MARCH

Dr. T. P. McCullough
166 Brock Street
Specialist Eye, Ear, Nose
and Throat

THE DAILY REVIEW

VOL. LXIV., No. 52. PETERBOROUGH, ONT., CANADA, FRIDAY, MARCH 1, 1912 TEN CENTS PER WEEK.

ASQUITH THREATENS TO BRING OPERATORS TO TIME

Conference of Cabinet and Miners Federation Continued Today.

London, March 1.—The settlement of the threatened coal strike is yet far off. The Government has not yet been able to induce all the coal owners to agree to the demand for a minimum-wage made by the miners, but Premier Asquith declared last night that if the principle of a minimum wage was not secured by agreement it would be secured by other means.

Fully 800,000 miners have already laid down their tools, and will not pick them up again until an agreement satisfactory to the miners' federation has been reached. The men have the Government behind them and feel that victory has been won.

It was officially announced last night that the conference of the Cabinet Ministers with the miners' federation would be continued to-day. Chancellor Lloyd-George is drafting a minimum wage bill, but it is stated that the Government is hopeful of being able to secure the establishment of the minimum wage without recourse to legislation, now that the Welsh mine-owners see that they are powerless to resist longer.

Some of the railways have sent out notifications of curtailment of their services owing to the strike.

"The Government having recognized the principle of a minimum wage for all underground workers. if it is not secured by agreement, it will be secured by the Government by other means."

This extract from the speech made by the Prime Minister to the members of the National Miners Federation, as reported in the official statement issued last night concerning the conference held yesterday, indicates the lengths to which the Government is prepared to go to effect a settlement of the strike. It is virtually an ultimatum to the coal owners.

Emphasizing the point again, Mr. Asquith said that the Government "were determined that the minimum wage shall become part and parcel of the organization and working of the coal industry by whatever appropriate means the Government can command."

They would be false to their duty as stewards and trustees of the general interests of the nation, continued the Premier, if they did not take what steps they could to bring about a resonable arrangement. The Government felt that they were face to face with a warfare between capital and labor in the coal industry, which might paralyze all other industries in the country.

The Government had started upon their investigation of the problem, the Premier said, without any prejudice of party or class bias in one direction or another. Having given the fullest and most careful consideration to the evidence which the workmen had brought before them, the conclusion they had unanimously come to was that a case had been made out for ensuring to the underground workers in the coal industry, with adequate safeguards, a reasonable minimum wage.

Already a majority — certainly 60 per cent.—of the coal owners of the country had assented to the Government's proposals, and they did not intend that the resistance of what, he hoped, was a dwindling minority of the employers of labor, should unduly delay the attainment of an object which "we have satisfied ourselves is consistent with justice and the best interests of the community."

The Prime Minister concluded his speech with an appeal to the miners to allow reasonable latitude for discussion with respect to fixing the minimum wage for the different districts, and not to insist upon rigid adherence to the schedule adopted by the miners' federation. He reminded them that if they persisted in that course they assumed a terrible responsibility, although it was obvious that nothing short of a miracle could avert a national coal strike.

THE CANAL BILL WAS PRUNED

Committee Eliminated Objectional Features.

Ottawa, March 1.—A sub-committee of the railway committee yesterday morning eliminated from the Georgian Bay Canal bill most, if not all, of the features regarded as objectionable. The principal of these provides that the company shall not take the lands of Ontario and Quebec without the consent of the Provincial Governments, except to the extent necessary for the purposes of construction of the canal, and the necessary work incidental to and for the purpose of developing power for the operation of the canal. Another clause makes the rates subject to the Railway Commission.

Criticism having been made that the bill did not state the provisional directors, these were filled in. They are: David McLaren, president of the Bank of Ottawa; Senator Edwards, Senator Belcourt, Hon. C. R. Devlin, J. B. Klock, K. W. Hutchinson and G. P. Brophy.

The bill will come up in the full committee next Thursday.

PROBABILITIES

Moderate northwest winds fair and cold. Saturday northwest winds, fair with a little lower temperature.

LORD STRATHCONA ILL: ANXIETY OVER HIS CONDITION.

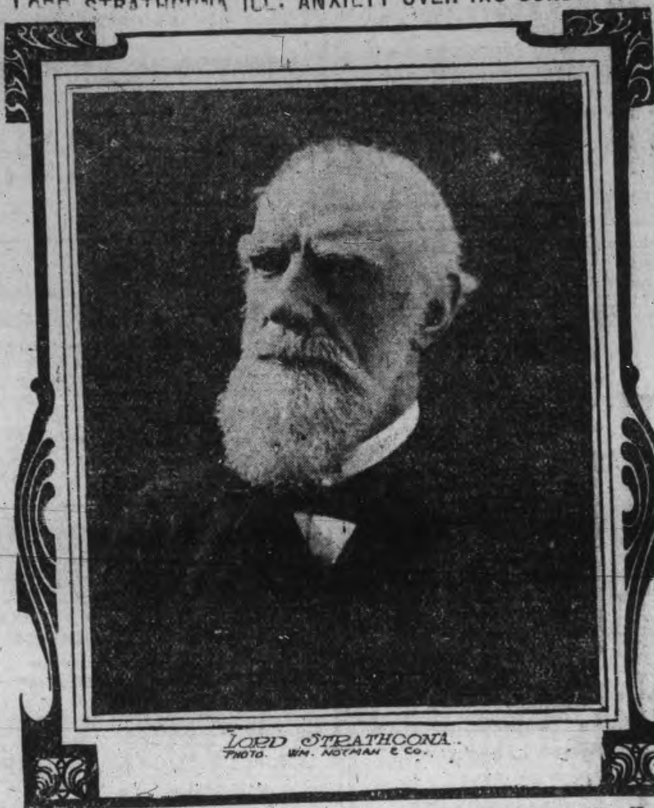

Lord Strathcona, the Canadian Commissioner at London, is ill. He has symptoms of influenza, and there is considerable anxiety felt over his condition. His strength, however, has been maintained.

BRITISH P.M.G. UNWILLING TO REDUCED CABLE RATES

Pelletier Announces That Rural Mail Delivery is be Reorganized.

Ottawa, March 1.—Postmaster-General Pelletier made two important announcements in the House of Commons last evening, when the matter of further reduction in cable rates was brought up by J. E. Armstrong (E. Lambton).

He had been in correspondence with the British postal authorities, he said, and had a letter from Postmaster-General Samuels in which the latter said he could not see his way clearly to obtaining a further cut in cable rates, nor was he favorable to the plan of a state-owned cable. Mr. Pelletier said he did not agree with the British Postmaster-General and had written him, telling him so and asking him to co-operate in getting a further reduction in cable rates.

The other announcement of the Postmaster-General was that the Department was to undertake a reorganization of the whole system of rural mail delivery.

On the motion to go into supply, J. E. Armstrong brought up the question of government ownership of telephones and telegraphs.

He argued that the telephone and telegraph could be handled with great economy through the Postoffice Department. If the trunk lines of the telephone system were handled by the Government, these would be a great benefit to the country at large.

Mr. Armstrong said that the proposition of Government ownership was along the lines of the Hydro-Electric Commission. There are thirty municipalities now interested. The commission brings the wires to the municipalities, and, in like manner, the trunk lines for telephones could be built from city to city and municipality to municipality.

Mr. Armstrong pointed out that the Hydro-Electric Commission were strongly in favor of Government-owned telephone and telegraph lines, as they could more readily distribute power to the farmers by using the same poles.

Mr. Armstrong advocated that the cables should be owned by the Canadian and British Governments and quoted a number of statistics to show the feasibility and the advantages of the scheme. Wireless telegraphy, he believed, would within a few years be more in general use, and it would be of great advantage to navigation in the Hudson Bay.

In closing, Mr. Armstrong said that he sincerely hoped that the Government would appoint a commission to investigate the whole matter. Such figures, he believed, would be secured as would lead the Government to decide in favor of Government ownership.

Hon. Rodolphe Lemieux followed and went into an exhaustive review of the whole question, including the feasibility and possibility of the Government taking over and operating the cable systems.

The recent reduction in the rates was, he believed, a step in the right direction. Mr. Lemieux emphasized the value to the Canadian press and public which would accrue from a state owned cable and the consequent lower rates. He said that much of the news which we receive from the Mother Country at the present time is more or less tainted because of coming through American services. This gave the question an Imperial aspect.

In closing, Mr. Lemieux moved that the Postmaster-General take steps to obtain a further reduction in cable rates between Canada and Great Britain.

W. F. Maclean (South York) strongly advocated Government ownership of telegraphs, telephones and cables. "The cable monopoly in England is to-day all-powerful," he said. "The control has now passed to the Americans, who control also the telegraphs and telephones on this continent. State competition is the only possible solution and $2,200,000 would be sufficent to establish a state-owned cable.

Parcel posts were next taken up by Mr. Maclean. Propositions were before Congress for the establishment of a parcel post system. The only way to handle these questions is to go into the business. "Let us have state competition," he said, "if we cannot get state ownership."

Hon. L. P. Pelletier complimented Mr. Armstrong on the way he had handled his subject. He had placed before the House and the country many valuable facts. His speech was so valuable that a commission was almost unnecessary, as no commission could collect more facts.

The question of cable rates had been engaging the attention of the Government. While he believed there should be reasonable cable rates, he thought the question of rural mail delivery was more important and this question was now occupying his attention. It had formerly been conducted in a very loose manner, but he planned to put it on a systematic basis.

A special branch of the Postoffice Department would be created shortly, he said, to handle this feature and it was intended to have as complete a service as possible.

Cable rates are, he thought, excessively high. He said he had negotiated with Postmaster-General Samuels of England, in regard to the still further reductions in the rates, but Mr. Samuels appeared to think that further reductions were out of the question at present.

Mr. Pelletier asked Mr. Lemieux not to press his motion. It was an academic one and could do no good, while the Department was doing all it could.

Mr. Lemieux, however, did not accede and the motion was defeated on a division of 71 to 40.

REFORMATORY INVESTIGATION

Boy Manacled in Bed for a Month For Running Away.

Toronto, March 1.—Charges that Wilbert Spain, a fifteen-year-old inmate of the Victoria Industrial School, was kept manacled in bed for a month, was kept for that time on a diet of bread and water, and was flogged as punishment for running away from school were substantiated and readily admitted by Superintendent Chester Ferrier at the investigation into the conduct of the school, which was opened at Mimico by Dr. R. W. Bruce Smith and Property Commissioner R. C. Harris yesterday afternoon.

The superintendent declared that in his opinion putting the boys in irons was the only cure for the running-away habit.

"After long years of experience," said Mr. Ferrier. "I have found that chaining them up is the only way to keep boys from running away. The custom was here when I came here sixteen years ago."

From January 9 to February 11, Mr. Ferrier admitted, Wilbert Spain had been subjected to this treatment.

Six other boys of the institution also told of having been punished in a similar manner for running away, the periods varying from a week to a month at a time.

That the investigation is likely to result in the realization of important reforms was suggested by a statement of Dr. Bruce Smith towards the adjournment of the inquiry.

"As a result of this investigation," said Dr. Smith, "I hope such reformation will be brought about that there will be a classification made of the inmates of such schools as these, by which the line may be drawn between those who are mentally deficient and those who are normal."

FIRE AND PILLAGE RAMPANT THROUGHOUT PEKIN CITY

Yuan Shi Kai's Soldiers Mutiny — Many Natives Are Killed.

Pekin, March 1.—(1 a.m.)—A mutiny of Yuan Shi Kai's soldiers started at Pekin at 8 o'clock last night. Many of the natives have been killed or wounded, but so far as is known all foreigners are safe. The legation quarter is crowded, but the missionaries are holding out in their own compounds.

When the outbreak occurred it was estimated that two thousand soldiers took part, but since then the mutineers have been augmented by large numbers of police, coolies and loafers. The legations know no reasons for the outbreak. The idea is expressed that Yuan Shi Kai's soldiers began the trouble when they learned that he intended to leave the capital for Nanking. The soldiers are everywhere looting from house to house. They have not spared even the foreign residences within one block of the legation quarter.

Fires were started in various sections and territory of more than a mile in area has been burned. This stretches from the Forbidden City to the building of the Chinese Foreign Board, where Yuan Shi Kai resides, the flames reaching within half a mile of the legation. The quarters ocupied by the Nanking delegates who came here to notify Premier Yuan of his election as President. have been enveloped in flames.

Much reckless shooting has occurred, and one shell, which fell into the compound of the American legation, tore through the tent of one of the soldiers of the recently-arrived reinforcements, but did not explode.

Willard D. Straight, ex-American consul-general at Mukden, and now the representative of a New York financial syndicate, is among the refugees at the American legation. His wife is with him.

The Chinese soldiers did not attempt to interfere with fleeing foreigners, but there was great danger from flying bullets and firebrands which were flourished in all directions. Mr. and Mrs. Straight saved their valuables, but deserted a richly-furnished house, which was given over to the looters.

Special to the Review.

Pekin, China, March 1— The mutineers continued their looting and killing to-night, while a dozen great fires raged in the north section of the city.

BIG FACTORIES MAY HAVE TO CEASE OPERATIONS

Latest Estimated Number of Strikers is Placed at 1,049,407.

Special to The Review.

London, Eng., March 1— The Home Office estimates at noon that 1,049,407 miners were on strike. Practically all the big factories notified their employes to-day that they might have to close down at any time owing to shortage of coal. Reports from mining districts state that the strikers are conducting themselves in an orderly manner, except at Gwedraeth, Wales, where a train was stoned and passengers were cut by flying glass.

Later Special.

London, March 1.—All hope of immediate settlement of the strike was dispelled this afternoon when the conference between owners, miners and Cabinet Ministers adjourned till Tuesday. Both sides to the controversy are holding to the original positions.

Now It's the "Bath Tub Trust."

Detroit, Mich., March 1.—United State Judge Angell, presiding yesterday at the trial of the so-called bath-tub trust, charged with conspiracy in restraint of trade, ordered the acquittal of seven of the defendants. Two other defendants would have been acquitted but they signified their willingness to see the case through.

ONTARIO LIBERALS WANT MODEL SCHOOL SYSTEM

PARK PLAN IS ACCEPTED

A plan for the new King Edward Park, drawn by Mr. F. Wise, was accepted by the Property Committee last evening, and a vote of thanks tendered Mr. Wise for his work. Tenders will be asked for 225 trees, provided for in the plan. This lot is composed of six acres of land, and the plan provides for a winding driveway around the park with entrances at the east and west. The driveway will wander through a beautiful park o' Canadian trees, whilst an ample oval for sports is allowed for in the centre of the whole lot. The plan is an attractive one and should commend itself to all interested.

Hon. A. G. McKay Harks Back to Old Contention That Change Was Not Good One.

Toronto, March 1.—Normal schools and model schools—their relative advantages and disadvantages—were the topic over which the legislators in Queen's Park got excited at yesterday afternoon's session.

"Model schools—$2,000." This modest little item in the supplementary estimates which the House had under consideration was the cause of all the trouble.

The discussion was precipitated by Hon. A. G. MacKay's defence of the old model school system of Ontario. Mr. MacKay maintained that as regards schools, the people of the province were infinitely worse off to-day than they would have been had there been no change from the old system. "If it was the desire of the Government to give normal training to every teacher in the land," said he, "we begged them to at least do it gradually, and to retain at least one good model school in each county. By that means the children would at least have the assurance of being provided with a teacher who had received a model school training instead of having to secure somebody without even the limited qualifications of the model training. "It is the bounden duty of the Government," said Mr. MacKay, "to come back to our contention of model schools."

Sir James Whitney, in reply, stated that the subject was one of which Mr. MacKay had made a specialty for years. "He sees red every time normal schools are mentioned," said Sir James. "He has a right to his own opinions on the subject, but this subject has been discussed, I might almost say, ad nauseum. It was even under consideration long before the present Government came into power. How Mr. MacKay can suggest that this Government ought to come back to his contention as regards model schools, after the people of the province had endorsed our policy by such majorities as he never heard of, is more than I can understand."

N. W. Rowell said that the question was one of vital interest to the people of the whole province. He thought that the Government should take the Opposition members into its confidence, and discuss the methods that were being considered, to solve the problem of education. The fact that there were inducements in the west, said Mr. Rowell, was all the more reason why the Government of Ontario should adopt a progressive policy to get efficient teachers.

J. C. Milligan, Stormont, defended the present policy of the Government. Speaking as an old teacher, and as a new member of the House, he said that the abolition of the model schools was one of the wisest things ever done by any Government.

A. C. Pratt of North Norfolk characterized the model school system that was formerly in vogue as nothing short of a curse to the country. He would regret it if any of his children ever were compelled to go to a model school.

When the discussion opened Mr. Rowell asked the Minister of Education what centres were under consideration at the present time for the establishment of normal schools.

Hon. Dr. Pyne replied that there were several.

Hon. A. G. MacKay then contended that there should be a defined statement at the beginning of the academic year as to where the model schools would be. By this means pupils preparing for examination would know whether or not there would be a model school in their district.

Hon. W. H. Hearst introduced a bill to amend the Forest Preserves Act, in order that the Townships of Deloro and Ogden may be taken out of the forest reserve. These townships are part of the Porcupine gold fields, and being now practically all taken up for mining purposes, there is no timber of value on them to be preserved. The amendment will enable the Department to grant patents in the ordinary way to claim owners who prefer patents to leases.

SHERMAN FOR VICE-PRESIDENT

Will go on the Republican Ticket For Office.

Washington, March 1.—Unless present plans of President Taft's campaign managers go awry, Vice-President Sherman will also go on the Republican ticket for vice-president, according to a report here. A member of the Cabinet who is most active among the President's official family, is quoted as saying:

"We had not intended to consider Mr. Sherman for vice-president in this campaign, but the emergency confronting us compelled us to do so."

New York's Children's Court.

New York, March 1.—Improvement in methods of dealing with juvenile delinquents here is expected to result from the establishment of a new children's court in a model building in the mid-city section, details of the plans for which were announced yesterday by Borough President McAneny.

The plans are intended to conform with those of the continent-wide movement for the separate treatment of juvenile delinquents and to accentuate the need for privacy in the treatment of this class of children.

RAILWAYS GET NOTHING FROM IT

Make no Profit From Express Business, Says Officials.

Washington, March 1.—Operating officials of railroads, testifying yesterday in the Interstate Commerce Commissions' investigation of the express companies, declared that the railroads made no profit out of express business.

James Peabody, statistician of the Santa Fe system, insisted that revenues of the railroads from express business were wholly inadequate. He objected to the reduction of the express rates because that would have a tendency, he said, to increase the shipment of certain classes of traffic by express, reduce the revenues of the railroads from freight traffic and overload the passenger service of railroads, all of which carry express service on passenger trains.

EXECUTION, BUT NO HANGMAN

Quebec Sheriff not Able to Get Man for Job.

Montreal, March 1.—Reports from Fraserville, Que., state that E. Martin, sheriff of that district, is seriously ill from worry over his inability to hire a hangman. With an execution only eight days off, he cannot locate a man both willing and able to take the position, and may have to undertake the task himself. Since the passing of Radcliffe, Canada has had no official hangman, the custom being for the sheriff to secure one, paying him his traveling expenses and a fee of $75.

Mr. Martin endeavored to secure the services of Ellis, the expert executioner who officiated at the hangings of Candy and Creola in this city. but Ellis is now in the west. The man to be hung is Jules Puourde, found guilty of the murder of a neighvor named Martin last year. Sheriff Lemieux of Montreal has shipped the scaffold from the local jail to Fraserville.

TWO NEW HIGH COURT JUDGES

Appointments Likely to be Made by Government

Special to The Review.

Ottawa, March 1.—It is understood that the Government will shortly appoint two new High Court judges in Ontario, and that the appointments may involve the reconstruction of the Ontario Appeal Court. The names of Haughton Lennox and E. Gus Porter are mentioned in connection with the expected change.

CAN CUT RATES ON MEDICINES

Equity Court Judge Refuses Drug Concern's Application.

Washington, March 1.—Patent medicines and other patented articles may be sold without reference to the prices fixed by the patentee.

This was the opinion handed down yesterday by Justice Wright in the equity court, when he refused the application of a drug manufacturing concern for an injunction to prevent a local druggist from "cutting" prices without the manufacturers' permission. The court declared that the patentee of an article could control the price by which it should be sold by a "licensee," but that once the article had found its way to the open market by outright purchase all right to fix the price passed from the patentee.

G.T.R. Adopts Block Signals.

Montreal, March 1.—The Grand Trunk Railway has completed arrangements to install the automatic block signalling system, now being extensively used in Great Britain and the heavy traffic districts of the United States, on the line between Toronto and Niagara Falls, which is the heaviest traffic line in Canada, and also between Hamilton and Lynden Junction, where the main lines diverge to Harrisburg and Brantford.

Have You Tried

O'Keefe's "Gold Label" ALE

The O'K brewmaster says it is his masterpiece—a rich, old, creamy ale of matchless purity.

J. M. BROOKS & CO., Distributors
416 Water street. Phone 81

The Daily Review

FRIDAY, MARCH 1, 1912.

TWO COMING BY-LAWS

While the Board of Trade was a little in advance of local legislation in discussing the by-laws to be brought forward by the city council relating to street paving and garbage disposal, the discussion will assist in reaching a conclusion when these by-laws are submitted and estimates of the expenditure under the one and organization under the other, the ratepayers will be able to judge.

It should be borne in mind that paving the streets means a great dea. more than merely paving. The cost of the placing of the pavement will be borne by the ratepayers along the streets, by the street railway and by the municipality in defined proportions. As the assumed life of a pavement is ten years, debentures issued to cover the cost of the work, other than that incurred by the street railway, will be payable in ten years, and must be wiped out at end of that period.

But this is not all. Modern improvements call for modern conditions of up-keep. A paved street, if uncleanly, is worse than a street not paved. It would afford ample facility for flying dust and rubbish. Hence it must be swept and flushed each day. This entails expense.

Then there is the serious problem of disposing of the surface water, which at times is large in volume. Take the snow fall as at present lying on the street. It would be criminal carelessness to leave it where it now is if the street were paved. Cellar floods would surely result. Arrangements must be made to remove the snow, from time to time. Here is additional expense.

That the capacity of the sewer along George street will be adequate for emergency is to be doubted. Either a larger sewer will have to be provided or some system of storm water drains else the chance of damage by overflow of water from street to cellar is probable.

The removal of all poles from the paved street area is to be considered also. The time will be opportune for accepting this Pavement would be less than complete to lay it down and leave the poles standing.

A FEDERAL MARRIAGE LAW

That the reference of the case affecting the marriage laws of Canada to the Supreme Court and ultimately to the Privy Council, will result in a definite marriage law for the country as a whole, is looked forward to by the people, that it may forever set at rest disputed points. Despite the contentions that the provinces are entitled to make and fix certain regulations, all citizens agree that in vital points, all provinces should agree. The federal power is the one to fix and control all that.

All will agree that there should be no uncertainty about the marriage form, nor insecurity afterwards. So long as the requirements of the civil law are met, and the ceremony is performed by an officer or person qualified under the civil law to do so, that should and must suffice. No questions of religious or denominational ritual should be allowed to intervene.

And while a federal law is in the making it might as well be made comprehensive as to certain things. A marriage ceremony shouldd not be performed in any case of doubt until reasonable enquiry has been made into the antecedents of the persons proposing to enter into the marriage relation. The question is in the minds of many, that if we are careful to a degree in the breeding and raising of stock and animals, that the breed be kept pure and the progeny incontaminated why should not some such supervision be exercised by the State in the interests of future generations. Marriages are contracted every day, and if which it may be inferred, that the results will be the bringing into the world of beings more defective mentally and possibly physically, than the unfortunate parents. We declaim, and by strongest laws and inspecting, strive to keep out of the country, a degenerate population, seeking to enter from abroad.

Why not consider, sensibly and thoughtfully if we should not place some reasonable restrictions on marriages of people, who may have the bond of affection yet are unfitted to become the parents of children, worthy of Canada.

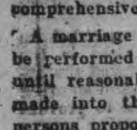

Wood's Phosphodine, The Great English Remedy. Tones and invigorates the whole nervous system, makes new Blood in old Veins, Cures Nervous Debility, Mental and Brain Worry, Despondency, Sexual Weakness, Emissions, Spermatorrhœa, and Effects of Abuse or Excesses. Price $1 per box, six for $5. One will please, six will cure. Sold by all druggists or mailed in plain pkg. on receipt of price. New pamphlet mailed free. The Wood Medicine Co. (formerly Windsor) Toronto, Ont.

Protestants in Quebec

(To the Editor of the Witness.)

Sir,—There are two other subjects that demand attention, and in which the Protestant minority are not fairly treated, besides the marriage question, that has been the subject of so much public attention. The first is the division of the school taxes. A few years ago an act was passed at Quebec dividing the school taxes derived from incorporated companies according to the school population. This was strenuously opposed by the minority at the time, because the English Protestants held most of the stock, and the French Catholics drew most of the taxes. There are several companies in this county where the shareholders are all Protestant, and yet the Catholic commissioners receive more than half the taxes.

The majority claim that they do not oppress the minority, that they do not want a dollar that does not belong to them, and that they treat the minority with absolute fairness, still they are robbing the Protestant rate payers of their taxes to support the Catholic schools, when it is so hard to maintain the Protestant schools of the province. What we Protestants demand is that each shareholder be allowed to say whether his share of the taxes be paid to the Protestant or Catholic Board of Commissioners. This matter is very easily remedied. All that is required is for the Legislature to pass an amendment to that act, allowing the shareholders to dictate as to which board of commissioners their share of taxes are to be paid.

The other subject is, compelling Protestants to pay taxes towards the building and repairs of Catholic churches and parsonages. The Catholic hierarchy lay out a parish and order the building of a church parsonage, send on their valuators, and value the property, and levy taxes on that property, sometimes including property owned by Protestants. If it happens to be occupied by a Catholic; perhaps extending those taxes over a dozen years. As the years go by, either by purchase or heirship many of those properties pass into the hands of Protestants; still they claim the right to collect the taxes levied by those Catholic churches by the civil law. We positively deny that they have any such civil power. We do not object to any church governing its members as they see fit, but we do emphatically object to any one church being allowed to levy taxes, while all other denominations have no such privilege. We protest against taxes being levied by any foreign power or potentate whatever, and demand British fair play for all our citizens, and for every denomination alike. We denounce as intolerable tyranny that Catholics should be allowed to levy taxes for Protestant ratepayers to pay, and deny that England ever gave them any such power. And yet, right here in the town of Bedford, county of Missisquoi, and province of Quebec, in the year of our Lord one thousand nine hundred and twelve, this this thing is being done. We, the ratepayers, are not able to fight to a finish in the courts, but we call upon the Protestant people of this fair Dominion to [illegible] complaints and help up to [illegible] the rights that are ours under British rule.

We sing "Rule Britannia, Britannia rule the waves," but while this thing goes on Britannia does not rule, but the Sovereign Pontiff at Rome.

A. J. STEVENS.
Bedford, Que.

Catarrh Cannot Be Cured

with LOCAL APPLICATIONS, as they cannot reach the seat of the disease. Catarrh is a blood or constitutional disease, and in order to cure it you must take internal remedies. Hall's Catarrh Cure is taken internally, and acts directly on the blood and mucuous surfaces. Hall's Catarrh Cure is not a quack medicine. It was prescribed by one of the best physicians in this country for years and is a regular prescription. It is composed of the best tonics known, combined with the best blood purifers, acting directly on the mucuous surfaces. The perfect combination of the two ingredients is what produces such wonderful results in curing Catarrh. Send for testimonials free.

F. J. CHENEY & CO.,
Props., Toledo, O.

Sold by Druggists, price 75c.
Take Hall's Family Pills for constipation.

Had It All Mapped Out.

A young lady was acting temporarily as hostess, says Life, and her time was much occupied. One of her admirers, a nervous and absentminded lover, perceived that this would be the case, and to facilitate matters be determined to bring affairs to a point He didn't get a chance.

"Afterward," says the object of his ill starred devotion, "I found this memorandum on the floor, where he dropped it in his agitation:

"'Mention rise in salary. Mention loneliness. Mention pleasure in her society. Mention prospects from Uncle Jim. Never loved before. Propose.'"

There were 56 civilians and 20 soldiers killed in the bombardment of Beirut.

THE MARKET

Latest Quotations in Grain Dairy Products, Live Stock Etc.

CHICAGO, Feb. 29.—Discovery that an error of 20,000,000 bushels or more had been made in computing farm reserves, caused a sharp break to-day in the price of wheat. The close was a full cent up under the top point of the session, and ¼c to ⅝c below last night. Latest trading left corn at an advance of ⅜c to ⅝c, and oats varying from ⅛c down to ¼c up. In provisions the final range stretched from 5c decline to a gain of 7½c.

The Liverpool market closed to-day on wheat, ⅝d to ⅞d higher than yesterday, and corn ⅝d higher. Paris unchanged to 1c lower; Antwerp unchanged, Berlin ¼c higher and Budapest ½c lower.

Winnipeg Options.

	Op.	High.	Low.	Close.	Close.
Wheat—					
May, old..	101¼	101¼	100⅝	100⅝	100⅝
July	102⅝	102⅝	101⅛	101⅛	101⅛
Oats—				To-day.	Yester.
May				43⅝	43¼
July				42⅝	43⅜

Toronto Grain Market.

Wheat, fall, bushel	$0 96 to	$....
Wheat, goose, bushel	0 93	....
Rye, bushel	1 10	....
Oats, bushel	0 50	0 52
Barley, bushel	0 95	....
Barley, for feed	0 65	0 75
Peas, bushel	1 15	1 20
Buckwheat, bushel	0 63	0 65

Toronto Dairy Market.

Butter, creamery, lb. rolls..	0 37	0 39
Butter, creamery, solids	0 37	....
Butter, separator, dairy, lb.	0 34	0 35
Butter, store lots	0 32	0 34
Cheese, new, lb	0 16½	0 17
Honeycombs, dozen	2 50	3 00
Honey, extracted, lb	0 13	....
Eggs, new-laid	0 38	0 40

Montreal Grain and Produce.

MONTREAL, Feb. 29.—There was an increased demand from foreign buyers for Manitoba spring wheat at an advance in prices of 3d to 4½d per quarter, and this, with the decline in the Winnipeg market, enabled exporters to do some business for May-June shipment. The demand from London for oats was fair, and as prices were in line with exporters' views, sales of several loads were made for May-June shipment. Locally the trade in oats continues fairly active, but other lines of coarse grains are quiet. Flour is firm under a good demand for local and country account. Demand for bran and shorts is good. The trade in butter and eggs is fairly active. Dressed hogs strong at recent advance owing to temporary scarcity.

Corn—American, No. 2 yellow, 75½c.

Oats—Canadian western, No. 2, 53c to 53½c; do., No. 3, 51c to 51½c; extra No. 1 feed, 52c to 52½c; No. 2 local white, 50½c to 51c; No. 3 local white, 49½c to 50c; No. 4 local white, 48½c to 49c.

Barley—Malting, $1.05 to $1.10.

Buckwheat—No. 2, 72c to 73c.

Flour—Manitoba spring wheat patents, firsts, $5.60; seconds, $5.10; strong bakers', $4.90; winter patents, choice, $5.10 to $5.35; straight rollers, $4.65 to $4.75; do. bags, $2.15 to $2.25.

Rolled oats—Barrels, $5.05; bags, 90 lbs., $2.40.

Millfeed—Bran, $24 to $25; shorts, $26 to $27; middlings, $28; moullie, $30 to $34.

Hay—No. 2 per ton car lots, $15 to $15.50.

Cheese—Finest westerns, 15¼c to 15½c; finest easterns, 14½c to 15c.

Butter—Choicest creamery, 33c to 34c; seconds, 32½c to 33c.

Eggs—Fresh, 38c to 40c.

Potatoes—Per bag, car lots, $1.70 to $1.80.

Dressed hogs—Abattoir killed, $10.75 to $11; country, $9.50 to $10.

Pork—Heavy Canada short cut mess, barrels, 35 to 45 pieces, $22.50; Canada short cut backs, barrels, 45 to 55 pieces, $22.

Bran—$25 to $25.50.

Lard—Compound tierces, 375 lbs., 8¼c; wood pails, 20 lbs. net, 8⅝c; pure tierces, 375 lbs., 11¾c; pure wood pails, 20 lbs. net, 12¼c.

Beef—Plate, barrels, 200 lbs., $14.50; do., tierces, 300 lbs., $21.50.

Liverpool Grain Prices

LIVERPOOL, Feb. 29.—Closing—Wheat—Spot firm; No. 2 Manitoba, 6½d; No. 3 Manitoba, 8s 4½d; futures, steady. March, 7s 10⅝d; May, 7s 5⅝d; July, 7s 4⅞d.

Corn—Spot steady; American mixed, new, 6s 4d; old, 6s 11d; new kiln dried, 6s 7d; futures strong; March, 5s 11¾d; May, 6s.

Flour—Winter patents, 28s 3d. Hops in London (Pacific Coast), £10 to £11 5s.

Buffalo Grain Market.

BUFFALO, Feb. 29.—Spring wheat unsettled; No. 1 northern car loads, store, $1.15⅝; winter, dull; No. 2 red, $1.01; No. 3 red, 99c; No. 2 white, $1.

Corn—Firmer; No. 3 yellow, 68¾c; No. 4 yellow, 63½c, all on track, thru billed.

Oats—Firm; No. 2 white, 56¾c; No. 3 white, 56¼c; No. 4 white, 55½c.

Barley—Malting, $1.20 to $1.32.

Duluth Grain Market.

DULUTH, Feb. 29.—Wheat—No. 1 hard, $1.06¾; No. 1 northern, $1.05¾; No. 2 northern, $1.02¾ to $1.03¾; May, $1.05¾ asked; July, $1.06½ asked.

CATTLE MARKETS.

Toronto Live Stock.

TORONTO, Feb. 29.—The railways reported 50 carloads of live stock at the City Market, comprising 486 cattle, 1442 hogs, 322 sheep and 83 horses.

Butchers.

Best picked heavy cattle sold at $6.50 to $6.95; prime picked butchers' weights, at $6.25 to $6.40; loads of good, $6 to $6.25; medium, $5.50 to $5.90; common, $5 to $5.25; inferior, $4.50 to $5; cows, $3 to $5.25, with a few choice at more money, as will be seen in the sales reported below.

Feeders.

A few feeders, 800 to 850 lbs. each, sold at $5 to $5.25.

Milkers and Springers.

Trade in milkers and springers was steady to strong at $45 to $75, and one of the finest cows seen on the market in many months was bought by Fred Armstrong at $115; this cow went to Harry Yates, Sault Ste. Marie.

Veal Calves.

Prices for veal calves were unchanged, ranging from $4 to $8.50 per cwt.

Sheep and Lambs.

Sheep, ewes, sold at $4 to $5; rams, at $3 to $4; lambs, at $6 to $7.50 per cwt.

Hogs.

Deliveries being light, prices have advanced to $7 for selects, fed and watered, and $6.65 to drovers for hogs, f.o.b., cars, at country points.

East Buffalo Cattle Market.

EAST BUFFALO, Feb. 29.—Cattle—Receipts 150 head. Market light, steady. Prime steers, $7.50 to $8; butcher grades, $3.50 to $7.

Calves—Receipts 150 head. Market fairly active, lower. Cull to choice, $6 to $10.75.

Sheep and lambs—Receipts 6000. Market slow, 25c to 35c lower. Choice lambs, $7 to $7.15; cull to fair, $5.50 to $6.90; yearlings, $5.50 to $6; sheep, $2 to $4.75.

Hogs—Receipts 3400. Market active, steady. Yorkers, $6.80 to $7.10; pigs, $6.65; mixed, $6.90 to $10; heavy, $6.60 to $6.90; roughs, $5.75 to $6.25; stags, $5 to $5.50.

Chicago Live Stock.

CHICAGO, Feb. 29.—Cattle—Receipts 9000. Market easy. Beeves, $4.90 to $8.60; Texas steers, $4.60 to $5.90; western steers, $5 to $7; stockers and feeders, $4 to $6.20; cows and heifers, $2.15 to $6.65; calves, $5.75 to $8.25.

Hogs—Receipts 45,000. Market fairly active, 5c to 10c lower; light, $6.20 to $6.45; mixed, $6.20 to $6.47½; heavy, $6.20 to $6.47½; rough, $6.20 to $6.30; pigs, $4.60 to $6.25; bulk of sales, $6.35 to $6.45.

Sheep—Receipts 20,000. Market weak. Native, $3.25 to $4.80; western, $3.75 to $4.80; yearlings, $4.90 to $5.75; lambs, native, $4.50 to $6.95; western, $5 to $7.

Ladies' Fancy Dresses and Costumes Are Our Specialty.

We clean, press, alter and repair all outer garments worn by ladies and gentlemen, also furs and sleigh robes, chintz curtains, &c.

2 STORES { 173 Simcoe Street / 204 Charlotte Street
Phone 669, 575. Machine 373

LUMBER

And builders' materials of all kinds—Shingles, Scantlings, Joist and Bill Stuff—Mouldings, Casings and Base and all kinds of finish. Boxes and Box Shooks.

ALF. McDONALD ESTATE
Point St. Charles Mills

REVIEW WANT ADVTS.

The Review want advertisements are read by thousands, for people want what they want when they want it.

If you need help,—Servants hands, or workmen try the Review want ad columns.

If you have anything to sell, from a pickaxe to an Auto, use the Review want ad columns.

If you have lost anything try a want ad in the Review and almost certainly you will recover the lost article. If you want an owner for anything found a Review want ad will bring the owner to light.

One Cent Per Word

Advertisements under this head 1c per word

Advertisers, if they prefer, may use as many as 25 words at the rate of 25c for one insertion, 38c for two insertions, and 50c for three insertions.

RATES

10 Words—1 TIME, 10 Cents
25 Words—1 TIME, 25 Cents
25 Words—2 TIMES, 38 Cents
25 Words—3 TIMES, 50 Cents
25 Words—6 TIMES, 75 Cents
LOCALS (Reading Type 48 cts per inch (4 cents per line.)
LOCALS in Dark Type 60c per inch (5 cents per line.)

Wanted

COOK WANTED

Apply to the Proprietor of the Palace Hotel. 7d

For Sale or To Rent

TO RENT

ONE LARGE ROOM or TWO SMALL ONES, furnished, central location, with conveniences, well heated. Apply—Box A, Review.

FOR SALE CHEAP

SMALL PLATFORM SCALES, FIREPROOF SAFE, DOUBLE-DECK SHOW CASE, MUSK OX ROBE. Can be seen at J J. Turner & Sons' Tent and Awning Factory, George St. 3d

HOUSE BARGAIN

$50 Deposit, $300 in thirty days, SEVEN ROOMED HOUSE, central, balance to suit. Enquire Saturday at 213 Simcoe Street, Peterborough. 3d

FOR SALE

PRIVATE SALE OF NEW CARPETS AND furniture, evenings. Apply 544 Aylmer 50-3d

FOR SALE—$3000—FOR SALE

FOR SALE AT THE PRICE OF $3,000—THAT Eligible Residence, No. 147 Hunter St., East. Brick, steam heated, modern conveniences, seven bedrooms, fixed basins and taps in bed rooms, billiard room in basement. Ten minutes walk from post office. Apply to Mr. E. A. Peck, Peterborough

FOR SALE
PHYSICIAN'S RESIDENCE AND OFFICE ATTACHED

Owing to ill-health, Dr. R. P. Bouche is giving up active practice and removing temporarily to Vancouver, B.C. He offers for sale his residence, being No. 196, BROCK STREET, at a reasonable price and on suitable terms. This Property is most advantageously and centrally situated; modern improvements.

The Lot is 78 ft. frontage by 200 ft. in depth. On the Lot is a brick stable, commodious sheds and outbuildings.

For further particulars apply on the premises, or to G. W. Hatton. 12d

FOR SALE

BRICK HOUSE, almost new, centrally located, on car line, nine rooms. Third floor finished with three rooms and heating register—Hot air sunshine furnace; gas connections; electrice light and phone; hardwood floors; pleasant and cheerful situation. For sale at a bargain. Apply to Box "M" Review Office.

FOR SALE

Iron Pipes for water and steam Posts, Belting Pulleys, Shafting, Chains, Iron and Wood Pulleys, Steal Beams, Rails, Wire Fencing new and slightly used. Very cheap. Send for Catalogue, and state what you need.

The Imperial Waste & Metal Co
7 Queen Street - MONTREAL

PLUMBING

HOT WATER, STEAM and HOT AIR HEATING

GALVANIZED IRON WORK, ROOFING and EAVETROUGHING

We are continuing this part of our business at our new premises, corner of Simcoe and Bethune Streets.
Phone 88.

ESTIMATES GIVEN ON ALL CONTRACT WORK.

Adam Hall LIMITED

Medical

DR. E. V. FREDERICK

M.R.C.S. (Eng.) L.R.C.P. (London)—Surgery and Diseases of Women. 402 George Street. Hours 1.30-3.30—7-8.

DR. BUCHANAN

F.R.C.S., Edinb: M.R.C.S., Eng., L.R.C.P., Lon. Specialist Eye, Ear, Nose and Throat. Phone 519; 169 Charlotte St. Hours—9-11 a.m., 2-4 p.m. 7-8 p.m.

DR. E. A. HAMMOND

Late assistant Westminster Hospital, Brompton Hospital, National Heart Hospital, St. John's Skin Hospital, London, Eng. Also of Rotunda Maternity Hospital, Dublin.
Special—Diseases of Heart, Skin and Stomach
Office—548 Water Street
Bell Phones, Office 463—House 130

Osteopathy

DR. ASA G. WALMSLEY

Osteopathic Physician

Office over Canadian Bank of Commerce, Hunter Street entrance.
Office Hours—9 to 12 a.m., 2 to 5 p.m. Evenings by appointment.
Office—Phone 649. Residence—Phone 609.

Legal

G. N. GORDON

BARRISTER, SOLICITOR, NOTARY PUBLIC AND CONVEYANCER.
MONEY TO LOAN
Offices upstairs, 1 door south of Madill's Drug Store.
Phone 219. 397½ George Street

D. O'CONNELL

BARRISTER, SOLICITOR AND NOTARY
Hunter Street, two doors west of Post Office.
Daniel O'Connell

RUDDY & BURNHAM

Barristers, Solicitors, Notaries, etc
Office—No. 379 Water Street, Peterborough
Money to Loan
Robt. Ruddy, K.C. J. H. Burnham, M.A.

A. E. DIXON

Barrister, Solicitor, etc.
Office corner Hunter and George Sts., Peterboro'
Entrance next to W. Madill's Drug Store.

R. E. WOOD

BARRISTER, SOLICITOR, Etc. Office removed from Bank of Commerce Building to 435 George street, recently occupied by E B. Edwards.
Money to Loan.

W. H. MOORE, K.C.

BARRISTER, SOLICITOR, in the Supreme Court etc. Office—Hunter Street, first stairs west of Post Office. Money to Loan.

HALL, HAYES & HALL

BARRISTERS, SOLICITORS and NOTARIES PUBLIC, Hunter Street, Peterborough, next the English Church. Money to Loan at the lowest rates of interest.
E. H. D. Hall, City Solicitor.
Louis M. Hayes, K.C. Basil D. Hall

HALL, MEDD & DAVIDSON

(Successors to Stratton & Hall)
BARRISTERS, SOLICITORS, Etc, Peterborough Ont. Office—Corner of Hunter and Water Sts over Bank of Commerce.
R. R. Hall S. T. Medd W. S. Davidson

PECK, KERR & McELDERRY

BARRISTERS SOLICITORS, NOTARIES
415 Water Street, Peterborough
Money to loan at lowest current rates of interest. Easy terms of repayment.
E. A. Peck F. D. Kerr V. J. McElderry

Money

BENNET & GOODWILL

BARRISTERS, SOLICITORS, Etc., 375 Water St., Peterborough. Telephone No. 191.
Money at Current Rates Upon Easy Terms
J. W. Bennet E. L. Goodwill

MONEY TO LOAN

MORTGAGE LOANS ON CITY AND FARM PROPERTY at lowest current rates
PECK, KERR & McELDERRY
415 Water St., Peterborough

Money to Loan

at lowest current rates
—on—
FARM, TOWN OR VILLAGE PROPERTY ON EASIEST TERMS OF REPAYMENT
HALL, MEDD & DAVIDSON
Successors to Stratton & Hall
BARRISTERS. Office—corner of Hunter and Water Streets over Bank of Commerce.

CANADIAN PACIFIC

COLONIST RATES

From Peterborough
MARCH 1st to APRIL 15th
—to—

Vancouver, B.C. / Victoria, B.C. / Seattle, Wash. / Spokane, Wash. / Portland, Ore. / Nelson, B.C. — $42.60
Los Angeles, Cal. / San Diego, Cal. / San Francisco, Cal. — $45.20

Proportionate rates from other points in Ontario.

SETTLERS TRAINS
—TO—
WESTERN CANADA
Will leave TORONTO
10.20 p.m. EACH TUESDAY
During MARCH and APRIL

W. McILROY, Agent

GRAND TRUNK RAILWAY SYSTEM — Canada's Double Track Line

Low Rates to Pacific Coast
FROM PETERBOROUGH
MARCH 1st TO APRIL 15th
—TO—

Spokane, Wash. / Seattle, Wash. / Vancouver, B.C. / Victoria, B.C. / Portland, Ore. / Nelson, B.C. — $42.60
San Francisco, Cal. / Los Angeles, Cal. / San Diego, Cal. / Mexico City, Mex. — $45.20

Proportionate rates from other points in Ontario

THE POPULAR ROUTE TO
WESTERN CANADA
VIA CHICAGO
The Grand Trunk Pacific Railway, shortest line, fastest time, finest service between Winnipeg, Saskatoon and Edmonton.

For full particulars and tickets call on—
B. A. ROSE, City Agent. F. SANDY, Depot Agent.

Toronto Savings and Loan Company

437 George Street, Peterborough

Paid Up Capital, - - $1,000,000.00
Reserve Fund, - - - $760,000.00
Total Assets, - - - $3,580,549.41

Savings Department

3½% per annum paid Quarterly on Deposits of One Dollar and upwards. Interest accrues from date of deposit to date of withdrawal.

All Savings Accounts are subject to cheque withdrawal.

Debenture Department

4% per annum allowed on sums of $100.00 and upwards.

Debentures issued in terms of from one to five years, with half-yearly coupons attached, representing interest at the above rate.

These Debentures are transferable by endorsement.

MONEY TO LOAN

W. G. MORROW,
Managing Director

Get . . . the Latest

We supply the correct things in
WEDDING INVITATIONS
MENUS
PROGRAMMES
ANNOUNCEMENTS
CALLING CARDS
And PERSONAL STATIONERY

The newest and latest types papers and extremely good work.

Review Printing Co
PETERBOROUGH

DOMINION CHINESE CAFE

Modern and up-to-date dining rooms also private dining tables. Drop in and try our special Chinese Dishes—nothing but the best of steaks and chops used. We guarantee the best of satisfaction to strangers and all our patrons.

328 GEORGE STREET

Open from 7 a.m. to 2 a.m. Tom Him, Manager

"IMITATIONS ABOUND."

Be on the alert. Don't accept a substitute for "SALADA" simply because it leaves your dealer a larger profit. Demand

"SALADA"

CEYLON TEA

011

And you get the genuine unadulterated, unpainted, undoctored article."

Engraved Visiting Cards

If you have a plate and want some cards engraved from your plate, or if you would like to have a plate made give us your order. We have arranged to have all engraving orders done promptly and satisfactory.

CALL AND SEE OUR SAMPLE TYPES.

THE REVIEW

A Want Ad in The Daily Review

will find the right worker for that job. For the work-seekers who are versed and practised in "nowadays ways" of doing things are sure to turn FIRST to the offers of employment found in THE DAILY REVIEW, "which is why" an employer is enabled to choose the BEST man or woman for the work to be done

Lady Betty Across the Water

By C. N. & A. M. WILLIAMSON

Copyright, 1906, by McClure, Phillips & Co.

I don't believe Vic had half so much fun at her first ball as I had at mine, although hers is so many seasons ago now that I can't remember what she said about it. I was only a little girl then, and she wasn't in the habit of telling me things as she is now.

Although I didn't get to bed till after 2, I was up early next morning, because I had promised my best cadets that I would be at morning parade, or whatever they call it, to say goodby. Sally went with me, and it was quite an affecting parting. I shall never forget those dear boys if I live to be a hundred, though I can't remember any of their names, as after all I lost the card I meant to keep always.

Chapter 6

ALL the preparations that Mrs. Ess Kay had to make for Newport kept us two more days in New York, and it was terribly hot, but I was not sorry to stay, because we did so many amusing things.

Mr. Doremus was detained, too—by his tailor, he said—so we saw a good deal of him, as Mrs. Van der Windt had left for her Newport cottage. We did go to a roof garden entertainment after all, and it was most fascinating, but quite without the feeling that you might fall off, which I had expected to have. I saw the moon coming up and gilding thousands of roofs, and I couldn't help wondering which was the roof of that club where poor, handsome Jim Brett was employed, though of course it was impossible to speak of him to any one except Vivace.

We lunched one day at an enormous and very fashionable red brick hotel called the Waldorf-Astoria and went into a Turkish room and had delicious things to eat in a beautiful restaurant which had not at all an out of season air, though Mrs. Ess Kay said that most of the well groomed looking people whom I suspected of being leaders of the Four Hundred were only "trippers." I do wonder, by the way, why one always has an innate sense of contempt for trippers and longs to be sniffy and show one's own superiority? We must all be trippers somewhere and sometimes, or we would never see anything of the world—indeed, I suppose I am by way of being a tripper now. But one never seems to regard oneself in such a light or imagine that anybody else could be so undiscerning.

I hadn't known that a hotel could be as big as the Waldorf-Astoria, though Mrs. Ess Kay says there are several just about as large in New York, and she has heard there are one or two in Chicago, but she thanks heaven she doesn't know anything personally about that. When she made this remark I remembered what Sally had told me in confidence about Mrs. Ess Kay's life before she began to qualify for the Four Hundred. But of course I did not make any allusion to the subject for fear it was a skeleton in her closet. And Sally says that well regulated Chicago people think New York a one horse place compared to their town, which is really wonderful and most interesting, as I shall find out if I see it. I wish I could, but I suppose I shan't, as I came over to visit Mrs. Ess Kay, not to do sightseeing.

The second day after we came back from West Point, as I went downstairs the first thing in the morning, I heard Mrs. Ess Kay at the telephone, which is in a little room along a corridor off the fountain court.

She was having a long conversation with some one, laughing and chatting just as if she were talking to a visitor, and presently my name came in. "Yes, Lady Betty Bu—; no, not pronounced that way, my child. As if it were spelled B-U-C-K—yes, that's right. Such a pretty girl, a perfect dear. I expect the men will be wild about her at Newport. Potter raves over her. Ha, ha, ha! Do you think so? Well, perhaps. I've known stranger things to happen. No, it's not her father, but her brother, who's the duke. Awfully good looking. I wish he could have come too. But you see Sally wouldn't. You know what Sally is. No, she's never got over that old affair. Southern women are so romantic. Yes, I'll bring dear little Betty with me if it won't tire you. She"—

Then I began to think I ought to let her know I was there, for one hates to eavesdrop. So I yelled at the top of my lungs that I was in the hall waiting to go to breakfast and couldn't help hearing every word she said. However, she didn't mind a bit and called to me to come into the telephone room.

"I'm talking to a friend of mine who has just been moved back to her own apartment after getting over appendicitis," she explained. "Poor thing, she's such an indefatigable society woman, and she does so hate being stuck in the city at this season. I've just been promising to run in and see her this afternoon, and I'd like to take you if you'll go. She'd love to see you. I'll introduce you now by phone."

With that she began to chat into the thing again in a chummy sort of way which seemed quite uncanny, as I have always looked upon a telephone as an official kind of machine which you prepared for with fasting and prayer and only had recourse to when strictly necessary for important business. "Here's Lady Betty," said Mrs. Ess Kay. "I'm going to introduce you. Now, Betty, take hold of the"—

"Oh, I can't. I don't know how. I never did," I objected, feeling as if she were going to force me into taking gas against my will.

She would have me try, so I did, as it's very difficult to oppose Mrs. Ess Kay even in the smallest thing. But I couldn't hear a word; only a horrid buzzing, so she had to let me off and just tell me that the lady we were to call on was Mrs. Harvey Richmount Taylour.

"If you're going to stay long in America you'll have to get used to the phone," said she. "We do half our shopping and some of our calling and make about all our appointments that way. If we didn't there'd be more cases of nervous prostration than there are, and goodness knows there are enough now even since blue rays have come in. Many love affairs are carried on practically entirely by phone, and I've heard that in case of necessity marriage ceremonies can be performed by it."

"How about divorces?" I asked. And I was quite serious, but Mrs. Ess Kay didn't seem to think the question worth an answer. So she switched off her friend and rang up two or three tradespeople of whom she ordered scent and chocolates and some new books and told a manicure to call. Then we went in to breakfast.

It appears that the manicure person is a great catch, and you are lucky to get him without making an appointment long beforehand. He does things to your feet, too, though I dared not ask what, and Mrs. Ess Kay intended to stop in for him all the morning.

While she was talking about this Sally was glancing over letters, and there was one in which she seemed particularly interested. She looked up from it suddenly when Mrs. Ess Kay said she was not going out and exclaimed: "Oh, then I may have Betty. How nice! I do so want to show her the park."

"I'll go with you," Potter broke in quickly, but Sally shook her head.

"No, I want her to myself, thank you—just for this once."

Potter looked cross, but said no more, and it was arranged that Sally and I should start in about an hour. Mrs. Ess Kay thought we ought to get off at once, as it would be cooler. But for some reason Sally did not like that idea. Meanwhile she ran out herself on an errand, but did not offer to take me.

Even people who have absolutely nothing to do except to amuse themselves appear to like waking up and having breakfast much earlier than we do. This morning, as usual, we had finished breakfast by half past 9, and by a quarter past 10 Sally had come back to fetch Vivace and me for our walk.

I hadn't yet been shown Central park. Mrs. Ess Kay said it was horrid out of season. But Sally didn't agree with her. And I thought it lovely, more like the Bois de Boulogne than our park, and yet with an extraordinary individuality of its own. There were only a few people of our sort, riding or driving, but lots of children were playing about, and it was wonderful that the trees and grass and flowers could have kept so fresh through such tremendous heat. I'm sure if we had weather like that in England the whole vegetable kingdom would go on strike.

Whether it was the beauty of the park or whether it was something in herself I don't know, but Sally Woodburn was in a sentimental mood. She is generally full of fun, in her soft, quiet little way, but this morning she was all poetry and romance. She quoted Tennyson and several modern American poets whose names I was ashamed to say I didn't even know, as their verses seemed charming, and when she had found a certain narrow, shady path which she had been looking for suddenly she said: "Let's talk about love. What do you think about love, Betty?"

To be continued

CARTER'S LITTLE LIVER PILLS.

CURE

Sick Headache and relieve all the troubles incident to a bilious state of the system, such as Dizziness, Nausea, Drowsiness, Distress after eating, Pain in the Side, &c. While their most remarkable success has been shown in curing

SICK

Headache, yet Carter's Little Liver Pills are equally valuable in Constipation, curing and preventing this annoying complaint, while they also correct all disorders of the stomach, stimulate the liver and regulate the bowels. Even if they only cured

HEAD

Ache they would be almost priceless to those who suffer from this distressing complaint; but fortunately their goodness does not end here, and those who once try them will find these little pills valuable in so many ways that they will not be willing to do without them. But after all sick head

ACHE

Is the bane of so many lives that here is where we make our great boast. Our pills cure it while others do not.

Carter's Little Liver Pills are very small and very easy to take. One or two pills make a dose. They are strictly vegetable and do not gripe or purge, but by their gentle action please all who use them.

CARTER MEDICINE CO., NEW YORK.

Small Pill. Small Dose. Small Price.

Roblin Well Pleased.

Winnipeg, Feb. 29.— Premier Roblin expressed satisfaction at the announcement made regarding Manitoba's boundaries.

The additional revenue, Mr Roblin stated, would be devoted in part to complete and perfect the Agricultural College and to develop other educational interests, and also to inaugurate and establish a good roads policy, for which at least $100,000 will be set apart for building and maintaining good roads, while some of the money will be expended in developing and equipping the added territory for communities.

Niagara City of Light.

Niagara Falls, N.Y., Feb. 29.—This will be without exception the best illuminated city in the world when the arrangement made with the electric companies here goes into effect. The companies will furnish free power for water concessions and the city will do the rest.

TELEGRAPHIC BRIEFS.

The C.P.R. has purchased 1,800 acres of land in a Winnipeg suburb for yards.

Winnipeg has decided to issue bonds to the amount of £960,000 for city improvements.

James Palangio of Cochrane was fined $150 and costs for violating the immigration law.

Mr. Hamilton McKerihen, who was injured when his cutter was struck by a car, died at his home.

At a meeting of the Western Fair directors yesterday afternoon, a committee was appointed to consider the erection of an art building.

The C.P.R. announces that its lake fleet will be withdrawn from Owen Sound, and the Georgian Bay terminus will be Port McNicoll.

William Griffith, arrested in Windsor last week, charged with bigamy, was sentenced to one year in Central Prison by Magistrate Judd in London yesterday.

Irving A. Williams of Utica, N.Y., inventor of the locomotive headlight now in general use, died at the home of his daughter in Greenwich, Conn., yesterday.

A. H. Clarke, M.P., of Windsor, at a dinner in his honor, was presented with a silver tea service. Mr. Clarke will remove to Calgary at once to engage in the practice of law.

Because of alleged importation of United States rivetters, 25 men employed by the Kingston Shipbuilding Co. went on strike yesterday. The men claim that workers are being brought from Buffalo.

Because she had not the money to pay a doctor, Mrs. Thomas Fudge, 95 Jarvis street, Toronto, lay in bed from Saturday morning until yesterday with both arms broken. Mrs. Fudge fell down the cellar stairs. She was taken to a hospital.

Would Release Five Camorrists.

Viterbo, Feb. 29.—When the crown prosecutor resumed his address to the jury in the Camorra trial yesterday, he recommended the jurymen to absolve from guilt Gusseppe Chirico, Luigi Arena, Gennarro Ibelli (head of the Camorra in the Vesuvian villages), Marie Stendardo (wife of one of the alleged principals in the murder of Genarro Guocolo), and Luigo Fucci.

He also recommended the jury to declare Fucci the nominal head of the Camorra, the real head being "Erricone."

Bill to Buy Express Companies.

Washington, Feb. 29.—Senator Gardner of Maine has introduced a bill authorizing the Government to at once acquire the tangible assets of the four big express companies at their appraised value of $39,165,819 for the purpose of at once establishing and operating a complete parcels post system. The other assets of the companies, amounting to about $150,000,000, are in the shape of securities and of course will not be taken over by the Government, but distributed among their own stockholders.

Sir Charles Still In Bed.

London, Feb. 29.—C.A.P. Cable.)—Sir Charles Tupper, who has been quite ill with bronchitis at his home, still keeps to his bed. He takes the keenest interest in current events. Sir Charles is very grateful for the host of Canadian enquiries concerning his condition.

Lord Strathcona is very weak, but is improving.

Financing a Show.

Probably no calling is so easy to enter for the totally unfitted as the stage. By the aid of a few pounds an engagement can be obtained. Week after week, in the columns of an English theatrical paper, can be seen advertisements similar to the following: "Wanted: Ladies and Gentlemen for the Stage. Experience not necessary, but good appearance essential. Small premium, to be returned in salary. In nine cases out of ten the advertiser has little or no capital until the aspirant for histrionic honors joyfully parts with his or her premium.

With the money extracted from these deluded stage-struck individuals, the enterprising manager books a few halls in fit-up towns, hires a little weather-beaten scenery, engages one or two experienced actors, secures a piece for which there are no copyright fees, and commences his tour. The crash is not long in coming—the scenery and "properties" being seized by the hall-keeper for rent, whilst the manager promptly absconds with as much as he can lay his hands on. Warned by parents and friends at the outset to have nothing to do with the stage, the disillusioned debutantes are ashamed to write home, and now begins the drifting process—drifting God knows where. In the case of young girls, the end does not bear thinking of.

The Governors of Minnesota, Iowa, Washington, Maryland, Pennsylvania, Tennesse, Utah, Delaware and Rhode Island, favor Taft.

SANOL

The new discovery will positively remove Gall Stones, Kidney Stones, Gravel in the Bladder, and will effect a complete Cure. It will dissolve and remove stones without pain, and there is no necessity for an operation in the future, as Sanol will cure in every case no matter how long standing the disease may be.

SANOL will be found particularly valuable in old cases of Kidney and Bladder diseases.

SANOL is a preparation of herbs and herb extracts, and contains no poisonous ingredients. It's use, therefore, cannot possibly harm either the stomach or intestines.

Sanol per bottle $1.50

Get it from McDERMID & JURY, Druggists, Peterborough, or direct from The Sanol Manufacturing Co., Winnipeg, Man.

A copy of Sanol BOOKLET FREE

W.B. NUFORM CORSETS

The best popular-priced Corset made.

Every figure can be becomingly corseted in one of the many attractive W. B. Nuform models. They present the figure in graceful lines and erect poise, effecting a decided improvement.

Made of service-giving fabrics—daintily finished and perfect in fit.

Price $1.00 upwards to $5.00 per pair.

Sold at all stores, everywhere,

WEINGARTEN BROS., Makers, 34th St. and Broadway, N. Y.

THE GENUINE ALWAYS SUPERIOR TO THE IMITATION

The experienced buyer never permits the shrewd merchant to convince him that an imitation is superior to the genuine advertised article. In refusing a substitute he protects himself and the manufacturers who have expended enormous sums in giving the public information regarding their products.

Advertised articles have stood the test of public approval on their merits and materials embracing their make-up The mere fact that they are imitated is competent testimony of their worth.

You are safe in rejecting the article offered as "just as good."

The General Accident Assurance Company of Canada a Branch of the Perth Fire and Life of Scotland, with over Five Million Dollars of assets.

The General Accident Policies contain the most up-to-date features, and is noted for its liberality and promptness in settlement of all claims, having never yet contested a claim in the Courts of Law.

As a large percentage of accidents occur through the carelessness of others, start the New Year right, by placing your accident insurance in a Company with such a record.

Let us show you the benefits under our Accident Contracts. For full particulars apply to

W. H. HILL'S
General Insurance Agency,
159 Hunter Street,
Peterborough.

J[illegible] CAMERON,
Inspector,
Accident Dept.

Phone 14. Bell or Machine.

Counter Sales Books

THE REVIEW has arranged with the manufacturers to supply

Counter Check Sales Book

for grocers, dry goods, clothing, and all branches of business.

Samples on view and prices. Phone your wants and they will have prompt attention.

Prices the lowest, the makers having exceptional facilities for this class of work.

REVIEW PRINTING CO.
177 Hunter-st.
Phone 189.

Raglan Top Coats

$15 to $30

THE facts behind Semi-ready Tailoring are what interest you.

You want to know whether or not the claim that it is "better than the best tailor's best" is true or just epigrammatic.

You can see and you can try at our expense, for we stand behind the Semi-ready guarantee with our personal guarantee.

You may not know Semi-ready; the makers are far away; but you do know us, and we know them.

These are the links which should bind us together in business satisfaction.

We say: "Satisfaction at $15 and $20; Perfection at $25, $30 and $35."

The CRESSMAN Company Limited Peterborough, Ont.

OVER THE DRIFTS TO KNOX CHURCH

Springville Young People Provided Splendid Program in Hall

A large and happy band of young people from the Presbyterian congregation, Springville, found their way through the drifts last evening to Knox church, where they were accorded a hearty welcome by the young people of that church. In accordance with the arrangements of previous years, the young people from Springville provided the program, which was of an excellent nature, as follows—

Opening Selection—Orchestra.

Illustrated Hymn—O God Our Help in Ages Past.

Words of Welcome to the Visitors—Mr. Wm. Lorimer, president of the Young People's Guild of Knox church

Reply and Address—Chairman, the president of the Springville Young People's Society.

Solo—Mr. James Fowler.

Recitation—Miss Merton Colin.

Vocal Duet—Messrs. John and Jas. Marsh

Recitation—Master Robbie Whitfield.

Selection—By the orchestra.

Address—Dr. Marsh. Illustrated by slides.

Vocal Duet—Miss E. White and Mr. Jas. Fowler.

Recitation—Miss Lilian Hooten.

Recitation—Master Robbie Whitfield.

Recitation Miss Merton Colin.

Illustrated Hymn—Abide With Me.

At the conclusion of the program a vote of thanks was tendered the young people of Springville for their enjoyable entertainment, on the motion of Messrs. J. T. Morrison and E. Dennon.

Before the departure of their guests, the young people of Knox church served refreshments.

It is expected that the local young people will pay a return visit in the near future and they are assured of a warm and hearty reception at the hands of the Springville young people.

THIRTY DEGREES BELOW COLDEST OF THE MONTH

Snow Fall for February Amounted to 26 Inches

The first half of February saw practically all the cold weather we had during the month, while the latter half furnished the stormy weather. There were 11 days during the month at zero, or below, as compared with but four during the same month a year ago. The coldest day was the 10th, with 30 degrees below zero in the morning. The highest the temperature rose that day was to 5 below zero. Other cold days were the 4th, 14 below; 9th, 23 below; 11th, 23 below; 12th, 9 below; 29th, 16 below.

The temperature rose to 39 degrees on the 18th and 19th. This was the highest during the month. It was above the freezing point in the shade on six days.

The snowfall amounted to 26 inches; rainfall, on the 19th and 25th, .07 of an inch.

Although practically every bad storm is "the worst in the memory of the oldest inhabitant," that of the 22nd was undoubtedly the most severe we have had for a number of years. On the previous evening the barometer began to fall rapidly, and in the morning stood at 28.11 inches (the lowest I ever saw it.) This presaged something out of the ordinary routine was on the way, and later on in the day a genuine old-fashioned blizzard began to rage. Country roads were filled to the level of the fences, and trains stalled all over the district.

At the end of the month there was much more snow on the ground than usual. At the same date last year the sleighing was poor around the city.—W. P.

Band at Street Railway Rink to-night.

WOMEN SHOULD GET THE SAME REMUMERATION

The meeting of the Young Mens Brotherhood in St. James' church tonight will be an open meeting. An interesting program is promised all who attend, and the chief feature will be a debate between the young men of the Brotherhood and representatives from the "Cheerful Workers," a young ladies' Bible Class. The subject of the debate will be: Resolved, "That women should receive the same remuneration for work as men." Everybody is welcome to come and hear this interesting discussion.

WEDDING BELLS

CARTER—JACKSON

A very pretty wedding was solemnized in St. Paul's church yesterday by the Rev. Mr. Pogue, when Miss Hesba E. Jackson, daughter of Mr. Thomas Jackson, of Bolivar street, was united in marriage to Mr. G. S. Carter, son of Mr. Geo. Carter, 310 Aylmer street. Miss Nellie Jackson made a charming bridesmaid and Mr. H. Mills, officiated in the capacity of best man. Quite a large number of the friends of the bride and groom were present at the ceremony. Mr. and Mrs. Carter will reside in Peterborough.

SUTTON—BELL

On Wednesday evening in the parsonage of the George street Methodist church, Miss Elma B. Bell of Bridgenorth became the wife of Mr. Ralph E. Sutton of Smith. The wedding was celebrated quietly, and the principles were unattended.

Mr. and Mrs. Sutton will make their home in Peterborough.

— BETTER —

OPTICAL SERVICE

BY

A. A. FOWLER, Eyesight Specialist

In every trade, profession or branch of work, there are found a few men, who from special fitness, or education, or both, are better prepared to serve you in their line than the multitude of others in the same field.

Since Optometry requires especial ability in both professional and mechanical work, men that are fitted to do both equally well are scarce. Therefore you cannot be too particular about the selection of the man to whom you entrust your eyes.

The professional work—the examining and measuring of your eye defects, must be skilfully done. The mechanical part—the making and adjusting of your glasses is no less important.

Every phase of optical work is thoroughly and intelligently done here. From the first step in the examination to the final adjusting of the frame or mounting not a single thing is overlooked or slighted. I do all the work myself, and having had such fine success with most difficult and neglected eyes, I do not hesitate to say that I can give you perfect satisfaction.

A visit will incur no obligation.

OPTICAL PARLORS AND LENS GRINDING PLANT

WITH—NUGENT DRUG CO.

386 George St. Peterborough

FARM SPECIAL

Train Comes to Peterboro on Tuesday March 12

An agricultural instruction train placed on the road jointly by the Canadian Pacific Railway and the Department of Agriculture for Ontario, commenced a tour of Ontario on Feb. 26th, which will last until March 16th. The train is called "The Better Farming Special," and the tour has been inaugurated for the purpose of giving instruction to the farmers and their families on agricultural lines throughout Ontario; The train will consist of four baggage cars and three coaches to be used for lecture purposes. Samples of fruit, nursery stock, live stock, field husbandry, dairying apparatus, etc., will be exhibited and thoroughly explained to all who care to visit the train at its various stopping places.

The train will arrive in Peterborough on Tuesday, March 12th, at 12.45 p.m. and leave at 3.15 the same afternoon. Everybody is welcome to pay a visit to the train.

Another Great Saturday Sale of Axminster and Wilton Carpet Samples at Robert Fair & Co's, Limited. See south show window to-night.

LENTEN SERVICE AT ALL SAINTS

The Rev. R. B. Grobb will conduct Lenten service in All Saints' church to-night at 8 o'clock. To-night Mr. Grobb will deliver the first of a series of sermons on the "I am's" of Christ. The remaining sermons will be preached regularly every Wednesday evening in the future. The discussions by Mr. Grobb on these unique but interesting subjects, will likely be favored by a very large attendance.

A Regal Suite

The plans of the new Grand Trunk central station in Ottawa include a regal suite for the exclusive use of their Royal Highnesses, the Duke and Duchess of Connaught and succeeding Governors-General of Canada. This suite consists of a reception room furnished with leather upholstered chairs and settees, a ladies' room, and writing room, also fitted out in a tasteful and thorough manner.

NEW MUSIC STUDIO

At the J. M. GREENE MUSIC Co., Limited, 185 & 187, Charlotte St. Phone 595.

HERBERT C. TRENEER, A.T.C.M

Organist & Choir Master of St. Andrew's Church

Will receive Pupils in Piano and Theory. Pupils prepared for College or Conservatory examinations if desired. A thorough and technical training guaranteed with special attention to interpretation. For terms, etc., apply to address mentioned above.

WE SELL Anything you wan

WE BUY Anything you have to sell.

JAY'S Stores

388-390 AYLMER ST., PETERBOROUGH

Adams' Clearing Sale of Children's Winter Dresses

For a quick clearance we will place on sale this week all lines of Children's Winter Dresses to fit Children up to 7 years, at less than the cost of making. See our Window.

$2.50, $2.75, $3.00 and $3.50 Dresses for $1.98

25 only in this lot. Sailor Dresses and one-piece Dresses in Navy, Brown, and Cardinal All Wool Serges and Panama Cloths, Black and White Checks, Blue and White Checks, splendid styles. All nicely trimmed with Braid and Piping, to fit girls from 4 to 7 years. All at one price this week............ $1.98

DON'T MISS THESE DRESS SNAPS

Harry Adams

The "Cressman" Store is Ready With Complete New Stocks For Saturday's Selling

SATURDAY will be a day of days on which to do your shopping. Every department throughout this entire store is fairly glowing with the beauty of color and the freshness of the new Goods. Too many lines to quote separately, but in every item of women's and men's wearing apparel and in the furnishing of the home you will find us wonderfully well prepared with complete assortments and the very newest novelties. The departments, however, that feature "DRESS FABRICS" are worthy of particular attention. The new woollens for the coming season, in all the charm of their beautiful colorings and distinctive weaves will compel the attention of every woman who wishes to be informed as to what will be worn this season.

Deserving also, of special mention are the new EMBROIDERIES that are now on special display. Their exquisite daintiness and their newness and novelty make them objects of universal admiration.

Up on the second floor are displayed the new Spring Suits and Coats. An authorative knowledge of the season's style tendencies can be gained from this initial display.

There are many advantages in early selection. First choice means the "Cream of the showing. The salesforce can now give their complete attention to details assisting you with timely suggestions. In the case of piece goods dressmakers can now be secured to make your dresses, etc., to suit your every whim, before the early spring rush commences.

Whether or not you are prepared to make selections now—visit the "Cressman" store Saturday and find out what FASHION has decreed for 1912.

WOMEN'S HOSE 23c PAIR

Extra value black Cashmere Hose for a big Saturday Snap from the main floor. Only 10 dozen in the lot of 2/1 and 1/1 ribbed Cashmere Hose; seamless; some have the double knee. Positively fast color; all sizes from 8½ to 10. Saturday Snap pair........................ 23c

Main Floor Left

WOMEN'S VESTS 21c

All sizes are represented in this line of Women's Knit Ribbed Vests; procurable in grey only; long sleeves. Extra good value at the regular price of 25c. Only 5 dozen to clear at the Saturday Snap Price of each........................ 21c

Main Floor Left

WATCH FOR THE GREEN PRICE CARDS

Saturday Snaps

EMBROIDERY AND INSERTION 7½c

A table of Embroidery Edgings and Insertions in widths from 4 to 7 inches; all new spring patterns and in most cases the edgings and insertions match. Regularly priced at 12½ and 15c. A splendid opportunity to lay in a supply for early spring sewing. Saturday Snap Price a yard... 7½c

Main Floor Centre

BEST QUALITY PRINTS 10½c

A Great Snap for Saturday buyers. The very best 12½c Prints procurable, in a wonderful choice of very effective patterns on light and dark grounds; good full width; colors absolutely fast. See these Saturday at the Wash Goods counter at the unusual price of only, a yard.. .... 10½c

Main Floor Right

THE BIG SATURDAY LEADER

MALTESE CROSS BRAND RUBBERS 49c

If you want the best of all the high grade Rubbers and ask in any shoe store in the country you'll get Maltese Cross Brand—Positively the Rubber brand that leads. We have 250 pair to sell Saturday at a ridiculously low price. All sizes are represented. To make your satisfaction all the more complete we with hold the regular price. Positively for one day only, a pair........................ 49c

Second Floor

54 INCH BLEACHED TABLE LINEN 39c

A very special line we just secured; a particularly good quality at the price, and if you see it on Saturday you will surely buy a supply. Full 54 inches wide; pure bleached, very neat designs. Saturday Snap Price a yard........................ 39c

Main Floor Right

REMNANTS

A big inducement for Saturday buyers, is this table of Staple Remnants. The lot includes prints, towelling, gingham, flannelette, etc. Quantity and price marked plainly on each piece. All to clear quickly at SATURDAY SNAP PRICES.

Main Floor Right

NOTTINGHAM LACE CURTAINS 78c PAIR

Six different patterns from which to choose in designs that are suitable for the sitting room or bedroom. Full size—3 yards long by 48 inches. "Hangeasy" tops with Colbert edges. Good value at $1.00 and $1.25 a pair, Sat. Snap price a pair.. 78c

3rd Floor

CURTAIN SCRIMS 4½c YARD

Imported Scrim in white and ecru; very strong and durable; full 36 inches wide; neat open work borders plain centre. An excellent material for curtains for the bedroom or kitchen. Good value at 8c a yard. Saturday Snap a yard........................ 4½c

Third Floor

Store Opens 8.15 The CRESSMAN Company Limited Closes Sat'day 9.30

"PETERBOROUGH'S FAVORITE SHOPPING PLACE"

Entertained Choir

The Charlotte Street Methodist choir held their weekly practice at the home of Mr. and Mrs. John Best, 425 Donegal street, last night, and afterwards were entertained. During the evening an essay contest was engaged in and after dainty refreshments were served, the balance of the evening was spent in song.

A most enjoyable evening was spent, and the hospitality of Mr. and Mrs. Best was very much appreciated by the choir.

From Any Point

No matter how you consider it, whether from the standpoint of permanence, likeness or art, you will find that the productions of The Roy Studio are all that they should be. You may have intended having a sitting for a long time.

DO IT NOW.

THE ROY STUDIO

140½ Hunter Street.

WILLIAM J. PITTS

Teacher of Drawing and Painting

Term of 10 weeks (3 lessons per week) for..$10.00

Half term of 5 weeks (3 lessons per week)......$6.00

Single lessons 50 cents.

Pupil of Ontario School of Art; also of Art Academy of Cincinnati.

548 AYLMER ST., Peterborough.

HORSE COVERS

Protect your horse and save your harness.

We have COVERS in many different qualities and prices. Order to-day.

J. J. TURNER & SONS,

Tent, Awning and Flag Manufacturers

GRAND OPERA HOUSE SATURDAY, MARCH 2 MATINEE & EVENING

Ev - 'ry lit-tle move-ment has a mean - ing all its own,

THE ENCHANTING MELODY WHOSE HAUNTING STRAINS HAVE ENTHRALLED THE WORLD

It's the Theme Song of WOODS', FRAZEE & LEDERER Phenomenal Success.

MADAME SHERRY

By OTTO HAUERBACH and KARL HOSCHNA.

THE LAUGHING MUSICAL SENSATION OF TWO CONTINENTS

PRICES:—Matinee—$1.00, 75c, 50c. Evening—$1.50, $1.00, 75c, 50c. Gallery 25c. Seats on Sale Thursday.

Turnbull's Saturday Specials Offer Many Price Reductions

TEMPTING PRICES IN READY-TO-WEAR TO-MORROW

WOMEN'S WASH DRESSES, $1.98 — 7 styles in fancy Percales, a quality that will wash well, in navy or black with white dots; yoke and sleeve of stripe; neck and cuffs finished with band of self; skirt high waist effect. Saturday only... **$1.98**

$5 MESSALINE SILK WAISTS, $3.98—New Messaline Silk Waists in plain tailored skirt style with pocket and French turnover collar and cuffs in black or navy, all sizes. Regular $5.00. Saturday only... **$3.98**

OUR SPECIAL SPRING COAT, $11.95 — Women's and Misses' Coats made of fine French Cloths in the new tan, navy, grey or black; collar and cuffs trimmed with satin and tiny buttons, 54 inches long. Saturday... **$11.95**

SMART SPRING SERGE DRESSES—Many dashing, distinctive Spring Models in Serge or Panama Dresses, at inexpensive prices, are now in stock and must be seen to be fully appreciated; one picked at random is a navy serge skirt, is a new high waist model piped with black and white; front and back has a two-inch tuck of black and white worsted in side effect. Waist has band of worsted around neck and left side of front; new set-in sleeves with cuffs of black & white to match. Sat. **$15.95**

JAPANESE CREPE KIMONAS, $1.48— Japanese Kimonas, make of plain crepe in pink, sky, grey, cardinal and mauve, has shirred yoke, back and front, with plain band on cuffs, neck and front. Saturday, each... **$1.48**

$1.50 BLOUSES 98c—For a Saturday Special we will clear a quantity of oddments in white tailored, Fancy Lawn or tailored Poplin Blouses; were usual up to $1.50. Choice Saturday...SEE WINDOW... **98c**

3 SATURDAY LEADERS SHOWN IN THE WINDOWS

30c Ribbed Cashmere Hose, 15c—Girls' & Women's Black Cashmere Hose, heavy winter weight in 2-1 and 4-1 ribs, made from fine all wool yarn. Best 30c line, Saturday... **15c**

60c & 65c Spring Dress Goods, 49c—As an extra special from our Dress Goods Department we will offer a big assortment of New Tweeds, Shadow Stripes, Worsteds and Taffeta Cloths, in grey, green and brown mixtures, and plain blues, browns and greens, reg. up to 65c. Sat. **49c**

Canadian Prints, 9½c — Heavy quality Canadian Prints, the make that gives excellent wear and washes without fading, in white, pink, sky, red, black, butcher's blue and navy grounds, in stripe, dot and floral designs, 32 inches wide. Saturday... **9½c**

$1.25 Dress Goods, 98c—At this price we will offer some beautiful colorings and weaves in Tweeds, and extra qualities in navy and black Serges. All new Spring importations, mostly 54 inches wide. Best $1.25 lines. Saturday **98c**

Plain or Twilled Sheetings, 25c—Bleached English Sheeting in fine even thread, 72 ins. wide, may be had in either plain or twilled, a quality that will give excellent wear. Saturday, a yard... **25c**

35c Corset Covers, 25c—Women's Corset Covers made of fine quality Cambric; neck and sleeves trimmed all round with deep torchon lace and ribbon beading. Sizes 34 to 42. Regular 35c. Saturday... **25c**

Circular Pillow Cotton, 25c yard—40 in. Circular Pillow Cotton in fine English makes, closely woven and free from dressing, an extra good wearing quality. Saturday, a yard... **25c**

Serpentine Crepe, 14½c—One of the newest wash fabrics in Serpentine Crepe; it makes dainty kimonas, dressing sacques and children's dresses, in neat stripe effects on light grounds. Saturday special... **14½c**

15c English Longcloth, 11½c—White Longcloths in imported English makes, yard wide, soft finished, closely woven material, suitable for undergarments, regular 15c... Saturday... **11½c**

15c Rock Fast Drills, 12½c—A big range of Rock Fast Drills suitable for Men's Working Shirts, in dot and stripe designs on black grounds absolutely fast colors, a splendid wearing material, regular 15c lines. Saturday... **12½c**

25c Linen Towels, a pair 15c—A wholesale clean-up in pure Linen Towels, 17 x 30 and 18 x 34 inches, fringed or hemmed ends with plain or red borders, regular 25c. Saturday per pair... **15c**

BIG SAVING SPECIALS IN HOME-FURNISHINGS TO-MORROW

60c WINDOW SHADES, 37½c—Linen Window Shades, 37x70 inches, mounted on spring roller, and with good lace or insertion trimming, in cream, white or green, complete with brackets and shade ring. Usual 60c for... **37½c**

$1.69 & 1.98 WOOL BEDROOM RUGS 79c—Two clearing lines in wool and wool and fibre Bedroom Rugs, 30x60 inches and 36x72 inches. These are made in stencil and conventional patterns and are reversible. Reg. $1.69 & $1.98. Choice Sat. **79c**
SEE WINDOW.

15c EXTENSION RODS 5c — Heavy Brass Extension Rods that can be adjusted to any window up to 4 ft. wide, fitted with neat silver ends, complete with brass brackets. Usual 15c. Saturday, each **5c**

REVERSIBLE ROOM RUGS LOWLY PRICED — Our first shipment of new Reversible Room Rugs, all woven in one piece with neat interwoven 12 inch borders, with floral and conventional centres, extra good weight that will give splendid wear in Bedrooms, Sitting Rooms or Parlors.

2½ x 3 yards	$2.95	3½ x 4 yards	$6.85
3 x 3 "	$3.89	4 x 4 "	$7.69
3 x 3½ "	$4.75	4 x 4½ "	$8.45
3 x 4 "	$5.50	4 x 5 "	$9.39

NEW CURTAIN NETS 19c—New spring patterns in heavy Fish Nets, double width, in cream colors, small diamond, all-over and large conventional effects. Regular up to 35c. Saturday... **19c**

OUTSIDE DOOR MATS 25c—Heavy brush Outside Door Mats, medium size. Saturday... **25c**

SPECIALS

Hot-House TOMATOES
PINE APPLES
CAULIFLOWER
RHUBARB
HEAD LETTUCE
BEST LETTUCE
GREEN ONIONS
PARSLEY CELERY
FLORIDA GRAPE FRUIT
FAMOUS ELEPHANT BRAND ORANGES
Also Strictly Fresh Eggs, Creamery Butter, All kinds of Groceries, All kinds of Vegetables and Fruits.

D. M. MINICOLO
Phone 935. 410½ George St.

"At the QUALITY SHOE STORE"

MID-WINTER CLEARANCE SALE

In order to clean up all lines we have laid out at the beginning of this sale, we have made a further or deeper cut in the prices.
You will save dollars by buying at this sale.
Come in and look over our Bargain Tables.
And be convinced that we are giving the Best Bargains in the city.

"At the Quality Shoe Store"

J. T. Stenson & Sons
364 George Street

Amateurs

Headquarters for all supplies for Photographers—Kodaks, Films, etc. Thoroughly up-to-date supplies—just what you need.

Lendrum's Studio
Phone 626 170 Charlotte Stree
Open Both Day and Evening

LOTS & GARDENS
FOR SALE AND TO RENT

I have decided to hold my bonus offer good to all Lot buyers this month. Pay $5.00 and I add $5.00, giving receipt for $10.00, then pay $5.00 or more per month, an easy way to get a Home, also the most profitable safe investment. My Lots are perfect; Title is perfect; Price the lowest; Terms unequalled. A wise man will buy for a home, or to save at least a little of what he earns. Act at once.

GARDENS—I can supply 2, 3, 5, or 7 acres with or without Buildings. Good chance for South end Factory employees to double their incomes. **7 acres** suitable for large Poultry Plant, **3 acres** best Celery soil, **8 acres** sod for Pea crop.

T. HURLEY
Corner Stewart and Hunter Sts.

EXHIBIT GOES TO PORT HOPE

Good Results From the Display at the Collegiate

After having conducted a very successful campaign in Peterborough, the tuberculosis exhibit, which has been held for the past three evenings in the Collegiate assembly hall, moves on to Port Hope to-day to conduct a similar exhibit.

A large amount of useful information on the question of combating tuberculosis, and some valuable health rules, have been spread throughout the city since the arrival of the exhibit, and it is expected that the campaign will bear fruit in the shape of more active measures being adopted in fighting the disease.

Pictures were again shown last evening, which were watched with a large degree of interest.

GIRLS WANTED
Apply at Canadian General Electric Co., Peterborough.

BIRTH

ALCOCK.—At 499 Aylmer street, on Feb. 28, 1912, the wife of Mr. Wm. Alcock, of a daughter.

COME AND SEE THE BEST SHOW IN TOWN

—GREAT— WESTERN —SHOW—
at the
RED MILL
At great expense, for
Friday and Saturday
March 1st & 2nd

PROGRAMME:

1. **THE LAW OF THE RANGE**
See the fierce forest fight
RED MILL is the place for All Good Pictures.
— Dont Miss This —
2. **Cow Girl's Pranks**
Another good Western Comedy.
3. **Hearts of Italy**
Another feature. Don't miss it.
4. **His First Monocle**
A delicious Comedy.
5. **Illustrated Songs** by **Mr. G. AYRES,** entitled **"Kiss Me."**
A Great Hit.

SPECIAL MATINEES FOR LADIES & CHILDREN
Every Afternoon. Open at 1 p.m.
EXTRA! EXTRA!

SATURDAY 10 to 12 CHILDREN FREE
Must be escorted by Parents or Friends

CHILDREN UNDER 16 must have an escort at all times for this high-class PICTURE PALACE.

5c To All 5c

FURTHER INFORMATION NECESSARY BEFORE SANITARY INSPECTOR IS APPOINTED

Goose Pond Suggested as "Dump" for City's Garbage

M. H. O. SAYS NO

Property Committee Will Take up Incinerator Question

Twenty-nine applications for position of sanitary inspector for the city were received at a meeting of the Property Committee last evening, but the actual appointment of a man to the office was deferred to a later date.

The applications varied in length from about two lines to two pages, hence the busy chairman at the request of the committee only ran a fleeting glance over some of them, sufficient, however, to obtain the important facts, from the more ponderous missives.

The following is a list of those who are anxious for the job.

George W. Johnston, 528 Weller street.
Arthur E. Simms, 734 George street.
Frank Armsby.
W. A. Paskins, Byersville.
William H. White.
Heber Dobbin.
John Fraser, North Bay, Ont.
E. J. Spence.
William A. Robertson, 532 George street.
Charles E. Wiley, 205 Sherbrooke street.
H. Pearson, 187 Antrim street.
Davis Patterson, 513 Cedar street.
John Mcharry, policeman.
Ralph Watson, 67 Hunter street.
R. A. Peters, 69 Hunter street.
N. J. Pitchford.
George Naylor, Clarady P.O.
John J. Wright, 306 Louis street.
John O. Moss, 59 Gilmour street.
Joseph Crowe, Cross street.
Anthony Hope, Pearl avenue.
William Sharman.
John Clancy.
J. E. Sharpe, 461 George street.
William J. Harris, 109 Smith street.
Charles R. Jenkins, 98 Gladstone avenue.
John Hercley, 334 McDonnel street.
William D. Ketcheson.
William Crowe, 4 Sophia street.

All kinds of talent qualifying applicants for the office were much in evidence in the contents of many of the letters. The selection will therefore be a most difficult one, and seeing that an expenditure of about $700 a year is involved there will no doubt be much deliberation experienced by those who have the matter in hand. One enterprising applicant enclosed his portrait which revealed a smart likely looking man for the job.

Applicants from natives of the old country were much in evidence.

When the contents of all the epistles had been digested the committee saw that they had no easy proposition to contend with in making a choice.

BY-LAW FIRST.

Mayor Bradburn sized up the situation when he remarked.

"Mr. chairman, before you decide on your appointment I think you had better decide on a garbage by-law, and then settle on your appointment. If you make your appointment to-night you may not know what to do with the man afterwards."

The Mayor here suggested that the chairman tell the committee what he had gathered relative to the matter from his trip to Guelph.

Ald. Duncan.—"I saw the city clerk in Guelph. He told me that they had started off by covering a certain area. They paid a man $5.50 a day who engaged three men to cart the garbage to three dumps in the city. The city also had a man stationed at the dump. They had found the system to give satisfaction.

Excavations in the city had been filled up and no stench arose from the dumps as the garbage was covered with ashes.

Mayor Bradburn—"How do they pay for it?"

Ald. Duncan—"They put it on the taxes. Each householder pays 15 cts. a month or $1.80 a year. The hotels pay forty cents a month. They do not collect for factories or on any vacant land. It takes one man one week to collect from his area. The money is collected once a year."

Mayor Bradburn—"Where would dump the garbage here in Peterborborough."

Ald. Duncan—"In the Goose pond or down on the river bank south of the city."

Dr. McPherson—"You do not want to dump garbage in the Goose pond."

Ald. Duncan—"Where then can we get a place without going outside the city."

Ald. Morgan—"There is a place just east of the Peterborough Canoe Company on the C.P.R. tracks where it might be dumped."

Mayor Bradburn — "It's no use dumping it into the water, the law prohibits the practice."

Ald. Morgan—"I thought this question was to have been all solved."

Mayor Bradburn—"Well, you can't solve it so easily."

Ald. Duncan.—"I think we had better secure a price on one of those incinerators and burn the stuff. In Rochester they have an incinerator and they burn everything."

Dr. McPherson—"I think that is the only way out of the difficulty."

Mayor Bradburn—To my mind it seems foolish to collect your garbage and then cart it to a place in the centre of the town."

Ald. Morgan—"What does an incinerator cost?"

Dr. McPherson—"The easiest way out of the question is to make arrangements with the Peterborough Lumber Company to burn all our garbage in their incinerator. Or it is quite possible that you could build an incinerator cheaply."

Ald. Brown—"I believe with the Mayor that it is necessary to build an incinerator."

On motion of Alderman Morgan and Brown, the clerk was instructed to write to Picard Company, Toronto, and secure estimates and information regarding incinerators. The motion carried."

Ald. Duncan—"Now what are you going to do about this sanitary inspector appointment.

Mayor Bradburn—"If you are going to appoint one to-night when do you want his duties to commence?"

Ald. Duncan—"How would the 1st of April do?"

Ald. Brown—"Let his duties commence on May 1st, when the yards are in shape to be inspected."

Ald. Duncan—"Say we leave the matter over until another meeting and see what we can find out about these men."

Ald. Brown—"It is not necessary to go into their characters is it?"

Mayor Bradburn—"Well as this appointment is not going to take effect for a while I would like to have the matter left over."

I would like the incinerator matter also left over. I am opposed and will be opposed strongly to the principle of dumping this garbage into a hole. I dont care what they do in Guelph. If we can get it outside of the city in some way it would be much better.

On motion of Ald. Graham and Mayor Bradburn, the appointment was left over until the next meeting of the property committee and also the matter of garbage disposal.

Those present at the meeting were Ald. Duncan, chairman, Mayor Bradburn, Ald. Morgan, Graham, Brown, Gillespie and Dr. McPherson.

Another Great Saturday Sale of Axminster and Wilton Carpet Samples at Robert Fair & Co's, Limited. See south show window to-night.

Boy Scouts

The first and third troops of Peterborough Scouts are expected to turn out in full force to-night at 7.30 o'clock sharp, in the armories. Arrangements are to be made for a concert. Each patrol leader and corporal must be present to-night. Scouts will be dismissed at 9 o'clock.—W. J. MILLER, Dis. Com.

COLEMAN BROS.

WHOLE WHEAT
BROWN
CURRANT
AND
VIENNA BREAD
WEDDING CAKES

See our splendid week end showing

426 GEORGE STREET

$500 Reward

The above Reward will be paid in cash to anyone who will give information that will lead to or cause the arrest and conviction of the party or parties who set fire to the Lillicrap-Tate Sawmills at Lakefield, causing its total destruction on the night of January 23rd last.

The Siemon Company, Ltd.
Canadian Fire Uuderwriters' Assoc.
6d 1w

Dawson Bros.
GROCERS
Corner Park and McDonnel-Sts.

3 packets Dinner Beans	25c
7 " Flaked Rice, Sago, and Tapioca	25c
7 lbs. Finest Rolled Oats	25c
Marmalade Oranges, Finest in Town, per doz.	40c
Sweet Oranges, per doz.	20c
Lombard Plums, 2 cans for	25c
Choice Pears, 2 cans for	25c
Fine fresh Prunes, 2 lbs.	25c
Home-made Mixed Pickles, per quart	20c
Fresh & Salt Herring at per doz.	40c
Salt Trout, per lb.	12½c
Finest Honey in the comb, at	15c
Pure Castile Soap, per bar	15c
Choice Salmon, per can	15c
Fresh Herring Tomato Sauce, per can	10c

PROMPT DELIVERY.
PHONE 820

A Price Event
CAUSED BY REMNANT LINES AT
C. B. ROUTLEY'S

WITH GREAT VALUES LONG INTRODUCTIONS ARE NOT NEEDED, AS WORDS DO NOT MAKE UP FOR LACK OF VALUE

Among the principal features arranged for clearance are Annual Clearance of Wall Paper Remnants, Window Shades left from 1911, Printed Dinner and Tea Sets, lines in Glassware.

NOTE: *Our 1912 regular prices on any line we carry is so low and many lines lower than prevailed 10 years ago, name one line if you can; we have been ever watchful of trade opportunities and its up to the populace of our city to see that you trade at home instead of Toronto, as other cities do not help pay Peterborough's taxes.*

CROCKERY

$14.00 Dinner Sets, 97 pieces, rich floral and gold decoration. 4 sets to choose from, quality unbeatable, choice... **$10.50**

$7.50 Dinner Sets, 97 pieces, decoration blue and green floral, choice, per set... **$5.65**

$2.00 Cup, Saucer and Plate Sets, 12 plates breakfast size, 12 cups, 12 saucers, lot... **$1.19**

WALL PAPER REMNANTS

They consist principally of Embossed Gold Papers and Silk effects in many colors, for instance—

A paper and border that sold not less than 25c per roll or $4.40 the room; will now be cleared at per room... **$1.87**

285 rolls Borders, 18 inches wide, suitable for any tint wall, regular 10c yard for **5c**; and the lines at regular 5c will be cleared at... per yard... **2c**

130 Insertion Window Shades which are not quite as white in color as desired by us, so off they go at... **49c**

GLASSWARE

60 doz. Cut Glass Table Tumblers, regular $1.75. While they last, each... **10c**

10 doz. Lemon Rimmers, under part to catch the juice, regular 15c, for... **5c**

30 doz. Tumblers... each... **2½c**

15 doz. Salt and Pepper Shakers, each... **3c**

3 doz. assorted Glass Fruit Bowls, regular 8 inch size, nice quality, each... **15c**

Toronto 262-4 Queen W. **C. B. Routley** Peterboro 379 George Street

THE ONTARIO CONSOLIDATED MINES, Limited.
AUTHORIZED CAPITAL $350,000.00 | PAR VALUE OF SHARES 25c EACH
10 acres in the richest part of Cobalt, the world's most famous Silver Field. 4 acres prospected, showing 6 well defined calcite veins. Shaft 60 feet deep and all necessary buildings on property.
Write for prospectus, maps and specia letter.
APPLICATIONS FOR STOCK FILLED IN ORDER OF RECEIPT.
FOR FURTHER PARTICULARS APPLY
MERSON & CO.
Members Standard Stock and Mining Exchange
16 KING ST. WEST, TORONTO, CANADA.

SPRIGS OF SPORT

Bright Liners on Athletic Topics

SOME GOOD CURLING AND CLOSE SCORES MARK LOCAL BONSPIEL

All seven sheets of ice at the curling rink were busy last night when more games were played in the local Bonspiel. The one remaining game in the first round was played off between Skips Morrow and Stevenson, the former coming out one shot ahead. It was an interesting contest to watch, Stevenson's stalwarts being in the lead till the tenth end, when in the last two ends, Skip Morrow got away with four counters and won the game by one shot.

SECOND ROUND.

In the second round there were four games played last night. Mr. H. F. Foote put away Mr. Campbell's quartette, and McDermid won a victory over Fitzgerald, though the latter made a desperate spurt at the end and slid three shots in. McDermid however, was then leading by four shots, so he stood ahead at the conclusion of the game by the narrow margin of one. J. H. Ferguson defeated Harstone's braves 8—7, and Lang moves on into the third round, at the expense of Skip Taylor. The games yet to be played in the second round are Brightman vs. Morrow, and McIlroy vs. Colling.

CONSOLATION.

In the consolation games Medd defeated A. Hall and Evans joins the ranks of the spectators while Reed moves on into the second round.

The result of the games thus far is as follows:

Third Round Rinks (Primary Competition) — Thompson, Foote; Renwick, McDermid; J. H. Ferguson, Lang; and the winners of the two unplayed second round games.

Second Round Rinks (Consolation.)—Campbell, Waddell; Medd, Read; Fitzgerald, Harstone.

First Round (Consolation.)—Yeats, Matthews; W. G. Ferguson, Morphet.

The result of last night's games is shown below:

Primary Competition, 1st Round—
Morrow, sk. 10—Stevenson, sk. 9.

Second Round—
Foote, sk. 10—Campbell, sk. 6.
McDermid, sk. 9—Fitzgerald, sk. 8.
Harstone, sk. 7— J H. Ferguson, 8
Lang, sk. 13—Taylor, sk. 10.

Consolation.—
Medd, sk. 13—A. Hall, sk. 6,
Evans, sk. 9—Read, sk. 11.

T. A. S. AND LAKEFIELD TO PLAY SEMI-FINAL GAMES NEXT WEEK

The following are the dates for games in the Trent Valley League semi-finals: Monday, March 4th, Lakefield at T.A.S. Wednesday, 6th, T.A.S. at Lakefield.

The first final game will be played on Friday night next, the winners of the Marmora-Stirling game being billed to play the Lakefield-T.A.S. winners here or in Lakefield.

The two hundred local fans who saw the Lakefield-Hastings fray on Wednesday night last, will not be likely to miss an opportunity of seeing the Cementville seven in action again. They have a real classy bunch and promise to make the Abstainers extend themselves to win on the round. The Lakefield rink is so small that it will be necessary for the local boys to pile up a substantial lead in the "Brock" to be able to hold the round.

Several of those who have followed the T.A.S. boys this season have remarked that they have never seemed to do as good work as they are capable of doing and that when they line up in the semi-finals they will uncover a couple of surprises. The regular seven will work on Monday night, though McPhee will not likely be available for the return game.

The Trent Valley League teams have not received very liberal support from local fans so far, but now that a local seven have battled their way near the top of the heap, it is hoped that the fans will turn out and show they appreciate their efforts.

"Howie" Anderson will referee Monday night.

MUTTS AND JEFFS MEET TO-NIGHT

Fans Should See Interesting Game at Brock Street

It is expected that about five or six hundred fans will see the Mutt and Jeff game to-night at the Brock street rink. The Mutts seem to be the favorites from the talk on the street to-day. The four intermediate forwards will give their old teammates on the defence a hot time.

The admission fee of 15 cents to any part of the house should be popular with the fans.

NINTH END SCORES IN THE CUP GAMES

The scores at the ninth end of the Peterboro-Lindsay Cup games, at the Curling rink this afternoon were—

Lindsay	Peterboro
Flavelle, 9	Foote, 7
Burke, 6	Connal, 11
Knowlson, 7	Davidson, 6
Butler, 7	Ferguson, 5

SCHOOL TEAMS IN TIE GAME

Queen Alexandras and South Centrals Each Scored One

A good game of hockey was played yesterday at the Brock street rink when the South Central and Queen Alexandra teams clashed in a tie game. There was no score in the first half but each team tallied once in the second. Richardson for the South Centrals was the best player on the ice, and Matthews played a most effective game for the Northerners though Johnston's checking was a feature. Johnston was however, inclined to rough it a little. Mark Kenneally refereed. The teams were—

Queen Alexandra		South Central
	Goal	
Hall		Babcock
	Point	
Johnston		Austin
	Cover	
Matthews		Moore
	Rover	
Dinsdale		Richardson
	Left	
Elliott		Clarke
	Right	
Dinsdale		Stevenson
	Centre	
Eastwood		Zealand

COLLEGIATES WON

The Junior Collegiate seven defeated the Separate school aggregation yesterday afternoon by the score [illegible]. The half time score was 3-0 in favor of the Collegiate boys. Lowes and Wolffe showed the most metal for the respective teams. The teams were—

Separates—Goal, Rutherford; Point Claney; Cover Point, Wolffe; Rover, Bain; Left, Corbett; Right, Guerin; Centre, Grady.

Collegiates—Goal, Evans; Point, Stewart; Cover Point, Stratton; Rover, Knapman; Left, Feeney; Right, Lipsett; Centre, Lowes.

A CALLENGE

The Drivers of the local grocers' delivery rigs, challenge the men of B. F. Ackerman's Harness factory to a game of hockey to be played at the earliest possible date. They also are willing to clash with any junior pick up team in the city who care to accept their challenge.

FORM 1 C SCORED 7.

A husky seven from Form 1C of the Collegiate, played rings around the 1B team and drew out of the game with the big end of a 7—0 score, yesterday afternoon on the Brock street rink. Smith for the goose eggers played a remarkable game but couldn't score without the support of his team, which was not forthcoming.

SPORT TALK

Fred Denison received a letter from W. A. Hewitt this morning, asking him to report at the Empress Hotel Toronto to-morrow prepared to play against Canoe Club to-morrow night and Monday.

There is considerable speculation as to whether the All-Stars can beat the Toronto Canoe Club, O. H. A. Junior Champions. With a couple of weeks practice together, it would be almost impossible to find a more formidable junior septette in Canada than the All-Stars, but it is a decidedly different matter to go onto the ice to play together an hour or so after being introduced to each other. So far as the defence is concerned they cannot be expected to play a game such as they should have done a couple of weeks ago. Hobe Armstrong has not had a game for five weeks, and the Peterborough juniors have been out of the running a couple of weeks. Jupp and Butterfield of Orillia will be in shape, but the Berlin and Woodstock teams have also been down and out for some time.

On the other hand the Paddlers will be working as good as at any time this season. The Excelsior ice space will not suit either seven very well and the game at the Ravine on Monday night will likely decide the issue as it is not thought that either team will gain much of a lead to-morrow night.

The committee at the helm in the Canadian professional baseball situation here held a meeting last night, and the prospects that a local club will handle the team in Peterborough are very rosy at present.

A subscription list will be opened on Monday for about three days, and if enough support is assured, a stock company will be formed and stock issued.

The Frontenac hockey team has accepted an invitation to play an exhibition game on artificial ice in Syracuse, N.Y., next Thursday evening. James T. Sutherland will take the team that defeated the Eaton O.H.A. champions across the border for a pleasure jaunt.

Winnipeg, March 1.—Following are the dates set for the big hockey games in Winnipeg:

March 2 and 4, Saskatoon vs. Port Arthur (Stanley Cup.)

March 5th and 7th, Victorias vs. Calgary (Allan Cup.)

March 11, Victorias or Calgary vs. Eatons of Toronto (Allan Cup.)

LOCAL MAN IS AFTER C.W.A. MEET

F. R. J. McPherson Interviewed The Executive at Toronto

Mr. F. R. J. McPherson went to Toronto yesterday. The Star has the following to say about his interviewing the executive of the Canadian Wheelman's Association:

F. R. J. McPherson, of Peterborough, is interviewing the executive of the C.W.A. with a view of obtaining the Provincial bicycle meet for Peterborough this summer.

Mr. McPherson is expected home to-night when he will be able to state the prospects.

There was a meet held in this city about ten years ago.

LETTERS TO THE EDITOR

The Review does not hold itself responsible for opinions expressed by its correspondents

THE REAL VAGRANTS.

To the Editor of the Review.

Sir,—I would suggest that the people who purchase the contraband fish are not vagrants. Neither are the auto-bandits who hold up travellers and railway trains. The loan sharks, exploiters and fakirs are not vagrants, neither are those who mine the public using the mails so cunningly. The bucket shop keepers and the real estate gamblers are not vagrants.

Yours truly,
M. E. GRANT.

P.S.—(Please give the denunciations of bonusing recently at Board of Trade meeting in Toronto.

ANNUAL MEETING TENTH BRIGADE

The annual meeting of the Tenth Brigade, Canadian Field Artillery, took place at the Armories this morning. The business was principally of a routine nature, and had reference to the annual training which will start at Petawawa on June 22nd. The batteries composing the Brigade are the 2ith of Peterborough and the 14th of Cobourg.

The officers present were Lieut.-Col. N. F. MacNachtan C.V.O.C.O and Majors Young, Rolston and Mulholland. Captain Ackerman and a number of other officers were also present.

22 MILLS THE RATE

No Discount to be Allowed on Taxes for This Year.

The City's Finance Committee met last night to draft the estimates and fix the rate for the current year.

There were present Mayor Bradburn, chairman; Ald. Anderson, and Aldermen Buller, W. J. Johnston and Geo. Duncan.

For the past week or ten days the chairmen of the several committees have been busy as bees, preparing estimates of the amounts they will require to run their departments, all actuated with the lively desire to keep their demands down to the lowest possible notch. These demands were presented to the Finance Committee last night, with the result that with a little subtraction and addition here and there, the rate for 1912 was struck at 22 mills on the dollar, the same as last year.

The demand for $12,000 for the Fire Department is the same as last year, despite an increase for salaries.

The Engineer's estimate of $26,500 for streets and bridges has been pared down by Chairman Ald. Buller to $19,000, which amount includes $1,000 for maintenance of Ald. Buller's "White Elephant," the south city pumping station.

At the suggestion of Mayor Bradburn no discount will be allowed on taxes this year, no matter when paid. This will effect an estimate saving of $3,400 in loss of taxes to the city's treasury by reason of the discount heretofore given to encourage an early settlement of same. It is argued that citizens will not actually suffer any loss by this change in policy as the discount given in past years had to be provided for by the ratepayers, indirectly. For instance, abandonment of the discount principle this year has gone a long way towards enabling the committee to strike the rate for 1912 at 22 mills instead of increasing it by half a mill or more, as was expected.

Taxes are to be paid in two equal instalments—one on August 1st, the second on November 15th, as last year. But five per cent will be added to all taxes unpaid when due, with no option of a discount.

The Peterborough Industrial Exhibition people will get an increase to their annual grant of $100.

All the foregoing will be recommended to Council Monday night, and will most likely be endorsed without amendment.

GRANTS.

Moved by Ald. Buller, seconded by Ald. Johnston,—That the usual grant of $50 be made to the Children's Hospital, Toronto.—Carried.

Moved by Ald. Johnson, seconded by Ald. Buller,—That the Salvation Army Band be given an increase of $50 in their annual grant—making a total of $200—on the usual conditions. Carried.

A RIGHT MOVE.

No action was taken on Mrs. C. Rose's application for remittance of license fee. The Mayor and Ald. Buller said they would rather contribute privately than establish a precedent of remitting licenses.

DISPUTED ACCOUNT.

The committee disputes the Registrars' fight to tax the city $10 a day for deputies appointed by them. The registrars for the last election were Judge Huycke, B. Morrow, Police Magistrate Dumble and Dr Sherry, and it appears that the account rendered the city for this work prior to the Provincial elections includes the services of deputies appointed by each of the three first-named gentlemen on four days, of which they were severally absent at a fee of $10 a day— a total overcharge, according to the committee's views of $120 in all. That it to say during the sittings of the Registration Courts each of the Registrars named were absent four days, each appointed a deputy to act in his stead. And the Registrars have charged the city $10 a day for 12 days on which they did not personally act, together with $10 a day for 12 days, on which their deputies actually did the work.

The committee contended that the city is only entitled to pay for the work actually done, and on motion of Ald. Johnston, seconded by Ald. Buller, no further action will be taken on Judge Huycke's demand for a settlement of the account for Registration services in full as rendered. But the Council will tender through their Solicitor the amount they contend they are justified in paying, ignoring the considered overcharge of $120.

WHAT DID IT COST.

Unless intelligible data is to hand, Mr. Chipman and his engineers will be asked to report what the construction of the Romaine street sewer and drainage work has cost the city, as compared with what the expenditure would have been had Mr. Conroy carried out his contract.

SOME SAVING

Police Magistrate Dumble will be requested to name Medical Health Officer Dr. McPherson, one of the examining physicians, when it is found necessary to examine patients as to their mental condition. Dr. McPherson will be notified that he is to consider this one of his official duties.

LOCAL NEWS ITEMS

The Queen's Alumni dinner will be held to-night in Coleman's Lunch parlors at eight o'clock. Principal Gordon of Queen's University will deliver an address.

GAVE LECTURE AT THE S. A. TEMPLE

Father of Mrs. Merett Has Had Eventful Life

Last evening a good crowd heard Sergt.-Major Andrews, of the Salvation Army corps of London, Ont., tell his life story. He was born in Nottingham, Eng., and went to the same church and school as General Booth head of the Salvation Army. He related several incidents in his life before he met the Army. He was in the Fenian Raid in 1865 and in the 50th Rifles. The address was thoroughly enjoyed. The band rendered two selections. Mr. Andrews is the father of Mrs. Ensign Merrett, of the local corps.

BLACKSMITHS HAD DINNER

New Scale of Prices Now In Force

The blacksmiths of the city took a half holiday yesterday afternoon. It was the last day for the old prices, the higher scale for shoeing and jobbing going into effect to-day. The agreement was among the "smiths" of Peterborough, Millbrook, Lakefield and all the surrounding villages. A convention was held in the Labor Hall yesterday afternoon at which a formal announcement of the proposed new prices, was made.

In the evening the Munro House dining hall was the scene of a banquet for the blacksmiths.

The helpers are also looking for more money and expect that some change will be made about April 1st.

PRESENTATION BY OFFICE STAFF

To W. E. Thornton Who is Promoted to Perth

The office staff of the Dominion Express Company, gathered at the office last evening to say farewell to Mr. W. E. Thornton, who left on the C.P.R. midnight for Perth, Ont., where he has received an appointment as agent for the company. On behalf of the staff, Mr. A. G. Carruthers, the local agent, presented Mr. Thornton with a solid leather club bag. In the course of his remarks he referred to Mr. Thornton's splendid service in the local office, having been here for seven years. He was now receiving his reward.

Mr. Thornton made a suitable reply.

Mrs. Thornton left on the C.P.R. noon train yesterday for Perth.

ST. LUKE'S Y.P.A. ELECT OFFICERS

Lecture on John Greenleaf Whittier To-night by Rector

The St. Luke's Y.P.A. held their annual meeting yesterday, when they elected the following officers—

Hon Pres.—Mrs. E. A. Peck,
Hon. Vice-Pres.—Mrs. Phillips.
President—Mrs. S. Gaskins.
1st. Vice-Pres.—Mrs. F. J. Sawers,
2nd. Vice-Pres.—Mrs. T. Moore.
Corresponding Sec.—Mrs. J. Butcher
Recording Sec.—Mrs. J. J. Turner, jr.
Treasurer—Mrs. J. W. Dickey.
Dorcas Sec.—Mrs. F. J. Jamieson.
Superintendent of Junior Auxiliary—Miss L. Stewart.
Babies' Branch—Mrs. J. R. Scott.
Organist—Mrs. T. Moore.

Delegates to Annual Meeting — Mrs. Sawers Mrs. J. Butcher. Substitutes—Mrs. H. Butcher, Mrs. T. Moore.

St. Luke's A.Y.P.A. will meet to-night at eight o'clock, when the rector will give his lecture on "John Greenleaf Whittier, the Quaker Poet. Miss Ruby Quartermaine will sing. This will be an open meeting and all who wish to attend are invited to do so.

MILD CASE OF KIDNAPPING

County Constable Cochrane Investigates Case at Dummer

County Constable Cochrane was in Dummer yesterday looking into a case of household disagreement. It appears that two people, brother and sister, went to the home of the latter's husband, when he was away, taking a two year old child from the house, the two intending to leave for the west.

The husband objected to this proceeding and unless the child is returned at once to the husband, county court proceedings will likely follow. The brother and sister are at Stoney Lake just at present.

Coal Strike In U. S.?

New York, March 1.—The representatives of the anthracite coal miners, who have been here for several days formulating their demands for higher wages, have concluded their deliberations for the present. They will return to meet the operators at a conference in this city on March 13.

As to the chances for a strike, the miners' leaders are non-committal.

"We are not looking for a strike," declared Mr. White before leaving New York, "but will insist on our demands."

There are 700,000 coal mine workers in this country, and according to the last official returns 350,000 of them are in the union.

Louis Regan, aged 45, was found badly frozen by a train crew near Cobalt. He will lose his feet.

AUCTIONEER
R. H. ALFORD
Auctioneer and Valuator
Farm and Real Estate Sales Executed Promptly and Satisfactorily
Address Box 33 Lakefield P.O. Phone 87

GET THE LATEST
THE REVIEW SUPPLIES THE CORRECT THINGS IN WEDDING INVITATIONS PROGRAMMES, PERSONAL STATIONERY ETC

SANTAL-MIDY
Standard remedy for Gleet, Gonorrhœa and Runnings IN 48 HOURS. Cures Kidney and Bladder Troubles.
MIDY

D. L. & W.
SCRANTON COAL
THE BEST ON THE MARKET
Egg and Stove........$7.50 ton
Chestnut........$7.75 "
No. 2 Nut........$6.50 "
Wm. SCOTT Co.
Phone No. 264 - - Both Phones

Lehigh Valley
COAL
Best in the World
February Prices
will be follows—:
Egg and Stove Coal $7.50 per ton
Nut Coal.........$7.75 per
Pea Coal.........$6.50 per ton
Also first-class Hardwood $6.00 per cord. Mixed Wood $4.50
Cutting & splitting extra
— FOR SALE BY —
J. E. A. Fitzgerald
Both Phones 111

EAST CITY
COAL
And Wood Yard
MAIN OFFICE—111 Hunter Street East
Phone 96
Allsizes of the best mined Coal deliveredpromptly to all parts of the city. Terms strictly cash.
FEBRUARY PRICE
Egg.......$7.50 ton | Nut.......$7.75 ton
Stove.......$7.50 ton
Pea or No. 2 Nut.......$6.50
FIRST-CLASS HEMLOCK SLABS
WEIR & O'BRIEN
ARCH. WEIR JAMES O'BRIEN

IMITATION is the most sincere form of flattery. That is why some dealers advertise various kinds of Scranton Coal. There is only one genuine—that is the
D.L. & W. SCRANTON
We sell it at the following prices for February
Stove and Egg..........$7.50
Chestnut..........$7.75
Pea Coal..........$6.50
Hardwood,.....$6.00 per cord
First-class mixed wood $4.50 per cord.
Cutting and splitting extra.
R. Hicks & Co
248 MURRAY STREET

Coal Results
¶ We sell the very best quality of hard coal, as good as we know how to buy.
¶ Are you getting results from the coal you are now using? Are you sure it is good? Are you burning it the right way?
¶ There is a deal of difference in how you handle the range or furnace. Our long experience tells us that fact, and we are ready to advise any in doubt as to the best way to make use of coal as fuel.
FEBRUARY PRICES FOR COAL
Egg and Stove $7.50 per ton
Nut $7.75. No. 2 Nut $6.50 ton
THE PETERBORO FUEL & CARTAGE CO
Limited
162 Charlotte-St. Telephones—(Bell 281 270, (Machine)—270.
134 Aylmer-St. Tel. Bell 302

MRS. M. J. BYRNE
Dealer in
Ladies' Furnishings
And Hair Work.
Ladies' Underwear, Children's Clothing and Ornamental Needlework and Stamping executed to order and kept in stock.
LADIES' HAIR DRESSING skilfully attended to. Ladies' hair dressed for balls, parties, entertainments and all public and private occasions.
Switches, Bangs, etc., always in stock and made to order fashionably
Combings of Hair done up in any desired style.
Masks, Wigs, etc., rented for carnivals, concerts, and all occasions.
424 George St. Phone 1350

AUCTIONEER
R. H. ALFORD
Auctioneer and Valuator
Farm and Real Estate Sales Executed Promptly and Satisfactory
Address Box 3 Lakefield P.O. Phone 87.

GRAND TRUNK RAILWAY SYSTEM
RAILWAY TIME TABLE.
October 1st, 1911.

	ARRIVE	DEPART
Lindsay, Orillia, Midland, Gravenhurst, North Bay, Stouffville and Toronto	11.34 a.m. 9.00 p.m.	8.25 a.m 5.35 p.m
Port Hope, Toronto, London, Detroit, Chicago and west, Niagara Falls, Buffalo, Cobourg, Montreal and east	8.20 a.m. 12.10 p.m. 5.30 p.m.	11.40 a.m 8.20 a. m. 9.05 p m
Toronto, Lindsay, Stouffville, Uxbridge and Markham	10.15 p.m.	7.10 a.m 11.40 a.m
Lindsay Local	8.10 a.m.	9.10 p.m
Hastings, Campbellford, Madoc, Belleville, Kingston, Montreal and east	8.10 a.m 8.55 p.m	8.30 a.m 1.40 p.m
Lakefield	8.15 a.m. 5.15 p.m.	7 00 a.m 12 20 p m

CANADIAN PACIFIC RAILWAY.

GOING EAST—

11.36 a.m. for Norwood, Havelock, Ottawa, Montreal
7.47 p.m. for Indian River, Norwood, Havelock Tweed.
12.10 a.m., midnight, (Sunday's included) Ottawa Montreal.
1.01 a.m., midnight, Ottawa, Montreal.

GOING WEST—

5.26 a.m., for Toronto, Hamilton, Brantford, New York Woodstock, London, Chatham, Detroit, Chicago, etc.
5.51 a.m for North Toronto, West Toronto; connects with above train at West Toronto
7.47 a.m. for Cavanville, Burketon, Myrtle, Lindsay, Toronto.
4.28 p.m. for Toronto, Hamilton, Guelph, Woodstock, London, Chatham, Detroit, Chicago; also Fort William, Winnipeg and all points in Canadian Northwest.

NORTH MONAGHAN COUNCIL MEETING

County Committee Rooms, Peterborough, Feb. 24.

The Reeve and Councillors, Alay Forster and Robson present.

Mr. John McBride, of Millbrook came before the Council with a proposition for them to buy a snow plough for clearing the deep snow off the roads after the severe winter storms.

Mr. McBride has a superior kind of a snow plough which makes travelling possible after such storms as we have had this winter, by using the plough on the drifted roads opening them up so that a horse and cart can trot right along as if it were a race track.

The only other method of getting through the country after these storms is to take a flying machine However, the Council decided to see Mr. McBride's snow plough work before expressing themselves regarding the purchase of one of these machines.

Mr. Lillico was appointed road Commissioner in Mr. Robt. Fowler's place, he having resigned owing to lack of time to attend to such duty.

On motion of Messrs. Forster and Robson, the collector's roll was accepted as completed and the collector's salary was ordered to be paid.

The declarations of Mr. John McIntosh and Alex. Laing for refund of dog tax 1911 was received by the Council, and granted, and in the future the Council only intends to refund such amounts as are applied for only at the Court of Revision. After that time no refunds will be made.

CASTORIA
For Infants and Children.
The Kind You Have Always Bought
Bears the Signature of Chas. H. Fletcher.

School Reception

Seldom in the Central school auditorium, which in time past has been the scene of many pleasant social gatherings, has a more picturesque or pleasing entertainment been given than the at home last evening, to which the principal, staff and students of the high school had bidden their many friends.

Festoonings of red, white and blue bunting and pennants of sister schools and colleges lent the hall a most attractive appearance, which was increased by clusters of golden daffodils.

The guests, who thronged the reception room from eight to eleven, were received by Principal and Mrs. Hodgson and Mr. and Mrs. Dobson. Mrs. Hodgson was daintily gowned in white messaline with lace accessories and black will plumed hat.—Lethbridge Herald.

Custom Returns

A comparison of the customs returns for the month of February, 1911, and 1912, shows an increase this year of $400.05. The following are the figures:—

Feb., 1912—$33,765.12.
Feb., 1911—$33,365.07.
Increase—$400.05.

Electric Restorer for Men
Phosphonol restores every nerve in the body to its proper tension; restores vim and vitality. Premature decay and all sexual weakness averted at once. **Phosphonol** will make you a new man. Price $3 a box, or two for $5. Mailed to any address. The Scobell Drug Co., St. Catharines, Ont.

THE SEASON'S SHOWING OF NEW ONE-PIECE DRESSES

CANADA SHOULD DEVELOP NOBLEST TYPE OF MAN

Principal Gandier Discusses Missions and the Outlook of the Church.

Montreal, March 1.—The pulse of great world movements, the stir of immense new forces, the strange forces at work, and the upheavals in pagan lands, the sense of an ultimate crisis impending in the history of the Church of Jesus Christ, were all convincingly and eloquently displayed in a great speech delivered by the Rev. Dr. Alfred Gandier, principal of Knox College, before the annual reports meeting in the large hall of the Young Men's Christian Association, under the joint auspices of the Presbytery's Committee on Systematic Giving and the Laymen's Missionary Movement.

The Rev. Dr. Gandier, at the outset, said that in such world missionary movement three things had to be made clear, the mission, the method, and the motive of Christians.

"What is the mission of Canadian Christians?" asked the speaker, and first considered the heritage of Canadians. The place occupied by them is the result of the opening up of this land by their English-speaking forefathers, who were godly, hardy men and women, who laid the foundations of our society on the Bible, the Church and the school. Amidst the struggles and poverty of the early years they founded schools, colleges, universities and benevolent institutions of all kinds that are the pride, the opportunity and the challenge of the present generations. 'As Canadians we are in line with the highest civilization yet developed upon earth. It is connected with all that is best and noble in British history and administration, and affords us a new country in which to work out our destiny.'

AN ADVANTAGE

The speaker referred to the unspeakable advantage Canada had of having a nation to the south who for fifty years had been wrestling with the same problems that now confront Canada, presenting this country with a record of their experiences, so that their mistakes might be avoided.

"We should develop a nobler type of national and individual life than this world has ever known. The Almighty I believe, will want to know the reason why, if we do not do so. To him to whom much is given from him also will much be required.'

'What is required? There is before us a task overwhelming in magnitude and difficulty with the men of all nation pouring into Canada, filling our cities and peopling our plains. We must teach to them the pure Christian faith, and an intelligent self-control, and those home virtues which are our choicest heritage must be imparted to them. The French-Canadian problem is immediate and insistent, and its urgency is only equalled by its difficulty. Then there is the foreign problem confronting us with many of the social abominations of paganism, the festering sores of old-world Ghettos. We have to show the better ways."

"Then there is the emigration from Southern and Eastern Europe, where with too many the Church of Jesus Christ very often has been associated with an irresponsible autocracy. Many are coming to Canada because they have reacted from priestly domination, and come here to escape the tyranny of the Church and the priest. We must get near them in the spirit of Christ while they are still strangers and fighting their first battles. We must show them that the religion of Jesus Christ is larger and better than what they have known if they are not to be an alien and disintegrating element in our civilization.

AMERICAN INVASION.

"Then there is the American invasion to be considered. These immigrants coming at the rate of 100,000 a year from the West are in many respects the finest we are receiving. They have money and knowledge; they have horses and cattle, and they know how to make money, and probably they are going to be the dominating element; but what about their moral and religious character? Fifty years ago when their fathers pioneered the Eastern States, the churches failed to follow them up, and there grew up a generation of men and women keen on making money, but churchless, Sabbathless and godless, and not only did they suffer, but the churches of Canada are suffering to-day because the churches of the United States failed fifty years ago. We have among these Westerners a clever, enterprising and keen-witted people who have inherited no reverence for the Church, no regard for the Lord's day, and have no special sensitiveness to religion." The speaker then quoted from a letter received from a Western pastor in which he denied the superiority of the American settlers, saying they were the worst as their morals were of the lowest and that they had no respect for anything sacred, and for nothing but the almighty dollar.

The ideas of immigrants to-day are not those of the early settlers in Eastern Canada, said the speaker. When our forefathers came out from the old lands they did not come to make money—for there was none to be made. They came out to make home, and they were, therefore, interested in the school and in the Church, and everything that made for the higher life in the community. But the English-speaking population who go out West to-day, whether from Britain or the Eastern provinces, do not, the majority of them, go to make homes; they go to make money, and even those who go on the land in many cases do not want to settle, but only want to make enough money to enable them to spend the rest of their days in the city, where they can indulge in real estate speculation.

STRONG MEN WANTED.

If ever there was a time when this land called for the leadership of strong, unworldly men who have a firm hold upon the things that are unseen and eternal, who cannot be ceived by the glitter and glare of things material, it is to-day, when the rapid growth of population and great development and increase of wealth are exhilarating people to the verge of intoxication, declared the speaker. It was not only the destinies of this land that had to be moulded by the men needed, for Christianity had to stand or go down before paganism in the lands of the West, where there were signs of unrest and revolution in thought and custom.

The speaker did not believe that any people had ever been given so large a share in world movements, a share so disproportionate to its actual importance and population as had Canada. After sketching in the millions of the heathen world to be redeemed he pointed to the wall where a banner bore the legend, 'Our share: Honan, eight millions; South China, one million; Formosa, one million; Corea, one million; Central India, three millions; total, 14 millions,' to be evangelized by Canadian Presbyterians.

"The world to-day is one great living organism, of which the electric cables are the nerves, so that the throbbing of the heart of the Christian nations can be felt to the uttermost parts of the earth, and if you have famine, plague or rebellion in Africa, Indian, or China, it is felt in every centre of Christendom to-day. For weal or woe, the world is one to-day.

"The churches of Christendom are face to face with their ultimate problem. Have we awakened to that fact? Christianity must conquer or go down before the combined onslaught of paganism and Mammon worship

'There are strange portentous movements in all lands to-day. The upheavals, the fermendations that there are whether you think of the Turkish Empire or the British, India with its restless multi-millions reaching out for freedom of life and the fuller self realization they know not where to find; China the oldest of monarchies, the most conservative of peoples, proud of its ancient civilization and its ancient scholars, suddenly turning its back upon the past, allowing its examination halls to crumble into dust, its Confusian sages to starve, overthrowing its monarchy and accepting the latest that there is in religion, education and government, the Coreans humiliated and tramped upon, turning in their day of national calamity to the gospel of Christ, and the new-born energy of Japan finding an outlet in its national ambitions.

'The old order is overthrown apparently. Great creative forces seem to be at work. The future is in the making.'

The speaker then referred to the great missionary movements of world-wide scope that had arisen as a result of an awakening Christendom responding to the call of the awakening heathendom, and said that the Presbyterians were placed at the heart of these great movements.

WORTH WHILE

Speaking about the method of work the Rev. Dr. Gandier said that men must be convinced that the enterprise was worth while, that while money was needed it must not be believed to the primary thing, and that the people as a whole must be made to realize their individual and corporate responsibility in regard to the task. The million budget scheme of the Presbyterian Church was the embodiment of the principle that the whole church was responsible for the whole work of the Church, and that every congregation and individual must have a complete share in the work for which the church stood.

Men was the first great need the best and most effective men they had. It remained for the others to give the money. The money represented time and energy they had spent in work. In other words that time and energy had been missionary effort.

'Jesus has come by the way of Gethsemane and Calvary to rest in my heart, and by the same road of self-sacrifice and devotion he must come to every heart.'"

Cook's Cotton Root Compound.
The great Uterine Tonic, and only safe effectual Monthly Regulator on which women can depend. Sold in three degrees of strength—No. 1, $1; No. 2, 10 degrees stronger, $3; No. 3, for special cases, $5 per box. Sold by all druggists, or sent prepaid on receipt of price. Free pamphlet. Address: THE COOK MEDICINE CO., TORONTO, ONT. (formerly Windsor)

New Homesteads

Over 25,000 homesteads will be thrown open along the line of the Grand Trunk Pacific Railway west of Edmonton this year.

Of this number 15,000 are in the Grande Prairie section north of Edmonton, the first portion of the famous Peace River county. A branch running south west from Biggar now under construction will open up a number of choice homesteads and this section will probably be filled up very quickly.

Progress on Tariff Bill.

Ottawa, March 1.—Hon. Mr. White's bill for the appointment of a tariff commission was again taken up last night in committee of the whole House. The Minister of Finance added an amendment that the commission should report to Parliament within 15 days after the opening of the session, or within 15 days of the making of the report, should the House be then in session. With this amendment the bill was adopted, and now stands for third reading.

After the 6 o'clock recess Mr. White introduced an amendment to the tariff bill whereby the information gathered by the commission shall be laid on the table of the House; that is, that it shall report to Parliament instead of to the Finance Minister, and that the information will be available to the entire House. The Opposition agreed to the amendment and it was carried without discussion.

Cannibals In Portuguese Africa.

New York, March 1.—A Lisbon cable says: Serious revolt, marked by atrocities of cannibals, has started in Portuguese Guinea, Africa, and the Government yesterday rushed a transport with troops to the scene.

The bodies of four Portuguese soldiers, who were killed in fighting, were eaten by cannibals at a feast.

The natives attacked a European settlement, driving off the defenders and carrying men, women and children into the jungle. It is feared that most of them have been put to death, and perhaps devoured by the barbarous tribesmen.

Rev. Mr. Richeson's Mind Going.

Boston, March 1.—Clarence V. T. Richeson, the condemned murderer, is rapidly becoming but a shadow of his former self, according to the officers of the Charles street jail. The guards are convinced that he is losing his mind and are beginning to doubt if he will live to see the electric chair.

In a marriage, unless both sides do fairly well there will be trouble.

PILES CURED IN 6 TO 14 DAYS
Your druggist will refund money if PAZO OINTMENT fails to cure any case of Itching, Blind Bleeding or Protruding Piles in 6 to 14 days. 50c.

BARGAINS IN PROPERTY FOR SALE

2 Storey Brick House, situate on Corner near Jackson Park car line. Good foundation, cellar, 7 rooms, bath, hot water furnace, electric lights, large lot. Price........ **$2800**

2 Storey and Attic, red brick, situate in south end on car line, good stone foundation, cellar full size, 7 rooms, shed and summer kitchen and shed, bath, furnace, electric light. Every reasonable offer considered.

2 Storey Frame House, south west near C.G.E. Parlor, dining room, kitchen, pantry, 3 bedrooms, bath, electric light. Price........ **$1700**

Nice Frame House, good location in East City, large lot. Price **$700**

1½ Storey Brick House and 4 Acres of Land, within 2 miles of the City Post Office, on reasonable terms of payment. Price...... **$1200**

125 Acre Farm, 3 miles from City, good soil, in high state of cultivation, Brick House, large frame barn on stone foundation, stabling under barn, frame drive shed.

J.T. O'CONNELL & Co.
136 Hunter St. Phone 376

Children's Aid Society
FOR THE CARE OF NEGLECTED AND ILL-TREATED CHILDREN.
Incorporated by Act of Legislature. Information required. Information kept strictly private.
CHILDREN FOR ADOPTION
GEO. COCHRANE,
Agent and Asst Sec.
Phone 329 765 George

Newcombe Pianos
Comparison with other Pianos only serves to emphasize the quality that makes the NEWCOMBE
Distinctive and Pre-eminent
NEWCOMBE PIANOS
Never Suffer by Comparison
LET US SHOW YOU our exclusive method of construction, which is the foundation of that pure quality of tone always found in the NEWCOMBE

You are cordially invited to visit our Warerooms and examine our stock
TAYLOR & WOOD
Dealers in Pianos and Real Estate
390 WATER STREET, PETERBOROUGH

Golden Lion's Saturday Bargain Budget

SATURDAY SHOPPER'S GUIDE

ART SCRIMS, 11c
150 yds. of 36 in. wide Reversible Art Scrim in most desirable colorings and stencilled designs. This is a new Spring line and presents the season's newest. Reg. price 18c. Saturday **11c**

PRINTS & GINGHAMS, 10c
Saturday sees another extraordinary value giving in 1 yard wide Prints and Scotch Ginghams, in wide and narrow stripes and checks and of excellent quality. This is a line sold everywhere for 15c. Saturday price........... **10c**

INDIAN HEAD SUITINGS
Soft finish Indian Head Suitings in white, just like linen and no dressing. This fabric is specially constructed and finished for drawing and embroidery for women's waists and suits, 1 yard wide. Sat. price. Two qualities..... **15c & 20c**

INDIGO PRINTS, 8c yard
This is an unequalled Print bargain, and the low price seen below holds good for Saturday only. They consist of navys in large and small dots and stripes. Regular price 10c and 12c. Saturday price, yard.................... **8c**
The wash fabric that is washable.

COTTON, 8c yard
If you are in need of any Factory Cotton, or expect to be in need of any, it will pay you to see the extraordinary bargain we are offering Saturday in 40 inches wide, free from dressing and adapted for pillow cases or sheets. Reg. price 12c. Saturday only, yard **8c**

FOULARDS, 20c yard
This is a new line of silk finished plain and bordered Foulards in mauves, greens, black and white, blue and white, greys, large and small patterns, 27 inches wide. This is a line you would expect to pay 30c for. Saturday only **20c**

DRESS GOODS REMNANTS
A large assortment of Dress Goods Remnants, in Crepe Cloths, Voiles, Venetians, Diagonals, and Goods suitable for Evening Wear. These Remnants are all lengths and good quality. Regular
75c and $1.00 goods for **35c**
$1.25 " $2.00 " " **50c**

SERGES, 98c
Serges once more stand prominent in the materials for Spring wear, in fact they stand among the most prominent. Saturday we will place on sale some of our navy and black Serges, unshrinkable and unspottable, 56 inches wide, and they sold regularly at $1.25, for only, yard **98c**

CORSETS, 79c
Saturday will see an enormous clean-up in Crompton Corsets. These Corsets are worn by women the world over, and this particular line sells regularly for $1.25 and $1.50. They are neatly trimmed and have four garters. Sat. price **79c**

STAIR CARPET, 39c
We are offering an extraordinary value in 22 inch Tapestry Stair Carpet in floral designs and good serviceable colorings. The quality in this line is of the best and sold regularly at 50c and 60c yard. Sat. only........................ **39c**

Our Stock of NEW SPRING MERCHANDISE is fast being made complete. New Wash Dresses, New Spring Foulards, Wash Goods, Frillings, Prints & Dress Goods are now opened up for inspection.

DRESSMAKING DEPARTMENT re-opens Monday, March 4th

Robt. Fair & Co. Limited

OPPOSITION TO STREET PAVING AT BOARD OF TRADE

Meeting Was in Favor of the Garbage By-law — Hotel Accommodation Also Discussed

Owing to the question slated for discussion being slightly premature, the Board of Trade meeting held last evening in the City Council Chamber did not consume as much time as usual. The gathering, however, was extremely profitable and several motions which were out through indicated the feeling of the members on the respective subjects.

President Vincent Eastwood was unavoidably absent and his place was taken by Ald. Gillespie.

Among those in attendance were:— J. C. Shook, R. Ruddy, G. C. Wainwright, C. H. Pennefather, W. R. Morris, J. H. Munro, W. H. Pretty, J. John, F. H. Dobbin, J. Rothwell, Canon Davidson, Ald. Gordon, George Sherry.

The chairman mentioned subjects for discussion. Several by-laws would be brought before the Council presently. These included the question of street paving, and the removal of garbage. Several of the rate payers spoke on the matter of paving, pointing out the contingent expense involved. It would be a benefit to the city if the cost was not too excessive. Not having the terms of the by-law before them no adequate idea could be given of this cost. Mr. J. C. Shook and R. B. Rogers each spoke briefly, but expressed a desire for further information.

The chairman said he saw little to be gained by discussing the by-law ahead of its submission to the Council.

Mr. Pennefather was asked for his opinion. He stated that he had often wondered why other places could afford paved streets while Peterborough was lacking in that respect. This he thought was necessary in a city the size of Peterborough.

STREET RAILWAY.

Mr. J. H. Munro, manager of the Peterborough street railway ventured a few words. "As far as the street railways goes," said Mr. Munro, "we were advising the Council that we had seriously considered the question and were rather in favor of it. I have submitted estimates of the cost of double tracking the streets which would be paved. The matter is being rushed through in order that a decision may be handed into the Council and that they might take some action.

SEWAGE FIRST.

G. C. Wainwright was called upon next. He considered that Peterborough was blessed with a fairly good roadway at the present time. Before the question of street paving was gone into, the matter of sewage connection would have to be considered. The present drainage was not sufficient for present needs. "For my part I think it nonsense about talking of paving George street. The removal of poles would have to be effected also." Mr. Wainwright put himself on record as opposed to the idea just at present.

Ald. Gillespie—"The Council are looking into this matter. I am a little sorry, however, that Mr. Wainwright is not in favor of it, seeing that the other bank manager present is. It would make it easier to finance."

On motion the discussion was postponed until a later meeting.

GARBAGE DISPOSAAL.

Chairman Gillespie—"The next question is the one referring to garbage disposal. Mr. Ruddy will you open a discussion on this matter."

Mr. Ruddy—"I came here to-night chiefly for information. I have often wondered, however, why there is not some provision made in Peterborough for garbage removal."

J. C. Shook—"I feel rather strongly about the garbage by-law. I feel that it should have been dealt with by the Council, without referring it to the people. I think if there is anyone thing the city urgently requires it is an adequate system of garbage collection."

"Every householder has felt its need; and I think that this Board should endorse the action of the Council in taking the matter up. I hope they will deal with it as a permanent necessity for Peterborough, and that they will deal quickly in securing a permanent system."

Canon Davidson endorsed the views of Mr. Shook.

SOME WISE ONES.

John Rothwell—"I don't think that any sane man in the city would be opposed to a good garbage system by-law. To my mind it is simply a matter of conferring with other towns and cities and getting a plan of their systems. I think the Council would act wisely, and I think that there are some wise ones among them, who will select the best system possible and thereby improve conditions in Peterborough."

The Board on motion put through a recommendation favoring the adoption of an up to date garbage system for Peterborough as soon as possible.

HOTEL ACCOMMODATION.

Chairman Gillespie — "The next question, and quite a large one, is that of more hotel accommodation for Peterborough. I would like to hear what Mr. Sherry has to say on the matter.

Mr. Sherry stated that he did not feel competent to speak familiarly on the situation. "I may say, however," he continued, "that Peterborough assumes to be a city of progress, and it is the hope of the city that it will continue to be progressive. Owing to the city's geographical position the tourist traffic is bound to increase in time. There are many things which can encourage this traffic. One of these is more hotel accommodation. I don't know how the citizens feel on the matter of sufficient hotel accommodation. When the Trent Canal is completed it will undoubtedly mean more tourist traffic. It seems to me that anticipating the completion of this work, there is a work to be done by the Board of Trade in making preparations for the encouragement of this traffic, at as early a date as possible."

Chairman Gillespie — "Have you anything to say, Mr. Wainwright?"

Mr. Wainwright — "No, I have nothing to say. I don't know anything about hotels."

Mr. Dobbin—"It seems to me that there can't much be said on the question until after the local option campaign."

Mr. Sherry—"If the interests of the people require more hotel accommodation, then the question of local option should not interfere. If more accommodation is necessary, let us go at it, local option or no local option."

Mr. Shook—"So far as accommodation is concerned the report which was given by the Chief of the Fire Brigade some time ago, gave the city 375 rooms in all hotels combined, for the convenience of the transient public. We have too many licensed houses and not enough hotels."

Ald. Gordon and Mr. Rothwell each expressed their views on the question.

No definite action was taken on the matter.

DO NOT FROWN

When Glasses are removed, you frequently notice a frown or troubled look. Such eyes are under a strain which the Glasses remove. Suitable Glasses replace many a frown by a pleased, restful expression.

"BETTER WEAR GLASSES THAN FROWN."

J. W. BROWETT OPTOMETRIST. OPTICAL INSTITUTE MARKET BUILDING.

HIGH-GRADE COAL OIL

Coal Oil is advancing in price and it would be well to lay in a stock before any further advance. Present prices:—

Prime White Canadian Oil at 14c per gal.
Prime White American Oil at 17c per gal.
Smokeless American Oil at..... 20c per gal.

Delivered free in any quantity to all parts of the city.

Our Smokeless American Oil is superior to any oil on the market, at any price.

CHINA CEMENT CO. 163 CHARLOTTE ST. Macfarlane Wilson, Mgr
OILS, CEMENTS AND SOAPS WHOLESALE AND RETAIL.

COMING TO PETERBOROUGH

PROFESSOR PEMBER

—OF—

The well-known Hair Store, Toronto, is coming to **Peterborough, ORIENTAL HOTEL Friday, March 8th,** With the latest Parisian & American Styles of **LADIES' HAIR GOODS** ever shown in the Dominion— TRANSFORMATIONS, SWITCHES, BANGS, WAVES, CURLS, etc.

FOR GENTLEMEN WHO ARE BALD or partially so, **The Pember Ventilated Light weight Toupee or Wig** is the most natural ever produced, and is worn and endorsed by Gentlemen of the Medical Profession throughout the American Continent.

SCALP TROUBLES diagnosed free of charge
— REMEMBER THE DATE —

For Mail Orders—next Yonge St. Arcade, Toronto

$7,000 NEEDED FOR POLICE FORCE SALARIES THIS YEAR

Department Will Cost the City $8,175 — New Uniforms.

At a meeting of the Police Commissioners yesterday afternoon Police Magistrate Dumble moved, seconded by Mayor Bradburn,—That all fees usually charged to the Government and payable to the constables in the employment of the city, after the first of January next, shall be turned over by the police to the city, this resolution not to embrace fees earned at coroners' inquests.—Carried.

Mayor Bradburn moved, seconded by Magistrate Dumble,—That the following estimates of the expenditure for this year be adopted:

Salaries...	$7,000
Clothing and equipment...	700
Rent of telephones...	100
Printing and stationery...	75
Telephoning and telegraphing...	30
Postage...	20
Incidentals	250
Total...	$8,175

—Carried.

Mayor Bradburn moved, seconded by Magistrate Dumble,—That the Chief Constable be authorized to procure the usual Spring uniforms for the police force from Merrill & Meredith, at the former price.—Carried.

SERIOUSLY INJURED THROUGH ACCIDENTAL DISCHARGE OF GUN

A man named Dominico White, whose mother is the sister of Nicholas Minicola, the Hunter street fruit dealer, was the victim of a very painful and dangerous accident yesterday. It appears that yesterday afternoon about 3.30 three young men, including White, left Lakefield and proceeded a few miles down the river on a shooting expedition. The unfortunate man was walking a few feet ahead of the others when one of them stumbled and accidentally discharged his weapon, the contents of which tore a gaping wound in the back of his leg, just at the knee.

Belleghem's ambulance was called for and brought the injured man to St. Joseph's Hospital this morning about ten o'clock.

Dr. McNulty is attending to the injuries and states that Mr. White is in a very low and dangerous condition as a result of the great loss of blood sustained.

Vital Statistics

The vital statistics for the month just closed and for February, 1911, are as follows:

	Births	Deaths	Marriages
Feb., 1911...	27	21	24
Feb., 1912...	34	20	13

TO CURE A COLD IN ONE DAY
Take LAXATIVE BROMO Quinine Tablets Druggists refund money if it fails to cure. E. W. GROVE'S signature is on each box 25c.

LOCAL NEWS ITEMS

The fire department had a call today at 6.30 a.m. to 15 Charles street, East City. It was a chimney fire at the house of Mr. M. E. Strickland.

There were twenty-two cases to be heard by Division Court to-day. The majority of the cases were adjourned. Judge Huycke presided.

DIRTY BOTTLES

Milkmen Must Not Refill Them Till Cleaned

A letter from Ald. Gordon was read to the Property Committee last evening referring to instances which had come under his observation of milkmen filling empty bottles on the street before they had been cleansed. He asked that this dirty practice should be stopped, and that a clause be inserted in the milk by-law compelling milkmen to take all bottles home and sterilize them thoroughly before refilling.

The suggestion was adopted. Henceforth any milkmen discovered violating this new clause in the by-law will be liable to a penalty.

Another Great Saturday Sale of Axminster and Wilton Carpet Samples at Robert Fair & Co's, Limited. See south show window to-night.

COMMENCEMENT EXERCISES TO BE HELD, TO-NIGHT

The annual commencement exercises of the Peterborough Collegiate Institute will be held this evening at 8 o'clock in the assembly hall of the assembly hall of the Institute. An enjoyable program will be furnished and the prizes will be presented to the athletes who carried off the honors on the annual Field Day of the P.C.I.

Everybody interested in the welfare of the scholars at the local Collegiate should be present, and all are invited to attend.

Band at Street Railway Rink to-night

WHO'S COMING AND GOING

Mr. W. W. Boyd, of Bobcaygeon, was in the city to-dayy.

Mr. and Mrs. Chas. Hall, of Lindsay, are spending the day in this city.

Messrs. R. B. McGill, E. Butler and W. J. OBrien were in Lindsay on business yesterday.

Mr. Laird F. Robertson, of Campbellford, is transacting business in Peterborough to-day.

Major J. H. Rolston, of Port Hope, was in town to-day attending the annual meeting of the 10th brigade.

Mr. Braden, of Lakefield, was in the city on business to-day and paid the Review a call.

Miss Nellie Preston, accompanied by Miss Eva Preston, has returned to her home at Selwyn, after spending a few days with her aunt, Mrs. Preston, 295 McDonnel street.

Mr. R. J. Tobb received a telegram this morning notifying him that his brother in Toronto was critically ill, but was advised this afternoon that the patient was some better.

Mr. and Mrs. Sydney Preston and family, of Balmoral, Manitoba, left for their home on Tuesday afternoon, after an extended visit with the former's mother, Mrs. John Preston, Selwyn.

GOOD APPLES
NORTHERN SPYS and other kinds

MARMALADE ORANGES
Best in town.

Fresh Oysters Canned Goods and Vegetables.

N. Minicolo
160 Hunter St. - Both Phones 337

THERE'S HEAT IN EVERY LUMP

Stock of
Ferns and Primroses
to be sold at greatly reduced prices. They must be sold to make room.
Mason's Floral Emporium WATER STREET

PERMANENCY

One important distinction of our Photographs is Permanency. The striving after this distinction has greatly aided in the perfection of our portraits.

NONE BUT THE BEST IS GOOD ENOUGH

Louis Mendel

STUDIO — 374¼ George St, East Side
The only studio on George-st.

You, Mr. Clothing Buyer

DEAR SIR,—In the battle of life, appearances counts. It pays to dress well. Dressing well is exceedingly easy when you have the right kind of clothes to select from.

We assure you that at this store, you will see the right clothes. If you will come to see them, we shall take genuine pleasure in showing them to you, and should you want to buy, we can surely please you.

Our Spring and Summer gathering unites the latest and the greatest—the latest styles and the greatest values. It's an exposition of style that will delight the eye of any man who will come to see.

To show these new goods is our greatest pleasure, for we know when a man is shown something that he likes at a price he wants to pay, he is sure to remember where to go for it when he gets ready to buy.

You can learn more about the Clothes we sell in a few minutes spent looking them over and trying them on, than we could ever tell you. So we urge you to come and see them, try them on and see how you look in them.

We would very much like to sell you your Clothing and Furnishings this Spring. We are confident that if you call and inspect our offerings you will make up your mind that this is the store that gives the most for the least money—the most in style, the most in quality and the most in lasting satisfaction.

It pays to investigate. Are you going to? We hope so.

H. LeBRUN & CO.

Dr. T. P. McCullough
166 Brock Street
Specialist Eye, Ear, Nose
and Throat

THE DAILY REVIEW

BURN Occo SCRANTON COAL

VOL. LXIV., No. 53 PETERBOROUGH, ONT., CANADA, SATURDAY, MARCH 2, 1912 TEN CENTS PER WEEK.

GANG OF BANK ROBBERS SURPRISED; ONE IS KILLED

MILITANT SUFFRAGETTES ARE SENTENCED TO JAIL FOR TWO MONTHS

VICTIM OF SHOOTING ACCIDENT SUCCUMBS TO HIS INJURIES

ROBBER KILLED

Received Bullet From the Chief of Vigilance Committee.

Gang of Five Were Surprised in the Hour of Their Victory.

Special to The Review.

Montreal, Que., March 2. — One of the five burglars who attempted to loot the branch of the Royal Bank of Montreal, west, early this morning, was shot dead in a running fight with a number of citizens, who surprised the men before they were able to secure any money. The other four made their escape.

The man who was killed was shot by J. J Kirkpatrick, Chief of the town's Vigilance Committee, in a stand up revolver fight, after one of the robbers had put a bullet through the coat of Kirkpatrick's son. The alarm was given by a C. P. R. watchman who heard the grinding of a drill on the bank's safe. The battle, while it lasted, was fierce, a perfect fusilade of shots being fired by both sides. The dead robber hasn't been identified.

ARE STILL IN THE HOSPITAL

Victims of Street Car Accident May Never Recover

Woman is Paralyzed and Man's Mind is Blank

Toronto, March 2.—Although it is over two months and a week since the great street car catastrophe on Christmas eve at the corner of King and St. Lawrence streets, two of the victims are sill at the General Hospital, and their condition shows no signs of improvement. They are Frances Brayne, formerly of the staff of the Alexandra Industrial School, and Mr. Robert Hall, 726 Gerrard street.

Mrs. Brayne suffered a compound fracture of both arms, and after the broken limbs were set she seemed to be improving. When the splints were removed, Mrs. Brayne had completely lost control of her arms, and to-day she is helpless. Mrs. Brayne's arms seem to be paralyzed.

Mr. Robert Hall, the most seriously injured of the victims who survived, suffered from a bad fracture of the skull. For weeks he remained in an unconscious or semi-conscious state, and for a time no hope was held for his recovery. His healthy body recovered from the shock, and to-day he is strong and well again, except for his mind, which is a blank since the accident. He remembers nothing of the accident.

SUICIDED TO MUSIC

Louisville, Ky., March 2 — Bidding his daughter go into an adjoining room and play a merry tune on the piano, George Frerman handed his wife an envelope, and then in her presence, while strains of ragtime music flowed through the house, he calmly produced a revolver from his pocket, placed the muzzle against his temple and blew out his brains. The envelope, Mrs Frermann discovered on opening it, contained a life insurance policy in her favor.

London Methodists for Union.

London, March 2.—The vote on church union by Methodist official boards in London—and the majority have ballotted—is strongly in favor of the proposals. Judging by the figures so far, it will somewhat exceed the estimate of "five to one in favor," made in Toronto a few days ago on the strength of the results then reported to the offices of the Presbyterian and Methodist churches.

WILL BREAK LAWS TILL THEY ARE GIVEN POWER TO MAKE THEM

Declares Leader of the Suffragists Who With Two Others Was Sentenced to Two Months Imprisonment

Special to the Review.

London, March 2.—Mrs. Pankhurst, Mrs. Mabel Tukes, and Mrs. Emma Marshall were to-day sentenced to two months' imprisonment for their part in the suffragettes' window smashing demonstration yesterday. Mrs. Pankhurst declared on the stand that the suffragists would continue to break the laws until they were given power to make them. Nearly all the hundred odd prisoners pleaded guilty.

About thirty of the women were sentenced to terms of imprisonment, varying from a fortnight to two months, and others sent for trial at sessions.

OUT OF PRISON TO CLAIM FORTUNE

San Quentin, Cal., March 2 — William Meyers laid aside his prison stripes here, to step out of the penitentiary gate with a parole in his pocket, free to return to Germany and claim a $75,000 estate.

His five-year term for forging a check for $23 would have expired next December, but the prison directors were moved to grant a parole by his excellent conduct as a prisoner, and the fact that the estate will revert to others if not soon claimed.

BILL IS INTRODUCED IN LEGISLATURE TO CHECK EVILS OF THE WHITE PLAGUE

Measure Promises to be Strong Factor in Combatting Tuberculosis.

Toronto, March 2.—The introduction of a bill to prevent the spread of pulmonary and other forms of tuberculosis was the most important item in the legislative proceedings yesterday afternoon. Dr. J. McQueen, member for North Wentworth, introduced the bill, which promises to be one of the most efficient means yet attempted to stop the ravages of the white plague. In the clauses of the bill are included many important features. Compulsory notification of tuberculosis is one of these. The attending physician must notify the local medical health officer of the district when he discovers a case, and the hospital superintendent must do the same.

On the request of the attending physician a bacteriological examination will be made by the Provincial Health Department, and the local medical health officer must record and report cases of tuberculosis to the Provincial Board of Health.

In order to ascertain as far as possible in what sections of the country the disease is most prevalent, the place of location of each patient will be recorded on a map, and the secretary of the Provincial Board of Health will investigate each case after he has been notified. Information given by patients, or their friends, relatives, etc., to the local M.H.O., or to the Provincial Board, must be treated confidentially. A fine of $5 to $20 will be imposed for a breach of this regulation.

Several other important stipulations follow. These include the isolation of infected persons — the local M.H.O. making provision for isolation and nursing conveniences, and the cost being charged to the patient, or relatives, or in cases of poverty, to the municipality. In unorganized districts where there is no local board, cases come under the Provincial Board. After death, or in case the patient is removed, the premises must be disinfected, and notice of any change of residence on the part of patients must be sent to the Provincial Board of Health, by themselves or their friends. In cases of infringement of the regulations a fine of from $5 to $20 will be imposed, and previous convictions do not relieve persons of the responsibility, if more than a month has elapsed.

E. A. Peck of West Peterboro, on the advice of Hon. W. J. Hanna, withdrew his bill asking for an amendment of the local improvement section of the municipal act. Mr. Peck wanted it arranged that the tax for street watering should be levied on the property assessment value rather than on the frontage, as is done at present.

The Provincial Secretary said the present bill had been drafted after the points advanced by Mr. Peck had been considered.

A. M. Rankin (Frontenac) lost no time after the close of the good roads convention to introduce a bill to regulate the width of the tires on wagon wheels that are liable to be allowed on roadways. During the convention one of the chief obstacles in the way of keeping country roads in proper shape was stated to be the narrow-rimmed wheel. Mr. Rankin wants his bill to abolish this grievance.

The report of the Minister of Education for 1911, which was presented to the Legislature yesterday, deals especially with the supply of teachers, agricultural training, and the cost of education. The average salary of male teachers throughout the province has advanced from $660 to $711, an increase of $51. The average salary of female teachers increased from $449 to $483, an increased of $34.

The agricultural courses in connection with high schools now number eighteen. Six were added in 1911, two in New Ontario.

The amount spent upon public and separate schools in 1901 was $9,348,220, an increase of about $1,200,000 over the previous year.

The Minister of Education announces that during 1912 the Departmental and matriculation examinations will all be held in June, so as to avoid the heat experienced by candidates last July.

Hon. Dudley Ward Coming.

London, March 2.—(C.A.P. Cable.) —Hon. Dudley Ward, recently Treasurer of the Royal Household and also Government whip, sailed for Canada yesterday.

Session to End at Easter.

Ottawa, March 2.—The present session of Parliament, it is practically certain, will conclude about Easter.

TORONTO TO HAVE BIG ARENA GARDENS

Toronto will soon be able to boast one of the first Arena Gardens in America. The extensive construction work on the combination skating rink and flower show building is now being rapidly pushed to a finish by the Arena Gardens of Toronto Limited. The Company is backed by a strong group of Montreal and Toronto capitalists, and the large amount of capital which they have had at their disposal has resulted in it being possible for them to carry through the enterprise on a scale that is sure to make the Arena Gardens one of the most attractive spots in Toronto.

For years past the necessity of such a building has been felt very keenly, just as much in winter in connection with the big hockey events as during the summer time for the horse shows, flower shows, food fairs, and other such entertainments.

The Arena Gardens Building is being erected on the block of land between Mutual, Shuter and Dalhousie streets, and is within five minutes of the centre of the city. Owing to the fact that ice at many periods of the winter is somewhat uncertain in Toronto, the Company has undertaken the instal ation of a hundred-ton artificial ice plant. This will not only maintain the skating ice during the winter, but will also manufacture 50 tons of ice per day for family consumption during the summer months. This ice plant will also make it possible to have, regardless of weather conditions, a cool building right through the summer season. The seating capacity will inculde two tiers of boxes of about fifty on each side and seats for over 6,000 spectators in pit form all around the arena. In this connection it should be pointed out that the seating capacity of the Montreal Arena, which has been the largest in existence in Canada up to the present time, is 4,000, so that the new Toronto building will be able to take care of even a capacity crowd at championship events.

The capitalization of the new Company comprises $250,000 of 7 per cent. preferred stock, $250,000 of common stock, and $300,000 of thirty-year 6 per cent. first mortgage sinking fund bonds.

Mr. Lawrence Solman, who has made such a success of Hanlon's Point and the Royal Alexandra Theatre in Toronto is managing director of the Arena Gardens.

Exhibition on Wheels.

Montreal, March 2.—A Canadian National Exhibition on Wheels is the method adopted by the Canadian Home Market Association of Montreal and Toronto to promote the "Made in Canada" idea in Western Canada. The exhibition will take the form of a special train, which will be operated over the lines of the Canadian Pacific Railway in the west from May 15 to July 1 next.

The train will make stops varying from one hour to 36 hours at about 100 different towns and cities west of the great lakes. The interior of the cars will be arranged so as to permit of the display of products made by Canadian artisans, attractively and compactly as possible.

It is planned to show products of about 100 representative Canadian industries.

BRITISH COAL INDUSTRY

The coal fields of Great Britain are the greatest source of its mining wealth.

Coal to the mount of 263,774,312 tons was produced in 1909, the value at the pit mouth being $351,374,500.

There are eighteen of these in England and Wales, six in Scotland, and six in Ireland.

The South Wales coal field is the chief source of anthracite coal for the British navy and mercantile marine.

The coal fields of Staffordshire, Warwickshire and the north of England are the seat of the great manufacturing and engineering industries.

From South Wales, Northumberland and Fifeshire coal is exported in vast quantities.

FLEW 155 MILES IN TWO HOURS

French Aviator Makes Fine Flights at Aerodome.

Pau, France, March 2.—Maurice Tabuteau, the French aviator, accomplished several fine flights in a monoplane at the aerodrome here yesterday.

The aviator flew 100 kilometres (62 miles) in 51 minutes 7 4-5 seconds, passing the 200 kilometres mark (124 miles) in 1.42.17, and covered 250 kilometres (155 miles) in 2 hours, 7 minutes and 54 seconds.

In the even two hours, he flew 234 kilometres, 431 metres.

Murderer Through Heredity.

Montreal March 2.—It was learned yesterday that the defence in the case of John Cummings, the Scotchman who shot his wife in the street last November, will be a plea of hereditary insanity.

Cummings has alrealy been examined by Dr. Burgess, the alienist in charge of the Protestant Asylum for the Insane at Verdun, and it is believed that the lawyers for the defence have decided to enter a plea of insanity on the strength of the conclusions he arrived at after examining the murderer.

SHOOTING ACCIDENT WAS FATAL

Young Italian Passed Away at St. Joseph's Hospital

Had Narrowly Escaped Death Short Time Ago

The unfortunate victim of the shooting accident that occurred near Lakefield on Thursday afternoon, succumbed to his injuries yesterday afternoon at 4 o'clock, in St. Joseph's Hospital. The young man was an Italian and has only come to this country two years ago. His name was Dominico Marchel Cono, though since his arrival in Canada he has been known as Dominico White, which name appeared in yesterday's issue in connection with the accident.

HIS SECOND ACCIDENT

It is a strange coincidence that recently the young man narrowly escaped being ground to pieces under a railway train. Young Cono was walking on the railway track, when he slipped falling in front of an engine, and was only rescued from certain death by the bystanders, who succeeded in getting him clear of the engine. The narrowness of the escape is shown by the fact that one of his little fingers was cut off.

DIDN'T WANT TO GO

It appears that Cono displayed quite a bit of reluctance in accompanying his friends shooting on Thursday, and only agreed to go with them after considerable coaxing.

The late Domenico Cono lived with his brother and sister in Lakefield. He was only 19 years of age, and the blow of his death has come as a severe shock to his relatives, some of whom are in the city for the funeral.

FUNERAL TO-MORROW

The funeral will take place from Lane and Eano's undertaking establishment, to-morrow afternoon at 3.30 o'clock, proceeding to St. Peter's Cathedral and from there to St. Peter's cemetery. Rev. Father McColl will conduct the funeral services

GREAT IRISH CANADIAN STATESMAN CALLED AWAY

GRAHAM'S MAJORITY

Ottawa, March 2.—The majority for Hon. Geo. P. Graham, in South Renfrew, has dropped to 223 according to official figures given out. It is likely that the ex-Minister of Railways will be allowed to take his seat without a protest.

DEFENCE LEAGUE TO HAVE OFFICE IN TORONTO

Majority of Canadian Provinces Represented at Convention.

Ottawa, March 2.—The first annual general meeting of the Canadian Defence League was held in the Senate committee-room yesterday and was attended by Senators, members of the Commons, military officers, educators, and other representing all the provinces except New Brunswick, Saskatchewan and Prince Edward Island.

Hon. P. Landry, Speaker of the Senate, presided over the greater part of the two sessions. The organizing committee reported progress to date and surrendered their trust, being succeeded by a strong official list. Lord Strathcona is patron; Speaker Landry heads the list of honorary presidents; Lieut.-Col. W. Hamilton was chosen president; R. E. Kingsford of Toronto, first vice-president; Major W. J. Brown of Aylmer, Ont., honorary, and R. S. Hudson, joint manager of the Canada Permanent Mortgage Corporation, Toronto, honorary treasurer.

The head office of the league was fixed at Toronto, and a strong general council was selected, which convened immediately after adjournment and selected an executive committee for the management of an aggressive campaign during the year.

Amongst the incidents of the day were the reading of a resolution passed unanimously by the Cavalry Association favoring universal training for Canada, and an address by Benjamine Saulte, the Canadian historian, on the results achieved during a hundred years under the old French-Canadian system.

Toll of New York Motor Cars.

New York, March 2.—Automobiles killed eleven persons and injured 57 in New York City during Februray, according to statistics announced yesterday by the National Highways Protective Society. This record shows an increase of nearly 300 per cent. over the corresponding month last year.

The society's monthly report shows that 29 were killed and 127 seriously injured by all kinds of vehicular traffic during February.

Hon. Edward Blake Expires After Long Illness—Played Important Part in Canadian History.

Toronto, March 2.—Hon. Edward Blake, distinguished scholar, lawyer and statesman, died at his residence 449 Jarvis street, shortly before seven o'clock last night. Although he had been in failing health for a long period, his death, despite his old age, was entirely unexpected and tragic. A few moment before he expired he was carried from his bedroom by attendents and placed in a chair in his library, where he had spent many hours each day during his illness. While in a sitting position he collapsed and had succumbed before aid of any kind could be administered.

In the study at the time of death were his widow, his son, [illegible]me Blake, and his daughter, Mrs. George M. Wrong. Hon. S. H. Blake, his brother, was immediately notified.

Five years ago Hon. Edward Blake became an invalid, and since that time had to be wheeled about in a chair. While in England he was seized by a paralytic stroke and had nev-

HON. EDWARD BLAKE.

er recovered from it. It was two weeks ago he became seriously ill, necessitating his removal from the library to the bedroom. However, the indisposition seemed to last only a few days, for on Sunday he had rallied sufficiently to be taken back to the library, where he longed to gaze upon

Continued on page 3.

SUFFRAGETTES FIND NEW METHOD OF CAMPAIGNING

Made Onslaught on Fashionable Shops and Smashed the Windows.

London, March 2.—Because the coal miners had been able to gain Government recognition of their grievances by threatening the business of the country, the suffragettes late yesterday also entered on a policy of menace to trade. And they carried it out suddenly and with an order that resulted in heavy financial losses, brought consternation to the merchants of the most prosperous shopping district of the city and paralyzed business at the busiest hour of the day. The police were taken completely unawares by the onslaught of the women, and, before they were able to muster, the streets were covered with shattered plate glass that once had been the show windows of stores.

It was a window-breaking expedition solely, and a thoroughly organized one. Hundreds of windows in many of the most famous shops of the world and in several of the Government offices and clubs were wrecked by the suffragettes. The damage done will aggregate many thousands of pounds. The losses, however, will not all fall upon the shopkeepers, as many of the show windows, especially the costly ones, were covered by insurance against breakage.

One hundred and fifteen women were dragged to the police stations by the police or excited and indignant merchants. Many others, however, escaped. All those arrested were released during the course of the evening on bail, coupled with promises that they would refrain from further activities in window-wrecking.

Some of the shopkeepers who saw the storm coming were able to close their shutters and barricade their shop doors against the infuriated suffragettes. The trouble centered about Trafalgar Square, where the big steamship companies have their passenger offices, and the windows of several of which were shattered, and ranged along the Strand, eastward and westward, and up Regent street, Piccadilly and Oxford streets, where are situated the fashionable jewelry and drygoods houses.

Mrs. Emmeline Pankhurst, the veteran of many a suffragette battle, struck the first blow. In an automobile, accompanied by Mrs. Marshall and Mrs. Tukes, she drove up to the Premier's residence in Downing street at 6 o'clock last evening. The three women quickly jumped out of the machine and drew out stones concealed in their muffs. Simultaneously three missiles sped through the air, followed instantly by still another one and four windows crashed in before the police, who are constantly on guard, could reach the women. The trio were arrested, but even while being led to the station house they managed to heave missiles through the windows of the Colonial Office.

PROBABILITIES

Moderate winds; fine and cold. Sunday, North and north-west winds and decidedly cold.

OPENING OF THE NEW MURRAY STREET CHURCH

The new Murray street Baptist church is expected to be ready for occupancy the last Sunday in May. The building is being splendidly fitted inside with the best material. The plastering in the auditorium has been finished, and the carpenters are busy at the woodwork. When thrown open for use, the Baptists will have one of the best churches in the city.

COAL STRIKE SITUATION

Asquith Hopes for Something Better on Monday

London, March 2.—Attempts to reconcile the opposing forces in the coal strike were suspended yesterday until Monday, when both the owners and the miners will again see Premier Asquith and his Cabinet colleagues. Should it then be evident that the extremists refuse to abate their rigid demands, legislative action will be swift.

Prime Minister Asquith, in a statement in the House of Commons last evening, said that the coal owners in practically the whole of England and in the north of Wales had accepted the proposals of the Government; that in south Wales and in Scotland the owners declined the proposition, while the miners have rejected it because they were unwilling to submit the rates for a minimum wage to any form of revision. He hoped to be able to make a further statement to the House on Monday.

The Premier yesterday invited the miners' executive committee to meet the coal owners, but the men declined, saying they had nothing to discuss.

The miners' delegates are now returning to their respective districts, and will ask instructions as to how they are to deal with the new proposals of the Government. Even should the men approve of the submission of the schedule of minimum rates of wages to discussion, the strike could not be arrested under a week, and probably it would last another fortnight.

Advertise in the Review. It pays.

Horse Distemper

Prince Edward Farmer Solemnly Declares "Nerviline" Is a Specific.

"After fifty years' experience in raising horses I can safely testify that no remedy gives such good results for an all-round stable liniment as Nerviline." Thus opens the very earnest letter of J. J. Evanston, who lives near Wellington, P. E. "I had a very valuable horse that took distemper a month ago, and was afraid I was going to lose him. His throat swelled and hard lumps developed. His nostrils ran and he had a terrible cough. I tried different remedies, but was unable to relieve my horse of his pain and suffering till I started to use Nerviline. I mixed a bottle of Nerviline and sweet oil and rubbed the mixture on the throat and chest three times a day and you would scarcely believe the way that horse picked up. Nerviline cured him. I also have used Nerviline for colic in horses and cows, and earnestly recommend it to every man that is raising stock."

Nerviline CURES QUICKLY

For strains, sprains, swellings, colic, distemper, coughs, and colds, no liniment will prove so efficacious in the stable as "Nerviline"—it's good for man or beast, for internal or external use. Wherever there is pain, Nerviline will cure it. Refuse substitutes. Large bottles 50c, trial size 25c, at all dealers, or The Catarrhozone Co., Kingston, Ont.

CORNS CURED IN 24 HOURS

You can painlessly remove any corn, either hard, soft, or bleeding, by applying Putnam's Corn Extractor. It never burns, leaves no scar, contains no acids; is harmless, because composed only of healing gums and balms. Fifty years in use. Cure guaranteed. Sold by all druggists, 25c bottles. Refuse substitutes.

PUTNAM'S PAINLESS CORN EXTRACTOR

The Daily Review

SATURDAY, MARCH 2, 1912.

PETITIONS AND POST-MASTERS

The papers coming from the western part of the province show that at several points the same thing as came about in Peterborough has, and is taking place, dismissal of officials on charges of offensive partisanship, and efforts of friends to stay the hand.

So long as men in office; thinking themselves secure, and that the party that placed them where they are survive, persist in taking part in political work, so long such action will be resented.

Of course, it is not to be supposed that men in office have lived their lives in a community and never gained friends. All have done so, and these friends, personally loyal, are often of both sides of politics. Often as not they are relatives, and blood is thicker than water. As a friendly act they will assist in doing what may be done to ward off decapitation.

From Peterborough one or more petitions were forwarded as to the postmastership at Peterborough, which, it was understood, would be presently declared vacant. It is possible that so many as three petitions were forwarded. Of one of these some comment has been made, relative to those who affixed their signatures.

Those who did so had a perfect right so to do, if they thought it a friendly act or expedient. But it should be understood that the petition did not ask that the incumbent be retained in office, but that he be given the benefit of an investigation before being dismissed, which is assuredly a different matter. If there were partisanship then the party leaders against whom effort was directed, know of it, and investigation would only confirm what was alleged.

THE POWER SITUATION

For some time discussion in regard to electric power matters in this district has been at a stand still. Early the year the proposition was put in circulation that the Ontario Hydro-Electric would take over the systems in Midland Ontario and make them a part of the general power policy of the province. So far nothing definite has resulted.

The proposition really arose out of a conversation in Ottawa between Hon. Mr. Beck and several of those interested in the electrical power interests, now controlling the sources of energy in this district, but it may be that what was deemed, off-hand, as feasible, may present difficulties in the working out.

That the Hydro-Electric could exercise its powers of appropriation admits of no doubt. In such event terms would have to be reached to meet that expense of work and development already done and in service. This would require a large sum of money, running into the millions, for even if the holders of the properties were so deprived of the possible gains in opportunity in the future, the present outlay must be met.

Recognizing the situation the owners of the properties have said they are willing that their holdings shall pass out of their hands, but claim a fair deal. They suggest arbitration as to the values to be determined, either by some competent appraiser, or by a board chosen, one by each side and a third by the two selected. Or the owners will serve power to the Hydro-Electric on terms to be determined. This latter admission is quite different to the reply given to Mr. Beck, in which it was averred that no power could be spared from the operations of the company. Some other suggestions have been made in connection with the regulations of matters by the Ontario Railway Board.

In this connection the suggestion has been made that the Hydro-Electric should confine their operations to such parts of the province in which development might be undertaken, but when the size of the communities would forever preclude power being developed by private means. This idea would be taken to mean that the Hydro-Electric would regulate the service and price of power, even where they did not develope, and under sufficient provisions might present possibilities worth considering. Practically this if carried out would obviate the taking over of private interests now in operation, but would depend altogether on the bargain or arrangement that could and would be made. If the ultimate consumer were protected and assured a service at minimum rates that is all he would get or gain under any conditions.

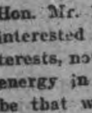

Wood's Phosphodine, *The Great English Remedy.* Tones and invigorates the whole nervous system, makes new Blood in old Veins. *Cures Nervous Debility, Mental and Brain Worry, Despondency, Sexual Weakness, Emissions, Spermatorrhœa, and Effects of Abuse or Excesses.* Price $1 per box, six for $5. One will please, six will cure. Sold by all druggists or mailed in plain pkg. on receipt of price. *New pamphlet mailed free.* The Wood Medicine Co. *(formerly Windsor)* Toronto, Ont.

THOSE GOOD ROADS

One guess, and perhaps not a bad one, at the purpose of the Borden Government in spending money on roads, ordinarily the business of the provinces, counties and municipalities, is that it is designed to create a trunk road for automobiles. The Weekly Sun protests in the farmers' name against this favor being shown owners and makers of motor cars, at the cost of the whole country, because the prospective beneficiaries did so much to defeat reciprocity, which contained such great promise of profit for the farmer. The argument is not good enough. It was the farmer himself who rejected reciprocity. He could have had it if he had wanted to vote to get it. He knew that other interests were opposed to it, so strongly opposed that if he wanted the "chance of profit" he had to do the necessary voting himself. He didn't do it. He voted against it. He has no cause for complaint and does not complain. So if there is a proposal for a highway suitable for the modern method of travel, it is entitled to be considered free from the complications of rejected reciprocity. And the farmer, if he saw far enough into the affair, would be the last to object. The curse of the farm is its remoteness from the things that make life interesting. Because the city does not come to the farm, the farm boy goes to the city. The trolley, by bringing the city within easier reach, makes the farm a better place to live. A fine highway leading out of the city becomes, for many miles, part of the city. Those who have been isolated from each other with a wilderness between over which there is no turning back once it is crossed, are brought into contact frequent enough to allay discontent. A good highway is a good thing in itself. It does good everywhere, harm nowhere. The farmer needs it more than the maker of motor cars, but the farmer has acquired the habit of doing without what he needs, whereas the big manufacturer makes it a rule, for the security of his investments, to get what he wants.—Montreal Herald.

NOTE AND COMMENT

While March came in like a lamb the weatherman has thirty-one days to ponder over the form of his April Fool joke.

The Hebert case is well known by this time but so far as can be ascertained, no fond parent has suggested Hebert for the christening.

Yuan Shi Kai now that he is having trouble with his soldiers might secure the services of T. Roosevelt and his big stick.

There are cases of typhoid fever at Port Hope and the Board of Health is being rapped for neglecting to have the water tested. Perhaps they are not drinking water at Port Hope.

Sir James Whitney will hold a conference with the Alliance regarding the Province's attitude to an All-Canadian Marriage law on March 8th, at the Parliament buildings.

An exchange says—

When peace like a river attendeth our way,
Or sorrows like sea billows roll;
It will help a whole lot if we only can say;
"Oh well, we have still lots of coal."

There is now absolutely no hope for the Leap Year campaigners. A wife who went through hubby's pockets with a clean sweep, was upheld by the judge who heard the case which naturally followed.

New York is to dispose of its garbage at a profit of $200,000. It might cost Peterboro that amount, should it be decided to feed the fishes at Goose Pond with the accumulations of the backyards.

A sensation was sprung yesterday in the Manitoba Legislature when William Molloy, the member for La Verandrye, asserted that he would support a resolution looking to the separation of Western Canada from the Eastern part of the Dominion. He claimed that the interests of each were so far apart that separation was bound to come.

This Medicine Is Breathed!

Have You a Cold?—It Can Be Completely Cured By

Catarrhozone

It Quickly Cures Whooping Cough, Grippe, Bronchitis, Catarrh, Hay-Fever, Asthma, and Colds.

Catarrhozone is not like other remedies, but is so healing and soothing that when it is breathed through the inhaler it kills the germs that cause diseases of the throat and lungs.

Catarrhozone quickly soothes and heals the mucous surfaces so that in a short time the whole mucous lining is healed.

If you are subject to throat irritation or have a tendency to consumption you should use the "Medicine that is breathed."

Thousands who have used it tell of its merit.

Air which you breathe through the Catarrhozone inhaler carries healing to the very spot affected, and there is no chance of failure by going to the wrong place. That is why it cures.

Catarrhozone

Approved by Doctors, Druggists, and thousands of Canadian people who have used it. Little drops of healing for weak places in the throat and nasal passages—that's Catarrhozone.

Three sizes, 25c., 50c., and $1.00, at druggists or by mail, postpaid, from The Catarrhozone Co., Buffalo, N.Y., and Kingston, Ont.

Catarrh Cannot Be Cured

with LOCAL APPLICATIONS, as they cannot reach the seat of the disease. Catarrh is a blood or constitutional disease, and in order to cure it you must take internal remedies. Hall's Catarrh Cure is taken internally, and acts directly on the blood and mucuous surfaces. Hall's Catarrh Cure is not a quack medicine. It was prescribed by one of the best physicians in this country for years and is a regular prescription. It is composed of the best tonics known, combined with the best blood purifiers, acting directly on the mucuous surfaces. The perfect combination of the two ingredients is what produces such wonderful results in curing Catarrh. Send for testimonials free.

F. J. CHENEY & CO.,
Props., Toledo, O.

Sold by Druggists, price 75c.
Take Hall's Family Pills for constipation.

TRIED TO WORK WHEN BOTH ARMS WERE BROKEN

Heroism of Toronto Woman Who Fell Down Stairs

Toronto, March 2.

Mrs Thomas Fudge, of 95 Jarvis Street, was taken to St. Michael's Hospital yesterday with two broken arms, having been in that condition since last Saturday when the accident happened.

She was found in her home Thursday night by one of the visiting nurses from the Victor Mission Home and a doctor called. The woman had fallen downstairs, but not having the means to pay for a doctor told the neighbors who happened to drop in that she was not seriously hurt, and even attempted to do housework in her condition.

BEAUTIFUL EYES

are made beautiful by long, silky lashes and well defined, lustrous brows. Eyes, like diamonds, depend on their setting. The beauties of the face are lost is the eye brows are thin and scanty, and the lashes are thing and scanty. Parisian Lash Lustre grows beautiful, soft, silky lashes. It has done so for society women throughout Europe, and it comes here well recommended to do the same for you. Parisian Lash Lustre is not a dye or colorator, but a scientific preparation for beautifying the eye lashes and brows. Our guarantee goes with every box of Parisian Lash Lustre. A two weeks' treatment will bring beauty to your eyes that you have never before possessed. By mail, prepaid, in opal boxes on receipt of price, fifty cents. B. V. Marion, sole distributor, Bridgeburg, Ont.

AN OMEMEEITE PASSES AWAY AT WINNIPEG

Late Herbert Jones Was Prominent in Military and Sporting Circles

Free Press.

After only one week's illness, Sidney Herbert Jones, of the Canada Northwest Land Company, died at the General Hospital yesterday. Last week he was taken sick with pneumonia and removed to the hospital. Complications set in and it was soon seen that he was in danger, and that it was only a matter of time when death should come.

The late Mr. Jones was for many years past one of the most noted and popular of amateur sportsmen in Winnipeg and neighborhood. In business circles he was a familiar figure.

The deceased was born in Omemee, Ontario, January 29, 1867, and came out to Manitoba with his people in 1882. His father settled on a farm at Roland, in southern Manitoba, where he still resides. In 1887 Mr. Jones came into Winnipeg and soon after that time he entered the employ of the Canada Northwest Land Company, in a junior position, under the head of the company, the late W. B. Scarth. He remained with the company till the time of his death, and for some years acted as accountant, and later as manager under the land commissioner, F. T. Griffin.

The body was taken to Gardiner's undertaking rooms, and the present arrangements for the funeral are that it will take place at Roland on Thursday afternoon, the body being taken out on the 8.30 a.m. train from the C.P.R. depot.

Mr. Jones took a lively interest in all field sports, and was for some years a member of the 90th regiment, retiring with the office of quartermaster sergeant. He was a member and strong supporter of the original and famous 90th lacrosse team and a member of the Victoria Hockey Club. He took an interest in the Fort Garry trap shooting club and was well known in the field as one of the best shots of the district. He was also a member of the Canoe Club.

It was, however, as a curler that he was best known; he was on the executive of the Granite club and of the Manitoba Curling Association, while he held many trophies which he won on the ice. The only society to which he belonged was the Oddfellows.

Mr. Jones was not married and lived in the Cutler block in the city. He is survived by his father, seven brothers and a sister.

Medical

DR. E. V. FREDERICK

M.R.C.S. (Eng.) L.R.C.P. (London) — Surgery and Diseases of Women. 402 George Street. Hours 1.30-3.30—7-8.

DR. BUCHANAN

F.R.C.S., Edinb.: M.R.C.S., Eng., L.R.C.P., Lon. Specialist Eye, Ear, Nose and Throat. Phone 519; 169 Charlotte St. Hours—9-11 a.m., 2-4 p.m. 7-8 p.m.

DR. E. A. HAMMOND

Late assistant Westminster Hospital, Brompton Hospital, National Heart Hospital, St. John's Skin Hospital, London, Eng. Also of Rotunda Maternity Hospital, Dublin.
Special—Diseases of Heart, Skin and Stomach
Office—543 Water Street
Bell Phones, Office 463—House 130

Wanted

COOK WANTED

Apply to the Proprietor of the Palace Hotel. 7d

For Sale or To Rent

TO RENT

ONE LARGE ROOM or TWO SMALL ONES, furnished, central location, with conveniences, well heated. Apply—Box A, Review.

FOR SALE—CHEAP

SMALL PLATFORM SCALES, FIREPROOF SAFE, DOUBLE DECK SHOW CASE, MUSK OX ROBE. Can be seen at J. J. Turner & Sons' Tent and Awning Factory, George St. 3d

HOUSE BARGAIN

$50 Deposit, $300 in thirty days. SEVEN-ROOMED HOUSE, central, balance to suit. Enquire Saturday at 215 Simcoe Street, Peterborough. 3d

FOR SALE

PRIVATE SALE OF NEW CARPETS AND furniture, coverings. Apply 514 Aylmer 50-3d

FOR SALE—$3000—FOR SALE

FOR SALE AT THE PRICE OF $3,000—THAT Elgible Residence, No. 147 Hunter St., East. Brick, steam heated, modern conveniences, seven bedrooms, fixed basins and taps in bed rooms, billiard room in basement. Ten minutes walk from post office. Apply to Mr. E. A. Peck, Peterborough.

FOR SALE

PHYSICIAN'S RESIDENCE AND OFFICE ATTACHED

Owing to ill-health, Dr. R. P. Boucher is giving up active practice and removing temporarily to Vancouver, B.C. He offers for sale his residence, being No. 196, BROCK STREET, at a reasonable price and on suitable terms. This Property is most advantageously and centrally situated; modern improvements.

The Lot is 78 ft. frontage by 200 ft. in depth. On the Lot is a brick stable, commodious sheds and outbuildings.

For further particulars apply on the premises, or to G. W. Hatton. 12d

FOR SALE

BRICK HOUSE, almost new, centrally located, on car line, nine rooms. Third floor finished with three rooms and heating register—Hot air sunshine furnace; gas connections; electrice light and phone; hardwosd floors; pleasant and cheerful situation. For sale at a bargain. Apply to Box "M" Review Office.

HORSE COVERS

Protect your horse and save your harness.
We have COVERS in many different qualities and prices. Order to-day.

J. J. TURNER & SONS,
Tent, Awning and Flag Manufacturers

FROM B.C. TO ENGLAND

THEY WANT GIN PILLS

NEW WESTMINSTER, B.C.,
532, 12th ST. Nov. 3rd, 1910.

"I have suffered from Lumbago in the back—also from Rheumatism in the whole of my body. I took your GIN PILLS and they have cured me. My sister in England states she is keeping her bed through Sciatica and Rheumatism—also hear that many others in the same neighborhood are suffering from the same trouble.

I am writing to her asking her to try GIN PILLS and also to let others know about them. I enclose one dollar and ask you to send to her address as many as you can for the money, and have asked my sister, not only to try them herself but distribute them, and if GIN PILLS are not kept by the chemist in the neigborhood, to let him know and ask him to get a supply. Please send the pills to the enclosed address in Kent, England."

W. E. BRENCHLEY.

GIN PILLS are growing great by the cures they make. Their world-wide reputation is the result of their giving results in all cases of Rheumatism, Sciatica, Lumbago, Kidney and Bladder Troubles. 50c. a box, 6 for $2.50. Sample free if you write National Drug & Chemical Co. of Canada, Limited, Dept. B Toronto.

Take MANGA-TONE BLOOD AND NERVE TABLETS to purify the blood and build up the system. 50c. a box. 103

Osteopathy

DR. ASA G. WALMSLEY

Osteopathic Physician

Office over Canadian Bank of Commerce, Hunter Street entrance.
Office Hours—9 to 12 a.m., 2 to 5 p.m. Evenings by appointment.
Office — Phone 649. Residence — Phone 609.

Legal

G. N. GORDON

BARRISTER, SOLICITOR, NOTARY PUBLIC AND CONVEYANCER.
MONEY TO LOAN
Offices upstairs, 1 door south of Madill's Drug Store.
Phone 213. 397½ George Street

D. O'CONNELL

BARRISTER, SOLICITOR AND NOTARY
Hunter Street, two doors west of Post Office,
DANIEL O'CONNELL

RUDDY & BURNHAM

Barristers, Solicitors, Notaries, etc.
Office — No. 379 Water Street, Peterborough
Money to Loan
ROBT. RUDDY, K.C. J. H. BURNHAM, M.A.

A. E. DIXON

Barrister, Solicitor, etc.
Office corner Hunter and George Sts., Peterboro
Entrance next to W. Madill's Drug Store.

R. E. WOOD

BARRISTER, SOLICITOR, Etc. Office removed from Bank of Commerce Building to 435 George street, recently occupied by E. B. Edwards. MONEY TO LOAN.

W. H. MOORE, K.C.

BARRISTER, SOLICITOR, in the Supreme Court etc. Office—Hunter Street, first stairs west of Post Office. Money to Loan.

HALL, HAYES & HALL

BARRISTERS, SOLICITORS and NOTARIES PUBLIC, Hunter Street, Peterborough, next the English Church. MONEY TO LOAN at the lowest rates of interest.
E. H. D. HALL, City Solicitor.
LOUIS M. HAYES, K.C. BASIL D. HALL

HALL, MEDD & DAVIDSON

(Successors to Stratton & Hall)
BARRISTERS, SOLICITORS, Etc., Peterborough Ont. Office—Corner of Hunter and Water Sts. over Bank of Commerce.
R. R. HALL S. T. MEDD W. S. DAVIDSON

PECK, KERR & McELDERRY

BARRISTERS SOLICITORS, NOTARIES
415 Water Street, Peterborough
Money to loan at lowest current rates of interest. Easy terms of repayment.
E. A. PECK F. D. KERR V. J. McELDERRY

Money

BENNET & GOODWILL

BARRISTERS, SOLICITORS, Etc., 375 Water St., Peterborough. Telephone No. 191.
Money at Current Rates
Upon Easy Terms
J. W. BENNET E. L. GOODWILL

MONEY TO LOAN

MORTGAGE LOANS
ON CITY AND FARM PROPERTY
at lowest current rates
PECK, KERR & McELDERRY
415 Water St. Peterborough

Money to Loan

at lowest current rates
—ON—
FARM, TOWN OR VILLAGE PROPERTY
ON EASIEST TERMS OF REPAYMENT
HALL, MEDD & DAVIDSON
Successors to Stratton & Hall
BARRISTERS. Offices—corner of Hunter and Water Streets over Bank of Commerce.

A farm of 800 acres near Yorkton, Sask., was recently sold at $55 an acre.

CANADIAN PACIFIC

COLONIST RATES

From Peterborough
MARCH 1st to APRIL 15th
—to—

Vancouver, B.C. / Victoria, B.C. / Seattle, Wash. / Spokane, Wash. / Portland, Ore. / Nelson, B.C.	$42.60
Los Angeles, Cal. / San Diego, Cal. / San Francisco, Cal.	$45.20

Proportionate rates from other points in Ontario.

SETTLERS TRAINS
—TO—
WESTERN CANADA
Will leave TORONTO
10.20 p.m. EACH TUESDAY
During MARCH and APRIL

W. McILROY, Agent

GRAND TRUNK RAILWAY SYSTEM — Canada's Double Track Line

Low Rates to Pacific Coast
FROM PETERBOROUGH
MARCH 1st TO APRIL 15th
— TO —

Spokane, Wash. / Seattle, Wash. / Vancouver, B.C. / Victoria, B.C. / Portland, Ore. / Nelson, B.C.	$42.60
San Francisco, Cal. / Los Angeles, Cal. / San Diego, Cal. / Mexico City, Mex.	$45.20

Proportionate rates from other points in Ontario

THE POPULAR ROUTE TO
WESTERN CANADA
VIA CHICAGO
The Grand Trunk Pacific Railway, shortest line, fastest time, finest service between Winnipeg, Saskatoon and Edmonton.

For full particulars and tickets call on—
B. A. ROSE, City Agent. F. SANDY, Depot Agent.

CANADIAN PACIFIC EMPRESSES

Length, 570 feet Breadth, 65½ feet
Tonnage, 14,500
Wireless and Submarine Signals
HOLD ALL RECORDS BETWEEN CANADA AND LIVERPOOL

AND OTHER STEAMSHIPS

From St. John, N.B., to Liverpool

Empress of Britain	March 8, April 5
Empress of Ireland	March 22, April 19
L. Manitoba (one-class)	March 28, April 25
Lake Champlain (one-class)	April 11

From Quebec to Liverpool

Empress Britain	May 3, May 31, June 28
Empress Ireland	May 17, June 14, July 12

From Montreal to Liverpool

Lake Champlain	May 9, June 6, July 4
Lake Manitoba	May 38, June 20, July 18

Tickets and all information from any steamship agent, or
W. McILROY, C.P.A., C.P.R.,
Peterborough, Ont.

Toronto Savings and Loan Company

437 George Street, Peterborough

Paid Up Capital,	$1,000,000.00
Reserve Fund,	$760,000.00
Total Assets,	$3,580,549.41

Savings Department

3½% per annum paid Quarterly on Deposits of One Dollar and upwards. Interest accrues from date of deposit to date of withdrawal.

All Savings Accounts are subject to cheque withdrawal.

Debenture Department

4% per annum allowed on sums of $100.00 and upwards.

Debentures issued in terms of from one to five years, with half-yearly coupons attached, representing interest at the above rate.

These Debentures are transferable by endorsement.

MONEY TO LOAN

W. G. MORROW,
Managing Director

AUCTIONEER

R. H. ALFORD

Auctioneer and Valuator
Farm and Real Estate. Sales Executed Promptly and Satisfactorily
Address Box 33 Lakefield P.O. Phone 87

LUMBER

And builders' materials of all kinds—Shingles, Scantlings, Joist and Bill Stuff—Mouldings, Casings and Base and all kinds of finish. Boxes and Box Shooks.

ALF. McDONALD ESTATE
Point St. Charles Mills

Children Cry for Fletcher's

CASTORIA

The Kind You Have Always Bought, and which has been in use for over 30 years, has borne the signature of Chas. H. Fletcher and has been made under his personal supervision since its infancy. Allow no one to deceive you in this. All Counterfeits, Imitations and "Just-as-good" are but Experiments that trifle with and endanger the health of Infants and Children—Experience against Experiment.

What is CASTORIA

Castoria is a harmless substitute for Castor Oil, Paregoric, Drops and Soothing Syrups. It is Pleasant. It contains neither Opium, Morphine nor other Narcotic substance. Its age is its guarantee. It destroys Worms and allays Feverishness. It cures Diarrhœa and Wind Colic. It relieves Teething Troubles, cures Constipation and Flatulency. It assimilates the Food, regulates the Stomach and Bowels, giving healthy and natural sleep. The Children's Panacea—The Mother's Friend.

GENUINE CASTORIA ALWAYS

Bears the Signature of

Chas. H. Fletcher.

The Kind You Have Always Bought

In Use For Over 30 Years

THE CENTAUR COMPANY, 77 MURRAY STREET, NEW YORK CITY.

Lady Betty Across the Water

By C. N. & A. M. WILLIAMSON

Copyright, 1906, by McClure, Phillips & Co.

"I don't know anything about it yet except from books," said I. "Mother

I couldn't hear a word; only a horrid buzzing.

doesn't like my reading modern novels much, and we haven't many in the library, for Vic reads French ones and hides them. But there are other books besides novels that tell about love—some heavenly ones."

"I should think there were," said Sally. "But I didn't ask you what you knew; I asked what you thought. Have you ever thought about what it would be like to be in love?"

"Yes," I had to admit shamefacedly, for, as she is not a man, luckily it wasn't necessary to tell a fib. "Have you?"

"I know, once for all," said Sally in a changed voice. "That is why I wanted to talk about it to you before you really begin life over here. Perhaps—it depends on your opinions of love—I'll tell you my little story. I don't tell it to people. But maybe I will to you this morning. We shall see."

"Is it a sad story, dear?" I asked.

"Yes. It's sad."

"Perhaps it may end well yet, though," I tried to comfort her.

Sally shook her head. "It can't in this world. And the saddest part of all is that it was my own fault. But I didn't understand the relative value of things when I lost the one thing in the world that can make real happiness for a woman. I should like you to understand them while you still have time."

"And I should love to hear your story if it won't make you too sad thinking of it," I said.

"Oh, I am always thinking of it. It's never really out of my mind for a minute. It's there, you know, like an undertone, just as when you live near the sea there's always the sound of the waves underlying every other sound, though you mayn't be listening for it."

"Then tell me," I said.

"Not yet. I haven't asked you the questions yet which will show me when you answer them whether you need to hear the story or not. Could you imagine yourself marrying without first being in love?"

"No-o," I said thoughtfully. "Not when it really came to it. But Vic says that's all nonsense; that no woman, no matter how much she thinks herself in love, ever stops in love with her husband. The thing is to marry a man who will let you do as you like, and, of course, he must be rich."

Sally sighed. "Well, dear, she's your sister, and I'm just nothing to you at

Lots of children were playing about.

all, but I'd like to tell you to forget about her advice and not care whether

ABSOLUTE SECURITY.

Genuine Carter's Little Liver Pills.

Must Bear Signature of

Brent Good

See Fac-Simile Wrapper Below.

Very small and as easy to take as sugar.

CARTER'S LITTLE LIVER PILLS.

FOR HEADACHE.
FOR DIZZINESS.
FOR BILIOUSNESS.
FOR TORPID LIVER.
FOR CONSTIPATION
FOR SALLOW SKIN.
FOR THE COMPLEXION

GENUINE MUST HAVE SIGNATURE.

Price 25 Cents | Purely Vegetable. Brent Good

CURE SICK HEADACHE.

PASSED AWAY FROM PNEUMONIA

The many friends of Mr. Leo Shannon, son of Mr. J. Shannon, 319 McDonnel street, and who, up to a year ago, was a printer with the Examiner, will be sorry to learn of his death in Toronto.

Shortly after his marriage, about a year ago, Mr. Shannon's health became impaired, and he took up outdoor occupation in Toronto, and has lived there since he left Peterborough. His health improved and he took a position with a printing establishment. Yesterday at 8 o'clock in the morning, he succumbed to an attack of pneumonia.

Mr. Shannon made many friends while in the printing establishments in Peterborough, and they will indeed be shocked at the unexpected news of his death. The remains will be interred to-morrow morning at eight o'clock in the Mount Hope cemetery, Toronto.

WHO'S COMING AND GOING

Mr. Roscoe Kendry went to Bobcaygeon this morning.

Mr. Hugh Hall of Edmonton, Alta. is visiting at his home here.

Mr. Harry Fair, of Brantford, is in the city to-day on business.

Misses Viola McGee and Kathleen Vincent are visiting at their homes in Lakefield.

Miss Choate of Millbrook is spending a few days the guest of Mr. and Mrs. R. Ruddy.

Mr. H. Trainor, of the Traffice Department of the Bell Telephone Company, Hamilton, is in the city to-day.

Miss Mulligan of Bethany, who has been visiting Mrs. Mann, 71 McDonnel street, returned home yestrday.

Dr. Hewson, of Colborne, has taken possession of the house purchased from Dr. Wood, and has moved his furniture in.

Miss Pailser, 15 Oxford street, of this city, left for Bobcaygeon yesterday, where she has accepted a remunerative position.

Mrs Chas. Brewer, Smith street, returned home yesterday after a very pleasant visit with friends in Port Hope and vicinity.

Mrs John Allen, Campbellford, was the guest of friends in the city today. She left for Ottawa at noon today, where she will visit friends.

Many friends will regret to learn of the very serious condition of Mr. Chas. Stapleton, who has been far from well during the last few months. Yesterday his illness reached an acute stage and very little hope is entertained of his recovery.

SOOTHING MIXTURES DANGEROUS TO CHILDREN

Mixtures sold under the name "soothing" are usually dangerous to the life of the little ones whom they are supposed to help. They contain opiates and narcotics and any sleep prompted through their use is false sleep—to be plainer the little one is drugged into insensibility. The only absolutely guaranteed remedy for little ones—the only remedy backed by the guarantee of a government analyst to contain no opiates, narcotics, or other harmful drugs is Baby's Own Tablets. They cannot possibly do harm—they always do good. Thousands of mothers have learned their value. They help not only the newborn babe, but also the growing child. Stomach and bowel troubles, worms, colds, simple fevers are all banished by them and they promote that refreshing sleep so helpful to little ones. The Tablets are sold by medicine dealers or by mail at 25 cents a box from the Dr. Williams Medicine Co., Brockville, Ont.

BLOCKADE IN COMMONS.

Opposition Forces Division on Three Amendments.

Ottawa, March 2.—This was a Parliamentary polling day. Within an hour of reassembling this afternoon three divisions had been recorded. The Government sought to pass their third readings the bills for aid to highways, for the appointment of a tariff commission, and for the handling of grain. They were met with determined opposition in their platform. Two amendments were submitted to the highways bill, one by Sir Wilfrid and the other by Mr. Macdonald, both of which were voted down; and one by the Liberal leader to the tariff commission bill, which was likewise treated. When the grain bill was reached Sir Wilfrid announced that several amendments would be submitted, each requiring a division, and the Government abandoned its efforts to get the measure through yesterday.

The amendments and their respective fates were as follows:

Moved by Sir Wilfrid Laurier, "That all moneys voted under the act for the improvement of highways shall be apportioned among the different provinces of the Dominion, according to the population of said provinces as estimated by the last census for the time being." Defeated on a vote of 79 to 50—a Conservative majority of 29.

Moved by Mr. Macdonald, "that the clause in the bill authorizing the Minister of Railways on his own initiative to undertake the construction of any new highway or improvement of any existing highway, and expend in such improvement or construction the whole or any part of the sums voted by Parliament for the road subsidy to any province, be struck out. Defeated on a vote of 85 to 52—a Government majority of 33.

Moved by Sir Wilfrid Laurier, "That the members of the proposed tariff commission shall be selected without any regard to the views of any political party on the tariff or any other political question, but solely by reason of their fitness, by character, training and experience, to effectually and impartially discharge the duties assigned to them under the act." Defeated on a vote of 81 to 46—a Government majority of 35.

IRISH-CANADIAN STATESMAN IS CALLED AWAY

(Continued from page 1)

the street, with his armchair standing near the window. Several nurses were in attendance during the past two weeks.

"The death of Edward Blake means the removal of a great figure from Canadian life," said Chancellor Sir John A. Boyd. "In earlier years he was easily the leader in the profession of law, and afterwards he took an equally commanding position in political life, first in Canada and then in the Imperial Parliament.

"A great man has passed, but his memory and influence will not die."

Hon. Edward Blake was born in the Township of Adelaide, Middlesex County, on Oct. 13, 1833. He was the son of William Hume Blake and Catherine Hume, granddaughter of William Hume, M.P., of Humewood, Wicklow County, Ireland. He came from Ireland in 1832, intending to settle upon a farm in Upper Canada. He soon, however, found himself unfitted for the rough life of a pioneer, and took up his residence in Toronto. There he became a distinguished member of the legal profession, and upon his election to the Parliament of United Canada in 1848, proved one of the leading orators of that assembly. He was appointed Solicitor-General of Upper Canada under the Baldwin-Lafontaine administration, and subsequently became the first chancellor of Upper Canada.

Mr. Blake was educated in Toronto. In 1847-8 he made a tour abroad, when Europe was stirred by new democratic and national sentiments. He was graduated from Upper Canada College with the Governor-General's prize. He obtained his degree of bachelor of arts, with a silver medal in classics, from the University of Toronto in 1854, and his degree of master of arts in 1858. In 1856 he was called to the Bar and commenced the practice of law as a partner of Mr. S. M. Jarvis. Subsequently, with his brother, Hon. S. H. Blake, he founded the firm which still bears the family name. He was appointed a Queen's Counsel in 1864.

Hon. Edward Blake entered upon his political life in the first year of the Canadian Confederation. One year sufficed to make him the leader of the party in the Ontario Legislature and four to make him Premier of the province. Four times he was invited to assume the leadership of the Liberal members of the Federal Parliament before he finally consented in 1880. Had he accepted the offer made to him in 1872, he, instead of Hon. Alexander Mackenzie, might have been the first Liberal Premier of Canada.

Mr. Blake accepted an invitation to become a member of the British House of Commons, and at the general election of 1892 was elected to represent the Irish constituency of South Longford, with Mr. Justin McCarthy, the historian, as his colleague in North Longford.

In 1894 Mr. Blake was elected a member of the executive committee of the Irish Parliamentary party.

He was re-elected for South Longford by acclamation in 1895, and, as his legal ability had attracted much attention in England, was selected in 1896 as a member of the Parliamentary committee, which investigated the affairs of South Africa and the causes of the Transvaal raid. His cross-examination of the late Cecil Rhodes was described as a "masterpiece of work." Finally after sitting in the Imperial Parliament for fifteen years, Mr. Blake resigned in July, 1907, and shortly afterwards returned to Toronto to spend the closing years of his life.

CALLS FOR SECESSION.

Manitoba Liberal Says the West Will Separate In a Few Years.

Winnipeg, March 2.—The sensation of the present session of the Manitoba Legislature came last night when William Molloy, Liberal member for La Verandrye, asserted that he would support a resolution looking to the separation of Western Canada from the eastern part of the Dominion.

He charged that the attitude of Eastern Canada, as evidenced in its vote on reciprocity, was inimical to Western Canadian interests, and gave it as his belief that a few years would see a decided sentiment in the west for separation.

"No greater blow," the member for La Verrandrye went on to say, "had ever been dealt Western Canada than by the rejection of reciprocity."

"The people of Eastern Canada have deliberately set themselves to injure Western Canada, and in the course of ten years there will be such an agitation in Western Canada against their binding acts that nothing but separation will suffice," he said.

His remarks were loudly applauded among Liberal members, and many in the galleries.

SANOL

The new discovery will positively remove Gall Stones, Kidney Stones, Gravel in the Bladder, and will effect a complete Cure. It will dissolve and remove stones without pain, and there is no necessity for an operation in the future, as Sanol will cure in every case no matter how long standing the disease may be.

SANOL will be found particularly valuable in old cases of Kidney and Bladder diseases.

SANOL is a preparation of herbs and herb extracts, and contains no poisonous ingredients. It's use, therefore, cannot possibly harm either the stomach or intestines.

Sanol per bottle $1.50

Get it from McDERMID & JURY, Druggists, Peterborough, or direct from The Sanol Manufacturing Co., Winnipeg, Man.

A copy of Sanol BOOKLET FREE

What is 'Good' Tea?

BEFORE Tea brands were widely known—before Red Rose Tea was sold throughout Canada—a woman asked her Grocer if he had any 'Good' Tea—and the Grocer replied,

"Red Rose Tea is Good Tea"

There you have the origin of our modest slogan—the reason for it. And surely no better source or reason could be given.

Consider the matter for a moment—

Suppose you were to forget the name "Red Rose," and ask the Grocer for a pound of 'Good' Tea—what would you mean by the term 'Good'?

You would simply mean Tea that was ALL Tea could be.

So—when we are able to say

"Red Rose Tea is Good Tea"

—we have said all that can be said.

RED ROSE is a blend of the best Indian and Ceylon Teas—

Because these are world's best Teas. Assam—in Northern India—is the original home of the Tea plant—the soil being specially adapted for growing rich, strong Teas—

Ceylon Teas are more delicately flavored. Therefore the Red Rose blend is generously rich in both, strength and flavor—

—Even if modestly and simply advertised as

"Red Rose Tea is Good Tea"

There are several grades selling at different prices, but, perhaps, the 40c. grade will please best. It is not only fine in quality but goes farther.

209

MARMORA WON IN STIRLING

Team Can Also Win Games on The Ice

Stirling, Ont., March 1.—In the final game in District No. 1 of the Trent Valley, played here last night, Marmora defeated the home team by the score of two goals to one. The game was fast and clean. Marmora wins the round with a score of 5 to 2.

The teams:—

Stirling—Goal, Idiury; point, Mitchell; cover, Hough; rover, W. Whitty; centre, V. Whitty; right wing, Graine; left wing, Foster.

Marmora—Goal, Crosby; point, Gladny; cover, Deforge; rover, McWiliams; centre, Jones; right wing, Naylor; left wing, Bloomfield.

Referee—Sproule, of Toronto.

Vernon has 305 telephones; Kelowna 254, Summerland 168, and Armstrong 120.

Cook's Cotton Root Compound.

The great Uterine Tonic, and only safe effectual Monthly Regulator on which women can depend. Sold in three degrees of strength—No. 1, $1; No. 2, 10 degrees stronger, $3; No. 3, for special cases, $5 per box. Sold by all druggists, or sent prepaid on receipt of price. Free pamphlet. Address: THE COOK MEDICINE CO., TORONTO, ONT. (formerly Windsor)

"Onyx" Hosiery

TRADE MARK

THE Best Hose for the entire family, Men, Women and Children, can always be found in the "Onyx" Brand.

FOR Quality, Style and Wear, get a pair of "Onyx" Hose in Cotton, Lisle, Silk Lisle or Pure Silk, from 25c. to $5.00 per pair—none genuine without trade-mark stamped on every pair. Sold by all dealers.

Lord & Taylor - - New York

Wholesale Distributors

THE ONTARIO CONSOLIDATED MINES, Limited.

AUTHORIZED CAPITAL $350,000.00 — PAR VALUE OF SHARES 25c EACH

10 acres in the richest part of Cobalt, the world's most famous Silver Field. 4 acres prospected, showing 6 well defined calcite veins. Shaft 60 feet deep and all necessary buildings on property.

Write for prospectus, maps and special letter.

APPLICATIONS FOR STOCK FILLED IN ORDER OF RECEIPT.

FOR FURTHER PARTICULARS APPLY

MERSON & CO.

Members Standard Stock and Mining Exchange

16 KING ST. WEST, TORONTO, CANADA.

HOTEL LENOX BUFFALO, N.Y.

FIREPROOF THROUGHOUT

MODERN HIGHEST CLASS UNEXCELLED SERVICE.

Conveniently located in the most beautiful section of the city Buffalo's leading tourist hotel.

EUROPEAN PLAN

$1.50 Per Day and Up.

Special Weekly and Monthly Rates.

SPECIAL—Take public taxicab from depot to hotel at our expense. Instruct driver to charge service to Hotel Lenox. No extra charge in hotel rates.

Write for "Guide of Buffalo and Niagara Falls." It will be sent with our compliments.

C. A. MINER, Manager.

NUGENT'S STOMACH AND LIVER TONIC

"Felt Better After the First Dose"

That's a great deal to say for any med cine, but we have heard it from those who have taken Nugent's Stomach and Liver Tonic.

It is really the best tonic we know of for that "tired feeling" and loss of energy. It is a good appetizer, and enriches the blood.

Especially good for La Grippe.

You, too, will notice an improvement in your condition after the first dose, if your system is in need of a good blood enriching and up building tonic.

A Large Bottle with Pills for 50c

We never recommend a doubtful preparation.

ALL NUGENT'S REMEDIES ARE GOOD

For Sale only by NUGENT DRUG Co.

386, George St. Peterborough

Ladies' Fancy Dresses and Costumes Are Our Specialty.

We clean, press, alter and repair al outer garments worn by ladies and gentlemen, also furs and sleigh robes, chintz curtains, &c.

2 STORES { 173 Simcoe Street, 204 Charlotte Street

Phone 669, 575. Machine 373

Bargains in Properties

Barber Shop: Outfit, Case, Chairs, Stove, etc

Building Lots: $100 to $200. Terms $10 Cash. Balance monthly

5 Houses with Stables. Good Lots.

5 Modern Houses centrally located, $2800

Blacksmith Shop
Houses to Rent
Houses for Sale
Houses for Exchange

Farms of all sizes, descriptions and localities For Sale

J. T. O'CONNELL & Co.
136, Hunter St., Peterborough.

From Any Point

No matter how you consider it, whether from the standpoint of permanence, likeness or art, you will find that the productions of The Roy Studio are all that they should be. You may have intended having a sitting for a long time.

DO IT NOW.

THE ROY STUDIO

140½ Hunter Street.

NEW MUSIC STUDIO

At the J. M. GREENE MUSIC Co., Limited, 185 & 187, Charlotte St. Phone 595.

HERBERT C. TRENEER, A.T.C.M

Organist & Choir Master of St. Andrew's Church Will receive Pupils in Piano and Theory. Pupils prepared for College or Conservatory examinations if desired. A thorough and technical training guaranteed with special attention to interpretation. For terms, etc., apply to address mentioned above.

WE SELL Anything you want

WE BUY Anything you have to sell.

JAY'S Stores

388-390 AYLMER ST., PETERBOROUGH

Gospel Truth About Zutoo

We tell you truthfully and concientiously that one of our little tablets called ZUTOO, harmless as soda, will cure your headache sick, nervous or neuralgic in twenty minutes and always leave you feeling good.

We tell you further that these tablets will break up a cold, will relieve indigestion and the monthly pains of women.

Every user of ZUTOO will tell you the same thing. So will every druggist and dealer who sells them.

Generally you accept what every body says as being so, but we don't ask you to take anybody's word about ZUTOO tablets. Try them. Know for yourself what these remarkable little tablets will do. 25c at dealers or by mail postpaid. B.N. Robinson & Co., Reg'd Coaticook, Q.

MRS. M. J. BYRNE

Dealer in

Ladies' Furnishings And Hair Work.

Ladies' Underwear, Children's Clothing and Ornamental Needlework and Stamping executed to order and kept in stock.

LADIES' HAIR DRESSING skilfully attended to. Ladies' hair dressed for balls, parties, entertainments and all public and private occasions.

Switches, Bangs, etc., always in stock and made to order fashionably

Combings of Hair done up in any desired style.

Masks, Wigs, etc., rented for carnivals, concerts, and all occasions.

421 George St. Phone 1350

CAN HAVE C.W.A. MEET

Executive in Favor of Coming to Peterboro This Year

If satisfactory arrangements can be made with the owners of the Exhibition grounds, the annual meet of the Canadian Wheelmen's Association will be held here next August.

Mr. F. R. J. McPherson, who has interested himself in the securing of the meet for Peterborough, returned to the city last night after a two days' visit in Toronto. He met with the executive of the C.W.A. on Wednesday, as stated in yesterday's Review and his suggestion that they come to Peterborough was received with unanimous approval. It now rests with the Exhibition park people.

The holding of a C.W.A. meet in this city would mean a great boost for the city and the business men generally would benefit by it. They should help it along and encourage the promoters.

The last meet of the C.W.A. was held in Toronto. It is an annual affair and the various cities of Canada are favored from year to year.

THE RED MILL

The children showed their appreciation of the RED MILL, when, accompanied by their parents this morning, they lined up in front of the theatre after the performance, and gave three hearty cheers for the program. Both the young people and their parents were delighted with the pictures and singing, and the excellence of the entertainment drew a full house for every three-quarter hour show. The RED MILL is fast becoming Peterborough's most popular amusement house, as is merited by the character of the show the management puts on.

WILLIAM J. PITTS

Teacher of Drawing and Painting

Term of 10 weeks (3 lessons per week) for...$10.00
Half term of 5 weeks (3 lessons per week)......$6.00
Single lessons 50 cents.

Pupil of Ontario School of Art; also of Art Academy of Cincinnati.

548 AYLMER ST., Peterborough.

Adams' Clearing Sale of Children's Winter Dresses

For a quick clearance we will place on sale this week all lines of Children's Winter Dresses to fit Children up to 7 years, at less than the cost of making. See our Window.

$2.50, $2.75, $3.00 and $3.50 Dresses for $1.98

25 only in this lot. Sailor Dresses and one-piece Dresses in Navy, Brown, and Cardinal All Wool Serges and Panama Cloths, Black and White Checks, Blue and White Checks, splendid styles. All nicely trimmed with Braid and Piping, to fit girls from 4 to 7 years. All at one price this week.............. $1.98

DON'T MISS THESE DRESS SNAPS

Harry Adams

THE AD. CLUB WHAT IT IS

Of Mutual Benefit to Merchants and Advertisers

Second Annual Dinner to be Addressed by C. H. Ashley

There is some speculation as to just what is the nature of the recently organized Peterborough Ad. Club, and what are its purposes, and what can it do for Peterborough, and for its members individually. We need only to learn of what Ad. Clubs are doing elsewhere to discern the unbounded possibilities to which the local organization and its members may attain.

One of the liveliest Ad. Clubs on the continent, and indeed, the most useful, is said to be in a small town in Texas, not over a hundred miles from Dallas, where the big convention is to be held this year. There are only twelve members in this club. The Peterborough Ad. Club already has twenty-five members, on the strength of its first organization meeting. Therefore, no difficulty whatever need face the local club in so far as getting members is concerned.

It has been well said that the greatest game in the world is the "game of selling." Almost anyone can manufacture. It is invariably easy to buy. The real work is selling. And this any manufacturer and every merchant knows full well, and discovers the same very early in his distribution of selling experience.

Because of this "greatest game"—how to make better sales and more of them—has arisen a great want, which want is being satisfied through the working out of the ideals for which Ad. Clubs are organized. We have all heard that "competition is the life of trade." To-day the best of business men are placing themselves on a higher plane than this, and are learning that co-operation along with stimulative, not destructive, competition, is to be the life of a better trade, which is to be the trade of to-morrow.

Through discussions, addresses and papers by local members dealing with problems of vital interest to all local business men; through coming in touch with prominent successful business men from other centres, who will be brought in to address the local clubs, members of the Peterborough Ad. Club will have themselves to blame if they do not catch the spirit of the Ad. Club and derive much personal benefit, of actual cash value, from the monthly meetings of the club.

It will be a privilege to hear such men as Mr. C. H. Ashley, of the Toronto Saturday Night, who will address the local club next Tuesday evening, March 5th, on the occasion of its second dinner and meeting, commencing at 6.15 p.m. It is anticipated that at future meetings the local Ad. Club will have speakers from the large American cities, who are brought over to address the Toronto Ad. Club, and who will make a circuit of several of the Ontario cities, amongst which Peterborough will be one of the prominent cities having a live and progressive Ad. Club. Recently the Toronto Ad. Club had Mr. Herbert Casson, of New York City, to address its members. On three days following Mr. Casson was employed by three different Toronto firms at $100 per day, he working for them only in an advisory capacity as a publicity or advertising expert. We venture that every local business man would go out of his way to hear Mr. Casson.

Aside from the benefits accruing to individual members of the local Ad. Club, the organization will eventually mean much to the city of Peterborough. It can be readily understood that an aggregation of earnest men meeting together, working together, and getting others together for business and more of it, in Peterborough, and boosting things in general for our city, cannot fail but be of far reaching influence for better things for our local citizens in general.

HURRAH! PRICES TAKE SLIGHT TUMBLE

Eggs Drop as Low as Thirty-Four Cents

The weather, the roads and the farmers combined to make the market a large one this morning, and the housekeepers of Peterborough were on hand in large numbers to buy. Butter and eggs took a little drop, eggs selling as low as 34c. and towards the end good butter was sacrificed at 35c. per lb. Pork took a little jaunt skywards, but the other lines were almost the same as the previous Saturday.

The scale of prices was as follows:

Beef, front, per lb. 9c.
Beef, hind, per lb. 10c.
Pork, front, per lb. 11c.
Pork, hind, per lb. 12c.
Lamb, front, per lb. 12c.
Lamb, hind, per lb. 14c.
Chickens, pairs, $1, $1.40, $1.50.
Chickens, each, 50c. and 75c.
Apples, Greenings, per bag, $1.25.
Apples, Phwauthkee, per bag, $1.25
Apples, Russets, per bag, $1.25
Apples, Wealthy, per bag, 75c.
Apples, Russets, per pk. 35c
Potatoes, per bag, $2.00.
Butter, per lb, 35c, 37c, 38c.
Eggs, per doz., 34c. 35c.
Parsnips, per pk., 30c.
Onions, per pk., 50c.
Carrots, per pk., 25c.
Wood, per load, of over a cord, $5.
Hay, Timothy, ton, $15 and $16.

King's Daughters

The King's Daughters would be very grateful to any one having an old fur robe, or warm rug, which they would give for a woman who is ill and obliged to sit in the open air. Anyone telephoning to No. 510 the King's Daughters would send it or it could be sent to the Nicholls Hospital, where the woman is at present.

Never sold in Bulk

Here is a New Kind of COFFEE

And We Give You A Pot To Make It In—Free

To get to the heart of the coffee question, you must do as we did—get to the heart of the coffee berry. The coffee berry is protected by Nature from the insect world, by a tough inner shell or coat. This shell contains tannin and other bitter substances.

It is this shell, roasted and ground up with ordinary coffee, that causes indigestion, headaches and other ill-effects so common with coffee drinkers.

Yet there is no other beverage in the world so thoroughly wholesome healthful and delicious as good Coffee when properly made.

Never sold in Bulk

Dalton's French Drip Coffee

is this good, wholesome, delicious coffee. It contains no chicory and by our special process of grinding, every particle of the bitter tannin-bearing shell is removed. We take out all the injurious parts. We leave the meat—the heart—the flavor—the aromatic essences that mean so much to coffee-lovers.

The Percolator, or French Drip Process, is the only way to make really good coffee. We have secured sole rights at last for a practical, economical, reliable French Drip Coffee Pot.

We will give it to you free so that you can try Dalton's French Drip Coffee as it should be made. Read our offer. We have put up Dalton's French Drip Coffee in two Blends

This is the Coffee Pot we are giving away with 2 tins of Coffee at 50c. per tin.

—MILD and STRONG. You can't tell which one you will like best until you try both. Dalton's French Drip Coffee is better and costs less than any other if made in Dalton's French Drip Coffee Pot. That is why we make this special offer.

SPECIAL INTRODUCTORY OFFER

We have authorized your Grocer to give you one of these handsome pots (worth $1.30) absolutely Free with your first purchase of a tin EACH of Mild and Strong Blend at 50c. per tin. You buy two tins of our Coffee—one of each blend—to give it a fair trial and we give you the means of testing it FREE, satisfied that you will use nothing but Dalton's French Drip Coffee thereafter.

DALTON BROS. - - - - - TORONTO 8

Sold in 25c. and 50c. tins. If, by any chance, your grocer is unable to fill your order, write us and we will see that you are supplied promptly.

If your grocer will not supply you, enclose $1.00 and we will send carriage collect.

TEA AND CONCERT BY CHEMONG A. C.

Good Program and Enjoyable Evening at Oskigmong

The tea and concert held in the Chemong Village Hall last night under the auspices of the Chemong Athletic Club was a very successful event. It was largely attended, the hall being crowded almost to the limit of its capacity.

Mr F. McKee, Deputy Reeve of Smith, performed his duties as chairman in an acceptable manner. He called the following program—

Selection—Club's orchestra.
Duet—Misses Hazel and Stella Taylor.
Dialogue—"Olden Times" comic.
Selection—Orchestra.
Dialogue—"How the House was cleaned."
Duet—Miss Susie Johnston and Greni Tobico.
Dialogue—"How Pat saved his Bacon."
Solo—Mrs. Bert McCue. Encore.
Dialogue—"Rose and Thorne."
Solo—Dannie Whetung, jr. Encore.
Rehearsal—"Pat's Receipt."
Song—"I'd like to know how it was done."
Dialogue—"Josiah's Proposal."
Selection—Orchestra.
Dialogue—"Advertising for a husband."
Duet—Miss Clara Coppaway. Encore.
Dialogue—"Trouble in a shoe-maker shop."
Instrumental Duet — Miss Daisy Whetung. Violin, John Tobico.

WOMAN'S HAIR

Here's a Preparation That Makes Hair Fascinating

PARISIAN SAGE is the ideal hair tonic and beautifier of the present time.

It is compounded on the most advanced scientific principles, and nothing on the market to-day can compare with it.

It accomplishes so much more than the ordinary tonics, and does it so quickly that users are astonished.

PARISIAN SAGE kills the dandruff germs and eradicates dandruff in two weeks, or money back.

Since its introduction into America it has become a prime favorite with women of refinement.

PARISIAN SAGE gives a fascinating lustre to women's hair and makes it beautiful. It makes the hair grow luxeriantly; it is the dantiest and most refreshing hair dressing that science has produced, and has not a particle of grease or stickiness in it.

A large bottle of PARISIAN SAGE costs but 50 cents at Wm. Madill's and dealers everywhere. The girl with the Auburn hair is on every package.

New Elevators

Not only are preparations being made at Fort William for the addition to the Grand Trunk Pacific elevator already announced, but it is now stated that the whole of the original design, a 30,000,000 bushel plant will be immediately carried out.

The James S. Metcalf Company of Montreal, which has the contract in hand, is already on the ground making preliminary arrangements.

Atlas of Canada

School children in town and county can get a very nice Atlas of Canada for nothing by sending in their addresses to the Minister of the Interior, Ottawa. No postage on letter required.

LISTEN

HIGH-GRADE COAL OIL

Coal Oil is advancing in price and it would be well to lay in a stock before any further advance. Present prices:

Prime White Canadian Oil at 14c per gal.
Prime White American Oil at 17c per gal.
Smokeless American Oil at..... 20c per gal.

Delivered free in any quantity to all parts of the city. Our Smokeless American Oil is superior to any oil on the market, at any price.

CHINA CEMENT CO. 163 CHARLOTTE ST. Macfarlane Wilson, Mgr

OILS, CEMENTS AND SOAPS WHOLESALE AND RETAIL.

Newcombe Pianos

Comparison with other Pianos only serves to emphasize the quality that makes the NEWCOMBE

Distinctive and Pre-eminent

NEWCOMBE PIANOS Never Suffer by Comparison

LET US SHOW YOU our exclusive method of construction, which is the foundation of that pure quality of tone always found in the NEWCOMBE

You are cordially invited to visit our Warerooms and examine our stock

TAYLOR & WOOD

Dealers in Pianos and Real Estate

390 WATER STREET. PETERBOROUGH

GRAND OPERA HOUSE SATURDAY, MARCH 2 MATINEE & EVENING

Ev'ry lit-tle move-ment has a mean-ing all its own,

THE ENCHANTING MELODY WHOSE HAUNTING STRAINS HAVE ENTHRALLED THE WORLD

It's the Theme Song of WOODS', FRAZEE & LEDERER Phenomenal Success.

MADAME SHERRY

By OTTO HAUERBACH and KARL HOSCHNA

THE LAUGHING MUSICAL SENSATION OF TWO CONTINENTS

PRICES:—Matinee—$1.00, 75c, 50c. Evening—$1.50, $1.00, 75c, 50c. Gallery 25c. Seats on Sale Thursday.

SPECIALS

Hot-House TOMATOES
PINE APPLES
CAULIFLOWER
RHUBARB
HEAD LETTUCE
BEST LETTUCE
GREEN ONIONS
PARSLEY CELERY
FLORIDA GRAPE FRUIT
FAMOUS ELEPHANT BRAND ORANGES
Also Strictly Fresh Eggs, Creamery Butter, All kinds of Groceries, All kinds of Vegetables and Fruits.

D. M. MINICOLO
Phone 935. 410½ George St.

"At the QUALITY SHOE STORE"

MID-WINTER CLEARANCE SALE

In order to clean up all lines we have laid out at the beginning of this sale, we have made a further or deeper cut in the prices.
You will save dollars by buying at this sale.
Come in and look over our Bargain Tables.
And be convinced that we are giving the Best Bargains in the city.

"At the Quality Shoe Store"
J. T. Stenson & Sons
364 George Street

GOOD APPLES

NORTHERN SPYS and other kinds

MARMALADE ORANGES
Best in town.

Fresh Oysters Canned Goods and Vegetables.

N. Minicolo
160 Hunter St. - Both Phones 337

COLEMAN BROS.

WHOLE WHEAT
BROWN
CURRANT
AND
VIENNA BREAD
WEDDING CAKES

See our splendid week end showing

426 GEORGE STREET

DOMINION CHINESE CAFE

Modern and up-to-date dining rooms also private ining tables. Drop in and try our special Chinese Dishes—nothing but the best of steaks and chops used. We guarantee the best of satifaction to strangers and all our patrons.

328 GEORGE STREET
Open from 7 A.M. to 2 A.M. Tom Him, Manage

Amateurs

Headquarters for all supplies for Photographers—Kodaks, Films, etc. Thoroughly up-to-date supplies—just what you need.

Lendrum's Studio
Phone 626 170 Charlotte Stree
Open Both Day and Evening

LOTS & GARDENS
FOR SALE AND TO RENT

I have decided to hold my bonus offer good to all Lot buyers this month. Pay $5.00 and I add $5.00, giving receipt for $10.00, then pay $5.00 or more per month, an easy way to get a Home, also the most profitable safe investment. My Lots are perfect; Title is perfect; Price the lowest; Terms unequalled. A wise man will buy for a home, or to save at least a little of what he earns. Act at once.

GARDENS—I can supply 2, 3, 5, or 7 acres with or without Buildings. Good chance for South end Factory employees to double their incomes. **7 acres** suitable for large Poultry Plant; **3 acres** best Celery soil, **8 acres** sod for Pea crop.

T. HURLEY
Corner Stewart and Hunter Sts.

AFTER 7 YEARS SUFFERING

I Was Cured by Lydia E. Pinkham's Vegetable Compound

Waurika, Okla.—"I had female troubles for seven years, was all run down, and so nervous I could not do anything. The doctors treated me for different things but did me no good. I got so bad that I could not sleep day or night. While in this condition I read of Lydia E. Pinkham's Vegetable Compound, and began its use and wrote to Mrs. Pinkham for advice. In a short time I had gained my average weight and am now strong and well."—MRS. SALLIE STEVENS, R. F. D. No. 3, Box 31, Waurika, Okla.

Another Grateful Woman

London, Ont.—I feel as if I could not tell others enough about the good Lydia E. Pinkham's Vegetable Compound has done for me. I was so weak and tired that I could not rest nights. A friend recommended your Compound and I soon gained health and strength and could not wish to sleep better. I know other women who have taken it for the same purpose and they join me in praising it.—MRS. WM. A. BUFFY, 905 Dame St., London, Ont.

Lydia E. Pinkham's Vegetable Compound has surely cured many cases of female ills, such as inflammation, ulceration, displacements, fibroid tumors, irregularities, periodic pains, backache, that bearing-down feeling, and nervous prostration.

PURSE OF GOLD FROM BELL STAFF

Presentation Was Made to Mr. Harry Soanes

Before severing his connection as local plant chief with the Bell Telephone Company, Peterborough, Mr. Harry Soanes was the recipient last evening of a very substantial purse of gold from the members of the local staff. The presentation was made by Mr. F. W. Doan, the district superintendent and was accompanied by a few complimentary remarks praising Mr. Soanes' faithful and consistent work in the Company's service.

Mr. Soanes leaves shortly to assume the management of the Bell Telephone Company at Tweed. The appointment is a fitting recognition of his valuable work during his three years connection with the local branch of the Bell Telephone.

Insurance Agency

Mr. Gordon W. Hall has been appointed District representative for the Dominion Life Insurance Company. He is opening an office at 395 Water street.

Mr. Hall has been connected with the company for some time.

RED MILL THEATRE

Monday and Tuesday—March 4th and 5th

Another Big Feature Picture

No. 1 **Santa Catalina**
Magic Isle of the Pacific
Submarine Gardens of Pacific Ocean as seen from a glass bottomed boat. First successful Moving Pictures of Ocean's Bed ever taken.
Don't miss this show.
Come & See the Seals

No. 2—A big feature Western Drama "The Gambler's Heart."
True to Life.
No. 3—"Playing the Game." Comedy.
No. 4—"Back to His Old Home Town."
Good Comedy.

EXTRA! EXTRA!

No. 5—"An Unlucky Present."
This picture is worth the admission alone

SPECIAL ATTRACTION —SONGS—
No. 1—DUET "Every Little Movement," by Mr. HUYCKE and Mr. POLLARD
No. 2—ILLUSTRATED SONG by Mr. AYRES, "Put Your Arms Around Me Honey."
Two of Madame Sherry's big hits

Follow the many crowds to the best and most popular Picture Palace in this city.

5c To All 5c
PRICE NEVER CHANGES

RECORD OF PETERBORO' PUPILS NOT EXCELLED IN PROVINCE

Scholarships and Prizes Presented at Collegiate Commencement Exercises.

The annual commencement exercises of the Peterborough Collegiate Institute, were held last night in the Assembly Hall of the Collegiate Institute. Mr. John Crane, presided, and an excellent musical program brightened up the evening, while the short addresses that accompanied the presentations of the prizes were interesting and appropriate. The choruses by the Collegiate Institute Glee Club was heartily received by the large number present, and the vocal solo of Mr Wm. McIlroy, and the piano solo by Miss Sophie Elliott, were generously applauded.

In his opening address, the chairman, Mr. John Crane, chairman of the Board of Education, asserted that the Board was proud of the Collegiate Institute with its splendid equipment and extraordinarily fine teaching staff in the last examinations 92 per cent. of those that tried, were successful in passing the examinations. Also a large per centage of the candidates passed with an honor standing, and the record of the Peterborough students this year had not been excelled in the province. The teachers and Mr. H. R. H. Kenner were to be congratulated upon this phenomenal achievement.

The Canadian Club Historical prizes were presented by Mr. E. L. Goodwill B.A., president of the local Canadian Club. Mr. Goodwill said that the Canadian Club was proud of the institute and its staff. He explained that the Club, gratified at the interest shown in their first History contest, by the pupils, had extended and enlarged the competition so that it included the public and separate schools. The speaker had had the privilege of reading the answers to the history test and was surprised at the character of the answers, and the fine showing of not only the prize

MR. JOHN CRANE,
who presided at the commencement exercises at the Collegiate

winners, but the great majority of the contestants. The following students were the winners of the Canadian Club prizes—

Junior Lower School — 1. Cecil Brown; 2, Alma Dobbin.

Honorable Mention—Wilton Tranter

Senior Lower School—1, Rose Dennan; 2, M. Stevenson.

Honorable Mention—O. Marshall.

NICHOLLS SCHOLARSHIPS

Owing to the unavoidable absence of His Worship, Mayor Bradburn, Mr. John Crane officiated in presenting the Nicholls scholarships. Mr. Crane referred to the great debt of gratitude the city owed Mrs. Nicholls. Firstly there was the Nicholls Hospital where poor patients could be treated free, yet without a cent of cost to their city. Then there were the parks—Nicholls and Jackson—and the large and commodious Y.M.C.A. Besides these Mrs. Nicholls had given an impetus to the education of the city by her scholarships. The following students received their respective rewards as winners of the Nicholls scholarships—

Faculty Entrance, Part I— $20.00—Miss E. Corkery.

Faculty Entrance, Part II— $20.00—Miss Leonora Park.

Honor Matriculation—$20.00— Wilmot Browett.

Normal Entrance—$15.00 — Miss E. Grady.

Junior Matriculation—$15.00—Meredith Huycke.

ON THE FIELD

In presenting the athletic prizes for the winners of the Annual Field Day events, Mr. J. W. Firth, B.A., said that the staff of the Institute fostered the athletic training and development in the pupils, as well as intellectual progress. He referred in brief to the doings of the P. C. I. Athletic Association, of which he is Honorary President. Those who received the athletic prizes were —

Senior Championship Staff Cup — Clarence Fusee.

Senior Championship Medal — Clarence Fusee. Presented by W. H. Hill Esq.

Junior Championship — Macdonald Cup—A. Lipsett.

Junior Championship Medal — A. Lipsett. Presented by W. G. Morrow Esq.

Athletic Form Prize, (For Relay Race)— Form Ic.

Senior Road Race—C. Fusee.

Junior Road Race—C. Stuart.

Other scholarships and prizes not presented at the commencement exercises but won in the last examinations are—

ENTRANCE SCHOLARSHIPS

Herbert Clark, $5.00—Presented by Dr. Burnham.

Amy Halpin, $5.00— Presented by Dr. Burnham.

Lionel Wilson, $4.00—Presented by W. G. Morrow Esq.

Norma Moore, $4.00—Presented by D. O'Connell, Esq.

Hannah Greaves, $4.00— Presented by T. F. Matthews Esq.

Helen MacKenzie, $4.00—Presented by Dr. McNulty.

WRITING PRIZE

W. Wilson—Presented by J. Crane, Esq.

THE VALEDICTORY.

The valedictory address was written by Miss Margaret Anderson, who is an ex-pupil of the Collegiate Institute and who was awarded at the last examinations, the First Edward Blake Scholarship in Moderns at Toronto University. Miss Anderson was to have read the address, but was not able to come from Toronto where she is attending college, and in her absence Miss Emma Corkery read the address.

RINGING THROUGH BONAVENTURE CO.

Splendid Work Dodd's Kidney Pills Are Doing

Mrs. Norman L Dow Tells What They Have Done for Her—People Talking of Them on Every Side.

Port Daniel West, Bonaventure Co., Que., March 1.—(Special).—Bonaventure County is ringing with the great work done by Dodd's Kidney Pills, and on every side people are telling their neighbors of aches relieved and ills cured by the great Canadian kidney remedy. To the great mass of evidence already published is now added that of Mrs. Norman L. Dow of this place:—

"I can recommend Dodd's Kidney Pills as an excellent remedy for rheumatism and palpitation of the heart," said Mrs. Dow. "After using one box I was greatly benefited."

Dodd's Kidney Pills cure rheumatism and palpitation of the heart, because they both come from the same cause—impure blood. Dodd's Kidney Pills make the kidneys right, and when the kidneys are right they strain all the poison and impurities out of the blood. Cure the kidneys with Dodd's Kidney Pills and you can't have such diseases as rheumatis, or palpitation of the heart.

GAVE PROGRAM AT OMEMEE

Conservatory Orchestra Delighted Audience in Coronation Hall

A concert of surpassing merit was given last evening in the Coronation Hall, of Omemee, by the Peterborough Conservatory of Music Orchestra, under the direction of Mr. Rupert Gliddon.

A very fair sized audience were present and showed their appreciation by liberally applauding every number on the extensive program. The Orchestra was assisted in the program by Miss Mary G. Chalmers, A.T.C.M., Miss Julia Choate and Masters Otto and Paul Gliddon.

Mr. Asa Huycke was to have been on the program, but was unable to appear owing to absence from the city.

The performers acquitted themselves in a highly creditable manner and won a very favorable place in the estimation of the audience.

The following program was supplied:

War March of the Priests, From Athalia—Mendlessohn
Conservatory Orchestra.
Baritone Solo, "A Perfect Day" — Bond.
Miss Chalmers.
Scotch Selection, "The Thistle" — Langey.
Conservatory Orchestra.
Soprano Solo, "Ave Maria"—Gounod, Miss Mary G. Chalmers, A. T. C. M., Violin Obligato, Miss Choate.
Clarinette and Cornet Duet and Solos Masters Otto and Paul Gliddon.
Grand Opera Selection, "Bohemian Girl"—Balfe
Conservatory Orchestra.
Piano Solo, Allegro Brilliante — Ten Have.
Mr. Wm. Wilson.
(a) Russian Hymn, Introducing Grand Tubular Chimes.
(b) American Patrol—Herbert, Conservatory Orchestra.
Trio, (a) Venetian Love Song
(b) Gondoliers—Nevin.
Miss Choate, Violin; Miss Dean, Piano; Mr. Dean, Cello.
Group of Irish Songs—
(a) Come Back to Erin.
(b) Believe me if all those Endearing Young Charms.
(c) Last Rose of Summer.
Miss Mary Chalmers, A.T.C.M.
God Save the King.

Mr. Gliddon, musical director, and Miss McKee, accompanist.

GIRLS WANTED
Apply at Canadian General Electric Co., Peterborough.

BIBLE CLASS WAS ENTERTAINED

Mrs. James Kendry entertained her Bible Class last evening at her home, 754 Water street, in a highly enjoyable manner. About thirty were present in all. The evening was passed in games, music and refreshments and was just informal enough to cause everybody to have a downright good time.

Mrs. Kendry's kindness was greatly appreciated by all of her class. The class is one of the most successful in George street Sunday school.

SUCCESSFUL SALE

Greatest Wall Paper Sale Held

OUR SUCCESS HAS SURPASSED ALL PREVIOUS RECORDS

We keep a variety in cheap high-class goods, second to none in Canada. We invite you after looking elsewhere to try us, with length and width of your room and we will tell you the cost — Either at our Peterborough Store at 379 George St., or at Toronto, 262 Queen St., West. Large buying enables us to give you prices not possible outside of large cities. There are only seven firms in our Dominion who can buy over twenty thousand dollars worth of Wall Papers per year, and we are proud to feel that we rank as fourth largest of the seven. The smallest buyer of seven has the same advantages as the largest as all that is required to get the low price is that the purchase amount to ten thousand dollars — Our purchases amount to over that with one firm's goods, not mentioning our purchases of American, English, German, French and Japanese manufacture, which we stock very largely. We would ask you again to examine carefully before making your purchases.

Toronto 262-4 Queen W. **C. B. Routley** Peterboro 379 George Street

REV. S. H. SOPER AT CHARLOTTE ST.

Rev. S. H. Soper, of Toronto, will take the pulpit of Charlotte street Methodist church to-morrow. A ladies' choir will give the music at the evening service.

No doubt Rev. Mr. Soper will receive a warm welcome back to Peterborough.

Lethbridge has appropriated $125,000 for three new schools to be built this year.

House For Sale BY TENDER

SEALED TENDERS addressed to S. R. Armstrong, 127 Simcoe St., Peterborough, and endorsed "Tender for House," will be received up to **4 o'clock p.m., on March 15th, 1912,** for the house and lot, part of lot No. 7, north of London St., and west of George St., having a frontage of about 60 ft. on London St., and about 84 ft. on Aylmer St., and known as No. 230 London St. The highest or any tender not necessarily accepted.

A. SAWERS,
6d eod For Executors.

A NEW CREATION
WEBSTER'S NEW INTERNATIONAL DICTIONARY

THE MERRIAM WEBSTER
The *Only New* unabridged dictionary in many years.
Contains the *pith* and *essence* of an authoritative library. Covers every field of knowledge. An Encyclopedia in a single book.
The *Only* Dictionary with the *New Divided Page.*
400,000 Words. 2700 Pages. 6000 Illustrations. Cost nearly half a million dollars.
Let us tell you about this most remarkable single volume.

Write for sample pages, full particulars, etc. Name this paper and we will send *free* a set of Pocket Maps

G. & C. Merriam Co. Springfield, Mass.

$500 Reward

The above Reward will be paid in cash to anyone who will give information that will lead to or cause the arrest and conviction of the party or parties who set fire to the Lillicrap-Tate Sawmills at Lakefield, causing its total destruction on the night of January 23rd last.

The Siemon Company, Ltd.
Canadian Fire Underwriters' Assoc.
6d 1w

PERMANENCY

One important distinction of our Photographs is Permanency. The striving after this distinction has greatly aided in the perfection of our portraits.

NONE BUT THE BEST IS GOOD ENOUGH

Louis Mendel

STUDIO — 374½ George St, East Side
The only studio on George-st.

LADIES' READY-TO-WEAR

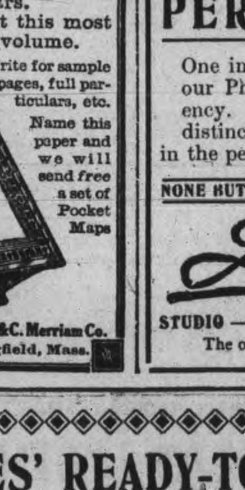

One of Our Corsets

No matter how costly your dress or how perfectly it may be made, it will never hang correctly unless you have the new Corsets suitable for the new dresses.
We have all the latest styles from 50c and up.
The better styles always give the best results.
We can give you quality, style, correct fit and a beautiful finish.

ELLIOT'S
390-392 GEORGE-ST.

SPECIAL·EXTRA·MILD·ALE PILSENER·LAGER SPECIAL·EXTRA·MILD·STOUT

O'Keefe's

Lager, Ales and Stout are all put up in Crown stoppered bottles—which do away with the necessity of cork-screws and prevent anyone tampering with the contents.

No cork to get in the beer—no danger of breaking the neck of the bottle and cutting one's hand.

Leading Hotels, Cafes and Dealers generally have O'Keefe's Lager, Ales and Stout.

THE O'KEEFE BREWERY CO., LIMITED, - - TORONTO. 226

J. M. BROOKS & CO., DISTRIBUTORS. 416 Water Street. Phone 61

JEFFS LEAD IN FIRST PERIOD AND WON OUT BY 9-8 SCORE

Small Crowd Witnessed Fast Game, With Juniors Showing Up Well.

The Jeffs defeated the Mutts 9—8 last night at the Brock street rink. The half time score was 5—4, also in favor of the Jeffs.

It was a splendid game to watch and the three hundred fans who witnessed it were well satisfied with the work of both teams. It was the splendid combination and back-checking of the junior forwards, with the allround good work of the Intermediate defence Bearss going for end to end jaunts for a score, that beat the other septette. With Denison for their defence, the Mutts were strongly the favorites during the early stages, but it was soon seen that the team which played combination was to be the winning one. So far as the Intermediate forwards were concerned, the art of combining was a very scarce article and with the Juniors breaking away four in a line it was hard to stop them before they had scored. It is true Jerry Coughlin was absent, owing to a severe attack of lagrippe, but Pete Weatherstone fitted that wing nicely. He is probably not as selfish as Jerry, in regard to passing the puck

Everything considered, however, it was about as good a game of hockey as one could wish to see. There was sufficient rivalry amongst the various players to make them do their best to win. The Jeffs' defence men did not hesitate to give their old team-mates the body when necessary and the other fellows waited their chance to get one back.

Among those deserving of special mention is Giroux. He did more fancy stick handling in the hour last night than he has accomplished in all his games during the season. He also back-checked in grand style and was out to win. Dwyer in goal stopped some well meant shots, but the Junior forwards did not take many chances on shooting from outside the defence; preferring to bore in together. He therefore did not have much chance to turn the tide of victory.

Denison and Milloy got away for some nice rushes, but were nearly always stopped by Bearss and Bond. Denison scored once. Kelly started as rover but returned to the wing. He made some great rushes along the boards. Park was there with his stick-handling as usual and altogether they gave Leonidas Derocher a busy night.

Of the Jeffs, Clancey and Weir were probably the most effective. Kennealley had a hard check in Kelly but he scored once at that. Art Hall, though Park gave him a busy time, played one of his best games of the season. He passed and accepted passes with great accuracy and was always in on Dwyer at the right time.

Bearss and Bond were right there all the time. Bearss made some splendid rushes and fed the forwards nicely.

Derocher could not go through the season without scoring a goal. But unfortunately it was one on himself. He was taking his time at clearing and accidentally shot it into the corner of the net.

Bearss was the first goal-getter. He rushed past the whole forward line and skated around the defence. Shortly afterwards Hall passed out of the corner to Weir and Rollie made it 2—0. Then Derocher gave the Mutts their first counter when he failed to clear. Bearss made it 3—1 soon afterwards and the Mutts took their first lead after Park had beaten Derocher for three in succession. Art Hall, from the face-off made a zig-zag rush at Dwyer and beat him for the fourth, tieing the score. Just before half time, Clancey and Weir combined for the fifth, Clancey doing the trick, thus the Jeffs were in the lead at the half, 5—4.

SECOND HALF.

Everybody started at a hard clip in the second half, but the Jeff combination was a winner and Weir scored. Kelly got one but Kennealley on a fluke shot, made the two goal margin good again. Park after some good stick handling around the nets, scored his fourth of the night. For a time it looked as though the Mutts were to be swamped as Hall and Clancey each tallied, giving the Jeffs a three goal lead. They failed to score again however, and before the final gong was rung, Kelly and Denison pulled it down to one goal.

Stan. Cook refereed satisfactorily The line-ups were as follows:—

	JEFFS.	
	Derocher	
	Bond	
	Bearss	
	Weir	
Kennealley	Hall	Clancey
Kelly	Park	Weatherstone
	Giroux	
	Denison	
	Milloy	
	Dwyer	
	MUTTS.	

SPORT TALK

The Hamilton Spectator has the following in reference to Joe Keenan who has been released by the London Canadian Professional Baseball Club. "Joe is making an effort to land the management of the Peterboro club, and the Lift Lock city could do a lot worse than fire him. He has the experience and the knowledge of the game, and is also a good man in teaching the young plears. He will have to be given credit for giving London a good team last season, and although a poor start was made, Joe was quick to realize the weak spots and strengthen them with the right kind of men.

The regular Lock Works seven, Mercantile Leaguers, defeated another aggregation from the same establishment at the Brock street rink last night 6-4.

M. Kennealley refereed.

Fred Denison left on the 7.47 C P. R train this morning for Toronto, in preparation for his game tonight with the All-Stars against the Canoe Club.

Marmora's win last night over Stirling gives them the championship of district No. 1 in the Trent Valley Legue. The game Monday night between T. A. S. and Lakefield will just about decide who is to go into the finals with the fast Marmora seven and local fans will be out in large numbers to see the Abstainers work against the Cementville seven. They are both in fairly good shape, and every man on each team will do his best to win.

The T. A. S. line-up will be about the same as when they defeated Campbellford here.

McGill beat Ottawa College in Montreal last night in the final game of the Inter-Collegiate championship 17-2. Ottawa College was hopelessly outclassed.

WON AT HOME, LOST IN LINDSAY

Locals Behind in Cup Competitions by Nine Shots

Skip Foote Had Close Game With Skip Flavelle

As a result of the Lindsay-Peterborough games yesterday the cup that is competed for annually falls again to the lot of the Scugogville curlers. In Peterborough the local curlers were 4 shots to the good, but in Lindsay they fell down by 13 shots, leaving Lindsay 9 shots up on the round. On the local ice the local stalwarts captured two of the games skips Connall and Davidson defeating Burke and Knowlson. Mr. Foote went down before that veteran of the stane, Mr. N. D. Flavelle, in a hard fought game in which the winner had only a one shot margin.

In Lindsay three games went to the home curlers, only Skip Giroux capturing a game. The games and rinks were as given below;

PETERBORO GAMES.

Peterborough.	Lindsay
A. W. Archibald	J. J. Turner
W. D. Campbell	J. W. Anderson
C. N. Brown	T. Gage
H. F. Foote	J. D. Flavelle
Skip—14	Skip—15
W. T. Hall	C. Hall
J. H. Renwick	J. L. Primeau
W. J. Thompson	Dr. Brown
J. H. Connal	T. Burke
Skip—23	Skip—12
A. L. F. Hall	Judge McMillan
W. H. Taylor	A. C. Gregory
S. T. Medd	M. H. Sisson
D. Davidson	J. M. Knowlson
Skip—11	Skip—10
Geo. Hall	W. Roevigh
J. W. McDermid	P. J. Campbell
T. F. Matthews	F. Carew
W. G. Ferguson	R. Butler
Skip—10	Skip—17

Total for Lindsay	61
Total for Peterborough	58
Majority for Peterborough	4

LINDSAY GAMES.

Peterborough.	Lindsay.
Lang	T. O'Connor
Skip—12	Skip—17
J. E. A. Fitzgerald	H. Cuthbertson
Skip—10	Skip—16
A. Moore	Geo. Little
Skip— 9	Skip—18
G. H. Giroux	Reesor
Skip—17	Skip—15

Total for Lindsay	61
Total for Peterborough	48
Majority for Lindsay	13
Grand total for Lindsay	115
Grand total for Peterboro	106
Net majority for Lindsay	9

The games in Peterborough were remarkably close and the exhibition of curling given by the Foote-Flavelle clash was well worth the seeing. Skip Davidson had to play an accurate and steady game to get the one shot lead on his opponent, and though W. G. Ferguson was out-curled by Butler, he played the game to the end. J. H. Connal walked away with his game, putting the Burke quartet away under an eleven shot lead.

The Lindsay ice and Lindsay curling was too much for the Peterborough men in Lindsay, who, fighting to the finish went down under a 13 shot lead that leaves the cup still with the town braves.

COLLEGIATES FINISHED TIED

Fifth Form Seven Were Ahead at the Halt

The Fourth and Fifth Form of the P.C.I. played a tie game yesterday at the Brock street rink. The score was 5—5, and the half time count, 2—1 for the Fifth Formers. The No. 5 boys played classier hockey than their opponents, Dickson shining particularly bright all through the game. The Fourth Formers looked at times like a bunch of professional woodcutters out to fell a thousand trees a day, Feeney in goal acting as superintendent, bossing the job and Hill as chief instructor and busiest workman. The way Hill chopped was a wonder to the spectators and in the eyes of the referee Mr. Hutchinson, who sent him on repeated excursions to the penalty box. Matthews and Huycke made a strong defence, and Feeney, the Fourth Form net guarder, did some spectacular blocking. The teams were:—

FIFTH.		FOURTH.
	Goal	
Collins		Feeney
	Point	
Huycke		Throop
	Cover	
Matthews		Gilbert
	Rover	
Dixon		Huycke
	Left	
Langford		Staunton
	Right	
Mowat		Carlisle
	Centre	
Eastwood		Hill

Referee—Mr. Hutchinson, of the P. C. I staff.

ANOTHER TIE.

Another tie game was the outcome of a clash between the Senior and Lower Schools of the P.C.I. The score was 2—2, and the game was fairly fast and close all the way through. Dixon and Huycke were prominent in the ranks of the Upper School, while Rogers, Long and Knapman held up the Lower School play. Matthews did some fine checking at some seasons of the game.

The teams were:—

Lower School.		Upper School
	Goal.	
Hill		M. Huycke
	Point	
Howden		Matthews
	Cover	
Lowes		D Huycke
	Rover	
Knapman		Dixon
	Left	
Smith		Carlisle
	Right	
Rogers		Taber
	Centre	
Long		Brooks

Referee—Mr. Hutchinson, of the P. C. I staff.

DOCTORS HAD GIVEN UP ALL HOPE

"Fruit-a-tives" saved my Life

RIVIÈRE À PIERRE, Q., May 9, 1910.

"I look upon my recovery as nothing short of a miracle. I was for eleven years, constantly suffering from Chronic Dyspepsia and Indigestion.

I was treated by several doctors and they simply did me no good. During the latter part of my illness, I was so thin that I weighed only 90 pounds, and I vomited everything I ate.

The doctors gave me up to die as the stomach trouble produced heart weakness and I was frequently unconscious. I received the Last Rites Of The Church.

At this time, a lady strongly urged me to try 'Fruit-a-tives'. When I had taken one box, I was much better and after three boxes, I was practically well again, and had gained 20 pounds. I have taken 13 boxes in all and now weigh 150 pounds and am well."

Madame ARTHUR TOURANGEAU.

"Fruit-a-tives" is the only medicine in the world made of intensified fruit juices and always cures Indigestion.

50c. a box, 6 for $2.50, or trial size, 25c. At all dealers, or from Fruit-a-tives Limited, Ottawa.

Lehigh Valley
COAL
Best in the World

February Prices
will be follows—:
Egg and Stove Coal $7.50 per ton
Nut Coal .... $7.75 per
Pea Coal .... $6.50 per ton
Also first-class Hardwood $6.00 per cord. Mixed Wood $4.50
Cutting & splitting extra
— FOR SALE BY —
J. E. A. Fitzgerald
Both Phones 111

EAST CITY
COAL
And Wood Yard
MAIN OFFICE—111 Hunter Street East
Phone 96
Allsizes of the best mined Coal deliveredpromptly to all parts of the city. Terms strictly cash.
FEBRUARY PRICE
Egg....... $7.50 ton | Nut......$7.75 ton
Stove......$7.50 ton |
Pea or No. 2 Nut.........$6.50
FIRST-CLASS HEMLOCK SLABS
WEIR & O'BRIEN
ARCH. WEIR JAMES O'BRIEN

IMITATION is the most sincere form of flattery. That is why some dealers advertise various kinds of Scranton Coal.

There is only one genuine—that is the

D.L. & W. SCRANTON

We sell it at the following prices for February

Stove and Egg............$7.50
Chestnut....................$7.75
Pea Coal.....................$6.50
Hardwood,.....$6.00 per cord
First-class mixed wood $4.50 per cord.
Cutting and splitting extra.

R.Hicks&Co
248 MURRAY STREET

D. L. & W.
SCRANTON COAL
THE BEST ON THE MARKET
Egg and Stove.............$7.50 ton
Chestnut.......................$7.75 "
No. 2 Nut.....................$6.50 "
Wm. SCOTT Co.
Phone No. 264. - - Both Phones

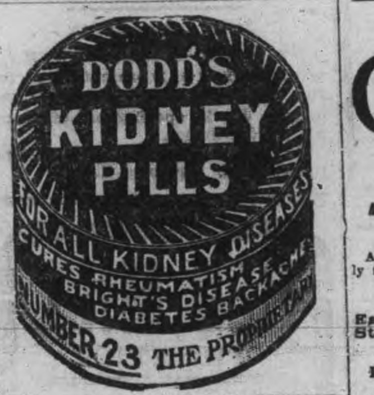

PLUMBING
HOT WATER, STEAM and HOT AIR HEATING
GALVANIZED IRON WORK, ROOFING and EAVETROUGHING

We are continuing this part of our business at our new premises, corner of Simcoe and Bethune Streets.
Phone 88.
ESTIMATES GIVEN ON ALL CONTRACT WORK.
Adam Hall
LIMITED

Coal Results

¶ We sell the very best quality of hard coal, as good as we know how to buy.

¶ Are you getting results from the coal you are now using? Are you sure it is good? Are you burning it the right way?

¶ There is a deal of difference in how you handle the range or furnace, Our long experience tells us that fact, and we are ready to advise any in doubt as to the best way to make use of coal as fuel.

FEBRUARY PRICES FOR COAL
Egg and Stove $7.50 per ton Nut $7.75. No. 2 Nut $6.50 ton
THE PETERBORO FUEL & CARTAGE CO
LIMITED
162 Charlotte-St. Telephones—(Bell 261 270, (Machine)—270.
134 Aylmer-St. Tel. Bell 302

Dr. de Van's Female Pills
A reliable French regulator; never fails. These pills are exceedingly powerful in regulating the generative portion of the female system. Refuse all cheap imitations. Dr. de Van's are sold at $5 a box, or three for $10. Mailed to any address. The Scobell Drug Co., St. Catharines, Ont. Sold by the Warne Drug Co., Limited,

NERVOUS DEBILITY

OUR NEW METHOD TREATMENT will cure you and make a man of you. Under its influence the brain becomes active, the blood purified so that all pimples, blotches and ulcers heal up; the nerves become strong as steel, so that nervousness, bashfulness and despondency disappear; the eyes become bright, the face full and clear, energy returns to the body, and the moral, physical and mental systems are invigorated; all drains cease—no more vital waste from the system. You feel yourself a man and know marriage cannot be a failure. Don't let quacks and fakirs rob you of your hard earned dollars.

NO NAMES USED WITHOUT WRITTEN CONSENT

THREATENED WITH PARALYSIS

BEFORE TREATMENT

Peter E. Summers relates his experience: "I was troubled with Nervous Debility for many years. I lay it to indiscretion and excesses in youth. I became very despondent and didn't care whether I worked or not. I imagined everybody who looked at me guessed my secret. Imaginative dreams at night weakened me—my back ached, had pains in the back of my head, hands and feet were cold, tired in the morning, poor appetite, fingers were shaky, eyes blurred, hair loose, memory poor, etc. Numbness in the fingers set in and the doctor told me he feared paralysis. I took all kinds of medicines and tried many first-class physicians, wore an electric belt for three months, but received little benefit. I was induced to consult Drs. Kennedy & Kennedy, though I had lost all faith in doctors. Like a drowning man I commenced the NEW METHOD TREATMENT and it saved my life. The improvement was like magic—I could feel the vigor going through the nerves. I was cured mentally and physically. I have sent them many patients and continue to do so.

AFTER TREATMENT

CURES GUARANTEED OR NO PAY

We treat and cure VARICOSE VEINS, NERVOUS DEBILITY, BLOOD AND URINARY COMPLAINTS, KIDNEY AND BLADDER DISEASES and all Diseases peculiar to Men.

CONSULTATION FREE. BOOKS FREE. If unable to call write for a Question Blank for Home Treatment.

DRS. KENNEDY & KENNEDY
Cor. Michigan Ave. and Griswold St., Detroit, Mich.

NOTICE All letters from Canada must be addressed to our Canadian Correspondence Department in Windsor, Ont. If you desire to see us personally call at our Medical Institute in Detroit as we see and treat no patients in our Windsor offices which are for Correspondence and Laboratory for Canadian business only. Address all letters as follows:
DRS. KENNEDY & KENNEDY, Windsor, Ont.
Write for our private address.

In This New 5-Pound Package, Redpath Extra Granulated Sugar Comes To You Pure And Fresh From The Refinery

Of course you know Redpath Sugar. For more than half a century it has been recognized as the standard in Canada. Here, in this new 5-Pound Package, you get Redpath EXTRA GRANULATED SUGAR at its very best. Packed at the refinery by machinery, and sealed up tight in these 5-Pound Cardboard Cartons, the sugar is never touched by hand, or even exposed to the air, until you yourself open the package. Thus it has no chance to pick up foreign flavors in shipping, in storage, or in the open barrel at the Grocer's. Barrel scrapings or other impurities simply cannot get into it.

In the Redpath Package you get sugar as fresh and as clean as if you had caught the crystals as they came from the wonderful machine which completes the refining process.

Besides acting as a perfect protection for the sugar in its journey to your pantry, the new Redpath Package makes a clean and convenient box in which to keep it while being used.

In fact there are just the same advantages in buying Redpath Sugar in the new 5-Pound Package as there are in buying cereals, tea or biscuits in the handy cartons in which they are now generally sold.

Of course every Grocer will also sell Redpath Sugar in bulk or in the 20 lb. cotton bags, to any who prefer it in the old way.

All the leading Grocers will have this new Package on sale. Ask your Grocer for the old reliable Redpath Sugar in the new 5-Pound Package.

THE CANADA SUGAR REFINING CO., LIMITED MONTREAL.

BLACKLISTER ASKED FOR $10

Officer Found Him as He Was Enjoying a Spree

Henry Karney, is on the blacklist and he indulged in a spree yesterday. He was taken to the Police station by one of the officers and this morning Magistrate Dumble assessed him $10 giving him ten days in which to pay it.

Karney appeared very penitent and promised faithfully that he would go to work at once and that he would not drink.

His was the only case before the Magistrate this morning.

HAVELOCK HAPPENINGS

Special Correspondence.

Havelock, March 2.—Mr. Ralph McGuire is visiting at his home in Tweed.

Miss Dolan, of Carleton Place, was the guest of her sister for a couple of days last week.

Mr. Harry Hopkins, of Campbellford, was in town on Friday last.

Mr. George Hodge, who has been C.P.R. superintendent at London, was promoted to the position of general superintendent of the eastern division, with headquarters at Montreal.

Rev. James Skeene, of town, and Rev. Rollins, of Peterborough, will exchange pulpits this Sunday.

Choir Practice

St. John's choir are asked to remain after evensong for a choral rehearsal to morrow night. All choristers are asked to be present.

DIABETES

Is one of the most cruel maladies of which mankind is subject, the many complications arising from time to time, making life seem almost unbearable. For many diseases, medical, scientific, and physiological knowledge and experience gained from years of deep research, has achieved remarkable results, but, up to now, little has been discovered of practical value in the treatment and cure of Diabetes. In fact, people have begun to look upon the disease as well-nigh incurable. Even in the medical profession can be found doctors who are of the same opinion, regarding sceptically any claim to ameliorate or improve the condition of a diabetic patient.

It can, however, be proved that SANSOL'S ANTIDIABETES lastingly cures all cases of Diabetes. Full particulars can be obtained from the Sansol Mfg. Co., Winnipeg, Man.

PRICE $2.00 PER BOTTLE.

From McDermid & Jury, Druggists.

LOCAL CHURCH CALENDAR

SUNDAY, MAR. 3, 1912

ST. PETER'S ROMAN CATHOLIC.

Low mass 8 a.m., 9.15 a.m.
High mass 10.30 a.m.
Vespers 7 p.m., with sermon.

ST. JOHN'S CHURCH.

Rev. Canon Davidson, rector.
Second Sunday in Lent.
Holy Communion 8.30 and 11 a.m.
Sunday school and Bible Classes 3 p.m.
Evensong and sermon 7 p.m.
Friday, March 15th, special address to Sunday school workers of all the city parishes by Rev. A. R. Hiltz in St. John's school.

ST. LUKE'S CHURCH.

Rev. F. J. Sawers, M.A., rector,
Second Sunday in Lent.
10 a.m.—Holy baptism
11 a.m.—Holy Communion and sermon.
3 p.m.—Sunday school and Bible Classes. Rector's Bible Class in the church.
7 p.m.—Evening prayer and sermon, Series on the Old Testament, "The Excuses of Moses."
The rector will preach at both services. All seats free.
Confirmation classes on Monday at 4.30 and 8.
Lenten service on Wednesday evening at 8 o'clock.

ALL SAINTS'.

Rev. R. B. Grobb, M.A., rector
Second Sunday in Lent.
11 a.m.—Morning prayer and Holy Communion.
3 p.m.—Sunday school and young men and young women's Bible Class in church.
7 p.m.—Evening prayer and sermon.
In the evening the rector is beginning a course of sermons on the "Life of Joseph." Subject on Sunday night "The Dream."

ST. ANDREW'S PRESBYTERIAN.

Rev James Rollins, B.A., minister.
11 a.m.—Divine service. Rev. Jas. Skeene of Havelock, will preach.
3 p.m.—Sunday school and Bible Class. F. E. Kerr, teacher.
7 p.m.—Divine service. Rev. Jas. Skeene will preach.
H. C. Treneer, organist and choirmaster.
Seats free, strangers welcome.

ST. PAUL'S PRESBYTERIAN.

Rev. Robert Pogue, pastor.
10 a.m.—Boy's Brotherhood.
10.30 p.m.—Congregational prayer meeting.
11 a.m.—Morning worship.
3 p.m.—Sabbath school.
3 p.m.—Adult Bible Class.
3 p.m.—Young Men's Bible Class.
7 p.m.—Evening worship.

KNOX PRESBYTERIAN.

Rev. H. J. Keith, M. A., B.D., pastor.
11 a.m.—Morning service. Subject, "The Woman's Place in the Home."
Special meeting of Men's Bible Class. Mr. F. H. Dobbin, editor of the Daily Review, will speak. The class will be visited by Park street class. All men welcome.
3 p.m.—Sunday school and Bible Classes.
7 p.m.—Evening worship. Subject, "Doubting Thomas." A sermon to young men. The session is asked to meet at the close of the evening service.
All votes on the church union question must be in not later than Sunday evening.

GEORGE ST. METHODIST.

Rev Isaac Couch, pastor.
10 a.m.—Class meeting. Fellowship meeting.
11 a.m.—The pastor will discuss "Church Union."
2.30.—Sunday school and Bible Classes.
7 p.m.—The pastor will preach.
Morning anthem — "The Unseen Kingdom,"—Lane.
Soprano solo—"Wandering Child, Come Home,"—Blight, Mrs. J. H. Renwick.
Evening anthem—"Now the Day is Over"—Marks.
Contralto solo—"Oh Rest in the Lord"—Mendelssohn—Miss Ida Sanderson.
Anthem—"The Homeland," — Sullivan.
Monday 8 p.m.—Epworth League.

CHARLOTTE ST. METHODIST.

Rev. Geo W. Henderson, pastor.
10 a.m.—Class meeting.
11 a.m.—Morning worship, preacher Rev. Mr. Soper, of Toronto.
2.30—Sunday school and Men's Bible Class.
7 p.m.—Evening worship, preacher Rev. Mr. Soper.
Monday 8 p.m.—Epworth League.

MARK ST. METHODIST.

Rev. C. E. Cragg, pastor.
10.15 a.m.—Class meetings.
11 a.m.—Morning service. Subject "Loss of Power."
2.45 p. m. — Sunday school and Bible Class.
7 p.m.—Evening worship. Subject, "Two Great Facts."

The pastor will preach at both services.
The special services will be continued all next week, commencing each evening at 7.30.

ST. JAMES' METHODIST.

Rev. J. G. Brown, M.A., pastor,
10 a.m.—Class meeting.
11 a.m.—Morning worship.
2.30 p.m.—Sunday school.
7 p.m.—Evening service.
Monday 8 p.m.—Epworth League.
Wednesday—Meeting for prayer.

MURRAY STREET BAPTIST.

Rev. J. R. Webb, pastor. Residence, 194 London street.
11 a.m.—Morning service. Ordinance of the Lord's Supper, and reception of members.
3 p.m.—Sunday school and Bible Classes.
7 p.m.—Evening service.

PARK ST BAPTIST CHURCH.

Rev. W. C. Riddiford, pastor.
11 a.m.—Rev. G. F. Hulbert, of Norwood, will preach.
3 p.m. Bible school. The Helping-Hand Bible Class will meet at the church and then go in a body to Knox church. All men invited.
7 p.m.—Rev. G. F. Hulbert
B.Y.P.U.—Monday.
Wednesday 8 p.m. — Prayer meeting.

GOSPEL HALL.

"The Glory of Christ," will be the theme of an address to be given by Mr. J. Gilchrist.
Morning service 11 o'clock.
Sunday school 3 o' clock.
Gospel service 7 o' clock.

FIRST CHURCH OF CHRIST SCIENTISTS.

378 Aylmer street.
Services as follows;—
Sunday 11 a.m. and 7 p.m.
Sunday school 12.15 p.m.
Wednesday 8 p.m. testimony meeting.
A free reading room, open Monday, Wednesday and Saturday from 2 to 5 p.m.
Subject for Sunday, March 3rd, "Christ Jesus."

SALVATION ARMY.

2 p.m.—Sunday school.
3 p.m.—Free and easy meeting.
7 p.m.—Evening worship.

Abbey's Effervescent Salt

A good stomach and a merry soul are inseparable—lacking which, try Abbey's Salt.

25c and 60c bottle.

Sold everywhere. 80

Acute Dyspepsia

Restoration of Stomach Power Comes Quickly With the Right Medicine.

"My food seemed to decompose in my stomach," writes Mr. Ralph Clemmens, of Newbridge, P.O. "I had a stomach that failed in some way to perform its work. Digestion seemed more or less arrested and I grew thin, yellow, nervous. The stomach became distended and impeded apparently the action of the heart, for often at night it would do great stunts. At times I would vomit a mucous mass, and at these times my head ached most terribly. A friend, who had been cured of a similar condition, advised me to take Dr. Hamilton's Pills regularly, which I did. The result in my case was simply marvelous. Dr. Hamilton's Pills removed the cause, strengthened the stomach, excited the liver to normal action, the kidneys were released of excessive work. Health soon glowed within me. I can now eat, sleep, and live like a live man."

Be advised—Use Dr. Hamilton's Pills—they are sure to do you good. 25c per box, at all dealers, or The Catarrhozone Co., Kingston, Canada.

Dr. Hamilton's Pills Cure Indigestion Dyspepsia

C. G. E. ERECTING FINE BUILDINGS

Additions to Plants in Peterboro and Montreal

The Electrical News, of Toronto, in its issue for March says;—The Canadian General Electric Company, Limited, are erecting at their Peterborough works a new stores building, 425 feet in length by 80 feet in width, equipped with electric cranes and all other modern facilities for handling stores of finished apparatus and raw materials. Owing to the growth of the company's business the volume of materials to be handled has increased to such an extent that the erection of the new stores building has become imperative, and when completed will add very greatly to the facilities of the Peterborough works.

A handsome office and warehouse building will also be erected in Montreal. The Canadian General Electric Co., Ltd., have branch offices and warehouses located as follows:—Halifax, Montreal, Ottawa, Cobalt, Porcupine, Winnipeg, Calgary, Nelson, Prince Rupert and Vancouver. The head office building in Toronto, Halifax office and warehouse, Winnipeg office and warehouse, Vancouver office and warehouse, and the Porcupine office and warehouse are owned by the company and have been built especially with a view to the requirements of the company. In Montreal, however, the company occupy a rented building, the lease of which expires in 1912, and which the operations of the company have outgrown for some time. They have now purchased a splendid building site on St. Antoine street, opposite the new Windsor street station of the Canadian Pacific Railway. Plans and specifications have been prepared by Messrs. Ross & MacFarlane, architects, and accepted by the company, which will provide for a very handsome office and warehouse building, 45 feet by 150 feet, five stories in height, built of cut stone and pressed brick, which it is anticipated will be ready for occupancy by the end of the current year.

"Fighting Joe" Apologizes.

London, March 2.—(C.A.P. Cable.)—Mr. Holcombe Ingleby, M.P. for King's Lynn, sued Mr. Joseph Martin, M.P. for St. Pancras, for slander, alleging that he repeated false charges, that Ingleby corruptly treated the electors. Sir Clarke, counsel for Mr. Martin, said he had used words which carried an imputation he had not intended and therefore he would express regret and would bear the costs of the action. This satisfied Mr. Ingleby.

Textile Industry for Guelph.

Guelph, March 2.—It was learned yesterday that two more factories are privately negotiating for locations in the east end of the city. One is a textile concern, and rumor connects it with a present factory that may be taken over and enlarged into one of the largest textile plants in Canada. The other factory, whose promoters are making a deal with the city, would employ two or three hundred hands.

Resigns After Twenty Years.

Brantford, March 2.—Joseph Stratford, for twenty years general manager of the Farmers' Binder Twine Co., has resigned office. He is succeeded by William Irwin.

A Lazy Liver

Upsets the Whole System. Dr. Morse's Indian Root Pills Put Things Right Again.

His liver is so sluggish—his stomach bad.

A bitter taste in the mouth—coated tongue—dizziness on rising suddenly—bowels alternately loose and constipated—these mean that the liver is out of order.

Instead of flowing into the bowels, to regulate them and aid digestion, the bile has been going all through the system, upsetting digestion, leaving the bowels constipated, and making the sufferer perfectly miserable. This is biliousness.

The quick, safe and certain cure is **Dr. Morse's Indian Root Pills.** They clear out the clogged-up system, stir up the lazy liver, cleanse the stomach and bowels and purify the blood. The bile returns to its normal course, the food is again digested properly and all the disagreeable symptoms vanish.

Doctors prescribe *Dr. Morse's Indian Root Pills* and they are known throughout the world as a proven cure for all digestive troubles. They are equally effective in strengthening weak kidneys and curing rheumatism.

Made by W. H. Comstock Co., Ltd., Brockville, Ont., and sold by all dealers at 25c a box. 15

NEW
Spring Drapings

A m re complete assortment of New Spring Draperies than ours will be hard to find in the city. This departments stock is practically all new, having cleared out all old goods during the great sale.

We are showing **NEW BUNGALOW** and **ALL-OVER NETS**, from 36 to 50 inches wide in large and heavy figured designs set plain, and small design centres, suitable for bedrooms, parlors and sitting rooms. This line ranges in price from, per yard **28c** to **$1.00**

We have an excellent showing of **NEW FANCY SCRIMS, NEW ART VOILE CURTAIN CLOTHS** and **GEORGAIN CLOTHS**, plain and figured in stencilled designs. Prices, yard.............. **11c** to **30c**

NEW MADRAS CURTAIN MUSLINS in cream, white and ecru, plain and all-over design, 35 to 48 inches wide, Prices, yard .... **20c** to **65c**

NEW SASH NET and **SWISS CURTAIN MUSLINS**, plain spots and small figured designs. From **12½c UP** yard ....

NEW CURTAIN SCRIMS suitable for kitchen use, in white, cream and stripe designs. Prices, yard.................. **8c, 10c** and **12½c**

We specialize in **NEW WINDOW SHADES** with all the latest insertion; we also stock heavy laces for shades, made to order. We make Window Shades any size with any style of insertion to order at reasonable prices. Shades range from **25c** to **$3.00**

— SEE SOUTH SHOW WINDOW —

EVERYTHING NEW

Our stock of New Wash Fabrics and Prints is fast nearing completion. We have one of the largest and best ranges from which to select from in the city, and they are open now for inspection.

NEW VOILE ZEPHYRS in a pretty combination of colors, with wash buttons and trimming to match. Yard.... **20c**

NEW SPRING FOULARDS in stripes, dots and checks, with colours beautifully blended, in navys, greys, paisleys, blues and tans. These stand prominent in new spring fabrics. Yard... **25c**

The original **WHITE INDIAN HEAD SUITINGS**, none other equals them for quality and they are guaranteed to laundry up satisfactorily, 36 inches wide. Yard **20c**

The "Tiger Shrunk" **WHITE SUITINGS**, especially adapted for waists and suits, soft finish, 36 inches wide. Yard **15c**

SERPENTINE CREPES—We have purchased a lot of bordered Serpentine Crepes suitable for kimonas in almost every color ground in floral and oriental designs. Yard **20c**

DRESSMAKING DEPARTMENT RE-OPENS MONDAY, MARCH 4th

ROBERT FAIR & Co. Limited

QUEEN'S ALUMNI DINNER

What's dearer than College days."

Seldom has a more brilliant and successful function been held in Peterborough than the third annual banquet of the Queen's Alumni Association, given last evening in the pleasant surroundings of Coleman Bros.' grill room. About fifty graduates and benefactors of the historic educational institution assembled to commemorate old friendships, and a more sociable and agreeable gathering would have been hard to conceive.

The dinner was held under the auspices of the Peterborough and Victoria Counties Queen's Alumni Association, and quite a number of guests from a distance were in attendance.

The artistic and appropriate decorations of the banquet room was a striking feature of the affair. The colors of Queen's were very prominent. As far as the bill of fare was concerned, it is sufficient to say, that no pains were spared to provide something especially attractive for the assembled company.

The vice-president. Mr. Richard Lees, occupied the chair, in the absence of President Rev. Jas. Wallace, of Lindsay.

Principal Gordon, the distinguished guest of the evening, delivered one of the finest and most scholarly addresses ever heard in Peterborough. He gave an eloquent and very instructive talk on the duties of citizenship by university men and women. He also referred to the immediate needs of the present day universities and their aims and ambitions.

At the conclusion of the inspiring address a sincere vote of thanks was tendered the distinguished visitor by Messrs. A. Mowat, Inspector of Public Schools, seconded by J. F. Harvey.

The election of officers was also held, resulting as follows:

Hon. President—Richard Lees, M.A., Peterborough.

President—. F. Harvey.

1st President—L. J. Petit, B.A.

2nd Vice-President—R. J. Lawlor

3rd Vice-President—Mrs. G. Brown.

Secretary-Treasurer—Rev. James Rollins.

Executive Committee—Misses Ethel Alford, M.A.; Mattie Robinson, B.A.; M. G. Cameron, and Messrs. E. L. Goodwill, E. K. J. Kirkconnel, R. F. Downey, and S. J. Keyes.

A number of new members were received into the Alumni.

The happy gathering dispersed with the hearty singing of the National Anthem.

WHITHER ARE WE DRIFTING?

One lone load of green tamarack wood occupied space on the market this morning, and great was the amazement of inquiring ones, when the successful opponent of drifted country roads answered $7. The team and sleigh did not form part of the expected sale.

Protestant Home

March 2nd. 1912.

Subscription re Peterborough Protestant Home building fund.

Previously acknowledged..	$10,723.50
Belmont Club...	10.00
A. Friend...	2.00
	$10,735.50

Advertise in the Review. It pays.

LOCAL NEWS ITEMS

The Queen Alexandra Circle, A. O. F., will hold a social in the S.O.E. Hall on Wednesday evening next. After a program, refreshments will be served.

At 3.34 p.m. yesterday afternoon, the Fire Department had a call from box 45 to Mr. James Ruth's house 208 Lake street. It was a chimney fire.

The Charlotte street men's Bible class will have their usual fifteen minutes' discussion at their meeting at 2.30 p.m. to-morrow afternoon in the body of the Charlotte street Methodist church. The subject will be. "Was Jesus called to be a Carpenter?" This discussion will be in addition to the usual lesson talk.

BOY TELLS HIS STORY

How He Was Punished in Mimico Reformatory

HIS FEET SHACKLED

Dr. Bruce Smith Will Make Thorough Investigation

Toronto, March 2.—The drastic punishment meted out to fifteen-year-old Wilbert Spain, a returned runaway from the Victoria Industrial School at Mimico, was admitted by Chester Ferrier, Superintendent of the Institution, at the investigation being conducted by Commissioner Dr. Bruce Smith, appointed by the Provincial Government, and Mr. R. C. Harris, appointed by the city. Mr. Ferrier did not deny that when the boy returned to the school he was sent to bed in the basement of one of the cottages, his feet shackled by handcuffs for 34 days, a severe strapping on the bare flesh inflicted a week after the shackles had been put on and a long diet of bread and water followed, all by his orders.

Dr. Druce Smith could hardly credit the admission that the superintendent had not been to see the boy until he went to give him the whipping.

TREATED THE SAME WAY.

Several inmates of the school testified to having been treated in a similar manner, but not for so long a time.

Mr. Ferrier, in extenuation, said that the shackling punishment was only used upon runaway boys. He had no cells at the institution for lads could not be kept from running away. It was impossible to keep them locked up in a room. The system he used was the best he could devise in view of the circumstances. He told the Commissioners they had no idea of the kind of boys he had to deal with.

MANY WHIPPINGS.

Startling disclosures were made in the course of the inquiry. The book in which a record of punishments is kept showed an average of one whipping a day, but did not specify the shackling. All the evidence adduced was substantially admitted by the superintendent, with the exception of that given by J. T. Campbell, a former instructor at the school, who alleged numerous cruelties by the superintendent and instructors to the boys, and counter charges of cruelty by Campbell were made, by several inmates of the institution to such an extent that Mr. J. M. Godfrey, representing Mr. Ferrier, announced his intention to have Campbell prosecuted.

Mr. Ferrier alleges that spite work on Campbell's part led to the investigation, and he flatly contradicts the man's sworn testimony that he was not dismissed from the institution.

CAMPBELL PROTESTED.

Campbell warmly protested against the evidence of the boys being taken at the school where they were in fear of Mr. Ferrier.

Handcuffs which had been placed on boys' feet and straps used for whipping were produced and identified, and Dr. Bruce Smith remarked that even in the asylums they did not use handcuffs.

One of the school doctors testified that the punishments were not injurious, and bread and water treatment and weals from whipping did the lads no harm.

The mother and a brother of young Wilbert Spain told pitiful stories of what they had seen when they visited the boy, and these were not denied.

The inquiry was adjourned until next Tuesday at 2 p.m. at the City Hall. Dr. Bruce Smith announced that it would be of the most thorough nature, and would take up everything connected with the management of the school. Mr. G. Tower Ferguson, chairman of the board, and Mr. Beverley Jones were present on behalf of the institution.

The boy, Wilbert Spain, was called and put through a searching examination by Dr. Smith as to his knowledge of the nature of an oath. He is a rather under-sized little chap for 15 years of age. His story was told in a clear manner which impressed the investigators. He was perceptibly nervous at the outset and when asked in what year he was born said in 1876, instead of 1896, but smiled when the mistake was pointed out to him.

Dr. Smith had the lad seated at a small table directly facing him. "I want to look at you," said the Doctor, who warned him again in regard to telling the truth. The boy, became more confident after some remarks by the Doctor, and went on with his story which Mr. Ferrier afterwards admitted to be substantially correct.

"When I returned to school on January 9th," said the youngster, "I went to the office and Mr. Ferrier said; "I guess we must chain you up for a while." He sent for Mr. Parker, who took me to No. 4 Cottage and put the handcuffs on my feet."

"These the handcuffs?" asked Dr. Smith.

The boy was quite sure they were the same. He knew of other pairs around the school, but he knew these for they were a little rusty.

Dr Smith called to an attendant to assist him in unfastening the handcuffs. "We don't have handcuffs in the asylums," he commented.

Wilbert then showed the Commissioners how the handcuffs had been put round his ankles.

"Were your legs bare?" asked Dr. Smith

"Yes Sir."

"Were the handcuffs cold?"

"Oh, they were sometimes."

ONLY REMOVED TWICE.

An attendant was again called to assist the Commissioners and the boy in removing the handcuffs, and then Dr. Smith put the lad through a searching examination regarding the time he wore them. The boy said they were only removed twice during a month and four days; once for an hour, when he was taken to read to the other boys and once for a bath, when he was almost too weak to walk.

"It was on January 16th," said the boy, "that Mr. Gordon unlocked the door and Mr. Ferrier came to the bed and told me to pull the clothes off. He then beat me with the strap."

"How many times—twice?" asked Dr. Smith.

"Oh, it must have been about fifteen times. I didn't count them more than ten."

"What did you do?"

"I cried and said I would not run away again."

"Did he pull your shirt up—was it on your bare skin? Are you sure it was Mr. Ferrier?"

"Yes, sir."

After the beating on the back the lad said he was beaten about five times on each hand.

Dr. Smith impatiently asked why the strap was not in court and ordered it to be produced immediately. "Don't have to go all over the farm to find it," he said.

The strap, which is a substantial looking affair of considerable width, was produced by Mr. Ferrier. "I think that was the one I used," explained Superintendent Ferrier. There was no mark on it to show which cottage it belonged to.

The boy said that after the beating he did not see Mr. Ferrier for two weeks. "He came in then and asked me if I was well enough to get up and go to the shop. I said I was, and he said he would see about it.

SEIZURE OF FISH

Bass Found by Officers At Local Hotel

Acting on information received by Fishery Inspector Watt, a large quantity of fish were discovered in the cellars of the Oriental Hotel at noon to-day by the Inspector, Detective Newhall and P.C. Kidd. The fish it is understood, were mostly bass. The officers took possession of the find, which were in a large wash-tub.

It is understood that police court proceedings will follow.

CHURCH UNION AT ST. ANDREWS

The ballots for the vote on church union have been distributed to the congregation of St. Andrew's church, and may be returned to-morrow at the regular church sessions, and on Sunday, March 11. Ballot boxes will be placed in the vestibule of the church, and the people are asked to place ballots in these, as they are entering or leaving the church.

THE WEARY SMILE THAT COVERS PAIN

Women Are Themselves to Blame for Much of Their Suffering

Women are weak, yet under a smile they will try to hide pain and suffering that any man could not bear patiently. If women would only remember that their frequent failures of health arise from feeble or impure blood their lives would be smoother and they would longer retain their natural charm.

When the blood fails then begin those dragging backaches and headaches; unrefreshing sleep that causes dark lines under the eyes; dizziness; fits of depression; palpitation or rapid fluttering of the heart; hot flashes and indigestion. Then the cheeks grow pale, the eyes dull and the complexion blemished.

Women should know that much of this suffering is needless and can be promptly remedied. Purify and enrich the blood through the use of Dr. Williams' Pink Pills and your suffering will vanish. Thousands of women know that Dr. Williams' Pink Pills have brightened their lives by making the new, good blood of health, and so toning up all the vital organs into healthy, vigorous action. Here is an instance from among many. Miss Cora A. Cornell, St Catharines, Ont., says: "Ever since the age of fourteen I have suffered terribly with pains in my back, and severe headaches. I was also much troubled with indigestion and had to be extremely careful as to my diet, and sometimes did not feel like eating at all. Some two years ago the headaches became so bad that I had to give up my position, which was clerking in a store, where, of course, I was constantly on my feet. I took a position in an office, where I could be seated most of the time, but even then I suffered terribly most of the time. As the medicine I had been taking did not help me, I finally decided to try Dr. Williams' Pink Pills. I got a supply, and soon felt they were helping me, and I continued taking the pills for several months until I felt perfectly well. Although my doctor advised me not to go back to my old position, I decided to do so, and have not felt any ill effect. I never have backache now, seldom a headache, and all traces of the indigestion have disappeared. I cannot speak too highly of Dr. Williams' Pink Pills, and I hope this letter will help someone who suffers as I used to."

Sold by all medicine dealers or by mail at 50 cents a box, or six boxes for $2.50, from The Dr. Williams' Medicine Co., Brockville, Ont.

Series Continues

Rev J. R. Webb will give his fifth sermon of the series on the churches of Asia in the Murray street Baptist church to-morrow night.

These sermons are very instructive and have been attended by large congregations.

Paid-up Capital, Rest and Undivided Profits $8,181,370
Total Assets (Over) $58,000,000

UNION BANK OF CANADA

Don't Waste Interest and risk the principal itself by keeping a lot of money in your house or your pockets.

It would be much safer in the Union Bank of Canada—less likely to be spent—and instead of being idle, would be earning Interest night and day.

If you haven't a Savings Bank Account already, come in and open one.

Peterborough Branch—C. H. Pennefather, Manager.

DO NOT FROWN

When Glasses are removed, you frequently notice a frown or troubled look. Such eyes are under a strain which the Glasses remove. Suitable Glasses replace many a frown by a pleased, restful expression.

"BETTER WEAR GLASSES THAN FROWN."

J. W. BROWETT OPTOMETRIST. **OPTICAL INSTITUTE** MARKET BUILDING.

Infant Dies

The infant child of Mr. Timothy Whaley, 272 Westcott street, passed away yesterday afternoon.

The funeral took place at three o'clock to-day to St. Peter's cemetery.

TO CURE A COLD IN ONE DAY.

Take LAXATIVE BROMO Quinine Tablets Druggists refund money if it fails to cure. E. W. GROVE'S signature is on each box 25c.

There has been fresh meat in Hazelton all winter.

IN BLOOM

Hyacinths, Daffodils, Jonquills, etc., in pots. Also Violets, Carnations, Roses, etc., at lowest prices. Wreaths, Anchors, Pillows, Gates Ajar, etc., made up on shortest notice,

Mason's Floral Emporium WATER STREET

The Manufacturers' Life
Insurance Company

Paid Last Year

TO BENEFICIARIES AND POLICYHOLDERS

$1,279,842.72

A Concrete Example of **Life Insurance Benefits**

Let us furnish you with particulars regarding a policy on your life.

The Manufacturers' Life Insurance Co.

TORONTO - - - - - - - CANADA

THOMAS MARK
General Agent.
Bank of Commerce Building - Peterborough

You, Mr. Clothing Buyer

DEAR SIR,—In the battle of life, appearances counts. It pays to dress well. Dressing well is exceedingly easy when you have the right kind of clothes to select from.

We assure you that at this store, you will see the right clothes. If you will come to see them, we shall take genuine pleasure in showing them to you, and should you want to buy, we can surely please you.

Our Spring and Summer gathering unites the latest and the greatest—the latest styles and the greatest values. It's an exposition of style that will delight the eye of any man who will come to see.

To show these new goods is our greatest pleasure, for we know when a man is shown something that he likes at a price he wants to pay, he is sure to remember where to go for it when he gets ready to buy.

You can learn more about the Clothes we sell in a few minutes spent looking them over and trying them on, than we could ever tell you. So we urge you to come and see them, try them on and see how you look in them.

We would very much like to sell you your Clothing and Furnishings this Spring. We are confident that if you call and inspect our offerings you will make up your mind that this is the store that gives the most for the least money—the most in style, the most in quality and the most in lasting satisfaction.

It pays to investigate. Are you going to? We hope so.

H. LeBRUN & CO.

Dr. T. P. McCullough
166 Brock Street
Specialist Eye, Ear, Nose and Throat

THE DAILY REVIEW

BURN Occo SCRANTON COAL

VOL. LXIV., No. 54 PETERBOROUGH, ONT., CANADA, MONDAY, MARCH 4, 1912 TEN CENTS PER WEEK.

THRILLING FIGHT WITH BURGLARS

Dead Robber Had Girls Photograph on Looking Glass.

Montreal, March 4.—One burglar is dead as a result of a desperate fight between five yeggmen, who had tried to break into the safe of the Royal Bank's branch at Montreal West, and members of the vigilance committee of the town.

The body of the dead man was deposited in the Montreal morgue. It was carefully examined by the police, but nothing that would lead to identification was discovered.

In the pockets were 30 cartridges, a looking-glass with a girl's photograph on the back, and a comb, but no papers.

Chief Carpenter of the local detective force thinks the thieves were young at the game, as they were not supplied with very up-to-date safe-blowing appliances.

Attention was drawn to the yeggmen by the noise they made grinding a hole in the safe in which to place nitroglycerine. A watchman at the Montreal West station of the Canadian Pacific Railway heard the noise, the bank's branch only being across the street. He then called up the chief of the vigilance committee of the town, J. J. Kirkpatrick.

A son of the chief, E. Kirkpatrick, was the first to reach the scene. With revolver in hand, he approached the bank and called upon the guard to surrender.

The yeggman made out that he would offer no resistance, but when Kirkpatrick got to within a few feet of him he fired almost point blank at his chest, the bullet, however, only piercing his coat. Kirkpatrick, in stepping back tripped and fell, and before he could rise the guard had jumped upon him and had taken away his gun.

While the remainder of the men were getting out of the bank J. J. Kirkpatrick came up and opened fire. The yeggmen stopped in the get-away to engage him and for a few moments he was a living target with bullets striking the ground all around him.

Other men appearing, the thieves ran off, with both the Kirkpatricks in hot pursuit. The father caught up with one of the runaways and the two stood and fought out a duel, the chief of the vigilance committee finally shooting the yeggman in the side, killing him.

While Kirkpatrick was examining the body, removing the revolver, which he gave to his son, who had caught him up, a crowd of citizens began to collect. They were banded together and despatched in different directions after the thieves, who had disappeared by this time. Word was also sent in to Montreal to watch for the men.

The whole of the countryside was then aroused and told to be on the look-out.

The men would be plainly seen on the snow in the bright moonlight as they made off.

Volleys of shots were fired after them by the baffled townspeople, but not a bullet found a mark in any of them. The burglars sent one or two defiant shots back and then speeded away towards Lachine.

The burglars only secured a paltry $1.65, an explosion tried only opening the first door of the vault. The $1.65 was secured by rifling the cashier's drawer.

They were working on the second door of the safe when disturbed. It contained something like $3,000.

SEXTON BLOWN THROUGH ROOF

Lantern Believed to Have Ignited Escaping Gas.

Hamilton, March 4.—Wm. Barnes, sexton of St. Andrew's Church, Grimsby, was blown through the roof of a shed, in which was installed the acetylene gas plant for lighting the church for the weekly prayer service. He carried a lantern, and it is believed that this ignited some escaped gas. No person was near at the time, but an explosion was heard by persons who live near the church, and when they went over they found that Mr. Barnes had been blown through the roof of the shed. He was dead when they arrived. Deceased was about sixty-five years of age, and is survived by his widow and one married daughter.

HOUSEBREAKER GETS TWO YEARS

He Leaves Young Wife and Child in Helpless Plight.

Barrie, March 4.—Two years less one day in the Central was the sentence pronounced on Albert Barry Saturday, for breaking into the residence of Mr. W. L. Patterson two weeks ago. As a young wife and child are left helpless, the court expressed the hope that a part of the proceeds of Barry's earnings would be sent for their support.

The residence was temporarily vacant, the owner being in Bermuda, with his family, for the winter. As the thieves pillaged the house from top to bottom. Mr. Patterson is returning two months earlier than he intended.

Lenten Charitable Performance.

Kingston, March 4.—Archbishop Spratt a few days ago ordered seventy-five Roman Catholic children who were rehearsing for a play to be given this week by the Daughters of the Empire, for the local tuberculosis fund, to drop out from the production on account of Lent. On Friday, when he learned of the real object of the affair, he withdrew his order and freely gave his patronage.

At the funeral servi i ıthe English at church Assouan, where the late Duke o Fyfe died.

MINERS' SUCCESS WILL HAVE FAR REACHING EFFECT; MEANS GAIN FOR ALL

Labor Leaders Declare Minimum Wage Law for Miners Means That all Industries Will Soon Secure It.

London, March 4.—The coal strike, the greatest in the history of the British Isles, is marking time over the week-end. One satisfactory feature is the complete absence of any disorder in the districts affected. All negotiations looking to a settlement have ceased, as the leaders who were recently gathered in London have dispersed to various parts of the country to attend to local matters connected with the strike.

Labor leaders, in speeches during the last day or two, have insisted upon the far-reaching importance of supporting the miners, because now that the Government has decided to institute a minimum wage in connection with the mines, it will be impossible much longer to withhold the establishment of a minimum wage in all industries. Thus the strike will become a triumph for the cause of labor all around.

The next word is with the Government and Premier Asquith's promised statement to-day is awaited with the greatest interest. The Parliamentary whips, however, have not yet made any arrangement for the introduction of a minimum wage bill.

At a mass meeting of the dock workers of Bristol yesterday, a resolution was adopted to the effect that imports of foreign coal should not be handled.

Most of the railways announce a further curtailment of their services, beginning to-day. Fourteen stations in London will be closed down altogether until the strike ends.

French Miners Also?

Paris, March 4.—The possibility of the French miners following the example of the English workers, while remote, nevertheless exists. This subject was discussed by the national congress held recently at Angers, but the decision was left entirely to the discretion of the executive committee of the Miners' Federation, who, it is known, will order a strike only in the event of Parliament acting unfavorably on various reforms for which the miners are now agitating. So that a strike of the French miners could not, strictly speaking, be considered a movement in support of the English strikers.

Several district committees of miners have voted in favor of a 24-hour strike on March 11, with the possibility of continuing it indefinitely, if Parliament does not take the hint. But the attitude of a majority of the miners in France appears to be on the whole conservative, although it is difficult to determine the extent of the influence exercised by the British strike on the minds of the French workers.

MOTHER KILLS HER CHILDREN

Salem, Ore., March 4.—Because of her inability to earn enough money to keep her four children from starving, Mrs. L. F. Jellson, 36 years old, administered cyanide of potassium to each of them and then drank a dose herself. All five are dead.

WOULD RATHER DIE THAN GO BACK

Brockville, March 4.—Cecil Rathwell, of this town, who was for a while confined to the Industrial School at Mimico because his parents wished to cure him of truancy and cigarette smoking, says he would rather die than go back.

In his five months' stay, he said, he had suffered at least six severe whippings—"trimmings" he called them. On one occasion he had been caught smoking, and he says he was made to kneel with his arms resting on a chair and beaten upon the naked back with a piece of tug strap. The strap raised great welts and weals upon his flesh, and one blow curled about his abdomen, cutting him severely.

Another boy who let a cow get loose was knocked down and kicked.

He also says a matron struck him over the head with a bunch of keys because he smoked.

FOREIGN TROOPS ACTIVE IN SUPPRESSING MUTINIES

Sun Yat Sen is Ready to Take Over Task of Government of China.

Pekin, March 4.—Eight hundred foreign troops yesterday patrolled the outskirts of the legation quarters for three hours, but there were no disturbances. There are now 3,000 foreign troops in Pekin, and the natives feel safe. Five thousand Japanese troops have been ordered from Port Arthur to Tientsin, where there are only 1,500 foreign soldiers.

Most of Yuan Shi Kai's troops left Pekin yesterday for Paotingfu, to suppress the mutiny. The cannonading heard on Saturday was caused by an attack by the mutineers on Tungchow, which was occupied and sacked. The homes of many of the nobles and princes in Pekin have been looted. More than 100 executions have taken place. For the most part the victims were civilians and included six females. Apparently the authorities are afraid to execute the soldiers.

A large detachment of Inniskilling Fusiliers went to Fengtai yesterday morning to relieve the Somersets, who returned to Pekin.

Dr. Sun Yat-Sen, the acting President, is ready temporarily to assume the whole responsibility of administration. The delegates suggest a combination of the best northern and southern troops and the establishment of a great police force, with headquarters at Pekin. For the present the south is orderly and the soldiers are practically confined to barracks. Last night the Gendarmie was policing the streets. An occasional shot is heard, but the fires have been extinguished.

As the railways between Pekin and Tientsin are again opened the 2,000 American troops of the 15th Infantry, under Major J. M. Arrowsmith, arrived here yesterday. They came through from Tientsin without incident, although they had placed a Maxim gun on a flat car in front of the engine in case it might be needed.

The mutinous regiments are now being despatched to the south by train for the dual purpose of relieving Pekin and preventing the Paotingfu mutineers from approaching the capital. No word has been received from Paotingfu owing to interruption of the wires, but confidence is felt that most of the missions at that place have survived the arson and pillage there.

DADDY, DON'T SHOOT

London, Eng., March 4— A little boy's appeal to his father not to shoot him and the other children was referred to at an inquest yesterday on the body of Ernest Wolstenholme, of Kentish Town.

The widow said that her husband had threatened her life 3 times the previous day, she took a summons out against him. When he heard of this he came to her with a revolver and said he would shoot her, the children and himself. Their little boy, aged six, thereupon exclaimed: "Papa don't shoot us." He then put the revolver to his own forehead and shot himself in the temple.

APPEAL WAS NOT ALLOWED

Chilman Will Have to Serve Sentence of One Year

Special To The Review.

Toronto, March 4.—J. A. Chilman's appeal from his conviction on the charge of receiving money, knowing it to have been stolen from the Canadian Express office at Hamilton, is refused on a judgment given out by the Court of Appeals to-day. Chilman will have to serve the sentence of one year in jail.

Frontenac Conservatives Meet.

Kingston, March 4.—At the annual meeting of the Conservatives of the County of Frontenac, held at the court house Saturday afternoon, Thomas Fawcett, Wolfe Island, was the unanimous choice for president. J. S. Gallagher, Harrowsmith, who has represented the county in the Ontario Legislature for fifteen years, was presented with a letter of warm appreciation for able services.

Hits J. B.'s Pocket.

Ann Arbor, Mich., March 4.—"This is the beginning of the end," said Miss Sylvia Pankhurst Saturday, when informed of the sentence imposed upon her mother, Mrs. Emmeline Pankhurst, leader of the suffragette demonstration in London.

"My mother and the others will go to jail, but women the sooner will have the ballot. Window-smashing hits the Englishman in his pocketbook and he will be stirred to action. Already he is converted to woman suffrage and window-smashing supplies a motive for him to arise and demand of the Government the ballot for our sex."

Miss Pankhurst is lecturing throughout Michigan.

SUFFRAGETTES REPEAT THEIR WINDOW SMASHING TACTICS

Shops in Kensington and Knights' Bridge Districts Suffer—Thirty Women Arrested by the Police.

Special to The Review.

London, Eng., March 4—The suffragettes to-day resumed their window smashing campaign, when twenty of the principal shops in the Kensington and Knights bridge districts were visited and several thousand dollars worth of glass was destroyed.

The police arrested thirty women. One suffragette who was armed with a hammer visited the House of Lords this afternoon and succeeded in smashing several windows before being arrested.

FUNERAL OF EDWARD BLAKE

Great Canadian Quietly Laid to Rest in Toronto.

Toronto, March 4.—With quietness and privacy the funeral of the late Hon. Edward Blake was conducted yesterday morning. At nine o'clock the Ven. Archdeacon Cody of St. Paul's Church conducted a short prayer service at the Blake residence on Jarvis street, after which the body was removed to the chapel in St. James' Cemetery. The regular service of the Church of England was then gone through, and interment took place in the private vault of the Blake family in the cemetery.

An eloquent tribute was paid to the late Mr. Blake by Archdeacon Cody in his sermon at St. Paul's Church after the funeral. Concluding his sermon, in which he emphasized the necessity of individualism in church life, Archdeacon Cody said:

"In speaking of being oneself our minds must have gone out to recall one great Canadian who emphatically would be himself, one who possibly would have been more successful as many would say, if he had not determined to be himself. On this cold, bright white day, so typical of a Canadian day, one of the greatest of Canada's sons was laid to rest without pomp or ostentation, surrounded only by those of his own kith and kin, who loved him best. One of the strongest and most striking personalities in our Canadian life has passed from us."

Boy Robs Drunken Man.

Kingston, March 4.—A Kingston 12-year-old lad has confessed to the police that he robbed a drunken man of $20 on Princess street in broad daylight. The man did not know that he had lost the money, and the case would not have been revealed but for the fact that the boy's school teacher saw the lad flourishing money, and reported it to the police. When questioned the lad confessed, returned the amount with the exception of $4, and his parents will make good this. The man did not care to prosecute. He had $500 in his possession the day he was robbed.

LANCASTER BILL

Ottawa, March 4.—If present plans carry, the question formulated by the Government respecting the Lancaster Marriage Bill and its constitutionality will be formally submitted to the Supreme Court on Monday, March 11.

PROBABILITIES

Northwesterly winds, fair and very cold to-day and on Tuesday.

SIR JAMES WHITNEY SAYS HE WILL NOT ACT HASTILY

Premier is Considering Tax Reform—Has Tried to Find Out What Agitators Would Suggest.

Toronto, March 4.—It was a typical Whitney reply that the deputation of tax reformers got on Saturday afternoon, when they waited on Sir James and the other Cabinet Ministers at the Parliament Buildings. The Premier said the Government was considering tax reform, but would not be hasty about it. More than that he did not propose to bother about what other provinces were doing. Ontario could take care of her own problems.

"We ask that municipalities shall at their own instance tax land values and improvements in a different way. Every city in Canada is seriously considering this proposition and the western cities are going ahead so rapidly under the new arrangement that industries will be going to the west to escape the conditions here."

This was the crux of the argument advanced by Stewart Lyon of Toronto.

Mayor Hopewell of Ottawa spoke chiefly and outlined the proposition for the adjustment of taxation. The mayor explained that a man might hold land in a town or city, and yet not live there. The increased value of the land would benefit him, and yet the municipality got absolutely no benefit from it.

"I don't dispute your contention," interrupted Sir James, "but I think he ought to divide up with the community." (Applause.)

"That's just it," replied Mayor Hopewell. "I don't think I need say a word more."

Sir James asked if the proposition was to have this new arrangement applied to cities, towns, townships, villages, etc.

Mayor Hopewell replied that he favored the plan, because he had confidence that the people would do the right thing. "Experience," he said, "was the only real way of finding out how new ideas will work out. I don't believe for one moment that this reform in taxation would be a cure-all for every human ill, but I do think that everybody admits that some change in the method of taxation is needed."

"Out through the province during the late provincial campaign I tried—and tried hard to get expressions of opinion from individuals," said Sir James in his reply. "I talked to friend and foe, but could get no comment or criticism on the subject, showing that the idea had not yet crystallized. This is a good, healthy state of affairs, and the idea of Controller Hocken should not be lost sight of. Why should we do things like Alberta or Vancouver or across the sea? Are we to confess that we are looking abroad for ideas and are yet unable to grapple things at home. We are quite able to solve our own problems." (Hear! Hear!)

Sir James, in conclusion, said that this matter of adjustment would come up before the assessment committee of the Legislature during the coming summer and it would be dealt with in detail.

He would be glad to again hear the views of the deputation on this or any other matter. There would be no hasty action, and whatever is done will be in the best interests of the province.

LOCAL OPTION

Toronto, March 4 — That "booze" is meeting its Waterloo at every turn, despite the objectionable three-fifths clause, as the temperance workers call it, is shown by figures compiled by Rev. B. H. Spence, secretary of the Ontario Branch of the Dominion Alliance. In 1875 there were 6,185 licenses in the province. For the next ensuing license year there will be less than 1,800. This shows that on an average of 125 and one-third bars have been cut off every year in Ontario for the past thirty-five years.

RECORD YEAR FOR BRANTFORD

Building Operations May Reach Million Dollar Mark.

Brantford, March 4.—The value of the new buildings to be erected here this summer will reach the million-dollar mark and establish an unprecedented record in this city.

Among buildings for which plans have been prepared are new post-office, $200,000; new hospital, $100,000; new dormitory at Ontario Institute for Blind, $65,000; new Holmedale School, $60,000; Y.M.C.A., $100,000; Brant Sanitarium, $25,000; Barber & Ellis' factory, $40,000; besides an unusual number of dwelling houses.

A recent canvass among factories shows that there will also be considerable development and 6,500 employes will be kept busy.

ENGINEER IS MISSING

Police Are Asked to Make an Investigation

Special to the Review.

Ottawa, March 4.—The Dominion police have been asked to look into the circumstances surrounding the disappearance of a young engineer, named Smith, whose home is at Charlottetown, and who disappeared some weeks ago after leaving Cornwall to go to Brighton, Ont. Foul play is suspected.

Died in Church.

St. Catharines, March 4.—David Weir, for sixty years a grocer in this city, expired in his pew while attending morning services at Knox Church yesterday. He was a native of Scotland, but came to this city when quite a young man, and at once engaged in the grocery business, which he continued without interruption till eleven days ago.

During the past year deceased had been in failing health, but death came yesterday with a great shock to worshippers in the church, which he had faithfully attended for many years. He was a bachelor and is survived by a sister.

Deathly Cramps, Stomach was Bloated

A Bad Case That Proves Cramps and Stomach Disorders are Cured Fast by Nerviline.

"The distress I suffered from cramps last summer was so severe I thought it meant death," writes P. R. Emerson, of Guys Hill, P. O. "I was doubled up with pain and in such bad shape I couldn't walk a hundred feet. I remembered having Nerviline on hand and took half a teaspoonful in sweetened water. In five minutes I was well and my stomach derangements disappeared entirely."

NERVILINE AN INSTANT RELIEF

For cramps, flatulence, diarrhoea and disorders of the stomach and bowels Nerviline knows no equal—one million bottles used every year—fifty years on the market, that's proof enough of its merit. Large bottles, 50c., trial size 25c. All dealers or The Catarrhozone Company, Kingston, Ont.

The Daily Review

MONDAY, MARCH 4, 1912.

THE MINIMUM WAGE

Cables of the end of the week announce the beginning of the threatened strike of coal miners, which, if effected in its entirety, will plunge England into a state of affairs unprecedented. Long continued discontent with conditions in the coal mining field has culminated. Just what the conditions are can only be estimated in general, but it is safe to say that as complained of there is ample room for improvement in the condition of the laborer in the coal mines.

The storm centre of the disturbance gathers about the momentuous contention as to a minimum wage. Conferences between the employees, represented by the federated unions and the employers, on the other hand by their business associations, have been held. Gradually the breach has been narrowed, but further reduction stopped on this material point. It is contended that there should be fixed a wage below which no one should be asked or required to work, not even from necessity, if willing to do so from choice. At date about 65 per cent of the employers have conceded the matter, the remaining 35 per cent refusing to agree. It is not improbable that the English Government, rather than that the country force the disaster or a continued cessation of mining may pass legislation imposing on the mine owners the obligation of paying a minimum wage to the men, and by so doing ensuring a return to work and leaving some details to be worked out further on. If this is done the effect will be far-reaching, not only on coal mining, but on all classes of industrial service and work.

It is claimed—and with good reason—that coal mining is a national institution, the very foundation of the industrial life of England, and the end to be attained justifies the means. Other servants of the public have a right to be heard. Railway employees, shipping, postal telephone, telegraph and others are all vital features in the daily life. If the principal be extended to these, and their representations are entitled to great weight what follows? An immediate rise in the cost of the product and service, to be met by increased prices all around. To be further met by increased taxes and levies. And so the inevitable cycle of charge and counter-charge reflects itself and comes back to the wage earner, leaving him practically no better off than he was before. England is fast rushing into paternalism and with old age pensions, compensation and insurance, food guarantees and fixed wages, inevitably there must be a falling off in production. Men will not work to gain for themselves what may be practically assured to them.

Granted that the workman should receive sufficient to allow him to live decently, who is to fix the style of living? Who will place metes and bounds to this? The law of selection will absolutely come into force. Workmen incapable of earning the minimum wage will be left out of service, increasing the number of unemployed. Any way it is looked at, the possibilities are enormous. How will state control and operation of the mines, except temporarily, improve matters? Each succeeding election both parties would be assaulted and upheld with demands for increased wages on the one hand, and with petitions to lower the price of coal, the value of which will have risen on account of the higher wage. England exports enormous quantities of coal, and the Government would actually be placed in the position of selling a great necessity of industrial or naval operations to its worst enemy. Truly the whole situation is involved, and will require the utmost of thought and energy, and if it may be so expressed—dexterity, of the English press to determine.

Wood's Phosphodine, *The Great English Remedy.* Tones and invigorates the whole nervous system, makes new Blood in old Veins. *Cures Nervous Debility, Mental and Brain Worry, Despondency, Sexual Weakness, Emissions, Spermatorrhœa, and Effects of Abuse or Excesses.* Price $1 per box, six for $5. One will please, six will cure. Sold by all druggists or mailed in plain pkg. on receipt of price. *New pamphlet mailed free.* The Wood Medicine Co. Toronto, Ont. (formerly Windsor)

MONROE DOCTRINE

Secretary Knox has arrived at Panama and made his first speech to the Latin Americans, to visit whom he has undertkan this cruise. In it, he touched upon the relations of the Monroe Doctrine to them, and their national security and development; and, among other things, he said:

"While it is entirely clear to those who have fairly and intelligently considered the history of the relations of the United States to the other American republics that our policies have been without a trace of sinister motive or design, craving neither sovereignty nor territory, yet it is true that our motives towards you have not always been fortunately interpreted at home or faithfully represented by some of our nationals who have resided in your midst."

This may be regarded as an apology to Columbia for the "lifting" of Panama. It was a case in which the good intentions of the United States were not "fortunately interpreted at home," or, possibly, they were not "faithfully represented by some of our nationals who have resided in your midst." When the Secretary of State gets to Cuba—if he is going there—he will probably put more emphasis upon another paragraph in his address, in which he said:

"In my judgment, the Monroe Doctrine will reach the acme of its benifience when it is regarded by the people of the United States as a reason why we should constantly respond to the needs of those of our Latin American neighbors, who may find necessity for our assistance in their progress towards better government, or who may seek our aid to meet their just obligations, and thereby to maintain honorable relations to the family of nations."

The Americans, with the best intentions, are obviously assisting the Cubands in their "progress towards better government." The Cubans are clearly profiting, and have profited, by this assistance; and, if they at any time think they are getting too much profit to the lunar month, why, the Americans step in, take over their government, and teach them that it is impossible to get too much of a good thing, and that children are not to be trusted to say when they do not want to take their medicine.

There cannot be the smallest doubt about the benefit of American intervention, in the affairs of the South and Central American peoples, to say nothing of the West Indian Islands. Cuba has prospered as it never did before Porto Rico has gone right ahead under American tuteiage. Panama is about to get one of the two greatest canals in the world, and will be an immensely more important and more prosperous nation that it could ever have been, had it remained a province of lethargic Columbia. The Monroe Doctrine is a fine thing for the weak and uncertain peoples in this New World. It makes them healthy and wealthy and wise.

But would we quite enjoy its application to Canada? Would we like to get American "assistance in our progress towards better government?" Would we bear it patiently if the good intentions of the Americans happened to be "unfortunately interpreted at home" by some ambitious Government which might want a slice of Canada, as the Roosevelt Government wanted a slice of Colombia?" It is to be feared that we would not recognize the great advantages of these benefits if they were conferred upon us. We are stiff-necked people up here; and we had rather be free than fat—self-reliant than boosted along towards better government from the outside.

Still if Canada ever becomes just a little nation of—say—ten millions without the backing of the British Navy, we will come under the benevolent patronage of the Monroe Doctrine; and we will take our medicine, whether we like it or not.—Montreal Star.

NOTE AND COMMENT

Canada has reason to be proud. The latest International Congress to be instituted is that with the impressive title of the "First International Congress of Farm Women." You will observe—not farm ladies. All were wives of farmers—who had gained farm experience, lots of it. The fact for Canada to note is that the President is from Canada, a recognition of the ability and resourcefulness of the Canadian farmer's wife.

What with railroad, law, customs and goodness knows what other Commissions, appointed and to be appointed, to enquire into all sorts of things, we shall presently be commission ridden. Possibly the results may in time bring forth fruit meet for repentance, as in the case of one commission appointed by the United States Congress to investigate and report upon "the industrial, social, moral, educational and physical condition of women and child workers, wherever employed, in the States." The investigation was made. The results are available to the enquiring mind, the report being published in forty-five volumes and at a cost of over three-hundred thousand dollars.

THE MARKET

Latest Quotations in Grain Dairy Products, Live Stock Etc.

CHICAGO, March 2.—Wheat to-day closed strong and at the top price of the week. There were reports that supplies in Minnesota and the Dakotas did not exceed 50 per cent. of normal. Latest trading showed an advance of ⅜c to ⅝c net. Corn finished 1¼c up, oats with a gain of ¼c to ⅜c, and hog products 17½c to 42½c increased in cost.

The Liverpool market closed to-day on wheat ⅛d to ¼d lower than yesterday and on corn ⅛d higher. Paris wheat was 1c to 1¼c higher. Berlin, 1c higher.

Winnipeg Options.

	Op.	High.	Low.	Close.	Close.
Wheat—					
May, old	....	....	....	....	102
May, new	101¼s	101⅝	101¼s	101⅝b	101⅝
July	102⅜a	102⅞	102⅜	102⅞a	102⅝
Oats—				To-day.	Yest.
May				44⅜	43⅞
July				43⅞	43⅝

Toronto Grain Market.

Wheat, fall, bushel	$0 96 to	$0 97
Wheat, goose, bushel	0 93	....
Rye, bushel	1 10	....
Oats, bushel	0 50	0 52
Barley, bushel	0 95	....
Barley, for feed	0 65	0 75
Peas, bushel	1 15	1 20
Buckwheat, bushel	0 63	0 65

Toronto Dairy Market.

Butter, creamery, lb. rolls	0 37	0 39
Butter, creamery, solids	0 37	....
Butter, separator, dairy, lb.	0 34	0 35
Butter, store lots	0 32	0 34
Cheese, new, lb	0 16½	0 17
Honeycombs, dozen	2 50	3 00
Honey, extracted, lb	0 13	....
Eggs, new-laid	0 38	0 40

Montreal Grain and Produce.

MONTREAL, March 2.—Following were the prices asked to-day:

Corn—American No. 2 yellow, 77½c.

Oats—Canadian western, No. 2, 53c to 53½c; do., No. 3, 51c to 51½c; extra No. 1 feed, 52c to 52½c; No. 2 local white, 50½c to 51c; No. 3 local white, 49½c to 50c; No. 4 local white, 48½c to 49c.

Barley—Malting, $1.05 to $1.10.

Flour—Manitoba spring wheat patents, firsts, $5.60; seconds, $5.10; strong bakers', $4.90; winter patents, choice, $5.10 to $5.35; straight rollers, $4.65 to $4.75; do. bags, $2 15 to $2.25.

Rolled oats—Barrels, $5.05; bags, 90 lbs., $2.40.

Millfeed—Bran, $24 to $25; shorts, $26 to $27; middlings, $28; moullie, $30 to $34.

Hay—No. 2 per ton car lots, $15 to $15.50.

Cheese—Finest westerns, 15¼c to 15½c; finest easterns, 14½c to 15c.

Butter—Choicest creamery, 33c to 34c; seconds, 32½c to 33c.

Eggs—Fresh, 38c to 40c.

Potatoes—Per bag, car lots, $1.70 to $1.80.

Dressed hogs—Abattoir killed, $10.75 to $11; country, $9.75 to $10.

Pork—Heavy Canada short cut mess, barrels, 35 to 45 pieces, $22.50; Canada short cut backs, barrels, 45 to 55 pieces, $22.

Lard—Compound, tierces, 375 lbs., 8¾c; wood pails, 20 lbs. net, 8⅞c; pure, tierces, 375 lbs., 12¼c; pure, wood pails, 20 lbs., net, 12⅜c.

Beef—Plate, barrels, 200 lbs., $14.50; do., tierces, 300 lbs., $21.50.

Liverpool Provisions.

LIVERPOOL, Mar. 2.—Beef—Extra India mess 102s 6d. Pork—Prime mess western 82s 6d; hams, short cut, 14 to 16 lbs., 50s; bacon, Cumberland cut, 26 to 30 lbs., 45s; short ribs, 16 to 25 lbs., 46s 6d; clear bellies, 14 to 16 lbs, 46s; long clear middles, light, 28 to 34 lbs., 47s 6d; long clear middles, heavy, 35 to 40 lbs., 47s; short clear backs, 16 to 20 lbs., 44s; shoulders, square, 11 to 14 lbs. 42s 6d. Lard—Prime western, in tierces, 45s 9d; American, refined, 46s 9d. Cheese—Canadian, finest white, new, 74s 6d; colored, 74s 6d. Tallow—Prime city, 31s; Australian in London 32s 11 1-2d. Turpentine spirits 35s 3d; Rosin, common, 16s 7 1-2d. Petroleum, refined, 7 1-8d. Linseed oil, 39s 9d. Cotton seed oil, Hull refined, spot, 23s 10 1-4d.

Liverpool Grain Prices.

LIVERPOOL, Mar. 2.—Closing—Wheat—Spot, nominal; futures weak, March 7s 11 1-8d: May 7s 6 1-8d; July 7s 5 5-8d. Corn—Spot, quiet; American mixed, new, 6s 3 1-2d; old, 6s 11d; new kiln dried, 6s 6 1-2d; futures firm, March 6s 3-4d; May 6s 1 1-8d. Flour—Winter patents, 28s 3d. Hops in London (Pacific coast) £10 to £11 5s.

Minneapolis Grain Market.

MINNEAPOLIS, Mar. 2.—Close—Wheat—May, $1.08 to $1.08⅛; July, $1.09¼ to $1.09⅜; No. 1 hard, $1.09⅝; No. 1 northern, $1.08⅝ to $1.09⅝; No. 2 northern, $1.06⅝ to $1.09⅛; No. 3 northern, $1.06⅝ to $1.07⅝; No. 3 wheat, $1.04⅝ to $1.05⅛.

Corn—No. 3 yellow, 65½c to 66c.

Oats—No. 3 white, 50c to 50½c.

Rye—No. 2, 87c to 87½c.

Bran—$25 to $25.50.

Flour—First patents, $5 to $5.30; second patents, $4.60 to $4.90; first clears, $3.40 to $3.75; second clears, $2.30 to $2.70.

Buffalo Grain Market.

BUFFALO, March 2.—Spring wheat firm; No. 1 northern, carloads, store, $1.17¾; winter higher; No. 2 red, $1.04; No. 3 red, $1.02; No. 2 white, $1.02.

Corn—Higher; No. 3 yellow, 72c to 72½c; No. 4 yellow, 70½c to 70¾c, all on track, thru billed.

Oats—Stronger; No. 2 white, 57¾c; No. 3 white, 57¼c; No. 4 white, 56¼c.

Barley—Malting, $1.22 to $1.32.

CATTLE MARKETS.

East Buffalo Cattle Market.

EAST BUFFALO, Mar. 2.—Cattle—Receipts 100 head, steady.

Veals—Receipts 300 head; active and steady, $5.50 to $10.50.

Hogs—Receipts 3200 head; active and steady to 5c lower; heavy and mixed $6.85 to $6.90; yorkers, $6.50 to $6.90; pigs $6.25 to $6.35; roughs $6 to $6.15; stags $4.50 to $5.60; dairies $6.50 to $6.85.

Sheep and lambs—Receipts 6600 head; active; sheep 15c to 25c higher; lambs 5c to 10c higher; lambs $3.50 to $7.15; a few $7.25; yearlings $5.50 to $6; wethers $5.25 to $5.50; ewes $4.50 to $5; sheep, mixed, $2 to $5.15.

Chicago Live Stock.

CHICAGO, March 2.—Cattle—Receipts, 200; market steady; beeves, $4.90 to $8.60; Texas steers, $4.60 to $5.90; western steers, $5 to $7; stockers and feeders, $4.80 to $6.20; cows and heifers, $2.15 to $6.65; calves, $5.75 to $8.50.

Hogs—Receipts, 20,000; market 5c higher; light, $6.25 to $6.50; mixed, $6.25 to $6.55; heavy, $6.25 to $6.55; rough, $6.25 to $6.35; pigs, $4.65 to $6.30; bulk of sales, $6.40 to $6.50.

Sheep and lambs—Receipts, 2000; market steady; native, $3.25 to $4.85; western, $3.75 to $4.90; yearlings, $4.90 to $5.75; lambs, native, $4.50 to $7; western, $5 to $7.10.

REVIEW WANT ADVTS.

The Review want advertisements are read by thousands, for people want what they want when they want it.

If you need help,—Servants hands, or workmen try the Review wan ad columns.

If you have anything to sell, from a pickaxe to an Auto, use the Review want ad columns.

If you have lost anything try a want ad in the Review and almost certainly you will recover the lost article. If you want an owner for anything found a Review want ad will bring the owner to light.

One Cent Per Word

Advertisements under this head 1c per word

Advertisers, if they prefer, may use as many as 25 words at the rate of 25c for one insertion, 38c for two insertions, and 50c for three insertions.

RATES

10 Words—1 TIME, 10 Cents
25 Words—1 TIME, 25 Cents
25 Words—2 TIMES, 38 Cents
25 Words—3 TIMES, 50 Cents
25 Words—6 TIMES, 75 Cents
LOCALS (Reading Type 48 cts per inch (4 cents per line.)
LOCALS in Dark Type 60c per inch (5 cents per line.)

Lost or Found

LOST

BUNCH OF KEYS, ON GEORGE, SIMCOE or Stewart streets. Finder rewarded by leaving at Review. 1d

LOST

GOLD WATCH AND FOB, BETWEEN BETHune street and Opera House, on Saturday night. Finder please leave at Review. Reward. 3d

Wanted

WANTED

MAN WANTED TO DRIVE DELIVERY RIG and capable of taking orders. Apply, Dawson Bros, Corner of Park and McDonnell Streets. 3d

WANTED

GENERAL SERVANT, FAMILY OF TWO. Apply to Mrs. Jas. Hamilton, corner Brock and Sheridan streets. d54-3t

COOK WANTED

Apply to the Proprietor of the Palace Hotel. 7d

For Sale or To Rent

FOR SALE—$3000—FOR SALE

FOR SALE AT THE PRICE OF $3,000—THAT Eligible Residence, No. 147 Hunter St., East. Brick, steam heated, modern conveniences, seven bedrooms, fixed basins and taps in bed rooms, billiard room in basement. Ten minutes walk from post office. Apply to Mr. E. A. Peck, Peterborough

FOR SALE

BRICK HOUSE, almost new, centrally located, on car line, nine rooms. Third floor finished with three rooms and heating register—Hot air sunshine furnace; gas connections; electrice light and phone; hardwood floors; pleasant and cheerful situation. For sale at a bargain. Apply to Box "M" Review Office.

FOR SALE

Iron Pipes for water and steam Posts, Belting Pulleys, Shafting. Chains, Iron and Wood Pulleys, Steal Beams, Rails, Wire Fencing new and slightly used. Very cheap. Send for Catalogue, and state what you need.

The Imperial Waste & Metal Co
7 Queen Street - MONTREAL

GRAND TRUNK RAILWAY SYSTEM RAILWAY TIME TABLE.

OCTOBER 1ST, 1911

	ARRIVE	DEPART
Lindsay, Orillia Midland, Gravenhurst, North Bay, Stouffville and Toronto	11.34 a.m. / 9.00 p.m.	8.25 a.m / 5.35 p.m
Port Hope, Toronto, London, Detroit, Chicago and west, Niagara Falls, Buffalo, Cobourg, Montreal and east	8.20 a.m. / 12.10 p.m. / 5.30 p.m.	11.40 a.m / 8.20 a.m. / 9.05 p.m
Toronto, Lindsay, Stouville, Uxbridge and Markham	10.15 p.m.	7.10 a.m / 11.40 a.m
Lindsay Local	8.10 a.m.	9.10 p.m
Hastings, Campbellford, Madoc, Belleville, Kingston, Montreal and east	8.10 a.m. / 8.55 p.m	8.30 a.m / 1.40 p.m
Lakefield	8.15 a.m. / 5.15 p.m. / 7.00 p.m.	7.00 a.m / 12 20 p.m / 5.40 p.m

CANADIAN PACIFIC RAILWAY.

GOING EAST—

11.35 a.m. for Norwood, Havelock, Ottawa, Montreal
7.47 p.m. for Indian River, Norwood, Havelock Tweed.
12.10 a.m., midnight, (Sunday's included) Ottawa Montreal,
1.01 a.m., midnight, Ottawa, Montreal.

GOING WEST—

5.26 a.m., for Toronto, Hamilton, Brantford, New York Woodstock, London, Chatham, Detroit, Chicago, etc.
5.51 a.m. for North Toronto, West Toronto; connects with above train at West Toronto
7.47 a.m. for Cavanville, Burketon, Myrtle, Lindsay, Toronto.
4.28 p.m. for Toronto, Hamilton, Guelph, Woodstock, London, Chatham, Detroit, Chicago; also Fort William, Winnipeg and all points in Canadian Northwest.

Almost everyone in Greenwood, B. C., is suffering from influenza.

The International Congress of Farm Women has opened its headquarters in Lethbridge, Alta.

PILES CURED IN 6 TO 14 DAYS

Your druggist will refund money if PAZO OINTMENT fails to cure any case of Itching, Blind, Bleeding or Protruding Piles in 6 to 14 days, 50c.

PLUMBING

HOT WATER, STEAM and HOT AIR HEATING

GALVANIZED IRON WORK, ROOFING and EAVETROUGHING

We are continuing this part of our business at our new premises, corner of Simcoe and Bethune Streets.

Phone 88.

ESTIMATES GIVEN ON ALL CONTRACT WORK.

Adam Hall LIMITED

Medical

DR. E. V. FREDERICK
M.R.C.S. (Eng.) L.R.C.P. (London)—Surgery and Diseases of Women. 402 George Street. Hours 1.30-3.30—7-8.

DR. BUCHANAN
F.R.C.S., Edinb: M.R.C.S., Eng., L.R.C.P., Lon. Specialist Eye, Ear, Nose and Throat. Phone 519; 169 Charlotte St. Hours—9-11 a.m., 2-4 p.m. 7-8 p.m.

DR. E. A. HAMMOND
Late assistant Westminster Hospital, Brompton Hospital, National Heart Hospital, St. John's Skin Hospital, London, Eng. Also of Rotunda Maternity Hospital, Dublin.
Special—Diseases of Heart, Skin and Stomach
Office—543 Water Street
Bell Phones, Office 463—House 130;

Osteopathy

DR. ASA G. WALMSLEY
Osteopathic Physician
Office over Canadian Bank of Commerce, Hunter Street entrance.
Office Hours—9 to 12 a.m., 2 to 5 p.m. Evenings by appointment.
Office—Phone 649. Residence—Phone 609.

Legal

G. N. GORDON
BARRISTER, SOLICITOR, NOTARY PUBLIC AND CONVEYANCER.
MONEY TO LOAN
Offices upstairs, 1 door south of Madill's Drug Store.
Phone 219. 397½ George Street

D. O'CONNELL
BARRISTER, SOLICITOR AND NOTARY
Hunter Street, two doors west of Post Office.
DANIEL O'CONNELL

RUDDY & BURNHAM
Barristers, Solicitors, Notaries, etc
Office—No. 379 Water Street, Peterborough
Money to Loan
ROBT. RUDDY, K. C. J. H. BURNHAM, M.A.

A. E. DIXON
Barrister, Solicitor, etc.
Office corner Hunter and George Sts., Peterboro' Entrance next to W. Madill's Drug Store.

R. E. WOOD
BARRISTER, SOLICITOR, Etc. Office removed from Bank of Commerce Building to 435 George street, recently occupied by E. B. Edwards. MONEY TO LOAN.

W. H. MOORE, K.C.
BARRISTER, SOLICITOR, in the Supreme Court etc. Office—Hunter Street, first stairs west of Post Office. Money to Loan.

HALL, HAYES & HALL
BARRISTERS, SOLICITORS and NOTARIES PUBLIC, Hunter Street, Peterborough, next the English Church. MONEY TO LOAN at the lowest rates of interest.
E. H. D. HALL, City Solicitor.
LOUIS M. HAYES, K. C. BASIL D. HALL

HALL, MEDD & DAVIDSON
(Successors to Stratton & Hall)
BARRISTERS, SOLICITORS, Etc., Peterborough Ont. Office—Corner of Hunter and Water Sts over Bank of Commerce.
R. R. HALL S. T. MEDD W. S. DAVIDSON

PECK, KERR & McELDERRY
BARRISTERS SOLICITORS, NOTARIES
415 Water Street, Peterborough
Money to loan at lowest current rates of interest. Easy terms of repayment.
E. A. PECK F. D. KERR V. J. McELDERRY

Money

BENNET & GOODWILL
BARRISTERS, SOLICITORS, Etc., 375 Water St., Peterborough. Telephone No. 191.
Money at Current Rates Upon Easy Terms
J. W. BENNET E. L. GOODWILL

MONEY TO LOAN
MORTGAGE LOANS ON CITY AND FARM PROPERTY
at lowest current rates
PECK, KERR & McELDERRY
415 Water St. Peterborough

Money to Loan
at lowest current rates
—on—
FARM, TOWN OR VILLAGE PROPERTY ON EASIEST TERMS OF REPAYMENT
HALL, MEDD & DAVIDSON
Successors to Stratton & Hall
BARRISTERS. Office—corner of Hunter and Water Streets over Bank of Commerce.

CANADIAN PACIFIC
COLONIST RATES
From Peterborough
MARCH 1st to APRIL 15th
—to—
Vancouver, B. C., Victoria, B. C., Seattle, Wash., Spokane, Wash., Portland, Ore., Nelson, B. C. — $42.60
Los Angeles, Cal., San Diego, Cal., San Francisco, Cal. — $45.20
Proportionate rates from other points in Ontario.

SETTLERS TRAINS —TO— WESTERN CANADA
Will leave TORONTO 10.20 p.m. EACH TUESDAY During MARCH and APRIL
W. McILROY, Agent

GRAND TRUNK RAILWAY SYSTEM — Canada's Double Track Line
Low Rates to Pacific Coast
FROM PETERBOROUGH
MARCH 1st TO APRIL 15th
— TO —
Spokane, Wash., Seattle, Wash., Vancouver, B. C., Victoria, B. C., Portland, Ore., Nelson, B. C. — $42.60
San Francisco, Cal., Los Angeles, Cal., San Diego, Cal., Mexico City, Mex. — $45.20
Proportionate rates from other points in Ontario
THE POPULAR ROUTE TO WESTERN CANADA VIA CHICAGO
The Grand Trunk Pacific Railway, shortest line, fastest time, finest service between Winnipeg, Saskatoon and Edmonton.
For full particulars and tickets call on—
B. A. ROSE, City Agent. F. SANDY, Depot Agent.

Toronto Savings and Loan Company
437 George Street, Peterborough
Paid Up Capital, - - $1,000,000.00
Reserve Fund, - - - $760,000.00
Total Assets, - - - $3,580,549.41
Savings Department
3½% per annum paid Quarterly on Deposits of One Dollar and upwards. Interest accrues from date of deposit to date of withdrawal.
All Savings Accounts are subject to cheque withdrawal.
Debenture Department
4% per annum allowed on sums of $100.00 and upwards.
Debentures issued in terms of from one to five years, with half-yearly coupons attached, representing interest at the above rate.
These Debentures are transferable by endorsement.
MONEY TO LOAN
W. G. MORROW, Managing Director

Get . . . the Latest
We supply the correct things in
WEDDING INVITATIONS
MENUS
PROGRAMMES
ANNOUNCEMENTS
CALLING CARDS
And PERSONAL STATIONERY
The newest and latest types papers and extremely good work.
Review Printing Co
PETERBOROUGH

DOMINION CHINESE CAFE
Modern and up-to-date dining rooms also private dining tables. Drop in and try our special Chinese Dishes—nothing but the best of steaks and chops used. We guarantee the best of satisfaction to strangers and all our patrons.
328 GEORGE STREET
OPEN FROM 7 A.M. to 2 A.M. Tom Him, Manager

Something New-and Better.

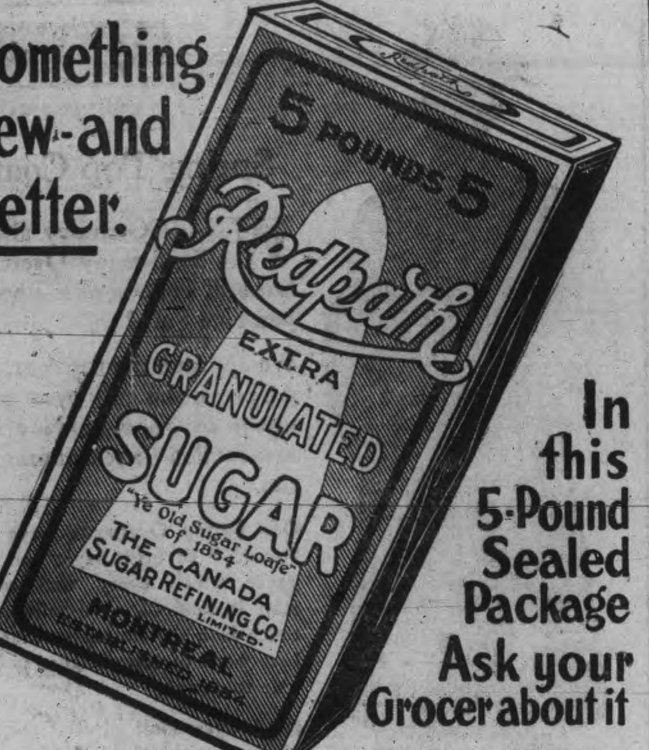

In this 5-Pound Sealed Package Ask your Grocer about it

CANADA SUGAR REFINING CO. LIMITED. MONTREAL

A Want Ad in The Daily Review

will find the right worker for that job. For the work-seekers who are versed and practised in "nowadays ways" of doing things are sure to turn FIRST to the offers of employment found in THE DAILY REVIEW, "which is why" an employer is enabled to choose the BEST man or woman for the work to be done

Lady Betty Across the Water

By C. N. & A. M. WILLIAMSON

Copyright, 1906, by McClure, Phillips & Co.

a man is rich or poor, or even well born, if only he's made himself a gentleman, body and heart and soul, and is strong and clever enough to take care of you."

The minute she said that the image of Jim Brett rose up before my eyes. I think, though he is poor and perhaps of humble birth, that the girl he marries will be happy and well taken care of.

"You'll hear a lot of talk about money at Newport," she went on, "too much. Among some of the people you'll be with, money's of more importance than anything else. Two or three rich young men are certain to ask you to marry them—very nice fellows they may be, and they will show you heaps of attention—all those that Cousin Katherine will let come near you—and as you're so young and inexperienced you may lose your head a little bit. But do remember that losing your head and being flattered and amused isn't falling in love. A man must be able to make you love him for himself, and that self must be worth loving, for nothing else is any good in the end. And now I'll tell you my story—just in a few words—because it will give you something to think about.

"I'm thirty-two now. When I was nineteen, a year older than you, I cared for a man and he for me. We cared for each other—terribly. But he was poor, and, not only that, he came from people whom mine looked down upon. We loved each other so much, though, that I would have married him in spite of all, but my relations thought it would ruin my life, and they advised and persuaded and implored and insisted, until I was weak enough to give the man up. They took me to Europe, and because I had some money an Italian prince we met in Rome wanted to marry me. They almost argued me into consenting, and though they didn't quite the news went home to Kentucky that I was engaged. The man I really loved—loved dearly all the time, though I was trying to forget him—believed it. Why shouldn't he, since I'd given him up for the reasons I had? He was Catholic, and he went into a monastery we have in Kentucky and became a monk. No one ever wrote to me about it. All my friends thought the less I heard of him the better. And two years later, when I went back home—not engaged, and thinking in my heart that there was and always would be only one man for me in the world—it was to learn that that man had taken the final vows which would separate him from earthly love forever.

"Oh, Betty, you don't know what I suffered. I'd been saying to myself that when I saw him again—as I meant to—I would know by his eyes at the first glance whether he still cared as much as ever, and if he did I would ask him to marry me. But I never saw him again, except with the eyes of my heart, and I always see him so. Not an hour passes that I don't see him so."

"You poor darling!" I exclaimed. And there was a note in her voice that made my eyelids sting. "How little I guessed. And you seem so cheerful and even merry."

"One isn't in the world to be a wet blanket," said Sally. "Besides, one isn't actively miserable every minute for years because one has thrown away one's chance of real happiness. One gets along contentedly enough except in the bad hours, when instead of being a mild gray the world is ink black. But I haven't told you this to get sympathy, dear. It hasn't been quite easy telling, for I don't talk much about the deep down things in myself. I've told you in the hope that you'll remember me and my wasted years if your chance comes to be happy, even if it should be a chance which you think, in a worldly way, wouldn't be prudent or what your people would like. People have no right to try and order our lives, no matter how near they may be to us. It's we who have to live our lives, not they."

For a minute we were both silent, and then Sally said quietly, as if she were glad to speak: "Here comes some one we've seen before. Do you recognize him? And shall you bow?"

Vivace gave such a leap that his leash, which I'd been holding carelessly, was jerked out of my hand. It was my brown man who was coming—Jim Brett.

My face did feel red! Vivace was making such a fuss over him that Sally could hardly help guessing whose the dog had been before he was mine. But I made the best of it. "Of course I recognize him, and of course I shall bow," said I. "He was very kind to me on the dock when I was at letter B."

Sally didn't make any remark about Vivace's capers, though by this time he was wagging all over with joy at his master's feet and jumping up to his knees. I was grateful to her.

In another moment we three had met in the shady path far away from everybody else, and Vivace began running back and forth between his master and me, as if he wanted to make us good friends and not hurt either of our feelings.

"How do you do?" said I, holding out my hand. "What a coincidence meeting you here. And my dear little dog that somebody sent me does seem to take an extraordinary fancy to you, doesn't he?"

Mr. Jim Brett laughed and kept his hat off, which made him look very nice with the dappling green and gold light waving over his thick, short black hair and his forehead, which is whiter than the rest of his face.

He had on better clothes than he had worn on shipboard, but they were blue serge, with the air of having been bought ready made at a cheap shop. In spite of them, however, he looked very handsome, and every inch of him a gentleman. I don't think many men, even in Stan's set, could wear those badly cut things and look as he did in them, though he does have to travel in the steerage.

I asked Sally if I might introduce Mr. Brett to her, and she said yes and smiled up so sweetly that I was delighted, because for all her talk about nature's noblemen I felt I didn't know her well enough to be quite sure how she would take it. But she talked to him charmingly and complimented him upon his bravery on shipboard. "Every one of us admired you for it," she said, "and I'm very glad to meet you this morning."

Mr. Brett thanked her and, of course, said how pleased he was too. "I am taking a holiday," he added, looking at me. I was glad to hear that, because seeing him out at this time the thought had occurred to me that he might have lost his employment at the club. But I only answered that it was a lovely day for a holiday and that I didn't believe he could find a better place to spend part of it than in Central park.

"Have you fed the squirrels yet?" he asked.

"Oh, no. Can one do that?" I exclaimed. "I should love it."

"May I go and get some peanuts?" he said to Sally.

"Do," she said in her pleasant, friendly way, which was just as nice for him as it had been for Stan or nicer. "We will go on to the wistaria arbor and wait for you. There are always lots of squirrels there."

Vivace broke away from me again and followed him, but still Sally seemed to take no notice. "That's certainly a very handsome fellow," she said, "and we can be sure that he's worthy to be trusted, because the wrong sort of men don't jump overboard at sea to save the lives of children they don't know. That is why I feel perfectly safe in being nice to him and letting you be nice. I reckon he is a southern man."

"How can you tell?" I asked.

"Oh, a little by that good looking brown face of his, perhaps, but more by his way of speaking. You English people lump up all together for our 'American accent,' but we can tell whether a person is from Massachusetts or New York or Illinois or Kentucky and so on just as you know Devonshire from Lancashire."

The wistaria arbor, which we soon reached, was like a fairy bower hung with thousands of amethyst lamps, burning perfume instead of oil, and the moment we sat down a troop of the fairy residents, cleverly disguised as gray squirrels, with adorable little faces, began excitedly to talk us over. With heads on one side, they criticised our feathers, our dresses, our hats and finally approved of them so far as to decide that we were creatures they might know. They stole nearer, by twos, by fours, then raced away again, gray and soft as undyed ostrich feathers, blown by the sweet smelling breeze, when they saw my brown man coming back with Vivace.

I was afraid that Vivace would make a dash and frighten them, but he evidently knows how to treat squirrels as equals, not as edibles, for he behaved himself like the little brindled gentleman that he is. Gravely he looked on as Mr. Brett produced six small, brown paper bags, crammed full of the most extraordinary objects. They looked something like wood carvings of unripe bean pods, but it appeared that they were peanuts. They smelt good, rather like freshly roasted coffee, and when you shelled them out of their woody pods they were large, fat beads, covered with a thin brown skin. I couldn't help feeling as if I had known Mr. Brett for a long time, as he sat by us on the bench under the wistaria, helping Sally and me feed the squirrels and shelling peanuts for us to eat too. I do believe there must be something special about peanuts, which gives you a homey sort of feeling if you share them with people. They form a sort of bond of good fellowship, and I can't fancy ever being prim with a man after you had eaten peanuts with him.

Mr. Brett didn't tell us much about himself, but from the few things he did tell I gathered the impression that he has led an open air, adventurous sort of life. He showed that he knows a great deal about horses, and I rather hope he has been a cowboy like "The Virginian," in a delightful book I have found in Mrs. Ess Kay's library. Indeed, I imagine the hero of the story must have looked like Jim Brett. It is a splendid type.

To be continued

ABSOLUTE SECURITY.

Genuine Carter's Little Liver Pills.

Must Bear Signature of Breut Good

See Fac-Simile Wrapper Below.

Very small and as easy to take as sugar.

CARTER'S LITTLE LIVER PILLS.
FOR HEADACHE.
FOR DIZZINESS.
FOR BILIOUSNESS.
FOR TORPID LIVER.
FOR CONSTIPATION
FOR SALLOW SKIN.
FOR THE COMPLEXION
Purely Vegetable.

CURE SICK HEADACHE.

There are over 54,000 Indians in B. C. Only a few of them are on the water waggon.

Lee Dignault's store at Anaconda has been destroyed by fire, with a total loss of $3,000.

QUIET IN PEKIN.

Rioting of Thursday Subsides In the Chinese Capital.

Pekin, March 2.—Yuan Shi Kai last evening issued a note addressed to the foreign missionaries, merchants and other residents of the capital, in the following terms:

"The disturbance in the capital was quite unexpected by me and has filled me with sorrow. One of my chief duties is to preserve order in the capital, and in this I have been hitherto uniformly successful. Unto you who are strangers in a strange land I wish particularly to convey my sincere regret for the occurrence. Every measure of precaution has been taken now to prevent a recurrence."

In the vicinity of the legations everything is quiet now, but a big fire broke out near the north gate and some distant shooting was heard.

A body of 1,500 mutinous troops commandeered a train yesterday and departed for Honan.

The disturbance caused great surprise among the foreigners here. The only foreigner who has fallen a victime was a Japanese. Owing to the real cause of the riots being unknown, opinions are divided in the foreign quarter as to the outlook for the future. Some of the most optimistic consider that a new situation has been created in order to provide Yuan Shi Kai with an excuse for not proceeding to Nanking at the request of the Republicans. Consequently it is thought that the disorder is not likely to spread.

Hebert Will Press Appeal.

Montreal, March 2.—The lawyers for Eugene Hebert, one of the principals in the famous marriage annulment case, had an interview with their client yesterday morning, and as a result of it the first move in the appeal procedure was taken in the courts here.

Hebert told L. J. Lefevre that he was dissatisfied with his position and was anxious to appeal against Judge Charbonneau's finding. He said that he was willing to go as far as he could to secure a definite decision on the matter.

George Grossmith, Sr., Deard.

Folkestone, Eng., March 2.—George Grossmith, sr., one of the best known actors and public entertainers, died here yesterday morning in his 65th year.

He started his career as a police court reporter. For several years he confined himself to giving humorous recitations, but then went on to the regular stage. He made such a hit that he was engaged by D'Oyly Carte to play the leading parts in most of the Gilbert & Sullivan comic operas.

Appeals To Borden For "Rights."

Quebec, March 2.—The Action Sociale, the official organ of the Roman Catholic Church in Quebec, says that the rights of the Catholic minority of Keewatin in regard to separate schools have been sacrificed by the Ottawa Government, and in an article entitled "The Right Does Not Die," makes a pathetic appeal to the actual ruler of Canada for the sake of peace and prosperity, to observe the rights of the Catholic minority in Keewatin.

To Raise School Question.

Winnipeg, March 2.—In a heated meeting of the representatives from all the parishes of the Roman Catholic Church in Winnipeg, it was decided to hold a meeting of protest in Winnipeg next week over the action of the Dominion Government in settling the boundaries of Manitoba and making no reference to the question of separate schools in the province.

Roman Catholics from all parts of the province will be invited to attend the meeting.

She's 100, But Still Skittish.

London, March 2.—Miss Annie Anderson on Thursday night celebrated her 100th birthday, a party being given in her honor. Games and dancing were indulged in until early morning, and despite her age, Miss Anderson took an active part in the proceedings and danced several times during the evening.

To Instruct Australian Navy.

London, March 2.—(C.A.P. Cable.)—Yesterday six non-coms. and 44 petty officers left Tilbury for Australia to form necleus crews for the instructors of the Australian navy. Twenty-three wives and 24 children were included in the party.

Molybednite Near Port Arthur.

Port Arthur, March 2.—George Green of Philadelphia, who has for some time been prospecting in this neighborhood, reports the discovery of large deposits of molybednite, a rare metal used for hardening tools and preserving temper.

Denmarks Former Premier Dead.

Copenhagen, March 2.—Count Holstein-Ledreborg, who was formerly Prime Minister for the period from August 8 to October 22, 1909, died yesterday.

SANOL

The new discovery will positively remove Gall Stones, Kidney Stones, Gravel in the Bladder, and will effect a complete Cure. It will dissolve and remove stones without pain, and there is no necessity for an operation in the future, as Sanol will cure in every case no matter how long standing the disease may be.

SANOL will be found particularly valuable in old cases of Kidney and Bladder diseases.

SANOL is a preparation of herbs and herb extracts, and contains no poisonous ingredients. It's use, therefore, cannot possibly harm either the stomach or intestines.

Sanol per bottle $1.50

Get it from McDERMID & JURY, Druggists, Peterborough, or direct from The Sanol Manufacturing Co., Winnipeg, Man.

A copy of Sanol BOOKLET FREE

A Vigilant Unceasing Cleanliness at every individual stage of its preparation

"SALADA"

CEYLON TEA, IT'S SO CLEAN, IT COULDN'T BE CLEANER
BLACK, MIXED OR NATURAL GREEN
SEALED PACKAGES ONLY REFUSE SUBSTITUTES
FREE Sample mailed on enquiry—Address: 'SALADA', Toronto

Godfrey Will Accept Nomination.

Montreal, March 1.—It is now practically certain that C. H. Godfrey, vice-president and secretary-treasurer of the Montreal Steel Works, will accept the nomination for the controllership left vacant by the resignation of Controller F. L. Wanklyn.

AUCTIONEER

R. H. ALFORD

Auctioneer and Valuator

Farm and Real Estate Sales Executed Promptly and Satisfactorily

Address Box 33 Lakefield P.O. Phone 87

W.B. NUFORM CORSETS

The best popular-priced Corset made.

Every figure can be becomingly corseted in one of the many attractive W. B. Nuform models. They present the figure in graceful lines and erect poise, effecting a decided improvement.

Made of service-giving fabrics—daintily finished and perfect in fit.

Price $1.00 upwards to $5.00 per pair.

Sold at all stores, everywhere.

WEINGARTEN BROS., Makers, 34th St. and Broadway, N. Y.

The General Accident Assurance Company of Canada

a Branch of the Perth Fire and Life of Scotland, with over Five Million Dollars of assets.

The General Accident Policies contain the most up-to-date features, and is noted for its liberality and promptness in settlement of all claims, having never yet contested a claim in the Courts of Law.

As a large percentage of accidents occur through the carelessness of others, start the New Year right, by placing your accident insurance in a Company with such a record.

Let us show you the benefits under our Accident Contracts. For full particulars apply to

W. H. HILL'S
General Insurance Agency,
159 Hunter Street, Peterborough.

J. D. CAMERON,
Inspector,
Accident Dept.

Phone 14, Bell or Machine.

Counter Sales Books

THE REVIEW has arranged with the manufacturers to supply

Counter Check Sales Book

for grocers, dry goods, clothing, and all branches of business.

Samples on view and prices. Phone your wants and they will have prompt attention.

Prices the lowest, the makers having exceptional facilities for this class of work.

REVIEW PRINTING CO.
177 Hunter-st.
Phone 189.

NUGENT'S STOMACH AND LIVER TONIC

"Felt Better After the First Dose"

That's a great deal to say for any medicine, but we have heard it from those who have taken Nugent's Stomach and Liver Tonic

It is really the best tonic we know of for that "tired feeling" and loss of energy. It is a good appetizer, and enriches the blood.

Especially good for La Grippe.

You, too, will notice an improvement in your condition after the first dose, if your system is in need of a good blood enriching and up building tonic.

A Large Bottle with Pills for 50c

We never recommend a doubtful preparation.

ALL NUGENT'S REMEDIES ARE GOOD

For Sale only by

NUGENT DRUG Co.

386, George St. Peterborough

Ladies' Fancy Dresses and Costumes Are Our Specialty.

We clean, press, alter and repair al outer garments worn by ladies and gentlemen, also furs and sleigh robes, chintz curtains, &c.

2 STORES { 173 Simcoe Street / 204 Charlotte Street

Phone 669, 575. Machine 373

BARGAINS IN PROPERTIES

Park Lots—5 to 25 acres, with Buildings—good location.

Building Lots—centrally located—on easy terms of payment.

Office & Desk Rooms to Rent—possession at once.

INSPECTIONS, and information of any or all our Property lists given free. Don't forget to ask for our Printed Lists of all kinds of Properties for sale.

OFFICE—136, Hunter Street. Opened in the Evenings by appointments.

J. T. O'CONNELL & Co.

136 Hunter St., Peterborough.

From Any Point

No matter how you consider it, whether from the standpoint of permanence, likeness or art, you will find that the productions of The Roy Studio are all that they should be. You may have intended having a sitting for a long time.

DO IT NOW.

THE ROY STUDIO

140½ Hunter Street

NEW MUSIC STUDIO

At the J. M. GREENE MUSIC Co., Limited, 185 & 187, Charlotte St. Phone 595.

HERBERT C. TRENEER, A.T.C.M

Organist & Choir Master of St. Andrew's Church

Will receive Pupils in Piano and Theory. Pupils prepared for College or Conservatory examinations if desired. A thorough and technical training guaranteed with special attention to interpretation. For terms, etc., apply to address mentioned above.

JAY'S NEW & SECOND HAND STORE

FOR SALE. One Peerless 200 egg Incubator and Brooder. Price $15. Cheap.

390 AYLMER-ST. PHONE 623

MRS. M. J. BYRNE

Dealer in

Ladies' Furnishings

And Hair Work.

Ladies' Underwear, Children's Clothing and Ornamental Needlework and Stamping executed to order and kept in stock.

LADIES' HAIR DRESSING skilfully attended to. Ladies' hair dressed for balls, parties, entertainments and all public and private occasions.

Switches, Bangs, etc., always in stock and made to order fashionably

Combings of Hair done up in any desired style.

Masks, Wigs, etc., rented for carnivals, concerts, and all occasions.

424 George St. Phone 1350

MANY HEARD REV. MR. SOPER

Both services at Charlotte street Methodist church on Sunday were taken by Rev. H. S. Soper, in the absence of the pastor. Large congregations were present both morning and evening, the latter service having the largest congregation present of many months. A very bright and well rendered musical program formed part of the evening worship, supplied by a ladies' choir. Two rousing choruses were sung by the entire choir. A trio by the Misses Lee, Brock and Pringle was beautifully rendered, the voices blending admirably. Solos were given by Miss Brock and Miss Pringle.

Y.W.C.A. NOTES

Mr. S. J. Stubbs, English Master at the local Collegiate Institute, will deliver an address on "Little Things in Poetry," at the Y. W. C. A. to-morrow evening before the Literary Society of the Association.

There will be special gymnasium practice this evening.

Clock Stopped

The Post Office clock has again ceased operations and citizens and warned not to be fooled when hurrying to catch a train. A gentleman in trying to catch a C. P. R. train the other day missed connections through timing himself by the city post office clock.

Alberta Publicity Car at Peterboro March 13th

The Camrose Publicity Club have arranged for a special Grand Trunk Pacific Tourist Car to contain the exhibits of the province of Alberta, to tour Eastern Canada with a view of attracting further settlement to that province.

This car will arrive in Peterboro at 8.16 a.m., March 13th., and will remain on the station siding at the Grand Trunk Depot until 5.35 p.m. the same day.

Everybody interested in this great country are cordially invited to pay this car a visit.

Mr. Hancock's Sales

Friday, March 15th—Sale of farm stock and implements, property of Mr. J. H. Edmison, Lot 8, concession 2, Smith. Sale at one o'clock p.m.

Monday, March 11th—Sale of household furniture, property of Mr. Wm. Cox, of No. 92 London street. Sale at one o'clock p.m.

Wednesday, March 13th—Sale of stock and implements, property of Mr. O. Carver, Lot 11, concession 12 North Monaghan. Sale at one o'clock p.m.

Tuesday, March 12th—Sale of household furniture, mostly new, property of Mr. E. Langford, 637 Union street, corner Edinburgh street. Sale at one o'clock p.m.

Two red butterflies have made their home this winter in Bean's foundry in Fernie.

WILLIAM J. PITTS

Teacher of Drawing and Painting

Term of 10 weeks (3 lessons per week) for ... $10.00

Half term of 5 weeks (3 lessons per week) $6.00

Single lessons 50 cents.

Pupil of Ontario School of Art; also of Art Academy of Cincinnati.

548 AYLMER-ST., Peterborough.

CHURCH UNION

Question Was Discussed By Rev. Isaac Couch —He Favors It.

Yesterday morning in the George street Methodist church, the pastor the Rev. Isaac Couch, delivered a sermon replete with logical and powerful arguments in favor of church union. Mr. Couch explained that he would not ask anyone of the congregation to vote for the union, but as he considered it best to deal with this subject because it had been preached upon in all the other churches concerned, he would present it to the people as it appealed to him personally," Mr. Couch declared. "I am an ardent advocate of Church Union."

The voice of the conferences in Methodism all over Canada had been overwhelmingly in favor of church union and as a result the matter was to be submitted to the congregations of all the churches, and their vote would decide the question.

Rev Mr. Couch claimed that as the people had the one God, the one Father, they should be closer together than they were now. Some made the objection that in Christ's words, He referred only to a union in spirit and not organic union. But organic union would greatly strengthen and aid the congregations of the different denominations to have a perfect union of spirit. Besides, the speaker thought it would be possible to reach many more as one denomination than as three. Again there were those who opposed the union compared the different denominations to brothers and sisters who grow up many live apart, and yet remain brothers and sisters. "Yet these brothers and sisters are always glad to meet every Sunday at one place of worship," was Mr. Couch's answer to their argument. Others submitted that it was too much like business, in attempting to make the people tributary to the church, but the aim of Christ's church was not to make the people tributary to itself but the whole world tributary to the one God and Father. Mr. Couch argued that instead of confusing those immigrants who belonged to the Presbyterian or Congregationalist or Methodist church in the Old Country, it would make them glad to come into such a mighty Church as the three together would make. Mr. Couch went on to say that the union would remedy at once the defects of each church, and mentioned as one of the Presbyterian faults, the fact that their rules left it so difficult and delicate a matter to get rid of an unsatisfactroy minister. Also the union would give added strength to work with the immigrants coming into the country at the rate of a thousand a day, which was impossible now owing to the fact that some very small places had two or three ministers, where if the union came about there would only be one. The union would give added strength to the three churches involved and they would be able to present a front to the heathen nations, that would be impossible to appear so bewildering and confusing as the present different denominations. Church union would be in line with the one ground motive of the churches "Canada for Christ."

"It seems to me," concluded Mr Couch, "that if the great majority are in favor of this union, it will be a great advance towards the event for which the whole creation looks."

AN ADDRESS OF GREAT INTEREST

C. H. Ashley Speaks to Ad. Club To-morrow Evening

All arrangements have been completed for a right, live time, at the Ad. Club meeting to-morrow evening (Tuesday, February 5th,) at Hoopers Palm Parlor, commencing with dinner at 6.15. The speaker of the evening, C. H. Ashley, of the Toronto "Saturday Night," in his address, 'Better Sales and More of Them,' as announced, will throw out ideas and suggestions that will fit right on to local business men desirous of securing more and better business.

The committee of the local club regret that in the quarters provided for to-morrow evening they will not be able to accommodate more than fifty. Interested local business men wishing to attend and hear Mr. Ashley, will need to make sure of a ticket. So long as they last the tickets may be had by 'phoning the secretary, Mr. J. McNichol, at 1,333; Mr. C. F. Hardy, at 606, or Mr. A. A. Fowler at 332.

The meeting is called for 6.15 in order that dinner may be taken together by those interested in advertising and in better things in general for Peterborough, after which they may hear Mr. Ashley and get away from the place of meeting by 8 o'clock, in time to have the evening elsewhere, or to fill other engagements as desired.

THE WEATHER

Judging by the weather of these days, the dandelions are not due for a while yet. On Sunday the mercury reached nine degrees below zero in the morning. Last night it dropped even lower, touching eleven degrees.

"However it is preferable to have the cold weather now than later on," was the optimistic remark of the official recorder.

It is reported that the Government will build a public dock at Victoria Harbor.

SERMON ON DOUBTING THOMAS

Be Honest With God and Yourself Urges Rev. Mr. Keith

A large congregation heard Rev. H. J. Keith at Knox church last night, when he preached on "Doubting Thomas."

The pastor took his text from John 20, verse 29, "Jesus saith unto him, Thomas, because thou hast seen me, thou hast believed; blessed are they that have not seen, and yet have believed."

In his discourse Rev. Keith said that the above expression resulted in the development of Thomas. He believed it had a special meaning for the young people who were seeking one way or the other. The experience of Thomas was proverbial.

THOMAS, A DOUBTER.

Sometimes Thomas was called a "doubting Thomas." The speaker said that we were apt to overlook the fact that Thomas was a doubter. When we searched for material we required in order to follow the life of this servant of Christ, we could not find much. Yet there was sufficient available to follow him.

As an example of Thomas' character, the pastor related the story of the time when the doubter was across the Jordan with Jesus. The Master received word from a friend who was ill in Judea. Though the Jews had been persecuting Christ there, He was determined to see His friend. Thomas said, "Let us go that we may die with Him." Thomas had also kept himself very low. It was not an indication of weakness in his character, but one of great devotion. His devotion was such as was exhibited at the accident at the Niagara gorge, a short time ago, when two men and a woman went to their death. "Would it not be a test of whether we were ready to live for Christ if we were required to die for Him?"

Thomas had doubted the story of the resurrection of Christ. He had doubted the reality of the story but he gave great thought to the claims of Jesus Christ. "Those who have known the joy He brings often wonder how others can doubt," said Mr. Keith. Down in his soul Thomas had wanted to believe, but he longed for the proof that would take away his doubt.

"Thomas was an honest doubter, sincere in his doubts of Jesus Christ. Love had held him as it had held George Matheson, who lived to write that beautiful hymn, "O Love That Will Not Let Me Go."

"Be honest with yourself and honest with God," concluded Rev. Mr. Keith, "Consider squarely the claims of Jesus Christ. Put them to a fair test and you will soon come to believe in the Living Christ. You will come to know Jesus Christ in the greatness of His power."

DAUGHTERS OF THE EMPIRE

A member of the Council of the Daughters of the Empire, from Toronto, will be in Peterborough on Friday of this week, and will address all women of the city who are interested in the formation of a Military Chapter of the Order in the city.

The meeting will be held in the Armories at 3.30 in the afternoon. The wives of all the officers, and non-commissioned officers of the 57th Regiment will be welcomed.

Sang at St. Paul's

Miss Louisa Knight, of St. John, New Brunswick, sang "Come Unto Me" from the "Messiah" last night in St. Paul's church, most acceptably.

Miss Knight possesses a fine soprano voice, and it is hoped will be heard at St. John's Choral Musical on March 19th.

St. John's Notices

Monday, 7.30, annual meeting of the Girl's Auxiliary.

Tuesday, 2.30, W. A. Sewing Meeting; 5 p.m., Evening Service.

Wednesday, 8 p.m., Evening service; Lenten address by Rev. H. Earle.

Thursday, 5 p.m., Evening service; 8 p.m., special choir practice; boys at 7.30.

Friday, 8 p.m., Confirmation Class.

Saturday, 9 a.m., Boys' Auxiliary; 10.30, Junior Auxiliary.

Sunday, 8.30, Special Communion service in connection with young men.

March 15th, address to Anglican Sunday School workers of this city by the Rev. A. R. Hiltz, organizing secretary.

Choral Recital

Oratorio Choral Recital to be held in St. John's Church on Tuesday, March 19th. The final rehearsal for this important musical event now in progress gives promise of a similar choral performance to that of three years ago when Mr. R. J. Devey put on a grand rendition of Stainer's Works. This year Mendelssohn's "Come Let us Sing" will be the basis of the program, and after Evensong last night the choirsters gave an hour to quietly rehearsing the principal numbers. The chorus will number sixty voices.

At Mark Street

At the morning service in Mark street Methodist church on Sunday Mr. J. M. Greene sang with splendid affect, the beautiful solo "How Sweet the name of Jesus Sounds." Mr. Greene's voice was never heard to better advantage.

McEwen Again

McEwen the hypnotist, comes to the Grand March 11th, for a return engagement of one week.

Spring Top Coats

WILLING to buy always a Semi-ready Overcoat, but still believe we cannot fit you on a Suit?

We approve the top coat, and we prove the suit by a guarantee of good service and satisfaction—a real guarantee, too.

Our Spring Overcoats have the "touch" of quiet style and elegance which every well-dressed man is fond of. We tailor that touch into the clothes so that the best work of the designer is held true to design.

$15 to $35—some all silk-lined, and all lined with good materials.

The same price everywhere in Canada as here—the seal's in the pocket.

Semi-ready

The CRESSMAN Company Limited Peterborough, Ont.

Needs Attention

The pavement on Hunter street, between Chambers and Geroge streets is in a very disgraceful and dangerous condition just at present, and the walking is very precarious for pedestrains. This particular portion of the street has been in a bad state all winter, and if allowed to remain so the chances are excellent for some passer-by to sustain serious injuries to some part of his or her anatomy.

On Saturday a farmer was noticed picking himself up after a spectacular fall at this particular spot.

DIED

O'DONOHUE—In St. Josephs Hospital, Peterborough, on Sunday, 3rd March, 1912, Mr. John O'Donohue, of Campbellford, aged 75 years. Funeral at Campbellford on Tuesday to the Roman Catholic cemetery.

TO CURE A COLD IN ONE DAY

take LAXATIVE BROMO Quinine Tablets Druggists refund money if it fails to cure. E. W GROVE'S signature is on each box 25c.

HIGH-GRADE COAL OIL

Coal Oil is advancing in price and it would be well to lay in a stock before any further advance. Present prices :—

Prime White Canadian Oil at 14c per gal.

Prime White American Oil at 17c per gal.

Smokeless American Oil at..... 20c per gal.

Delivered free in any quantity to all parts of the city.

Our Smokeless American Oil is superior to any oil on the market, at any price.

CHINA CEMENT CO. 163 CHARLOTTE ST. Macfarlane Wilson, Mgr

OILS, CEMENTS AND SOAPS WHOLESALE AND RETAIL.

Newcombe Pianos

Comparison with other Pianos only serves to emphasize the quality that makes the NEWCOMBE

Distinctive and Pre-eminent

NEWCOMBE PIANOS

Never Suffer by Comparison

LET US SHOW YOU our exclusive method of construction, which is the foundation of that pure quality of tone always found in the NEWCOMBE

You are cordially invited to visit our Warerooms and examine our stock

TAYLOR & WOOD

Dealers in Pianos and Real Estate

390 WATER STREET, PETERBOROUGH

ALL THIS WEEK ADAMS' ALL THIS WEEK

Special Bargains in Women's Underskirts

We have just passed into stock 25 DOZEN WOMEN'S BLACK & COLORED MOREEN & SATEEN UNDERSKIRTS, a manufacturer's clearing line, which we are going to sell this week at about the cost of making

Regular $1.25 & $1.50 Underskirts

This Week for 85c

These Underskirts are made of splendid quality Moreen and Sateen; colors black, brown, navy; all well made, and double-stitched seams; deep pleated flounce with frills at bottom.

Don't Miss This Underskirt Snap

Harry Adams

SPECIALS

Hot-House TOMATOES
PINE APPLES
CAULIFLOWER
RHUBARB
HEAD LETTUCE
BEST LETTUCE
GREEN ONIONS
PARSLEY CELERY
FLORIDA GRAPE FRUIT
FAMOUS ELEPHANT BRAND ORANGES
Also Strictly Fresh Eggs, Creamery Butter, All kinds of Groceries, All kinds of Vegetables and Fruits.

D. M. MINICOLO
Phone 935. 410½ George St.

"At the QUALITY SHOE STORE"

MID-WINTER CLEARANCE SALE

In order to clean up all lines we have laid out at the beginning of this sale, we have made a further or deeper cut in the prices.
You will save dollars by buying at this sale.
Come in and look over our Bargain Tables.
And be convinced that we are giving the Best Bargains in the city.

"At the Quality Shoe Store"

J. T. Stenson & Sons
364 George Street

GOOD APPLES
NORTHERN SPYS and other kinds

MARMALADE ORANGES
Best in town.

Fresh Oysters Canned Goods and Vegetables.

N. Minicolo
160 Hunter St. Both Phones 337

COLEMAN BROS.

WHOLE WHEAT
BROWN
CURRANT
AND
VIENNA BREAD
WEDDING CAKES

See our splendid week end showing

426 GEORGE STREET

HORSE COVERS
Protect your horse and save your harness. We have COVERS in many different qualities and prices. Order to-day.
J. J. TURNER & SONS,
Tent, Awning and Flag Manufacturers

PHOTOS AT LENDRUM'S

Before going West, drop in and be photographed.

Lendrum's Studio
Phone 626 170 Charlotte Street
Open Both Day and Evening

LOTS & GARDENS FOR SALE AND TO RENT

I have decided to hold my bonus offer good to all Lot buyers this month. Pay $5.00 and I add $5.00, giving receipt for $10.00, then pay $5.00 or more per month, an easy way to get a Home, also the most profitable safe investment. My Lots are perfect; Title is perfect; Price the lowest; Terms unequalled. A wise man will buy for a home, or to save at least a little of what he earns. Act at once.

GARDENS—I can supply 2, 3, 5, or 7 acres with or without Buildings. Good chance for South end Factory employees to double their incomes. 7 acres suitable for large Poultry Plant, 3 acres best Celery soil, 8 acres sod for Pea crop.

T. HURLEY
Corner Stewart and Hunter Sts.

RED MILL THEATRE

Monday and Tuesday—March 4th and 5th

Another Big Feature Picture

No. 1 **Santa Catalina**
Magic Isle of the Pacific
Submarine Gardens of Pacific Ocean as seen from a glass bottomed boat. First successful Moving Pictures of Ocean's Bed ever taken.
Don't miss this show.
Come & See the Seals

No. 2—A big feature Western Drama "The Gambler's Heart." True to Life.
No. 3—"Playing the Game." Comedy.
No. 4—"Back to His Old Home Town." Good Comedy.
EXTRA! EXTRA!
No. 5—"An Unlucky Present." This picture is worth the admission alone

SPECIAL ATTRACTION
—SONGS—
No. 1—DUET "Every Little Movement," by Mr. HUYCKE and Mr. POLLARD.
No. 2—ILLUSTRATED SONG by Mr. AYRES, "Put Your Arms Around Me Honey."
Two of Madame Sherry's big hits

Follow the many crowds to the best and most popular Picture Palace in this city.

5c To All 5c
PRICE NEVER CHANGES

WHO'S COMING AND GOING

Dr. Boucher is ill at his home on Brock street.

Mr. G. N. Gordon, of this city, is in Toronto to-day.

Mr. L. D. Leavens, of Napanee, is in the city on business.

Rev. C. J. Phelan is the guest of friends in Hamilton.

Mr. and Mrs. McIntyre, of Keene, were in the city Saturday.

Mr. J. H. Metherell, of Lindsay, transacted business here on Saturday.

Miss Hill, of Hastings, is the guest of her cousin, Miss Lilian Hill, Union street.

Mr. Harold Burns, of J. H. Beatty & Co., Owen Sound, is in the city on a visit.

Mrs. D. O'Connell, 437 Downie street, will not receive again until after Easter.

Mr. Ben Hutton, was the guest of Mr. and Mrs. E. Lowes, 581 George street, yesterday.

Messrs. J. R. Wilson and A. Fleshe of the McCewen Co., Toronto, are in the city on business.

Miss Jennie Barlow, of Havelock, was the guest of Miss Pearl Eastwood, George street, yesterday.

Miss M. Armstrong, of Salem, was the guest of Mr. and Mrs. J. E. Middleton, East City, yesterday.

Mrs. Lyle, of Pearl avenue, has been called to Lindsay by the death of her uncle, Mr. Thomas Beall.

Mr. Bert. Boomer, of Ottawa, has been the guest of Mr. and Mrs. Herridge, George street, for the past few days. He returned to Ottawa last night.

Mr. and Miss Browett, who have been visiting friends in Toronto, Ingersoll and Woodstock, return to their home to-night.

Mr. and Mrs. Richard Hall, Peterborough, Ont., announce the engagement of their daughter, Marlie, to Mr. George W. Lundy, son of Mr. Douglas J. Lundy, also of Peterborough, the wedding to take place quietly at the end of March.

Matriculation Class

Mr. Firth's Matriculation Class at the Y.M.C.A. will not meet to-night.

The Trail Smelter employs 600 men and pays about $60,000 a month in wages.

NEW ELECTRIC RAILWAY COMPANY MUST START OPERATIONS NEXT YEAR

Line From Peterborough to Clear Lake to be Completed in 1917.

Other Sections Ready for Business Two Years Later.

Mayor Bradburn was in Toronto last Tuesday in connection with the bill which was presented to the Legislature petitioning the incorporation of what will be known as the Kawartha Transportation Company.

The visit of the Mayor was authorized by the Council at their last meeting and was the result of Ald. Buller's agitation to have the Company once they had been granted a charter, compelled to commence operations within a reasonable time, a motion was put through at the time to have the Mayor and a committee wait upon the Private Bills committee in Toronto, when the Company asked for a charter. Ald. Buller felt at the time that the city should be represented when the bill was presented and that the company should be required to give a specified time in which they would commence operations.

The Electric Transportation Company is composed of the following members: Laurence H. Graham, Edmund R. Tate, Charles W. S. Dunn, Harry G. Fitzgerald, all of the village of Lakefield, and R. B. Rogers and L. M. Hayes of Peterborough. This company, under their charter propose to operate an electric transportation emanating from Peterboro. One branch of this route is to run to Clear Lake, another to Rice Lake and another to Chemong. The company under the provisions of the Ontario Railway Act may acquire by purchase or lease any electric or steam railway operating within the territory specified, and may acquire running rights over any other railway operating within the territory. The company may enter into contracts for the disposing of power for lighting and power purposes to municipalities along the proposed line.

The company may acquire the plant and property for and carry on the business of an express company.

START NEXT YEAR

The most important clause in the charter however, is the one which compels the company to commence operations on the railway from Peterborough to Clear Lake by Sept. 1st 1913, which must be completed and put into operation by Sept. 1st, 1917, and the other sections of the railway shall be commenced, completed, and put into operation within two years. If the section from Peterborough to Clear Lake, is not commenced when the time mentioned arrives, and the other branches not commenced and completed as specified, the powers granted in the charter will become null and void.

There is a considerable amount of speculation in the proposed railway. Such a line should have no difficulty in being financially successful, say for three months in the summer, when the summer traffic is at its height. The company will have to come to the people however in order to secure running rights over the city streets, should they require it.

"THE STAMPEDE" RETURNS TO "THE GRAND" NEXT SATURDAY FOR 2 PERFORMANCES

A play of strong, gripping dramatic force and the most of it supposed to take place in one of the most picturesque countries of North America—the great desert of Arizona—is "The Stampede" which will be the attraction at the Grand Opera House next Saturday matinee and evening. It is one of de Mille's best successes and has been staged by A. G. Delamater, so that it is safe to say that there is nothing lacking in scenic investure and cast. The play comes to the Grand with the assurance of playgeors in nearly all the larger cities of America that it is an attraction above the ordinary, for they have give it their sanction. At the Imperial theatre, Chicago a few months ago it played to record breaking crowds at every performance. Lilian Buckingham, who is considered one of the leading emotional actresses of the Western country will be seen in the exacting character of an Indian girl who for her people's sake gives up her love and happiness to save them.

Scene from Delamater's great scenic production "The Stampede," which returns to "The Grand" for Matinee and Evening, March 9. The seat sale opens Thursday.

CHARGE OF FORGERY

Local Young Man is Arrested at Port Hope

Reg. Winch will appear before his "Buck" Winch, will appear before his Worship Magistrate Dumble, to-morrow morning on a charge of forgery.

According to the information, Winch used the name of the manager of the Chamberlain estate. On Saturday last he is said to have cashed a cheque at the Bank of Montreal, but after his departure the bank teller became suspicious and Chief Thompson was notified. Mr. Chas. Nixon also cashed another cheque given by Winch.

After getting the money he left for Port Hope. Chief Thompson wired to Chief Bond to effect his arrest and when he left the train at Port Hope he was arrested.

Detective Newhall went to Port Hope this morning after the prisoner and is expected to return on the 5.35 to-night.

Local Lady Bereaved

Mrs. Lyle, Pearl Avenue, received news of the death of her uncle, Mr. Thomas Beall, in Lindsay, on Saturday. The late Mr. Beall was one of Lindsay's oldest residents. He was formerly a jeweller, but retired some time ago.

Mrs. Lyle left on the 5.30 G.T.R. train for Lindsay.

THEATRICAL

"MADAME SHERRY"

Madame Sherry, the mammoth musical sensation with a continental reputation, drew two capacity houses to the Grand on Saturday, and the much abused but haunting strains of "Every Little Movement" were heard in the original in Peterborough for the first time. The performance is certainly deserving of its reputation and the company is composed of performers, clever and versatile. In addition the cast is remarkably well balanced and the comedy roles are more equally divided than in many musical productions. The gems of song numbers however are evidently responsible for the great popularity of the play and some of the most delightful and entrancing melodies are contained in the score. Many of the musical numbers are composed mainly to illustrate the popular and insistent craze of the public for the poetry of motion and "Esthetic Dancing, "The Birth of the Butterfly," "The Love Dance" and "The Birth of Passion" were all decidedly new to local theatre patrons.

The role of Edward Sherry taken by Martin Haydon, as a New York man about town, was cleverly carried out. The principal funny man however was James Francis, as Theophilus Sherry, a millionaire connoisseur of Greek Art. Two of his most popular songs "You Can't Argue" and "We're Only Poor Weak Mortals After All," received tremendous applause.

The female roles were all excellent. The costuming and staging was very extensive and the scenic affects most appropriate.

LADIES' AID

To Assist in Work at St. Joseph's Hospital

To assist in the work at St. Joseph's Hospital, a Ladies' Aid Society was organized on Thursday afternoon with the following officers:—

Hon. President—Mrs. Justice Dunn.
President—Mrs. N. T. LaPlante.
1st Vice Pres. — Mrs. Michael O'Brien.
2nd Vice Pres. — Mrs. (Dr.) Frederick.
3rd Vice Pres.—Mrs. L. M. Hayes.
Sec.—Miss M. McGrath.
Treas.—Rev. Mother Superior.

A general meeting is called for Saturday afternoon at three o'clock, in St. Alphonsus Lyceum.

Knox Church Notices

The Young People's Guild will meet to-night at 8 o'clock. There will be a special meeting of the Board of Managers to-night at the same hour.

Mid-week services on Wednesday evening at 8 o'clock.

For its size, Princeton has more banks than any place in the world.

NA-DRU-CO LAXATIVES
banish sick headaches—nausea—indigestion—muddy complexion and the other evil effects of constipation. 25c. a box at all druggists.
National Drug & Chemical Co. of Canada, Limited
44

SUCCESSFUL SALE

Greatest Wall Paper Sale Held

OUR SUCCESS HAS SURPASSED ALL PREVIOUS RECORDS

We keep a variety in cheap high-class goods, second to none in Canada. We invite you after looking elsewhere to try us, with length and width of your room and we will tell you the cost — Either at our Peterborough Store at 379 George St., or at Toronto, 262 Queen St., West. Large buying enables us to give you prices not possible outside of large cities. There are only seven firms in our Dominion who can buy over twenty thousand dollars worth of Wall Papers per year, and we are proud to feel that we rank as fourth largest of the seven. The smallest buyer of seven has the same advantages as the largest as all that is required to get the low price is that the purchase amount to ten thousand dollars — Our purchases amount to over that with one firm's goods, not mentioning our purchases of American, English, German, French and Japanese manufacture, which we stock very largely. We would ask you again to examine carefully before making your purchases.

Toronto 262-4 Queen W. **C. B. Routley** Peterboro 379 George Street

$500 Reward

The above Reward will be paid in cash to anyone who will give information that will lead to or cause the arrest and conviction of the party or parties who set fire to the Lillicrap-Tate Sawmills at Lakefield, causing its total destruction on the night of January 23rd last.

The Siemon Company, Ltd.
Canadian Fire Underwriters' Assoc.
6d 1w

PERMANENCY

One important distinction of our Photographs is Permanency. The striving after this distinction has greatly aided in the perfection of our portraits.

NONE BUT THE BEST IS GOOD ENOUGH

Louis Mendel

STUDIO — 374½ George St, East Side
The only studio on George-st.

LADIES' READY-TO-WEAR

One of Our $2.00 Corset

No matter how costly your dress or how perfectly it may be made, it will never hang correctly unless you have the new Corsets suitable for the new dresses.
We have all the latest styles from 50c and up.
The better styles always give the best results.
We can give you quality, style, correct fit and a beautiful finish.

ELLIOT'S
390-392 GEORGE-ST.

THE BANK OF OTTAWA
ESTABLISHED 1874
Paid Up Capital, Rest & Undivided Profits $ 7,618,167
Total Assets Over - - - - - - $46,000,000

Extensive facilities for
COLLECTIONS
in Canada, the United States and abroad.

Peterborough Branch, George Street
G. C. WAINWRIGHT Manager

THE ONTARIO CONSOLIDATED MINES, Limited.
AUTHORIZED CAPITAL $850,000.00
PAR VALUE OF SHARES 25c EACH

10 acres in the richest part of Cobalt, the world's most famous Silver Field. 4 acres prospected, showing 6 well defined calcite veins. Shaft 60 feet deep and all necessary buildings on property.

Write for prospectus, maps and specia letter.

APPLICATIONS FOR STOCK FILLED IN ORDER OF RECEIPT.

FOR FURTHER PARTICULARS APPLY
MERSON & CO.
Members Standard Stock and Mining Exchange
16 KING ST. WEST, TORONTO, CANADA.

SPRIGS OF SPORT

Bright Liners on Athletic Topics

SUBSCRIPTION LISTS FOR BALL CLUB ARE NOW OPEN

Shares Are $5 Each and Number is Limited to 20 for Any One Subscriber.

At a meeting of those interested in the representation of the city of Peterboro in the Canadian Baseball League, the question of whether the league should place a team in the city, or that local capital should control the franchise was discussed. and it was unanimously carried that the latter course would be more in keeping with the business accumen of the citizens and as more beneficial to the welfare of the game.

With that end in view it was decided to organize a joint stock company to be called "The Peterboro Baseball Club Limited," with a capital of ten thousand dollars ($10,000) divided into two thousand shares of five dollars ($5.00) each, the same to be under the provisions of the Ontario Companies Act, and the proper persons authorized to take the necessary steps to procure a charter for the Company. The provisional directors of the company will be announced to-morrow.

The Canadian Baseball League, as constituted last year, consisted of Hamilton, London, Brantford, Berlin, Guelph and St. Thomas. This season the cities of Ottawa and Peterboro have been added, and the rating of the league, by reason of these additions, has been raised from class "D" to class "C."

Representatives from some of the other clubs have been in the city recently and apart from being thoroughly satisfied with the outcome of last season's business, are very optimistic over the ensuing season, as baseball has taken a firm hold in Canada and bids fair to become the national pastime.

For the benefit of those not wholly conversant with organized ball. it might not be amiss to say that minor organizations such as the Canadian League, are under the same paternal wing of the National Comission as the Major League clubs, and are being given better consideration at present in the matter of classification, draft prices and protection than ever before. The salary limit of the league is $1,200 per month, that is the total salaries of the players shall not exceed that figure. The draft price of a player in Class "C" is fixed at $750 this year. The gate receipts are divided as follows:—Saturdays and holidays, 50 per cent and 50 per cent. Other days, 60 per cent to the home team and 40 per cent. to the visiting team. Each team pays its own travelling expenses when on the road, and the players their own keep when at home. The guarantees have been fixed as follows:—Ottawa, $225 per series. Other teams $40 per game. The umpires during the coming season, are to be paid salaries by the league, from a fund set apart for that purpose.

The provisional directors are placing a limited number of shares, say 500 or 600, before the public and lists are in the hands of a few individuals who are authorized to take subscriptions for stock in the company. The number of shares is limited to twenty (20) to any one person and the citizens are requested to subscribe early as the lists will be closed when the above number has been reached.

IT MUST HAVE BEEN THE SHOCK

Skip Thompson Won With Eighteen Shots to Spare

Only one lonely game has been played since Thursday, in the local bonspiel, at the curling rink. Perhaps the shock of the Lindsay clash had something to do with it, but Mr. Foote went down before Thompson's quartet under a 23—5 score. As a result of this game Mr. Foote goes into the fourth round of the consolation and Mr. Thompson into the fourth round of the primary contests.

MERCANTILE LEAGUE MOGULS GET BUSY

On account of the rink management going to remove the ice from the Brock street rink at the end of the present week, and in order to complete the M.H.L. schedule, the following games have been ordered to be played by the respective teams:

Monday, March 4th—Tool Room vs. Lock Works; 10 to 11 p.m.

Tuesday, March 5th—Lock Works vs. Machine Shop, 8 to 9 p.m.

Tuesday, March 5th—Bell Telephone vs. Clerks, 10 to 11 p.m.

Saturday, March 9th—Bell Telephone vs. Tool Room, 7 to 8 p.m.

Monday, March 11—Clerks vs. Tool Room, 10 to 11 p.m.

ALL STARS TOOK FIRST

Junior Champions Took Small End of 4-2 Score

Toronto, March 4 — In a game which was featured with sensational rushes, the All-Stars defeated the champion Toronto Canoe Club Saturday night by the score of 4 to 2 and the All Stars' margin was accomplished in the second half, for the teams were tied at half-time by two to two. Incidentally it was the first time this season that the Paddlers failed to come back in the last half.

The defence of the All-Stars was about the best that has been seen here this Winter, even if they need a larger rink to do themselves justice. Hainsworth, in goal, did grand work, especially in the second half when he saved shots which looked like sure goals. Both Denison, at point, and Armstrong at cover, are two husky boys boys, who know the art of how to stop a man something that some of the senior defences around here have forgotten. Armstrong is perhaps the mroe finished player of the two, his rush in the first half through five of the Paddlers for a score being one of the features of the game. He is a nifty stick-handler and the dodger, and to-night at the Ravina Rink where the ice area is larger, both he and Denison will show to better advantage. The latter is a big fellow, and is slower to break away than Armstrong but once he gets going, is like a runaway train. He got away on several occasions Saturday night, and he certainly opened the eyes of the crowd with his speed and bullet shots

Electric Restorer for Men

Phosphonol restores every nerve in the body to its proper tension; restores vim and vitality. Premature decay and all sexual weakness averted at once. Phosphonol will make you a new man. Price $3 a box, or two for $5. Mailed to any address. The Scobell Drug Co., St. Catharines, Ont.

LAKEFIELD AND T.A.S. TO-NIGHT

Semi-Final in Trent Valley League Creating Interest

There is a splendid sheet of ice for semi-final Trent Valley League game to-night between Lakefield and T.A.S. The northern village is sending along a number of rooters and with the local fans out en masse to cheer the Abstainers it should be like ye olden times when teams from these two clubs used to battle for City League honors.

The T.A.S. line-up will be as follows:—Goal, McFadden; point, E. Lansfield; rover, McPhee; centre, Flappin; right wing, Coughlin; left wing, Odette.

Howie Anderson will referee to-night.

The return game will be played in Lakefield on Wednesday night.

TOOL MAKERS BEAT THE MACHINISTS

The Half-time Score Was 4-0 and Full-time 6-2

In a Mercantile League game at the Brock street rink Saturday night, the Tool Room seven defeated the Machine Shop boys, 6—2. The half-time score was 4—0 and in the final period each team scored twice.

Dwyer in goal for the machinists was given a very busy evening by Hall, Kennealley and Milloy, his old team-mates. He played a stellar game at that.

The Tool Makers have three more games, one each with the Clerks, Lock Works and Bell Telephone teams. The Telephone team leads in the league; without a defeat and the only time the Tool Makers have been beaten was by the leaders. They can tie the league by beating the Bell Telephone when they meet.

BASKETBALL LEAGUE TO-NIGHT

All Teams Shoud Send Representatives to Meeting

There will be a meeting of the City Basketball League held in the Y.M.C.A. building to-night when the following teams who have signified their intention of entering teams should have a representative present, as the schedule will likely be drawn up, Eko Club, Brownies, Collegiate, Hustlers. Any other club wishing to enter a team will be made welcome

Tuesday at 4.30 there will be a meeting held in the Boys' Department of the Y.M.C.A. to organize what will be known as the Juvenile clubs of the city, so that teams wishing to have a part in this league will do well to have a representative present.

SPORT TALK

Quebec took a fall out of Ottawa in the N.H.A. on Saturday night 6—5 in Ottawa and thereby jumped to the top of the heap. It will be necessary for the Senators to win their protested match from Montreal Wanderers next Wednesday night in order to have a chance to draw on even terms with the Ancient Capital.

Wanderers were beaten by Canadiens and thereby lost their last chance to bid for the championship.

Mr. Thomas McGeachie leaves on the 4.28 C.P.R. train for Toronto, where he intends seeing the All-Star Canoe Club game to-night.

Hobe Armstrong, the Trenton boy, is playing in the All-Stars against Toronto Canoe Club to-night, was in the city yesterday. He returned to Toronto again this morning. Armstrong pulled off the same stunt against the Canoe Club Saturday night as he did against the local juniors here, when he got away from the face-off for a goal.

The Mount Forest team are champions of the Northern League. They defeated Owen Sound last night 10-5 after having held them to a tie 6-6 in Owen Sound. The Mount Forest boys were also semi-finalists in the Intermediate O.H.A. series.

Trenton expect to cut some figure in the Intermediate O.H.A. championship next year. They were minus a good defence this year, but will have their junior defence for next season.—Mail & Empire.

Allan Ramsay, the great line plunging centre half of Varsity, the Canadian Rugby champions has gone to Vancouver, where he will go into business. Ramsay was counted upon by Varsity for next year, and his loss will certainly be felt.

Denison and Dwyer are to play on an All-Star team, picked to meet the Orillia Younkers in Orillia on Wednesday.

IN THE WORLD OF SCIENCE

BRITAIN'S COAL SUPPLY

Prophesied Exhaustion of Fuel Will Hurry the Advance of Improved Engines and Machinery.

Scientific calculation goes to show that the available quantity of coal in the proved British coal fields is in the neighborhood of 100,000 million tons, and that if the rate of working increases as it s doing this will be completely exhausted in 175 years. And in the life of a nation 175 years is a span. It is far from certain, indeed, whether the period named is not an extreme one, for the ever-expanding mechanical activity of the world indicates an acceleration of the rate of output on which the calculation is based, and so it is not beyond the range of possibility that the children of those now living may, before they become octogenarians, witness the contraction of industry, the beginnings of the at first slow but afterwards rapid transformation of Britain's great career.

It is pointed out however that this summing up of our learned men does bolt the door against a more hopeful prospect. At present the greater part of the energy potential in the coal mined is wasted. There can be economy in many ways, it is pointed out, by the substitution of turbine engines for reciprocating engines, thereby reducing the coal required per horse-power from 4lb. or 5lb. to 1½lb. or 2lb.; by the further replacement of turbines by gas engines, raising the economy to 30 per cent. of the total energy available in the coal, and thus lowering the coal consumption per horse-power to 1lb. or 1¼lb.; by creating the power at the pitmouth and distributing it electrically, as is already done in the north of England. There are other methods by which economy can be effected, but none of them perhaps so obvious as that of checking waste in the domestic grate as well as the factory chimney.

TWO NEW LAKES

A spectacular feature attending the building of the barge canal, in New York State, is a change in the map of the state that will add to its lakes two bodies of water of considerable size.

A profile of the canal across the state shows a continuous descent from Lake Erie to the confluence of Seneca and Oneida rivers, then a rise to the comparatively low divide in the vicinity of Rome, followed by another continuous descent, to the Hudson. From this it will be seen that there are two critical points in furnishing a water supply for the canal. The problem at the western end is readily solved by the abundance to Lake Erie, but throughout the history of the state canals, the question of supplying the Rome summit level has always presented more difficulties, and has led to the building of a chain of reservoirs among the hills to the south and within the Adirondacks on the north. For the enlarged canal these existing sources are retained, and the two large reservoirs are added.

The work of building the dam and clearing the site at Delta, for impounding the waters of the upper Mohawk, about five miles north of Rome is now about three-quarters done. Across the greater part of the river gorge, 600 feet wide at its base, the dam has reached its full height of 100 feet above the loftiest foundation. When the gaps left for the river and an existing canal are closed, and the top of the dam is extended to its 1,300 feet of length, there will be formed a reservoir some four miles long and two miles wide at the base of its triangular shape, having an average depth of twenty-three feet and a capacity of about 20,750,000,000 gallons.

The Mystery of Glass

A correspondent recently reported what he described as the 'curious freak' of a backbird flying against a parlor window many times at the same spot continuously. Such an incident is not uncommon. Birds have been known to fight for hours at a time, day after day, with their own image reflected in a pane of glass, pecking and fluttering against the pane and quite exhausting themselves in their fury to demolish the supposed rival. It is another instance of how the arts of our civilization corrupt and confuse the birds. It is the same with fishes. Darwin tells a story of a pike in an aquarium seperated by plate glass from fish which were its proper food. In trying to get at the fish the pike would often dash with such violence against the glass as to be completely stunned. It did this for more than three months before it learned caution. Then when the glass was removed the pike would not attack those particular fish, but would devour others freshly introduced. It did not at all understand the situation, but associated the punishment it had received, not with the glass, but with a particular kind of fish. Darwin's American monkeys provnd themselves more 'knowing.'

A New Cave Wonder

"Cathedral Cave" is the name that has been given to a vast cavity in the earth near Prescott, Arizona, in which are found some of the most awe-inspiring works of nature, in the form of stalactites and stalagmites, that the eye of man ever beheld; also there are evidences that the place was used both as a burial ground and as a dwelling by some prehistoric race. The discovery was made accidentally only a few weeks ago, when a picnic party was going through a large cave that has been known for years. One of the party stumbled on a dark and narrow crevice giving access to the glorious "Cathedral." From the floor were picked up human bones and articles, which indicated that the cave had been used as a burial ground by the mysterious people who inhabited the south-west of what is now the United States before the Aztecs. Implements and domestic pottery were strewn about in profusion.

Mr. John Stinson died recently near Red Rock, Verulam, B.C., at the age of 101.

LIBERALS CELEBRATE.

Return of Graham to Commons Is Occasion for Feasting.

Ottawa, March 4.—The Liberal victory in South Renfrew was celebrated by a banquet given to Hon. George P. Graham in the House of Commons by his confreres on Saturday night.

Sir Wilfrid Laurier disclaimed that he had any intention of resigning his position as leader of the Opposition and stated that he would remain head of the party as long as he was wanted and as long as God spared him his health and strength.

Sir Wilfrid presided, having Mr. Low at his right and Mr. Graham at his left, and among others at the main table were N. W. Rowell, M.P.P., leader of the Ontario Opposition; A. B. Copp, M.P.P., leader of the Opposition in New Brunswick; Hon. Charles Murphy, Hon. Sydney Fisher, Hon. Mackenzie King, Hon. Rodolphe Lemieux, Sir Frederick Borden, Hon. William Pugsley, Hon. Frank Oliver, Hon. Robert Jaffray, Hon. Raoul Dandurand, and Frank F. Pardee, the chief Liberal whip.

After expressing confidence that the defeat of reciprocity was only temporary, Sir Wilfrid said his health was so splendid that he could hardly believe himself to be 70 years old. He continued: "There are other things that from time to time recall the flight of years. Yesterday there passed to the great beyond one whom in the olden days was my friend and master. Edward Blake is no more. No Liberal can be indifferent to that event. He was the man who planted the seed of Liberalism in the early days. None but those who came into close contact with him can realize what he did towards the development of those principles which we all hold dear.

"It is one of the sad, sad things in life that memory is so short. The Canadian people of to-day do not realize how much they owe to Blake. Canadians lost one of her ablest sons, her greatest lawyers, and most brilliant Parliamentary orators."

N. W. Rowell and Hon. George P. Graham also spoke.

Dealing with provincial matters, Mr. Rowell said that there was a stalwart band of 22 Liberals in the Legislature, all fighters, already they had compelled Sir James Whitney to adopt three of their proposals, and, he added, "We are ready to continue to supply the brains and the political planks if they will but put them into force."

Darrow May Be Acquitted.

Los Angeles, March 4.—The jury bribery indictment against Clarence S. Darrow, former chief counsel for the McNamara brothers, became so enmeshed in legal tangles Saturday that, according to attorneys, there is a possibility that all charges may be dismissed.

The complications arose when Attorney Earl Rogers, representing Darrow, refused to accept fragmentary notes of testimony as a compliance with a court order that the district attorney supply the defence on which the grand jury had indicted Darrow.

Judge Hatton, who first ruled that the partial transcript was sufficient, and reversed himself last week, added further complications by naming March 11 as the date when the accused lawyer should appear in court to have his case set for trial.

Broke Window To Get Booze.

Kingston, March 4.—Daniel Dogherty, a well-known young man around the city, was caught in the act of stealing whisky from the liquor store of George Thompson, Princess street, at two o'clock yesterday morning by Constable Naylon.

The latter was a block away from the store when he heard crashing glass, and entering the store through an opening caused by the smashing of the glass, he found Dogherty. He was wearing a heavy overcoat and had loaded up with nine bottles of whisky.

Dogherty put up a stiff fight but was landed.

Dogherty served a term at Napanee for theft a short time ago.

W. D. Howells' Birthday.

New York, March 4.—William Dean Howells was the central figure last night of a birthday party which will be memorable in the literary world. The novelist was 75 years old Saturday, and to do honor to him the President of the United States and more than 400 prominent men and women in literature gathered as dinner guests of Col. George Harvey.

To swell the volume of testimony to the eminence to which Mr. Howells has risen in letters, scores of congratulatory messages with tributes, both in prose and verse, were read from literary celebrities all over the English-speaking world.

Smallpox on Cunard Liner.

Portland, Me., March 4.—Six hundred passengers on the Cunard Line steamer Ascania, which arrived here Saturday from Southampton, were prevented from landing by the discovery of a case of smallpox on board. The patient, a steerage passenger, was put off at House Island and the others will stay on board pending an examination by medical officers.

State Control of Life Insurance.

Rome, March 4.—By a vote of 263 to 79, the Chamber of Deputies on Saturday approved the bill providing for a state monopoly of life insurance. As a result national and foreign insurance companies will be gradually taken over by Government insurance institutes.

May Illuminate Falls.

Niagara Falls, Ont., March 4.—That Niagara's cataract may be illuminated by powerful searchlights situated in Victoria Park, at the joint expense of the Province of Ontario and the State of New York, Senator Gittins will to-day introduce a bill at Albany appropriating $50,000 for installing the plant.

The bill provides that Ontario must appropriate a like sum before the fund is available.

E. E. Fraser, M.P.P., has prepared a bill to be immediately introduced in the Legislature of Ontario, which carries an appropriation of $50,000 to cover the proportion of the expense to be borne by the Ontario Government.

Advertise in the Review. It pays.

GENERAL OROZCO NOW TURNS REBEL

GENERAL PASCUAL OROZCO.

Reports have reached the State Department at Washington that General Pascual Orozco has taken the field against the Madero government in Mexico and is leading a force of fourteen hundred men toward Jaurez. General Orozco is the most aggressive of all the generals who aided General Madero last year.

Coal Results

¶ We sell the very best quality of hard coal, as good as we know how to buy.

¶ Are you getting results from the coal you are now using? Are you sure it is good? Are you burning it the right way?

¶ There is a deal of difference in how you handle the range or furnace. Our long experience tells us that fact, and we are ready to advise any in doubt as to the best way to make use of coal as fuel.

FEBRUARY PRICES FOR COAL
Egg and Stove $7.50 per ton
Nut $7.75. No. 2 Nut $6.50 ton
THE PETERBORO FUEL & CARTAGE CO
LIMITED
162 Charlotte-St. Telephones—(Bell 261 270, (Machine)—270.
134 Aylmer-St. Tel. Bell 302

Lehigh Valley
COAL
Best in the World

February Prices
will be follows—:
Egg and Stove Coal $7.50 per ton
Nut Coal .... $7.75 per
Pea Coal .... $6.50 per ton
Also first-class Hardwood $6.00 per cord. Mixed Wood $4.50
Cutting & splitting extra
— FOR SALE BY —
J. E. A. Fitzgerald
Both Phones 111

EAST CITY
COAL
And Wood Yard
MAIN OFFICE—117 Hunter Street East
Phone 96
Allsizes of the best mined Coal deliveredpromptly to all parts of the city. Terms strictly cash.
FEBRUARY PRICE
Egg....... $7.50 ton | Nut...... $7.75 ton
Stove..... $7.50 ton
Pea or No. 2 Nut......... $6.50
FIRST-CLASS HEMLOCK SLABS
WEIR & O'BRIEN
ARCH. WEIR JAMES O'BRIEN

IMITATION is the most sincere form of flattery. That is why some dealers advertise various kinds of Scranton Coal.
There is only one genuine—that is the
D.L. & W. SCRANTON
We sell it at the following prices for February
Stove and Egg............ $7.50
Chestnut................. $7.75
Pea Coal................. $6.50
Hardwood,.... $6.00 per cord
First-class mixed wood $4.50 per cord.
Cutting and splitting extra.
R.Hicks&Co
248 MURRAY STREET

OVER-WORKED KIDNEYS

Cause. Rush of Blood, Fullness, Dizziness.

J. T. Chetland, the well-known railway engineer of Hamilton, found the strain always resting upon men of his occupation vastly intensified by a tendency of the blood to rush to his head, and often at times when clearness of vision and great steadiness were demanded. Finding some difficulty in bending—a stiffness with pain having settled in his back, it occurred to him that his kidneys might be at fault. "This was a happy idea, for by it I not only got rid of the pain but many other troubles as well. I took a full dose of Dr. Hamilton's Pills and was glad to note that some obstruction of the kidneys, which I had lately noticed, was at once relieved. The flushed appearance of my face gave way to a more rational color and there was a perceptible improvement in my appetite. Dr. Hamilton's Pills certainly act splendidly upon the blood, removing heat and fulness and that sort of dizziness that makes a man at the throttle wish when it siezes him that he were elsewhere."

No medicine gives such unquestionably good results for stomach, liver, and blood troubles as Dr. Hamilton's Pills; they are mild, certain, and always curative. Refuse any substitute.

All dealers sell Dr. Hamilton's Pills, 25c per box, or The Catarrhozone Co., Kingston, Ont.

Dr. Hamilton's Pills Cure Kidneys and Liver

WOMAN'S RIGHT

A subscriber forwards the following:—

"Yes I believe in woman's rights,
And yet, why there should be
Such writings, and such talking,
Is puzzling to me.

The thing all seems so simple,
The day that I was wed,
My mother drew me to one side,
And this to me she said,

"Now Jeanie, my ain daughter,
Mind this is woman's right,
To keep things snug and tidy,
And the fire burning bright."

So when 'tis cold and stormy,
I then put on the pot,
And make a stew of something
That's savory and hot.

And when John comes home, cold and wet,
He cries, "Aint this just right,
To find a nice hot supper,
And a fire burning bright."

"No, I do not do much reading,
It is hard to read you see,
With Janie, clinging to my skirts,
And Baby, on my knee.

But when the children are asleep,
And I can sit and sew,
John often then will read to me
The things I like to know.

Some news of my old village home,
A tale, of lovers dear,
Some simple verse, I understand,
Are things I like to hear.

Why no, I do not want a vote,
For John he votes you see,
And I have found that mothers' way
Is just the thing for me.

I am quite happy and content,
And John stays home at night,
When I keep things so warm and neat,
And a fire burning bright.

CASTORIA

For Infants and Children.

The Kind You Have Always Bought

Bears the Signature of Chas. H. Fletcher.

DEATH WAS DUE TO NEGLIGENCE

Finding of Jury in Fatal Accident at Belleville

Belleville, March 4.—The jury in the inquest into the death of Joseph Spencely, of Lindsay, killed at Belleville on February 14th, found that the deceased came to his death through the negligence of certain employes of the road not issuing the proper orders to the train crew, of which Spencely was a member.

Catarrh Cannot Be Cured

with LOCAL APPLICATIONS, as they cannot reach the seat of the disease. Catarrh is a blood or constitutional disease, and in order to cure it you must take internal remedies. Hall's Catarrh Cure is taken internally, and acts directly on the blood and mucuous surfaces. Hall's Catarrh Cure is not a quack medicine. It was prescribed by one of the best physicians in this country for years and is a regular prescription. It is composed of the best tonics known, combined with the best blood purifers, acting directly on the mucuous surfaces. The perfect combination of the two ingredients is what produces such wonderful results in curing Catarrh. Send for testimonials free.

F. J. CHENEY & CO., Props., Toledo, O.

Sold by Druggists, price 75c.

Take Hall's Family Pills for constipation.

When there is a big fight going on among Americans, it is usually not owing to oppression; it's because the people love excitement and opportunity to beat the tom tom, and tell how much they believe in liberty, and human rights.

THIS SEASON'S SHOWING OF NEW ONE-PIECE DRESSES

A HIGHBALL AND A KISS

Toronto Telephone Operator Tells of Her Flirtation With Breen

Detectives Surprised Them in the Grand Union Hotel

Much local interest is being evinced in the divorce action taken up by Mrs. Ethel Croker Breen, the daughter of Richard Croker, retired boss of Tammany Hall, New York, where the case is being heard.

Miss Maude Diehl, a Toronto telephone girl has been cited by Mrs. Breen as the co-respondent, and it is alleged that Breen misconducted himself in the Grand Union Hotel of this city on the night of Sept. 5, last.

Miss Diehl, a plump brunette, of 22 summers, is very indignant, that such a "slight flirtation" should have such serious consequences.

She admits, however, that she did accompany Breen to his room on one occasion, and she even went so far as to give him "just one kiss," but for all graver charges there is an emphatic denial, which was the sum total of her evidence until the cross-examination of Francis L. Welman, a noted New York lawyer and author of "The Art of Cross-Examination."

PICKED UP ACQUAINTANCE.

Under the guidance of Breen's counsel, W. M. K. Olcott, Miss Diehl explained that she had "picked up" an acquaintance with Breen at the telephone switchboard, and on Sept. 6 last did accept his invitation to dinner at the Grand Union Hotel, and later accompanied him to his room to have beverages out of view of possible friends.

"So you met a perfect stranger, accepted his invitation to dinner, and then accompanied him to his room?" Mr. Wellman asked on cross-examination.

"Yes," said the witness.

"Did you know that he was a married man?"

"No!"

"Did you know that he has been twice married?"

"No."

"You say you had drinks with him?" Mr. Welman asked on cross-examination.

"Yes. One in the dining room. That was a highball.—

"What kind of whiskey do you drink in your highballs—Scotch, rye or American?"

"Oh, I have no preference," Miss Diehl replied.

"What did you have to drink in the palm-room?"

"We had two drinks—rye whiskey and a gin rickey."

"Oh, you mixed 'em, did you,' Mr. Welman mused. "What kind of rum is there in a rickey?"

There was a general guffaw throughout the crowded court-room at this remark.

"Put everyone out of this court-room but the jurors and witnesses," Justice Goff directed a court officer.

When the court-room had been cleared Mr. Welman said that he had meant to ask what kind of gin was used in the rickey mixture. Miss Diehl said she understood sloe gin was the usual kind.

Mr. Welman read from an affidavit that Miss Diehl signed two or three days after the raid on the room in which she and Breen were discovered together.

"He hugged and kissed me" he, read. "Is that so?"

THEN THE DETECTIVES.

"No, not exactly," Miss Diehl replied. "He only put his arm around my waist and kissed me once. I got right up from where we were sitting down in a rocking chair. Then came a knock at the door of Breen's room. I said to Mr. Breen that someone was knocking. He said nothing, and then the knock came again. He got up then, opened the door and in walked two detectives.

These detectives, Stanley P. Gorman and Aug. P. Duryea, of New York, told of having shadowed Breen from Aug. 8th last until Sept. 5th. On Sept. 5th, they said they saw Breen and Miss Diehl go to the former's room in the Grand Union Hotel, Toronto, and later they entered the room under pretence that they had a telegram to deliver.

Breen threw up his hands and said, "Well, it's all up now," the detectives declared.

Later, according to the testimony of Joseph Lockrie and his wife, Breen came into their room in the hotel and told about the raid. He denied that he had been guilty of any wrongdoing, but said he felt blue because he thought he had lost his chance to get some money out of the Crokers.

Mrs. Lockrie testified; "Breen said to me, "I've been caught with the goods. Two New York detectives caught me in my room with Miss Diehl. I certainly am blue over this. I've been a poor man all my life and I guess I'll remain poor. I expected to get a bunch of money from these people. They got me before I got them."

BREEN'S MARRIAGE.

Breen's acquaintance with the former Miss Croker came about when he was an employe of Durland's Riding Academy and Miss Croker was a devotee of the bridle park in Central Park. Every morning she cantered round the park on her pony, and Breen was often near her side to lend a helping hand in managing the steed.

In April, 910, she and Breen slipped quietly across the Hudson and were married by a Hoboken justice of the peace without the formality of announcing their intention to any one. They came back to New York and Breen went to his home and his bride to the home of her brother.

When news of the wedding leaked out Mr. and Mrs. Breen denied emphatically that there was any truth in the announcement. Finally Mrs. Breen sailed to Paris to join her mother and her married sister. Breen, comprehending that he was not to be admitted to the family circle, admitted the marriage and declared that his bride's mother was responsible for keeping them apart.

The steamer on Okanagan lake now carries the mail seven days a week.

Cook's Cotton Root Compound.

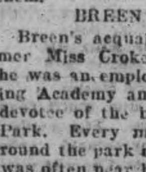

The great Uterine Tonic, and only safe effectual Monthly Regulator on which women can depend. Sold in three degrees of strength—No. 1, $1; No. 2, 10 degrees stronger, $3; No. 3, for special cases, $5 per box. Sold by all druggists, or sent prepaid on receipt of price. Free pamphlet. Address: THE COOK MEDICINE CO., TORONTO, ONT. (formerly Windsor)

TELEGRAPHIC BRIEFS.

Reeve Christie and three councillors of Owen Sound have been unseated for irregularities at the polls.

J. S. Fallows, a prominent western Ontario contractor, dropped dead at his residence in West Nissouri.

Gordon La Motte was sentenced at London to seven years in Kingston penitentiary for shopbreaking and robbery.

Mrs. Pankhurst and other leaders of the suffragette movement were sentenced to two months' imprisonment for window-breaking.

Driven to despondency through lack of employment, George Boxall, aged 40 years, of 161 Dufferin street, Toronto, committed suicide on Saturday night.

Fire of mysterious origin did about $10,000 damage to the building and stock of John Hallam, hides and furs, 111 East Front street, Toronto, yesterday afternoon.

The appointment of Senator Joseph Wood to the Lieutenant-Governorship of New Brunswick is predicted. He will succeed Lieutenant-Governor Tweedie, whose term of office has expired.

The business section of Wingham suffered one of the largest fire losses in years, in the burning of the Beaver Block, early yesterday morning. Altogether the loss is somewhere about $75,000.

Within the past forty-eight hours passengers from three steamers from Great Britain to the number of some seven hundred and fifty have entered the Union station at Toronto on four special trains.

The body discovered on the river bank at Prince Albert, Sask., on Thursday, is obviously that of a man who was drowned, and is probably the remains of Twin Loney, a young man from North River, Ont.

Lachlan Currie, the first white boy born in the Township of Nottawasaga, died at Collingwood on Saturday, aged 74 years. His parents were natives of Islay, Scotland, and come to Nottawasaga about 1836.

James A. Frayer, aged 47 years, of Credit Forks, dropped dead while cutting ice on the Credit River Saturday afternoon. While sawing a block of the ice, he collapsed and fell into the water. Death was due to heart failure.

Right Rev. Bishop Fallon went to Paincourt, Kent County, yesterday and dedicated the handsome new Church of the Immaculate Conception. He preached bilingually, the majority of the parish being French-Canadians.

The doctors of Kingston have decided to raise their fees, in view of the increased cost of living. Kingston Medical Society has appointed a committee to prepare a schedule, which will be from 25 to 50 per cent. in excess of the fees at present charged.

Want Him to Resign.

Quebec, March 4.—A good number of the students of Laval University have sent in a petition to Hon. L. P. Pelletier, the Postmaster-General, requesting him to resign his portfolio owing to the attitude taken by the Borden Government on the question of the Keewatin schools.

Olympic Drydocked.

Belfast, March 4.—The White Star steamer Olympic, which, as before reported, lost a blade from one of her propellers while on a voyage from New York to Southampton, arrived here yesterday from Southampton, and has gone into drydock for repairs.

Nicola coal is $10 a ton in Kelowna.

Mosquitoes were seen near Blairmore, B.C., last month.

EVERY WOMAN SHOULD READ THIS LETTER ABOUT

St. Lawrence Sugar

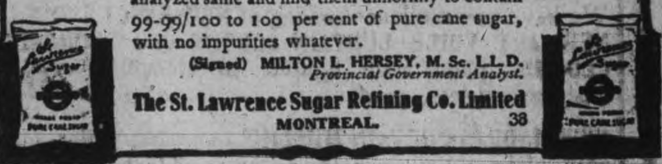

Laboratory of Provincial Government Analyst.

MONTREAL, 22nd February, 1909.

I HEREBY CERTIFY that I have drawn by my own hand ten samples of the St. Lawrence Sugar Refining Co's EXTRA STANDARD GRANULATED SUGAR, indiscriminately taken from four lots of about 150 barrels each and six lots of about 450 bags each. I have analyzed same and find them uniformly to contain 99-99/100 to 100 per cent of pure cane sugar, with no impurities whatever.

(Signed) MILTON L. HERSEY, M. Sc. LL.D. *Provincial Government Analyst.*

The St. Lawrence Sugar Refining Co. Limited MONTREAL. 38

THINKING THEMES

By DR. FRANK CRANE

Conscience is a good thing, and like all good things, dangerous. The crimes that have been committed by men who knew they were doing wrong have not been so fearful as the crimes by those who thought they were doing right.

Canon Gore said a wise thing when he declared that "a man's duty is not to follow his conscience, but to educate it."

A little soul holding on like a bull dog to the tail end of a great principle, and whip-cracking about among his fellows as he follows that principle around in its huge curves, is a deadly menace.

That supreme, life and death loyalty to the right, which has been so much praised, is not always good. Sincerity, faith and devotion are essentially relative terms. And whether they are of service to the soul itself, or to the race, depends entirely on that which is the Object of the said devotion, faith and sincerity. There's only one thing in this universe of men and near-men that is always Good, full of health, soundness and peace, whose apples are of the sustenance of the soul and whose leaves are for the healing of the nations; and that thing is—the Truth. God help the poor fools who live in a little world of their own, full of ardent credulities, firm loyalties, strong enthusiasm—but without Facts. I'd rather know the Truth in a barnyard than love a lie in a temple.

Y.M.C.A. NOTES

The Intermediate Leaders' Corps will hold their regular business meeting and tea to-night at 6.15.

There will be a meeting of the Social Committee to-night at 7.30, it is important that every member of this committee be present.

The regular senior gymnasium class will be held to-night at 8 p.m.

Liverpool Live Stock.

LIVERPOOL, Mar. 2.—John Rogers & Co. cabled to-day that owing to a great decrease in supplies there was an increase of one-half cent per pound in the Birkenhead market. Both States and Canadian steers made from 14 1-2c to 15 1-2c per pound. Prospects are decidedly firm.

Fairbank Plant at Falls.

Niagara Falls, March 4.—The Fairbank Company, Toronto, is seeking a site of forty acres here with a view to making Niagara Falls the chief distributing point for eastern Canada.

SEALED TENDERS addressed to the undersigned, and endorsed "Tender for Dormitory Royal Military College, Kingston, Ont.," will be received at this office until 4.00 P.M., on Wednesday, March 6th, 1912, for the construction of a Dormitory Royal Military College, Kingston, Ont.

Plans, specification and form of contract can be seen and forms of tender obtained on application at the office of Messrs. Power & Son, Architects, Kingston, Ont., and at this Department.

Persons tendering are notified that tenders will not be considered unless made on the printed forms supplied, and signed with their actual signatures, stating their occupations and places of residence. In the case of firms, the actual signature, the nature of the occupation and place of residence of each member of the firm must be given.

Each tender must be accompanied by an accepted cheque on a chartered bank, payable to the order of the Honourable the Minister of Public Works, equal to ten per cent (10 p.c.) of the amount of the tender, which will be forfeited if the person tendering decline to enter into a contract when called upon to do so, or fail to complete the work contracted for. If the tender be not accepted the cheque will be returned.

The Department does not bind itself to accept the lowest or any tender.

By order,
R. C. DESROCHERS,
Secretary.

Department of Public Works,
Ottawa, February 15, 1912.

Newspapers will not be paid for this advertisement if they insert it without authority from the Department.

LUMBER

And builders' materials of all kinds—Shingles, Scantlings, Joist and Bill Stuff—Mouldings, Casings and Base and all kinds of finish. Boxes and Box Shooks.

ALF. McDONALD ESTATE

Point St. Charles Mills

Children's Aid Society

FOR THE CARE OF NEGLECTED AND ILL-TREATED CHILDREN.

Incorporated by Act of Legislature. Information required. Information kept strictly private.

CHILDREN FOR ADOPTION

GEO. COCHRANE,
AGENT and ASST. SEC.

Phone 329 765 George

Engraved Visiting Cards

If you have a plate and want some cards engraved from your plate, or if you would like to have a plate made give us your order. We have arranged to have all engraving orders done promptly and satisfactory.

CALL AND SEE OUR SAMPLE TYPES.

THE REVIEW

Society Printing

Cards, Invitations, etc., for all social occasions.

We have the finest Cards and materials, the newest styles of types and all work is most thoroughly neat and up-to-date.

Sample forms, etc., for inspection.

Calling and Social Cards steel or copper plates, to order.

The REVIEW
177 Hunter-st

NEW

Spring Drapings

A m r complete assortment of New Spring Draperies than ours will be hard to find in the city. This departments stock is practically all new, having cleared o ı t all old goods during the great sale.

We are showing **NEW BUNGALOW** and **ALL-OVER NETS**, from 36 to 50 inches wide in large and heavy figured designs set plain, and small design centres, suitable for bedrooms, parlors and sitting rooms. This line ranges in price from, per yard **28c** to **$1.00**

We have an excellent showing of **NEW FANCY SCRIMS, NEW ART VOILE CURTAIN CLOTHS** and **GEORGAIN CLOTHS**, plain and figured in stencilled designs. Prices, yard................**11c** to **30c**

NEW MADRAS CURTAIN MUSLINS in cream, white and ecru, plain and all-over design, 35 to 48 inches wide, Prices, yard ....**20c** to **65c**

NEW SASH NET and **SWISS CURTAIN MUSLINS**, plain spots and small figured designs. From **12½c** UP yard ....

NEW CURTAIN SCRIMS suitable for kitchen use, in white, cream and stripe designs. Prices, yard,....................**8c, 10c** and **12½c**

We specialize in **NEW WINDOW SHADES** with all the latest insertion; we also stock heavy laces for shades, made to order. We make Window Shades any size with any style of insertion to order at reasonable prices. Shades range from **25c** to **$3.00**

— SEE SOUTH SHOW WINDOW —

EVERYTHING NEW

Our stock of New Wash Fabrics and Prints is fast nearing completion. We have one of the largest and best ranges from which to select from in the city, and they are open now for inspection.

NEW VOILE ZEPHYRS in a pretty combination of colors, with wash buttons and trimming to match. Yard.................. **20c**

NEW SPRING FOULARDS in stripes, dots and checks, with colours beautifully blended, in navys, greys, paisleys, blues and tans. These stand prominent in new spring fabrics. Yard.. **25c**

The original **WHITE INDIAN HEAD SUITINGS**, none other equals them for quality and they are guaranteed to laundry up satisfactorily, 36 inches wide. Yard........... **20c**

The "Tiger Shrunk" **WHITE SUITINGS**, especially adapted for waists and suits, soft finish, 36 inches wide. Yard............ **15c**

SERPENTINE CREPES—We have purchased a lot of bordered Serpentine Crepes suitable for kimonas in almost every color ground in floral and oriental designs. Yard **20c**

DRESSMAKING DEPARTMENT RE-OPENS MONDAY, MARCH 4th

ROBERT FAIR & Co. Limited

REMOVAL NOTICE

THE MISSES EATONS, FASHIONABLE DRESSMAKERS, 426½ George-st., announce that they have removed their rooms, to the Dressmaking Department of

Robt. Fair & Co. Limited.

383 George Street

Where with the extra facilities available they will be able, with an increased staff of experienced operators, to better serve their patrons and also enable them not only to continue, but greatly improve their high standard of work which they have already attained.

All orders for Spring Costumes, Gowns, etc,, entrusted to them will be executed to the very best of their ability in the latest spring styles.

Telephone Number 429.

Careful and prompt attention is assured to all patrons of this Department.

UNDERTAKERS IN DISPUTE

One Claims $5000 Damages From The Other

Toronto, March 4.—"The loud, rude words must have fallen on the hearts of sorrowing friends like coals of fire on an open wound."

These words are from a letter to the Campbellford Herald and form the basis of a libel action between James Irwin, as plaintiff, and Lewis H. Stephens, as defendant. Both are undertakers, and both carry on business at Campbellford.

In the letter to the Herald it is alleged that the defendant stated as follows: That he (the defendant) had arrived at the Campbellford station with his best funeral equippage to receive a corpse that was coming from Kingston. That he waited there quietly and with dignity. That the plaintiff with a casket waggon came galloping at full speed over the hard roads, and in a loud, rough, noisy, angry manner asked what authority the defendant had to be there. The defendant had said that he was there under instructions from Father Casey, whereupon the plaintiff had demanded to know what Father Casey had to do with it. The altercation was stopped by the son of the dead man requesting the defendant to withdraw, and that he would make it all right with him.

The plaintiff is suing for $5,000 damages. The defendant moved to have the trial postponed till the jury sittings at Peterborough on the ground that it was essential to the defence to have the son of the dead man present from Calgary. Master in Chambers Cartwright reserved judgment.

BOTH FEET WERE FROZEN

Henry Clarke Goes to the Hill for Fifteen Days

Rosencath and Local Drunks Fined in Police Court

Henry Clarke came into the city yesterday on a C.P.R. freight train. When he got to the local station his both feet were badly frozen and he went to the police station, where he was fixed up. This morning he was fined $2 on a charge of vagrancy by Magistrate Dumble. He could not pay, and will spend fifteen days at Castle Nesbitt, where he can nurse his injured feet.

Clarke said that he had come from Montreal. He intended going to Toronto. His Worship said that the authorities were looking for men who had robbed the bank in Montreal. Clarke did not look like one who would have any connection with the case, however.

ROSENEATH MEN FINED.

Two young fellows from Roseneath appeared this morning on a charge of being drunk in a public place and they each paid a fine of two dollars.

On Saturday afternoon last they were in charge of a team of horses in East City. The cutter pole broke and they spent some time in vain attempts at repairing the damage. At last the liquor which they had been drinking earlier, got the upper hand and when the police officers arrived, after having been summoned by telephone, the young men were lying alongside the road dead drunk.

DISTURBER HAD TO PAY.

Robert Smith was looking for a fight in the Montgomery House bar on Saturday afternoon and when he found someone to oblige him, P. C. Kidd was called. The officer arrested the disturbers and took them to the police station. Smith was fined $2 with costs, amounting in all to $5.75. He had only $2 with him, but a friend from among the railbirds paid the necessary amount.

DOG POISONED

Mr. Vincent Eastwood Loses His Fox Terrier

The dog poisoners are again at work. "Laddie," Mr. Vincent Eastwood's valuable fox-terrier, is the latest victim reported.

About two o'clock yesterday afternoon the dog was found dead in a laneway at the rear of a George street residence, near Mr. Eastwood's home. It was quite evident that it had received poison.

OBITUARY

Mrs. Elizabeth Kennedy

The death occurred in Omemee on Saturday of Mrs. Elizabeth Kennedy, relict of the late Thomas Kennedy. The deceased had been ailing for one week. Two sons in this city are Messrs. T. R. Kennedy and W. J. Kennedy. One daughter, Mrs. Grigg, resides in Renfrew. The late Mrs. Kennedy was 79 years of age.

The funeral took place this afternoon from her late residence, Sturgeon street, Omemee, to the Emily Cemetery.

Better Farming Lectures

On March 12th, from 12.45 p.m., to 3.15 p.m., lectures pertaining to "Better Farming" will be given in a special train at Peterboro under the Department of Agriculture of Ontario.

Single first class fare for the return trip will be in effect from all stations on Grand Trunk Railway, Lindsay, Madoc Jct., and intermediate stations to Peterboro, good going on all p.m. trains, March 11th, all trains March 12th. Good for return until Wednesday March 13th.

JURY COULD NOT AGREE

Christian Scientist Accused of Having Illegally Practiced Medicine

New York, March 4.—The jury in the case of William Vernon Cole, the Christian science practitioner, charged with practicing medicine without a license, was unable to agree on a verdict after deliberating an hour and a half, and was discharged. It was said that the jury stood eight for acquittal and four for conviction.

Expected to be a test case of the right of Christian Scientists to apply the tenets of their faith to the curing of disease for pay, the trial was marked by spiritual arguments between counsel as to the validity of the Christian Science beliefs, and by an exposition, of them on the stand by Cole himself, which he supported by reading passages from Mary Baker Eddy's "Science and Health," and from the Bible.

EXPLAINS TREATMENT.

Cole testified that he approached disease through the spiritual and bodily or mental side. The treatment he gave, he explained, was "for the purpose of destroying false belief," to put the patient "in harmony with God," and as "all powers belong to God," the treatment consisted of prayer with the patient," he said.

ONCE HEALED A DOG.

Samuel Untermyer, Cole's counsel, who argued that his client was only practising his church's tenet's when he healed, offered to prove by fifty or more witnesses the curing by Christian Science treatment of cases of disease given up by physicians, but objection to their offer was sustained. Cole, however, was allowed to testify that he had successfully treated a dog, whose owner then became a Christian Scientist.

Among the spectators in the court room was Clifford P. Smith, president of the Mother Church in Boston.

There will probably be a second trial.

LOCAL NEWS ITEMS

The Men's Bible Classes of Knox Presbyterian church and Park street Baptist church met yesterday afternoon in the Brotherhood room of Knox church. Mr. W. G. Bartley occupied the chair and after a short service Mr. F. H. Dobbin delivered an address. There were over sixty men present.

St. George's Choral Society will meet for practice on Tuesday evening at All Saint's. The men's chorus is called for half past seven with full chorus at eight o'clock.

VOCAL RECITAL

The pupils of Miss Edna A. Pringle were entertained by their teacher at the home of Mr. and Mrs. John Best, 126 Donegal street, on Saturday evening. The occasion also was a recital by the pupils, all of whom gave a very creditable performance during the following program:

Duet, "Dance of the Demons.........Holt
Madeline Morrison and Madeline Parker.
Solo, "March Militair"... ....Sartorio
Jean Eastwood.
"White Rose"... ......Marjory McKee
"Fairy Whispers" ....Krogmann
Jean Macfarlane.
Duet, ..."Joyous Spring"
Geraldine Montgomery and Vera Stock.
Solo, "Latchtaubchen"... ....Behr
Ethel Morrison.
"Valse Bleue"... ....Margis
Agnes Eastwood.
"Solo, "Canzonetta"... ... ...Hollander
Madelon Parker.
Solo, "Cabaletta"...... ....Lack
Helen Lytle.
Duet, "The Robin's Lullaby".....Krogmann
Alice and Jean Macfarlane.
Solo, "Arietta,"...... ....Lack
Hazel Austin.
Solo, "Hiemweh"...... ....Jungmann
Geraldine Montgomery.
Solo, "Cradle Song....... ......Lohr
Vera Stock.
Solo, "The Fountain"...... ......Bohm
Alice Macfarlane.
Duet, "The Hero's Return"... ....
Hazel Austin and Miss Pringle.
Solo, "Tarantelle"...... ....Heller
Madeline Morrison.

Positively Brutal.

Grace—Just see how much your little wifie loves you. She made this cake for you all by herself. Arthur—Yes, my darling. And now if you will eat it all by yourself I shall possess indisputable proof of your devotion.—Pittsburgh Press.

Heartless.

Gritty Pikes—It's a heartless world, pard. Think what a woman done when I asked her to give me something to keep body and soul together! Muddy Lanes—Can't imagine. Gritty Pikes—She gimme a safety pin.—Chicago News.

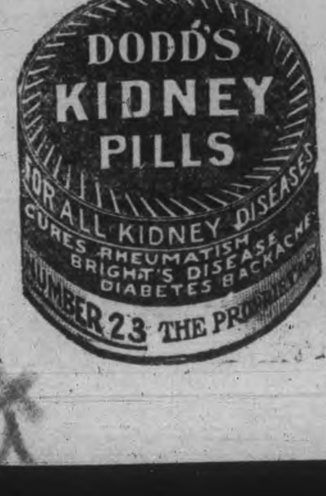

DO NOT FROWN

When Glasses are removed, you frequently notice a frown or troubled look. Such eyes are under a strain which the Glasses remove. Suitable Glasses replace many a frown by a pleased, restful expression.

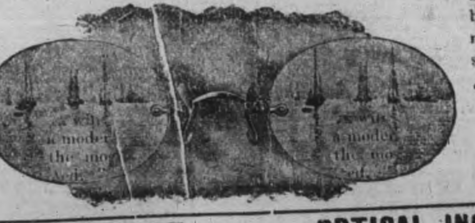

"BETTER WEAR GLASSES THAN FROWN."

J. W. BROWETT OPTOMETRIST. **OPTICAL INSTITUTE** MARKET BUILDING.

IN BLOOM

Hyacinths, Daffodils, Jonquills, etc., in pots. Also Violets, Carnations, Roses, etc., at lowest prices. Wreaths, Anchors, Pillows, Gates Ajar, etc., made up on shortest notice.

Mason's Floral Emporium WATER STREET

Big Find of Marl

Plans have been prepared by the Portland Cement Company for an industrial plant at Marlboro, about 17 miles west of Edson on the Grand Trunk Pacific, which will cover 9 acres of ground and for which $600,000 worth of steel, concrete, and other construction material has been ordered. Already a hotel and stores have been built and the foundations of the factory laid. At the present time 20 men are working on the preliminary structure and digging excavations for the kiln buildings in which will be generated 3,000 degrees of heat, as well as for the clinker ball mill and for the clinker tube mills which will grind the previously mixed marl and clay clinkers into a commercial commodity as finely ground as wheaten flour.

By April 1, it is understood that 150 men will be working on the plant. Ties are cut and stacked for the spur line on which the building material and clay will be shipped in and the chief engineer is authority for the statement that, working night and day, the plant will have a total capacity of 1,500 barrels of Portland cement a day. Double freight cart loading facilities are being provided so that 20 car loads a day can be despatched. A few years ago when the G.T.P. first pushed over the spot, Marlboro was known only as "Mile 23," for no one suspected that hidden there was an enormous bed of marl, varying in depth from 2 to 20 feet, which would make it the home of the mighty industry so soon to be fully established.

About $5,000 worth of fruit trees will be planted in and around Kaslo this spring.

Child Scalded to Death.

Ottawa, March 4.—Helena Neill, aged 6, fell into a boiler of scalding water which her mother had placed on the floor Saturday afternoon. She succumbed last night to the terrible burns inflicted by the water, though her mother quickly turned and got her out.

Taft Strong In Indiana.

Des Moines, Ia., March 4.—Republican conventions in seven out of eleven counties in the sixth, seventh and eighth Congressional districts Saturday sent instructed delegations for President Taft to the state and Congressional conventions. Two county conventions gave President Taft the majority of delegates. Two other counties instructed delegates for Senator A. B. Cummins.

Roosevelt Leads In Oklahoma.

Oklahoma City, Okla., March 4.—With 49 of the 76 counties in Oklahoma heard from at midnight, in which there were Republican precinct caucuses Saturday, 23 have been carried for Roosevelt, with 190 delegates and 17 were placed in the Taft column with 19 delegates to the state convention. There will be county conventions in most of the counties on Wednesday.

D.L. & W. SCRANTON COAL

THE BEST ON THE MARKET

Egg and Stove..............$7.50 ton
Chestnut.....................$7.75 "
No. 2 Nut....................$6.50 "

Wm. SCOTT Co.

Phone No. 264 - - Both Phones

YOU CAN BE ABSOLUTELY SURE OF VALUES

If you carefully read the store advertisements and follow them in your buying.

Merchants advertise certain lines because they know these lines will advertise their stores. Because there is something about certain goods, they are put in conspicuous places and the people are told about them. It may be the exclusiveness or newness of design, it may be an unusual quality, it may be an attractive price.

But there is at least one definite, sure reason why a merchant advertises an article and is willing to stake the reputation of his store upon it.

Therefore, when you see an article advertised in THE REVIEW, depend upon it, that article is good value, as good value as can be obtained in that particular store.

You, Mr. Clothing Buyer

DEAR SIR,—In the battle of life, appearances counts. It pays to dress well. Dressing well is exceedingly easy when you have the right kind of clothes to select from.

We assure you that at this store, you will see the right clothes. If you will come to see them, we shall take genuine pleasure in showing them to you, and should you want to buy, we can surely please you.

Our Spring and Summer gathering unites the latest and the greatest—the latest styles and the greatest values. It's an exposition of style that will delight the eye of any man who will come to see.

To show these new goods is our greatest pleasure, for we know when a man is shown something that he likes at a price he wants to pay, he is sure to remember where to go for it when he gets ready to buy.

You can learn more about the Clothes we sell in a few minutes spent looking them over and trying them on, than we could ever tell you. So we urge you to come and see them, try them on and see how you look in them.

We would very much like to sell you your Clothing and Furnishings this Spring. We are confident that if you call and inspect our offerings you will make up your mind that this is the store that gives the most for the least money—the most in style, the most in quality and the most in lasting satisfaction.

It pays to investigate. Are you going to? We hope so.

H. LeBRUN & CO.

Dr. T. P. McCullough
168 Brock Street
Specialist Eye, Ear, Nose and Throat

THE DAILY REVIEW

Occo COAL

VOL. LXIV., No. 55, PETERBOROUGH, ONT., CANADA, TUESDAY, MARCH 5, 1912 TEN CENTS PER WEEK.

COAL STRIKE SPREADS AND FACTORIES CLOSE DOWN

Asquith Tells How He Approached Contending Parties and Opposition Leader Approves.

London, March 5.—(Through Reuter's Ottawa Agency.)—The House of Commons was crowded yesterday afternoon to hear Premier Asquith's important statement on the coal crisis. Mr. Asquith reviewed the whole course of negotiations between the striking coal miners and the mine owners, mentioning the fact that the Government had been closely watching from the beginning the various stages of the controversy. He paid a tribute to both sides upon the ability, the skill and the calm, cool temper with which they had presented their case.

Referring to his speech at the Foreign Office he said it was an impromptu speech and that the report of it which had been published was both correct and exhaustive. He was not in the habit, he said, of engaging in flirtations with socialism and then trying to conceal from the public the manner in which he had been employing his time.

He said that in his arguments to the miners representatives he had carefully abstained from expressing any opinion as to which side was right or wrong, but the point he put to the men was the point he was now putting to the House and to the country as a whole.

He was not adopting a contentious attitude. His object was peace. (Cheers.)

Proceeding, Mr. Asquith affirmed that the Government's acceptance of the principle of a reasonable minimum wage was subject to two conditions: First, that the wage must vary district by district; second, that it must be accompanied by safeguards protecting the employers against abuse and providing against diminuation of the output, which in the long run would be disastrous to all concerned and to the industry. He pointed out that the men recognized both conditions, but declared that the federation's schedule contained the lowest possible rates beyond the range of negotiations.

Coming to the present position, he said that the negotiations had not come to a breakdown, but to a deadlock.

He wished, however, to say also that apart from this the Government was not idle. It felt strongly that the best way of fixing a reasonable minimum wage in the various districts was by agreement between the parties, and he still hoped that that might be done.

Mr. Asquith throughout spoke with extreme gravity, and the House followed every sentence intently.

Mr. Bonar Law, the Unionist leader, said that he did not dream of criticising the Government, nor did he desire to discuss the question. He assured the Premier that the Opposition would do nothing to make the task of the Government more difficult, and thanked Mr. Asquith for his clear and frank statement. (Cheers.)

Strike Slowly Spreads.

London, March 5.—It is quite impossible to hazard a guess as to the probable duration of the coal strike. James Keir Hardie, the Independent Labor member of Parliament, expresses the opinion that the strike will end in a triumph for the miners within ten days, but that the men must be prepared to remain on strike for six weeks.

Premier Asquith's statement in the House of Commons yesterday gave no new information and was only interesting as showing that the Government had not lost hope of bringing the disputants together.

A report was received from Derbyshire of a movement on the part of the miners in the midland counties to bring about an amicable arrangement with the mine owners. Such a partial settlement is hardly probable, but if it really came about, it would do much towards effecting a general settlement.

The coal strike is now affecting every class of the community. Tens of thousands of workers have been dismissed, and the railway service is dislocated and disorganized. Like creeping paralysis, the stoppage of the coal supply is threatening the whole life of the nation. The miners are making holiday. They are, as they put it, "having their fling" while the nation suffers, the poor go cold and hungry, and their fellow-workers are turned into the streets.

Factory after factory is closing down all over the United Kingdom as a result of the national coal strike, and those responsible for the trouble are simply marking time for the present, although it is expected that negotiations will soon be resumed.

Besides the miners, considerably over a million of whom have ceased work, it is now estimated that there are upwards of 200,000 workers in other industries idle owing to the strike, and this number is being added to hourly.

The crews of coal-carrying vessels lying in the coaling ports are now being discharged, as the ships are unable to get cargoes, and the railroad employes are suffering in a similar way because of curtailment by the various companies of their train services. One short railroad line in Yorkshire has discontinued working entirely.

Husband Was Greatly Worried.

Brantford, March 5.—"The saddest case I have ever heard of," said Magistrate Livingstone in sentencing Arthur Taylor to two months' hard labor here yesterday for theft from John Drake.

Taylor was arrested in Toronto recently, having eloped with Drake's wife. He also took a sum of money belonging to her husband and left a board bill of $60. He has a wife and family in England.

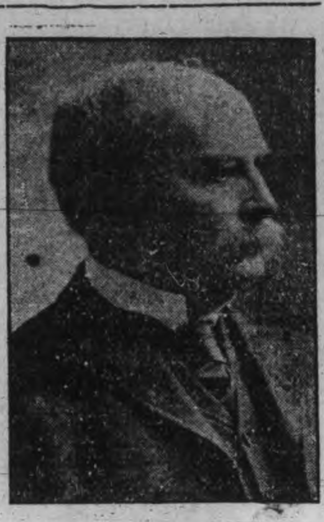

COL. A. J. MATHESON.

The Provincial Treasurer, is not recovering from his illness as speedily as is hoped for.

LOOKS LIKE BIG STICK

Power Companies Appeal to the Hydro-Electric Commission

Special to The Review.

Toronto, March 5.—One hundred and thirty-six electrical companies representing a total capitalization of eighty-five million dollars, appeared through their representatives, before the Hydro-Electric Commission this morning and asked that the new power bill make it clear that compensation for the entire plant of a company should be provided for even when the Commission expropriated only a portion thereof.

The speakers thought that the Commission was taking too much power to itself, and would assume the nature of "big stick" in its dealings with the power companies.

Hon. Adam Beck said that their many suggestions would be considered and he agreed to hear them further through a sub-committee.

LEGISLATURE ADJOURNED

Passed Resolution in Honor of Late Edward Blake.

Toronto, March 5.—Tributes of respect to the memory of the late Hon. Edward Blake occupied the whole time of the short session of the Legislature yesterday. In asking for an adjournment of the House Sir James Whitney moved the following resolution, seconded by N. W. Rowell: "That out of respect to the memory of the late Hon. Edward Blake, former Prime Minister of the Province of Ontario, this House do now adjourn."

The Premier and the leader of the Opposition spoke to the resolution.

Hon. I. B. Lucas, who will deliver the budget speech this session, on account of the illness of Hon. A. J. Matheson, Provincial Treasurer, expects to be ready to make the deliverance on Thursday afternon. It is not definitely decided that he will be prepared, but Mr. Lucas hopes to be in a position to give an extended and detailed account of the provincial finances on Thursday afternoon.

Z. Mageau, Sturgeon Falls, will, tomorrow, ask for a return of all correspondence between the Government and any persons with respect to the construction of the Elk Lake branch of the T. & N. O. Railway.

Is George W. Lee employed by the T. & N. O. Railway, and did he actively take part in the recent federal election in South Renfrew? Mr. Munroe, Glengarry, will ask this question.

Mr. Marshall, Monck, will ask for a return of all correspondence between the Government and the school trustees or Springer Township since Jan. 1, 1911, with respect to the character of teaching of French in the schools of that township.

WOMEN NOW GET HARD LABOR

Further Cases Will be Treated With The Same Punishment

Special to the Review.

London, March 5.—A score of suffragettes, who participated in last night's demonstration were to-day given sentences ranging from one to two months imprisonment with hard labor. This is an innovation as heretofore, the women were merely detained in jail. The suffragettes were notified that in future all sentences for similar offences will include hard labor.

NEW JAPANESE AMBASSADOR AWAITED IN WASHINGTON.

VISCOUNT CHINDA AND WIFE.

Will Begin His New Duties in Washington at Once—Countess Is Popular.

Viscount S. Chinda, once Japanese Consul at San Francisco, is on his way to Washington as Ambassador of his country to the United States, succeeding Viscount Uchida, who has been made Japanese Minister of Foreign Affairs. Viscount Chinda is accompanied by the Viscountess, whose appearance in Washington society is awaited with interest, while the diplomatists of the capital anticipate with pleasure renewing their acquaintance with the astute Japanese statesman.

PHYSICIAN IMPLICATED

Dr. Hawke Blamed for Death of Toronto Woman.

Toronto, March 5.—"Esther Davidge came to her death at the Western Hospital, Toronto, on Sunday, March 3, 1912, as the result of blood-poisoning, the said blood-poisoning being caused by an illegal operation performed by Dr. B. E. Hawke of 21 Wellesley street, Toronto."

This verdict was returned at the morgue last night by a jury under Coroner Young.

Before they retired the jurors were told by the coroner that they could mention the husband of the deceased in their verdict if the evidence influenced them to do so.

An ante-mortem statement taken at the hospital on Friday night was read. Mrs. Davidge said Dr. Hawke had been chosen to perform the operation because a year previous she and her husband had read in the newspapers of his having performed an abortion on a young girl.

She stated that her husband had given her $25 which she paid Dr. Hawke.

Staff-Sergeant McKinney told of an interview he had had with Mr. Davidge in Staff Inspector Kennedy's office.

Mr. Davidge, according to the witness, said he and his wife had discussed the question of an operation. The husband had stated, however, that he did not know the operation had been performed until his wife told him about it after being taken ill. He gave as a reson for desiring it that a physician had told him that his wife would not survive the shock of another childbirth.

SASKATOON DOCTOR MAY NOT LIVE

Was One of Seven Passengers Injured In Railway Accident.

Special To The Review

Winnipeg, Man., March 5—Seven passengers were seriously hurt, one of them Dr. Sharling, Saskatoon, probably fatally, when the rear sleeper of a Canadian Northern train jumped the tracks and rolled down the embankment near Saskatoon, early to-day.

Winnipeg, March 5.—Later.—The wreck occurred on the bridge between Natuna and Saskatoon, not on an embankment. Bridge collapsed and the car fell sixty feet. It is feared upwards of ten bodies are in the car under water.

HON. GEO. FOSTER ON COMMISSION

Natural Resources of the Empire to be Investigated.

Ottawa, March 5.—Hon. George E. Foster, Minister of Trade and Commerce, has been recommended for appointment as the representative of Canada on a royal commission which has for its purpose the investigating and reporting upon the natural resources of each part of the Empire, the development attained and attainable and the facilities for the production, manufacture and distribution of these resources.

The commission has also for its object the investigation of trade of each part of the Empire with the others and with the outside world, the food and raw material requirements of each and the sources available. The commission will also investigate to what extent, if any, the trade between each of the different parts has been affected by existing legislation in each, either beneficially or otherwise.

This recommendation is the direct result of the Imperial Conference held last June in London. During that conference, Hon. Mr. Fisher, the Premier of Australia, had on the order paper on June 16, two resolutions urging that trade between the different parts of the Empire should be more fully developed.

Sir Wilfrid Laurier proposed on that day that something more should be brought before the conference and moved the following resolution: "That His Majesty should be approached with a view to the appointment of a royal commission representing the United Kingdom, Canada, Australia, South Africa, and Newfoundland, with a view of investigating and reporting upon the natural resources of each part of the Empire represented at this conference, the development attained and attainable and the facilities for the production, manufacture and distribution; the trade of each part with the others and the outside world, the food and the raw material requirements of each and the resources thereof available. To what extent, if any, the trade between each of the divergents has been affected by existing legislation in each, either beneficially or otherwise."

ARMS WILL GO INTO THE SEA

New York, March 5.—Fearing to conflict with the Sullivan law governing the possession of firearms, Police Commissioner Waldo announced yesterday that the usual yearly sale of firearms and other weapons which fall into the hands of the police would be abandoned this year and instead the present collection, valued at over $8,000, would be dumped into the sea. Arrangements have been made for a police boat to go out early Thursday morning, loaded down with 1,500 revolvers, 200 shotguns, 100 rifles, 250 blackjacks and knives of all shapes and sizes, all of which will be thrown overboard.

BOTH PARTIES ACT WARILY IN BOUNDARIES DISPUTE

MRS. PANKHURST.

Now serving a two months' sentence in jail for her part in the demonstrations in London.

MAYOR BRADBURN

Since the day of the unanimous election of Mayor Bradburn to the highest municipal office that the city can bestow upon any man, it must be apparent to all who have the interests of the city at heart, that an aggressive and progressive policy has been inaugurated.

Mayor Bradburn grasped the helm with the assurance that this city could be improved in many ways. Already his able management is bearing fruit. He is directing his abundant energies into channels that are leading towards the establishment of Peterboro as one of the most desirable cities in Ontario. The undertakings at present in progress constitute the surest kind of evidence that the city will be able to look back upon the year 1912 as one in which some important and necessary municipal problems were tackled and successfully engineered.

Ex-Ministers Fail to Agree on So-Called Faults of the Settlement.

Liberal Attacks Lack Fire and Opposition Interest Seems Small.

Ottawa, March 5.—The Manitoba boundaries bill was introduced by Premier Borden yesterday for a second reading, and the debate which was expected to set off a series of fireworks was almost as tame and as dull as the discussion on the grain act. There was not a breath in regard to the school question by either side.

That the opposition to the measure is petering out is shown by the very evident lack of enthusiasm displayed by the Liberals and the very perfunctory line of argument which was followed. The attack was surprisingly weak and there was dissension in the Liberal ranks over the measure was shown by the small Opposition attendance and general lack of interest.

With regard to the date from which the financial provisions should take effect, the Premier, in introducing the bill, recalled that, as far back as 1884, Manitoba had laid claim to the territory now granted her. This claim had been renewed in 1891, and at the constitution of the new Provinces of Alberta and Saskatchewan in 1905 when Sir Wilfrid Laurier had given as the reason for not complying with the request at the time that Ontario and Quebec had not been consulted.

Why should Manitoba suffer from that delay? asked the Premier. The present Government had not seen fit to go back as far as 1905, which Manitoba asked, but in as much as the boundaries now settled had been approved by unanimous resolution of the House in July, 1908, it was only just and right that the financial arrangements should go in affect as on that date.

But it might be asked, said Mr. Borden, why Manitoba should be given any compensation at all. This principle, he declared, had been approved by Parliament in 1905 when the late administration fixed the terms of the constitution of Alberta and Saskatchewan. She could surely not object to it now.

Hon. William Pugsley replied to the Premier. The unanimous resolution of 1905, he claimed, was not a bargain. It had not been agreed to by Manitoba, and remained incomplete till now. It was therefore not binding on the Dominion or the province.

Why not deal with the claims of British Columbia? he asked. Why not show consideration to the Maritime Provinces, which had borne the burden of confederation? He did not like the "sweet bye-and-bye" argument. It was all very well to say that this would be attended to when the western provinces were given back their lands, but the time to deal out justice to the Maritime Provinces was now.

He called on the Premier to let the question stand over till a conference of Provincial Premiers could be held and a basis arrived at that would give satisfaction to the whole people of Canada.

Arthur Meighen (Portage la Prairie) pointed out to Mr. Pugsley that periodical readjustment had been made from time to time since confederation of the financial terms of the provinces in lieu of debt, and no objection had been raised.

He taunted the Opposition with endeavoring to work up jealousies among the provinces on the ground that Manitoba was getting too much, while their party friends in the Manitoba Legislature were shouting that Manitoba was getting too little.

Hon. Frank Oliver protested against the Dominion handing over to Ontario "the only piece of property of real value," in the territory annexed to Manitoba. The arrangement was fair neither to Manitoba, Ontario, and the Dominion. Ontario had the port of Nelson, but had no jurisdiction; Manitoba had the jurisdiction, but not the port. If it were fair to give Ontario the port, it would have been possible to arrange the boundary so as to give her jurisdiction over it.

He contended that the increase in debt allowance to Manitoba was unfair in comparison to Alberta and Saskatchewan, which had much larger effectively populated areas.

J. A. M. Aikens (Brandon) said the bill had met with favor among the Opposition when one ex-Minister (Pugsley) had complained that Manitoba was getting too much, another (Oliver) had complained that she was not getting enough.

The whole policy of the Opposition, he said, was to sow seeds of discord between the provinces, so that out of the havoc that would result they might somehow derive political benefit. The same thing was seen in the resolution of Mr. Rowell in the Ontario Legislature that the boundary should be extended to Fort Churchill.

STUDENTS RETALIATE

Suffragettes Paid Back in Their Own Coin.

Windows of Their Headquarters Broken by Stones.

London, March 5.—The suffragettes started operations again early yesterday morning. A small band of them, armed with hammers and stones, went through the Knights Bridge and Brompton road district, in the west end of London, breaking up the plate-glass windows of the big drygoods stores in that neighborhood. As usual, owing to the disturbance being unexpected, the police on duty in the district were unable to cope with the suffragettes, who were distributed over a wide area.

The storekeepers and their staffs of employes were compelled to do sentry duty in the front of their premises, but in many cases were unable to keep the women from doing damage.

A detachment of mounted police was the first reinforcement to arrive on the scene. One of them was immediately dragged from his horse by excited women.

In one store alone damage to the extent of $1,250 was done. Thirty women were arrested.

The windows of the Marquis of Crewe's and the Lord Chancellor's residences were smashed with hammers yesterday morning during the suffragettes' raid.

Ellen Pitfield, the suffragette who attempted to set fire to the general postoffice of London Sunday evening, was yesterday committed by a magistrate for trial at the Old Bailey sessions.

The much advertised meeting in Parliament Square last night, to protest against the refusal of Premier Asquith to receive a deputation, proved a fiasco, so far as concerned the sensational display of militant powers and cunning, which was predicted by the organizers. About fifty women were arrested, but the damage done was inconsiderable, as compared with Friday's raid.

While the militant suffragettes were vainly endeavoring to break through the cordon of police round about Parliament Square, the two hundred medical students organized a raid upon the suffragette premises to pay them back in their own coin. Marching to the building occupied by the women's press in Charing Cross road, where there was a big display of suffrage literature, they bombarded it was stones, smashing all the windows to an accompaniment of cheers from the delighted spectators.

Another band, bent on retaliation, attacked the International Suffrage Shop in Adam street, the Strand, smashing a big plate glass window and wrecking the front of the building.

Asquith Family Threatened.

London, March 5.—Mrs. Asquith, wife of the Premier, is receiving anonymous letters threatening that unless women are enfranchised the Asquith family will be poisoned.

PROBABILITIES

North-easterly and northerly winds fine, much the same temperature today and on Wednesday.

SUNDAY SHOOTING

London, March 5.—The War Office has decided to allow territorials to have rifle practice on Sundays, provided the shooting as far as possible be confined to compulsory work to attain proficiency, that the quiet of the Sabbath be not needlessly disturbed, and that the men be given an opportunity of attending church. This decision was reached after conferring with the Archbishop of Canterbury, other prelates, and leading nonconformists.

Glasgow grave diggers have struck for shorter hours and higher pay.

LUNG TROUBLE

Mrs. Biny Brown, of Tenecape, N.S., Was Cured by Catarrhozone of Lung Trouble and Catarrh, After Hundreds of Other Remedies Failed

If your lungs are weak; if there is consumption in your family; if Colds, Catarrh, and Bronchitis bother you be sure to use Catarrhozone. It is especially adapted for these diseases and cures every time.

Mrs. Brown took cough mixtures but they made her sick. Then she used an atomizer, but, after resorting without benefit to poultices, she tried Catarrhozone.

"I used Catarrhozone Inhaler," writes Mrs. Brown, "five minutes every hour, and soon recognized that it was going to cure me. I could feel the soothing medicated air spreading through the air passages of the throat and it touched the sore spots in the lungs that other remedies failed to reach. Catarrhozone seemed to go just where it was needed most, and soon put a stop to my cough. It restored me to perfect health, and I am convinced that no cough, cold, or catarrh can exist if Catarrhozone is used."

No treatment is so clean, so pleasant, [illegible] to cure as Catarrhozone. [illegible] of the Inhaler, [illegible] local symptoms, such as coughing, [illegible] inflammation and congestion are specially [illegible] Ferrozone tablets which [illegible] after each [illegible] purify [illegible] the blood of poisons, and build up and strengthen the system.

This local and constitutional treatment is always effective, and chronic cases that have been given up as hopeless. Money can't buy or produce anything better, and to get cured it is absolutely necessary to use Catarrhozone.

The Daily Review

TUESDAY, MARCH 5, 1912.

UNION LABEL

SUFFRAGETTES

The latest paroxysm of the "Suffragettes" cannot be regarded as far removed from insanity. Finding the country plunged into a great crisis which may work unparalleled disaster and bring terrible suffering, especially to the women of the poor—they see only that the Government has partially sided with the striking miners; and, deducting that this is because the Government fear the material mischief the strikers may cause, they start out to coerce the same Government by what they grotesquely imagine to be the same means. The uncultured miners conduct their strike with exemplary restraint and good nature; the cultured "Suffragettes" conduct their's by breaking plate glass windows. Their heroic leader opened the "battle" by throwing stones at Mr. Asquith's front door.

To imagine that a little disorder on a few London streets will apply the same pressure to the Government as the cessation as the mining of coal, with all its wide-spread consequences to industry, transportation, defence and comfort, is a typical example of "Suffragette" reasoning. It is of a kind with their constant appeal to the one ally they do not posses—Force. They cheerfully disregard all the dazzling arsenal which has enabled them to more or less direct the course of humanity from the Garden of Eden down, and insist upon frantically fingering the one solitary weapon which they cannot wield—the bow of Ulysses. In this way, they prove their capacity to guide the judgment of a nation.

It is surprising that the authorities of Britain are so patient. It can only be explained on the ground that the "Suffragettes" are, as a rule, the unbalanced sisters of the powerful—of the aristocracy, in a word—and that great influences are constantly exerted on their behalf. But the shop-keepers of London have some influences too; and we may look for severe measures if this sort of insanity continues. Trying to set fire to the post-office should serve to alarm the business community. If the "Suffragettes" go seriously at it, they could probably destroy enough mail to pretty well tangle up the business of the United Kingdom. Clearly the authorities cannot permit this sort of thing to go on indefinitely, growing more aggravating and absurd at every step. Conspiracy against the public order should be promptly treated before it translates itself into acts; and the dangerous agitation will eventually have to be dealt with at its sources. The British Government would not allow the workingmen to openly threaten arson and riot. Why should they extend greater privileges to ladies of intelligence and position?—Montreal Star.

NOTE AND COMMENT

At a recent session of the police court at Calgary, the magistrate severely censured storekeepers for consenting to non-prosecution in shoplifting cases. There appeared to be an epidemic of such cases throughout the city, and in very many of them, often the information had been laid, pressure of friends and relations induced withdrawal. The magistrate pointed out that dealers could not expect a cessation of such conduct so long as they practically condoned offences.

Wood's Phosphodine, *The Great English Remedy.* Tones and invigorates the whole nervous system, makes new Blood in old Veins, Cures Nervous Debility, Mental and Brain Worry, Despondency, Sexual Weakness, Emissions, Spermatorrhœa, and Effects of Abuse or Excesses. Price $1 per box, six for $5. One will please, six will cure. Sold by all druggists or mailed in plain pkg. on receipt of price. *New pamphlet mailed free.* The Wood Medicine Co. Toronto, Ont. (formerly Windsor)

APPLICANTS CAME THICK AND FAST FOR HANGMAN JOB

No Less Than Forty Men Applied for the Position

Execution of Jules Plourde Takes Place on Friday

Montreal, March 5.—Hangmen, or rather would-be executioners, anxious to try their skill at springing the trap of the scaffold, which was to have sent Jules Plourde into the great beyond on the 8th instant, came thick and fast to the office of Sheriff Lemieux on Saturday and Friday. The Cabinet has since commuted the sentence to life imprisonment.

Hangmen tall and hangmen short, hangmen of a needy, and hangmen of a prosperous appearance, hangmen who would do the job for $50; others who would not accept anything less than a century came and went, but none got the job. Forty of them by actual count called on the Sheriff in two days, and in some cases the official was treated to an exhibition as to how the applicants for the position would perform. Some came brazenly others timidly, but none was asked for references as to past experiences.

The run of would-be hangmen on the Sheriff's office came after the announcement had been made that the sheriff at Riviere du Loup, where the execution is to take place, this week, was ill with worry over the prospect of having to officiate himself, no hangman being forthcoming.

Some of the applicants appeared to be on the verge of starvation, and willing to do anything for a chance to pick up a few dollars, while others appeared to want the job more for the sake of experience itself than for the prospect of financial remuneration.

"After a few of them had called and insisted upon being given the job," said the sheriff, "every knock upon my door began to give me creeps. Some of them were easily disposed of and were content to take 'no' for an answer, they having evidently taken their courage in both hands in order to summon up sufficient to make the appeal for the job, and looked relieved at being turned down. Others were more insistent. One fellow, especially arrayed in the latest London style of haberdashery, the traditional monocle adorning one of his eyes, and with his trousers turned up to the high water mark, insisted upon giving me an exhibition of his ability in tying the knot, and wished to point out to me the exact spot of the neck of the murderer where he would place the knot. I had to reprove him sternly in order to make him desist."

It was only after the sheriff had told in a few pointed words that there were no need for a hangman, as one had been supplied by the Ottawa Government, that he left the office muttering something about people who knew nothing about hanging matters.

Catarrh Cannot Be Cured

with LOCAL APPLICATIONS, as they cannot reach the seat of the disease. Catarrh is a blood or constitutional disease, and in order to cure it you must take internal remedies. Hall's Catarrh Cure is taken internally, and acts directly on the blood and mucuous surfaces. Hall's Catarrh Cure is not a quack medicine. It was prescribed by one of the best physicians in this country for years and is a regular prescription. It is composed of the best tonics known, combined with the best blood purifers, acting directly on the mucuous surfaces. The perfect combination of the two ingredients is what produces such wonderful results in curing Catarrh. Send for testimonials free.

F. J. CHENEY & CO., Props., Toledo, O.

Sold by Druggists, price 75c.

Take Hall's Family Pills for constipation.

Better Farming Lectures

On March 12th, from 12.15 p.m. to 3.15 p.m., lectures pertaining to "Better Farming" will be given in a special train at Peterboro under the Department of Agriculture of Ontario.

Single first class fare for the return trip will be in effect from all stations on Grand Trunk Railway, Lindsay, Madoc Jct., and intermediate stations to Peterboro, good going on all p.m. trains, March 11th, all trains March 12th. Good for return until Wednesday March 13th.

Mr. Hancock's Sales

Friday, March 15th—Sale of farm-stock and implements, property of Mr. J. H. Edmison, Lot 8, concession 2, Smith. Sale at one o'clock p.m.

Monday, March 11th—Sale of household furniture, property of Mr. Wm. Cox, of No. 92 London street. Sale at one o'clock p.m.

Wednesday, March 13th—Sale of stock and implements, property of Mr. O. Carver, Lot 11, concession 12, North Monaghan. Sale at one o'clock p.m.

Tuesday, March 12th—Sale of household furniture, mostly new, property of Mr. E. Langford, 637 Union street, corner Edinburgh street. Sale at one o'clock p.m.

Big Realty Deal

Edmonton, Alb., March 5.—J. Haggon has sold one hundred and forty-five acres for sub-division into building lots receiving the price of $850,000, or over $5,800 per acre. He bought this land in 1898 for ten dollars an acre.

THE MARKET

Latest Quotations in Grain Dairy Products, Live Stock Etc.

CHICAGO, March 4.—Owners of wheat showed discouragement to-day owing to the smallness of the visible supply decrease. Largely in consequence the close was at a loss at 1-4c to 5-8c, final trades left corn 1-8c to 1-4c, oats off 1-2c to 5-8c, and hog products 2 1-2c to 17 1-2c less expensive than 48 hours before.

The Liverpool market closed to-day on wheat 1/8d higher to 1/4d lower than Saturday and corn 1/2d to 5/8d higher. Buenos Ayres wheat was 1 3/8c to 1 5/8c higher. Paris closed 1/2c higher to 1/4c lower. Antwerp, unchanged. Berlin, 3/8c higher and Buda Pest 1c lower.

Winnipeg Options.

	Op.	High.	Low.	Close.	Close.
Wheat—					
May	101½	101¾	101½	101¾	102¾
July	102⅝	....	....	....	103
Oats—					
May	44⅝	44⅝	44½	44½	44¼
July	43⅞	43⅞	43½	43½	43⅝

Toronto Grain Market.

Wheat, fall, bushel	$0 96 to	$0 97
Wheat, goose, bushel	0 93	....
Rye, bushel	1 10	....
Oats, bushel	0 50	0 52
Barley, bushel	0 95	....
Barley, for feed	0 65	0 75
Peas, bushel	1 15	1 20
Buckwheat, bushel	0 63	0 65

Toronto Dairy Market.

Butter, creamery, lb. rolls	0 37	0 39
Butter, creamery, solids	0 37	....
Butter, separator, dairy, lb.	0 34	0 35
Butter, store lots	0 32	0 34
Cheese, new, lb	0 16½	0 17
Honeycombs, dozen	2 50	3 00
Honey, extracted, lb	0 13	....
Eggs, new-laid	0 38	0 40

Montreal Grain and Produce.

MONTREAL, March 4.—There was a good demand from the continent for Manitoba spring wheat and some sales were made, but the bids from the United Kingdom came 1½d lower and figured out 1c to 1¼c per bushel out of line with values here. The foreign demand for spring wheat flour for March-April shipment was fair, but as millers generally are closed, sold up for this shipment, few of the orders could be accepted and buyers do not seem disposed to book for future months. The local trade is fairly active and prices firm. Millfeed is in good demand and scarce. Butter is firm, but the demand is not so keen as it was. Eggs fairly active. A good trade is passing in provisions:

Corn—American No. 2 yellow, 77½c.

Oats—Canadian western, No. 2, 53c to 53½c; do., No. 3, 51c to 51¼c; extra No. 1 feed, 52c to 52½c; No. 2 local white, 50½c to 51c; No. 3 local white, 49½c to 50c; No. 4 local white, 48½c to 49c.

Barley—Malting, $1.05 to $1.10.

Buckwheat—No. 2, 72c to 73c.

Flour—Manitoba spring wheat patents, firsts, $5.60; seconds, $5.10; strong bakers', $4.90; winter patents, choice, $5.10 to $5.35; straight rollers, $4.65 to $4.75; do. bags, $2.15 to $2.25.

Rolled oats—Barrels, $5.05; bags, 90 lbs., $2.40.

Millfeed—Bran, $24 to $25; shorts, $26 to $27; middlings, $28; moullie, $30 to $34.

Hay—No. 2 per ton car lots, $15 to $15.50.

Cheese—Finest westerns, 15¼c to 15½c; finest easterns, 14½c to 15c.

Butter—Choicest creamery, 33c to 34c; seconds, 32½c to 33c.

Eggs—Fresh, 38c to 40c.

Potatoes—Per bag, car lots, $1.70 to $1.80.

CATTLE MARKETS.

Union Stock Yards.

TORONTO, March 4.—Receipts of live stock at the Union Stock Yards were 84 cars, comprising 1601 cattle, 40 calves, 494 hogs, 512 sheep and 38 horses.

Exporters.

Only two loads of cattle were bought for export, and these brought $6.95 to $7.12½.

Butchers.

Best heavy steers, $6.70 to $6.75; prime butchers, $6.25 to $6.65; medium, $5.50 to $5.75; common, $5 to $5.25; inferior, $4.50 to $5; cows, $3 to $5, bulls, $4 to $5.65.

Milkers and Springers.

The market for milkers and springers was steady at from $40 to $70.

Veal Calves.

There was a larger supply of calves, the prices ranging from $5 to $9.25.

Hogs.

W. J. Johnston quoted $6.65 f.o.b.; $7 fed and watered, and $7.25 weighed off cars.

Montreal Live Stock.

MONTREAL, March 4.—At the Montreal Stock Yards, West End Market, the receipts of live stock for the week ending March 2, were 2300 cattle, 120 sheep and lambs, 4100 hogs and 800 calves. The supply on the market this morning consisted of 1200 cattle, 100 sheep and lambs, 1000 hogs and 300 calves.

A feature of the trade was the weaker feeling in the market for cattle and prices were fully 25c lower than a week ago, which was due to the fact that supplies were up to their usual number on account of the snow blockades being pretty well removed, enabling drovers to make their usual shipments and get the stock into the market. Trading was extremely active.

The quality was much better than it has been lately and sales of odd choice steers weighing from 1250 to 1300 pounds, were made at $7 and full loads at $6.75, while full loads averaging from 1050 to 1100 pounds each, brought from $6.15 to $6.25 per cwt. There were a number of good to choice bulls offered, which sold at from $5.25 to $5.75 per cwt. The top price realized for choice cows was $5.50. A good many cattle and hogs were bought for shipment to Quebec and other outside points.

Another feature of the trade was the weak feeling which developed in the market for hogs and prices declined 25c to 50c per cwt., as compared with last week. Supplies were large to-day, but as packers in most cases were short of stock the demand was unusually good and an active trade was done, selected lots selling freely at $7.75 per cwt., weighed off the cars.

The trade in sheep and lambs was quiet on account of the limited supply coming forward, for which the demand is somewhat limited, as the butchers are now working on their frozen stock. The demand for calves was good, which are coming in more freely and sales were made at from $3 to $12 each, as to size and quality.

Butchers' cattle, choice, $6.75 to $7; medium, $5.50 to $6.50; common, $3.50 to $4.50; canners, $2.75 to $3.25; choice cows, $5.25 to $5.50; medium, $3.75 to $4.50; bulls, $3.50 to $5.50; milkers, choice, each, $75 to $80; common and medium, each, $50 to $65; springers, $30 to $45.

Sheep—Ewes, $4.75 to $5; bucks and culls, $4 to $4.50; lambs, $6.25 to $7.

Hogs, f.o.b., $7.75.

Calves, $3 to $12.

East Buffalo Cattle Market.

EAST BUFFALO, N.Y., March 4.—Cattle—Receipts, 3800; fairly active and steady; prime steers, $7.75 to $8; shipping, $6.75 to $7.50; butchers, $5.25 to $7; heifers, $4.50 to $6.50; cows, $2.50 to $6; bulls, $4 to $6; stockers and feeders, $3.75 to $5.25; stock heifers, $3.75 to $4.25; fresh cows and springers, active and strong, $25 to $68.

Veals—Receipts, 1400 head; active and steady, $5.50 to $10.50.

Hogs—Receipts, 1000 head; active and 10c to 15c higher; heavy and mixed, $6.95 to $7; yorkers, $6.75 to $7; pigs, $6.50 to $6.60; roughs, $6.10 to $6.25; stags, $4.50 to $5.50; dairies, $6.50 to $7.

Sheep and Lambs—Receipts, 17,000; active; sheep, steady; lambs, 25c to 35c higher; lambs, $3.50 to $7.50; yearlings, $5.50 to $6.25; a few $6.35; wethers, $5.25 to $5.50; ewes, $4.50 to $5; sheep, mixed, $2 to $5.15.

REVIEW WANT ADVTS.

The Review want advertisements are read by thousands, for people want what they want when they want it.

If you need help,—Servants hands, or workmen try the Review want ad columns.

If you have anything to sell, from a pick-axe to an Auto, use the Review want ad columns.

If you have lost anything try a want ad in the Review and almost certainly you will recover the lost article. If you want an owner for anything found a Review want ad will bring the owner to light.

One Cent Per Word

Advertisements under this head 1c per word

Advertisers, if they prefer, may use as many as 25 words at the rate of 25c for one insertion, 38c for two insertions, and 50c for three insertions.

RATES

10 Words—1 TIME, 10 Cents
25 Words—1 TIME, 25 Cents
25 Words—2 TIMES, 38 Cents
25 Words—3 TIMES, 50 Cents
25 Words—6 TIMES, 75 Cents
LOCALS (Reading Type 48 cts per inch (4 cents per line.)
LOCALS in Dark Type 60c per inch (5 cents per line.)

Wanted

WANTED

MAN WANTED TO DRIVE DELIVERY RIG and capable of taking orders. Apply, Lawson Bros., Corner of Park and McDonnell Streets. 3d

WANTED

GENERAL SERVANT, FAMILY OF TWO. Apply to Mrs. Jas. Hamilton, corner Brock and Sheridan streets. d54-3t

For Sale or To Rent

FOR SALE—$3000—FOR SALE

FOR SALE AT THE PRICE OF $3,000—THAT Eligible Residence, No. 147 Hunter St., East. Brick, steam heated, modern conveniences, seven bedrooms, fixed basins and taps in bed rooms, billiard room in basement. Ten minutes walk from post office. Apply to Mr. E. A. Peck, Peterborough

House For Sale BY TENDER

SEALED TENDERS addressed to S. R. Armstrong, 127 Simcoe St., Peterborough, and endorsed "Tender for House," will be received up to **4 o'clock p.m., on March 15th, 1912,** for the house and lot, part of lot No. 7, north of London St. and west of George St., having a frontage of about 60 ft. on London St., and about 84 ft on Aylmer St., and known as No. 230 London St. The highest or any tender not necessarily accepted.

A. SAWERS, For Executors.

6d eod

FOR SALE

BRICK HOUSE, almost new, centrally located, on car line, nine rooms. Third floor finished with three rooms and heating register—Hot air sunshine furnace; gas connections; electric light and phone; hardwood floors; pleasant and cheerful situation. For sale at a bargain. Apply to Box "M" Review Office.

FOR SALE

Iron Pipes for water and steam Posts, Belting Pulleys, Shafting, Chains, Iron and Wood Pulleys, Steel Beams, Rails, Wire Fencing new and slightly used. Very cheap. Send for Catalogue, and state what you need.

The Imperial Waste & Metal Co
7 Queen Street - MONTREAL

GRAND TRUNK RAILWAY SYSTEM
RAILWAY TIME TABLE.

October 1st, 1911.

	ARRIVE	DEPART
Lindsay, Orillia, Midland, Gravenhurst, North Bay, Stouffville and Toronto	11.34 a.m. / 9.00 p.m.	8.25 a.m. / 5.35 p.m.
Port Hope, Toronto, London, Detroit, Chicago and west, Niagara Falls, Buffalo, Cobourg, Montreal and east	8.20 a.m. / 12.10 p.m. / 5.30 p.m.	11.40 a.m. / 8.20 a.m. / 9.05 p.m.
Toronto, Lindsay, Stouffville, Uxbridge and Markham	10.15 p.m.	7.10 a.m. / 11.40 a.m.
Lindsay Local	8.10 a.m.	9.10 p.m.
Hastings, Campbellford, Madoc, Belleville, Kingston, Montreal and east	8.10 a.m. / 8.55 p.m.	8.30 a.m. / 1.40 p.m.
Lakefield	8.15 a.m. / 5.15 p.m. / 7.00 p.m.	7.00 a.m. / 12.20 p.m. / 5.40 p.m.

CANADIAN PACIFIC RAILWAY.

GOING EAST—

11.35 a.m. for Norwood, Havelock, Ottawa, Montreal.
7.47 p.m. for Indian River, Norwood, Havelock, Tweed.
12.10 a.m., midnight, (Sunday's included) Ottawa, Montreal.
1.01 a.m., midnight, Ottawa, Montreal.

GOING WEST—

5.26 a.m., for Toronto, Hamilton, Brantford, New York, Woodstock, London, Chatham, Detroit, Chicago, etc.
5.51 a.m. for North Toronto, West Toronto; connects with above train at West Toronto.
7.47 a.m. for Oavanville, Burketon, Myrtle, Lindsay, Toronto.
4.28 p.m. for Toronto, Hamilton, Guelph, Woodstock, London, Chatham, Detroit, Chicago; also Fort William, Winnipeg and all points in Canadian Northwest.

Almost everyone in Greenwood, B. C., is suffering from influenza.

The International Congress of Farm Women has opened its headquarters in Lethbridge, Alta.

PILES CURED IN 6 TO 14 DAYS
Your druggist will refund money if PAZO OINTMENT fails to cure any case of Itching, Blind, Bleeding or Protruding Piles in 6 to 14 days. 50c.

PLUMBING

HOT WATER, STEAM and HOT AIR HEATING

GALVANIZED IRON WORK, ROOFING and EAVETROUGHING

We are continuing this part of our business at our new premises, corner of Simcoe and Bethune Streets.
Phone 88.

ESTIMATES GIVEN ON ALL CONTRACT WORK.

Adam Hall LIMITED

Medical

DR. E. V. FREDERICK
M.R.C.S. (Eng.) L.R.C.P. (London)—Surgery and Diseases of Women. 402 George Street. Hours 1.30-3.30—7-8.

DR. BUCHANAN
F.R.C.S., Edinb.; M.R.C.S., Eng., L.R.C.P., Lon. Specialist Eye, Ear, Nose and Throat. Phone 519; 169 Charlotte St. Hours—9-11 a.m., 2-4 p.m. 7-8 p.m.

DR. E. A. HAMMOND
Late assistant Westminster Hospital, Brompton Hospital, National Heart Hospital, St. John's Skin Hospital, London, Eng. Also of Rotunda Maternity Hospital, Dublin.
Special—Diseases of Heart, Skin and Stomach
Office—543 Water Street
Bell Phones, Office 463—House 130.

Osteopathy

DR. ASA G. WALMSLEY
Osteopathic Physician
Office over Canadian Bank of Commerce, Hunter Street entrance.
Office Hours—9 to 12 a.m., 2 to 5 p.m. Evenings by appointment.
Office—Phone 649. Residence—Phone 609.

Legal

G. N. GORDON
BARRISTER, SOLICITOR, NOTARY PUBLIC AND CONVEYANCER.
MONEY TO LOAN
Offices upstairs, 1 door south of Madill's Drug Store.
Phone 219. 397½ George Street

D. O'CONNELL
BARRISTER, SOLICITOR AND NOTARY
Hunter Street, two doors west of Post Office.
DANIEL O'CONNELL.

RUDDY & BURNHAM
Barristers, Solicitors, Notaries, etc
Office—No. 379 Water Street, Peterborough
Money to Loan
ROBT. RUDDY, K.C. J. H. BURNHAM, M.A.

A. E. DIXON
Barrister, Solicitor, etc.
Office corner Hunter and George Sts., Peterboro' Entrance next to W. Madill's Drug Store.

R. E. WOOD
BARRISTER, SOLICITOR, Etc. Office removed from Bank of Commerce Building to 435 George street, recently occupied by E. D. Edwards. MONEY TO LOAN.

W. H. MOORE, K.C.
BARRISTER, SOLICITOR, in the Supreme Court etc. Office—Hunter Street, first stairs west of Post Office. Money to Loan.

HALL, HAYES & HALL
BARRISTERS, SOLICITORS and NOTARIES PUBLIC, Hunter Street, Peterborough, next the English Church. MONEY TO LOAN at the lowest rates of interest.
E. H. D. HALL, City Solicitor.
LOUIS M. HAYES, K.C. BASIL D. HALL

HALL, MEDD & DAVIDSON
(Successors to Stratton & Hall)
BARRISTERS, SOLICITORS, Etc., Peterborough Ont. Office—Corner of Hunter and Water Sts over Bank of Commerce.
R. R. HALL S. T. MEDD W. S. DAVIDSON

PECK, KERR & McELDERRY
BARRISTERS, SOLICITORS, NOTARIES
415 Water Street, Peterborough
Money to loan at lowest current rates of interest. Easy terms of repayment.
E. A. PECK F. D. KERR V. J. McELDERRY

Money

BENNET & GOODWILL
BARRISTERS, SOLICITORS, Etc., 375 Water St., Peterborough. Telephone No. 191.
Money at Current Rates Upon Easy Terms
J. W. BENNET E. L. GOODWILL

MONEY TO LOAN
MORTGAGE LOANS ON CITY AND FARM PROPERTY
at lowest current rates
PECK, KERR & McELDERRY
415 Water St., Peterborough

Money to Loan
at lowest current rates
—ON—
FARM, TOWN OR VILLAGE PROPERTY ON EASIEST TERMS OF REPAYMENT
HALL, MEDD & DAVIDSON
Successors to Stratton & Hall
BARRISTERS. Office—corner of Hunter and Water Streets over Bank of Commerce.

CANADIAN PACIFIC
COLONIST RATES
From Peterborough
MARCH 1st to APRIL 15th
—to—

Vancouver, B.C. / Victoria, B.C. / Seattle, Wash. / Spokane, Wash. / Portland, Ore. / Nelson, B.C.	$42.60
Los Angeles, Cal. / San Diego, Cal. / San Francisco, Cal.	$45.20

Proportionate rates from other points in Ontario.

SETTLERS TRAINS —TO— WESTERN CANADA
Will leave TORONTO 10.20 p.m. EACH TUESDAY During MARCH and APRIL
W. McILROY, Agent

GRAND TRUNK RAILWAY SYSTEM — Canada's Double Track Line

Low Rates to Pacific Coast
FROM PETERBOROUGH
MARCH 1st TO APRIL 15th
—TO—

Spokane, Wash. / Seattle, Wash. / Vancouver, B.C. / Victoria, B.C. / Portland, Ore. / Nelson, B.C.	$42.60
San Francisco, Cal. / Los Angeles, Cal. / San Diego, Cal. / Mexico City, Mex.	$45.20

Proportionate rates from other points in Ontario

THE POPULAR ROUTE TO
WESTERN CANADA
VIA CHICAGO
The Grand Trunk Pacific Railway, shortest line, fastest time, finest service between Winnipeg, Saskatoon and Edmonton.

For full particulars and tickets call on—
B. A. ROSE, City Agent. F. SANDY, Depot Agent.

CANADIAN PACIFIC EMPRESSES
Length, 570 feet Breadth, 65½ feet
Tonnage, 14,500
Wireless and Submarine Signals
HOLD ALL RECORDS BETWEEN CANADA AND LIVERPOOL
AND OTHER STEAMSHIPS

From St. John, N.B., to Liverpool

Empress of Britain	March 8, April 5
Empress of Ireland	March 22, April 19
L. Manitoba (one-class)	March 28, April 25
Lake Champlain (one-class)	April 11

From Quebec to Liverpool

Empress Britain	May 3, May 31, June 28
Empress Ireland	May 17, June 14, July 12

From Montreal to Liverpool

Lake Champlain	May 9, June 6, July 4
Lake Manitoba	May 23, June 20, July 18

Tickets and all information from any steamship agent, or
W. McILROY, C.P.A., C.P.R., Peterborough, Ont.

Toronto Savings and Loan Company
437 George Street, Peterborough

Paid Up Capital, - - $1,000,000.00
Reserve Fund, - - - $760,000.00
Total Assets, - - - $3,580,549.41

Savings Department
3½% per annum paid Quarterly on Deposits of One Dollar and upwards. Interest accrues from date of deposit to date of withdrawal.
All Savings Accounts are subject to cheque withdrawal.

Debenture Department
4% per annum allowed on sums of $100.00 and upwards.
Debentures issued in terms of from one to five years, with half-yearly coupons attached, representing interest at the above rate.
These Debentures are transferable by endorsement.

MONEY TO LOAN
W. G. MORROW, Managing Director

Children's Aid Society
FOR THE CARE OF NEGLECTED AND ILL-TREATED CHILDREN.
Incorporated by Act of Legislature. Information required. Information kept strictly private.
CHILDREN FOR ADOPTION
GEO. COCHRANE, Agent and Asst Sec.
Phone 329 765 George St

DOMINION CHINESE CAFE
Modern and up-to-date dining rooms also private dining tables. Drop in and try our special Chinese Dishes—nothing but the best of steaks and chops used. We guarantee the best of satisfaction to strangers and all our patrons.
328 GEORGE STREET
Open from 7 a.m. to 2 a.m. Tom Him, Manager

900 DROPS
CASTORIA
A Vegetable Preparation for Assimilating the Food and Regulating the Stomachs and Bowels of
INFANTS CHILDREN
Promotes Digestion, Cheerfulness and Rest. Contains neither Opium, Morphine nor Mineral. NOT NARCOTIC.
Recipe of Old Dr SAMUEL PITCHER
Pumpkin Seed - Alx. Senna + Rochelle Salts - Anise Seed + Peppermint - Bi Carbonate Soda + Worm Seed - Clarified Sugar . Wintergreen Flavor.
A perfect Remedy for Constipation, Sour Stomach, Diarrhoea, Worms, Convulsions, Feverishness and LOSS OF SLEEP.
Fac Simile Signature of Chas. H. Fletcher. NEW YORK.
At 6 months old 35 DOSES — 35 CENTS
EXACT COPY OF WRAPPER.

CASTORIA
For Infants and Children.
The Kind You Have Always Bought
Bears the Signature of Chas. H. Fletcher.
In Use For Over Thirty Years
CASTORIA
THE CENTAUR COMPANY, NEW YORK CITY.

Lady Betty Across the Water

By C. N. & A. M. WILLIAMSON

Copyright, 1906, by McClure, Phillips & Co.

Sally and he talked about books. He spoke about some college in the west where he had been, and I was glad that he was a university man, though why I should care I don't know. Anyway, Stan would be at sea and floundering in the subjects which my brown man of the steerage and Sally Woodburn discussed while the squirrels frisked about their shoulders. But then Stan doesn't care to talk too long about anything except hunting or shooting or polo or motoring—not even bridge, at which Vic says he loses a great deal of money.

We stopped in the wistaria arbor for more than an hour, as I knew by my bracelet watch, when Sally said suddenly we must go—though I hadn't dreamed till then that we had been half so long. I shook hands with Mr. Brett for goodby and so did Sally, but nobody spoke about our meeting again, as perhaps we should if he were in Mrs. Ess Kay's set. It seemed very sad and irrevocable, somehow, and I had a heavy sort of feeling that life can be full of hard things.

His eyes looked wistful and I said what I couldn't have said to a man of my own rank. "I've kept those roses you sent to me by that dear, funny little black boy all this time in water and they are fresh still, though a lot of others I have had since are faded," I told him, and in that mood I didn't care whether Sally heard or not.

The brown man's face flushed up and the wistful look in his eyes brightened into something, which I felt was gratitude for my rather silly speech. "I think those roses will hate to die," he said.

"Perhaps I shall press them in a book," I answered, "to remind me of my first hours in America."

Then we parted, and there was a fuss with Vivace, who had to be taken up in my arms or he would have choked himself with his collar in his desperate struggles to get free. He whimpered even then for a few minutes, but soon he was comforted and visibly made an effort to content himself with the fact that he was my dog.

I set him down on the ground, and Sally and I walked on together without speaking. But at last she said, "Penny for your thoughts, deah?"

"I was wondering about—class distinctions in America," I answered. "I think—oh, I do think it's very silly of you to have any at all. I always sup-

I do believe there must be something special about peanuts.

posed till I knew you and Mrs. Stuyvesant-Knox that one person was considered just as good as another in America. And it ought to be like that in a new country, where you haven't an aristocracy."

"We have two aristocracies," said she. "We go one better than you, for you have only one. We have our old families (maybe they wouldn't seem very old to you) and we have wealth. They both think as much of themselves as your aristocracy does—and mighty little of each other."

"I could understand an aristocracy of brains in a land like America," I went on, quite fiercely, "but it's no good breaking off from the old country at all if you're to hamper yourselves with anything else. Now, if I hadn't heard Mrs. Stuyvesant-Knox and Mrs. Van der Windt talking I should have supposed that in America a man like Mr. Brett, for instance, could be received anywhere. As it is, I suppose—no, nobody could despise him. For myself, I'm proud to know such a brave man. But—but of course we're not likely to meet him again, are we?"

"In society?" laughed Sally. "Poor fellow, it doesn't look much like it now, does it? Though I believe he's a man in a thousand and worth six of any of those that Cousin Katherine will let you know, counting Potter, though he is my relative."

"It seems a pity," I said, with a sigh for the mistakes of the whole world—or something.

"What's a pity?"

To be continued

SANOL

The new discovery will positively remove Gall Stones, Kidney Stones, Gravel in the Bladder, and will effect a complete Cure. It will dissolve and remove stones without pain, and there is no necessity for an operation in the future, as Sanol will cure in every case no matter how long standing the disease may be.

SANOL will be found particularly valuable in old cases of Kidney and Bladder diseases.

SANOL is a preparation of herbs and herb extracts, and contains no poisonous ingredients. It's use, therefore, cannot possibly harm either the stomach or intestines.

Sanol per bottle $1.50

Get it from McDERMID & JURY, Druggists, Peterborough, or direct from The Sanol Manufacturing Co., Winnipeg, Man.
A copy of Sanol BOOKLET FREE

Advertise in the Review, It pays.

SOME QUEER "POSTIES"

REINDEER. BUFFALOES AND SWIMMING LETTER CARRIERS.

Russian Letter Opening, Copying and Replacing Takes Up a Big Staff and a Lot of Time—Formosan Postman Must Face Ghosts as Well as Brigands—Camels on the Desert a Strange Mail Train.

In Russia the postoffice is a very busy place. Not only do the employes distribute the letters, but they also make notes of the contents if they look in the least bit suspicious. One of the ingenious methods in force is to slit the top of the envelope. The letter is then abstracted, copied and replaced. The envelope is finally inserted in a machine which welds the two split edges so cleverly together again that it is practically impossible to see that they have ever been forced apart. Sometimes, it is said, in fits of absentmindedness letters are put back in the wrong envelopes, which is apt occasionally to cause a little confusion.

In Lapland, among the Samoyedes who inhabit the tundras of the north, we find the mails traveling in sledges drawn by a picturesque turn-out of four reindeer, writes Mrs. Herbert Vivian, in The Standard. The tundras are swamps on which strange snow-white moss and lichen flourish. In summer the district is an inaccessible morass covered with wild fowl and its own wonderful flora, but in winter it is frozen hard, and can easily be crossed. Indeed, such is the severity of the climate in these parts that the soil, only one or two feet below the surface, is frozen all the year around.

The reindeer will flourish where no other beast can. A horse must have a certain amount of his accustomed fodder even in Arctic regions, but a reindeer does not even need the dried fish that a dog will put up with. He is the most accommodating beast, and will seek his own provender, lichen or seaweed, shoveling the snow on one side with his great flat horns and scraping the moss from the frozen surface.

The harnessing of the reindeer mail sledges is quite unique. First goes a reindeer, and then comes a boat-shaped sleigh, in which a man sits. Next comes another reindeer followed by a sleigh filled with letters and packages. Single reindeer and sledges follow alternately, the rear being brought up by a reindeer.

In the wild mountains of the Caucasus the postman holds a post of some danger, for he must be protected not only against savage brigands, but also against the inclemency of the skies. There are few practicable routes across the precipitous ranges, and Mt. Elburz, the loftiest peak, is over 18,000 feet high. Nowhere in the world are there so many peoples, nations, languages and religions, and you will scarcely find so many dare-devil ruffians elsewhere.

In marshy parts of Asiatic Russia we may find the buffalo post. Great shaggy beasts draw the antediluvian-looking two-wheeled wagon, while men almost as shaggy, in long, rough, white garments and astrachan caps, act as postmen. The carts sometimes carry a passenger as well, but it need hardly be said that progress by this mail coach is neither rapid nor agreeable. Buffaloes are far more powerful than oxen, and are useful in the swamps of Siberia. They can tread with ease where most animals would fear to venture, for their broad splay feet seem made on purpose to wade through mud and morass.

Another strangely picturesque post travels across Asiatic Turkey from Aleppo to Karaman. The country is mountainous and romantic, and the little, gayly-caparisoned group of horsemen is even more romantic still. This is the Tartar post. Three unmounted horses, laden with packages and letters, fill the middle of the picture. Behind them gallop the postmen, whip in hand, as if their lives depended on their speed. No doubt they often do, for that wild country teems with brigands and warring tribes. At the head and tail of the procession ride zaptieths, or Turkish policemen, to guard the mail.

There is something impressive and mysterious about a procession of camels, and in the dreary desert of the Tarantas a slow, stately procession makes its deliberate way at appointed times, carrying the post across the sandy wastes. All camels have not, however, the distinguished appearance of the fleet dromedary.

Then there is the postman of the Isle of Formosa, called Ch-ien li ma, or the horse of a thousand miles. This hard-working person often has to carry 160 pounds at a trot for many days and nights. He must not only be so smart and strong that he along is capable of tackling half a dozen brigands, but he must, moreover, be ready to face a ghost, if necessary. In Formosa the natives are so superstitious and timorous that if they see or hear the smallest sign of anything uncanny they will not only run away from it as fast as they can, but they will throw down anything that hampers their flight in the least degree. In order to be more hardy and enduring, the horse of a thousand miles never eats a full meal, but when he is hungry he will "eat himself seven-tenths full."

Next comes the swimming postman of India and the ski-ing postman of the Andes. The former frequent a district where rivers abound and bridges are few, so that to avoid extensive detours he must be ready at any moment to take to the water. He is equipped as a swimmer, and wears as uniform only a sketchy bathing costume, a turban and life belt.

The Argentine Government imports Norwegians to carry the posts in winter across the Andes on skis. The men travel at heights from 3,000 to to 18,000 feet above the plain.

Japanese are reported to be making a practice of shooting the Delta pheasants out of season.

This Food-Tonic Quickly Restores Strength

After a siege of Pneumonia, Diphtheria, Typhoid or any other prostrating disease, there is usually a need for some other source of strength besides ordinary food.

NA-DRU-CO N D C Co TRADE MARK
ALL OUR PRODUCTS BEAR THIS TRADE MARK

NA-DRU-CO Tasteless Cod Liver Oil Compound

meets this need perfectly. While decidedly pleasant to the taste, without a trace of the nauseating properties of plain cod liver oil, it embodies the well-known nutritive and curative elements that have made cod liver oil famous. To these have been added Hypophosphites to build up the nerves—Extract of Wild Cherry to act on the lungs and bronchial tubes—and Extract of Malt, which, besides containing valuable nutriment itself, helps the weakened digestive organs to assimilate other foods.

For run-down children there is no better "builder-up".

Get a 50c. or $1.00 bottle from your druggist.

National Drug and Chemical Co. OF CANADA, LIMITED. 104

100 NA-DRU-CO Specifics—one for every ill

IS SAID TO HAVE TWO WIVES

Second is Bride of Three Weeks —First Wife Destitute

Toronto, March 5.—With information which came to the police stating that John Howett, a young man thirty years of age, had left a wife and two children in destitute circumstances, in Leeds, England, a year ago, and that three weeks ago he had gone through a form of marriage with Annie May Jennings, of 163 Rusholme road, the man was placed under arrest this afternoon by Detective Mitchell, and is being held on a charge of Bigamy.

It was the woman who the police think is the former wife, who was responsible for the arrest, as she had written the Morality Department saying that her husband was in this city and that she insisted upon some contribution towards her support. She stated that her marriage happened five years ago, and that she was having a pitiful struggle to support the family.

Howett was located in the basement of the Dovercourt branch of the Y.M.C.A., where he was working for the Conger Coal Company.

CHILD WAS LEFT IN SUITCASE ON THE STREET

Toronto, March 5.—The police yesterday afternoon were confronted with the mystery of a live, ten-weeks-old infant abandoned in a suitcase on Dovercourt road, and after several hours of searching they had been unable to locate the persons who left the child exposed. It was shortly after two o'clock that a well dressed woman was seen to step from a hack, place a suitcase on the sidewalk, open it, and deposit some object inside. Then the woman re-entered the hack and drove rapidly away.

The pedestrian who had witnessed this strange proceeding from a distance, hurried to the sport, and was at once startled to hear the sounds of the wailing infant. Investigation showed that it was nearing the point of suffocation, but the man took it to number seven police station. The inspector, acting-detective, and several plain clothesmen immediately started out upon the trail of the woman, and from the description their informant was able to give they have every confidence of locating her.

An examination of the suitcase and clothes of the child failed to show any marks of identification, so it will be removed to the Infants' Home.

Newspaper Change

Kenora, March 5.—A newspaper deal that has been pending for some weeks closed to-day, when Mr. J. V. Scriver, from Peterborough district, became editor and owner of The Mining Record, a weekly publication, formerly edited by Mr. Jas. Weidman. The paper will be issued under the name of The Kenora Examiner.

ABSOLUTE SECURITY.
Genuine
Carter's Little Liver Pills.
Must Bear Signature of Brent Good
See Fac-Simile Wrapper Below.
Very small and as easy to take as sugar.
CARTER'S LITTLE LIVER PILLS.
FOR HEADACHE. FOR DIZZINESS. FOR BILIOUSNESS. FOR TORPID LIVER. FOR CONSTIPATION. FOR SALLOW SKIN. FOR THE COMPLEXION
GENUINE MUST HAVE SIGNATURE.
Price 25 Cents. Purely Vegetable.
CURE SICK HEADACHE.

BLOCK GAS MANTLES
MOST BRILLIANT AND STRONG 10¢ 15¢ 25¢ FOR GAS, GASOLINE AND KEROSENE
END YOUR MANTLE TROUBLES
If you light with Gas, Gasoline or Kerosene you will eventually use Block Mantles. Buy Mantles by name. Go to your dealer and say firmly, "I want Block Mantles." Dealers write for catalog to THE BLOCK LIGHT CO., YOUNGSTOWN, OHIO
makers of THE BLOCK INNERLIN LINED AND BLOCK VY-TAL-TY MANTLES

Satisfied Policy-Holder

[COPY]

Toronto, March 1st, 1912.

W. H. HILL, ESQ.,
Manager,
Sun Life Assurance Co.,
Peterborough, Ont.

Dear Sir,—I wish to thank the Sun Life Assurance Company, through you, for the prompt and very satisfactory settlement of my 15 year Endowment Policy, No. 64345, which matured and was paid me to-day.

I have also a 15 year Endowment maturing to-day in a leading British Company.

The contrast, in the results, in favor of your Company is so marked that I want you to know it, but I am at a loss to know how such a difference could honestly occur. When I tell you that the profits in your Company are **three and one-third** times the profits in the other Company referred to, and this too notwithstanding I paid the other Company $1.15 per year more per $1000 than I paid you, you will realize my inability to comprehend the cause.

This is surely a tribute to the management of the Sun Life, and I am so well pleased I have applied for further insurance with you.

Incidentally, I would like to say a word for your loan privilege. As you are aware, I borrowed some money on my policy, a little over a year ago, which enabled me to obtain a substantial interest in a town site in the Northwest, and you will be pleased to learn that it has already yielded substantial gain and gives promise to pay hundreds per cent., so that it is impossible to fully realize the value of that Policy to me.

I thought as an old Peterborough boy you would be pleased to know I am delighted with the result.

Yours truly,
(Signed) ROBERT E. DOLAN.

Counter Sales Books

THE REVIEW has arranged with the manufacturers to supply

Counter Check Sales Book

for grocers, dry goods, clothing, and all branches of business.

Samples on view and prices. Phone your wants and they will have prompt attention.

Prices the lowest, the makers having exceptional facilities for this class of work.

REVIEW PRINTING CO.
177 Hunter-st.
Phone 189.

NUGENT'S STOMACH AND LIVER TONIC

"Felt Better After the First Dose"

That's a great deal to say for any medicine, but we have heard it from those who have taken Nugent's Stomach and Liver Tonic

It is really the best tonic we know of for that "tired feeling" and loss of energy. It is a good appetizer, and enriches the blood.

Especially good for La Grippe.

You, too, will notice an improvement in your condition after the first dose, if your system is in need of a good blood enriching and up building tonic.

A Large Bottle with Pills for 50c

We never recommend a doubtful preparation.

ALL NUGENT'S REMEDIES ARE GOOD

For Sale only by

NUGENT DRUG Co.

386, George St. Peterborough

Ladies' Fancy Dresses and Costumes Are Our Specialty.

We clean, press, alter and repair al outer garments worn by ladies and gentlemen, also furs and sleigh robes, chintz curtains, &c.

2 STORES { 173 Simcoe Street / 204 Charlotte Street

Phone 669. 575. Machine 373

Bargains in Properties

Barber Shop: Outfit, Case, Chairs, Stove, etc

Building Lots: $100 to $200. Terms $10 Cash. Balance monthly

5 Houses with Stables. Good Lots.

5 Modern Houses centrally located, $2800

Blacksmith Shop
Houses to Rent
Houses for Sale
Houses for Exchange

Farms of all sizes, descriptions and localities For Sale

J. T. O'CONNELL & Co.

136, Hunter St., Peterborough.

From Any Point

No matter how you consider it, whether from the standpoint of permanence, likeness or art, you will find that the productions of The Roy Studio are all that they should be. You may have intended having a sitting for a long time.

DO IT NOW.

THE ROY STUDIO

140½ Hunter Street.

NEW MUSIC STUDIO

At the J. M. GREENE MUSIC Co., Limited, 185 & 187, Charlotte St. Phone 595.

HERBERT C. TRENEER, A.T.C.M

Organist & Choir Master of St. Andrew's Church Will receive Pupils in Piano and Theory. Pupils prepared for College or Conservatory examinations if desired. A thorough and technical training guaranteed with special attention to interpretation. For terms, etc., apply to address mentioned above.

JAY'S NEW & SECOND HAND STORE

FOR SALE.—One Peerless 200 egg Incubator and Brooder. Price $15. Cheap.

390 AYLMER-ST. PHONE 623

MRS. M. J. BYRNE

Dealer in

Ladies' Furnishings And Hair Work.

Ladies' Underwear, Children's Clothing and Ornamental Needlework and Stamping executed to order and kept in stock.

LADIES' HAIR DRESSING skilfully attended to. Ladies' hair dressed for balls, parties, entertainments and all public and private occasions.

Switches, Bangs, etc., always in stock and made to order fashionably.

Combings of Hair done up in any desired style.

Masks, Wigs, etc., rented for carnivals, concerts, and all occasions.

424 George St. Phone 1350

OBJECTION TO TAX LEVY FOR STREET WATERING

All Ratepayers Whether Served or Not Must Pay

A rather interesting discussion took place last evening in the Council, when Ald. Johnston asked for information on the street watering plan for this summer. He objected to the change that had been made from the plan of payment hitherto in force. Ald. Johnston thought it unfair that residents who did not receive any benefits from street watering on their own streets should be compelled to pay, just the same.

Mayor Bradburn explained that after careful deliberation and thought, the plan had been adopted as the only one that could work out satisfactorily.

Ald. Gordon agreed with Ald Johnston. He thought that it bore out the benefits that would accrue from single tax. (Laughter.) The principle on which it was based was wrong, he held.

Ald. Brown—"What is there to prevent the citizens from rebelling when the taxes are levied upon them for something which they are receiving no benefit?"

Mayor Bradburn—"There is no use in the citizens coming to petition. We can't possibly do any better with the money we have got." The same streets will be watered this year as last.

Ald. Graham was opposed to the new plan. The man who doesn't get the water shouldn't be made to pay for it.

Alberta Publicity Car at Peterboro March 13th

The Camrose Publicity Club have arranged for a special Grand Trunk Pacific Tourist Car to contain the exhibits of the province of Alberta, to tour Eastern Canada with a view of attracting further settlement to that province.

This car will arrive in Peterboro at 8.10 a.m., March 13th., and will remain on the station siding at the Grand Trunk Depot until 5.35 p.m. the same day.

Everybody interested in this great country are cordially invited to pay this car a visit.

To The Inhabitants of Peterboro

At a meeting of the Painters and Paperhangers Union a motion was carried that we shall ask thirty cents per hour on and after April 1st. F. A. Dainton, secretary, Union No. 379, P. and D. and P. H. of America.

TO CURE A COLD IN ONE DAY

take LAXATIVE BROMO Quinine Tablets Druggists refund money if it fails to cure. E. W GROVE'S signature is on each box 25c.

WILLIAM J. PITTS

Teacher of Drawing and Painting

Term of 10 weeks (3 lessons per week) for $10.00
Half term of 5 weeks (3 lessons per week)..... $6.00
Single lessons 50 cents.

Pupil of Ontario School of Art; also of Art Academy of Cincinnati.

548 AYLMER-ST., Peterborough.

GUESS WHO THIS ONE IS

Local Scribe Tells Tales to the Provincial Health Officer

The following squib which speaks for itself was forwarded to Dr. J.W. McCullough, chief health officer for the province, from Peterborough and was read at the Council meeting last night. It will not take a keen observer to recognize a similarity of style it bears to certain missives which from time to time afford amusement to readers.

1. The police station is officially condemned this year.

2. The cells are wet and not drained properly.

3 The Chief Constable says; "It is in an unsanitary condition and unfit for use."

4. A man was found with his throat cut, dead in one of the cells recently.

5. —The city puts its sewage into the river and poisons the whole province

The letter was referred to the Property Committee.

COMMUNICATIONS

The following communications were read—

From the Hamilton and Toronto Sewer Company soliciting orders for sewer and culvert pipe for municipal work. Referred to Board of Board of Works.

THANKS

From Joseph Kelly, secretary of the Peterborough Poultry Association thanking the Council for the city's generous grant of $75 to the Association.

QUITE RIGHT

From D. Q. Quartermaine, secretary of the Board of Trade, enclosing the following resolution passed by the Board of Trade.

"That this Board of Trade favors the adoption of a modern garbage system for Peterborough.

Annual Concert and At Home Queen Alexandra Circle, Wednesday, March 6, in S. O. E. Hall. Good programme and refreshments.

NEW BOOKS AT PUBLIC LIBRARY

Were Received From the Ontario Department of Education

The following books have been received at the Public Library from the Ontario Education Department and form part of their system of travelling Technical Libraries. These books will be lent on the usual terms to those desirous of obtaining them, as it is the desire of the Government to make them of general use to the community. They will be accessible to the public on and after Friday next:—

Scientific American Encyclopaedia of Receipts, Notes and Queries.
Treatise of Masonry Construction —Baker.
Design and Construction of Ships —Harvard Biles.
Machine Shop Calculations—F. H. Colvin.
Science and Practice of Cheese-making—Publow.
New Century Book of Facts —Wright.
Woollen and Worsted Finishing —Timmerman.
Cyclopaedia of Engineering.
Brick-laying System—Gilbreth.
Cyclopaedia of Architecture, Carpentry and Building.
Dynamos and Electric Motors —Hasluck.
Mill-wrighting—Hobart.
Drop-forging, Die-sinking and Machine Forming of Steel—Woodworth.
International Library of Technology.
Industrial Alcohol, Its Manufacture and Uses.
Elements of Machine Design—Kimball and Barr.
Punches, Dies and Tools for Manufacturing in Presses—Woodworth.
Leather Manufacture—Watt.
Cabinet Making—Bitmead.
Principles of Wool-combing —Priestman.
Popular Electricity—Hibbert.
Successful Farming—Rennie.
Standard Wiring for Electric Light and Power—Cushing.
Manufacture of Paper—Sindall.
Flour Manufacture—Kick.
Tools for Machinists and Woodworkers—Horner.
Alternating Current Engineering—Raymond.
Engineering Workship Machines and Processes—Zurnedden.
Broom Corn and Brooms.
Telephone Construction—Radcliffe.
Smith Work.
Iron and Steel—Hoare.
Elements of Machine Construction and Drawing—Spooner and Davie.

MRS. H. J. KEITH LEAVES ON TRIP TO ST. AGATHE

The many friends of Mrs. (Rev.) H. J. Keith will be pleased to learn that her condition has improved sufficent to warrant her removal to St. Agathe, Quebec. This move has been contemplated for some time, but owing to her precarious condition it was not deemed advisable.

There is a splendid sanitarium at St. Agathe and it is hoped that Mrs. Keith will soon recover from her illness.

Rev. Mr. Keith accompanied her. She was removed from the parsonage Reid street, to the C.P.R. midnight train in Belleghem's private ambulance. At the Montreal station an ambulance took her to the other station and without another change of trains she was taken to St. Agathe.

Hundreds of local friends will await news of her condition.

329th Bargain Annex Event — The CRESSMAN Company Limited — Wednesday, March 6, 1912

ANNEX LEADER

ANNEX LACE SALE AT 5c YARD

Supply your spring and summer LACE needs Wednesday at this great "Lace Sale." Thousands of yards in the lot; all patterns and all widths. Edgings and Insertions in fine Vals and Torchons, and heavy Cluny designs, up to 3½ and 4 inches in width. With such an assortment at so remarkably a low price there is sure to be a crowd sharp at 8.15. See the window display and come early for first choice. Regular values 10c to 18c a yard. Wednesday Annex Leader at only, per yard 5c

SEE WINDOW — 55c DOZEN — SEE WINDOW

Bargain Annex
Registered.

ANNEX LEADER

BLACK MOREEN UNDERSKIRTS 89c

AN IMPORTED LINE. REGULAR VALUE, $1.39

When you buy this Skirt regularly at $1.39 you get good value for your money, and at the price for Wednesday's Annex Leader it's the best yet. Cut on the new straight lines demanded by fashion for the coming season; pleated flounce and dust frill; lengths 38, 40 and 42 inches. Black only. Regular $1.39. Annex Leader at only, each 89c

See Window

A CLEARING LOT OF IMPERFECT VELVET RUGS $2.69

SIZE 6 FT. x 4 FT. 6 IN

Slightly imperfect Velvet Rugs to clear at a marvelously low figure in the Annex. Practically all staple colors are represented in a variety of good designs. Size 6 ft. x 4 ft. 6 in. Regular value $5. They don't come up to the standard, so must be cleared Wednesday, only $2.69

2 O'CLOCK SPECIAL

15c & 18c FINE IMPORTED LAWNS 10½c

A 2 O'CLOCK Leader that should draw a crowd to the Annex. A clearing lot of Bishop's and India Lawns secured from a manufacturer of ready-to-wear garments; 10 pieces in the lot; full 38 to 40 inches wide. Good values at the regular prices of 15c and 18c. Wednesday at 2 o'clock, (not before), a yard 10½c

HERE'S THE GREAT FINAL ANNEX SALE OF

DRESS GOODS MILL ENDS 29c EACH END

It's a ridiculous price, but it's just these prices that make the Annex famous as the greatest "Bargain Dept." in the country. Many of these ends are 1½ yards long, all are 1 yard or over; and all are the best of all wool Tweeds and Worsteds, that sell regularly from $1 to $2 a yard. Any end in the lot for a quick final clearance at, EACH END 29c

ANNEX CLOSES 5.30

Store Opens 8.15 — The CRESSMAN Company Limited — Store Closes 5.45

"PETERBOROUGH'S FAVORITE SHOPPING PLACE"

AN INVITATION TO THE DUKE

The following letter was read at the City Council meeting last evening from J. H. Burnham, M.P., Ottawa:

To the Mayor and Council of Peterborough:

Gentlemen,—

When it came to my turn to be summoned before His Royal Highness the Duke of Connaught for the usual fifteen minute interview, I asked His Highness if he would care to come our way, and I ventured to remark that it would give our people intense satisfaction to welcome a son of the late great mother of the modern British Empire, Queen Victoria. His Highness said that he would like to go very much, but that he was afraid his engagements for this summer in the West and elsewhere would render necessary a postponement until 1913.

If you want His Higness for 1913, with a possibility for 1912, I would request that you ask him at once. He is very popular and will be booked a long way ahead.

Yours respectfully,

J. H. BURNHAM.

It was decided to extend an invitation to the Governor-General to visit Peterborough whenever convenient.

IS REMANDED FOR ONE WEEK

Principal in Case of Alleged Forgery Goes to Jail

Reginald Winch, the young man who was arrested in Port Hope on Saturday last on a charge of forgery, was arraigned before Magistrate Dumble this morning. He was remanded for a week without bail.

The names of the parties whose signatures he used were, M. G. Robinson, J. H. Chamberlain and E. R. Winch, executors of the Chamberlain estate. The cheques show evidences of tracing.

Mr. F. D. Kerr is appearing for the accused.

TWO DRUNKS FINED.

Sandford Lindsay and William Armstrong were each fined $2 for being drunk in a public place.

Lindsay comes from North of Norwood. He was arrested yesterday when very drunk.

Fire in Shop

Last evening the fire brigade received a call from box 38, the cause of the alarm being a fire in the butcher shop of Mr. John Hensley, on the corner of McDonnel and Reid streets. The fire started from an overheated stovepipe and damaged the premises to the extent of ten dollars.

ONE HUNDRED AND EIGHT ORDERS FOR PROVISIONS

Notwithstanding the rigorous weather experienced this winter, the calls for charitable relief to the City Relief Officer has not been in excess of other winters to any noticeable extent.

The number of orders for groceries and sundries issued by Mr. Miller so far this winter has been one hundred and eight, and for fuel be has given one hundred and twenty-four orders. There are no particular needy cases in the city known to the Relief Officer just at present.

The steamer on Okanagan lake now carries the mail seven days a week.

Report on Taxes

The city tax collector presented the following report to the Council last evening:

Statement of roll, ending Jan. 31st, 1912:

To total amount on roll	$223,218.01
By total amount deposited...	208,309.18
Balance...	$14,908.83
Less discount on 1st payment ...	3,343.87
Balance...	$11,564.96

Amount collected and deposited dring Feb. 1010.18.

IN BLOOM

Hyacinths, Daffodils, Jonquills, etc., in pots, Also Violets, Carnations, Roses, etc., at lowest prices. Wreaths, Anchors, Pillows, Gates Ajar, etc., made up on shortest notice.

Mason's Floral Emporium WATER STREET

A Ton in Your Cellar Is worth two in our yard

HIGH-GRADE COAL OIL

Coal Oil is advancing in price and it would be well to lay in a stock before any further advance. Present prices:—

Prime White Canadian Oil at 14c per gal.
Prime White American Oil at 17c per gal.
Smokeless American Oil at.... 20c per gal.

Delivered free in any quantity to all parts of the city.

Our Smokeless American Oil is superior to any oil on the market, at any price.

CHINA CEMENT CO. 163 CHARLOTTE ST. Macfarlane Wilson, Mgr

OILS, CEMENTS AND SOAPS WHOLESALE AND RETAIL.

ALL THIS WEEK — ADAMS' — ALL THIS WEEK

Special Bargains in Women's Underskirts

We have just passed into stock 25 DOZEN WOMEN'S BLACK & COLORED MOREEN & SATEEN UNDERSKIRTS, a manufacturer's clearing line, which we are going to sell this week at about the cost of making

Regular $1.25 & $1.50 Underskirts

This Week for

85c

These Underskirts are made of splendid quality Moreen and Sateen; colors black, brown, navy; all well made, and double-stitched seams; deep pleated flounce with frills at bottom.

Don't Miss This Underskirt Snap

Harry Adams

SPECIALS

Hot-House TOMATOES
PINE APPLES
CAULIFLOWER
RHUBARB
HEAD LETTUCE
BEST LETTUCE
GREEN ONIONS
PARSLEY CELERY
FLORIDA GRAPE FRUIT
FAMOUS ELEPHANT BRAND ORANGES
Also Strictly Fresh Eggs, Creamery Butter, All kinds of Groceries, All kinds of Vegetables and Fruits.

D. M. MINICOLO
Phone 935. 410½ George St.

"At the QUALITY SHOE STORE"

MIDWINTER CLEARANCE SALE

In order to clean up all lines we have laid out at the beginning of this sale, we have made a further or deeper cut in the prices.
You will save dollars by buying at this sale.
Come in and look over our Bargain Tables.
And be convinced that we are giving the Best Bargains in the city.

"At the Quality Shoe Store"

J. T. Stenson & Sons
364 George Street

GOOD APPLES

NORTHERN SPYS and other kinds

MARMALADE ORANGES
Best in town.

Fresh Oysters
Canned Goods
and Vegetables.

N. Minicolo
100 Hunter St. Both Phones 337

COLEMAN BROS.

WHOLE WHEAT
BROWN
CURRANT
AND
VIENNA BREAD
WEDDING CAKES

See our splendid week end showing

426 GEORGE STREET

HORSE COVERS

Protect your horse and save your harness.
We have COVERS in many different qualities and prices. Order to-day.
J. J. TURNER & SONS,
Tent, Awning and Flag Manufacturers

PHOTOS AT LENDRUM'S

Before going West, drop in and be photographed.

Lendrum's Studio
Phone 626 170 Charlotte Street
Open Both Day and Evening

LOTS & GARDENS FOR SALE AND TO RENT

I have decided to hold my bonus offer good to all Lot buyers this month. Pay $5.00 and I add $5.00, giving receipt for $10.00, then pay $5.00 or more per month, an easy way to get a Home, also the most profitable safe investment. My Lots are perfect; Title is perfect; Price the lowest; Terms unequalled. A wise man will buy for a home, or to save at least a little of what he earns. Act at once.

GARDENS—I can supply 2, 3, 5, or 7 acres with or without Buildings. Good chance for South end Factory employees to double their incomes. **7 acres** suitable for large Poultry Plant, **3 acres** best Celery soil, **8 acres** sod for Pea crop.

T. HURLEY
Corner Stewart and Hunter Sts.

NERVOUSNESS AND DYSPEPSIA

CURED BY "FRUIT-A-TIVES" THE GREAT FRUIT MEDICINE

In Nervous Dyspepsia, the Dyspepsia does not come from the Nervousness—but the latter trouble does come from the Dyspepsia.

The stomach is a network of nerves. Now if all these nerves are irritated by improper food, hasty eating, or poisoned by gases from the constipated bowels, then they will make one nervous.

"Fruit-a-tives" cures both the Nervousness and the Dyspepsia because "Fruit-a-tives" cures all stomach troubles, keeps the stomach sweet and clean, and enables you to eat and sleep as you did when a child.

50c. a box, 6 for $2.50, or trial size, 25c. At all dealers, or from Fruit-a-tives Limited, Ottawa.

ALD. MORGAN WANTED TO KNOW

About the Exemption of St. Alphonsus Lyceum

"There is just one matter," said Ald. Morgan, prior to the adjournment of the City Council meeting last evening, "that I want to ask Ald. Brown abotu, and that is, has he shelved the inquiry into the exemption of taxes on the St. Alphonsus Lyceum, following the ruling of Judge Huycke?"

Ald. Brown answered that the Council knew what had been done in the matter, and that if Ald. Morgan had any inquiries to make both he and the city solicitor would try and answer them.

Ald. Duncan here interposed, stating that at the next meeting he would be in a position to answer and explain anything in connection with the question. This suited Ald. Morgan.

TOOK A TURN FOR THE WORSE

Mr. Charles H. Campbell, 363 Babbs Lane who was sufficiently recovered to be taken home from Nicholls Hospital last week, took a turn for worse yesterday and was taken to Nicholls Hospital and operated upon again last night. The operation was performed just in time to save his life, according to the physicians.

Poultry Association

The regular monthly meeting of the Peterborough Poultry Association will be held on Thursday night at 8 o'clock in their hall, Simcoe street. A full attendance of members is requested, and anyone wishing to bring birds may do so, no matter what variety.

Court at Norwood

County Magistrate Edmison went down to Norwood to-day to preside at the hearing of a case of theft. He may also try the case of the Lonsberrys, man and wife, whom it will be remembered, were compelled to separate owing to mutual uncompatability.

RED MILL THEATRE

No. 1—
WEDNESDAY and THURSDAY ONLY
THE GREAT
$15,000,000
FIRE DAMAGE
IN NEW YORK
AT GREAT EXPENSE

No. 2—A FRIEND TO CHILDREN
A Good Comedy. Don't miss it.

No. 3—VENGEANCE VS. LOVE

RED MILL LEADS OTHERS FOLLOW

No. 4—
Watch this space for a big feature Wednesday. You can always see something new at the RED MILL.

EXTRA! EXTRA!
SPECIAL ILLUSTRATED
SONGS
FOR THIS BILL, BY
Mr. AYRES AND
Mr. DONALDSON
PETERBORO'S FAVORITES

5c To All 5c
PRICE NEVER CHANGES

ACCOUNTS FOR REGISTRATION FEES FAILED TO PASS

Was Struck Out of Finance Report on Vote of 5 to 3—City and the Band Instruments.

Ald. Anderson brought up the matter of the ownership of the instruments of the 57th Regiment band, at the Council session last night. He wanted the city to have a list of the instruments and be notified whenever any new ones were purchased, as the instruments were the property of the city.

A list of the instruments will be ascertained.

THAT ACCOUNT AGAIN.

On motion the work of settling the Rutherford Bros. account was left in the hands of Ald. Duncan, Buller and the Mayor.

A communication was read from the Peterborough Water Commissioners, asking the Council to issue debentures for $10,000 for construction work for the waterworks in 1911.

A by-law authorizing the issuing of the debentures for the amount required passed its several readings.

REGISTRATION FEES.

Judge Huycke's disputed account of $120 for registration fees was again brought up.

Mayor Bradburn thought it would be well to have the matter stand over at a while. "There is a big doubt as to whether we are liable," he said, "and we don't want to get into a law-suit."

Ald. Anderson—"The only thing about it is, that Judge Huycke has written for a reply, and he wants to know whether the account is to be paid or not."

Ald. Gillespie—"Would'nt it be well to ask Judge Huycke to meet the Board and discuss the matter?"

Ald. Anderson—"The commissioners seemed to feel the first time it was brought up, that it should not be paid."

Ald. Johnston—"Is it a fact that there would have to be four bosses on the job at that time. It seems a funny thing to me. If the law is like that the sooner it is changed the better. There is something very unfair about it, and it is beyond the bounds of common sense."

Ald. Buller—"I feel that the law isn't just, but if it is the law, we don't want a law suit. Let us go into the matter some other time."

Ald. Anderson—"I have no desire to push the matter, only the committee seemed to feel before that the law wasn't just."

Ald. Morgan—"I am going to stay with the clause in the Finance chairman's report, that the account be not paid. The advice of the city solicitor backs up our contention. I for one am going to stay with the City Solicitor and the report and if he is wrong, we will look to the City Solicitor for the difference."

City Solicitor—"It is one of those difficult points of law that has never been settled."

Ald. Morgan—"You are prepared to back up your opinion though."

Mr. Hall—"Yes, but I am not going to say we will come out right."

The City Solicitor reported having made inquiries as to what procedure had been adopted in similar cases in other cities, only one out of twelve cities had paid both the registrars and deputies.

Ald. Gordon's opinion on the matter clashed with the City Solicitor's. He was inclined to think that Judge Huycke's contention was right.

The case was finally put to vote. Ald Anderson and Morgan moved for the adoption of the finance chairman's report that the account be not settled.

Ald. Buller and Gillespie in amendment that the clause be struck out. The amendment carried by a vote of five to three.

A by-law authorizing a grant of $200 to the Salvation Army passed its third reading.

A by-law fixing the rates and authorizing the levying of taxes for 1912, carried. In connection with this by-law Ald. Anderson remarked that the committee had been fortunate in being able to keep the rate at 22 mills in spite of increased demands. He warned all the committees however, to keep strictly within their appropriations, as there was often a tendency on the part of committees to exceed their allotted amount.

"We hear a lot about the high taxes these days," continued Ald. Anderson, but Peterborough compared with eighteen other cities in the province is the fifth lowest in the list.

DISTRIBUTION OF THE TAX RATE FOR THIS YEAR

The following table shows the distribution of the city's tax rate for the year 1912. Ald. Anderson submitted it in his report last evening:

RATES FOR 1912.

City general rates	10.32	10.32
Collegiate Institute	1.94	1.94
Public schools	5.25	
Protestant Home	.71	
R. C. Separate schools		7.00
House of Providence		.18
City Trust—		
Public school debenture	.56	
Collegiate Institute debenture	.52	.52
City General debenture	2.34	2.34
Loc. Imp. Cy. S. D.	.50	.50
Protestant Home debentures	.06	
Total 1912	22.00	22.80
Total, 1911	22.00	24.00

DETAILS OF DEBENTURE DEBT. 31st DECEMBER, 1911.

City general debentures		$368,050.00
Public school	$144,900.00	
Collegiate Institute	77,263.76	
		$222,163.76
Local improvement debenture—		
General tax	$130,817.23	
Frontage tax	231,272.79	
		$362,090.02
Waterworks debentures		462,000.00
Protestant Home debentures		10,000.00
Total		$1,424,303.78
Amount of debenture debt 31st December, 1910		1,361,108.31
INCREASE IN 1911		$63,195.47

Debentures issued in 1911		$65,602.97	
Less paid 31st Dec., 1911			
Deb. No. 362—General	$1,500.00		
Deb. No. 1036—Coll. Inste.	696.96		
Collegiate Institute	210.54		
		$2,407.50	
Net increase in 1911			$63,195.47

RETURN OF THE STAMPEDE

Return of a Great Western Drama to "The Grand"

"The Stampede," which comes to the Grand next Saturday, March 9th, matinee and evening, is by Cecil B. DeMille, author of "Strongheart," who wrote the play in collaboration with Lillian Buckingham, who is essaying the stellar role. It is said to be the reverse of "Strongheart," in which the Indian hero sacrificed the white girl he loved for the sake of his people. In "The Stampede," Wanga, the half-breed, is an Indian girl who is called upon to choose between happiness with her white lover and the interests of the tribe to which her mother belonged. She does her duty, and unlike "Strongheart," happiness comes to her in the end. "The Stampede" is said to be more melodramatic and impressive than its predecessor, telling a story that enlists and grips attention. It is staged elaborately with pretty lighting effects and Miss Buckingham is credited with being an actress of great personal magnetism and powerful dramatic expression.

A special arrangement of prices have been made for the matinee, there being 500 seats on the lower floor at 50c., 200 balcony seats at 35c. and 200 balcony seats at 25c. Seat sale opens Thursday morning.

Returns Thanks

Mr. J. W. Browett and family wish to express their appreciation of the great kindness and sympathy extended to them, by so many friends during Mrs. Browett's prolonged illness.

WHO'S COMING AND GOING

County Magistrate Edmison is in Norwood to-day.

Mr. C. F. Buyb, of Belleville, is in the city to-day.

Mr. A. O. Mix, of Warkworth, is in the city on business.

Mr. G. L. Martin, Smith's Falls, is in the city to-day on business.

The condition of Dr. Boucher remained unchanged this afternoon.

Mr. R. J. Doak, of Millbrook, who has been in the city on business, returned home to-day.

Mr. Chas. S. Warren, of Woodstock, has been transacting business in Peterborough to-day.

Messrs. J. R. MacNichol, J. A. Kirkpatrick, A. Sullivan, E. Franklin, of Toronto, are registered at the National Hotel.

Messrs. H. Everet, H. C. Douglas, H. S. Poole, of Montreal, and A. A. Foy, G. O. Armstrong, Jno. Ball and J. Booth, of Toronto, are registered at the Oriental.

Misses Innis and Armstrong have returned and re-opened their millinery rooms over Payne's drugstore, corner of Simcoe and George streets.

His Honor Judge Harding was a passenger on the C.P.R. train which left Lindsay at 7.45 a.m. to-day. The judge is going on the "Mediterranean trip," which will embrace two month's travel at least.—Lindsay Warder.

Mr. J. W. Browett and daughter, Miss Joy, returned last evening to their home, 533 Aylmer St., having visited friends in Ingersoll, Woodstock and Toronto, for the past few days.

SUCCESSFUL SALE

Greatest Wall Paper Sale Held

OUR SUCCESS HAS SURPASSED ALL PREVIOUS RECORDS

We keep a variety in cheap high-class goods, second to none in Canada. We invite you after looking elsewhere to try us, with length and width of your room and we will tell you the cost — Either at our Peterborough Store at 379 George St., or at Toronto, 262 Queen St., West. Large buying enables us to give you prices not possible outside of large cities. There are only seven firms in our Dominion who can buy over twenty thousand dollars worth of Wall Papers per year, and we are proud to feel that we rank as fourth largest of the seven. The smallest buyer of seven has the same advantages as the largest as all that is required to get the low price is that the purchase amount to ten thousand dollars — Our purchases amount to over that with one firm's goods, not mentioning our purchases of American, English, German, French and Japanese manufacture, which we stock very largely. We would ask you again to examine carefully before making your purchases.

Toronto 262-4 Queen W. **C. B. Routley** Peterboro 379 George Street

COMING TO PETERBOROUGH

PROFESSOR PEMBER

—OF—
The well-known Hair Store, Toronto, is coming to **Peterborough,**
ORIENTAL HOTEL
Friday, March 8th,
With the latest Parisian & American Styles of
LADIES' HAIR GOODS
ever shown in the Dominion—
TRANSFORMATIONS, SWITCHES, BANGS, WAVES, CURLS, etc.

FOR GENTLEMEN WHO ARE BALD or partially so, **The Pember Ventilated Light weight Toupee or Wig** is the most natural ever produced, and is worn and endorsed by Gentlemen of the Medical Profession throughout the American Continent.

SCALP TROUBLES diagnosed free of charge
— REMEMBER THE DATE —

For Mail Orders—next Yonge St, Arcade, Toronto.

C. P. R. SECURES THE PROPERTY

The much disputed tenth of an acre of water on the English Estate has at last been settled.

The property referred to adjoining the English Estate will be conveyed to the C. P. R., the city's interests however, in an adjacent land east of the spur line, being duly safe guarded.

The above resolution was put through by the City Council in session last evening.

There are 1,613 pupils enrolled in the public schools of New Westminster.

PERMANENCY

One important distinction of our Photographs is Permanency. The striving after this distinction has greatly aided in the perfection of our portraits.

NONE BUT THE BEST IS GOOD ENOUGH

Louis Mendel

STUDIO — 374½ George St, East Side
The only studio on George-st.

LADIES' READY-TO-WEAR

One of Our $2.00 Corset

No matter how costly your dress or how perfectly it may be made, it will never hang correctly unless you have the new Corsets suitable for the new dresses.
We have all the latest styles from 50c and up.
The better styles always give the best results.
We can give you quality, style, correct fit and a beautiful finish.

ELLIOT'S
390-392 GEORGE-ST.

A Royal Brew!

A good many men say that "Gold Label" is the finest Ale that we have ever brewed.

It's all a matter of taste. If you prefer a rich, old, creamy ale—that proves its quality by its delightful flavor—just try "Gold Label."

Every bottle sealed with an easily opened "Crown" stopper.

O'Keefe's "Gold Label" Ale

"The Beer that is always O.K." 133

J. M. BRCC DISTRIBUTORS, 416 WATER ST Phone 61

THE ONTARIO CONSOLIDATED MINES, Limited.

AUTHORIZED CAPITAL $850,000.00 — PAR VALUE OF SHARES 25c EACH

10 acres in the richest part of Cobalt, the world's most famous Silver Field. 4 acres prospected, showing 6 well defined calcite veins. Shaft 60 feet deep and all necessary buildings on property.

Write for prospectus, maps and special letter.

APPLICATIONS FOR STOCK FILLED IN ORDER OF RECEIPT.

FOR FURTHER PARTICULARS APPLY

MERSON & CO.

Members Standard Stock and Mining Exchange

16 KING ST. WEST, TORONTO, CANADA.

SPRIGS OF SPORT

Bright Liners on Athletic Topics

TWO GOAL LEAD WAS THE BEST ABSTAINERS COULD DO

Lakefield Had Short Side of 5-3 Score—Return Game To-morrow Night.

The Abstainers beat Lakefield 5—3 last night with the half time figures standing 3—1 against the Cementville seven.

It was the first of a series of home and home games, goals to count on the round, in the semi-finals of the Trent Valley League. About four hundred fans attended; a number of them being from Lakefield. There was no special train as had been heralded but every available sleigh in Lakefield and vicinity was brought into commission. The small band from the northern village sure did make some noise but possibly their coming from a local option district helped some.

The T.A.S. seven were not favored with any of the breaks in luck last night. By their hardest efforts they could not get a lead at any stage of more than two goals and a couple of times the Lakefield aggregation bid fair to tie up the score.

The fact that the two teams were so evenly matched made the game interesting and not the class of hockey handed out. Both forward lines bunched and there was very little evidence of combination. Time and again individuals would break away for a nice rush and find themselves alone in the attack.

The play from the face-off was confined principally to centre ice, neither team getting a shot on goal. When Lakefield finally worked the puck into the local's territory, McFadden tripped Moran in clearing and was benched for three minutes. This seemed a hardship to the Abstainers as McFadden's offence was only a minor one. Right here Lakefield failed to take advantage of the absence of their opponent's goaltender. Had they used little better judgment and put six men on the attack instead of four they might have piled up a substantial lead. As it was they merely played their old game and the Abstainers, working desperately, notched the first counter of the evening when Hill was beaten with a long shot.

Moran, on a pass from Simpson, secured the rubber from the face-off and rushing up his wing, scored on Lansfield who was defending the local's nets. McFadden returned to the game before any further damage had been done and the score was tied 1—1.

Simpson and Odette were each penalized for infractions. Coughlin got his second goal by a long lift again. Hill did not seem to be able to pick these long ones out.

Ed. Lansfield and McPhee increased the Abstainer's lead to two goals, when the former shot from away out and McPhee tallied after Hill had made a futile attempt at clearing. Tom Lansfield and Simpson each drew a penalty and that was the extent of the excitement in the first half, the score standing 3—1 against the visitors.

SECOND HALF.

The way they all went at it on the home stretch it was hard to pick a winner. Indeed Lakefield looked good to trim the Abstainers on their own back lot for a while. They lacked the combination however, and though there were some good individual stunts pulled off, there wasn't anyone in the bunch who could score with only McFadden to beat.

There had to be a break soon, however, and it came when Blewitt beat McFadden after considerable scrimmaging around the vicinity of the goal.

McPhee made it 4—2 on a rush. Blewitt returned by scoring on the Abstainers and Alonzo Coughlin got the last.

The line-ups were as follows:—

T. A. S.

	McFadden	
	E. Lansfield	
	T. Lansfield	
	McPhee	
Coughlin	Halpin	O'Dette
Hill	Simpson	Moran
	Blewitt	
	Roe	
	Crawford	
	Hill	

LAKEFIELD.

T. A. S. will have their work cut out for them to win the round since they could only get a two goal lead here. The return game will be played in Lakefield on Wednesday night next and the small ice surface will bother the local boys considerably. Though combination is not their strong point yet individualism will not go there either as a fast skater like McPhee or Lansfield is liable to get telescoped at the other end of the rink before he could get slowed up.

It is likely that quite a number of Peterborough fans will accompany the team on Wednesday night.

SPORT TALK

Looking over the seven that have been chosen to meet Orillia one would be inclined to say that the Orillia management had picked a team that the Younkers could beat. When the fact that the Barrie, Collingwood and Gravenhurst teams were eliminated from the running in their own district, is considered, it would be hard for any of the All-Stars, excepting the two local boys to be in shape. However Dwyer and Denison will both be likely to have a very busy evening and that is where they will work to advantage.

Joe Dwyer received a telegram yesterday from Orillia, asking him to report at Orillia on Wednesday at noon for the game with the All-Stars.

Frank Rankin, captain of the Eaton champions, is ill with la grippe in Winnipeg. His physicians are trying hard to have him around for the cup series.

The defeat of Ottawa by Quebec and loss of Wanderers to Canadiens in the last scheduled N.H.A. game Saturday night, left hockey folks in a muddle just where matters stand. Quebec to-day is ranged at the top of the heap with 10 games won and 8 lost, having completed their schedule. Ottawa follows with 9 games won and 8 lost. Wanderers are out of the championship altogether with 8 won and 9 lost. The game of January 24, which Ottawa won from Wanderers but which was annulled because the champions played Fred Taylor for one period only, will be replayed next Wednesday, in Montreal. If Ottawa wins, they will tie with Quebec for the championship, and a home and home series result to decide the N.H.A. title and venue of the Stanley Cup. Should Wanderers win the game on Wednesday, the championship and Stanley Cup pass into the possession of Quebec outright.

The Frontenacs defeated the Toronto All-Star hockey team in Kingston last night by 5 goals to 4. It is possible that Frontenacs will play Preston in New York, at an early date.

Jack Thirnbeck's Midgets wish to play for the Clarke-Graham trophy. Jack has a classy bunch of youngsters and they will make a good showing in the series.

Several of the Marmora players saw the T.A.S. Lakefield game last night. Among them was Tommy DeForge, the old Peterboro boy, who is playing with the Marmora Trent Valleyists this season.

T.C.C. TURNED THE TABLES

Defeated All Stars by Score of 9-3

Toronto, March 5— Showing the form which won for them the junior O.H.A. championship, the Toronto Canoe Club turned the tables on the All-Stars last night at the Ravina rink before a small crowd. Nine to three was the final verdict which gives the Paddlers a majority of four on the round.

The All Stars showed up prominently in the first half, and with the score a tie at half-time—3 to 3—it looked anybody's game. However, in the final period, the Paddlers made one of their sensational finishes and tallied six, while the All-Stars failed to penetrate the Canoeists' nets.

It was a lightning fast game, especially in the first half, when the players indulged in sensational rushes, which brought the crowd to their feet. The fast pace, however, was too much for the All-Stars and they faded away badly in the last half, while the Paddlers finished strong. The latter were right at home on their own rink, and with them playing good combination, they worked right by the All-Star defence the last period. In fact they were peppering away at Hainsworth nearly all the time, the play being seldom in the Canoeists' territory after the first five minutes of the last half.

The bright and shining star of the game was Murray at right wing for the Paddlers. His work was a revelation to those who have followed the team all season. He was the Paddlers' chief scorer. The line-up—

Toronto Canoe Club —Goal, Laird; point, Sidley; cover, Gooch, rover, Romerill, centre, McKenzie; left Dopp.

All-Stars—Goal, Hainsworth; point Denison; cover, Armstrong; rover, Sanderock; centre, Betterfield; left Solomon; right Jupp.

Referee—Harry Burgoyne.

BIG SALE OF BALL CLUB SHARES

Proposition is Meeting With Splendid Success

The shares in the Peterborough Ball Club Limited, are being subscribed for rapidly. Anyone wishing to get in on the proposition had better do so at once as the list will be closed to-morrow afternoon.

Judging by the enthusiasm in evidence throughout the city, there will no trouble in selling enough shares to put the club on good footing.

Lists may be seen at the following places:—Dr. Wightman's Hall, Medd and Davidson's, Dan McCabe's, C.G.E. office, Oriental and at the Examiner and Review.

The provisional directors will be announced shortly.

The passage of the first solid vestibule train on the Grand Trunk Pacific through the Province of Alberta was marked the other day by the carrying of the Lieutenant-Governor, the members of the Legislature, its press correspondents, and other invited guests, through Jaspar Park, as far as Fitzhugh, and over a few miles of the Yellowhead Pass to the present railhead of the new transcontinental line.

WHO IS WHO IN THE BONSPIEL

Skips Thompson and Renwick Now in Fourth Round

Local Curlers Go to Keene for Anniversary Celebration

Six more games in the local Bonspiel were played in the Charlotte st. rink last night. Some more close scores give evidence of good curling and exciting contests. Three of the games were in the primary contest. Skip Colling defeated McIlroy 8-7, after a see-saw game, and Brightman finished with a four shot lead on his opponent W. G. Morrow.

The winners of the above games pass into the third round. In a third round game Renwick defeated McDermid 18-4.

Three consolation games were also played as follows—

Bowes Skip 10	Wightman Skip 12
Maitland Skip 18	Stevenson Skip 4
Connal Skip 19	Davidson Skip 8

Two rinks, Thompson's and Renwick's have reached the fourth round in the Primary Contest. In the third round the following two games have yet to be played; J. H. Ferguson vs. Lang, Brightman vs. Colling.

Four rinks from the Peterboro Club are attending the celebrations of the Fiftieth anniversary of the Keene Curling Club, being held in Keene. Rinks from Norwood, Hastings and Campbellford are also in Keene for the purpose of taking part in the jubilations.

BROWNIES AND HUSTLERS PLAY THE FIRST GAME

Schedule for the City Basketball League

The City Basketball League held a very successful meeting last night, when the following officers were elected:

Hon. President—A. W. Cressman.
President—F. E. Ellis.
Vice-President—S. R. Hall.
Secretary-Treasurer—J. J. Thompson.

After the election of officers the draw for the schedule was made, which brings the Brownies and Hustlers together on Tuesday, March 12th in the opening game of the league. The Collegiate and Eko Club will meet on Friday, March 15th.

SCHEDULE.

March 12th—Brownies vs. Hustlers.
March 15th—Collegiate vs. Eko Club.
March 19th—Brownies vs. Eko Club.
March 22nd—Hustlers vs. Collegiate
March 26th—Eko Club vs. Hustlers
March 29th—Collegiate vs. Brownies.

PORT NELSON IS THE CHOICE

As the Terminus of the Hudson Bay Railroad.

Ottawa, March 5.—The report of Chief Engineer Armstrong, in charge of the construction of the Hudson Bay Railway, tabled in the House by Hon. Frank Cochrane yesterday afternoon, shows that Port Nelson will be preferred to Fort Churchill as the terminus.

Mr. Armstrong finds that while Fort Churchill has naturally the better harbor protection, it has an inadequate site available for railway terminals, is open only for five months of the year and involves a large and more expensive route, with greater cost of annual maintenance.

Port Nelson, however, has ample and easily-utilized terminal sites and is open seven months in the year for navigation and, from the standpoint of ultimate utility, is decidedly to be recommended.

It is interesting to note, in view of the recent order-in-council giving Ontario the south side of the harbor mouth at Port Nelson, that Chief Engineer Armstrong declares that a suitable terminal site is available on either side of the river. The estimated cost of terminal development at Port Nelson, having in view the handling of from sixty to seventy million bushels of grain within sixty days, is $20,000,000.

Michigan Apple Crop Suffers.

St. Catharines, March 5.—From statements made at the annual Fruit Institute of Niagara District Growers here yesterday afternoon, there is a possibility that the entire crop of the state of Michigan will be ruined as the result of the severe winter, the trees having been exposed to over 20 degrees of frost.

C. E. Bassett, secretary of state, for the horticultural society, made the statement, which he partly qualified by saying that if any orchards produce a yield, it will be due to use of clover clop, which hindered the fall growth of trees and buds, so that they entered the winter hard and solid.

Prof. Gussow of Ottawa declared that yellows and little peaches cannot be cured, as both are what he termed constitutional diseases.

Writing to her brother, Constable Phillipson, of Prince Rupert, a Glasgow lady, stated recently that one of the features of greatest interest in her home town just now is the exhibition of moving pictures of Prince Rupert and district being given under the auspices of the Grand Trunk Pacific Railway. "So great is the rush to see these pictures," she adds, "that seating accommodation in the theatres at which they are shown is at a premium and the houses are sold out long before each performance commences."

Mr. John Stinson died recently near Red Rock, Verulam, B.C., at the age of 101.

The British Government will pay $5 a ton freight on 25,000 tons of coal to be purchased in the United States.

HOTEL LENOX BUFFALO, N.Y.

MODERN HIGHEST CLASS UNEXCELLED SERVICE.

Conveniently located in the most beautiful section of the city Buffalo's leading tourist hotel.

EUROPEAN PLAN $1.50 Per Day and Up, Special Weekly and Monthly Rates.

SPECIAL—Take public taxicab from depot to hotel at our expense. Instruct driver to charge service to Hotel Lenox. No extra charge in hotel rates.

FIREPROOF THROUGHOUT

Write for "Guide of Buffalo and Niagara Falls." It will b sent with our compliments.

C. A. MINER, Manager.

FOURTH DEGREE TOO MUCH LIKE MASONIC ORDER

Ottawa, March 5—Rev. Father M. J. Whelan, rector of St. Patrick's Parish who has just issued a writ against the head office of the society in New Haven, Conn., asking for an injunction restraining it from establishing the fourth degree in Ontario, absolutely declines to discuss his action.

"It's my business," he told your correspondent, when the latter asked him for a statement.

It is stated, however, by members of the society here, that Father Whelan's objection to the fourth degree, which was established last Thursday in Toronto at an exemplification which a number of Ottawans attended, along with score of others is that it smacks too much of ritual and secret society work. The rumor that he is opposed to the society as a whole, and regards it as a menace to the Church, is utterly without foundation, as Father Whelan himself is still a member of Ottawa Council. A number of the more conservatives here are inclined to agree with the principle that prompted his action, though they dislike the publicity which has followed it.

It is altogether likely that the opposition will now be dropped as the writ has now been proceeded with.

Asked in regard to the statements made by a writer in the French sheet LaCroix as to the Masonic nature of the Knight's of Columbus, Mr. M. J. Gorman, K.C., Grand Knight of Ottawa Council stated; "Attacks like this are nothing new. We have been getting that for years. As to the K. of C being an enemy of the French race, why there are at least 2000 French members of it.

Queen Mother Better.

London, March 5.—Queen Mother Alexandra, who has been suffering from an attack of influenza, is making good recovery.

Several members of the household in Marlboro House have also been attacked. Princess Victoria, who was the first victim, is now better and went out for the first time Saturday.

Found Dead In Bed.

Niagara Falls, Ont., March 5.—Mrs. John Daly was found dead in bed at her home here yesterday. It is believed she suffered a stroke. She was 3 years of age and is survived by three sons.

CARTER'S LITTLE LIVER PILLS.

CURE

Sick Headache and relieve all the troubles incident to a bilious state of the system, such as Dizziness, Nausea, Drowsiness, Distress after eating, Pain in the Side, &c. While their most remarkable success has been shown in curing

SICK

Headache, yet Carter's Little Liver Pills are equally valuable in Constipation, curing and preventing this annoying complaint, while they also correct all disorders of the stomach, stimulate the liver and regulate the bowels. Even if they only cured

HEAD

Ache they would be almost priceless to those who suffer from this distressing complaint; but fortunately their goodness does not end here, and those who once try them will find these little pills valuable in so many ways that they will not be willing to do without them. But after all sick head

ACHE

Is the bane of so many lives that here is where we make our great boast. Our pills cure it while others do not.

Carter's Little Liver Pills are very small and very easy to take. One or two pills make a dose. They are strictly vegetable and do not gripe or purge, but by their gentle action please all who use them.

CARTER MEDICINE CO., NEW YORK.

Small Pill. Small Dose. Small Price.

D. L. & W. SCRANTON COAL

THE BEST ON THE MARKET

Egg and Stove	$7.50 ton
Chestnut	$7.75 "
No. 2 Nut	$6.50 "

Wm. SCOTT Co.

Phone No. 264 - - Both Phones

LUMBER

And builders' materials of all kinds—Shingles, Scantlings, Joist and Bill Stuff—Mouldings, Casings and Base and all kinds of finish. Boxes and Box Shooks.

ALF. McDONALD ESTATE

Point St. Charles Mills

Coal Results

¶ We sell the very best quality of hard coal, as good as we know how to buy.

¶ Are you getting results from the coal you are now using? Are you sure it is good? Are you burning it the right way?

¶ There is a deal of difference in how you handle the range or furnace, Our long experience tells us that fact, and we are ready to advise any in doubt as to the best way to make use of coal as fuel.

FEBRUARY PRICES FOR COAL

Egg and Stove $7.50 per ton Nut $7.75. No. 2 Nut $6.50 ton

THE PETERBORO FUEL & CARTAGE CO LIMITED

162 Charlotte-St. Telephones—(Bell 261 270. (Machine)—270.

134 Alymer-St. Tel. Bell 302

Lehigh Valley COAL

Best in the World

February Prices will be follows—:

Egg and Stove Coal $7.50 per ton

Nut Coal .... $7.75 per

Pea Coal .... $6.50 per ton

Also first-class Hardwood $6.00 per cord. Mixed Wood $4.50

Cutting & splitting extra

— FOR SALE BY —

J. E. A. Fitzgerald

Both Phones 111

EAST CITY **COAL** And Wood Yard

MAIN OFFICE—111 Hunter Street East Phone 96

All sizes of the best mined Coal delivered promptly to all parts of the city. Terms strictly cash.

FEBRUARY PRICE

Egg....... $7.50 ton | Nut...... $7.75 ton
Stove..... $7.50 ton
Pea or No. 2 Nut......... $6.50

FIRST-CLASS HEMLOCK SLABS

WEIR & O'BRIEN

ARCH. WEIR JAMES O'BRIEN

IMITATION is the most sincere form of flattery. That is why some dealers advertise various kinds of Scranton Coal. There is only one genuine—that is the

D.L. & W. SCRANTON

We sell it at the following prices for February

Stove and Egg	$7.50
Chestnut	$7.75
Pea Coal	$6.50
Hardwood	$6.00 per cord
First-class mixed wood	$4.50 per cord.

Cutting and splitting extra.

R. Hicks & Co

248 MURRAY STREET

DOCTOR ADVISED HOSPITAL

But Lydia E. Pinkham's Vegetable Compound Cured Her.

Upper Sandusky, Ohio.—"Three years ago I was married and went to housekeeping. I was not feeling well and could hardly drag myself along. I had such tired feelings, my back hurt, my sides ached, I had bladder trouble awfully bad, and I could not eat or sleep. I had headaches too, and became almost a nervous wreck. My doctor told me to go to a hospital. I did not like that idea very well, so, when I saw your advertisement in a paper, I wrote to you for advice. I have done as you told me.

"I have taken Lydia E. Pinkham's Vegetable Compound and Liver Pills, and now I have my health.

"If sick and ailing women would only know enough to take your medicine, they would get relief."—MRS. BENJ. H. STANSBERY, Route 6, Box 18, Upper Sandusky, Ohio.

If you have mysterious pains, irregularity, backache, extreme nervousness, inflammation, ulceration or displacement, don't wait too late, but try Lydia E. Pinkham's Vegetable Compound at once.

For thirty years Lydia E. Pinkham's Vegetable Compound, made from roots and herbs, has been the standard remedy for female ills, and such unquestionable testimony as the above proves the value of this famous remedy, and should give everyone confidence.

BROADVIEW Y.M.C.A. FORMALLY OPENED

Toronto, March 5.—The new Y.M.C.A. branch building on Broadview avenue, the first fruits of the big campaign by which $800,000 was raised one and a half years ago, was formally opened last evening. The event marked the culmination of the work started 10 years ago among boys on the east side, by Mr. C. J. Atkinson, for the Broadview Boys' Institute, has passed out of existence, taking on the new form of a branch of the city Y.M.C.A.

Mr. H. M. Gilchrist, formerly of the local Y.M.C.A., is general secretary at Broadview.

For Eczema

Use a mild soothing wash that instantly stops the itch.

We have sold many other remedies for skin trouble but none that we could personally recommend as we do the D. D. D. Prescription. If I had Eczema I'd use

D. D. D. Prescription

McDermid & Jury and E. L. Payne, Druggists.

The Season's Showing of New One-piece Dresses

WANTS TO EXPAND.

Irish Capital's Progress Held Back by Party Politics.

"Greater Dublin" is the war cry of a new organization which has been formed recently in the Irish capital for the purpose of bringing about the consolidation of the outlying residential suburbs with the city proper. It has the support of many influential citizens and its only opponents are those whose financial or political interests would be affected by the change.

It is an old complaint that Dublin is one of the dirtiest and most squalid cities in the world. An Irish American who visited the city recently full of enthusiasm for the land of his fathers went away disgusted. He declared that he had never seen more hopeless, dirty, and degraded poverty even in Naples. He was disposed to blame the Dublin corporation for the condition of affairs which shocked him so, but while the corporation is to blame to a certain extent it is not responsible in the sense that he was disposed to hold it.

The trouble is that with the best will in the world the Dublin corporation has no money for civic improvements, and especially for providing better housing for the very poor, and it won't have any until the inhabitants of the prosperous suburbs are made to pay their share. The tax rate is now far too high and to make it any higher would be simply to invite disaster.

Dublin proper is suffering in two ways. Years ago her aristocracy left her for London, and the fine old houses in the squares which still bear the names of the great Irish families which occupied them once have been cut up into tenements for slum dwellers. The prosperous commercial class have also left the city. They have been attracted by fresh new houses, cheaper rents, and lower taxes in suburbs like Rathmines, Pembroke and Blackrock, and the houses that they once occupied have also fallen on evil days. Even the better class artisans are leaving the city for the new suburbs. Both of the latter classes, however, belong to Dublin.

They come into the city every morning to earn their living and they leave it at night. There is no physical division between the suburbs and the city and the suburban dwellers really are escaping their responsibility for the sanitation of the city, out of which they make their living, and for the housing of the workers without whom their prosperity would not exist.

Perhaps it is natural that these suburbanites should resist the annexation of the suburbs by the city and try to keep their low taxes as long as possible, but they would hardly prevail if the political element did not enter into the calculation, and curiously enough, both Nationalists and Unionists are united on this one issue. The suburbs are largely Unionist in politics and the city is Nationalist. The Dublin corporation elected as it is by the old city area, is overwhelmingly Nationalist, and it has the control of a good deal of patronage. Its members are afraid that if Greater Dublin became a fact they would be swamped by the Unionist vote of the suburbs. The Unionist suburbanites are not so sure of this and they fear that if they allowed themselves to be absorbed by the city they would lose their control of their little independent Unionist townships. Both parties are united in the desire to hold on to what they have as, in this case, it is hard for patriotic men who desire only the good of Dublin as a whole to make headway.

A Perpetual Pension.

An interesting fact has come to light in connection with Mr. Smith, a groom who has lately taken up his residence at Peterborough, viz., that his family have been drawing a pension from the British Government for the space of 276 years.

Mr. Smith, who draws thirty shillings a week, explained in an interview the history of the pension. It appears that after the battle of Worcester an ancestor of Smith assisted Prince Charles to escape, and was one of those who helped to hide him in the famous oak tree. Years passed, and it was not till 1675 that King Charles II. was informed of the incident. Parliament, on the advice of the King, was not slow at rewarding those who had rendered services, however slight to the sovereign. The consequence was that Mr Smith's ancestor was placed on the perpetual pension list at the rate of thirty shillings a week, with the result that the family have received (in round figures) something like $107,500 since the pension was granted.

Mr. Smith's father, it appears, parted with the pension to another person while he lived, but on his death it reverted again to his eldest son, and in turn it will descend to the present pensioner's eldest child, and so on. It is stated this perpetual pension is the only one of its kind in existence.—London Daily News.

Peculiar Table Customs.

In a book entitled "Domestic Manners of the Middle Ages" we are told that in those days dinner tables were covered by a "nappe," or tablecloth. Upon it were placed a large saltcellar, bread and cups for wine, but no knives or plates. The reason for the absence of the knives arose from the common practice in vogue of people carrying their own knives in a sheath attached to their girdle. In an early work, written by Lydgate—"Rules For Behavior at Table"—the guests are told to bring no knives unscoured to the table, which can only mean that each one was to keep his own knife—that is, the one he carried with him—clean.

Irish Women.

A cosmopolitan critic, lately deceased, after surveying woman kind from China to Peru, gave the palm for attractiveness to the women of Ireland. He dwelt rapturously on their beauty and their naivete, averring as a final compliment that they are pre-eminently the femmes dangereuses. That they have infinite charm none can deny, even the cockney whose profound knowledge comes of a galloping holiday trip to Killarney, Wicklow or the Giant's Causeway—London Chronicle.

Nicola coal is $10 a ton in Kelowna. Mosquitoes were seen near Blairmore, B.C., last month.

For regulating the bowels, invigorating the kidneys and stirring up the lazy liver

Dr. Morse's Indian Root Pills

have proved for over half a century, in every quarter of the world, absolutely safe and most effective.

25c. a box everywhere. 27

TELEGRAPHIC BRIEFS.

A mail-carrier was eaten by wolves on Lake Nepigon.

Ex-Warden Isaac C. Alguire dropped dead at Athens.

The King held the first levee of this season yesterday.

A case of black smallpox is reported in a Quebec convent.

Alex. Shaw, injured at Kingston Hosiery Mill, died from lockjaw.

The royal commission appointed to inquire into the Farmers Bank held its inaugural sitting in Toronto yesterday.

Two Austrians are prisoners on the ferry Algoma, plying between the two Soos, as the immigration officials on each side refuse to allow them to land.

Rev. Dr. C. Judson Wilson, well-known in Ontario and for 49 years in the ministry, died last night at the Masonic Home in Manchester, New Hampshire.

Hon. W. T. White, Federal Minister of Finance, stated last night that it had been definitely decided not to introduce the new bank act this session, as the time was too short.

The townspeople of Grand Valley, Ont., are clamoring for vaccination. There are now 12 cases of smallpox in eight houses and not one of the patients has been vaccinated.

At noon yesterday the lifeless body of Mrs. Almira Frank was found in her woodshed at Welland, where she had committed suicide by hanging. She had been despondent and in ill-health.

C. P. R. surveyors yesterday commenced surveying out a contemplated spur line from the cement works at Point Ann, Belleville, to the village of Corbyville, a distance of about five miles.

J. Y. Shantz & Son of Berlin, one of the oldest button manufacturers in Canada, made an assignment yesterday for the benefit of their creditors. E. R. Clarkson & Co. of Toronto are the assignees.

John Hunter, one of the oldest Oddfellows in the Canadian West, is dead in Winnipeg. He was 75 years old and had been an Oddfellow for over fifty years, having had all the degrees conferred upon him.

When introducing the army estimates in the British House of Commons yesterday, Lieut.-Col. J. E. B. Seely, Under Secretary of State for War, announced that the aviation school to be established at Salisbury Plains, would be for the training of soldiers, sailors and civilians.

Redmond's Tribute To Blake.

London, March 5.—(C.A.P. Cable.)—John Redmond has sent the following telegram to Hon. Edward Blake's widow at Toronto:

"I pray you to accept the deepest sympathy of the entire Irish party and myself on the death of your distinguished husband, who gave so many years of unselfish labor for the cause of Ireland."

Toronto Man Killed at Winnipeg.

Winnipeg, March 5.—Stewart Watson, formerly of Toronto, assistant foreman in the Sterling Bank building, was killed yesterday morning by being knocked down an elevator shaft by a tile falling from the elevator on to his head.

Victoria's Big Breakwater.

Victoria, B.C., March 5.—Louis Coste, Dominion Government engineer, favors a three-foot breakwater, to cost $1,250,000, in preparation for increased business expected from the Panama Canal.

Life-Saving Station at Niagara.

Niagara Falls, Ont., March 6.—A communication was received yesterday by the Board of Trade from William German, M.P., stating that every indication pointed to the early establishment of a life-saving station here, as a result of the recent ice bridge tragedy. Americans are making an effort to have the Congress establish a station over the river.

Reign of Terror In Ireland.

London, March 5.—The Irish Lord Chief Justice, speaking at the County Clare Assizes, said he might be very brave sitting there with police all around him, but was a man to be blamed for refusing to give evidence if he lived on the mountain with an enemy all round? In some parts of Ireland the people were so utterly demoralized by fear that they would not come forward to help the authorities.

It is reported that the Government will build a public dock at Victoria Harbor.

Cook's Cotton Root Compound.

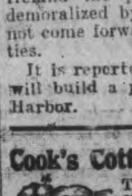

The great Uterine Tonic, and only safe effectual Monthly Regulator on which women can depend. Sold in three degrees of strength—No. 1, $1; No. 2, 10 degrees stronger, $3; No. 3, for special cases, $5 per box. Sold by all druggists, or sent prepaid on receipt of price. Free pamphlet. Address: THE COOK MEDICINE CO., TORONTO, ONT. (formerly Windsor)

BRASS WORKERS.

Theirs Is a Dangerous Trade, and They Usually Die Young.

The present rate of mortality of the brass foundryman is two and a half times that of the farmer. Respiratory diseases, particularly consumption, account for the difference. Comparative tables based on sickness and invalidism, if obtainable, would show even greater differences.

The age statistics in the trade are startling. Of 1,751 brass foundrymen but seventeen over fifty years of age were found and a bare 200 over forty years of age. When asked the cause of this officials invariably stated: "They got too old. They can't turn out the work they should every day." But what sort of an industry is this in which nearly six-sevenths of its followers are too old at the age of forty? It is not thus among ironmolders, most of whom are hale and hearty even at sixty years and still able to turn out their full quota of work daily. Workmen claim they "are knocked out by the brass fumes."

These age statistics for Chicago workmen are no different from those Sir Thomas Oliver gives in his book on "Dangerous Trades:" "Only ten brass workers of 1,200 casters in Birmingham, England, were found living beyond sixty years. A superannuation insurance for brass founders, to begin at fifty-five years of age, had only three applicants in a period of some ten years."

There is no cure for brass chills. But they can be prevented by striking at the cause. For such an important industry not to do so is like tolerating smallpox in a modern community. The workmen must be protected from the breathing in of brass fumes and foundry smoke. In large foundries with good ventilation, either natural or artificial, brass chills practically never occur.—Emery R. Hayhurst in Survey.

HUNTING THE WOLF.

Trained Eagles Are Used by the Tartar Tribes of Asia.

There are many ways of hunting the wolf in Russia, some very curious and exciting and others as tame as target practice. The most sportsmanlike way is by means of hounds, and all over Russia today there are well to do sportsmen who hunt the animal in this fashion. Wolves are also taken in pitfalls and shot, while still another way is to drive in a sleigh through the forest in time of hard frost, when the wolves are bold with hunger. At the back of the sleigh one or more sportsmen lie snugly under their fur rugs with their rifles ready. A young pig is carried in the sleigh, and its cries soon reach the ears of the lurking wolves, who cannot resist following the sleigh and are speedily shot.

One of the most picturesque ways of hunting the wolf, perhaps, is that which one may see in the west of Asia on the bleak Kirghiz steppes. The Tartar tribes are wonderful horsemen, and they ride after the wolf in very large parties. Not only are dogs used to overtake the quarry, but because a fleet wolf may get away from them, eagles are used, being trained to help the hunter in very much the same manner as falcons in olden times. The great bird sits on the hunter's wrist until it is let loose. Then it soars into the air, sails after the quarry and swoops down upon it. Its duty is not to kill, but to "bother" the wolf by flapping its wings in its face and driving its sharp claws into the animal's back. Such hunting makes capital sport for the riders; but, apart from this, wolf hunting is a real necessity in those parts, the brutes being far too partial to the lambs and kids of the Tartars' flocks.—Wide World Magazine.

Hard to Get Into Jail.

There was a queer old specimen of humanity brought to the Cuyahoga county jail. He had been convicted of the crime of cruelty to animals, and there was no doubt in anybody's mind that he richly deserved the penalty inflicted. It is the custom to examine prisoners, however, before they are assigned to their cells. When this old reprobate was brought up the interrogation went thus:

"What is your name?"

"Budd Dobbs."

"What is your age?"

"Sixty-eight."

"What is your religion?"

"Great snakes! Does a man hafter git religion before they'll let him inter jail in this county?"—Cleveland Plain Dealer.

A Gentle Reminder.

Neighbor—Hello, Jenkins! How are you? Haven't seen you in the garden for quite a time, and you never come and see the wife and me now. Why is it? Jenkins—Well, the fact is, old chap, that it's not through ill will or bad feeling or anything like that, you know; only you and Mrs. Possmore have borrowed so many things from me that when I see your place it makes me feel quite homesick.—London Answers.

Art and Science.

"What a beautiful picture of an angel!" said the lady who was visiting the art gallery.

"Yes," replied the aviation enthusiast, "but between you and me those wings aren't practical."—Washington Star.

Never Despair.

He who despairs wants love, wants faith, for faith, hope and love are three torches which blend their light together, nor does the one shine without the other.—Metastasio.

He is a brave man who refuses to be disheartened by the fact that he was beaten yesterday.

Two red butterflies have made their home this winter in Bean's foundry in Fernie.

TRY THAT JUST ONCE!

If you have any sore place—ulcer, eczema, burn, cut or cold sore, be well advised! Try Zam-Buk.

Druggists sell more Zam-Buk than any other salve.

Their profit on it is no greater than on others—is less than on many. Do you think Zam-Buk would be so much more widely used than any other salve if it were not so much better?

Sentiment and advertising might make first sales, but only QUALITY can produce repeat orders

More and more Zam-Buk is being sold every month, because the quality is there.

How about the children's sores and skin troubles? Don't you think they deserve the best remedy you can get?

That's Zam-Buk.

50c. all druggists and stores. Write Zam-Buk Co., Toronto, for free sample, and send this advertisement.

Newcombe Pianos

Comparison with other Pianos only serves to emphasize the quality that makes the NEWCOMBE

Distinctive and Pre-eminent

NEWCOMBE PIANOS Never Suffer by Comparison

LET US SHOW YOU our exclusive method of construction, which is the foundation of that pure quality of tone always found in the NEWCOMBE

You are cordially invited to visit our Warerooms and examine our stock

TAYLOR & WOOD

Dealers in Pianos and Real Estate

390 WATER STREET, PETERBOROUGH

Society Printing

Cards, Invitations, etc., for all social occasions.

We have the finest Cards and materials, the newest styles of types and all work is most thoroughly neat and up-to-date.

Sample forms, etc., for inspection.

Calling and Social Cards steel or copper plates, to order.

The REVIEW
177 Hunter-st.

NEW
Spring Drapings

A m r complete assortment of New Spring Draperies than ours will be hard to find in the city. This departments stock is practically all new, having cleared ou t all old goods during the great sale.

We are showing **NEW BUNGALOW and ALL-OVER NETS**, from 36 to 50 inches wide in large and heavy figured designs set plain, and small design centres, suitable for bedrooms, parlors and sitting rooms. This line ranges in price from, per yard **28c** to **$1.00**

We have an excellent showing of **NEW FANCY SCRIMS, NEW ART VOILE CURTAIN CLOTHS and GEORGAIN CLOTHS**, plain and figured in stencilled designs. Prices, yard........**11c** to **30c**

NEW MADRAS CURTAIN MUSLINS in cream, white and ecru, plain and all-over design, 35 to 48 inches wide, Prices, yard............**20c** to **65c**

NEW SASH NET and SWISS CURTAIN MUSLINS, plain spots and small figured designs. From **12½c UP** yard..........

NEW CURTAIN SCRIMS suitable for kitchen use, in white, cream and stripe designs. Prices, yard,............**8c, 10c** and **12½c**

We specialize in **NEW WINDOW SHADES** with all the latest insertion; we also stock heavy laces for shades, made to order. We make Window Shades any size with any style of insertion to order at reasonable prices. Shades range from **25c** to **$3.00**

— SEE SOUTH SHOW WINDOW —

EVERYTHING NEW

Our stock of New Wash Fabrics and Prints is fast nearing completion. We have one of the largest and best ranges from which to select from in the city, and they are open now for inspection.

NEW VOILE ZEPHYRS in a pretty combination of colors, with wash buttons and trimming to match. Yard............**20c**

NEW SPRING FOULARDS in stripes, dots and checks, with colours beautifully blended, in navys, greys, paisleys, blues and tans. These stand prominent in new spring fabrics. Yard...**25c**

The original **WHITE INDIAN HEAD SUITINGS**, none other equals them for quality and they are guaranteed to laundry up satisfactorily, 36 inches wide. Yard............**20c**

The "Tiger Shrunk" **WHITE SUITINGS**, especially adapted for waists and suits, soft finish, 36 inches wide. Yard.........**15c**

SERPENTINE CREPES—We have purchased a lot of bordered Serpentine Crepes suitable for kimonas in almost every color ground in floral and oriental designs. Yard.........**20c**

Dressmaking Department Now Open

ROBERT FAIR & Co. Limited

MISSES EATONS Fashionable Dressmakers

Formerly at 426½ George-st.

Have removed to the Dressmaking apartment at

ROBERT FAIR & Co. Limited

Telephone 429.

WEATHER FORECASTS FOR MARCH

A regular storm period will develop and run its regular course from the 3rd to the 7th inclusive. The full moon falls on the 3rd, and the centre of Mercury period on the 2nd. The Mars influence will extend to all the early part of March. Hence look for very low barometer, followed by heavy storms on the 4th, 5th, 6th and seventh—first in the west, shifting regularly to eastward with possible thunder and lightning and rain first, followed west by general damaging sleet and possibly snow blockades. A cold wave will follow blizzardous storms from the northwest calling for timely provisions against exposure and danger to man and beasts. A very decided seismic impulse will be felt in many places, within a period of seven days, central on the 3rd—watch telegraphic reports.

A reactionary storm period is central on the 10th and 11th, involving the 9th and 12th. March the 11th, each year, is the central day of a four to six day period, in which the earth passes a maximum crisis of electric and magnetic unrest. Electrical storms, streams of solar magnetism, earth-currents, volcanic outburts, auroral lights, telegraphic interruptions and seismic tremors are all quite common and natural at this crisis. Rain turning to sleet and snow will return in force on and touching the 10th and 11th. Be prepared for this, and for the change to much colder, which will most likely follow, up to about the 14th.

A regular storm period covers the 14th to 19th, having its centre on the 16th. The barometer will begin falling in the west about the 14th, with cloudy and threatening conditions. By the 15th and 16th these conditions will bring rain areas, moving eastward, and on the 17th, 18th and 19th a marked low barometer will pass the central Mississippi valley, attended by decided storms of rain and wind, with possibly tornadoes and hurricanes southward. Snow, rising barometer and change to much colder, will push the western flanks of these storms, leaving cold, fair weather over most parts for several days following storm. The new moon on the 18th, and on equator 19th, will hold the culmination of this period back until those dates. A seismic period is central on the 18th, covering the 15th to the 21st. Watch the world's record.

A reactionary storm period falls at the centre of earth's vernal equinox—on the 22nd, 23rd and 24th. Should the barometer fall to very low readings, especially in the south coasts and gulf regions at this period, with high temperature and humid atmosphere, ternadic storms, or West India hurricanes should be apprehended. Rain turning to snow, will visit many interior parts, following from the northwest by rising barometer, cold wave and gales from the northwest. Cyclonic storms, likely to have their origin in the West Indies about the 18th, 19th and 20th, may reasonably be expected to reach the gulf regions with quickened energy at this reactionary period. No harm to be on the watch. Vast danger and loss might result from neglect and indifference.

A regular storm period is central on the 28th, practically covering the last week in March. This does not mean that it will be storming everywhere all this time—only fools can so expect and so argue. Low barometer, cloudiness and storms of rain, turning to snow, will start in the west early in the period, will move eastward in successive days, preceded by falling barometer, fair and warmer weather, and followed from the westward by rising barometer, colder and clearing weather — all within the limits of, and days immediately following the storm period. Equinoctial storms are due at any storm period during this month, and one or more such storms may be reckoned as a certainty. The barometer should be watched at the oncoming of every period, and its faithful monitions carefully noted and heeded. Such precautions would save life and property.

LETTERS TO THE EDITOR

The Review does not hold itself responsible for opinions expressed by its correspondents

THE 57th REGIMENT BAND

To The Editor of The Review.

Dear Sir—I have read with considerable amusement the report of last night's Council meeting concerning Alderman Anderson's remarks regarding the ownership of instruments of the 57th Regiment Band.

As I understand it, his contention is that because of an annual grant the City should be considered the owners of the instruments.

There are hundreds of citizens who have subscribed from time to time to various objects charitable and otherwise derserving, upon the same terms, and I have no recollection that any of them ever laid claim to the institution or object to which they had contributed.

The City recently made a grant in aid of the poultry show, but I do not hear that the City Fathers are interesting themselves in the assets of that affair. At the time they refused a grant towards the curlers of Peterborough to assist in the entertainment of the visiting Scotchmen, and I am now sure the President of the Club is glad of it. Alderman Anderson might have been after his curling stones to adorn the balance sheet of the City.

Canon Davidson may have been anxious at one time lest the outsiders might have foreclosed their interests in the Chimes, but if he had received a city contribution I fancy I can now see him hastening to the Armouries for one of Major Young's artillery guns to ward off the attack.

I say leave the 57th Regiment boys alone, and give them their grant cheerfully and without further restrictions than those already imposed.

H. J. F.

NOT HOLDING UP THE PUBLIC

Agreement by Milkmen is For Protection Against Deadbeats

Ald. Brown reported to the City Council last night that an investigation by the Legal Committee proved that the agreement among the city milk vendors was principally for their protection against customers who were backward in squaring accounts.

Ald. Gordon remarked that the prices now charged were not excessive, all things considered.

Y.M.C.A. NOTES

There was a large senior gymnasium class last night, when a large number of the old fellows were back in their gym. togs. After some good stiff class work basketball and indoor baseball were the games played. Next class Wednesday at 8.

Business boys' gymnasium class at 7.

Senior Leaders' Corps will meet for tea and regular business meeting Wednesday at 6.

INFORMATION ON INCINERATORS

Toronto Firm Sends Particulars to the Council

The advisability of purchasing an incinerator as a means of disposing of the city's garbage seems to commend itself most favorably to those who have the matter in hand. The firm of Reid and Brown, of Toronto, forwarded to the City Council some information relative to the construction and cost and operation of incinerators.

An incinerator is composed of two compartments, an upper and a lower. In the upper part are six doors, through which the garbage is thrown into the incinerator, where it is first dried. It is then dropped down into the lower compartment, where it is consumed, having nothing but a few clinkers of tins, etc., which can be taken out and used for filling in purposes, etc. At the last meeting of the Property Committee the matter of buying an incinerator was left standing over until some information had been received relative to cost, etc.

Dr. de Van's Female Pills

A reliable French regulator; never fails. These pills are exceedingly powerful in regulating the generative portion of the female system. Refuse all cheap imitations. Dr. de Van's are sold at $5 a box, or three for $10. Mailed to any address. The Scobell Drug Co., St. Catharines, Ont. Sold by the Warne Drug Co., Limited.

INSPECTOR TO MAKE REPORTS

He Will Have to Report on All Work Done

City Fathers Pass Unfavorable Remarks About Him

One of the civic officials who came in for a hauling over the coals last evening was the city plumbing inspector. Ald. Gordon brought up the matter when he inquired of the chairman of the Property Committee, Ald. Duncan, if the inspector had ever furnished him with a list of work performed and inspections made.

Ald. Brown and Graham both stated that they had found the plumbing inspector to have been thorough in the performance of his duties.

Ald. Gordon thought it would be in order to have a motion put through asking the plumbing inspector to report to the Property Committee of work performed by him. Ald. Anderson seconded the motion which carried.

Ald. Morgan felt that the plumbing inspector was holding his position more through sympathy than worth. Ald. Duncan stated that whenever he wanted to find the plumbing inspector he ran good chances of finding him in a five cent show.

OBITUARY

Walter D. Lean

(Port Hope Guide.)

The subject of this brief obituary, Walter D. Lean, a blacksmith employed at the Standard Ideal, passed away last Saturday night after a short illness from typhoid despite the best medical treatment and nursing.

The young man (only 33 years of age) was beloved by all his fellow-workers, and his many friends here. Deceased had lived here only a short time, his home being in Lakefield, where he was held in high esteem. He leaves a widow and two small children to mourn his loss, besides a father and mother and brother in Apsley, County of Peterborough; one brother in Collingwood and one brother in British Columbia.

Deceased was a member of the Canadian Order of Woodmen of the World and Chosen Friends, which societies will conduct their services at his late home. The remains will be taken to Lakefield for interment on Tuesday morning.

AUCTION SALE

Of First Class Horses, Cattle and Implements of late Ben W. McDonald, on Lot 22, Con 4, Smith, will take place on Thursday March 7th at 12 30 p m. sharp. R. H. ALFORD Auctioneer.

1d1w

BRITAIN AND HER COAL INDUSTRY

Based on statistics compiled in 1903, and on an increase annually of 2 1-2 per cent., the coal consumption of Great Britain is as follows;

Railways..............	16,000,000
Coasting steamers ...	9,000,000
Factories..............	66,000,000
Iron and steel works...	35,000,000
Other metal and mineral industries	1,250,000
Brick, pottery, glass and chemical works	6,500,000
Gas works..............	19,000,000
Private houses..........	36,000,000

Five to eight tons of coal per household is burned in open grate fires of British homes per annum.

Output of coal in British mines increase 2 1-2 per cent. per annum.

Exports of British coal increase 4 1-2 per annum. Coal resources estimate sufficient for from 400 to 600 years.

YOUNG MAN FACES VERY SERIOUS CHARGE

Port Hope, March 5—John Prouse, a young man nineteen years of age, appeared in the Police Court on a charge of seduction, the plaintiff being a Home girl only ten years of age. In order to allow the Chief to secure evidence the prisoner was remanded until Saturday.

Settler's Excursions to the West via. The Popular Route

The Grand Trunk Railway System to Chicago and thence connecting lines. Commencing Tuesday, March 12th and continuing every Tuesday thereafter until April 30th, to principal points in Saskatchewan, Manitoba and Alberta, Montana and North Dakota, including points on Grand Trunk Pacific Railway. The Grand Trunk Pacific Railway, shortest line, fastest time, finest service between Winnipeg, Saskatoon and Edmonton. Before deciding on your trip consult any Grand Trunk Agent for full particulars and literature, or write A. E. Duff, District Passenger Agent, Toronto, Ont. (d)

LOCAL NEWS ITEMS

A masquerade carnival will be held in Lakefield on Friday evening of this week by the W.F.M.S. of the Presbyterian church. It is expected that a large number from Peterborough will participate.

Mr. F. J. Stubbs, of the Collegiate Institute faculty staff, will address the Y.W.C.A. Literary Class to-night on the subject of "Little Things in Poetry."

DO NOT FROWN

When Glasses are removed, you frequently notice a frown or troubled look. Such eyes are under a strain which the Glasses remove. Suitable Glasses replace many a frown by a pleased, restful expression.

"BETTER WEAR GLASSES THAN FROWN."

J. W. BROWETT OPTOMETRIST.

OPTICAL INSTITUTE MARKET BUILDING.

YOUNG PEOPLE DEBATED ON CHURCH UNION

Seventy young people of the Presbyterian churches of Springville and Lakefield were enjoyably entertained in the Sunday school room of St. Andrew's church last night by the Young People's Society of that church.

An exceedingly fine musical program was rendered by the local young people, while a debate on "Church Union" was provided by the visitors. The affirmative, favoring the union, was taken by the Springville speakers, and the negative by the Lakefield representatives.

At the conclusion of the program an appetizing hot supper was given to the visitors. After supper short addresses were given by Rev. Dr. Marsh, Rev. Mr. Rollins and others. The evening was brought to a close shortly after eleven o'clock, when the young people from Lakefield and Springville returned home.

SOME HEN

J. Berry, Mack street, has a white Orphington hen which is certainly a wonder when it comes to laying large eggs. She laid three last week each measuring 7 3-4 inches in circumference and six inches in diameter at the middle. And Mr. Berry tells the Standard that she didn't cackle half as much as a sister fowl who produces one egg half as big every second day.—Kingston Standard.

Work is to be rushed this spring on the big bridges of the Grand Trunk Pacific for the section of the line which follows the course of the Skeene River. The G.T.P. Steamer "Prince Rupert" left Vancouver last week with the advance guard of a large number of bridge and steel structural workers belonging to the Canadian Bridge Co., and a considerable quantity of material is to follow to Prince Rupert in the near future.

A girl who has a little brother is always busy trying to keep him busy.

AUCTIONEER

R. H. ALFORD

Auctioneer and Valuator

Farm and Real Estate Sales Executed Promptly and Satisfactorily

Address Box 33 Lakefield P.O. Phone 87

WHY OWN WEBSTER'S NEW INTERNATIONAL DICTIONARY

THE MERRIAM WEBSTER?

Because it is a NEW CREATION, covering every field of the world's thought, action and culture. *The only new* unabridged dictionary in many years.

Because it defines over *400,000 Words; more than ever* before appeared between two covers. *2700 Pages. 6000 Illustrations.*

Because it is the *only* dictionary with the new divided page. A "Stroke of Genius."

Because it is an encyclopedia in a single volume.

Because it is accepted by the Courts, Schools and Press as *the one supreme authority.*

Because he who knows *Wins Success.* Let us tell you about this new work.

WRITE for specimen of new divided page.
G. & C. MERRIAM CO., Publishers, Springfield, Mass.
Mention this paper, receive FREE a set of pocket maps.

YOU CAN BE ABSOLUTELY SURE OF VALUES

If you carefully read the store advertisements and follow them in your buying.

Merchants advertise certain lines because they know these lines will advertise their stores. Because there is something about certain goods, they are put in conspicuous places and the people are told about them. It may be the exclusiveness or newness of design, it may be an unusual quality, it may be an attractive price.

But there is at least one definite, sure reason why a merchant advertises an article and is willing to stake the reputation of his store upon it.

Therefore, when you see an article advertised in THE REVIEW, depend upon it, that article is good value, as good value as can be obtained in that particular store.

SMARTNESS

FOR THE MAN seeking to dress himself in the best manner at moderate cost we earnestly advise a look through the new lines of The House of Hobberlin, Limited. We are sole agents for this big tailoring house. Nearly four hundred lines to choose from. Fit, style and honest tailoring are found in every Hobberlin garment to order. Let us make you your Spring Suit. This is not an experiment—we have satisfied hundreds and can please you.

We are Sole Agents for The House of Hobberlin, Limited.

H. LeBrun & Co.

Dr. T. P. McCullough
166 Brock Street
Specialist Eye, Ear, Nose and Throat

THE DAILY REVIEW

Burn Occo Scranton Coal

VOL. LXIV., No. 56. PETERBOROUGH, ONT., CANADA, WEDNESDAY, MARCH 6, 1912 TEN CENTS PER WEEK.

GOVERNMENT HAS MAJORITY OF THIRTY-FIVE IN VOTE ON THE BOUNDARIES BILL

Laurier Drew the Vote of Five Nationalists on His Shrewdly Worded Resolution.

Ottawa, March 6.—The Manitoba boundaries bill reached a vote last evening on a cleverly drawn amendment by Sir Wilfrid Laurier, which was designed without stating any principle or affirming any policy to appeal to discontented Nationalists and to set province against province. The Government came out of the division with flying colors, rolling up a majority of 38, the vote standing 103 to 65.

Five Nationalists voted with Sir Wilfrid Laurier. They were Dr. Paquet (L'Islet), A. Bellemarc (Maskinonge), J. Guilbault (Joliette), Paul Lamarche (Nicolet), and Albert Sevigny (Dorchester). A. A. Mondou (Yamaska), did not vote and when challenged stated that he reserved his judgment until later in the debate.

The amendment of Sir Wilfrid Laurier which started the ball rolling was as follows: "That this bill be not now read a second time, but that it be resolved that while this House is favorable to the extension of the boundaries of the Province of Manitoba, it is of the opinion that the terms under which it is proposed to make the extension as set forth in this bill and in the order in council of February 20, 1912, are unfair and unjust both to the people of Manitoba and to the people of other provinces of the Dominion."

Sir Wilfrid, in opening, said that before the advent of the present Government, promises loud and many were made, that when the Conservatives came into power the Manitoba boundary dispute would be settled to the general satisfaction.

After perusing the present bill, he could only hope that the Government would not for the country's sake implement all their other promises in a similar manner. By it Manitoba received a certain amount of territory, but upon part of it was attached a stigma. She was given certain financial terms, which he did not object to because they were too generous, but because they were unfair and unjust to the other provinces,

After reading from the order-in-council, Sir Wilfrid asked: "Is this what they call equality and justice to Manitoba?"

Sir Wilfrid quoted further from the financial agreement, and then asked "is this a settlement? Can the Province of Ontario be satisfied with this?

"I know," he said, "the difficulty which confronted the Prime Minister in negotiating with Ontario and Manitoba. We gave them a well-defined and clear-cut boundary arrangement. We may have been right and we may have been wrong, but whether we were or not we were definite. The present agreement, though, is neither fair to one province or the other. I say, sir, that this agreement can be summed up in a very few words. It is a black eye to Manitoba and a gold brick to Ontario.

Sir Wilfrid then moved his amendment.

Hon. Robert Rogers, Minister of the Interior, said he desired to be understood as supporting the bill because he found in it the principles of equity and of justice. Premier Borden had shown his determination to maintain the rights of Manitoba and to uphold the traditional policy of the Conservative party to maintain equal rights.

Touching on the schools question, he said: "I believe the people of all provinces will respect the rights of minorities and will do justice to all,

Continued on page 6,

DUCHESS COLLAPSES WHILE NURSING WOUNDED SOLDIERS.

The Duchess of Aosta, who has been acting as a nurse in the Naples Red Cross, has been taken to the Capodimonte palace, suffering from fever contracted while nursing sick and wounded soldiers on the hospital ship Mouil. It is not believed that the Duchess is in a serious condition. She is very popular in her country and is known as one of the best huntswomen in Italy. She is very fond of hunting and has recovered some valuable trophies

FIFTEEN BELOW ZERO LAST NIGHT

Although this is the 6th day of March, the temperature last night was down to 15 degrees below zero. At 7 o'clock this morning it was 5 below.

While Robin Redbreast is said to have already made his appearance, it does not necessarily follow that spring is here. Sometimes Robin is too optimistic, and frequently he must with shivers regret his premature departure from the sunny south. Last year the date of his arrival (in number) was about March 17th. While the robin frequently makes a mistake, the blue bird never does. He times his arrival for April 21st.

Sleighing became bad in town about the first of March last year, and was finished on the 10th, although it remained fair in the country for a week afterwards. There were reminders of winter's storms in the fence corners, etc., until April 11th.

The grass began to assume its shade of green about April 26th. The maples began to leaf May 5, were in half leaf by May 13, and full leaf on the 18th.

SCOTT AT THE SOUTH POLE

Report Says He Has Accomplished the Feat

Special to The Review.

London, March 6—Reports are in circulation here, that Captain Sctt, leading the British expedition has reached the South pole, defeating the Norwegian and Japanese aspirants for that honor. At the Geographical Society it was said while the report had been heard, there was nothing known as to its authenticity.

ITALIANS USE LARGE DIRIGIBLE

Scouting Party Was Able to View Turks and Arabs

Special to the Review.

Tripoli, March 6.—For the first time in history, a big dirigible balloon was used to-day for scouting purposes, by the Italian army. The great craft flew far out over the desert and its crew was able to get a good view of the Turks and Arab's position.

SOCIALIST'S AFTER FATHER VAUGHAN

New York, March 6.—Piqued by the denunciations of their doctrines delivered from the pulpit of St. Patrick's cathedral in the course of the Lenten sermons by Rev. Bernard Vaughan, the distinguished London Jesuit, the Socialists have undertaken to drive the English preacher out of this country.

Every day he receives stacks of anonymous letters advising him to get out of this country as soon as he can.

In reply to the invitation that he "pack up his luggage and exit immediately to England," Father Vaughan announces that he intends to hold his ground and finish his course of lectures, come what may.

ANOTHER RAILWAY COMPANY IS GIVEN CHARTER

Can Operate From Lindsay to Other Points

Special to the Review.

Toronto, March 6.—The Lindsay to Minden Electric Railway Company bill was passed by the Railway Committee this morning giving the company power to extend its branches to Balsam Lake and Fenelon Falls, and also to charge tolls for the telephone and telegraph messages over their wires through these new districts.

RETURNS AND KILLS FATHER'S MURDERER

Albert Boyce Then Took His Own Life

Young Man Made Secret Return to Secure Revenge

Special to The Review.

Austin, Texas, March 6—A telegram from Georgetown, thirty miles from here, says that Albert G. Boyce, jr., the central figure in the Sneed-Boyce elopment, returned secretly from Winnipeg to-day, and killed J. B. Sneed, in revenge for the latter's murder of Boyce's father.

Young Boyce is reported to have committed suicide after killing Sneed.

Austin, Texas, March 6.—(Later).—Further word has been received here that the shooting was done by a man named Hillard, and that his victim was J. B. Sneed's father.

Niagara Peace Bridge.

Niagara Falls, Ont., March 6.—At the Board of Trade meeting last night the hundred years' peace celebration was discussed at length.

A brand new peace bridge plan was broached when George McMicking suggested that a bridge, similar to that at Bridgeburg, be constructed between the Chippawa, Niagara Falls, New York, and other plans for a peace bridge on the lower river, have all proposed to place the structure a short distance below the upper bridge.

CARS COLLIDE AND TEN ARE INJURED

Accident Occurred While Green Motorman Was Being Trained—Motorman May Die From His Injuries—One Car Ran Over Switch.

Toronto, March 6.—When an inexperienced motorman lost control of the brakes and his car thundered down the Dundas Bridge incline, jumped through an open switch and crashed into a slowly moving westbound car yesterday afternoon ten people were more or less seriously injured.

The victims are:

Mrs. Roxelena Hunns, 1,696 Dundas street; slight concussion, skull cracked.

Robert Geddes, 145 Leslie street; eye injured and scalp wound.

H. L. Staple, 117 Jarvis street; scalp wound, nose broken and injured internally.

David Mcgraw, 353 Berkley street; face crushed.

William Vasey, motorman, 866 Dundas street; leg broken and seriously injured.

John Burns, motorman, 51 Elm Grove avenue; ribs broken and chest crushed, condition is serious.

John J. McWilliams, superintendent of traffic, 192 Sorauren avenue; chest crushed slightly.

Percy Smith, conductor, 101 Perth avenue; injuries to back.

Charles Nodder, conductor, Sorauren avenue and Dundas street; severely bruised.

One unidentified woman; badly shaken, bruised and face cut.

Running down grade at about forty miles an hour was the palace car in charge of Burns which jumped the switch. Before the collision occurred the passengers were aware of the danger on account of the speed. The women became panicky and hysterical and all crowded toward the rear of the car. There were only about twenty passengers in all. Along the level of the bridge the trolley was going at a fairly good rate. The moment it struck the gradual descent the speed accelerated. The green motorman, who was handling the controller, could do nothing to slacken it. Burns, standing alongside of him in the vestibule, realized the danger, shoved the novice out of the way and applied the emergency, but his efforts were futile. The novice opened the door of the vestibule and joined the passengers.

The power had been turned on leaving the bridge, and, when Burns applied the air brake and the emergency there was no response. A few yards ahead, at the corner of Lansdowne avenue and the foot of the bridge, the switch was wide open. A westbound car was just leaving the white post after discharging a number of passengers, and its nose just crossing the intersection.

When the eastbound car plunged through the switch it rammed the other car head-on and poked a huge dent in the front vestibule. The report of the concussion, the explosion of the compressed air tanks, the screams and yells of passengers and the crash of splintered wood could be heard for blocks. The trailer of the eastbound car was swung across both tracks and the westbound car itself was thrown partially on its side by the impact. Every window was smashed to bits.

William Vasey, motorman on the westbound, and Burns, were the most seriously injured. Both were penned in the wreckage in the vestibule. Burns was game. Buried almost to his shoulders and held fast by the flooring and steel, he waited for ten minutes, suffering intense agony, but emitting scarcely a moan, while men were extracting him.

Burns was reported as in a very precarious condition, with his chances of recovery very slight. Besides several broken ribs, his chest was crushed. The conductors on the cars were not badly hurt.

Dr. Reid's office, located a few yards away, was converted into a temporary hospital. Eight of the victims were taken there on being removed from the panic-stricken passengers, and given primary aid. Four were immediately hurried to the Western Hospital. Two women were hurried to the home of Dr. J. W. Russell on College street, and were attended to and then taken away, one to her home and the other, Mrs. Hunns, in an unconscious condition, to the hospital.

THE LIBERAL ORATORS ARE FORCED TO STICK TO ISSUE

Boundaries Debate is Resumed in Legislature—Opposition Talks Finance.

Toronto, March 6.—Hanging fire since last Wednesday, the Ontario and Manitoba boundary discussion was resumed in the Legislature yesterday. J. C. Elliott of West Middlesex resumed the debate He wanted to know if Ontario had the right to build the Government railway into the Province of Manitoba, and still retain control of it. He is of the opinion that the railway would pass under the jurisdiction of the Dominion Railway Board. "It means," said he, "that we get the port by giving up control of the Ontario Government railway and the whole matter apparently has been carried on without any knowledge of where this province is going to land."

The Speaker had ruled that nothing should be introduced in the discussion beyond what was contained in the original motion and the two amendments, Mr. Elliott, however, alluded to the financial end of the settlement, and Sir James interrupted, to say that as far as Ontario was concerned, there was no such thing as a financial end of it. Manitoba was the only province that secured money from the Federal Government, and Mr. Elliott was trying to infer, apparently, that Ontario in some way had been related to a financial consideration.

Mr. Rowell interrupted that that was just his contention. He claimed that Manitoba had stepped in and secured a cash grant as well as the territory.

Sir James explained that the Legislature did not know anything about any such financial agreement. Referring to Mr. Rowell, he said, "he isn't frank enough to state that the financial arrangement was between Manitoba and the Dominion Government. There was not a word about Ontario. This province had no more to do with a financial arrangement than the kingdom of Morocco.

A. G. MacKay added to the discussion by making reference to financial arrangements that were made about the time of confederation.

The Speaker at this juncture ruled against the introduction of finance into the question.

"Well, it has come to the point that Ontario should assert her rights," said Mr. Elliott. "She has been the victim of neglect, and the time has come when we should not lay the blame on Sir Wilfrid Laurier, the present Prime Minister of the Dominion, or even the Prime Minister of this province; but we should sink our political differences in order that Ontario may get the rights to which she is entitled."

Mr. Elliott then moved an amendment regretting "that the Government has undertaken to deal with the division of 324,000 square miles of territory in Keewatin without consulting the Legislature; that the Government failed to realize the great importance of securing such an extension of the provincial boundary as would include her natural hinterland and a deep sea harbor on Hudson Bay, which would have enabled the provincial railway to be extended to tidewater; that the Government failed to properly and adequately present to the Government of Canada the claims of the province to the territory in question, and thereby seriously prejudiced Ontario's case, and led to the conclusion that the matter was regarded by the Government as being of minor importance to the province; that the Government, without securing the aid of the Legislature, admitted that this province 'had no legal right whatever,' and had consented to a division of the territory in question; that the order of the Governor-General-in-council of Feb. 20, 1912, providing for railway access to Port Nelson or Fort Churchill, by traversing lands within and subject to the jurisdiction of the Province of Manitoba, was entirely unsatisfactory; that the province would lose legislative control of its railway.

"It was the duty of the Government to prevent, if possible, a division of the territory in question, in accordance with the terms of the bill introduced in the House of Commons, and insist upon a division that will insure for Ontario the devision of the largest possible portion of her natural hinterland and a deep sea harbor on Hudson Bay within her own territory. It the provincial railway was extended to Hudson Bay it would involve a cost of $10,000,000, which would mainly benefit the colonization of Manitoba. The alteration of the terms of the confederation compact, as outlined in the federal bill, without the consultation or assent of the other provinces, was a violation of the spirit of the British North America Act, and it is the duty of the Government of this province to protest against any alteration being made in the said financial terms without the consent of this province, and to demand that, if additional sums are granted by the Dominion of Canada to the Province of Manitoba, that this province should be treated on exactly the same basis."

With reference to Mr. Elliott's alarm that the Ontario Railway would not be under the jurisdiction of the Government on crossing the Manitoba boundary, Mr. T. H. Lennox (North York) said that that should surely satisfy Mr. Rowell, because that was one of his chief contentions during his campaign, that the T. & N. O. Railway should be under the control of the Dominion Railway Board. He said that the Liberal Government in 1882, would have been willing to give a 40,000 square miles of the present Ontario territory to Manitoba, and shut off Ontario from the remotest possibility of getting a port on Hudson Bay.

Allan Studholme moved the adjournment of the debate.

Opposed to Beck's Bill.

Toronto, March 6.—Representatives of various electrical interests throughout the province went to the Parliament Buildings in scores to voice their protest against the added powers given the Hydro-Electric Commission by the introduction of Mr. Beck's amendment to the Hydro-Electric Act.

CHAINS, WALK AND STRAP TO BE STOPPED AT MIMICO

Different Methods to be Adopted in the Future.

Toronto, March 6.—Matters of general administration and constitution of the Mimico Industrial School largely occupied the attention of the second sitting of the commission of enquiry into charges of cruelty at that institution at the City Hall yesterday. A large number of listeners crowded into No. 1 committee room to hear the evidence. Most of them sat out the long session, which lasted from 2 o'clock till after 5 o'clock.

Remarks dropped by the commissioners and the trend of their questions to various witnesses, showed that plans of wide reconstruction are being considered. These showed that the parole system in use in Massachusetts, where the schools are done away and the boys apprenticed out is being considered, as is the plan separating mental deficients at their entry to the school. The question of a centralized control in the hands of the Government was also indicated, as was that of vastly increasing the usefulness of the teaching of trades. These matters and several others were shown to be in the minds of the commissioners by the trend of their questions.

One remark made by Dr. Bruce Smith indicated that the commission has determined that there shall be no more chains, no matter what form the reorganization shall take, and after the sitting, Supt. Ferrier declared that the handcuffs were gone never to return. The fate of the strap also, such straps as have been in use, appeared to be sealed.

Dr. Smith remarked that he did not think that after the investigation it would be necessary to formulate any rules concerning the use of handcuffs for there would be none.

CONDITION OF QUEEN ALEXANDRA

Special to the Review.

London, March 6.—A bulletin from Queen Alexandra's physician denies that her condition is grave and states that the Queen Mother is progressing favorably and that her recovery is assured.

Step Towards World Peace.

Washington, March 6.—Four hours' debate in the Senate seemed to indicate that the pending arbitration treaties with England and France probably would be ratified late to-day. The ratification will be the consummation of what many statesmen view as the first great move towards universal peace.

WOMEN LOSING SYMPATHY OF THEIR SUPPORTERS

Suffragettes Are Going too Far in Their Efforts to Obtain Vote.

London, March 6.—In pursuance of the Government's intention to fully test the efficacy of the existing laws to deal with the latest tactics of the militant suffragettes before resorting to special legislation to make the funds of the suffrage societies liable for damage done by their members, the police last night raided the offices of the Women's Social and Political Union in Clements' Inn. They arrested Mr. and Mrs. Frederick Pethick Lawrence, joint editors of Votes for Women, who were taken to the Bow street police station.

The police also had a warrant for the arrest of Miss Christabel Pankhurst, but did not find her there. They took possesion of the offices. The leaders of the union are charged with being responsible for the latest window-smashing campaign. They will presumably be tried under the conspiracy laws.

Members of the union seen last night declared that the new departure in inflicting hard labor sentences upon those convicted of taking part in Monday's demonstration, and in arresting the leaders will only produce a bigger crop of volunteers for militant work.

The weakness of the suffragist case, however, is seen in the fact that the great majority of women denounce the militant actions, which they declare are being carried too far.

Even the Women's Freed League, an important body which has already secured many reforms for women, deprecates the measures which the militant suffragettes are taking and the doings of the Social and Political Union, contending that the suffragists ought to be satisfied to await the outcome of the present Parliamentary session, which has offered the best hopes of advancing the cause.

PROBABILITIES

Fine, much the same temperature to-day and on Thursday.

NEW SIGHTS FOR ROSS RIFLES

Will Overcome the Objections of the N.R.A.

Ottawa, March 6.—The Dominion Rifle Association secretary expects in a few days to receive a new rifle sight for attachment to the Ross rifle, which will overcome the N.R.A. objections to the Canadians at Bisley. They are made by the Birmingham Small Arms Co. and approved by the N.R.A. The D.R.A. will have it tested before giving an opinion. It is said that the sight fits along the side of the barrel of the rifle, doing away with the objection to a sight on top.

INHUMAN TREATMENT SUFFERED BY CHILD

Body Discolored By Beatings, Nails of the Toes Wer Missing, and Bones Came Through Flesh—Man and Woman To Face Manslaughter Charge.

Special to The Review.

Winchester, Ont., March 6 — Mr. and Mrs. Clayton Bickford will face charges of manslaughter as a result of the finding of the coroners jury after an all night session, investigating the death of Catharine St. Pierre who lived with them. The evidence showec that the child had been most horribly misused. Her body was discolored from beatings, her toenails were gone, and bones protruded through the flesh of her toes from the child having had its feet frozen, while sleeping in the shed and going without boots.

Publish My Letter The World Over

The Words of Harold P. Bushy, Who Was Permanently Cured of Chronic Lumbago by "Nerviline."

"Three years ago I discovered that a man subject to lumbago might just as well be dead as alive." These words open the sincere, straightforward letter of H. P. Bushy, a well-known man in the plumbing and tinsmithing business in Portland.

"One attack came after another, and lumbago got to be a chronic thing with me. I could scarcely get in a day's work before that knifing, cruel pain would attack my back. I used a gallon of liniments; not one of them seemed penetrating enough to get at the core of the pain. I read in the Montreal Witness about Nerviline, and got five bottles. It is a wonderful medicine—I could feel its soothing pain-relieving action every time it was applied. When I got the disease under control with Nerviline, I built up my strength and fortified my blood by taking Ferrozone at meals. This treatment cured me permanently, and I urge everyone to give up the thick, white, oily liniments they are using, and try an up-to-date, penetrating, pain-destroyer like Nerviline.

LETTER NO. 4311

"Please publish my letter the world over. I want all to hear of Nerviline."

Don't be cajoled into receiving anything from your dealer but "Nerviline." Large bottles 50c., trial size, 25c. Sold everywhere or The Catarrhozone Co., Kingston, Ont.

NERVILINE
A Family Liniment

The Daily Review

WEDNESDAY, MARCH 6, 1912.

UNION LABEL

EDWARD BLAKE

The other day the mortal remains of a great man were placed in the family vault of St. James' Cemetery at Toronto. Not every one of us can be an Edward Blake. His was a useful life and he was what the world calls a big man. Before he died, he requested that the arrangements for his funeral be of the simplest character and his wishes were carried out. Men of lesser importance than Edward Blake have been taken to the grave with a great show of apparent sorrow and regret and have since been forgotten. But Edward Blake will continue to live.

HOSPITALS

The Board of Governors of the Amasa Wood hospital at St. Thomas, investigated charges of ill-treatment of a patient, but in their report exonerated the nursing staff. The patient was an elderly woman who suffered from paralysis, and after all the facts came to light, it was decided that her case was one that should be treated in a private home. It is a very easy matter to make complaints about inattentive nurses. Some patients, who are chronic kickers, forget that there are others in the hospital, and no matter how hard the nurses may work, they are not appreciated. Some time ago a critical case was accepted at the Nicholls hospital, the patient being a man. He entered the institution armed with a bag of candies, pipe, smoking and chewing tobacco and became very wrathy when their use was not permitted. During his stay in the hospital he tried the patience of each nurse who had him in charge, and it was a happy day for them when he was discharged—a cure. And again the enforcement of necessarily strict rules is misinterpreted and the story goes from mouth to mouth and grows accordingly. It is safe to say that the doctors of Peterborough will be in sympathy with the following clause of a resolution which was passed by the doctors of St. Thomas in connection with the case cited:

"And furthermore, we are of the opinion that in the past there have been citizens too anxious to circulate damaging reports without first thoroughly ascertaining the facts."

COMMISSION GOVERNMENT

Peterborough has been more or less interested in the question of civic government by commission. Addresses on the subject have been given on various occasions and last year a motion was made in council to the effect that the commission be introduced in Peterborough. There were only two votes in favor. Statistics gathered by a correspondent of the Philadelphia Ledger on the result of commission government in United States cities are compared with those with twelve cities without the system. The results will be interesting:

"In Galveston, in the year 1908, the total expenditures per capita amounted to $11.20. In Memphis they amounted to $11.90, and in Des Moines to $12.82. In the twelve Pennsylvania cities cited the totals ranged from $6.74 in York to $10.27 in McKeesport. In Harrisburg the total was $9.53. While the per capita expenditure in these cities were considerably less than in those governed by commission, the amount devoted to schools was in each case larger than the sum so used in either Galveston or Memphis. Des Moines, however, was more liberal in its school appropriation than any other city named in either class. In respect to expenditures classed as general, and those for police and fire protection, and for the maintenance of highways, the advantage was with the cities which have not adopted the commission plan."

Wood's Phosphodine, *The Great English Remedy.* Tones and invigorates the whole nervous system, makes new Blood in old Veins. *Cures Nervous Debility, Mental and Brain Worry, Despondency, Sexual Weakness, Emissions, Spermatorrhœa, and Effects of Abuse or Excesses.* Price $1 per box, six for $5. One will please, six will cure. Sold by all druggists or mailed in plain pkg. on receipt of price. *New pamphlet mailed free.* The Wood Medicine Co. (formerly Windsor) Toronto, Ont.

BONUS SYSTEM

(Edmonton Journal)

A proposal recently made by the Mayor of Lethbridge served as a "horrible example" for those who are in the habit of dwelling on the evils of the bonus system.

Some years ago the city induced a woollen manufacturing establishment to locate within its borders. It has proven a sinkhole for the city's money, with the returns practically nothing.

The situation at present is that the municipality has the building and plant on its hands. The expense of watchmen and fuel has been mounting up, while the mill has been idle, and the mayor now suggests that the machinery be taken down and stored in the upper story, while the lower could be used as a civic warehouse and repair shop.

Such a condition of things has arisen frequently in the east, where communities have been bled by promoters who worked on local rivalries to get what they wanted. The bonusing principle is unsound, and it is under the most exceptional circumstances that there is any justification in resorting to it.

NOTE AND COMMENT

The suffragettes in London are evidently of the opinion that "every little boulder has a mission all its own."

By the way, isn't it time Dr. Beattie Nesbitt was considering the advisability of performing the "come back" specialty.

There is no truth in the rumor that an open air carnival is to be held on the ice space which hides from view the pavement between Chambers and George street on the north side of Hunter street.

Sir Wilfrid Laurier repeats that he will lead the opposition so long as the party wants him, but fails to pass any remark as to how long he wants the party.

These melancholy days will pass,
The mud will soon be seen;
And every little while we'll get
A sniff of gasoline.

During a drunken brawl, Daniel Reynolds killed another man, and the law says that he must spend his remaining days behind prison walls. Had Reynolds in his youth kept to the straight and narrow path he path he might be filling a position of honor to-day. His downfall, he says, was caused by liquor.

Catarrh Cannot Be Cured

with LOCAL APPLICATIONS, as they cannot reach the seat of the disease. Catarrh is a blood or constitutional disease, and in order to cure it you must take internal remedies. Hall's Catarrh Cure is taken internally, and acts directly on the blood and mucuous surfaces. Hall's Catarrh Cure is not a quack medicine. It was prescribed by one of the best physicians in this country for years and is a regular prescription. It is composed of the best tonics known, combined with the best blood purifiers, acting directly on the mucuous surfaces. The perfect combination of the two ingredients is what produces such wonderful results in curing Catarrh. Send for testimonials free.

F. J. CHENEY & CO., Props., Toledo, O.

Sold by Druggists, price 75c.

Take Hall's Family Pills for constipation.

Better Farming Lectures

On March 12th, from 12.15 p.m., to 3.15 p.m., lectures pertaining to "Better Farming" will be given in a special train at Peterboro under the Department of Agriculture of Ontario.

Single first class fare for the return trip will be in effect from all stations on Grand Trunk Railway, Lindsay, Madoc Jct., and intermediate stations to Peterboro, good going on all p.m. trains, March 11th, all trains March 12th. Good for return until Wednesday March 13th.

Familiar Quotations.

One of the most familiar quotations from the Bible which are not to be found there upon research is "the lion lying down with the lamb." The spirit of the reference is correct enough, but turn up the passage in Isaiah and you will find: "The wolf also shall dwell with the lamb, and the leopard shall lie down with the kid, and the calf and the young lion and the fatling together." The popular mind has condensed the zoological miscellany, and to the incorrect version alliteration has no doubt contributed.—Exchange.

THE MARKET

Latest Quotations in Grain Dairy Products, Live Stock Etc.

CHICAGO, March 5.—Many wheat speculators sold out to-day in preparation for possible surprises when the government figures on farm reserves are made known the latter part of the week. Accordingly the market at the close was ⅝c lower to a shade up. Corn lost ⅜c to ⅝c net, oats finished ⅛c off to a shade advance and hog products wound up more costly by 2½c to 25c.

The Liverpool market closed to-day on wheat ¼d to ½d lower than yesterday, and corn unchanged. Buenos Ayres wheat closed ⅜c lower, and corn ⅛d higher. Paris closed 1c lower, Berlin ½c lower, and Buda Pesth ⅞c lower.

Winnipeg Options.

	Op.	High.	Low.	Close.	Close.
Wheat—					
May, old	101⅝	101⅝	101⅝	101⅝s	101⅝
May, new	101⅛s	101⅛	100⅞b	101⅛b	101¼
July	102⅛b	102¼	102⅛	102¼b	102⅝
Oats—				To-day.	Yest.
May				43⅞s	43⅞
July				43⅝s	43⅝

Toronto Grain Market.

Wheat, fall, bushel	$0 96 to	$0 97
Wheat, goose, bushel	0 93	....
Rye, bushel	1 10	....
Oats, bushel	0 50	0 53
Barley, bushel	0 95	....
Barley, for feed	0 65	0 75
Peas, bushel	1 15	1 20
Buckwheat, bushel	0 63	0 65

Toronto Dairy Market.

Butter, creamery, lb. rolls	0 37	0 39
Butter, creamery, solids	0 37	....
Butter, separator, dairy, lb.	0 34	0 35
Butter, store lots	0 32	0 34
Cheese, new, lb	0 16½	0 17
Honeycombs, dozen	2 50	3 00
Honey, extracted, lb	0 13	....
Eggs, new-laid	0 38	0 40

Montreal Grain and Produce.

MONTREAL, March 5.—Business in all lines of grain over the cable was very quiet again to-day, there being no improvement in the demand and prices bid were generally out of line. The local and outside demand for oats continues good. The market for spring wheat flour was strong, and prices were advanced 10c per barrel under a good demand from all sources, and stronger cable advices. A stronger feeling has also developed in the market for all lines of millfeed, and prices were advanced $1 per ton all round owing to the continued good demand and limited supplies available. Butter is firm with a steady demand. Cheese is quiet. Demand for eggs is good. Provisions steady.

Corn—American No. 2 yellow, 77½c.

Oats—Canadian western No. 2, 53c to 53½c; do., No. 3, 51c to 51½c; extra No. 1 feed, 52c to 52½c; No. 2 local white, 50½c to 51c; No. 3 local white, 49½c to 50c; No. 4 local white, 48½c to 49c.

Barley—Malting, $1.05 to $1.10.

Buckwheat—No. 2, 72c to 73c.

Flour—Man. spring wheat patents, firsts, $5.70; seconds, $5.20; strong bakers, $5; winter patents, choice, $5.10 to $5.35; straight rollers, $4.65 to $4.75; do., bags, $2.15 to $2.25.

Rolled oats—Barrels, $5.05; bag of 90 lbs., $2.40.

Bran—$25; shorts, $27; middlings, $29; mouillie, $30 to $34.

Hay—No. 2 per ton car lots, $15 to $15.50.

Cheese—Finest westerns, 15¼c to 15½c; finest easterns, 14½c to 15c.

Butter—Choicest creamery, 33c to 34c; seconds, 32½c to 33c.

Eggs—Fresh, 38c to 40c.

Potatoes—Per bag, car lots, $1.70 to $1.80.

Dressed hogs—Abattoir killed, $10.75 to $11.25; do., country, $9.75 to $10.

Pork—Heavy Canada short mess, barrels, 35 to 45 pieces, $22.50; Canada short cut backs, barrels, 45 to 55 pieces, $22.

Lard—Compound tierces, 375 lbs., 8¼c; wood pails, 30 lbs., net, 8¾c; pure tierces, 375 lbs., 11¾c; pure, wood pails, 20 lbs. net, 12¼c.

Beef—Plate, barrels, 200 lbs., $14.50; do. tierces, 300 lbs., $21.50.

Liverpool Grain Prices.

LIVERPOOL, March 5.—Closing—Wheat—Spot nominal. Futures easy. March, 7s 10⅞d; May, 7s 5⅞d; July, 7s 5⅛d.

Corn—Spot quiet. American mixed, new, 6s 2½d; do., old, 6s 11d; do., new, kiln dried, 6s 7d. Futures dull. March, 6s 1⅜d; May, 6s 1⅜d.

Flour—Winter patents, 28s 9d. Hops in London (Pacific Coast), £10 to £11 5s.

Buffalo Grain Market.

BUFFALO, March 5.—Spring wheat scarce; No. 1 northern car loads store, $1.17½; winter unsettled; No. 2 red, $1.04, nominal; No. 3 red, $1.02; No. 2 white, $1.

Corn—Easier. No. 3 yellow, 71¾c; No. 4 yellow, 69½c, all on track thru billed.

Oats—Easy. No. 2 white, 57c; No. 3 white, 56c; No. 4 white, 55½c.

Barley—Malting, $1.22 to $1.33.

Duluth Grain Market.

DULUTH, March 5.—Wheat—No. 1 hard, $1.08; No. 1 northern, $1.07; No. 2 northern, $1.04 to $1.05; May, $1.06½ bid; July, $1.07⅛.

CATTLE MARKETS.

Toronto Live Stock.

TORONTO, March 5.—The receipts of live stock at the City Market were 1[illegible] cattle, 1839 hogs, 695 sheep and 284 calves.

Butchers.

Best heavy steers, $6.85; prime picked, $6.15 to $6.60; good, $5.90 to $6.15; medium, $5.40 to $5.90; common, $5 to $5.25; inferior, $4.50 to $5; cows, $3 to $5.50; bulls, $4.50 to $5.62½.

Milkers and Springers.

The supply of these was not heavy and prices were steady at from $40 to $65.

Veal Calves.

The demand was steady for calves, and prices ranged between $4 and $8.50.

Sheep and Lambs.

Sheep, ewes, sold at $4.25 to $5, and lambs at $7 to $7.50.

Hogs.

Hogs were quoted at Monday's prices, viz., $6.65 f.o.b., $7 fed and watered, and $7.25 off cars.

East Buffalo Cattle Market.

EAST BUFFALO, March 5.—Cattle—Receipts 350 head. Market fairly active and steady. Prime steers, $7.50 to $8; butchers grades, $3.75 to $7.

Calves—Receipts 600. Market slow, 75c lower. Cull to choice, $5.75 to $9.50.

Sheep and lambs—Receipts 8000. Market slow, 40c lower. Choice lambs, $7 to $7.15; cull to fair, $5.25 to $6.80; yearlings, $5.75 to $6.25; sheep, $2 to $5.50.

Hogs—Receipts 4250. Market slow, 10c to 15c lower. Yorkers, $6.80 to $6.90; pigs, $6.35; mixed, $6.85 to $6.90; heavy, $6.85 to $6.90; roughs, $5.90 to $6.10; stags, $5 to $5.50.

Chicago Live Stock.

CHICAGO, March 5.—Cattle—Receipts 4500. Market steady. Beeves, $5 to $8.85; Texas steers, $4.70 to $6; western steers, $5.10 to $7.10; stockers and feeders, $4.10 to $6.20; cows and heifers, $2.25 to $6.70; calves, $6 to $8.50.

Hogs—Receipts 30,000. Market slow, 5c lower. Light, $6.30 to $6.57½; mixed, $6.30 to $6.57½; heavy, $6.30 to $6.60; rough, $6.30 to $6.40; pigs, $4.70 to $6.35; bulk of sales, $6.45 to $6.55.

Sheep—Receipts 32,000. Market weak. Native, $3.35 to $5; western, $4. to $5.15; yearlings, $5 to $5.80; lambs, native, $4.50 to $7; western, $5 to $7.15.

Stole $150,000.

New York, March 6.—Percy Vanderoof, recently treasurer of the Van Kouren-Thornton Co., who confessed that he had stolen $150,000 from the firm in ten years, was sentenced yesterday to not less than four years nor more than nine years.

REVIEW WANT ADVTS.

The Review want advertisements are read by thousands, for people want what they want when they want it.

If you need help,—Servants hands, or workmen try the Review want ad columns.

If you have anything to sell, from a pickaxe to an Auto, use the Review want ad columns.

If you have lost anything try a want ad in the Review and almost certainly you will recover the lost article. If you want an owner for anything found a Review want ad will bring the owner to light.

One Cent Per Word

Advertisements under this head 1c per word

Advertisers, if they prefer, may use as many as 25 words at the rate of 25c for one insertion, 38c for two insertions, and 50c for three insertions.

RATES

10 Words—1 TIME, 10 Cents
25 Words—1 TIME, 25 Cents
25 Words—2 TIMES, 38 Cents
25 Words—3 TIMES, 50 Cents
25 Words—6 TIMES, 75 Cents
LOCALS (Reading Type 48 cts per inch (4 cents per line.)
LOCALS in Dark Type 60c per inch (5 cents per line.)

Wanted

WANTED

GENERAL SERVANT, FAMILY OF TWO. Apply to Mrs. Jas. Hamilton, corner Brock and Sheridan streets. d54-3t

For Sale or To Rent

HOUSE TO RENT

7 ROOM BRICK HOUSE, WITH ALL MODERN conveniences—No. 508 Boliver street. Apply to Robert Fair, 383 George street. Posession April 1st. d56-3t

FOR SALE—$3000—FOR SALE

FOR SALE AT THE PRICE OF $3,000—THAT Eligible Residence, No. 147 Hunter St., East. Brick, steam heated, modern conveniences, seven bedrooms, fixed basins and taps in bed rooms, billiard room in basement. Ten minutes walk from post office. Apply to Mr. E. A. Peck, Peterborough

House For Sale BY TENDER

SEALED TENDERS addressed to S. R. Armstrong, 127 Simcoe St., Peterborough, and endorsed "Tender for House," will be received up to **4 o'clock p.m., on March 15th, 1912**, for the house and lot, part of lot No. 7, north of London St., and west of George St., having a frontage of about 60 ft., on London St., and about 84 ft. on Aylmer St., and known as No. 230 London St. The highest or any tender not necessarily accepted.

A. SAWERS, For Executors.

6d eod

FOR SALE

BRICK HOUSE, almost new, centrally located, on car line, nine rooms. Third floor finished with three rooms and heating register—Hot air sunshine furnace; gas connections; electrice light and phone; hardwood floors; pleasant and cheerful situation. For sale at a bargain. Apply to Box "M" Review Office.

FOR SALE

Iron Pipes for water and steam Posts, Belting Pulleys, Shafting. Chains, Iron and Wood Pulleys, Steal Beams, Rails, Wire Fencing new and slightly used. Very cheap. Send for Catalogue, and state what you need.

The Imperial Waste & Metal Co
7 Queen Street — MONTREAL

GRAND TRUNK RAILWAY SYSTEM RAILWAY TIME TABLE.

October 1st, 1911.

	ARRIVE	DEPART
Lindsay, Orillia Midland, Gravenhurst, North Bay, Stouffville and Toronto	11.34 a.m. / 9.00 p.m.	8.25 a.m. / 5.35 p.m.
Port Hope, Toronto, London, Detroit, Chicago and west, Niagara Falls, Buffalo, Cobourg, Montreal and east	8.20 a.m. / 12.10 p.m. / 5.30 p.m.	11.40 a.m. / 8.20 a.m. / 9.05 p.m.
Toronto, Lindsay, Stouffville, Uxbridge and Markham	10.15 p.m.	7.10 a.m. / 11.40 a.m.
Lindsay Local	8.10 a.m.	9.10 p.m.
Hastings, Campbellford, Madoc, Belleville, Kingston, Montreal and east	8.10 a.m. / 8.55 p.m.	8.30 a.m. / 1.40 p.m.
Lakefield	8.15 a.m. / 5.15 p.m. / 7.00 p.m.	7.00 a.m. / 12.20 p.m. / 5.40 p.m.

CANADIAN PACIFIC RAILWAY.

GOING EAST—

11.35 a.m. for Norwood, Havelock, Ottawa, Montreal.
7.47 p.m. for Indian River, Norwood, Havelock Tweed.
12.10 a.m., midnight, (Sunday's included) Ottawa Montreal.
1.01 a.m., midnight, Ottawa, Montreal.

GOING WEST—

5.26 a.m., for Toronto, Hamilton, Brantford, New York Woodstock, London, Chatham, Detroit, Chicago, etc.
5.51 a.m. for North Toronto, West Toronto; connects with above train at West Toronto.
7.47 a.m. for Cavanville, Burketon, Myrtle, Lindsay, Toronto.
4.28 p.m. for Toronto, Hamilton, Guelph, Woodstock, London, Chatham, Detroit, Chicago; also Fort William, Winnipeg and all points in Canadian Northwest.

A mail carrier north of Lake Nipigon was killed and eaten by wolves. He shot four before he was brought down.

London is organizing a company of 100 citizens who will each contribute $1,000 toward a fund for attracting industries.

PLUMBING

HOT WATER, STEAM and HOT AIR HEATING

GALVANIZED IRON WORK, ROOFING and EAVETROUGHING

We are continuing this part of our business at our new premises, corner of Simcoe and Bethune Streets. Phone 88.

ESTIMATES GIVEN ON ALL CONTRACT WORK.

Adam Hall LIMITED

Medical

DR. E. V. FREDERICK

M.R.C.S. (Eng.) L.R.C.P. (London)—Surgery and Diseases of Women. 402 George Street. Hours 1.30-3.30—7-8.

DR. BUCHANAN

F.R.C.S., Edinb: M.R.C.S., Eng., L.R.C.P., Lon. Specialist Eye, Ear, Nose and Throat. Phone 519; 169 Charlotte St. Hours—9-11 a.m., 2-4 p.m. 7-8 p.m.

DR. E. A. HAMMOND

Late assistant Westminster Hospital, Brompton Hospital, National Heart Hospital, St. John's Skin Hospital, London, Eng. Also of Rotunda Maternity Hospital, Dublin.
Special—Diseases of Heart, Skin and Stomach
Office—543 Water Street
Bell Phones, Office 463—House 180.

Osteopathy

DR. ASA G. WALMSLEY

Osteopathic Physician

Office over Canadian Bank of Commerce, Hunter Street entrance.
Office Hours—9 to 12 a.m., 2 to 5 p.m. Evenings by appointment.
Office—Phone 649. Residence—Phone 609.

Legal

G. N. GORDON

BARRISTER, SOLICITOR, NOTARY PUBLIC AND CONVEYANCER. MONEY TO LOAN
Offices upstairs, 1 door south of Madill's Drug Store.
Phone 219. 397½ George Street

D. O'CONNELL

BARRISTER, SOLICITOR AND NOTARY
Hunter Street, two doors west of Post Office,
Daniel O'Connell.

RUDDY & BURNHAM

Barristers, Solicitors, Notaries, etc
Office—No. 379 Water Street, Peterborough
Money to Loan
Robt. Ruddy, K.C. J. H. Burnham, M.A.

A. E. DIXON

Barrister, Solicitor, etc.
Office corner Hunter and George Sts., Peterboro'
Entrance next to W. Madill's Drug Store.

R. E. WOOD

BARRISTER, SOLICITOR, Etc. Office removed from Bank of Commerce Building to 435 George street, recently occupied by E. B. Edwards
Money to Loan.

W. H. MOORE, K.C.

BARRISTER, SOLICITOR, in the Supreme Court etc. Office—Hunter Street, first stairs west of Post Office. Money to Loan.

HALL, HAYES & HALL

BARRISTERS, SOLICITORS and NOTARIES PUBLIC, Hunter Street, Peterborough, next the English Church. Money to Loan at the lowest rates of interest.
E. H. D. Hall, City Solicitor.
Louis M. Hayes, K.C. Basil D. Hall

HALL, MEDD & DAVIDSON

(Successors to Stratton & Hall)
BARRISTERS, SOLICITORS, Etc, Peterborough Ont. Office—Corner of Hunter and Water Sts over Bank of Commerce.
R. R. Hall S. T. Medd W. S. Davidson

PECK, KERR & McELDERRY

BARRISTERS SOLICITORS, NOTARIES
415 Water Street, Peterborough
Money to loan at lowest current rates of interest. Easy terms of repayment.
E. A. Peck F. D. Kerr V. J. McElderry

Money

BENNET & GOODWILL

BARRISTERS, SOLICITORS, Etc, 375 Water St., Peterborough. Telephone No. 191.
Money at Current Rates Upon Easy Terms
J. W. Bennet E. L. Goodwill

MONEY TO LOAN

MORTGAGE LOANS ON CITY AND FARM PROPERTY at lowest current rates
PECK, KERR & McELDERRY
415 Water St. Peterborough

Money to Loan

at lowest current rates
—on—
FARM, TOWN OR VILLAGE PROPERTY ON EASIEST TERMS OF REPAYMENT
HALL, MEDD & DAVIDSON
Successors to Stratton & Hall
BARRISTERS. Office—corner of Hunter and Water Streets over Bank of Commerce.

CANADIAN PACIFIC

COLONIST RATES

From Peterborough
MARCH 1st to APRIL 15th
—to—
Vancouver, B.C., Victoria, B.C., Seattle, Wash., Spokane, Wash., Portland, Ore., Nelson, B.C. — $42.60
Los Angeles, Cal., San Diego, Cal., San Francisco, Cal. — $45.20
Proportionate rates from other points in Ontario.

SETTLERS TRAINS —TO— WESTERN CANADA
Will leave TORONTO 10.20 p.m. EACH TUESDAY During MARCH and APRIL

W. McILROY, Agent

GRAND TRUNK RAILWAY SYSTEM Canada's Double Track Line

Low Rates to Pacific Coast
FROM PETERBOROUGH
MARCH 1st TO APRIL 15th
—TO—
Spokane, Wash., Seattle, Wash, Vancouver, B.C., Victoria, B.C., Portland, Ore., Nelson, B.C. — $42.60
San Francisco, Cal., Los Angeles, Cal., San Diego, Cal., Mexico City, Mex. — $45.20
Proportionate rates from other points in Ontario

THE POPULAR ROUTE TO WESTERN CANADA VIA CHICAGO
The Grand Trunk Pacific Railway, shortest line, fastest time, fine-t service between Winnipeg, Saskatoon and Edmonton.

For full particulars and tickets call on—
B. A. ROSE, City Agent. F. SANDY, Depot Agent.

Toronto Savings and Loan Company

437 George Street, Peterborough

Paid Up Capital, - - $1,000,000.00
Reserve Fund, - - - $760,000.00
Total Assets, - - - $3,580,549.41

Savings Department
3½% per annum paid Quarterly on Deposits of One Dollar and upwards. Interest accrues from date of deposit to date of withdrawal.
All Savings Accounts are subject to cheque withdrawal.

Debenture Department
4% per annum allowed on sums of $100.00 and upwards.
Debentures issued in terms of from one to five years, with half-yearly coupons attached, representing interest at the above rate.
These Debentures are transferable by endorsement.

MONEY TO LOAN
W. G. MORROW, Managing Director

Get . . . the Latest

We supply the correct things in
WEDDING INVITATIONS
MENUS
PROGRAMMES
ANNOUNCEMENTS
CALLING CARDS
And PERSONAL STATIONERY
The newest and latest types papers and extremely good work.
Review Printing Co PETERBOROUGH

AUCTIONEER

R. H. ALFORD
Auctioneer and Valuator
Farm and Real Estate Sales Executed Promptly and Satisfactorily
Address Box 33 Lakefield P.O. Phone 67

The Evening Luxury
"SALADA"
CEYLON TEA
613
Anticipated with delight by all who use it
LEAD PACKETS ONLY. BLACK, MIXED OR GREEN.
AT ALL GROCERS.
HIGHEST AWARD—ST. LOUIS, 1904.

Society Printing

Cards, Invitations, etc., for all social occasions.
We have the finest Cards and materials, the newest styles of types and all work is most thoroughly neat and up-to-date.
Sample forms, etc., for inspection.
Calling and Social Cards steel or copper plates, to order.

The REVIEW
177 Hunter-st.

Lady Betty Across the Water

By C. N. & A. M. WILLIAMSON

Copyright, 1906, by McClure, Phillips & Co.

"Oh, I hardly know. Everything. Isn't it?"

"Yes. And I'm sure that's what our poor, handsome friend is thinking."

"Do you suppose he—minds?"

"I reckon he would like to go on being acquainted with you, Betty, and have the chances of other men. You're not an unattractive girl, you know—or maybe you don't know. And he's human. I have a sort of idea he'll try to make some change in his way of life, so that it may be possible to meet you again."

When Sally said this I had the oddest sensation, like a prickling in all my veins. I longed to ask her if she were joking, or if she really did think that Jim Brett was enough interested in me to take so much trouble. But the words came only as far as the tip of my tongue, and stuck to it as if they had been glued there.

Chapter 7

In the afternoon Mrs. Ess Kay and I, in our thinnest muslins, went out in the motor. We whizzed up Fifth avenue for several "blocks" (as she called them), turned into an expensive looking side street and stopped before one of the most enormous buildings I ever saw in my life. It seemed only half finished, for the steel columns of its skeleton were still visible around the ground floor and the street before it was still cluttered with bricks and boards and rubbish. In the hallway men were working like active animals in an immense cage. Suddenly from among them I saw emerge a beautifully dressed little girl foaming with lace frills, led by a trained nurse in gray and white uniform. They were actually being let out of the lift, which had swooped down with appalling swiftness by a man in livery.

"Good heavens," I exclaimed, "what a queer place for a child and its nurse to be in."

"My dear girl, they live there," said Mrs. Ess Kay rather scornfully. "That is Mrs. Harvey Richmount Taylour's little Rosemary with her nurse."

"People live on top of those poles like Jack in a beanstalk!" I exclaimed. "How appalling."

As I looked through the hallway up sprang the lift once more, fierce and swift as one of the rockets which I used as a child to be afraid might strike the angels. A minute of suspense and it swooped down again with two girls in it. I felt as if it were a thing I oughtn't to be seeing somehow; it was so much like spying on the digestive apparatus of a skeleton.

"You see," explained Mrs. Ess Kay, "the Taylours and other people were frightfully anxious to get in. The rest of the building will be finished soon, and this is going to be one of the swellest apartment houses in New York."

"This an apartment house!" cried I, thinking of the dull streets in London, where almost every door has "Apartments" printed over it in gilt letters or else hanging crooked and dejected on a card. "But, oh—perhaps you mean it's flats."

"For goodness sake, don't say 'flats' to Margaret Taylour," exclaimed Mrs. Ess Kay, marshaling me into the mammoth skeleton. "Over here, only common people live in flats; our sort have 'apartments.'"

"It's just the other way round with us," I explained. "Those who have flats would be furious if you said they lived in apartments."

"You English are so quaint in some ways," remarked Mrs. Ess Kay, and though I didn't answer, I was surprised. It's all well enough for us to think Americans odd, and we are accustomed to that, for everybody says they are, but that they should think our ways comic does seem extraordinary, almost improper.

By this time we were in the lift, which shut upon us with a vicious snap and then tossed us up toward the roof of the world. I do hope one doesn't experience the same sensation in dying, though in that case it would be worse going down than up.

Before I had time to do more than gasp we were at the top, and as we waited for an instant outside Mrs. Harvey Richmount Taylour's door I should have liked to pinch my cheeks lest my fright had left me pale.

Vic has a friend who lives in a flat near the park for the season, and once I was taken there. I thought it quite beautiful, but though the friend's a countess and very rich the flat is poor compared with this topheavy nest of Mrs. Taylour's.

In a white drawing room where the only spots of color were the roses—masses of pink roses in gold bowls—a Madonna-like being was reclining in a green and white billow of a lace tea gown on a white sofa. She held out both hands to Mrs. Ess Kay and looked at me, apologizing for not getting up.

When you come to examine her, the only thing really Madonna-like about Mrs. Harvey Richmount Taylour is her way of doing her hair. It's parted in the middle and folds softly down in brown wings on either side of rather a high forehead, white enough to match her drawing room. She has gently curved eyebrows, too, but under them her dark eyes are as bright and sharp as a fox terrier's. She has pale skin, red lips and thin features, with a stick out chin, cut on the same pattern as Mrs. Ess Kay's, though it isn't as square yet, because she is years younger—perhaps not more than twenty-eight.

Mrs. Ess Kay introduced us, in a more precise way than we have at home, and Mrs. Taylour said that she was very happy to meet me, which I should have thought particularly kind if I hadn't found out that it's a sort of formula which Americans think it polite to use.

She talked to me a good deal and wanted to know how I liked America, of course. I was sure she would do that.

Then Mrs. Ess Kay explained that I was interested in her apartment, being up so high and thought her plucky to live in it before the house was finished. This amused Mrs. Taylour very much.

"We are just thankful to be in it," she said. "I was tired out with housekeeping, the servant question is too awful."

"I see you've a trained nursemaid for Rosemary," said Mrs. Ess Kay. "We met them going out."

"Isn't Rosemary a pet?" Mrs. Taylour asked me as if she were speaking of somebody else's little girl.

"Sweet," I said. "Has she been ill?"

"No. Do you think she looks delicate?"

"It was the hospital nurse"— I began, but Mrs. Taylour laughed.

"Oh, I suppose that would strike you as funny. But we often have them for our children. We poor New York women have so much to do socially we have to be relieved of all feeling of responsibility if we don't want to come down with nervous prostration. I shall hang on to this same nurse for years if she'll stay; she's so good and only $10 a week. When Rosemary grows up and comes out she will be her maid, you know, Lady Betty. Do you ever have trained nursemaids in England?"

"No," I said. "Fancy!"

"Oh, it's a splendid thing for a girl—nothing like it. You see, the woman looks after her like a maid and a nurse

Reclining in a green and white tea gown.

both; makes sure her bath's the right temperature, takes care of her if she gets the grip, sits up and gives her beef tea or chocolate after balls, massages her and things like that. I used to have one myself, but a woman after she's married is different from a bud. She must have a French woman for her hair if she respects herself."

I said meekly that I supposed so, and then Mrs. Taylour left me to myself for a few minutes, while she talked to Mrs. Ess Kay. They compared notes about appendicitis, which they called the fashionable complaint, and Mrs. Taylour suddenly exclaimed:

"Oh, my dear, I have had just the smartest idea. As soon as Dr. Pearson will let me go to Blue Bay I tell you I mean to wake them up there. What I'll do is to have an appendicitis lunch. It'll be rather conducive, won't it?"

"You are the most original thing!" exclaimed Mrs. Ess Kay. "How are you going to manage?"

"Oh, nobody shall be invited except those who have had it, and the great feature will be the decorations, operating instruments, you know, and hospital nurses, and—oh, I don't know what all yet, but I'm thinking it out. It was Cora Pitchley's cat lunch that put it in my head." She turned to me. "Only women are asked or a cat lunch couldn't be worked. Is it so with you, too?"

"I'm afraid our women would think it a bore if there were no men," I answered. "Anyway, there always are some, I believe. I'm not out yet. Do tell about the cat lunch."

"Oh, it was only a pretty smart trick of my friend, Mrs. Pitchley. She was a rich young widow from the west with millions and very pretty and lively, so some of the old cats snubbed her and tried to keep her out of New York society when I was introducing her around. But she got her foot in at last, so tight they couldn't help themselves, for the Van Tortens took her up and she was made. So what did she do but give a big lunch, inviting all the women who had been the meanest to her, and not another soul.

To be continued

SANOL

The new discovery will positively remove Gall Stones, Kidney Stones, Gravel in the Bladder, and will effect a complete Cure. It will dissolve and remove stones without pain, and there is no necessity for an operation in the future, as Sanol will cure in every case no matter how long standing the disease may be.

SANOL will be found particularly valuable in old cases of Kidney and Bladder diseases.

SANOL is a preparation of herbs and herb extracts, and contains no poisonous ingredients. It's use, therefore, cannot possibly harm either the stomach or intestines.

Sanol per bottle $1.50

Get it from McDERMID & JURY, Druggists, Peterborough, or direct from The Sanol Manufacturing Co., Winnipeg, Man.
A copy of Sanol BOOKLET FREE

The European financial house of Lazare Brothers, with offices in London and Paris, will open up a Montreal branch.

MAIL CARRIER WAS DEVOURED BY WOLVES

Killed Four of Pack Before He Was Overcome

Fort William, Ont., March 5 — A searching party which left Sand Point on the north shore of Lake Nipigon, during last week, on the report of a mail carrier being missing, found traces of a tragedy that had been enacted on the north trail along the line of the Canadian Pacific Railway survey and construction parties. Eight miles out a piece of one hand and a shin were found in the trampled snow to the left of the track these being the only human remains found to tell of the grim fate of the man. That he had sold his life after a struggle was evidenced by the remains of four wolves found shot at the spot. The mail bag had also been devoured. Two letters and a brass lock picked up were the only remains of his Majesty's mail.

SALT RHEUM FOR 6 YEARS

Zam-Buk Has Cured Him

For over six years Mr. William H. Birt, of Pisquid, P.E.I., suffered from salt rheum. He says; "The disease attacked my arms and hands, and the fore-finger of my right hand was the worst.

"I was engaged as a blacksmith by the Bruce Stewart Co., of Charlottetown, and sometimes every stroke of the hammer would cause the finger to bleed freely. I tried various ointments and salves, and then went to several doctors in and around Charlottetown.

"One medical man after treating me for some time said he did not think I could ever be cured. Another put my finger into some fluid, which seemed to burn it terribly, and then put 'a straight jacket'— as I called it—on the finger for two days. Trying one thing and another I spent over $50.00 and all in vain.

"I saw an account of some of the great cures which Zam-Buk had worked and decided to try it. The first box did me a lot of good, and the finger showed traces of healing so I kept up the Zam-Buk treatment and a few boxes worked a cure. There has been no return of any trace of the disease, so I know the cure is permanent and I am so thankful for my cure that you are at liberty to use these facts as you like."

Reader, if you have any skin disease, cut, burn, cold sore or skin injury, try Zam-Buk. It is absolutely unique as a healer. Druggists and stores, everywhere at 50c a box, or post free from Zam-Buk Co., Toronto, for price.

Regrets Dreadnoughts.

After fifty-eight years in the service, Admiral Sir Edward Seymour hauled down his flag last year and retired into private life, and we have recently been reminded of the energy of this gallant sailor by the publication of his reminiscences. Some of his remarks when interview on his retirement are particularly interesting at the moment. "Nations," he said, "do not go to war to please their enemy; they go to war to smash him. War is now such a desperate, such a costly thing that a nation is perfectly justified in taking every opportunity to ensure the destruction of her enemy. I think it would have been better if Dreadnoughts had never been built. Ships go out of fashion almost as quickly as ladies' hats. It is a mistake to belittle the pre-Dreadnoughts of the Edward VII. class. If I were offered a ship to fight, I would prefer a Dreadnought; but if that were impossible, one of the other class—and of those we have plenty."

He Knows His Job.

For the seventieth successive year a member of the choir named Christopher Stokes took part in the harvest festival service at Hose, Leicestershire, England.

Will In Ledger.

The will of Edmund Hunt, of Manor Farm, Lower Clatford, Hants, Eng., disposing of £41,926, was written on a page in a ledger, from which it had to be torn by order of the registrar.

Forget the Match.

It has been found in Warwickshire, Eng., that the development of allotment gardening is seriously affecting the attendance at football matches.

CARTER'S LITTLE LIVER PILLS.

CURE

Sick Headache and relieve all the troubles incident to a bilious state of the system, such as Dizziness, Nausea, Drowsiness, Distress after eating, Pain in the Side, &c. While their most remarkable success has been shown in curing

SICK

Headache, yet Carter's Little Liver Pills are equally valuable in Constipation, curing and preventing this annoying complaint, while they also correct all disorders of the stomach, stimulate the liver and regulate the bowels. Even if they only cured

HEAD

Ache they would be almost priceless to those who suffer from this distressing complaint; but fortunately their goodness does not end here, and those who once try them will find these little pills valuable in so many ways that they will not be willing to do without them. But after all sick head

ACHE

Is the bane of so many lives that here is where we make our great boast. Our pills cure it while others do not.

Carter's Little Liver Pills are very small and very easy to take. One or two pills make a dose. They are strictly vegetable and do not gripe or purge, but by their gentle action please all who use them.

CARTER MEDICINE CO., NEW YORK.

Small Pill. Small Dose. Small Price.

To Keep Tea At Its Best It Must Be Kept In An Air Tight Package.

RED ROSE TEA "is good tea"

201

COUNTRY TOWN SAYINGS

BY "ED" HOWE.

Don't accept any doctrine which keeps you in a constant state of humiliation because you neglect it.

If a man diets, he eats oatmeal in addition to everything else he usually eats.

In many of the punishments provided for bad conduct, there is neither judge, jury nor court house. No jury considers the lies you tell, but liars are punished.

Ask your children how many times you tell your old stories; ask them how tenderly you love your prejudices. Well, that's the way it is with other people.

A man who climbs mole hills with great difficulty, and believes he is climbing mountains, wastes energy needed in a better way. Besides, people laugh at him: and that hurts.

This is the season when a woman doesn't want to see callers; she wants to see paper hangers.

How the world runs off and leaves a man who does not care for baseball!

Hundreds of things you long for are not good for you.

A man who has been ailing three days says he has eaten nothing during that time except a little beef tea and toast. I should like to know just for fun, what he really ate during the three days he was grunting.

Nearly every time there is a big lot of money in sight, a case is manufactured to go after it.

A ten year contract has been entered into between the Grand Trunk Pacific Railway and the Northern Navigation Co.—a subsidiary of the Richelieu & Ontario—whereby the Railway will run special trains in connection with the Northern Navigation Co's. boats across the upper lakes, thus allowing a service from Toronto to the boats and from Fort William and Edmonton.

Five thousand deaths and $15,000,000 property loss is the estimate of the results of the Pekin rioting.

Admiral Aubrey, commander of the Italian naval forces off Tripoli, is dead from peritonitis, aged 63.

Satisfied Policy-Holder

[COPY]

Toronto, March 1st, 1912.

W. H. HILL, ESQ.,
Manager,
Sun Life Assurance Co.,
Peterborough, Ont.

Dear Sir,—I wish to thank the Sun Life Assurance Company, through you, for the prompt and very satisfactory settlement of my 15 year Endowment Policy, No. 64345, which matured and was paid me to-day.

I have also a 15 year Endowment maturing to-day in a leading British Company.

The contrast, in the results, in favor of your Company is so marked that I want you to know it, but I am at a loss to know how such a difference could honestly occur. When I tell you that the profits in your Company are three and one-third times the profits in the other Company referred to, and this too notwithstanding I paid the other Company $1.15 per year more per $1000 than I paid you, you will realize my inability to comprehend the cause.

This is surely a tribute to the management of the Sun Life, and I am so well pleased I have applied for further insurance with you.

Incidentally, I would like to say a word for your loan privilege. As you are aware, I borrowed some money on my policy, a little over a year ago, which enabled me to obtain a substantial interest in a town site in the Northwest, and you will be pleased to learn that it has already yielded substantial gain and gives promise to pay hundreds per cent., so that it is impossible to fully realize the value of that Policy to me.

I thought as an old Peterborough boy you would be pleased to know I am delighted with the result.

Yours truly,
(Signed) ROBERT E. DOLAN.

Counter Sales Books

THE REVIEW has arranged with the manufacturers to supply

Counter Check Sales Book

for grocers, dry goods, clothing, and all branches of business.

Samples on view and prices. Phone your wants and they will have prompt attention.

Prices the lowest, the makers having exceptional facilities for this class of work.

REVIEW PRINTING CO.
177 Hunter-st.
Phone 189.

NUGENT'S STOMACH AND LIVER TONIC

"Felt Better After the First Dose"

That's a great deal to say for any med cine, but we have heard it from those who have taken Nugent's Stomach and Liver Tonic.

It is really the best tonic we know of for that "tired feeling" and loss of energy. It is a good appetizer, and enriches the blood.

Especially good for La Grippe.

You, too, will notice an improvement in your condition after the first dose, if your system is in need of a good blood enriching and up building tonic.

A Large Bottle with Pills for 50c

We never recommend a doubtful preparation.

ALL NUGENT'S REMEDIES ARE GOOD

For Sale only by

NUGENT DRUG Co.

386, George St. Peterborough

MRS. M. J. BYRNE

Dealer in

Ladies' Furnishings And Hair Work.

Ladies' Underwear, Children's Clothing and Ornamental Needlework and Stamping executed to order and kept in stock.

LADIES' HAIR DRESSING skilfully attended to. Ladies' hair dressed for balls, parties, entertainments and all public and private occasions.

Switches, Bangs, etc., always in stock and made to order fashionably.

Combings of Hair done up in any desired style.

Masks, Wigs, etc., rented for carnivals, concerts, and all occasions.

424 George St. Phone 1350

PRESENT ARRANGEMENTS FOR GYM. ARE SATISFACTORY

Board of Education Not in Favor of Providing Further Gymnasium Accommodation—More Apparatus for the Collegiate Laboratory—Plans Are Being Prepared for New Schools.

The Board of Education held their regular meeting last night, Dr. Burnham presiding in the absence of the chairman, Mr. John Crane. There were present, Messrs. Hill, Hayes, Fair, V. Eastwood, Adams and Ackerman, Col. Miller, and Dr. Morrison.

A NEW TEACHER.

The Board, acting upon a suggestion in a communication from Inspector Mowat, appointed Mrs. E. R. Brown to a vacant position of teachers.

In connection with the Inspector's report on the deficiencies of the local Collegiate Institute, the supervision committee reported as follows;

SUPERVISION COMMITTEE.

To the Chairman and members of the Board of Education;

Gentlemen,—Regarding a letter from the Deputy Minister of Education re. gymnasium accommodation at the Collegiate Institute, which was referred to this committee, we beg to report as follows;

In view of the fact that during the past five years this Board has expended in Public school and Collegiate Institute, Buildings, the sum of $166,000.00, and this year will spend another $85,000.00, making a total of upwards of $250,000.00, and further that we believe, that the Public schools should receive our first attention, for the great majority of our children do not go beyond these schools, and therefore it is our intention to make them the best possible, and with the addition of the necessary schools in the East and West Wards, we can say without boasting, that we will have one of the best set of Public schools in the province, and with well equipped Public schools, we are at once benefitting the Collegiate Institute by being able to give them scholars, trained and having a good ground work.

Further, our present arrangement for gymnasium accommodation in which we have the use of the well equipped Y.M.C.A. gymnasium and the services of an expert teacher, reduces the objection of it not being under the same roof as the Collegiate, to a minimum. It is the policy of the Board that if in the near future Technical education should be made a part of the curriculum of the Collegiate this Board will have to supply additional accommodation for such classes. Then the question of an addition to our present building would be before us and provision could be made for a gymnasium in that addition. Until then or until such other time as we feel that the people would vote the necessary money for the purpose, we cannot hope for any better arrangement than that, which at the present satisfies everyone, but seemingly does not meet every requirement.

Your committee would recommend the purchase from Mr. McClelland of a clock for the Collegiate Institute, at the price of $18.

All of which is respectfully submitted.

M. A. MORRISON,
Chairman.

Board room, March 5th, 1912.

On the motion of Messrs. Morrison and Hill the report was adopted and a copy of it authorised to be sent to the Minister of Education. Some discussion took place as to advisability of accompanying the report, when submitted, but no action was taken in this matter.

NEW APPARATUS

Also, Mr. Morrison brought up the subject of new apparatus for the chemical and physical laboratories of the Collegiate Institute, and a list of the necessary appliances, compiled by Mr. Firth of the Collegiate Institute staff was read. The Board on the motion of Messrs. Eastwood and Morrison authorised the supervision committee to use the sum of $100 for purchasing the needful supplies including wireless outfit at $25 and a first class barometer at $17.

The committee also announced that plans for the new school sites would be ready in a few days and a special meeting might be called to consider and approve the plans before tenders were advertised for. The supervision committee were asked to take steps toe stablish a night school, after the coming summer holidays. Mr. Adams, brought up the matter of a bad ventilator in the South Central school which inspector Mowat announced could be fixed easily and at insignificant expense.

The following communications were also received—

From the Y.M.C.A. Board, asking the Board of Education for the use of the Collegiate Institute Assembly Hall, on or about Friday evening, March 29th, the Association to meet the expense arising from the hall.—Granted.

From the Canadian Casualty and Boiler Inspection Company reporting favorably on the boilers of the Collegiate and Queen Alexandra schools.—Received.

ACCOUNTS

The following accounts were presented and ordered to be paid—

Adam Hall, balance contract and extras re King Edward School	$307.00
Y.M.C.A. re gym for January	100.00
Wm. Blackwell, account fees	100.00
R. G. Sturgeon, acct. per order	133.00
F. J. Drake, carting ashes	2.50
R. J. Soden acct. Text Books & supplies	42.27
H. S McNaughton, supplying for two days	5.00
Rose & Hickey, balance contract and extras	89.70
H. Edmonson, carting ashes	2.00
R. M. Bauch	4.50
Alexander & Miller	20.15
W. Madill	6.50
Henry Vernon & Son	17.50
Peterboro Light & Power Coy	53.55
R. G. Sturgeon	19.03
Peter Connal & Son	14.24
Adamson & Dobbin	11.81
McDonald Estate	1.50
Mann Lumber Coy.	4.05

THE FINANCE COMMITTEE

To the chairman and members of the Board of Education.—

Gentlemen,—Your Finance Committee beg leave to report and recommend the payment of the following accounts—

McClellan and Goodchilds	$10.89
Peterborough Examiner Coy.	3.50
Peterboro Fuel and C'tge Coy.	5.25
Bell Telephone Coy	6.30
P. Connal & Son	7.56
Peterboro Typewriter Coy.	2.50
T. C. Elliot	8.16
Davis-Thompson Coy.	32.50
Higgins Hardware Coy.	34.95
Adamson & Dobbin	4.05
Mann Lumber Coy.	8.54
J. D. Craig	75.00
Campbell and Best	1.80
Peterboro Machine Coy.	6.00
Peterboro Light & Power Coy	1.50
Peterboro Light & Power Coy	15.81
J. E. Haggart	1.05
Peterboro Water Commissioners	63.83
Adam Hall	24.33
China Cement Coy.	6.90
Kingan Hardware Coy.	4.90
Peterboro Hardware Coy.	6.03
Peterbroo Fuel & Cartage Coy	301.86

Your committee also recommend that the treasurer be paid the sum of $15.00 for petty cash.

All of which is respectfully submitted,

T. H. ADAMS,
Chairman.

Board Room, March 5th, 1912.

Adopted.

MONEY RECEIVED

City Treasurer, Municipal Grant	$6,500.00
City Treasurer, Proceeds Debenture Public School Improvements	2,200.00
H. H. H. Kenner, Fees	23.50
Text Book Fees	271.66
Rent Cedar Street House	5.00
	$9,002.16

MACHINIST WAS PAINFULLY HURT

John Green Injured While at Work on Planer

Mr. George Green was the victim of a painful accident yesterday afternoon at 4 o'clock. Mr. Green, who resides at 344 Mark street, is a machinist in The Wm. Hamilton Company's foundry and yesterday afternoon while operating a planer his right hand was caught, and drawen into the machine, breaking and crushing the bones of his fingers and hand. He was taken to Nicholls Hospital where he was placed under the attention of Dr. Morgan, who attended to the injured member. The unfortunate man is doing very well in the hospital, although suffering severely from pain.

A SURPRISE PARTY

A surprise party was held last evening at the residence of Miss Maud Lindsay, 659 George street. About twenty-five young people spent a most delightful evening, with games and music, followed by appetizing refreshments.

Alberta Publicity Car at Peterboro March 13th

The Camrose Publicity Club have arranged for a special Grand Trunk Pacific Tourist Car to contain the exhibits of the province of Alberta, to tour Eastern Canada with a view of attracting further settlement to that province.

This car will arrive in Peterboro at 8.16 a.m., March 13th., and will remain on the station siding at the Grand Trunk Depot until 5.35 p.m. the same day.

Everybody interested in this great country are cordially invited to pay this car a visit.

The new Federal Government Isolation Hospital which is situated on an unnamed island in one of the bays of Digby Island off Prince Rupert Harbor is now practically complete with the exception of the interior furnishings.

The building is both large and handsome so that it should meet the requirements of this Pacific Port for many years to come. Not a glimpse of it can be seen from the harbor as it is screened by large spruce and other coniferous trees some of which measure six feet in diameter.

St. Luke's Lenten Service

Lenten service at St. Luke's church to-night at 8 o'clock. Rev. C. W. Holdsworth cannot be present on account of sickness. The Rector will preach.

TO CURE A COLD IN ONE DAY

take LAXATIVE BROMO Quinine Tablets Druggists refund money if it fails to cure. E. W GROVE'S signature is on each box 25c.

ONE MORE WEEK WITH McEWEN

What one of the best known critics of Western Canada says of McEwen and Miss Hartley, who are to play our city next week: "If you or your friends have any desire to see two red headed monkeys sold for a quarter, you should pay a visit to the Walker Theatre, where the versatile, if slightly uncanny, McEwen, aided and abetted by the art of hypnotism, places his subjects under delusions similar to the above mentioned. It is decidedly a good exhibition which Mr. McEwen gives. One full of miracles over which to ponder and of events beyond the ken of most mortals, and for this reason in the main, probably the large crowds which went to the Walker came away satisfied. The act under which McEwen makes his bow to Winnipeg is one full of sensationalism, of the extraordinary, and in this part he amply fulfils his reputation for the marvellous. There is not the least shadow of doubt concerning the skill of the performer in both placing his subjects in a comatose condition, and also in reading the minds of those who place themselves at his disposal. The sleight of hand tricks were performed with skill and grace, each succeeding trick fending charm by its improvement on the conventional methods formerly employed, and to say that McEwen won a lasting place for himself in the esteem of the audience, is but seconding the rounds of applause which greeted the completion of his every act."

McEwen returns to "The Grand" for one entire week, commencing Monday next, March 11th.

MORE MONEY FOR OPERATORS

Grand Trunk Railway Make Increase in Wage Schedule

It has been announced that the Grand Trunk Railway Co. has decided to raise the wages of the telegraph operators throughout their system. The change will effect the operators of Peterborough and will come into effect immediately. The reason for the change is that many operators that work on Sunday do not receive any extra pay, but in the future they will receive the regular day's remuneration for Sunday as well as the other six days of the week. In most cases the change will result in a very substantial increase of salary.

THE MYSTERIOUS STRANGER AGAIN

He Supplied Liquor But Didn't Pay $10 Fine

James Wallace, a blacklister, was fined $10 at the police court this morning by Magistrate Dumble, for having been under the influence of liquor.

Wallace drives for the Peterborough Fuel and Cartage Co. When questioned as to where he had procured the liquor, he told the time worn story about a stranger who gave it to him.

There was only the one case on hand this morning.

THE CITY BEAUTIFUL

Proposition Before Members of the Horticultural Society

A Selection From Four Options Besides Other Inducements

The directors of the Horticultural Society have arranged to give the large membership a choice of four options this year. It is hoped that even greater interest will be taken by the members this summer and the directors ask that the annual fee of $1 be forwarded to the secretary-treasurer, Mr. C. H. Williamson, 203 King street, by April 1st. This gives the membership ticket entitling the holder to any one of the four options given below, the fall distribution of bulbs and the publication, The Canadian Horticulturist.

The report of the directors to the society is as follows;

Peterborough, March 4th, 1912.

To the members of the Peterborough Horticultural Society;

Dear Sir,—In the past it has been the rule for your directors to meet and decide upon a premium for distribution among the members, a task which has generally proved satisfactory to all, however, this year your directors thought it would be well to give you a choice of four options as listed herewith:

OPTION ONE.

1—1 Paeonie, Festiva Maxima, a grand white.

2—1 Ampelopsis Veitchii or Boston Ivy.

3—1 Rosa Rugosa, Rubra, deep rose.

OPTION TWO.

1—3 Begonias.

2—3 Fuchsias.

3—3 Geraniums.

OPTION THREE.

1—1 Bush or tree honeysuckle, pink.

2—1 Hydrangea Aborescens, a grand new variety.

3—1 Crimson Rambler, climbing rose

OPTION FOUR.

1—1 Dorothy Perkins, pink climbing rose.

2—1 Wigelie Rosea, pink flowering shrub.

3—1 Lillium Auratum, the king lily of Japan.

To receive either of these options you will mark your choice on the accompanying slip and with the necessary annual fee of $1 forwarded to the secretary-treasurer by April 1st, when you will receive a membership ticket entitling you to the option marked, the fall distribution of bulbs and the publication. The Canadian Horticulturist.

We would also ask you to assist in adding to our membership one or more members for which service you will be entitled to receive a choice of one of the following works;

1—Hints on Growing Flowers.

2—Flower Bulbs and their Culture.

3—The Vegetable Garden.

The Peterborough Horticultural Society.

P. CAMPBELL,
President.
C. H. WILLIAMSON,
Sec.-Treas.,
203 King street.

LINDSAY GETS REDUCTION IN WATER RATES

Commissioners Decide on Discount of 20 per cent

Local water consumers will be pleased to learn that the Water Commissioners have decided to give a twenty per cent. discount in the future, to take effect on the meter accounts now being sent out for the first of the year.

The decision was arrived at as a result of the highly satisfactory statement presented by the auditor at the last regular meeting of the board when the handsome surplus of $7,619.27 was announced as a result of the past year's business.

The reduction means a saving of $1,600 to the consumers.—Post.

QUEEN MARY HOSPITAL BOARD

A meeting of the Queen Mary Hospital Board was held yesterday afternoon at five o'clock with the Mayor and Ald. Duncan present.

Six accounts were presented and passed, and an account from W. J. Kent for $7.20 was ordered to be paid, when certified to by the matron.

Poultry Association

The regular monthly meeting of the Peterborough Poultry Association will be held on Thursday night at 8 o'clock in their hall, Simcoe street. A full attendance of members is requested, and anyone wishing to bring birds may do so, no matter what variety.

Ladies' Fancy Dresses and Costumes Are Our Specialty.

We clean, press, alter and repair all outer garments worn by ladies and gentlemen, also furs and sleigh robes, chintz curtains, &c.

2 STORES { 173 Simcoe Street, 204 Charlotte Street
Phone 669, 575. Machine 373

BARGAINS IN PROPERTIES

Park Lots—5 to 25 acres, with Buildings—good location.

Building Lots—centrally located—on easy terms of payment.

Office & Desk Rooms to Rent—possession at once.

INSPECTIONS, and information of any or all our Property lists given free. Don't forget to ask for our Printed Lists of all kinds of Properties for sale.

OFFICE—136, Hunter Street. Opened in the Evenings by appointments.

J. T. O'CONNELL & Co.
136 Hunter St., Peterborough.

From Any Point

No matter how you consider it: whether from the standpoint of permanence, likeness or art, you will find that the productions of The Roy Studio are all that they should be. You may have intended having a sitting for a long time.

DO IT NOW.

THE ROY STUDIO
140½ Hunter Street.

NEW MUSIC STUDIO
At the J. M. GREENE MUSIC Co., Limited, 185 & 187, Charlotte St. Phone 595.

HERBERT C. TRENEER, A.T.C.M
Organist & Choir Master of St. Andrew's Church
Will receive Pupils in Piano and Theory. Pupils prepared for College or Conservatory examinations if desired. A thorough and technical training guaranteed with special attention to interpretation. For terms, etc., apply to address mentioned above.

JAY'S NEW & SECOND HAND STORE

FOR SALE.—One Peerless 200 egg Incubator and Brooder. Price $15. Cheap.

390 AYLMER-ST. PHON E623

WILLIAM J. PITTS
Teacher of Drawing and Painting
Term of 10 weeks (3 lessons per week) for $10.00
Half term of 5 weeks (3 lessons per week) $6.00
Single lessons 50 cents.
Pupil of Ontario School of Art; also of Art Academy of Cincinnati.
543 AYLMER-ST., Peterborough.

ALL THIS WEEK **ADAMS'** ALL THIS WEEK

Special Bargains in Women's Underskirts

We have just passed into stock 25 DOZEN WOMEN'S BLACK & COLORED MOREEN & SATEEN UNDERSKIRTS, a manufacturer's clearing line, which we are going to sell this week at about the cost of making

Regular $1.25 & $1.50 Underskirts
This Week for 85c

These Underskirts are made of splendid quality Moreen and Sateen; colors black, brown, navy; all well made, and double-stitched seams; deep pleated flounce with frills at bottom.

Don't Miss This Underskirt Snap

Harry Adams

If we tailored this Suit to your order—

SUPPOSE you asked us to make you a Suit, incorporating your ideas of what a Suit should be?

Would you say "This is just what I wanted" if we delivered you a Semi-ready Suit like this—

A Suit with the tailor-made, stylish appearance in a modern and modest pattern.

A Suit of the exact shade and color to harmonize with your complexion.

A Suit with perfect-fitting shoulders, one that drapes gracefully and shapes perfectly.

A Suit that fits your figure, harmonizes with your height in the correct length from shoulder to waist.

In all, a Suit that you know is your ideal the minute you see it on you.

That is Semi-ready Tailoring as we present it to you to-day. Ready to try-on; finished to your exact fit in an hour.

Wholesale tailoring, specializing tailors, and a great business organization keep the price of a good Suit down to a reasonable price. $15, $20, $25—these prices will still buy Semi-ready real Tailored Suits in these days of high prices.

Semi-ready
"The Seal that is Real."

Without this mark and the price in the pocket the Suit is only a cheap imitation. Real Semi-ready tailoring has the silk label, and the price in the pocket—the same price at which the same pattern sells everywhere in Canada.

The CRESSMAN Company Limited.
Peterborough, Ont.

Children's Aid Society

FOR THE CARE OF NEGLECTED AND ILL-TREATED CHILDREN.

Incorporated by Act of Legislature. Information required. Information kept strictly private.

CHILDREN FOR ADOPTION

GEO. COCHRANE,
Agent and Asst Sec.
Phone 329 765 George St

HIGH-GRADE COAL OIL

Coal Oil is advancing in price and it would be well to lay in a stock before any further advance. Present prices :—

Prime White Canadian Oil at 14c per gal.
Prime White American Oil at 17c per gal.
Smokeless American Oil at..... 20c per gal.

Delivered free in any quantity to all parts of the city.

Our Smokeless American Oil is superior to any oil on the market, at any price.

CHINA CEMENT CO. 183 CHARLOTTE ST. Macfarlane Wilson, Mgr
OILS, CEMENTS AND SOAPS WHOLESALE AND RETAIL.

SPECIALS

Hot-House TOMATOES
PINE APPLES
CAULIFLOWER
RHUBARB
HEAD LETTUCE
BEST LETTUCE
GREEN ONIONS
PARSLEY CELERY
FLORIDA GRAPE FRUIT
FAMOUS ELEPHANT BRAND ORANGES
Also Strictly Fresh Eggs, Creamery Butter, All kinds of Groceries, All kinds of Vegetables and Fruits.

D. M. MINICOLO
Phone 935. 410½ George St.

"At the QUALITY SHOE STORE"

MIDWINTER CLEARANCE SALE

In order to clean up all lines we have laid out at the beginning of this sale, we have made a further or deeper cut in the prices.
You will save dollars by buying at this sale.
Come in and look over our Bargain Tables.
And be convinced that we are giving the Best Bargains in the city.

"At the Quality Shoe Store"
J. T. Stenson & Sons
364 George Street

GOOD APPLES
NORTHERN SPYS and other kinds
MARMALADE ORANGES
Best in town.
Fresh Oysters
Canned Goods and Vegetables.
N. Minicolo
160 Hunter St. Both Phones 337

COLEMAN BROS.
WHOLE WHEAT
BROWN
CURRANT
AND
VIENNA BREAD
WEDDING CAKES
See our splendid week end showing
426 GEORGE STREET

HORSE COVERS
Protect your horse and save your harness.
We have COVERS in many different qualities and prices. Order to-day.
J. J. TURNER & SONS,
Tent, Awning and Flag Manufacturers

PHOTOS AT LENDRUM'S
Before going West, drop in and be photographed.
Lendrum's Studio
Phone 626 170 Charlotte Street
Open Both Day and Evening

LOTS & GARDENS
FOR SALE AND TO RENT
I have decided to hold my bonus offer good to all Lot buyers this month. Pay $5.00 and I add $5.00, giving receipt for $10.00, then pay $5.00 or more per month, an easy way to get a Home, also the most profitable safe investment. My Lots are perfect; Title is perfect; Price the lowest: Terms unequalled. A wise man will buy for a home, or to save at least a little of what he earns. Act at once.
GARDENS—I can supply 2, 3, 5, or 7 acres with or without Buildings. Good chance for South end Factory employees to double their incomes. 7 acres suitable for large Poultry Plant, 3 acres best Celery soil, 8 acres sod for Pea crop.
T. HURLEY
Corner Stewart and Hunter Sts.

HER WEIGHT INCREASED FROM 100 TO 140 POUNDS.

Wonderful Praise Accorded Peruna the Household Remedy

Mrs. Maria Goertz, Orienta, Oklahoma, writes:

"My husband, children and myself have used your medicines, and we always keep them in the house in case of necessity. I was restored to health by this medicine, and Dr. Hartman's invaluable advice and books. People ask about me from different places, and are surprised that I can do all of my housework alone, and that I was cured by the doctor of chronic catarrh. My husband was cured of asthma, my daughter of earache and catarrh of the stomach, and my son of catarrh of the throat. When I was sick I weighed 100 pounds; now I weigh 140.

"I have regained my health again, and I cannot thank you enough for your advice. May God give you a long life and bless your work."

OBITUARY

Parents Bereaved

The death occurred early this morning of Gerald McDonald, the ten months' old son of Mr. and Mrs. Archie McDonald.

The funeral will take place to-morrow afternoon from the residence of the parents, 619 Union street, to Little Lake Cemetery.

Mr. Henry Gladman

Toronto, March 6.—Mr. Henry Gladman for many years postmaster at Lindsay, died in Toronto Monday night, after an illness of a few hours.

Mr. Gladman was born at Moose Factory in 1834, a son of Geo. Gladman, chief factor of the Hudson Bay Company. He spent his younger days with the Hudson Bay Company, and was with his father on the Dawson-Hind expedition from Lake Superior to Fort Garry. When his father retired from the Hudson Bay Company the family moved to Port Hope.

Mr Gladman was appointed Postmaster at Lindsay in 1875, and a short time ago came to Toronto to live. He is survived by his wife, who was Miss Melissa (Rientford, and whom he married in 1864. Six sons also survive: Dr. George J., of New York; Mr. A. E., of Youngstown, O.; Dr. E. A., of Fulton, N.Y.; Mr. C. R. A., of 53 Farnham avenue, Toronto; Mr. C. L. Gladman, LL.B., and V. L. Gladman, B.Sc., of 5 Nina avenue, Toronto.

The funeral arrangements have not yet been made.

A Big Masquerade Carnival will be held in Lakefield Rink on Friday evening, March 8th, under the auspices of the Presbyterian W.F.M.S. 2d

St. John's Service

The Lenten service in St. John's Church to-night at eight o'clock will be addressed by Rev. H. Earle, M.A., of Omemee.

NO CHANGE

The condition of Dr. Boucher was reported as showing no change up till three o'clock this afternoon. He is resting as easily as possible.

RED MILL THEATRE
No. 1—
WEDNESDAY and THURSDAY ONLY
THE GREAT
$15,000,000 FIRE DAMAGE IN NEW YORK
AT GREAT EXPENSE
No. 2—A FRIEND TO CHILDREN
A Good Comedy. Don't miss it.
No. 3—VENGEANCE VS. LOVE
RED MILL LEADS OTHERS FOLLOW
No. 4—
"The Mormon"
A Story of the Plains
Replete with intense excitement and human interest. Produced and pictured in the El Cajon Valley Southern California. Do not miss "THE MORMON."
EXTRA! EXTRA!
SPECIAL ILLUSTRATED SONGS
FOR THIS BILL, BY
Mr. AYRES AND Mr. DONALDSON
PETERBORO'S FAVORITES
5c To All 5c
PRICE NEVER CHANGES

AD. CLUB IN SESSION; HONESTY IN ADVERTISING

C. H. Ashley Tells of Benefits to be Derived From Ad. Club.

Last night the newly formed "Ad Club" met at Hooper's parlors and partook fo lunch and listened to an address from Mr. C. H. Ashley, advertising manager of Toronto Saturday Night, who came to the city to enthuse and stir up the membership. Mr. C. C. Nixon, of The Rural Publishing Co., and who is president of the club, filled the chair. There was a good attendance, the room being well filled.

Mr. Ashley is an earnest and convincing speaker and his address was framed on lines that commended it to the good sense of the members. His remarks dealt with the mission of an ad club, its personality and its opportunities, without usurping, it could combine in many respects the functions of a board of trade and publicity committee for the locality. The key note was publicity, of the very best kind. It could be a large factor in publishing and bringing up the city into prominence both in a municipal, manufacturing and educational sense. The value of such a club was evident.

Taking up the problems of storekeeping he dealt with the functions of the club as an inspiration to business selling of goods and salesmanship, the value of such education to the retail merchant, in that it inspired in the staff a clean and legitimate way of placing before customers the best that could be said in regard to the goods. In this he laid much stress on the value of honesty in advertising. Claims made by the merchant in his publicity and not substantiated were worse than useless. The papers were open to criticism, for printing advertisements of panaceans for human ills that were worse than useless. These dishonest advertisements reduced the selling value and force of honest advertising.

A criticism of advertising as done in the local papers followed, Mr. Ashley pointing out what he considered weak spots in some and what he found to convince in others.

Among those present were prominent local business men, and the interest they manifested in the proceedings of the evening augurs well to a large success for the Peterborough Ad Club.

After the regular meeting the President, C. C. Nixon, called a meeting of the Executive at which meeting it was decided to hold a semi-monthly meeting to alternate with the regular monthly meeting. It was left to the Program Committee, namely, Mr. C. F. Hardy, Ross Cameron, Mr. W. Cochrane and Mr. J. MacNabb, along with the president, and the secretary, Mr. J. McNichol, to arrange for the place of meeting and speakers.

Other than the speaker, those in attendance were:—Chas. C. Nixon, Robt. H. Ross, Jas. Hamilton, J. McNichol, E. White, E. Manning, F. H. Dobbin, Russell Wotten, L. S. Edney, Lopis Mendel, F. W. Trebilcock, R. A. McKee, A. A. Fowler, E. N. McWilliams, W. E. Conway, J. J. Thompson, L. J. Picard, Joseph Picard, W. S. Merrell, M. Hardill, C. F. Hardy, F. E. Ellis, W. Geo. Henderson, J. M. Greene, J. John, Reg. H. Turner, Geo. G. Chandler, Walter Stocker, G. A. Gillespie, H. B. Cowan and J. A. McNabb.

TWO DAIRY MEETINGS TO BE HELD IN THE CITY COUNCIL CHAMBER

Peterboro Cheese Board and Butter Makers' Convention March 20th.

Arrangements have been completed for the holding of meetings of several of the local Cow Testing Associations, when officers will be elected, and local matters of interest to each association will be discussed by the members, Mr. Jos. Burgess, supervisor of cow testing for Ontario will attend these meetings.

The Trewern Association will meet at the residence of Mr. John Chittick on Friday evening, March 8th, at 7.30.

The Shearer association will meet in the City Council Chamber, Peterborough, on Saturday, March 9th, at 10.30 a.m.

The Peterborough Association will meet in the City Council Chamber on Saturday, March 9th, at 1.30 p.m.

The Norwood Association will meet in the Agricultural Office, Norwood, on Monday, March 11th, at 2 o clock.

The monthly meeting of the Warsaw Farmers' Club will be held in Tuesday evening, March 12th, when Mr. Andress will give a demonstration of milk testing and Mr. Burgess will lead the discussion on Cow Testing.

Other dairy meetings to be held soon, will be the annual meeting of the Cheese Board on Wednesday, March 20th, at 10.30 a.m. in the Bank of Montreal chambers, and the convention of the Peterborough Cheese and Buttermakers' Association, which will be held on the same date at 1.30 p.m. in the City Council Chamber, Mr. G. G. Publow, Chief Dairy Instructor for Eastern Ontario, will be present and give an address at this convention.

Scene from A. G. Delamater's stupendous scenic production, "The Stampede," which comes to The Grand on Saturday next, with special bargain matinee. Seat sale opens To-morrow.

CLASS MADE PRESENTATION

The young ladies of the George street Methodist Church, belonging to Miss Wells' class, gave Miss Stella Sherwin, who leaves on Saturday for Edmonton, a dainty gold brooch yesterday afternoon. Miss Sherwin has been a popular member and regular attendant of the class, and the girls regret that she is leaving.

The presentation was made when Miss Sherwin visited the Collegiate Institute yesterday afternoon, and she was taken completely by surprise.

GIRL ARRESTED

Berlin, Ont., March 6. — A well-developed two-months'-old babe was found last evening on a doorstep on Foundry street, and is now in charge of the Children's Aid Society. Ethel Blake, of Galt, was arrested by the police on a charge of child desertion. She had earlier in the day made an unsuccessful attempt to place an infant in the Berlin Orphanage.

DEBATES BY PHILOMATHEANS

Collegiate Students Not in Favor of Reduction of School Athletics

Two very well argued debates were the chief features of the regular meeting of the Philomathean Society of the P.C.I., which was held last night in the assembly hall of the Institute. The first debate was, "Resolved, that school athletics should be reduced." Clarence McKee took the affirmative and Bert Shelton the negative. As the decision was left to the vote of the scholars the negative of course, won the debate.

In the debate, "Resolved, that war is justifiable," Miss Margaret Stevenson handled the affirmative, and Miss Rose Drennan the negative. The decision was given in favor of the negative. Also two musical numbers were much appreciated by the large number of students present, a piano solo being given by Miss Rehill and a pleasing vocal solo by Miss Catheline Moore.

Mr. Pettit kindly criticized the meeting, his remarks being almost entirely in appreciation of the talent of the pupils who gave the program.

DAUGHTERS OF THE EMPIRE

The officer commanding the 57th Regiment is desirous that all the members of the Regiment should interest themselves to have the ladies of their families, (their wives, mothers, daughters or sisters) attend the meeting to be held in the Recreation Room at the Armories on Friday afternoon next at 3.30, for the purpose of considering the organization of a 57th Regiment Chapter of the Daughters of the Empire. Mrs. Jno. Bruce of Toronto, the Hon. Treasurer, of the Order, will be present to explain the aims and objects of the work of the "Daughters of the Empire," and to assist in the organization of a Chapter in connection with the Regiment, should it be so decided upon at the meeting.

SUCCESSFUL SALE
Greatest Wall Paper Sale Held
OUR SUCCESS HAS SURPASSED ALL PREVIOUS RECORDS

We keep a variety in cheap high-class goods, second to none in Canada. We invite you after looking elsewhere to try us, with length and width of your room and we will tell you the cost — Either at our Peterborough Store at 379 George St., or at Toronto, 262 Queen St., West. Large buying enables us to give you prices not possible outside of large cities. There are only seven firms in our Dominion who can buy over twenty thousand dollars worth of Wall Papers per year, and we are proud to feel that we rank as fourth largest of the seven. The smallest buyer of seven has the same advantages as the largest as all that is required to get the low price is that the purchase amount to ten thousand dollars — Our purchases amount to over that with one firm's goods, not mentioning our purchases of American, English, German, French and Japanese manufacture, which we stock very largely. We would ask you again to examine carefully before making your purchases.

Toronto 262-4 Queen W. C. B. Routley Peterboro 379 George Street

PERMANENCY
One important distinction of our Photographs is Permanency. The striving after this distinction has greatly aided in the perfection of our portraits.
NONE BUT THE BEST IS GOOD ENOUGH
Louis Mendel
STUDIO — 374½ George St, East Side
The only studio on George-st.

DOMINION CHINESE CAFE
Modern and up-to-date dining rooms also private dining tables. Drop in and try our special Chinese Dishes—nothing but the best of steaks and chops used. We guarantee the best of satifaction to strangers and all our patrons.
328 GEORGE STREET
OPEN FROM 7 A.M. to 2 A.M. Tom Him, Manager

GRAND OPERA HOUSE ONE WEEK, COMMENCING MONDAY, MARCH 11th
Special Return Engagement
THE GREAT McEWEN
In everything new in Magic Mind Reading and Hypnotism.
Assisted by a company of capable associates. Entire change of program nightly.
Reserved Seats 20c & 30c. Gallery 10c. Seats on Sale Friday.

GRAND OPERA HOUSE RETURN ENGAGEMENT SATURDAY, MARCH 9
A. G. Delamater's Stupendous Scenic Production of De Mille's Famous Play
"THE STAMPEDE"
With LILLIAN BUCKINGHAM as "Wanga." A great play by a great cast.
Bargain Matinee at 2.30. Prices—Lower Floor 50c. Balcony 35 & 25c
Evening—$1.00, 75c, 50c, 35c. Gallery 25c. SEAT SALE OPENS THURSDAY

LADIES' READY-TO-WEAR

One of Our $2.00 Corsets
No matter how costly your dress or how perfectly it may be made, it will never hang correctly unless you have the new Corsets suitable for the new dresses.
We have all the latest styles from 50c and up.
The better styles always give the best results.
We can give you quality, style, correct fit and a beautiful finish.
ELLIOT'S
390-392 GEORGE-ST.

The ONTARIO CONSOLIDATED MINES, Limited.

AUTHORIZED CAPITAL $350,000.00 | PAR VALUE OF SHARES 25c EACH

10 acres in the richest part of Cobalt, the world's most famous Silver Field. 4 acres prospected, showing 6 well defined calcite veins. Shaft 60 feet deep and all necessary buildings on property.

Write for prospectus, maps and special letter.

APPLICATIONS FOR STOCK FILLED IN ORDER OF RECEIPT.

For Further Particulars Apply

MERSON & CO.

Members Standard Stock and Mining Exchange

16 KING ST. WEST, TORONTO, CANADA.

SPRIGS OF SPORT

Bright Liners on Athletic Topics

KNIGHTS OF THE STANE HAD FINE TIME AT KEENE

Local Rinks Were Represented and Made Good Showing—The Results.

Special to the Review.

Keene, March 6.—The Keene Curling Club celebrated their semi-centennial on Tuesday, March 5th. The following clubs participated with the following results:

Norwood.	Keene.
E. J. Laing	C. S. Patterson
W. Cuthbertson	N. Doris
T. Watson	R. J. Brown
F. E. Finlay	R. J. McCamus
Skip—15	Skip—11

Norwood.	Peterborough.
A. B. Greenbank	D. Davidson
J. Kelly	Wm. Higgins
C. Puffer	Wm. G. Reid
R. J. McKelvie	R. J. Sturgeon
Skip—5	Skip—8

Campbellford.	Keene.
Jas. Cairns	Wm. Nelson
W. Rutherford	R. B. McIntyre
R. H. Townsend	Geo. Howson
T. S. Tait	J. J. Moore
Skip—8	Skip—21

Campbellford.	Keene.
Smith	R. Nelson
Smith	N. Davis
Dr. Haig	J. H. Cruikshank
F. Smith	Dr. V. McWilliams
Skip—11	Skip—9

Peterborough.	Keene.
D. Davidson	H. McLachlan
Wm. Higgins	D. Kennaley
Wm. G. Reid	G. Howson
R. J. Sturgeon	N. Kennaley
Skip—7	Skip—6

Peterborough.	Keene.
M. Comstock	Wm. Nelson
T. Hooper	R. B. McIntyre
J. McConnell	G. Howson
A. Moore	J. J. Moore
Skip—10	Skip—7

Peterborough.	Keene.
J. Brightman	Chas. Mather
Wm. Campbell	A. St. A. Smith
H. Foote	Wm. Campbell
R. M. Waddell,	Wm. Wedlock
Skip—7	Skip—9

THE LOCAL BONSPIEL.

Only one game in the local bonspiel was played yesterday, between Skips Colling and Brightman, the latter coming out on top by the score 12—4. As a result of this game Brightman enters the fourth round. To-night's draw is as follows:

Yeates vs. W. G. Ferguson.
Medd vs. Read.
Wightman vs. Connal.
Maitland vs. Sturgeon.
Campbell vs. Waddell.
J. H. Ferguson vs. Lang.
Fitzgerald vs. Harstone.
Morrow vs. Taylor.
McDermid vs. Foote.

The players returned from Keene this morning, where they have been participating in the fiftieth anniversary of the Keene Curling Association, and are very enthusiastic in their praise of the warm reception and the hospitable entertainment they were given by the Keene curlers. Especially they were surprised at the generosity of their hosts in persisting in bearing all the expenses incurred by the visiting curlers while in Keene. The members of the Keene club, they report, are the best bunch of sports in the province.

Skip W. G. Ferguson won his morning game by defeating R. J. McCamus of Keene, the score being 15-10, but lost his afternoon match to skip McKeldrie of Norwood who defeated the local quartette 12-10.

PROVISIONAL DIRECTORS OF LOCAL BALL CLUB

The Peterborough Baseball Club, Limited, is almost on its feet. The citizens of Peterborough have subscribed for enough stock to make it a certainty and an application for a charter will be made to the Legislature at once. The following gentlemen have consented to act in the capacity of Provisional Directors:—W. H. Denham, E. G. Patterson, Mayor Bradburn, T. F. Matthews, W. McIlroy, E. Desautel, Dr. Wightman.

Treas.—E. C. Macleod, Mgr. Bank of Nova Scotia.

Sect.—W. S. Davidson.

There is every evidence of interest throughout the city and the directors are highly enthusiastic. They will meet to-night when the question of a manager and other matters will be settled. Arrangements will also be made with the management of the ball park and in a short time everything will be under way.

"Old Folks" Templin of the Berlin Club seems to be the favorite for the managerial job, but applications have been received from several others including Joe Keena and Harry Burridge, and it is hard to say who will get the job.

There is yet some stock for sale and anyone wishing to subscribe would do well to do so at once. The manufacturers, from their standpoint are supporting the proposition as a means whereby the employees can be kept in the city. The merchants have also fallen into line. They see in it something to keep the people's money circulating at home.

The subscription lists have not been called in yet and may be seen at the same places as before.

CAN T.A.S. HOLD TWO GOAL LEAD

Return Game to be Played in Lakefield To-night

The T.A.S. seven will leave on the 5.40 G.T.R. train for Lakefield tonight to play the return game in the semi-finals of the Trent Valley League. They have a two goal lead, acquired in the game here on Monday night last. It should be about enough to win on the round, though the local boys do not intend to take any chances.

McPhee, the rover, who has been so effective all season, will be absent to-night. He is in Fenelon Falls, his home town, playing in a tournament.

Several followers will drive to Lakefield for the game. The players and those who accompanied them on the train, will return by bus to-night.

Hon. Martin Burrell was banquetted by the Niagara Peninsula Fruit Growers at St. Catharines.

There Is Only One

"Bromo Quinine"

That is

Laxative Bromo Quinine

USED THE WORLD OVER TO CURE A COLD IN ONE DAY.

Always remember the full name. Look for this signature on every box. 25c. E. W. Grove

LOWER SCHOOL TEAM WON OUT

Score Stood 3-2 at the Half and 5-4 at the Finish

In a rather poor exhibition of hockey the Lower School Collegiate seven defeated the Upper School aggregation 5—4 yesterday afternoon. The game was close all the way, the half time count being 3—2 for the lower school boys. For the winners Long, Knapman and Carlisle were the most effective players, though Rogers was always on the job. For the Upper School M. Huycke, Matthews and Carlisle, as well as Dixon put up some good individual hockey, Huycke figuring largely in the defence work. The last game between these teams resulted in a tie but this game it is generally admitted went to the better team.

The teams were:—

Upper School.		Lower School.
	Goal.	
H. Hill		H. Hill
	Point	
Matthews		Moran
	Cover	
D. Huycke		Howden
	Rover	
Dixon		Knapman
	Left	
Carlisle		Rogers
	Right	
Brooks		Smith
	Centre	
M. Huycke		Long

Referee—Mr. Hutchinson, of the P. C. I. staff.

CENTRALS WON.

In a fairly interesting match played on the Brock street rink yesterday the Central School seven defeated the South Central boys, 6—4. The teams were even at the half time, the score being 2—2. Cavanah was responsible for the Central's victory, though Routley and Sharpe aided him considerably. Richardson and Stevenson did most of the playing for the losers. Cavanah was easily the best man on the ice and his lightning rushes repeatedly ended in counters.

The teams were:—

Centrals.		South Centrals.
	Goal	
Blanchard		Zealand
	Point	
Hamilton		Austin
	Cover	
Routley		Smith
	Rover	
Cavanah		Richardson
	Centre	
Helson		Clark
	Left	
Sherrett		Soden
	Right	
Sharpe		Stevenson

Referee—M. Kenneally.

MACHINISTS BY ONE.

The score was 2—1 when the Machine Shop and Lock Works teams were through last night. It is hardly necessary to mention who won, but for the benefit of those who have not been following the Mercantile League games this season it may be said that the Machinists came out on top.

The Lock Works aggregation got the first goal and Joe Huard presented the C.G.E. seven with one when he skated into his own nets with it. Of course it was an accident, but they all count.

Joe Dwyer deserted his goal in the first half and played point. He made frequent sallies into the enemies territory, but was too handy at laying on the wood and he spent considerable time in the penalty box. The first period ended 2—1.

Neither seven was able to connect for a counter in the second-half. Dwyer went back to goal and assisted there, leaving the other five men to work with the one goal lead. At that the Simcoe street aggregation made it hot for the two goal tenders and the phenomenal stops by "Joe" and his protege was what saved the game.

Last night's game brought out some promising youngsters, among them being a lad named Rogers. With coaching he will make a good one. The game last night was his first appearance in the Mercantile League.

Leo Derocher refereed satisfactorily.

CLERKS WERE WEAK

The Clerks put a decided weak team against the Bell Telephone Septet last night in a Mercantile League fixture, and were beaten 3-1. Lech and Ross were absent from the defence. When the game started the Clerks had only six men out and "Tick" Campbell, the silver toned tenor of the famous Peterboro Rooters' Club, was commissioned to play cover point. He had played one game with the Machinists earlier in the evening and was pretty well bruised up but he went at it again.

The Bell scored their three counters before the clerks got any.

Leo Derocher refereed.

The all important game in the Mercantile League series will be pulled off on Saturday night, when the Tool Room and Bell Telephone sevens get going. It looks as though the Tool Makers would upt it over the Bell men on hard ice. This would tie up the situation and these two teams would be called upon to play for the championship

HOCKEY

Winnipeg, Man., March 6.—Manager Gordon, of the Port Arthur Hockey Club, said this morning that it was doubtful whether his team would go east to play for the Stanley Cup. It depended on whether the home team would put up the money, and whether satisfactory dates could be made. Port Arthur left for Houghton, Mich., this afternoon, to play an exhibition game.

Fred Denison and Joe Dwyer left this morning for Orillia, where they will play on an All-Star team tonight against Orillia.

Abbey's Effer-vescent Salt

A clean stomach and a clear head are the guarantees of **Abbey's Salt**

25c and 60c bottle.

Sold everywhere. 81

CANNON BALLS WERE LIGHT LUNCH FOR HUNGRY SEVEN

The second game between the "Hungry Seven" and the "Cannon Balls" was pulled off last night from ten to eleven o'clock at the Brock street rink, resulting in another win for the former. The score read 6—1.

This is the second time the Hungry ones have put away the Cannon Balls, but the game last night was much superior to the first. A far better brand of hockey was played all through, and both teams had improved greatly in form and stickhandling. For the losers "Short" Allen played a remarkably good game, when certain circumstances are considered.

The "Hungry Seven" bunch are fairly fast, especially "Go Some" Gilgour, who plays left wing.

However the next game which the "Hungry Seven" will play will be with the "We Never Sleep Bunch," and the latter are fully confident that they can lower the flag of the present champions.

The line-ups last night were:—

"HUNGRY SEVEN."

Goal—"Take-it-Easy" Heron.
Point—"Sandy" Trotter.
Cover—"Weary" Russell.
Rover—"Alice" Davidson.
Centre—"Star" Bain."
Right Wing—"Box-Car" Brummell.
Left Wing—"Go Some" Gilgour.

"CANNON BALLS."

Goal—"Never Worry" Latimer,
Point—"Fusser" White.
Cover—Karl Halpany.
Rover—"Punk" Neill.
Centre—"Boodle" Regan.
Left—"Short" Allen.
Right—"Steam Boat" Bill Allen.
Referee—Fred Allen.

BASEBALL

Ottawa Free Press—With Peterboro in the circuit, the Canadian league should boom this year. Last season some of the clubs didn't make good, not getting the support to pay their salary list, but this year promises a revival, and what is comforting to the hearts of the managers good gates. The towns in the league, evidently like the game, and want their team to stick, for when there was talk of removing the Guelph franchise, offers were forthcoming to buy it and thus keep Guelph on the baseball map. The same thing happened, where they claimed to have lost a big wad of money on the season. The trouble in London over the grounds appears to have been fixed up and the Cockneys will be in the game again. Peterboro is said to have lots of financial backing, and all kinds of enthusiasm, and the Ottawas are rounding up a team that will make them all step lively to keep the pennant away from Lansdowne park. With eight teams the Canadian League should put up some fine ball this summer.

Toronto, March 6.—President McCaffery, of the Toronto Baseball Club, received a letter yesterday from President Lichtenhein, of the Montreal Club, in which he explained how the International League schedule was used before it was released. Mr. Lichtenhein says he gave the Gazette a copy to facilitate the composition and when the word "adopted" came from Providence the innocent Gazette took it to mean "released," and published the home dates. Then Manager Lush handed over his copy to the Herald and the original draft (full of mistakes) was published in that paper—for all of which Mr. Lichtenhein is sincerely sorry. He was in New York at the time.

Mr. McCaffery said last night that the Montreal man's offer was greater than as it first appeared to be, and he was prepared to punish him accordingly.

OUR BEAUTIFUL BRITISH COLUMBIA

Now on view in the windows of the City Ticket Office of the Grand Railway System at the corner of St. James and St. Francois Xavier street Montreal, are beautiful paintings from the brush of Mr. G. Horne Russell, the well known landscape painter. The subjects treated are respectively—"Entrance to Yellowhead pass," "In the Grand Forks Valley, B.C.," "Lake Helena and White Horn Mountain," Moose Lake, B.C.," and "Mount Robson."

These scenes are all in the Canadian Rockies and on the line of the Grand Trunk Pacific Railway. The pictures were painted by Mr. Russell from sketches made by him on his trip through the Yellowhead Pass to Prince Rupert in 1910, and the collection gives one an excellent idea of the magnificent scenic grandeur that is in evidence everywhere on the route of the National Transcontinental railway, and, when it is considered that there are 150 miles of mountain scenery on this line that excel anything on the American Continent, it should fill a traveller with the desire for the arrival of the time when the journey to this new Eldorado, can be made with ease and comfort, as it will in the near future, on the G. T. P.

CRASHES THROUGH BRIDGE.

C.N.R. Car Falls Into River Bed But No One Is Killed.

Saskatoon, Sask., March 6.—Buried deep in the mud of the South Saskatchewan River, which runs through Saskatoon, there were, it was feared anywhere from six to ten bodies, Pullman passengers of the Regina express, of the Canadian Northern Railway, which, after being derailed, crashed through a bridge over the frozen river bed between Saskatoon and Nutana at six o'clock Monday evening.

By noon, however, it was established that there had been no one killed, but two of the dozen injured are likely to die.

The wreckage of the car and bridge burned, imperilling all the passengers in the debris, and rendering them frantic before they were rescued.

The car fell 50 feet when the bridge collapsed.

The known injured are Dr. F. G. Sparling, Saskatoon, both legs broken and internally injured.

Rev. F. H. King, Watrous, concussion of the brain.

E. H. Ashby, Saskatoon, injured about the head.

Rev. E. W. Hughes, Regina, bruised about the body.

David Walters, Regina; spine seriously injured.

W. E. Kirsch, Saskatoon, both legs broken.

Reginald Wright, bruises about the head and shoulders.

Sam Washington, porter, Saskatoon, hand amputated.

A. S. Mihalk, commercial traveler, Toronto, ankle sprained.

F. G. Lewin and Mrs. Lewin, internally hurt.

John McDiarmid, contractor, Winnipeg, shoulder dislocated.

D. J. Taylor, western manager of the Goold Shapley & Muir Co., home in Winnipeg, right side hurt.

Bruce Harris, sales manager, Prince Albert Lumber Co., right leg sprained.

The cause of the derailment is not known, but the fact that it was the last car which left the track undoubtedly prevented a great loss of life. As it is, the wonder is that there are not several fatalities. Had the river been open few would have escaped death by drowning.

The bridge is practically in the heart of the city and within a short distance of the C.N.R. depot, so that the work of rescue was begun almost at once, with plenty of willing hands to assist. All the doctors in town were requisitioned.

The bridge is built in five spans of about 250 feet in each, and is supported by four massive stone pillars in the stream. It is located at a bend in the river.

GOVERNMENT HAS MAJORITY

Continued from page 1.

and that the only natural and the proper thing for this House to do, either in the past or on this occasion, is to absolutely keep clear of the school questions and to leave them to the province for settlement and for the doing of any right that a minority can fairly claim. This act shows an advancement, a progress in our country in this respect that at last we have decided not to interfere in any way with a sovereign province in the matter of education.

The debate suddenly ceased with a dull thud. Division bells were rung, while the startled whips started scurrying in the members. There was tense feeling through both the House and the galleries when the members finally trooped in and the vote was called, for there was much speculation as to how many Nationalists would bolt.

Yeas were called and the five Nationalists stood up with the Opposition.

The galleries were crowded to the limit and there was scarcely an empty seat on the floor of the House in the evening when Mr. Lamarche rose at 8.20 to explain his position. Mr. Lamarche regretted having to break from his political friends, but he had made a pledge which he must keep. He calmly and dispassionately discussed the school question. The bill as it stood contained nothing objectionable, but there should be a clause protecting the rights of the minority. He argued the constitutional aspect of the case at length and claimed that they had the right to schools in the district.

Hon. F. D. Monk, who followed, said that he had always understood that the school question was settled in 1896. "I have always held that position," he added, "though I condemned the terms of that agreement." The Laurier settlement was, in the view of the minority, inadequate, but it was endorsed by Parliament, and by the electorate, and in view of the circumstances no power remained in the Dominion Government to deal with the injustice under which the minority suffered. He expressed the hope that Manitoba would relieve the minority of their disabilities.

Hon. Louis P. Pelletier, Postmaster-General, asked why the Government should be reproached for giving to Manitoba what should have been given in 1905. For his part he would have been disposed to have considered the claim of Manitoba back to the time when the other provinces got their consideration.

"As to this school question," he said, "whatever the consequences may be for my future and myself, I am not going to play politics. Too long has this question been a football to be kicked by the party who wants to reach power."

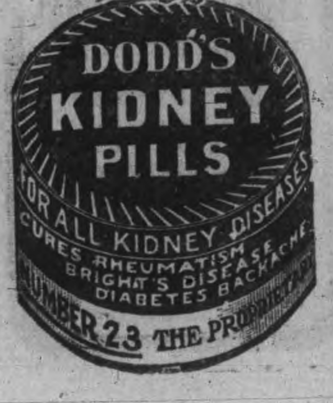

THEY DID JUST WHAT YOU SAID

GIN PILLS WOULD DO

Quebec, P.Q.

"I received the sample of Gin Pills and have taken them. They have done me so much good. They do just what you say in your circular that they will do. I can but congratulate myself that I sent for the sample, and I bought a large box at my druggist's. I have made up my mind that I shall never be without them until I am cured. I thank you many times, for I had never found a remedy to do me any good until I tried Gin Pills".

Madame Marie Miville Duchene.

Do just as Madame Duchêne did—write for a free sample of Gin Pills, and try them for Kidney Trouble, Irritated Bladder, Painful or Suppressed Urine, Pain in the Back, Rheumatism, Sciatica, or Lumbago. If they benefit you, get the regular size boxes at your druggist's—50c. or 6 for $2.50. But write right now for the free sample. National Drug and Chemical Co. of Canada, Limited, Dept. B Toronto. 95

LUMBER

And builders' materials of all kinds—Shingles, Scantlings, Joist and Bill Stuff—Mouldings, Casings and Base and all kinds of finish. Boxes and Box Shooks.

ALF. McDONALD ESTATE

Point St. Charles Mills

Coal Results

¶ We sell the very best quality of hard coal, as good as we know how to buy.

¶ Are you getting results from the coal you are now using? Are you sure it is good? Are you burning it the right way?

¶ There is a deal of difference in how you handle the range or furnace, Our long experience tells us that fact, and we are ready to advise any in doubt as to the best way to make use of coal as fuel.

February Prices for Coal

Egg and Stove $7.50 per ton Nut $7.75. No. 2 Nut $6.50 ton

THE PETERBORO FUEL & CARTAGE CO Limited

162 Charlotte-St. Telephones—(Bell 261 270, (Machine)—270.

134 Aylmer-St. Tel. Bell 302

Lehigh Valley COAL

Best in the World

February Prices

will be follows—:

Egg and Stove Coal $7.50 per ton
Nut Coal .... $7.75 per
Pea Coal .... $6.50 per ton
Also first-class Hardwood $6.00 per cord. Mixed Wood $4.50
Cutting & splitting extra

— For Sale by —

J. E. A. Fitzgerald

Both Phones 111

EAST CITY

COAL And Wood Yard

MAIN OFFICE—111 Hunter Street East Phone 96

All sizes of the best mined Coal delivered promptly to all parts of the city. Terms strictly cash.

FEBRUARY PRICE

Egg........ $7.50 ton | Nut...... $7.75 ton
Stove...... $7.50 ton
Pea or No. 2 Nut......... $6.50

FIRST-CLASS HEMLOCK SLABS

WEIR & O'BRIEN

ARCH. WEIR *JAMES O'BRIEN*

IMITATION is the most sincere form of flattery. That is why some dealers advertise various kinds of Scranton Coal.

There is only one genuine—that is the

D.L. & W. SCRANTON

We sell it at the following prices for February

Stove and Egg............ $7.50
Chestnut.................... $7.75
Pea Coal.................... $6.50
Hardwood,.... $6.00 per cord
First-class mixed wood $4.50 per cord.
Cutting and splitting extra.

R. Hicks & Co

248 MURRAY STREET

"PILLS LIKE A FYLE"

So Harsh and Drastic are Many Pills as to Seriously Injure Health.

In a letter written from his home in Valencia, Mr. Marsh Selwyn does service to thousands by drawing attention to the injuries inflicted upon delicate people by drastic purgative pills.

"For a long time I suffered from constipation. This condition compelled the use of pills. Like many another, I made the unwise choice of using pills that were like lightning in their activity. I began to be filled with intestinal disturbances, constant rumblings, gas in the bowels and diarrhoea. I grew pale and emaciated. Then the doctor told me drastic irritating pills had caused catarrh of the bowels, an almost incurable disease. Explaining my situation to a friend, he advised a trial of Dr. Hamilton's Pills. I speedily experienced the healing and curative effect they exert on the stomach, liver and bowels. The intestines, freed from irritating drugs, rapidly regained natural tone, the bowels acted as if nature and not Dr. Hamilton's Pills were at work. I know it will be of value to thousands to know that a pill as mild and curative as Dr. Hamilton's is available to the ailing."

For bowel disorders, sick headache, constipation, liver and stomach derangement, there is no pill so invariably sure to cure as Dr. Hamilton's Pills. Refuse a substitute. Sold in 25c boxes, all dealers, or The Catarrhozone Co., Kingston, Ont.

Dr. Hamilton's Pills Are Mild--Never Gripe

PRESENTATION AT ORANGE CORNERS

Two Chairs for Mr. and Mrs. Gallaway

Special Correspondence.

Orange Corners, Emily, March 5.—Mrs. G. Freed and Miss Copeland, of Lindsay, were the guests of Miss Nellie Casey last week.

Mrs. Taylor, of Norwood, spent last week with her uncle, Mr. George Elliott.

Mrs. G. Mann and Mrs. J. Mann spent a few days last week with their brother, Mr. H. Jackson.

Miss H. Henry spent a few days last week with friends in Peterborough.

The many friends of Mr. and Mrs. Charles Rutherford will be pleased to know they are moved back to the farm.

A very pleasant evening was spent at the home of Mr. David Gallaway last Wednesday evening when about twenty of their neighbours were present. The crowd was small owing to the bad roads. The evening was spent in social chat and games, until about eleven o'clock. Mr. and Mrs. Gallaway were presented with two handsome chairs. A short address was read by Mr. Walter Magee, while Mr. D. Jackson and Mr. J. Jackson made the presentation. Although completely taken by surprise, Mr. and Mrs. Gallaway made a suitable reply, thanking their neighbours for the kind feeling towards them. A delightful lunch was served, after which all said farewell and departed, wishing them all success in their new home.

Miss Glyde spent Sunday with her parents at Port Perry. The storm being so severe she was delayed on the road over night about ten miles from home, and arriving at Best Station Wednesday noon.

THIS IS INDEED A SEVERE TEST

C. Mattesen Has Had Rheumatism All His Life

But Dodd's Kidney Pills Have Benefited Him so Much He Recommends Them to Others—Why They Always Cure Rheumatism.

Holberg, B.C., March 5.—(Special.)—That Dodd's Kidney Pills will cure Rheumatism has been proved again and again. Where the dread disease is making its first inroads into the system the cure is quick and complete. Where the rheumatism is of longer standing it takes longer treatment, but the result is always the same. Dodd's Kidney Pills always cure. Probably the hardest test Dodd's Kidney Pills have ever been given is the case of Mrs. C. Mattesen, of this place. It is best stated in his own words:

"I have been troubled with rheumatism all my life," Mr. Mattesen states, "but I am happy to tell you that I have received so much benefit from Dodd's Kidney Pills that I can recommend them to others."

Here is a case of the largest possible standing. But Dodd's Kidney Pills will surely cure it. Why? Because uric acid in the blood is the cause of rheumatism, and Dodd's Kidney Pills take the uric acid out of the blood by making the kidneys do their proper work.

The New York Socialists are trying to scare Father Vaughan away because of his pulpit condemnation of their principles.

Taft's campaign managers have issued a statement pointing out a close connection existing between Frank Munsey, the publisher, who is supporting Roosevelt, and George W. Perkins, formerly an associate of J. P. Morgan.

Cook's Cotton Root Compound.

The great Uterine Tonic, and only safe effectual Monthly Regulator on which women can depend. Sold in three degrees of strength—No. 1, $1; No. 2, 10 degrees stronger, $3; No. 3, for special cases, $5 per box. Sold by all druggists, or sent prepaid on receipt of price. Free pamphlet. Address: THE COOK MEDICINE CO., TORONTO, ONT. (formerly Windsor)

NORWOOD BOARD OF EDUCATION

Refused to Take Action in Liquor License Question

Special Correspondence.

Norwood, March 5.—The Board of Education met on Monday evening, March 4th, at 7.30 o'clock, in the High School. The following members were present: — Messrs. J. A. Finlay, (Chairman), C. E. Pakenham, T. Burkell, J. R. McKelvie, Jno. Doherty, W. H. Cuthbertson, C. P. Cuffe and Mr. Nieble.

The chairman reported that the Peterborough County grant for maintenance had been paid and that a letter had been received from the clerk of Northumberland, stating that their grant would be sent in due time.

Moved by Mr. Cuthbertson seconded by Mr. Pakenham, that the Board request the secretary to prepare a memorial, asking that the Provincial Secretary be asked to use his influence to withhold a shop license for the Village of Hastings.

Moved in amendment by Messrs. Doherty and McKelvie, that the Board take no action in the matter.

Moved by Messrs. Doherty and Pakenham, that Mr. Finlay and Mr. Cuffe be appointed to interview Mr. Harrison to see what he would charge for two electric lights for the Board room.— Carried.

The Auditor's report was laid before the Board.

Moved by Messrs. Doherty and Pakenham, that the Auditor's report be received and printed.— Carried.

The report of Boiler Inspector was read from the chair.

Moved by Messrs. Pakenham and Cuthbertson, that the report be received and fyled.—Carried.

The following accounts were presented:—

Ira Cummings, repairs, 90 cts.
J. Finlay & Son, wood, $5.60.
John Baskin, wood, $9.07.

Moved by Messrs. Cuffe and Pakenham, that the above accounts be referred to their respective committees, and if found correct, paid.—Carried.

The Board adjourned.

Mr. C. O'Riely is in Oshawa this week attending the Public Library Convention.

A number of Norwood curlers journeyed to Keene to-day, to play off some games in that town. The results of the matches have not as yet been received.

Miss Mabel Laing has returned from visiting friends in Lakefield.

The Norwood Senior Hockey boys played in Hastings on Monday night and lost the game. The score was 7—6 in favor of Hastings.

Mr. and Mrs. J. Weir were in Havelock on Tuesday attending the funeral of the late Thomas Patterson who passed away suddenly at his home in Walkerton on Saturday last. The deceased's former home was in Havelock and he was well known in Norwood and vicinity.

Mr. J. Kelly was in Peterborough on Saturday last.

Miss Lodemia Johnston visited Havelock on Sunday.

Miss Adah Holcombe, of Havelock, spent the week-end in town the guest of Miss Grace Reynolds.

A number of young people from Norwood attended the box social in Westwood on Monday evening.

Miss S. Kelly spent Saturday in Peterborough.

Miss Clara Cummings has accepted a position as assistant trimmer in Mrs. Thompson's millinery parlors in Cobourg, and expects to leave in a few days for that place.

Miss Pearl Baskin was in Havelock on Tuesday.

Mr. W. F. Sedgwick is in town in the interests of the Provincial Life Insurance Company.

Mr. W. Miller, manager of the Bank of Toronto, spent Sunday in Havelock.

Miss M. Kirkpatrick has resigned her position as teacher in the third class in the Public School here, and Miss Florence Foster has filled the vacancy. Miss Kirkpatrick intends going west in the spring.

Miss Belle Hewson was in Peterborough on Saturday.

A number of the young people of the village took advantage of the moonlight nights and enjoyed a tobogganing party on the hills north of town on Saturday night.

DRUMMOND STATION

Special Correspondence.

Drummond Station, March 5.—The streets in the village are very good again, after the recent snow storms.

Mr. Art. Robertson, of Warkworth, is visiting friends in the vicinity.

Mr. F. Foote has been staying for a short while with his friends before returning to the West.

Mr. J. E. Dixon, of Saskatchewan, has purchased Mr. W. Dickson's farm and intends moving in a few days.

Mr. J. Drummond and family accompanied by Mr. A. Robertson attended Keene carnival last week.

One of our young men took a sleigh load of merry-makers to Mr. J. Collins' on Friday evening. Dancing was indulged in until midnight, when they sat down to a sumptuous repast. After supper a prize was awarded for the best dancers on the floor and was secured by L. Drummond and H. Hatherly.

Mr. Jas. Manley is wearing the smile that won't come off. Its a boy.

Mr. and Mrs. H. Mackey were in the village on Sunday.

Mr. E. Robinson made his usual trip through the village Sunday.

Mr. R. Carey & Son are busy getting out timber for their new barn.

We welcome Mr. J. Dixon out again after his attack of la grippe.

The main telephone has been very busy lately owing to the bad walking.

Dr. Franz Szekely, of Budapest, claims to have succeeded in planting hairs on bald heads. An almost invisible gold wire is bent into a tiny loop in which is placed a serilized female hair, and the two are fastened to the injection needle.

No Chicory

Never sold in Bulk

It is almost impossible to get bulk Coffee without Chicory. You cannot detect the difference in ordinary Coffee but if you [illegible]

Dalton's French Drip Coffee

you will know one of the reasons why it is so different.

Dalton's French Drip Coffee contains no Chicory—no chaff or harsh outer shell. It is pure Coffee of the highest grade.

Special Introductory Offer. Dalton's French Drip Coffee is packed in Mild and Strong Blends, 13c, 25c and 50c tins.

Buy two 50c tins from your Grocer and he will give you a Dalton French Drip Coffee Pot (worth $1.30) free.

If your Grocer will not supply you send $1.00 and we will send carriage collect.

DALTON BROS., TORONTO.

TELEGRAPHIC BRIEFS.

Roy Larne escaped from the jail at St. Thomas and so far has eluded pursuit.

Mr. Weedon Fowler, father of Mr. George W. Fowler, M.P., died at Sussex, N.B.

Hon. Martin Burrell addressed the fruit growers' convention at St. Catharines.

Premier Matheson of Prince Edward Island has been in Ottawa asking for better financial terms.

The United States anthracite coal operators have rejected the demands of the men for better hours and wages.

Rev. Dr. William Stewart, former principal of the Toronto Bible College, died at his home, 81 George street, Toronto.

The newest Zeppelin airship made a long-distance flight from Friederichshafen to Frankfort-on-Main, carrying 23 passengers.

The Turkish Government has notified the powers that the Dardanelles will henceforth beclosed at night time to all navigation.

M. Lapathictis, the former Greek Minister of War, has been arrested, charged with participation in the plot against the Government in December.

The Government has decided to expropriate a site for the new departmental buildings at Ottawa. The land will cost about five million dollars.

An elevator containing seven persons fell from the top floor of a Chicago department store to the basement yesterday. The store officials refused to divulge how many were hurt.

In a spectacular fire which started last night in the basement of the Gowans-Kent building, on Main street, Winnipeg, the building was completely gutted, entailing a loss of probably $75,000.

It is stated that the T., H. & B. Railway has made an arrangement with the C.P.R. and C.N.R. to widen the present tunnel and erect a new Union Station at James and Hunter street, Hamilton.

Mrs. Genevieve Lipsett Skinner, a well-known Weston journalist, has been appointed by the Federal Government to travel in the United Kingdom and address women in the interest of Canadian immigration.

The British Admiralty have ordered a battleship which will break all records for size and horse power when she undergoes trials. Her speed must be thirty knots and she will have a battery of unprecedented power.

By the falling of a large rock in the very centre of the horseshoe, the contour of the Canadian falls at Niagara was materially altered yesterday. Many tons of rock must have fallen, as a gouge fully twenty feet square is plainly visible at the cataract's crest.

The Kingston civic utilities committee showed a surplus of $8,115.57 in the waterworks department. Of this amount $2,000 will be placed in the rest fund. The water department and the light department have been combined. Both are being run with good profits.

Rev. Dr. C. Judson Wilson, well known in Upper Canada, and for 49 years in the ministry, is dead in the Masonic Home, Manchester, N.H., aged 72.

DIABETES

Is one of the most cruel maladies of which mankind is subject, the many complications arising from time to time, making life seem almost unbearable. For many diseases, medical, scientific, and physiological knowledge and experience gained from years of deep research, has achieved remarkable results, but, up to now, little has been discovered of practical value in the treatment and cure of Diabetes. In fact, people have begun to look upon the disease as well-nigh incurable. Even in the medical profession can be found doctors who are of the same opinion, regarding sceptically any claim to ameliorate or improve the condition of a diabetic patient.

It can, however, be proved that SANSOL'S ANTIDIABETES lastingly cures all cases of Diabetes. Full particulars can be obtained from the Sansol Mfg. Co., Winnipeg, Man.

PRICE $2.00 PER BOTTLE

From McDermid & Jury, Druggists.

OMEMEE LOSES OLD RESIDENT

Omemee, March 4—The Ladies' Aid of the Presbyterian Church held a very successful basket social at the home of Mrs. A. Mahood on Thursday evening. A number of sleighing parties drove out from town.

Mr. T. Donaldson has changed residences from east city to the house recently occupied by Mrs. Spencer Dancey on Railway Street.

A CONCERT

Professor Gliddon of Peterboro and his Conservatory orchestra appeared in a varied program of song and instrumental music on Friday evening. The entertainment was given in Coronation Hall, under the auspices of the Public Library Board. The splendid ensemble work of the orchestra was demonstrated in the selections "War March of the Priests" "Bohemian Girl" and a Scotch selection "The Thistle" The solo performances were of a high order, the singing of Miss Chalmers being received with marked appreciation, as was the cello solo of Mr. Eaton, and the violin solo of Mr. Wilson. Miss Choate, violinist, Miss Dean, pianiste and Mr. Dean, cellist, interpreted with rapturous effect a Venetian Love song, but, perhaps as enjoyable a specialty as any was the duet and solo work of Masters Otto and Paul Gliddon on the cornet and clarinette. The program was a delightful treat to the music-loving public who attended. The Library Board are to be congratulated for providing entertainment of choice, and first class merit.

Mrs. G. Magee and the Messrs. Magee have moved into their lately purchased residence in East City. A commodious shed is in the process of erection.

Mr. Shier is the guest of his sister at the rectory.

OBITUARY

We regret to report the death of the late Mrs. Thos. Kennedy of Sturgeon street. The funeral took place on Monday afternoon and was largely attended. The deceased was ill only a few days, having been down town just a day or two before her illness which appeared in the form of an unconsciousness which prolonged itself into the sleep of death, despite all the loving care of a physician and friends. Her husband predeceased her last March. Mrs. Kennedy was a woman of noble Christian character and a model mother. She spent almost her entire life in Omemee and was much respected as a worthy member of a large and influential relationship. Sincere condolences are extended to the sorrowing relatives.

The regular montly meeting of the W.F.M.S. of the Presbyterian church will be held at the home of Mrs. T. W. McLean, on Wednesday afternoon.

Rev. D. H. Currie concluded his sermons on Church Union last Sabbath morning. Ballots are to be all returned by next Sunday. A congregational business meeting will be held next Wednesday evening, after the conclusion of the prayer meeting.

Messrs. Wm. Shield and W. H. Graham of Mount Pleasant were visitors to Omemee on Friday.

The Adult Bible Class of the Presbyterian Sunday school have decided to hold their social evening on Monday March 25th, instead of the date previously announced.

Mrs. Wm. Handley and Mr. Melville Handley of Mount Pleasant called on Omemee friends the first of the week.

Mr. W. G. Stephenson and his son, Master Arthur, are convalescing from a severe illness.

Mr. Dickens intends moving his family to Mount Pleasant.

The ice harvest is still in full swing and the quality very good.

CASTORIA
For Infants and Children.
The Kind You Have Always Bought
Bears the Signature of Chas. H. Fletcher.

PEOPLE TO DECIDE NAVAL POLICY

Present Act Will Remain in Force in Meantime.

Ottawa, March 5.—In answer to a question by A. A. Mondou (Yamaska), Rt. Hon. R. L. Borden yesterday afternoon replied: "After such consideration and enquiry as may be necessary, the Government will present its naval policy to Parliament and to the people. That policy will undoubtedly require legislation which will involve the repeal of the present Naval Service Act. In the meantime, that act will remain on the statute book for purposes in connection with the fishery protection service and otherwise. Before any permanent naval policy is put into force, the people will be given an opportunity to pronounce upon it."

The House, he told P. F. Lamarche (Nicolet), would not be given an opportunity to discuss or declare itself on the resolution of Albert Sevigny (Dorchester) in favor of the repeal of the Laurier bill, because there were so many applications for the consideration of resolutions on public bills and orders that it would unduly delay the work of the House to accede to such a request.

Denmark's Outdoor Theater.

Denmark has probably the finest natural outdoor theater in the world. It is situated in the royal deer park about six miles out of the capital. There the avenues of mighty trees serve as wings and background to a stage fronted by a beech encircled slope that forms a perfect auditorium. Eight thousand people can be accommodated at every performance.

UNION BANK OF CANADA

Paid-up Capital, Rest and Undivided Profits $8,181,370
Total Assets (Over) $58,000,000

Don't Waste Interest

and risk the principal itself by keeping a lot of money in your house or your pockets.

It would be much safer in the Union Bank of Canada—less likely to be spent—and instead of being idle, would be earning Interest night and day.

If you haven't a Savings Bank Account already, come in and open one.

Peterborough Branch – C. H. Pennefather, Manager.

THINKING THEMES

By DR. FRANK CRANE

Did you ever think of the irrationality of Names? When the world was young, people were named some name that more or less fit them. Jacob meant supplanter, and his name was afterward changed to Israel, or Prince, for as good a reason. All through the Old Testament significance attaches to names. Now-a-days to be named Smith or Jones or Robinson, is no more than being numbered 35 or 17 or 23. Except that when a man walks into a Western mining camp, he is "sized up" and given a title, as Sim, Jim or Black Jack, entirely setting aside his family and baptismal names.

Names are really tyrannies. A man should have the privilege of selecting his own name, when he grows up and finds himself out.

Think of being a poet, and having to subscribe your verses with one of those budgeon names, as Dobbs, Boggs, Butts, Mudge, or—like the Ettrick Shepherd—Hogg.

Emory Storrs, the eminent Chicago lawyer of a former generation, once said of a witness name, which was given as Archibald Wellington Constantine Tabbs, that it sounded like a trunk falling down stairs.

Personally, I loathe my own name and would much prefer being called C 42.

The only sensible names are the numbers in a prison and the nicknames of youth.

BEAUTIFUL EYES

are made beautiful by long, silky lashes and well defined, lustrous brows. Eyes, like diamonds, depend on their setting. The beauties of the face are lost is the eye brows are thin and scanty, and the lashes are thing and scanty. Parisian Lash Lustre grows beautiful, soft, silky lashes. It has done so for society women throughout Europe, and it comes here well recommended to do the same for you. Parisian Lash Lustre is not a dye or colorator, but a scientific preparation for beautifying the eye lashes and brows. Our guarantee goes with every box of Pariaisn Lash Lustre. A two weeks' treatment will bring beauty to your eyes that you have never before possessed. By mail, prepaid, in opal boxes on receipt of price, fifty cents. B. V. Marion, sole distributor, Bridgeburg, Ont.

AGED COUPLE LIVE IN CAVE

Kingston, Ont., March 6—Francis Henry Switenburg and Mary Summerdeldt, both about seventy years of age, have been living together in a cave or dug-out, for years, within ten miles of Pembroke.

They have lived the life of animals, sleeping and eating, the woman begging food from the neighbors, the man never showing himself. The cave in which they spent years is built up with stones, covered with slabs, brushwood and earth. The door is about two feet wide and four feet high.

Inside there is nothing but the old man's bunk, and in another small cave dug back from the main small one, was the woman's "bedroom." They were taken from their hovel to Pembroke. The old woman went willingly enough, the old man showed fight, and had to be handcuffed. Their garments were rags, and they looked as if they had not seen water for years. They were remanded to jail for thirty days.

The man occupied the cave for seventeen years, and the woman for ten. Both are Germans and unable to converse in English.

Electric Restorer for Men

Phosphonol restores every nerve in the body to its proper tension; restores vim and vitality. Premature decay and all sexual weakness averted at once. Phosphonol will make you a new man. Price $3 a box, or two for $5. Mailed to any address. The Scobell Drug Co., St. Catharines, Ont.

D. L. & W. SCRANTON COAL

THE BEST ON THE MARKET

Egg and Stove	$7.50 ton
Chestnut	$7.75 "
No. 2 Nut	$6.50 "

Wm. SCOTT Co.

Phone No. 264 - - Both Phones

Newcombe Pianos

Comparison with other Pianos only serves to emphasize the quality that makes the NEWCOMBE

Distinctive and Pre-eminent

NEWCOMBE PIANOS Never Suffer by Comparison

LET US SHOW YOU our exclusive method of construction, which is the foundation of that pure quality of tone always found in the NEWCOMBE

You are cordially invited to visit our Warerooms and examine our stock

TAYLOR & WOOD

Dealers in Pianos and Real Estate

390 WATER STREET, PETERBOROUGH

NEW SPRING DRESS GOODS
Open For Inspection

IF YOU ARE IN DOUBT AS TO WHAT IS FASHIONS LATEST CREATIONS FOR SPRING ALONG THE LINE OF DRESS MATERIALS YOU WILL UNDOUBTEDLY COME TO A HASTY CONCLUSION UPON SEEING OUR FINE, WELL SELECTED STOCK OF SPRING FABRICS—COATINGS, SUITINGS, AND SILKS ARE ALL REPRESENTED HERE IN ABUNDANCE OF SELECTIONS THAT ARE ALL MARKED AT REASONABLE PRICES, WHICH WILL BE SEEN BELOW.

COATINGS Reversible Coating in tans, greens, blues, greys and Copenhagen blue. Excellent heavy quality and 54 inches wide, yard........ **$1.50, $1.75** and **$2.00**

SUITINGS Black and white Stripe Suitings stand out bold in spring apparel material and we have an excellent assortment from which to choose. They are 54 inches wide and sell at per suit length........ **$7.50** to **$9.00**

SERGES Serges are back again stronger than ever. They are one of the most prominent weaves for the coming season. We have a special in Serges 56 inches wide and sells regularly for $1.25. For........ **98c**

SILKS New Shot Silks, and blue and grey, mauve and black, yellow and black, grey and black, black and blue, grey and black, and green and yellow. These Silks are excellent quality and stand high in fashions favor. Prices.... **75c** and **$1.00**

GREY SUITINGS Grey Tweed Suitings, 56 inches wide. Yard........ **$1.65**

Grey Twill and Diagonal Suitings, 54 inches wide. Yard........ **$1.25**

Striped Grey 44 inches wide. Yard........ **$1.00** and **$1.10**

TAN SUITINGS Tan Serge Suiting 54" wide.. **90c** to **$1.25**

Tan Tweed Suitings 46 and 52 inches wide. Yard........ **85c** to **$1.25**

ALL THESE LINES ARE OF EXCELLENT QUALITY AND ARE OF FABRICS AND COLORS THAT DAME FASHION HAS SMILED : : : : FAVORABLY UPON FOR THIS SPRING SEASON : : :

PHONE NUMBERS

Dressmaking—429. Main Floor—145. Carpet Dept.—429.

ROBERT FAIR & Co. Limited

MISSES EATONS Fashionable Dressmakers

Formerly at 426½ George-st.

Have removed to the Dressmaking apartment at

ROBERT FAIR & Co. Limited

Telephone 429.

MAGISTRATE DUMBLE WRITES RE REGISTRATION CHARGES

The Manhood Franchise Act and What is Provided for in Matter of Registrations

Mr. D. W. Dumble, K.C., forwards the following letter of explanation—

Peterborough March 5.

To The Mayor and Council of Peterborough,

re-Registration Charges.

Gentlemen—I have observed in the report of the Council meeting that some of the Councillors charge the Exofficio Registrars with asking from the Council payment for "work which they did not do." I feel that some of the Councillors hardly understand the matter they discussed, and I desire to explain. The Manhood Franchise Act enacts that the Board of Registrars shall be composed of the County Judge, the Police Magistrate, the Registrar and the County Court Clerk, three of these also compose the Court of Appeal. The duty of carrying out the entire work is entrusted to them. The days for registration are fixed, and the hours for sitting. The Government no doubt entrusted this responsible duty to a body of men whose positions and qualifications fitted them for the work and whose honorable positions was a guarantee for efficiency and honor. Now every one of these ex-officio Registrars holds offices which require them to be in their offices the hours prescribed by Statute. The County Judge could not, and is not allowed to absent himself from his judicial duties, the same is obligatory on the Police Magistrate, the County Court Clerk and the Registrar, so that the hours of office and the hours fixed for registration overlap. We have not, notwithstanding all the inventions, succeeded in being able to be in two places at the same time. This is recognized in the Registration Act, and so it provides clause 4: "The Board shall be constituted in every city for preparing lists of persons entitled to be registered as manhood suffrage voters, and shall be called 'The Board of Manhood Suffrage Registrars' and every member thereof shall be a Registrar within the meaning of this Act."

And section 5, as follows:—"The Board shall consist of the officials thereinafter mentioned, who may from time to time appoint so many other Registrars as shall be necessary to carry out the provisions of this Act."

Section 43 of the Act provides as follows. "For their services under this Act, the officerse mployed shall be entitled to be paid as follows. A Registrar for each sitting, and each member of the Board of Appeal for each day on which a sitting is held $10.00, etc.

Now sirs, let me suggest to you that the Registrars are paid for the whole duty and responsibility placed upon them, and for the guarantee of the correct and honorable performance of a responsible duty. The Statute never contemplated that they should abandon their other official duties to sit all day doing clerkly work, but that they should oversee and be responsible for the proper performance of the work. In Toronto where they are supposed to know something of law, the Exofficio Registrars are constantly paid. So also regarding the Dominion registrations through the accounts were audited by the Dominion civil servants, the charges to the Exofficio Registrars were always paid without question.

I write in the hope that this explanation may make it unnecessary to institute a number of actions.

I am, Gentlemen,

Your Obedient Servants,

D. W. DUMBLE.

WHO'S COMING AND GOING

Mr. W. G. Ross, Bobcaygeon is in the city.

Miss Stella Sherwin is visiting in Lakefield to-day.

Mr. J. M. Cooke, of Guelph is in the city to-day.

Mr. H. S. Zinkam, Berlin, spent the day in the city.

Mr. R. Neill of Peterborough is in Toronto to-day on business.

Mr. W. F. Reynolds of Brockville is spending the day in Peterboro.

Mrs. Thomas Barrie, 760 George street, will not receive to-morrow.

Mrs. S. Keyes, 773 Water street, will not receive to-morrow (Thursday).

Mrs. M. A. Morrison, Hunter street, will not receive to-morrow, Thursday afternoon.

Mr. T. Bennett, of Havelock was transacting business in the city to-day.

Mrs J. R. Sherwin left to-day for Midland, where she will visit her daughter.

Messrs. T. Bruce, W. Flavelle, and M. Wolland, of Lindsay were in the city to-day on business.

Miss Alice Learmonth, of Hastings, Ont., is the guest of Miss Helen Harper for a few days.

Messrs. J. J. Duffus, Howard Bishop and C. Young, of this city, were in Lindsay on business yesterday.

Messrs. F. A. Clark, T. Mitchell, J. A. Kirkpatrick, J. D. Lindsay of Toronto, are registered at the National.

Miss Edith Williams, 310 Boswell avenue, has returned to the city after a two weeks' visit to the millinery parlors in Toronto.

Mrs. P. Downham, who has been visiting her son, Dr. Seymour Downham, London, also Rosedale, Toronto, for the last month, has returned to Peterborough.

Mr. and Mrs. Percy Reid, with Mr. Reid's mother, Mrs. Ed. Reid, leave in a few days for San Jose, Cal., where they intend remaining for some time. Mr. Reid, on leaving the Turnbull Co., where he has been for the past 14 years, was pleasantly surprised by being made the recipient of a handsome leather lined travelling bag, a presentation from the members of the staff.

ACCIDENTS AT SMITH ST. CORNER

Two Cutters Overturned and One Horse Ran Away

The street railway tracks at the corner of Smith and George streets, were the cause of another runaway to-day. It appears that this morning about eleven o'clock, a lady and gentleman were driving up George street, when the cutter caught in the track and overturned, throwing the occupants violently out on the road. The horse became frightened and dashed away for over a mile out the Mudlake road, breaking the harness and damaging the cutter. The robes and cushions were left behind, the seat was broken off the box of the cutter, and the shafts were broken. The occupants of the cutter were not injured, although they suffered a rather severe shaking up, and the horse was not any the worse for its wild dash into the country.

ANOTHER MISHAP

Last night about seven o'clock another cutter overturned at the same corner, the occupants being a man and his wife and child, but no injuries were received. The horse did not run far.

The Grand Trunk Railway has decided to establish a freight terminal on the east side of Carlaw ave., North of Queen St., in Toronto, and to this end has acquired eight acres of property for $68,353 or $80 a foot. Seven acres will be taken up by by freight sheds.

HOW STRIKERS ARE DISTRIBUTED

London, March 6—The following is the approximate distribution of the coal mine strikers—

Yorkshire, Derby, and Notts, 242,000.

South Wales, 213,000.

Northumberland and Durham, 213,000.

Scotland, 131,000

Lancashire and Cheshire, 105,000.

Midlands, 87,000.

Cumberland, Gloucester and Somerset, 26,000.

North Wales, 15,000.

Total, 1,032,000.

Here are some figures that indicate the importance to Britain of her coal mining industry—

Quantity of coal mined 1909, 263,774,312 tons.

Value of coal mined, $531,374,500.

Total number of persons employed 1,042,135.

Number employed underground, 818,381.

LANTERN SLIDE

In the lecture room of St. Andrews church to-night the congregation will inaugurate a series of lantern slide addresses on the "Missions of the Presbyterian Church." The subject of to-night's address will be "China," and about 90 views, many of them colored, will be shown illustrating the mission work in China. These addresses will take place once every month and will be entirely free to everybody. It is expected that there will be a large attendance as one does not often have the opportunity of seeing the mission work through the eye.

Nathan Krugel, claiming to be of Toronto, was arrested in New York for theft.

PILES CURED IN 6 TO 14 DAYS

Your druggist will refund money if PAZO OINTMENT fails to cure any case of Itching, Blind, Bleeding or Protruding Piles in 6 to 14 days, 50c.

An attempt will be made to release the Turret Cape, wrecked in Georgian Bay last fall.

IN BLOOM

Hyacinths, Daffodils, Jonquills, etc., in pots, Also Violets, Carnations, Roses, etc., at lowest prices. Wreaths, Anchors, Pillows, Gates Ajar, etc., made up on shortest notice.

Mason's Floral Emporium WATER STREET

DO NOT FROWN

When Glasses are removed, you frequently notice a frown or troubled look. Such eyes are under a strain which the Glasses remove. Suitable Glasses replace many a frown by a pleased, restful expression.

"BETTER WEAR GLASSES THAN FROWN."

J. W. BROWETT OPTOMETRIST. OPTICAL INSTITUTE MARKET BUILDING.

W.B. NUFORM CORSETS

The best popular-priced Corset made.

Every figure can be becomingly corseted in one of the many attractive W. B. Nuform models. They present the figure in graceful lines and erect poise, effecting a decided improvement.

Made of service-giving fabrics—daintily finished and perfect in fit.

Price $1.00 upwards to $5.00 per pair.

Sold at all stores, everywhere.

WEINGARTEN BROS., Makers, 34th St. and Broadway, N. Y.

The Manufacturers' Life

Insurance Company

Paid Last Year

TO BENEFICIARIES AND POLICYHOLDERS

$1,279,842.72

A Concrete Example

of

Life Insurance Benefits

Let us furnish you with particulars regarding a policy on your life.

The Manufacturers' Life

Insurance Co.

TORONTO - - - - - - - - - CANADA

THOMAS MARK

General Agent.

Bank of Commerce Building - Peterborough

GOOD SHOWS FOR THE GRAND

"Jumping Jupiter" and "Excuse Me" Among the List

The management of the Grand Opera House has secured some good attractions, among them being Richard Carle in "Jumping Jupiter," a big musical comedy, which comes to Peterborough March 19. "Brewster's Millions," comes on March 22, while "Beverly of Graustark," "When Bunty Pulls the Strings," "Mutt and Jeff," and "Excuse Me" come later.

C.G.E. WORKMAN HAD FINGERS CUT

A punch press employe of the Canadian General Electric Works named Steven Tuck, who resides at 275 Park street, met with a painful, though not serious accident, this morning about eleven o'clock. He was operating one of the machines when his hands came in contact with the knives in the press, inflicting flesh wounds on a finger and thumb, on one hand, and a finger on the other. The injuries will likely prevent him from working for about a week. Comstock's ambulance was called to take him home and Dr. Young attended him.

OSHKIGMONG

Special Correspondence.

Oshkigmong, March 6.—A young daughter has added to the family of Mr. Alfred Coppaway.

Mr. David Simcoe and wife have returned home to Rama.

Miss Stella Howard, of Hiawatha, is here for a few days visiting.

Mrs. John Kenice and Abigail, who have been visiting her daughter, Mrs. Joseph Whetung, for four or five weeks, have returned home to Rama.

The Powhattan family, of Chemong, gave an exhibition of their Indian plays at Bridgenorth last Friday night.

Mr. Levi Smoke and Miss Tressie Beaver, of Alderville, were here last Thursday.

Miss Daisy Whetung is in Port Hope for a few days visiting friends.

The tea and concert given by the C.A.C. last Thursday night was well patronized by the village people, and also a large number from Smith and Ennismore.

Mr. F. W. Miller, of Peterborough, attended the regular monthly Council meeting held here last Monday afternoon, the Indian agent Mr. Miller presiding.

Bugle Band

A rehearsal of the Bugle Band Minstrels is called for the recreation room of the Armories to-night at 8 o'clock.

Wm. German, M.P., thinks chances good for a life saving station at Niagara Falls.

Death to Dandruff Germs Life to All Hair

No More Dandruff, Falling Hair, Scalp Itch, Bald Heads o. Dull Faded Hair.

This is a free country. Its your right, your privilege to use any hair tonic your desire.

But why continue to use a hair tonic that doesn't do what it should do; kill the germs and banish all dandruff and hair troubles?

If you have dandruff, if your hair is getting thin and falling out, if your scalp itches and your hair isn't bright and lustrous, bear in mind this fact, that PARISIAN SAGE, now sold all over America, is guaranteed by Wm. Madill to give the limit of satisfaction if used for any of the above hair or scalp troubles, or money back.

PARISIAN SAGE is the most delightful and refreshing hair dressing for men, women and children, and is particularly in demand by refined women, who desire to increase their beauty by acquiring an abundance of fascinating hair, full of life and lustre.

A large bottle of PARISIAN SAGE costs but 50 cents at Wm. Madill's and druggists everywhere. The girl with the Auburn hair is on every carton and bottle.

SMARTNESS

FOR THE MAN seeking to dress himself in the best manner at moderate cost we earnestly advise a look through the new lines of The House of Hobberlin, Limited. We are sole agents for this big tailoring house. Nearly four hundred lines to choose from. Fit, style and honest tailoring are found in every Hobberlin garment to order. Let us make you your Spring Suit. This is not an experiment—we have satisfied hundreds and can please you.

We are Sole Agents for The House of Hobberlin, Limited.

H. LeBrun & Co.

Dr. T. P. McCullough
166 Brock Street
Specialist Eye, Ear, Nose and Throat

THE DAILY REVIEW

VOL. LXIV., No. 57. PETERBOROUGH, ONT., CANADA, THURSDAY, MARCH 7, 1912 TEN CENTS PER WEEK.

BILINGUAL SCHOOLS NEED REFORM SAYS DR. MERCHANT IN REPORT ON INVESTIGATION

Children Must be Taught at First in Their Mother Tongue.

Toronto, March 7.—That the English-French schools of the province—the so-called "bilingual" schools—are lacking in efficiency is the conclusion at which Dr. Merchant, the special investigator whom the Government appointed to make a thorough inquiry into this whole question, has arrived.

Comprehensive and thorough, the long-looked-for report, which was handed out yesterday afternoon by the Minister of Education, deals with every phase of the intricate situation which has arisen in this province through the teaching of the English and French language in schools.

A remedy is proposed by Dr. Merchant. It is two or three fold in its bearings, but if worked out properly will no doubt effectively deal with the whole situation. In the first place, the report states definitely that the best results are obtained when the medium of instruction is in the beginning the mother-tongue.

The total number of schools visited by Dr. Merchant since his appointment on Nov. 2, 1910, was 269, with 538 teachers. The scope of the investigation included the conditions under which the schools are working, the efficiency of the schools, the causes of inefficiency in schools, and the conditions which promote efficiency.

An examination of all the tests applied makes it evident that the English-French schools on the whole are lacking in efficiency. The tests combine to show that a large proportion of the children in the communities concerned leave school to meet the demands of life with an inadequate equipment in education.

Data regarding individual schools was obtained from the school records and from statements of the teachers, checked and supplemented by Dr. Merchant's observations, and enquiries from other sources.

A comparatively large number of teachers without certificates was found in the inspectorate of Russell and the city of Ottawa. A number of teachers in the County of Essex were also without certificates.

Twenty teachers were found in the inspectorate of Russell and Ottawa with less than one year's experience in Ontario.

Two of these teachers receive only $150 per year as salary, the lowest amount recorded in any of the schools visited by Dr. Merchant.

One teacher in this inspectorate had 41 years' experience in Ontario, and in this inspectorate is a teacher receiving $1,300, the highest salary recorded in any of the schools visited.

Irregularities were discovered in the attendance of pupils in the English-French schools of Essex.

The number of French-speaking pupils enrolled in the schools visited was far in excess of the English-speaking pupils.

English is a subject of study in all the schools visited.

The language used in teaching English is English in practically all the schools.

In about 85 per cent. of the schools in which the language of instruction is specified as "English and French" in forms 3 and 4, French is most used.

English conversation as distinguished from English reading finds a place in most of the schools in Eastern Ontario and the districts, but is seldom regarded as a separate subject of study in the schools of Essex and Kent.

Teachers in these English-French schools show zeal in their work, but are handicapped by lack of academic and professional training.

The best results are obtained when the medium of instruction is in the beginning the mother tongue.

The education of the French-speaking child should commence, and be continued during the first four years, in the French language.

The transition from French to English is best made gradually through the method of double teaching.

The time when English should be used continuously as the language of instruction depends on the ability of the student and the language conditions of the locality in which the school is situated.

Let the pupil remain three years in form 1 and two years in form 2, during which time English is made gradually to replace French as the medium of instruction.

Increase the efficiency of the teachers.

Teach English-speaking pupils apart from the French-speaking pupils in the first and second forms. In such schools the classes are combined with advantage in form 3.

English can be used in giving commands, directions, etc., in the ordinary routine of the school.

Proper care and methods in training French-speaking pupils leads to rapid progress. Persistence in the continuance of varied exercises and insistence on freedom of expression is essential.

There should be a new series of French readers showing teachers how to cover the whole field of teaching English to French-speaking pupils.

Early study of French gives French-speaking pupils a good knowledge of their language. Fluency can then be easily acquired later on.

Readjustment of the requirements of the entrance examination which would shorten the course for those who study French.

The difficulty of securing an adequate supply of competent teachers is commented upon.

There should be a closer connection of the English-French schools with the high school system of the province.

LATEST PICTURE OF COLONEL "TEDDY"

Here is the latest picture taken of Colonel Roosevelt. It was made on the day that he announced to the country that he would again be a candidate for the Presidency.

PREMIER SAYS MANITOBA WILL REJECT SCHOOL INTERFERENCES

Boundaries Settlement Act Passes Second Reading With Majority of 38.

Ottawa, March 7.—"It is not politically possible to put in force such provisions, because Manitoba will not accept the boundaries with any such provision. It is absolutely impossible to conceive of the province which is to be governed in one part by one constitutional provision and in another part by another provision. Whether I am right or wrong constitutionally, it is politically impossible."

In these words Rt. Hon. R. L. Borden declared yesterday afternoon against the coercion of Manitoba in the matter of separate schools.

The boundaries bill passed its second reading on a division of 114 to 76, giving the same Government majority as on Tuesday on the amendment, 38. The same five Nationalist members—Paquet, Lamarche, Sevigny, Bellemare and Guilbault—voted with the Opposition.

The debate on the second reading was resumed on behalf of the Opposition by Hon. Rodolphe Lemieux. He approved of the extension of the Ontario and Quebec boundaries to Hudson Bay. He noted that some stress had been laid on the announcement that Ungava is to be added to Quebec. The idea, no doubt, was to soothe the feelings of the Government's Quebec supporters. He would remind the House, however, that this territory had been offered to Quebec three or four years ago by Sir Wilfrid Laurier and the offer had been accepted by Sir Lomer Gouin. Mr. Lemieux approved of the Ontario-Manitoba boundary as fixed by the late Government.

The proposal to give Ontario a thin red line up to Port Nelson, he regarded as unseemly and unordinary legislation. It would pave the way for future conflict between the two provinces.

Mr. Lemieux started on the school question phase of the debate. The bill, he said, was more important for what it does not contain than for what is in it. Nevertheless, this subject was not introduced by the Liberal party. The responsibility for its introduction must rest entirely with the "Nationalist wing of this coalition Government." It was a family quarrel.

Hon. L. P. Pelletier, in the course of his speech Tuesday night, had complained that he had been called names. He had been called names by his Nationalist friends. Henri Bourassa had said that the conduct of the Minister made his British blood boil. Armand Lavergne, his own leader, had said, "I am ashamed of him."

Mr. Lemieux said Messrs. Monk, Pelletier and Nantel had been arch-traitors to their own friends, and to their own promises. The Liberals were mere onlookers and they were enjoying the situation.

The Ministers were responsible for this agitation in Quebec, and they would reap their reward if they dared to open a constituency in that province. Mr. Lemieux then said that when he heard Mr. Monk declare that the school question was settled, he had found it necessary to pinch himself. What would his Nationalist friends had said had be made such a statement before Sept. 21 last? Apparently, however, this double game had been worth the playing, and in order to be a little more free, Mr. Monk had announced that he had severed his connection with Borden.

Turning to the history of the Manitoba school question, Mr. Lemieux said that the attitude of Sir Wilfrid Laurier had been lofty. His watchword had been "No surrender." Provincial rights had always been the policy of Blake, Mowat and of Laurier. That had been Sir Wilfrid's policy when in 1905 Mr. Monk had endeavored to force the French language upon the Legislatures of Alberta and Saskatchewan.

Mr. Lemieux next dealt with Mr. Monk's statement that Catholics had no vested rights in the district of Keewatin, and Senator Landry, Speaker of the Senate, as declaring just the opposite. What had brought about such a remarkable change? Were the Nationalist members afraid of losing their portfolios, or were they not sincere in their denunciation of the Liberal policy last September?

Rt. Hon. R. L. Borden said that his hon. friend entertained the House at considerable length with numbers of reminiscences very delightfully rendered and of amusing character. "He had the good grace to congratulate the Government for extending the boundaries of Ontario and Quebec, saying that it was only implementing their own resolutions.

"He might tell us," added Mr. Borden, "why these resolutions were only so much waste paper, for thirteen years, and whether that delay had anything to do with the delay in extending the boundaries of Manitoba."

"If he is of the opinion," said Mr. Borden, "that Ontario is not getting fair play, what does he say about his own treatment of that province, which gave it no right to an outlet at the bay? We have secured to Ontario a port on the bay. I ask you to contrast the treatment."

In conclusion, Mr. Borden said they had submitted this bill along the lines of the B.N.A. act. The course the Government had taken was in the best interests of all concerned. He believed it would appeal to the majority of the House, as well as to the majority of the people of Canada.

MORE WINDOWS ARE BROKEN

Suffragettes Still Active and Arrests Are Made

Special to the Review.

London, March 7.—A large party of suffragettes to-day descended on fashionable shops, near Buckingham Palace, and smashed a dozen large windows. Twenty arrests were made.

HICKS' CASE IS RE-OPENED

Perjury Charge Against Cobourg Man Being Heard.

Cobourg, March 7.—The grand jury has not yet reported on the charge of perjury brought against aged Henry Hicks, of Colborne, resulting from evidence given at the trial of "Son" Matthews for the alleged murder of a woman at Colborne. Last October Hicks was before a grand jury, the foreman of which was C. A. Munson, M.P., who declined the services of the crown prosecutor, N. F. Davidson, K.C. of Toronto, in interrogating witnesses, and who later had a spirited discussion with Justice Latchford, who dismissed the jury. Justice Kelly is presiding at the present court, and Mr. Davidson is again the prosecutor. The case has been re-opened on instructions from the Attorney-General's Department.

Advertise in the Review. It pays.

DEADLOCK CONTINUES

Representatives of Parties Are Still Conferring.

Special Prayers for Termination of Strike.

London, March 7.—Official statements issued last evening concerning the numerous conferences held yesterday in connection with the coal strike were devoid of information as to the results, if any, achieved. The negotiations were renewed yesterday morning with hopes that speedy settlement would be reached, but nothing has been disclosed indicating progress in that direction. As a result, rumors are abundant, but all apparently, are founded on surmise.

The miners' representatives conferred with the Premier and his colleagues for nearly three hours and the official report says that at Mr. Asquith's request they promised to attend further conferences "if desired." From this it is deduced that the Premier has not yet abandoned hope of finding a basis of agreement between the disputants. It is said that the miners adhered steadfastly to their declarations that they would not consent to any settlement which did not assure the adoption of their own schedule of minimum rates.

In the House of Commons the Prime Minister characterized as purely imaginary the newspaper reports that he would introduce a minimum wage bill to-day.

The Archbishop of Canterbury appealed in special prayers for a termination of the strike. Meanwhile the miners continue to be masters of the situation. Industrial paralysis is fast spreading over the country.

A high official of the miners' federation said last night that a settlement this week was impossible, but he was hopeful that it might be effected next week.

Some four hundred Oxford undergraduates have organized themselves into a volunteer body to work in the mines or to assist by any available means in the crisis.

Steamers Suspend Service.

Christiania, March 7.—Owing to the British coal strike the steamship services from Christiania, Bergen and Tromso have been partially suspended. Freight rates have been increased

Cutting Down Speed.

Marseilles, March 7.—The French line announces that their steamships will be placed under reduced speed until further notice. The British coal strike obliges the company to economize in coal.

BROTHER OF LORD KITCHENER DEAD

He Was the Governor General of Bermuda

Special to The Review.

Hamilton, Bermuda, March 7.—Failing to rally from an operation for appendicitis performed five days ago, Lieut.-General Sir Frederick Walter Kitchener, Governor-General of Bermuda, and a brother of Lord Kitchener, died early to-day.

PROBABILITIES

Easterly winds and fair to-day. Friday, cloudy with light local snow flurries.

WHITNEY HAS MAJORITY OF FIFTY IN FIRST VOTE

ONTARIO'S MINES

The enormous value of the mines of Ontario is illustrated in the annual report of Mr. T. W. Gibson, Deputy Minister of Mines.

It places the total value of all minerals mined in Ontario during 1911 as $41,432,898, an increase of $2,119,063 over 1910, when the output had a value of $39,313, which, in turn, was an advance of over 25 per cent. on the production of 1909.

There are seven mineral products that had a value of $1,000,000 each or over during 1911. Of these which show an increase in value over that of 1910 are silver, pig iron, common brick, Portland cement and natural gas. Nickel and copper show a decrease.

SAYS SCOTT MADE POLE

Norwegian Explorer Returns From South Polar Expedition.

Special to the Review.

London, March 7.—A special despatch to the London Daily Express from Wellington, New Zealand, today, quotes explorer Ronald Amundsen, as saying that Captain Scott, who is heading the British expedition reached the South Pole.

Hobart, Tasmania, March 7.—Captain Roald Amundsen, the Norwegian explorer, has reached here on his return from the South Polar expedition.

Capt. Amundsen's expedition is the first to be heard from of four that have set out to reach the south pole over the same general route from the Australian side by way of Ross Sea, McMurdo Strait and along the edge of Victoria Land, traveling almost due south. While an Australian and a Japanese expedition are attacking the pole, the really serious competitor of Capt. Amundsen, the distinguished Norwegian, who discovered the Northwest Passage, is Capt. Robert Scott. It is a peculiar fact that, concerning the last named, a report was current in London Tuesday that he had reached the south pole, but no confirmation has been received.

Thus far the despatches do not indicate how far he has been successful in the race for the south pole. Had he reached his objective it is most likely that the news of his achievement would have been made known several days ago.

Sneed, Senior, Murdered.

Georgetown, Texas, March 7.—J. T. Sneed was killed here yesterday by one of his tenants, R. O. Hilliard, who killed himself, after saying he shot for revenge.

Sneed was the father of John Beal Sneed, recently on trial for the killing of Capt. A. G. Boyce, a sequel to the elopment to Winnipeg of Boyce's son with Sneed's wife.

It is presumed yesterday's killing was a direct result of the Boyce-Sneed feud.

Ontario Conservatives Are Fully in Accord With Borden's Decision.

Toronto, March 7.—By a vote of 72 to 22, with Allan Studholme of Hamilton voting with the Opposition, the Legislature yesterday rejected an amendment put before the House by J. C. Elliott of West Middlesex, to an amendment introduced by R. R. Gamey, which was another amendment to the main motion, introduced by N. W. Rowell, leader of the Opposition.

It was the first division in the House during the present session, and by the decisive majority given against Mr. Elliott's amendment, which was sent to Toronto from Ottawa, the Legislature placed itself on record as being entirely in accord with the settlement of the Manitoba boundary question.

Sir James Whitney brought the debate to a close. He did not hesitate to criticize Mr. Elliott for his action in connection with his amendment to Mr. Gamey's amendment. The amendment, which was moved by Mr. Elliot, said Sir James, was not the one which he originally intended to introduce. It was not the one of which a copy was sent to the Prime Minister, nor was it the one which Mr. Elliott said he would introduce. After sending the copy to the Government, Mr. Elliott went to Ottawa and received from Sir Wilfrid Laurier the amendment which he had introduced, but which Sir Wilfrid himself did not introduce in the Ottawa House on Tuesday.

While the vote was being taken the members sang patriotic songs, and when the majority was announced there was great Government applause.

Mr. Studholme (E. Hamilton) resuming the boundary debate, said he did not believe one business man in the House would accept for himself a settlement of the kind as that had been made on the proposition, as submitted to Ontario by the Federal Government. The five-mile strip was so small, that to Mr. Studholme's mind, if it had been offered under the former Dominion Government, the Prime Minister of Ontario would not have accepted it. "Why shouldn't Manitoba have given Ontario a 15-mile strip for all time to come?" he asked, "absolutely free and under Ontario's own jurisdiction, in order to avoid endless trouble?"

No information that he could honestly vote upon had been given to the House, he said. When some definite statement given as man to man, was presented to the House, he would be ready to vote on it.

Sir James Whitney said it had not been his intention to make any further comment in adidtion to what he had said before, but in the light of events of the past few days, he felt it incumbent on himself to say a few words more. The amendment which had been introduced was very near the border of irregularity, but it was not his wish to have it declared out of order, because it left open the way for further discussion. What was out of order, however, was the reference to the financial side of the question. If the amendment had been moved at the beginning of his speech it would have been a different amendment altogether. The one he (Mr. Elliot) intended to move, a copy of which was sent to the Premier, was a home-made amendment, but the one Mr. Elliott did move was one which was sent from Ottawa, which was carefully guarded and not at all like the one which Mr. Elliott intended to move.

Sir James referred to the conflicting arguments of the Opposition. He said the previous contention was that the Province of Ontario had not "pushed" its claim sufficiently. Sir Wilfrid Laurier had never said that Ontario's claims had not been sufficiently pushed, and Sir James doubted if he ever would.

"This province," continued Sir James," has been given the only valuable piece of property in the district. There is no use in further discussion. We have proved that no time was lost by this province in the deliberations, and there was even a supplementary claim presented."

In concluding, Sir James pointed out very forcibly that at the Port Nelson terminal Ontario would have the free and undisputed right of way for ten miles along the water's edge.

J. C. Elliott, West Middlesex, in referring to Sir James Whitney's remark that Mr. Elliott's amendment had been sent from Sir Wilfrid Laurier, declared that "the statement the hon. the Premier made is untrue."

Mr. Rowell concluded the debate.

"The reason—the sole and only reason—why we introduced the financial end of the agreement," he began, "was that since Mr. Elliott's amendment was drawn up we got a copy of the Ottawa bill with regard to the boundary settlement, and saw that the financial terms had been rearranged with Manitoba. I want to say that Sir Wilfrid Laurier never saw or heard of, either directly or indirectly, Mr. Elliott's amendment to the amendment."

Mr. Rowell concluded his remarks by asking where Hon. G. E. Foster, A. E. Kemp and other Conservative members of the Dominion Parliament were when the Laurier bill was passed in 1908, giving both ports to Manitoba.

"We ask you to vote for the amendment to the amendment," he pleaded, "because the Government has neglected its duty on this question, and on the taxation question it has been asleep."

Asquith Not For Dublin.

London, March 7.—The report that Premier Asquith will speak at Dublin has been officially contradicted.

RELIGION ADVERTISED BY SIGNS

New York, March 7.—Broadway has seen almost everything from corset strings to grand pianos advertised in electric signs, but people gasped yesterday as they passed near the Metropolitan tower and saw an entirely new sign advertising religion. Last night the fiery message read:

"Welcome for everybody in the churches of New York."

At one end was a large cross and the words "Religion for men"; at the other end another large cross and the words "Men for religion." Along the bottom ran the flaming line; "Men and Religion, Forward Movement."

The sign is on the roof of a building in 223rd street, just east of Broadway, and is 18 1-2 feet high and 62 feet long. It is visible for blocks along Broadway. It is the beginning of a great advertising campaign for religion. Two more signs will be placed on Broadway and large and small posters will be placed on billboards in every part of Manhattan, all advertising the "Men and Religion Forward Movement" which has swept the country with wonderful strides, and which will close with a great series of meetings in this city.

AUNT OF LOCAL LADY INJURED BY STREET CAR

Mrs. John Bertram Sustained Fracture of the Skull.

Toronto, March 7.—Expecting that a Bloor car coming east at the corner of Bloor and Spadina avenue, would stop, Mrs. John Bertram, 4 Spadina road, 73 years of age, stepped in front of the car and was hurled towards the sidewalk, sustaining a fractured skull. Mrs. Bertram's condition is considered serious, owing to her advanced age. Dr. Milney, the family physician, stated that Mrs. Bertram had remained unconscious for some hours, but that she is now very much better and able to speak.

The motorman in charge of the car claims that his brake failed to work. This is probably the case, as he turned the corner and traveled fully a hundred and fifty feet down Spadina avenue before bringing the car to a stop.

Mrs. Bertram is an aunt of Mrs. Gordon Hall, of this city.

CHINESE CRUELTY

Pekin, March 7. — A letter from a missionary at Hwang-Hsien, near Chi-Fu, received here states that the Imperial troops put out the eyes of 40 Christian converts and then beheaded them, saying that they were naturally rebels.

AVIATION

Birdman Nalney Flies 237 Miles Without Making Stop

Special to the Review.

Paris, March 7.—Aviator Nalney made a non-stopping flight to-day, flying over the channel from London and landing at Issy Aerodome after a trip of 237 miles in 325 minutes.

FOR FAMILY USE

An Ideal Remedy for Coughs, Sore Throat, Catarrh, Weak Chest.

After having made a special study of the treatment of the throat and lungs for twenty years, Prof. D. Jackson states that in his opinion no preparation for general family use is so efficient, so healing, so certain to cure as Catarrhozone.

As his reasons for making this claim for Catarrhozone, Dr. Jackson says:

"Catarrhozone is free from opium.

"The patient can breathe its rich, balsamic fumes direct to the diseased spot.

"It is a remedy that treats and cures causes—prevents disease spreading.

"Reaches the innermost recesses of the throat, nose, bronchial tubes, and lungs.

"Alleviates chest soreness.

"Stops coughing instantly.

"Prevents bronchial irritations.

"Relieves clogged nostrils.

"Cures sniffles and nasal catarrh.

"Prevents La Grippe.

"Has proven itself a cure for weak lungs, loss of voice, speakers' sore throat, asthma, bronchitis, catarrh, coughs, colds, and winter ills."

Catarrhozone is unquestionably the world's greatest breathable cold, cough, and catarrh medicine, and being free from all drowsy drugs, entirely safe for children and old folks; it makes an ideal family remedy. Recommended by the medical profession, and sold by all reliable dealers. Beware of imitations, get "Catarrhozone" only; large size lasts two months, and is guaranteed, price $1; smaller sizes 25c and 50c. By mail from The Catarrhozone Company, Kingston, Ont.

CORNS CURED IN 24 HOURS

You can painlessly remove any corn, either hard, soft, or bleeding, by applying Putnam's Corn Extractor. It never burns, leaves no scar, contains no acids; is harmless, because composed only of healing gums and balms. Fifty years in use. Cure guaranteed. Sold by all druggists, 25c. bottles. Refuse substitutes.

PUTNAM'S PAINLESS CORN EXTRACTOR

The Daily Review

THURSDAY, MARCH 7, 1912.

ENGLISH COAL PRICES

Late English papers come with much that is interesting in regard to the strike of the coal miners. Not the least interesting are the statements made by the British Board of Trade, an authority that is practically unquestioned, with regard to the costs of mining coal and the revenue from the sale.

It is shown that in a 15 year period, from 1886 to 1900, the profit on coal mined and sold by the operators was only sixpence (ten cents) per ton, and since then the costs have increased, and the price of coal has not materially risen. There is an export duty, or excise, of one shilling a ton on all coal exported.

It is not disputed that the wages of the miners and helpers are extremely low, much lower than we in Canada can conceive of or that the United States would put up with. The one pertinent question is, how much of an advance can be given to the men without reducing the business to a non-profitable position. What advance in prices for the coal can be made without hampering manufactures in very many industries. Britain has been able to place herself in the front rank as a manufacturing country because of her fields of coal, iron and tin, mined at low cost, and manufactured at lower cost than other countries. It would look as if she must now face the matter of increased cost in raw materials and in wages.

It is erroneously inferred that the wealth that abounds in Britain is made in Britain. This is very far from the truth. It is from investments abroad, all over the world, from capital put into railroads, mines and enterprises that the money of England comes. The United States sends to England more interest on capital account than the States pay to their own people on their own investments. The same with regard to Canada.

The upheaval going on is only a part of an economic adjustment that has to be faced in the near future. It may take ten or twenty years to effect, but a gradual advancement will take place until the rate of remuneration to the wage earner and the cost of living,—and indeed style of living—in England will closely approach that of his brother workman on this side of the Atlantic. England is experiencing the inevitable that has been, and will be found in any thickly populated country—too many people for the work to be done, the reverse of conditions where there is more work waiting than those to do it can accomplish.

Finally nearly everything is knocked down to the highest bidder.

Wood's Phosphodine, The Great English Remedy. Tones and invigorates the whole nervous system, makes new Blood in old Veins, Cures Nervous Debility, Mental and Brain Worry, Despondency, Sexual Weakness, Emissions, Spermatorrhoea, and Effects of Abuse or Excesses. Price $1 per box, six for $5. One will please, six will cure. Sold by all druggists or mailed in plain pkg. on receipt of price. New pamphlet mailed free. The Wood Medicine Co. (formerly Windsor) Toronto, Ont.

UNEMPLOYMENT IN WINNIPEG

A Winnipeg Clergyman, Rev. Wm. Bailey has been making some enquiry and investigation into rousing conditions in Winnipeg, and, in the course of a discourse, stated the results of the enquiry. Many astonishing points were developed showing that in some respects, conditions among the poor, were fast approaching such as would be supposed, confined only to the older citizens of the continent, and to particular parts of such cities. In one group of 41 houses it had been found that 837 people were housed, and of these 837, no less than 423 were men, who were out of employment. This in the face of the fact that the West is calling for men and for laborers in larger numbers. Of course the analysis of unemployed is of little value, unless the causes of, or reasons for want of employment are stated. Many men will not work, under any condition, if they can possibly avoid it.

The speaker deplored such a state of affairs in modern industrial conditions which resulted in the creation of two segregated areas in the city — one in the south end filled with fine houses and mansions, built among pleasant surroundings and supplied with all the comforts and luxuries of life, and the other in the north end where poverty and squalor reign supreme.

ARENA GARDENS' OFFERING

On another page of this issue will be found particulars of an offering of the 7 per cent. cumulative preference stock of the Arena Gardens, amounting to $250,000 at $95 a share, including a bonus of 40 per cent. of the common stock of the Company, through the International Bank, Messrs. Pellatt & Pellatt and the Crown Trust Co. The Company has a capital of $250,000 each preferred and common stock, and a 6 per cent. bond issue of $300,000. The Arena Gardens will be erected in Toronto and will have a capacity for over 6,000 spectators, or about 50 per cent. more than the Montreal Arena.

NOTE AND COMMENT

Vancouver Daily Province.

A Pittsburg man lived for years with a silver spoon in his stomach. He was probably born with one in his mouth and swallowed it in his sleep.

Hamilton Spectator.

If all these alleged victories of the Italians, in Tripoli, since the war began, are not "stage" ones, one is inclined to marvel why in the mischief the trouble wasn't ended long ago.

Victoria Colonist.

The editor of a certain London weekly paper says that he cannot read Dickens, for the wit of that great author is forced. If the editor's idea of wit is exemplified in his own paragraphs, we do not wonder that he cannot appreciate Dickens.

Montreal Star.

The Dardanelles will hereafter be closed at night. This will seriously hamper navigation; but it will also secure Constantinople against the danger of waking up some morning to see Italian battleships anchored off Seraglio Point, having crept through the Dardanelles in the darkness.

Ottawa Citizen.

During the suffragist disturbances on Monday evening a woman chained herself to a tree in Whitehall and could not be released. The obliging London "bobby" dug up the tree and removed both to the police station. This indicates a lack of the saving sense of humor in that otherwise excellent body of men. England is a free country, and if a lady insists on chaining herself to a tree, they should respect her wishes and leave her there to grow up with the country.

Catarrh Cannot Be Cured

with LOCAL APPLICATIONS, as they cannot reach the seat of the disease. Catarrh is a blood or constitutional disease, and in order to cure it you must take internal remedies. Hall's Catarrh Cure is taken internally, and acts directly on the blood and mucuous surfaces. Hall's Catarrh Cure is not a quack medicine. It was prescribed by one of the best physicians in this country for years and is a regular prescription. It is composed of the best tonics known, combined with the best blood purifers, acting directly on the mucuous surfaces. The perfect combination of the two ingredients is what produces such wonderful results in curing Catarrh. Send for testimonials free.

F. J. CHENEY & CO., Props., Toledo, O.

Sold by Druggists, price 75c.

Take Hall's Family Pills for constipation.

Sherbrooke, March 7.—Under the impression that the engine which was side-tracked to allow his train to pass was moving towards him, Engineer Seymour sprang to death on the Grand Trunk line near here yesterday morning.

Running east and west through a thick mist, Seymour saw a headlight in front of him, and cheated into the belief that a head-on collision was imminent, reversed his engine and leaped, falling under the wheels and dying almost instantly.

THE MARKET

Latest Quotations in Grain Dairy Products, Live Stock Etc.

CHICAGO, March 6.—Wheat rose sharply to-day as a result of a generous export of flour sales, and owing to a revival of cash demand. There was a strong finish at virtually the top prices of the day, ⅛c to ⅝c higher than last night. The end of the session left corn ⅛c to ⅜c up, oats verying from a shade to ⅛c up, and hog products exhibiting a decline of 2½c to 15c.

The Liverpool market closed to-day on wheat, unchanged to ¼d lower than yesterday, and corn ¼d lower. Argentine wheat was ⅝c higher. Paris ¼c higher to ¼c lower. Antwerp unchanged. Berlin ½c higher, and Buda Pest ¼c higher.

Winnipeg Options.

	Op.	High.	Low.	Close.	Close
Wheat—					
May, old	101½	102	101⅜	102s	101⅝
May, new	100⅞	101½	100⅝	101½b	101¼
July	101⅞s	102⅝	101⅝	102⅝b	102¼
Oats—				To-day.	Yest.
May				43⅞b	43⅞
July				43⅝b	43⅝

Toronto Grain Market.

Wheat, fall, bushel	$0 96 to	$0 97
Wheat, goose, bushel	0 93	....
Rye, bushel	1 10	....
Oats, bushel	0 50	0 52
Barley, bushel	0 95	....
Barley, for feed	0 65	0 75
Peas, bushel	1 15	1 20
Buckwheat, bushel	0 63	0 65

Toronto Dairy Market.

Butter, creamery, lb. rolls	0 37	0 39
Butter, creamery, solids	0 37	....
Butter, separator, dairy, lb.	0 34	0 35
Butter, store lots	0 32	0 34
Cheese, new, lb	0 16½	0 17
Honeycombs, dozen	2 50	3 00
Honey, extracted, lb	0 13	....
Eggs, new-laid	0 28	0 30

Montreal Grain and Produce.

MONTREAL, Mch. 6.—There was some demand from the continent for Manitoba spring wheat, but at the close of the market bids were 1c per bushel out of line. A fairly good trade continues to be done in oats for local consumption, but other lines of coarse grains are quiet. A fair volume of business continues to be done in spring wheat flour for export and the local trade is active. The demand for millfeed is good and prices rule strong at the recent advance. Butter is firm under a fair demand and cheese is quiet. Supplies of eggs are increasing, for which the demand is good. Potatoes are easier.

Corn—American No. 2 yellow, 77½c.

Oats—Canadian western No. 2, 53c to 53½c; do., No. 3, 51c to 51½c; extra No. 1 feed, 52c to 52½c; No. 2 local white, 50½c to 51c; No. 3 local white, 49½c to 50c; No. 4 local white, 48½c to 49c.

Barley—Malting, $1.05 to $1.10.

Buckwheat—No. 2, 72c to 73c.

Flour—Man. spring wheat patents, firsts, $5.70; seconds, $5.20; strong bakers, $5; winter patents, choice, $5.10 to $5.35; straight rollers, $4.65 to $4.75; do., bags, $2.15 to $2.25.

Rolled oats—Barrels, $5.05; bag of 90 lbs., $2.40.

Bran—$25; shorts, $27; middlings, $29; mouillie, $30 to $34.

Hay—No. 2 per ton car lots, $15 to $15.50.

Cheese—Finest westerns, 15¼c to 15½c; finest easterns, 14½c to 15c.

Butter—Choicest creamery, 33c to 34c; seconds, 32½c to 33c.

Eggs—Fresh, 38c to 40c.

Potatoes—Per bag, car lots, $1.65 to $1.70.

Dressed hogs—Abattoir killed, $10.75 to $11; do., country, $9.75 to $10.

Pork—Heavy Canada short mess, barrels, 35 to 45 pieces, $22.50; Canada short cut backs, barrels, 45 to 55 pieces, $22.

Lard—Compound tierces, 375 lbs., 8¼c; wood pails, 30 lbs., net, 8¾c; pure tierces, 375 lbs., 11¾c; pure, wood pails, 20 lbs. net, 12¼c.

Beef—Plate, barrels, 200 lbs., $14.50; do. tierces, 300 lbs., $21.50.

Liverpool Grain Prices.

LIVERPOOL, March 6.—Close—Wheat—Spot, steady; No. 1, 8s 6½d; May; futures, steady. March 7s 10⅞d; May, 7s 5⅝d; July, 7s 5d.

Corn—Spot quiet. American mixed, new, 6s ½d; American mixed, old, 6s 11d; new kiln dried, 6s 7d; futures, steady; March, 6s 1⅝d; May, 6s 1⅝d.

Flour—Winter patents, 28s 9d. Hops in London (Pacific Coast), £10 to £11 5s.

Buffalo Grain Market.

BUFFALO, March 6.—Spring wheat scarce; No. 1 northern, carloads, store, $1.18¼; winter dull; No. 2 red, $1.04 asked; No. 3 red, $1.02; No. 2 white, $1.

Corn—Firm; No. 3 yellow, 71¾c; No. 4 yellow, 69½c, all on track, thru-billed.

Oats—Strong; No. 2 white, 57c; No. 3 white, 56½c; No. 4 white, 55½c.

Duluth Grain Market.

DULUTH, March 6.—Wheat—No. 1 hard, $1.08¾; No. 1 northern, $1.07¾; No. 2 northern, $1.04¾ to $1.05¾; May, $1.07¾; July, $1.07⅞.

CATTLE MARKETS.

Montreal Live Stock.

MONTREAL, March 6.—At the Canadian Live Stock Market the receipts of live stock for the week ending March 2 were 600 cattle, 500 sheep and lambs, 720 hogs and 750 calves. The offerings on the market this morning for sale were 700 cattle, 100 sheep and lambs, 1600 hogs and 1500 calves.

There was no important change in the condition of the market for cattle, prices being steady, but as there were no choice stock offered, top prices were not realized, the highest being obtained for good steers being $6.50, and for choice cows $5.50, while the best bulls sold at $5 per cwt. The gathering of buyers was fairly large, and as they all wanted some stock, a fair trade was done, but the demand for the common and inferior was very limited and some of such were left over.

A steady feeling prevailed in the market for hogs and prices were unchanged from Monday's close. The supply was fair, for which the demand was good and sales of selected lots were made at $7.75, but light stock only brought $7.50 per cwt., weighed off the cars. The trade in calves was active, but as the supply was somewhat larger, an easier feeling developed in the market and prices ruled lower. The market for sheep and lambs was quiet and prices were unchanged.

Butchers' cattle, choice, $6.75 to $7; medium, $5.50 to $6.50; common, $4.50 to $5.25; canners, $2.75 to $3.25; choice cows, $5.25 to $5.50; medium, $3.75 to $4.75; bulls, $3.75 to $5.75; milkers, choice, each, $75 to $80; common and medium, each, $50 to $65; springers, $30 to $45.

Sheep—Ewes, $4.75 to $5; bucks and culls, $4 to $4.25; lambs, $6.75 to $7.

Hogs—F.O.B., $7.50 to $7.75.

Calves—$1.50 to $8.

East Buffalo Cattle Market.

EAST BUFFALO, March 6.—Cattle—Receipts, 375; market, quiet, steady; prime steers, $7.50 to $8; butcher grades, $3.50 to $7.

Sheep and Lambs—Receipts, 5000; market, active, lambs, 10c higher; choice lambs, $7 to $7.25; cull to fair, $5.50 to $6.90; yearlings, $5.75 to $6.25; sheep, $2 to $5.50.

Hogs—Receipts, 2550; market, slow and easy; yorkers, $6.75 to $6.90; pigs, $6.25; mixed, $6.80 to $6.90; heavy, $6.75 to $6.85; roughs, $5.50 to $6; stags, $5 to $5.50.

Chicago Live Stock.

CHICAGO, March 6.—Cattle—Receipts, 19,000; market steady; beeves, $5 to $8.85; Texas steers, $4.70 to $6; western steers, $5.10 to $7.10; stockers and feeders, $4.60 to $6.20; cows and heifers, $2.25 to $6.70; calves, $6 to $8.50.

Hogs—Receipts, 41,000; market strong; light, $6.30 to $6.57½; mixed, $6.20 to $6.60; heavy, $6.30 to $6.60; rough, $6.30 to $6.40; pigs, $4.70 to $6.25; bulk of sales, $6.50 to $6.55.

Sheep and Lambs—Receipts, 22,000; market 10c to 20c higher; native, $3.70 to $5.30; western, $4.20 to $5.50; yearlings, $5 to $5.35; lambs, native, $4.90 to $7.25; western, $5.40 to $7.35.

Have You Tried **O'Keefe's "Gold Label" ALE**

The O'K brewmaster says it is his masterpiece—a rich, old, creamy ale of matchless purity.

J. M. BROOKS & CO., Distributors 416 Water street. Phone 61

Wanted

WANTED

BY COMPETENT DRESSMAKER, WORK BY day, Cutting and fitting a specialty. Apply Box 6. 1d

WANTED

GENERAL SERVANT, FAMILY OF TWO. Apply to Mrs. Jas. Hamilton, corner Brock and Sheridan streets. d54-3t

For Sale or To Rent

FOR SALE

NO. 9, HAPPY THOUGHT RANGE, CHEAP Apply 476 Donegal St. 1d

HOUSE TO RENT

7 ROOM BRICK HOUSE, WITH ALL MODERN conveniences—No. 508 Boliver street. Apply to Robert Fair, 383 George street. Posession April 1st. d56-3t

FOR SALE—$3000—FOR SALE

FOR SALE AT THE PRICE OF $3,000—THAT Eligible Residence, No. 147 Hunter St., East. Brick, steam heated, modern conveniences, seven bedrooms, fixed basins and taps in bed rooms, billiard room in basement. Ten minutes walk from post office. Apply to Mr. E. A. Peck, Peterborough

House For Sale BY TENDER

SEALED TENDERS addressed to S. R. Armstrong, 127 Simcoe St., Peterborough, and endorsed "Tender for House," will be received up to **4 o'clock p.m., on March 15th, 1912**, for the house and lot, part of lot No. 7, north of London St., and west of George St., having a frontage of about 60 ft. on London St., and about 84 ft on Aylmer St., and known as No. 230 London St. The highest or any tender not necessarily accepted.

A. SAWERS, For Executors.

6d eod

FOR SALE

BRICK HOUSE, almost new, centrally located, on car line, nine rooms. Third floor finished with three rooms and heating register—Hot air sunshine furnace; gas connections; electrice light and phone; hardwood floors; pleasant and cheerful situation. For sale at a bargain. Apply to Box "M" Review Office.

FOR SALE

Iron Pipes for water and steam Posts, Belting Pulleys, Shafting, Chains, Iron and Wood Pulleys, Steal Beams, Rails, Wire Fencing new and slightly used. Very cheap. Send for Catalogue, and state what you need.

The Imperial Waste & Metal Co
7 Queen Street - MONTREAL

LUMBER

And builders' materials of all kinds—Shingles, Scantlings, Joist and Bill Stuff—Mouldings, Casings and Base and all kinds of finish. Boxes and Box Shooks.

ALF. McDONALD ESTATE
Point St. Charles Mills

A New Creation
WEBSTER'S NEW INTERNATIONAL DICTIONARY

THE MERRIAM WEBSTER

The *Only New* unabridged dictionary in many years.

Contains the *pith* and *essence* of an authoritative library. Covers every field of knowledge. An Encyclopedia in a single book.

The *Only* Dictionary with the *New Divided Page.*

400,000 Words. 2700 Pages. 6000 Illustrations. Cost nearly half a million dollars.

Let us tell you about this most remarkable single volume.

Write for sample pages, full particulars, etc. Name this paper and we will send *free* a set of Pocket Maps

G. & C. Merriam Co. Springfield, Mass.

Coal price advanced 50 cents to $1 a ton yesterday in New York due to expectations of a strike.

PLUMBING

HOT WATER, STEAM and HOT AIR HEATING

GALVANIZED IRON WORK, ROOFING and EAVETROUGHING

We are continuing this part of our business at our new premises, corner of Simcoe and Bethune Streets. Phone 88.

ESTIMATES GIVEN ON ALL CONTRACT WORK.

Adam Hall LIMITED

Medical

DR. E. V. FREDERICK

M.R.C.S. (Eng.) L.R.C.P. (London)—Surgery and Diseases of Women. 402 George Street. Hours 1.30-3.30—7-8.

DR. BUCHANAN

F.R.C.S., Edinb.: M.R.C.S., Eng., L.R.C.P., Lon. Specialist Eye, Ear, Nose and Throat. Phone 519; 169 Charlotte St. Hours—9-11 a.m., 2-4 p.m. 7-8 p.m.

DR. E. A. HAMMOND

Late assistant Westminster Hospital, Brompton Hospital, National Heart Hospital, St. John's Skin Hospital, London, Eng. Also of Rotunda Maternity Hospital, Dublin.

Special—Diseases of Heart, Skin and Stomach

Office—548 Water Street

Bell Phones, Office 463—House 130.

Osteopathy

DR. ASA G. WALMSLEY

Osteopathic Physician

Office over Canadian Bank of Commerce, Hunter Street entrance.

Office Hours—9 to 12 a.m., 2 to 5 p.m. Evenings by appointment.
Office—Phone 649. Residence—Phone 609.

Legal

G. N. GORDON

BARRISTER, SOLICITOR, NOTARY PUBLIC AND CONVEYANCER, MONEY TO LOAN

Offices upstairs, 1 door south of Madill's Drug Store, 397½ George Street.
Bell Phone 219. Machine Phone 100

D. O'CONNELL

BARRISTER, SOLICITOR AND NOTARY Hunter Street, two doors west of Post Office.
DANIEL O'CONNELL

RUDDY & BURNHAM.

Barristers, Solicitors, Notaries, etc.
Office—No. 379 Water Street, Peterborough
Money to Loan
ROBT. RUDDY, K.C. J. H. BURNHAM, M.A.

A. E. DIXON

Barrister, Solicitor, etc.
Office corner Hunter and George Sts., Peterboro
Entrance next to W. Madill's Drug Store

R. E. WOOD

BARRISTER, SOLICITOR, Etc. Office removed from Bank of Commerce Building to 435 George street, recently occupied by E. B. Edwards. MONEY TO LOAN.

W. H. MOORE, K.C.

BARRISTER, SOLICITOR, in the Supreme Court etc. Office—Hunter Street, first stairs west of Post Office. Money to Loan.

HALL, HAYES & HALL

BARRISTERS, SOLICITORS and NOTARIES PUBLIC, Hunter Street, Peterborough, next the English Church. MONEY TO LOAN at the lowest rates of interest.
E. H. D. HALL, City Solicitor.
LOUIS M. HAYES, K.C. BASIL D. HALL

HALL, MEDD & DAVIDSON

(Successors to Stratton & Hall)
BARRISTERS, SOLICITORS, Etc, Peterborough Ont. Office—Corner of Hunter and Water Sts over Bank of Commerce.
R. R. HALL S. T. MEDD W. S. DAVIDSON

PECK, KERR & McELDERRY

BARRISTERS SOLICITORS, NOTARIES
415 Water Street, Peterborough
Money to loan at lowest current rates of interest. Easy terms of repayment.
E. A. PECK F. D. KERR V. J. McELDERRY

Money

BENNET & GOODWILL

BARRISTERS, SOLICITORS, Etc, 375 Water St., Peterborough. Telephone No. 191.
Money at Current Rates Upon Easy Terms
J. W. BENNET E. L. GOODWILL

MONEY TO LOAN

MORTGAGE LOANS ON CITY AND FARM PROPERTY at lowest current rates
PECK, KERR & McELDERRY
415 Water St. Peterborough

Money to Loan

at lowest current rates
—on—
FARM, TOWN OR VILLAGE PROPERTY ON EASIEST TERMS OF REPAYMENT
HALL, MEDD & DAVIDSON
Successors to Stratton & Hall
BARRISTERS. Offices—corner of Hunter and Water Streets over Bank of Commerce.

CANADIAN PACIFIC

COLONIST RATES

From Peterborough
MARCH 1st to APRIL 15th
—to—

Vancouver, B.C., Victoria B.C., Seattle, Wash., Spokane Wash., Portland, Ore., Nelson, B.C. — $42.60

Los Angeles, Cal., San Diego, Cal., San Francisco, Cal. — $45.20

Proportionate rates from other points in Ontario.

SETTLERS TRAINS —TO— WESTERN CANADA
Will leave TORONTO 10.20 p.m. EACH TUESDAY During MARCH and APRIL

W. McILROY, Agent

GRAND TRUNK RAILWAY SYSTEM — Canada's Double Track Line

Low Rates to Pacific Coast

FROM PETERBOROUGH
MARCH 1st TO APRIL 15th
— TO —

Spokane, Wash., Seattle, Wash., Vancouver, B.C., Victoria, B.C., Portland, Ore., Nelson, B.C. — $42.60

San Francisco, Cal., Los Angeles, Cal., San Diego, Cal., Mexico City, Mex. — $45.20

Proportionate rates from other points in Ontario

THE POPULAR ROUTE TO WESTERN CANADA VIA CHICAGO

The Grand Trunk Pacific Railway, shortest line, fastest time, finest service between Winnipeg, Saskatoon and Edmonton.

For full particulars and tickets call on—
B. A. ROSE, City Agent. F. SANDY, Depot Agent.

CANADIAN PACIFIC EMPRESSES

Length, 570 feet Breadth, 65½ feet Tonnage, 14,500
Wireless and Submarine Signals
HOLD ALL RECORDS BETWEEN CANADA AND LIVERPOOL
AND OTHER STEAMSHIPS

From St. John, N.B., to Liverpool
Empress of Britain ... March 8, April 5
Empress of Ireland ... March 22, April 19
L. Manitoba (one-class) ... March 28, April 25
Lake Champlain (one-class) ... April 11

From Quebec to Liverpool
Empress Britain ... May 3, May 31, June 28
Empress Ireland ... May 17, June 14, July 12

From Montreal to Liverpool
Lake Champlain ... May 9, June 6, July 4
Lake Manitoba ... May 23, June 20, July 18

Tickets and all information from any steamship agent, or
W. McILROY, C.P.A., C.P.R., Peterborough, Ont.

Toronto Savings and Loan Company

437 George Street, Peterborough

Paid Up Capital, - - $1,000,000.00
Reserve Fund, - - - $760,000.00
Total Assets, - - - $3,580,549.41

Savings Department

3½% per annum paid Quarterly on Deposits of One Dollar and upwards. Interest accrues from date of deposit to date of withdrawal.

All Savings Accounts are subject to cheque withdrawal.

Debenture Department

4% per annum allowed on sums of $100.00 and upwards.

Debentures issued in terms of from one to five years, with half-yearly coupons attached, representing interest at the abov rate.

These Debentures are transferable by dorsement.

MONEY TO LOAN

W. G. MORROW, Managing Director

EAST CITY **COAL** And Wood Yard

MAIN OFFICE—111 Hunter Street East Phone 96

All sizes of the best mined Coal delivered promptly to all parts of the city. Terms strictly cash.

FEBRUARY PRICE
Egg ... $7.50 ton | Nut ... $7.75 ton
Stove ... $7.50 ton
Pea or No. 2 Nut ... $6.50

FIRST-CLASS HEMLOCK SLABS

WEIR & O'BRIEN
ARCH. WEIR JAMES O'BRIEN

Children Cry for Fletcher's

CASTORIA

The Kind You Have Always Bought, and which has been in use for over 30 years, has borne the signature of Chas. H. Fletcher and has been made under his personal supervision since its infancy. Allow no one to deceive you in this. All Counterfeits, Imitations and "Just-as-good" are but Experiments that trifle with and endanger the health of Infants and Children—Experience against Experiment.

What is CASTORIA

Castoria is a harmless substitute for Castor Oil, Paregoric, Drops and Soothing Syrups. It is Pleasant. It contains neither Opium, Morphine nor other Narcotic substance. Its age is its guarantee. It destroys Worms and allays Feverishness. It cures Diarrhœa and Wind Colic. It relieves Teething Troubles, cures Constipation and Flatulency. It assimilates the Food, regulates the Stomach and Bowels, giving healthy and natural sleep. The Children's Panacea—The Mother's Friend.

GENUINE CASTORIA ALWAYS
Bears the Signature of
Chas. H. Fletcher.

The Kind You Have Always Bought
In Use For Over 30 Years
THE CENTAUR COMPANY, 77 MURRAY STREET, NEW YORK CITY.

Lady Betty Across the Water

By C. N. & A. M. WILLIAMSON

Copyright, 1906, by McClure, Phillips & Co.

The whole table decoration consisted of cats, vases made of cats, flower arrangements shaped like cats, and a little gold cat with emerald eyes for each woman to take away with her, so she wouldn't forget the lunch, in a hurry. And would you believe it, not one of them saw the joke until Smart Sayings got hold of it and published an account of the function next week."

"What did the women do?" I asked.

"Nothing but feel cattier than before. She's richer than ever now, for she's married a man worth twenty millions, and the first thing he did was to give orders to Celeste, her dressmaker, to turn out two new dresses for his wife every week of the year without fail, not one of them to cost less than $250. It was such a strain on Celeste, thinking of new ideas, that she had to give it up after the first year, though it nearly broke her heart."

"I should have thought it would be a strain having the dresses to wear," said I. "Fancy getting passionately attached to one frock, but never being able to wear it more than once or twice on account of your duty to the new ones always coming toward you in a long, relentless procession, down the years. I should hate it."

"I wouldn't," said Mrs. Taylour. "I can't have too many new things, and I always change each scrap of furniture and decoration in my own rooms every year so that Mr. Taylour won't get tired of them. He's such a nervous man. But you'll meet Cora Pitchley at Newport. Her house is there. She's a type of an American woman, just as bright as she can be. Her second husband was a wholesale dry goods man years ago, but most people have forgotten that, now he's worth his millions, and he's got the most gorgeous place, quite like one of your old castles. The worst of it is his mother lives with them, and when she was showing the bride—Cora—over the house (which was decorated pretty weirdly for the first wife), the old lady kept explaining: 'This is the Louise Seize room; this is the Queen Anne room.' Cora just looked at the things and said, 'What makes you think so?' Smart, wasn't it? But Cora's changed everything inside the house now. She loves change. She's even changed her birthday, so as to have it in leap year; and as for her mind, she changes it entirely at least six times a day; says that's why women have nicer minds than men; they change them oftener. But I've gossiped enough about a person you don't know, Lady Betty. Let's talk about England. I run over to Paris for a month or two most years, but I've only been twice to England. I did all the sights, though; didn't miss anything. I gave four days to London alone. Candidly, I don't think your women dress nearly as well as we do, or hold themselves as well, but perhaps you're more feminine looking, taking you all in all. I don't mean anything personal of course. But I do think your men are lovely. I met a perfectly charming member of parliament, and he invited me to tea on the terrace. Such strawberries and cream! But I'm afraid I hurt his feelings. I said I couldn't help thinking 'house of commons' a most insulting name, and if we called our senate anything like that we couldn't get an American man who respected himself to go into it. But English people are so queer. They don't seem to mind admitting that there is a class above theirs."

"Betty doesn't need to know anything about that," said Mrs. Ess Kay. "She is on the highest pinnacle."

"Oh, dear, no," said I. "There are the royalties."

"Don't you think you are just as good?" asked Mrs. Taylour.

"I never thought about it in that way," I answered stupidly. For, of course, I hadn't.

"Surely you don't bob to them?"

"Indeed we do," I protested.

"Well, then; I wouldn't," said Mrs. Taylour firmly. "I'd have my head cut off first, especially before I'd curtsey to a man."

Quite a color flew into her face as she asserted her independence, and Mrs. Ess Kay must have seen that the invalid was getting excited, for she rose quickly to go.

"Come, Betty," said she, and I came.

The lift plunged us down through the inner workings of the skeleton. I had the sensation that it was dropping away from under my feet and that as I dangled above it, like a wabbly little balloon, my head had been left behind somewhere near the top. But I didn't leave my heart behind in Mrs. Taylour's flat.

Chapter 8

I WAS anxious to travel in an American train, so Mrs. Ess Kay said we might go by rail to Newport instead of by boat as she had intended. I know it was very wrong in principle, but when we got to the Grand Central station (or depot, as perhaps I ought to call it) I did wish that slavery existed again so that I could have bought two or three of those delightful cafe au lait colored porters in gray livery and red caps. There were several I would have given anything to have to take home with me and make pets of, but I suppose even if they had been for sale they would have come too expensive, and I should have had to give them up, for their eyes alone, to say nothing of their pleasant white grins, would have been worth pounds and pounds.

To be continued

SANOL

The new discovery will positively remove Gall Stones, Kidney Stones, Gravel in the Bladder, and will effect a complete Cure. It will dissolve and remove stones without pain, and there is no necessity for an operation in the future, as Sanol will cure in every case no matter how long standing the disease may be.

SANOL will be found particularly valuable in old cases of Kidney and Bladder diseases.

SANOL is a preparation of herbs and herb extracts, and contains no poisonous ingredients. It's use, therefore, cannot possibly harm either the stomach or intestines.

Sanol per bottle $1.50

Get it from McDERMID & JURY, Druggists, Peterborough, or direct from The Sanol Manufacturing Co., Winnipeg, Man.

A copy of Sanol BOOKLET FREE

MASQUERADE BALL BIG SUCCESS

Many Young People Were Present in Costume

Special Correspondence.

Keene, March 6.—The Masquerade Ball held on Friday evening was a decided success. There was over seventy couples attended. The following were in costume:—

Miss Ruby Comstock—Greek Girl.
Miss Maggie Miller—Spanish Dancing Girl.
Miss Pearl Howson—Japanese Lady
Miss Jennie Renwick—Queen of Diamonds.
Miss Cora Spiers—Night.
Mrs. Theodore Maycock — Little Girl in Blue.
Miss M. Cameron—Lady of the 19th Century.
Miss Mary Connell — Spanish Dancer.
Miss Agnes Campbell —Normandy Bride.
Miss Jean Campbell—Harem Girl.
Miss Lillian Campbell — French Maid.
Miss Bella McFarlane — Mexican Girl.
Miss Margaret Esson—Iphegenia.
Mrs. Stewart McIntyre—Old Woman.
Mrs. Fred A. Esson—British Emblems.
Mr. George W. Fife—Actress.
Mr. Chas. Nelson—Cadet.
Mr. Fred Moore—Foreigner.
Mr. Albert Speers—Courter of 1865.
Mr. Daniel C. Hope—Sailor Boy.
Mr. Herb. Howson—Clown.
Mr. Harry Hastie—Dude.
Mr. Stewart McIntyre—Aunt Samantha.
Mr. Wm. Warmington—Lord Chesterfield.

The successful winners of prizes were Mrs. Fred A. Esson, best dressed lady, and Mr. Wm. Warmington, best dressed gentleman.

Don't forget the annual skaters' dance which will be held on Friday evening, March the 15th. The usual good time. Everybody welcome.

The Rev. Mr. Johnston, of the Keene Methodist Church, spent a few days in Tweed, the guest of his daughter, Mrs. Gordon.

Mrs. T. B. Sharpe and daughter, Miss Dorothy, of Prince Albert, are the guests of Mrs. Sharpe's parents, Dr. and Mrs. Harrison.

FRASERVILLE

Mrs. Fred Clarke Teacher of Adult Bible Class

Special Correspondence.

Fraserville, March 6.—A social evening was held in the Fraserville Methodist church Thursday evening, Feb. 29th, for the purpose of organizing an Adult Bible Class, which met with quite a success, there being twenty-two chartered members on the roll.

A choice program was rendered consisting of readings, recitations and music. Refreshments were served at the close of the meeting.

The following officers were elected by ballot;

Teacher—Mr. Fred Clarke.
President—Miss Janet Waterman.
Vice-President—Mr. Ray Finlay.
Secretary—Miss Lulu Hogg.
Treasurer—Mr. Fred Lewers.
Membership Committee — Mrs. A. Kidd.
Devotional Committee — Mr. Jos. Madill.
Social Committee — Mrs. F. Clarke.

Visitors or any wishing to become members will be made quite welcome by the class.

Mr. Joe Waterman, of Lindsay Collegiate, spent Sunday at his home here.

Miss Bertha Wyatt, Mrs. Bert Wood and children left last Tuesday for their home at Melita, Man.

Mrs. D. Sutherland left last week for New York en route for England, where she expects to spend the summer.

Mrs. J. G. Latimer has returned home from Toronto, where she has been visiting friends for the past two weeks.

Mrs. (Rev.) White gave an interesting address on Mission Work in Japan last Sunday in the Sunday school. We understand it has been arraigned to have a missionary address once every month in the Sunday school.

BENSFORT NEWS

Special Correspondence.

Bensfort, March 6.—One of our young men was the victim of a rather unpleasant experience recently. While en route to Zion church, Otonabee, he collided with a pig and the animal became entangled in the rods of the cutter in which event an opening musical selection was rendered. The occupants found it necessary to decamp until the porker had freed itself.

Messrs. Kenneth Moncrief and Reginald Perrin took a couple of sleigh loads of our young folks to Mr. Harry Dawson's of the Bailieboro district a few evenings ago when a very pleasant evening was spent in music and dancing.

Mr. Lancelot Nicholson has returned to his home here after having spent the past few months visiting friends in England.

Mr. Harry Jackson, of Saskatoon, Sask., who has been visiting his parents in this neighborhood during the past few months has left for home.

Mr. Samuel Bonner, also of Saskatchewan, has left for home, taking with him a bride.

It's Coming Soon !

Watch for the Free Taylor's Soap Coupon

It will appear in this paper on Saturday. The wonderful offer which we are making on Saturday is going to cost us thousands of dollars, but we know once you try Taylor's Borax Soap, the famous Laundry Soap and Infants' Delight, all other soap will be discarded from your home. **Taylor's Infants' Delight** is the most perfect Toilet Soap in the world whether you use it for the bath, shampoo, for babies' skin, or for any other Toilet purpose. We are going to buy you a 10c cake to show what a rich foamy lather it makes, how it wears as thin as a wafer, how perfectly it cleanses and how soft and smooth it leaves the skin.

Watch for the Free Coupon

that is coming, take it to your grocer and buy 25c worth of Taylor's Borax Soap and he will hand you a full size cake of Infants' Delight **Absolutely Free.**

TELEGRAPHIC BRIEFS.

Comparative quiet has been restored at Pekin.

Rev. F. Day, an English missionary, was killed by mutinous soldiers at Paotingfu.

John Foster was fatally injured while working at a drill on a farm near Dunnville.

Roland Johnston of Lansdowne died of heart failure in the caboose of a freight train at Belleville.

The London police are scouring the metropolis for Miss Christobel Pankhurst, whose whereabouts are still unknown.

For the first time in history a dirigible balloon was used for scouting purposes at Tripoli. Bombs were dropped into the Turkish camp with deadly effect.

A well authenticated report has it that several Cabinet changes soon will be made by President Madero, to appease the discontented elements in Mexico.

Wm. Seaborn was found guilty yesterday at London of burglazing the store of William Stevely & Sons and was sentenced to six months in the Central Prison.

Mrs. Agnes Ross, widow of the late Hon. A. M. Ross, Provincial Treasurer in the Administration of Sir Oliver Mowat, died last evening at her home, 13 Madison avenue, Toronto.

It is announced that a cruiser fleet of six small ships and four Dreadnoughts are to be transferred in April from Kiel to Wilhelmshafen, and will be permanently station in the North Sea.

An attempt will be made to release the Turret Cape, wrecked in Georgian Bay last fall.

Four hours' debate in the United States Senate yesterday seemed to indicate that the pending arbitration treaties with Great Britain and France probably would be ratified late to-day.

"Onyx" Hosiery
TRADE MARK

THE Best Hose for the entire family, Men, Women and Children, can always be found in the "Onyx" Brand.

FOR Quality, Style and Wear, get a pair of "Onyx" Hose in Cotton, Lisle, Silk Lisle or Pure Silk, from 25c. to $5.00 per pair—none genuine without trade-mark stamped on every pair. Sold by all dealers.

Lord & Taylor - - New York
Wholesale Distributors

ABSOLUTE SECURITY.

Genuine Carter's Little Liver Pills.

Must Bear Signature of Brent Good

See Fac-Simile Wrapper Below.

Very small and as easy to take as sugar.

CARTER'S LITTLE LIVER PILLS.

FOR HEADACHE.
FOR DIZZINESS.
FOR BILIOUSNESS.
FOR TORPID LIVER.
FOR CONSTIPATION
FOR SALLOW SKIN.
FOR THE COMPLEXION

GENUINE MUST HAVE SIGNATURE.
Price 25 Cents Purely Vegetable.

CURE SICK HEADACHE.

AUCTIONEER

R. H. ALFORD

Auctioneer and Valuator

Farm and Real Estate Sales Executed Promptly and Satisfactorily

Address Box 33 Lakefield P O Phone 87

Satisfied Policy-Holder

[COPY]

Toronto, March 1st, 1912.

W. H. HILL, ESQ.,
Manager,
Sun Life Assurance Co.,
Peterborough, Ont.

Dear Sir,—I wish to thank the Sun Life Assurance Company, through you, for the prompt and very satisfactory settlement of my 15 year Endowment Policy, No. 64345, which matured and was paid me to-day.

I have also a 15 year Endowment maturing to-day in a leading British Company.

The contrast, in the results, in favor of your Company is so marked that I want you to know it, but I am at a loss to know how such a difference could honestly occur. When I tell you that the profits in your Company are **three and one-third** times the profits in the other Company referred to, and this too notwithstanding I paid the other Company $1.15 per year more per $1000 than I paid you, you will realize my inability to comprehend the cause.

This is surely a tribute to the management of the Sun Life, and I am so well pleased I have applied for further insurance with you.

Incidentally, I would like to say a word for your loan privilege. As you are aware, I borrowed some money on my policy, a little over a year ago, which enabled me to obtain a substantial interest in a town site in the Northwest, and you will be pleased to learn that it has already yielded substantial gain and gives promise to pay hundreds per cent., so that it is impossible to fully realize the value of that Policy to me.

I thought as an old Peterborough boy you would be pleased to know I am delighted with the result.

Yours truly,
(Signed) ROBERT E. DOLAN.

Some Causes of Eyestrain

Eyestrain is the most common form of headache in children, and may come without apparent reference to any over-use of the eyes. It may be located near the eyes or in parts of the head away from them. It warns us that too great tension is being put on some part of the nervous system. A slouching, lounging posture in reading may bring about marked eye strain. The head bent forward with the chin resting on the breast obstructs the flow of blood from the head. Any congestion of lids or inflammation however slight, itching of the lids, burning of the eyeballs, and styes, singly or in crops, should call your attention to the necessity of careful and efficient examination into the refractive condition of the eyes.

Our Optical Parlor is up-to-date in every detail. All our work is guaranteed, and all lenses are ground on the premises. Consultation free.

A. A. FOWLER, Phm. B.
EYESIGHT SPECIALIST
WITH
NUGENT DRUG Co.
386, George St. Peterborough

Ladies' Fancy Dresses and Costumes Are Our Specialty.

We clean, press, alter and repair al outer garments worn by ladies and gentlemen, also furs and sleigh robes, chintz curtains, &c.

2 STORES } 173 Simcoe Street / 204 Charlotte Street
Phone 669, 575. Machine 373

Bargains in Properties

Barber Shop: Outfit, Case, Chairs, Stove, etc
Building Lots: $100 to $200. Terms $10 Cash. Balance monthly
5 Houses with Stables. Good Lots.
5 Modern Houses centrally located, $2800
Blacksmith Shop
Houses to Rent
Houses for Sale
Houses for Exchange
Farms of all sizes, descriptions and localities For Sale

J. T. O'CONNELL & Co
136, Hunter St., Peterborough.

From Any Point

No matter how you consider it, whether from the standpoint of permanence, likeness or art, you will find that the productions of The Roy Studio are all that they should be. You may have intended having a sitting for a long time.

DO IT NOW.

THE ROY STUDIO
140½ Hunter Street

NEW MUSIC STUDIO
At the J. M. GREENE MUSIC Co., Limited, 185 & 187, Charlotte St. Phone 595.
HERBERT C. TRENEER, A.T.C.M
Organist & Choir Master of St. Andrew's Church
Will receive Pupils in Piano and Theory. Pupils prepared for College or Conservatory examinations if desired. A thorough and technical training guaranteed with special attention to interpretation. For terms, etc., apply to address mentioned above.

JAY'S NEW & SECOND HAND STORE
FOR SALE.—One Peerless 200 egg Incubator and Brooder. Price $15. Cheap.
390 AYLMER-ST. PHONE 623

ADAMS' STORE FOR WOMEN
393 George St. 466 Phone

SATURDAY CORSET SNAP

Saturday we place on sale 10 dozen HIGH-CLASS D. & A. CORSETS—New 1912 Spring Model—on which you can save 25c a pair. This is the greatest Corset value of the season.

A most comfortable and inexpensive model, and has all the new style features. The long Parisian skirt, medium low bust, rust proof steels, four strong hose supporters, sizes 18 to 30. **Regular $1.00 Corset value.**

SATURDAY per pair 75c

THIS IS THE GREATEST CORSET VALUE OF THE SEASON
HARRY ADAMS

Dr. Morse's Indian Root Pills

owe their singular effectiveness in curing Rheumatism, Lumbago and Sciatica to their power of stimulating and strengthening the kidneys. They enable these organs to thoroughly filter from the blood the uric acid (the product of waste matter) which gets into the joints and muscles and causes these painful diseases. Over half a century of constant use has proved conclusively that Dr. Morse's Indian Root Pills strengthen weak kidneys and 41

Cure Rheumatism

EARLY MORNING DISTURBERS PAY FOR THE MISTAKE

Fine of $8.75 Was Imposed on Trio of Disorderlies

Michael Edward O'Brien, of Kingston, Henry Wyatt and James Murphy, were disturbing the peace on Charlotte street about two o'clock this morning and they were arrested. They were fined $5 and costs, amounting in each case to $8.75, in police court this morning on charges of being drunk and disorderly.

They rattled on Mrs. Morin's door, on Charlotte street, about 2 a.m., and frightened her. She lives alone in apartments over McDermid & Jury's drug store.

"Could it be possible that they missed the place they were in search of?" asked His Worship. "Probably they were mistaken in the doors." The chief did not offer any suggestions as to where they might have been headed for.

Alberta Publicity Car at Peterboro March 13th

The Camrose Publicity Club have arranged for a special Grand Trunk Pacific Tourist Car to contain the exhibits of the province of Alberta, to tour Eastern Canada with a view of attracting further settlement to that province.

This car will arrive in Peterboro at 8.10 a.m., March 13th., and will remain on the station siding at the Grand Trunk Depot until 5.35 p.m. the same day.

Everybody interested in this great country are cordially invited to pay this car a visit.

Remember the Charlotte St. Church Mission Band Sale Friday Evening, March 8th. Admission 10 cts.

LADY FORESTERS HELD CONCERT

The annual concert and "At Home" of the Queen Alexandra circle, A.O.F., was held last night in the S.O.E. hall. His Worship Mayor Bradburn presided, and the "At Home" was in every respect a decided success.

After the program refreshments were served by the ladies of the Queen Alexandra Circle.

Golf and Country Club

A meeting of the playing members the Peterborough Golf and Country Club will be held in the Bank of Montreal Chambers on

Saturday Evening,

9th inst., at seven-thirty o'clock.

Business:

The election of Directors.

A meeting of the plating members will be held at eight-fifteen o'clock the same evening, to elect captains and committees for the coming season.

WILLIAM J. PITTS
Teacher of Drawing and Painting
Term of 10 weeks (3 lessons per week) for ... $10.00
Half term of 5 weeks (3 lessons per week) ... $6.00
Single lessons 50 cents.
Pupil of Ontario School of Art; also of Art Academy of Cincinnati.
548 AYLMER-ST., Peterborough.

SAD CASE IS BROUGHT TO LIGHT

Mother Has to Provide All Necessities for Family

The attention of the Relief Officer has been called to the particularly sad plight of a family in the north end, who are strictly up against it as far as worldly wealth is concerned. The husband, owing to paralysis, is unable to earn a living, leaving the burden of supporting the family to bear upon his wife. There are several young children also to provide for. The mother has been able to earn small sums by plain sewing. It appears that the family were loath to ask for charity from the city.

MINSTREL SHOW BY BUGLE BAND

Performance Will be Given at Armories To-morrow Night

The long expected performance of the Bugle Band Minstrels will be given in the recreation room of the Armories to-morrow night, and the general public are invited to be on hand. The boys have been rehearsing for considerable time and are confident of providing a big night's entertainment. The program is along the usual lines, being made up of choruses, monologes, instrumental and vocal numbers, interspersed with features which promise to make a hit. There is no charge of admission, but a silver collection will be taken up.

WHO'S COMING AND GOING

Mr. Robert Fair is the guest of friends in Millbrook to-day.

Mr. McGee, 503 Sherbrooke street, left for Toronto this morning.

Mr. Finch Miller, Indian agent, is in Chemong to-day on business.

Miss Johnston, of 316 Dublin street, city, left this morning for Winnipeg.

Mrs. Harold Tanney, of Galt, Ont., is visiting her parents on Charlotte street.

Miss Laurral Webster has returned to Lakefield after spending a few days in the city.

Mrs. D. W. Porter, of London street, is visiting friends in Oshawa for a few days.

Mrs. H. A. Porter, King street, has returned to the city after spending a couple of weeks in Toronto.

Mr. Harry Soanes, manager of the Bell Telephone Company at Tweed, was in the city yesterday.

Mr. J. W. McGibben, of Troy, N.Y., is the guest of Mr. and Mrs. Manson Comstock, 219 Sherbrooke street.

Mrs. (Dr.) McWilliams, who has been stopping with friends on her return trip from the West, left for her home yesterday.

Rev. Geo. McConnal, of Manville, Alberta, left for his home to-day, after a pleasant visit with friends in the city and vicinity.

Mr. J. S. Gould and Miss Lily Gould, who have been visiting Mr. and Mrs. J. S. Knapman, George street, left for Toronto to-day.

Major G. W. Bennett, of the 57th regiment, will attend the examination in the militia staff course, at Toronto on March 28th and 29th.

Rev. Canon Davidson, of St. John's Anglican church, is in Millbrook today, and will deliver an address in the Millbrook church.

Miss Hewitt, who has been the guest of her sister, Mrs. W. C. Ackerman, 380 Park street, left for the west this morning.

Mrs. Parker, of Peterborough, was the guest of Mr. and Mrs. J. T. Vosper for a few days of the past week.—Millbrook Mirror.

Mr. Arthur Rusaw, of Peterborough and Miss Maturia Vandeburg, of Norwood, spent a few days last week at the home of Mr. James Wannamaker.—Campbellford Herald.

Mr. C. Kelman of the Bell Telephone Company, has been promoted to the position of local plant chief, left vacant by the removal of Mr. Harry Soanes, to Tweed, Ont.

Miss Rennie, head milliner at Robt. Fair & Co., Ltd., returned last evening from a fortnight's sojourn in the wholesale millinery markets and the recent openings at Toronto.

Miss Nellie Gould, of Lindsay, who has been visiting Mr. and Mrs. J. S. Knapman, George street, has gone to Winnipeg, where she will spend a few months.

Mrs. John Bruce, of Toronto, who will address the meeting of ladies in the armories to-morrow, in the interests of the Daughters of the Empire, is the guest of Mrs. (Rev.) J. C. Davidson while in the city.

The vocal recital by Miss Howell, of Peterborough, to be held in St. Andrew's church, Burnbrae, on March the 8th, promises to be a treat. Everybody welcome, and a large crowd is expected.—Campbellford Herald.

Mr. and Mrs. John Maynard, of Campbellford, announce the engagement of their second daughter, Miss Gladys, to Mr. D. Morley Stafford, Vancouver, B.C., only son of Mr. and Mrs D. T. Stafford, Rednersville, Ont. The marriage will take place in Vancouver, B.C., the end of March.

Miss A. Gillespie, Miss McIntosh and Miss L. Allen, of the millinery trimming staff at R. Fair & Co., have returned from Toronto, where they were engaged in spring preparations for the department at the Golden Lion.

The St. George's choral society will practice at Coleman's, 426 George st., on Friday, March 8, at 8 p.m. sharp.

WHY Everybody Is Looking TO BIGGAR

The Base of Grand Trunk Pacific Operations in Saskatchewan

BECAUSE
It has Unexcelled Railway Connections — Two Transcontinental Lines and Three Branches
Divisional Point on G. T. P. Main Line Terminal Point for Branches
Natural Flow Pure Water — One and a Quarter Million Gallons Daily
Magnificent Climate
Splendid Site: Rising on both sides from the railway in gentle slope
Good Drainage
Abundance of Fuel
Large Supply of Timber (sawmill already working)
Vast Area of Arable Land
Mineral Waters of its Lake (6 miles long) — a Sure Attraction to Tourists and Health Seekers
Rapidly Increasing Population in the town and also in the surrounding country

THE LARGE EXPENDITURE FOR CIVIC IMPROVEMENTS NOW UNDER WAY IS EVIDENCE PAST THE PERADVENTURE OF A DOUBT OF THE PROGRESS MADE IN THIS NEW CENTRE AND CONSTITUTES A GUARANTEE OF ITS FUTURE

DON'T MISS THIS CHANCE

Apply for Full Information to

TAYLOR & WOOD REAL ESTATE, PIANOS, ETC., ETC.
390 WATER ST., PETERBORO

WEDDING BELLS

CRAWFORD—JORY

The Methodist church, Lakefield, was yesterday afternoon the scene of a quiet and pretty wedding, when Miss Ruby May Jory, daughter of Mr. Edward Jory, "Fairview Farm" and Mr. Wellington Crawford, Lakefield, were united in the holy bonds of matrimony. Rev. H. C. Coon, the pastor performed the wedding ceremony.

The bridesmaid was Miss Laura Jory, sister of the bride, while the groom was assisted by his brother, Mr. Richard Crawford.

The bride was becomingly attired in a navy blue travelling suit and black hat.

Mr. and Mrs. Crawford drove to Peterboro to the 4.28 C.P.R. train. They left for Regina on an extended wedding tour.

ST. PAUL'S CONGREGATION FAVOR UNION

Vote on Sunday Was 203 for and 108 Against

Only Four of Twenty Elders Marked Ballots Against

The congregation of St. Paul's Presbyterian church voted on church union last Sunday, and the result, which has just been announced, is in favor of church union. There were 311 votes cast, 203 in favor of the union and 108 against it. Sixteen of the elders voted in favor of union and only four opposed it. While only a little over a third of the members responded to the invitation to vote on the question, the pastor, Mr. R. Pogue, believes that the interpretation of this indifference should be that the great majority of the members do not feel sufficiently strong against it to oppose the amalgamation by their votes, and that therefore, should the union be brought about, they can be counted upon to fall in line and join, and support the now church. The vote of the elders 16-4 in favor of the union is very significant, showing that the officials of the church are decidedly in favor of the proposed union.

THE VOTE ON CHURCH UNION AT GEORGE ST.

The question of church union was voted on by the Quarterly Official Board of George street Methodist church last night, but the expression of opinion by absent members not yet received, holds back the announcement of the result.

THE FOUR LEAFED SHAMROCK BY T.A.S.

On March 18th the dramatic section of St. Peter's Total Abstinence Society will give a play entitled "The Four Leafed Shamrock," with specialties.

As March 17th falls on Sunday this year, the performance is being given on the Monday following in St. Alphonsus Lyceum.

HIGH-GRADE COAL OIL

Coal Oil is advancing in price and it would be well to lay in a stock before any further advance. Present prices :—

Prime White Canadian Oil at 14c per gal.
Prime White American Oil at 17c per gal.
Smokeless American Oil at..... 20c per gal.

Delivered free in any quantity to all parts of the city.

Our Smokeless American Oil is superior to any oil on the market, at any price.

CHINA CEMENT CO. 163 CHARLOTTE ST. Macfarlane Wilson, Mgr
OILS, CEMENTS AND SOAPS WHOLESALE AND RETAIL.

Newcombe Pianos

Comparison with other Pianos only serves to emphasize the quality that makes the NEWCOMBE

Distinctive and Pre-eminent

NEWCOMBE PIANOS
Never Suffer by Comparison

LET US SHOW YOU our exclusive method of construction, which is the foundation of that pure quality of tone always found in the NEWCOMBE

You are cordially invited to visit our Warerooms and examine our stock

TAYLOR & WOOD
Dealers in Pianos and Real Estate
390 WATER STREET, PETERBOROUGH

SPECIALS

Hot-House TOMATOES
PINE APPLES
CAULIFLOWER
RHUBARB
HEAD LETTUCE
BEST LETTUCE
GREEN ONIONS
PARSLEY CELERY
FLORIDA GRAPE FRUIT
FAMOUS ELEPHANT BRAND ORANGES
Also Strictly Fresh Eggs,
Creamery Butter,
All kinds of Groceries,
All kinds of Vegetables and Fruits.

D. M. MINICOLO
Phone 935. 410½ George St.

"At the QUALITY SHOE STORE"

MIDWINTER CLEARANCE SALE

In order to clean up all lines we have laid out at the beginning of this sale, we have made a further or deeper cut in the prices.
You will save dollars by buying at this sale.
Come in and look over our Bargain Tables.
And be convinced that we are giving the Best Bargains in the city.

"At the Quality Shoe Store"
J. T. Stenson & Sons
364 George Street

GOOD APPLES

NORTHERN SPYS and other kinds

MARMALADE ORANGES
Best in town.

Fresh Oysters
Canned Goods and Vegetables.

N. Minicolo
160 Hunter St. - Both Phones 337

COLEMAN BROS.

WHOLE WHEAT
BROWN
CURRANT
AND
VIENNA BREAD
WEDDING CAKES

See our splendid week end showing

426 GEORGE STREET

HORSE COVERS

Protect your horse and save your harness.
We have COVERS in many different qualities and prices. Order to-day.
J. J. TURNER & SONS,
Tent, Awning and Flag Manufacturers

PHOTOS AT LENDRUM'S

Before going West, drop in and be photographed.

Lendrum's Studio
Phone 626 170 Charlotte Street
Open Both Day and Evening

LOTS & GARDENS
FOR SALE AND TO RENT

I have decided to hold my bonus offer good to all Lot buyers this month. Pay $5.00 and I add $5.00, giving receipt for $10.00, then pay $5.00 or more per month, an easy way to get a Home, also the most profitable safe investment. My Lots are perfect; Title is perfect; Price the lowest; Terms unequalled. A wise man will buy for a home, or to save at least a little of what he earns Act at once.

GARDENS—I can supply 2, 3, 5, or 7 acres with or without Buildings. Good chance for South end Factory employees to double their incomes. **7 acres** suitable for large Poultry Plant, **3 acres** best Celery soil, **8 acres** sod for Pea crop.

T. HURLEY
Corner Stewart and Hunter Sts.

Experienced mothers say Zam-Buk is best for children's injuries and skin troubles, because:

It is herbal—no poisonous mineral coloring.

It is antiseptic—prevents cuts and burns taking the wrong way.

It is soothing—ends pain quickly.

It heals every time.

Just as good for grown-ups.

Sold at all stores and druggists.

Zam-Buk

AUTOGRAPH QUILT AT $100

Young Ladies Class at Charlotte Street Are Workers

The autograph quilt made by Mrs. G. J. Tovey's young ladies' Bible class of the Charlotte street Methodist Sunday school has been disposed of. Over $100 has been realized over and above all expenses in connection with it, to say nothing of the many happy hours spent in its making.

The proceeds have been devoted to charitable purposes in the city.

THE POSITION IS ABOLISHED

The statement made in the Examiner that the department at Ottawa is besieged with applicants for the position vacated by Mr. Geo. Elliott, is absolutely untrue. This position has been abolished, never having been necessary, and was only made tenable growing out of certain circumstances in connection with irregularities in the service.

The Name Please

A correspondent sends a communication to the Review, regarding Halls, but neglects to sign his name, which is necessary, although not for publication.

In seven cases out of ten, when people are indignant, there is no remedy.

RED MILL THEATRE

BIG Variety Bill for **Friday and Saturday**

PROGRAMME

No. 1—Another good feature
The Justice of the Sage
How circumstantial evidence almost claims an innocent man. Come and see the struggle in the shadow of the orchard.

No. 2—**The Two Old Men**
The Management give a Special Invitation to all Elderly People for this picture.

No. 3—**Widow Winks** A good Comedy.

Red Mill is the place for Good Pictures

No. 4—**Love and Jealousy**
A Stirring Spanish Passion Picture

No. 5—Special **SONGS**
By Mr. AYRES & Mr. DONALDSON
No. 1—STOP! STOP! STOP!
No. 2—POTS & PANS.
Two of the lates' Song hits.

The Management would like as many Ladies & Children to attend the AFTERNOON PERFORMANCE owing to the large crowds that visit this high-class palace every night. COME EARLY & OFTEN.

5c To All 5c
PRICE NEVER CHANGES

WEDDING BELLS

POWERS—ARNETT.

Toronto, March 7.—The Parkdale Presbyterian church was the scene of a quiet wedding at half-past ten o'clock yesterday morning, when the marriage took place of Miss Laura Arnett, daughter of Mr. and Mrs. Lewis R. Arnett, to Mr. Wilfred B. Powers, of Trenton, Ont. The ceremony was performed by the pastor, Rev Logan Geggie, in the presence of the immediate relatives and friends. The bride, who was given away by her father, wore a travelling suit of blue whipcord, with white facings and white hat, lined with black fox furs and corsage bouquet of lillies of the valley. Miss Hope Arnett was her sister's bridesmaid, wearing a mauve suit, trimmed with black satin and white beaver hat, with white satin bow and bouquet of violets. Mr. Walter Brett, of Trenton was best man.

Dejeuner was afterwards served at the home of the bride's father, in Melboruene avenue. Mrs. Arnett was wearing an apricot broadcloth gown and black beaver hat. Mr. and Mrs. Powers left later to spend their honeymoon in New York, before going to their home in Trenton.

REVOY—ARSCOTT.

A quiet wedding was celebrated in Douro on the evening of March 6th, at the home of Mr. and Mrs. Francis Arscott, when their adopted daughter, Myrtle Rose, was united in marriage to Mr. Sidney Revoy, of Peterborough, in the presence of a number of relatives and friends, Rev. J. E. Fee officiating. The bride was attended by her sister, Miss Ethel May Nurse, of Emily, while the groom was supported by Mr. Howard Arscott, of Fenelon Falls. Mr and Mrs. Revoy will reside in East City.

A Big Masquerade Carnival will be held in Lakefield Rink on Friday evening, March 8th, under the auspices of the Presbyterian W.F.M.S. 2d

THREE CHILDREN FOR THE SHELTER

Lonsberry Case Renewed and Settled by Magistrate Edmison

County Magistrate Edmison was in Norwood on Tuesday where a couple of cases claimed his attention.

The Lonsberry family were again in the limelight. The family consists of the parents and three children, the youngest of whom is a little girl of about five. Some months ago, the parents agreed to separate, having found it difficult to navigate the journey of life together on troubled waters. From the story of the wife, hubby failed to love her, and provide for her sufficient of the necessities of life. Since then the troubles have been hanging fire, and the case cropped up lately with the resultant hearing of it yesterday.

SHELTER FOR CHILDREN

The three children were taken off the hands of the parents and will be placed in the Children's Shelter. The parents raised no objection and appeared to be glad that they would not be encumbered with them any longer.

The husband and wife will have to get along as best they can together.

Mrs Lonsberry in Norwood has the name of being a hard worker and willing to do whatever she can to earn a living.

MADE UP AGAIN

The other case heard was the one in which a resident of Dummer laid information against his wife, charging her with stealing.

His better half, accompanied by her brother left her husband, according to the evidence, taking some household articles with her, and their one child. The three went back to some relatives in the northern part of the country.

At the trial yesterday, the wife agreed to return and live with her husband.

G. N. Gordon was present in the interests of the defendants.

COMPETITOR TO THE ROUND-UP

The best proof that a theatrical attraction has merit and that theatregoers want it is its continuous success from season to season. In these times of epicritical audiences and exacting dramatic writers a play that stands the test must possess more than ordinary merit, and this can be said of "The Stampede" For two seasons it has met with great success, both artistically and financially. A. G. Delamater, one of the best known of the prominent New York producers, has given this De Mille play a massive scenic investure. It calls for scenery of the most elaborate kind and he has spared no expense in making it a fit competitor to "The Roundup" or "The Squawman." It would remind one more of a Belasco production so carefully has every single effect been taken care of. De Mille used a most interesting incident for his theme—the land grabbing expose in the United States Senate some time ago—than in any drama in which the Indian predominates, and consequently it is of more dramatic interest. Delamater has placed at the head of a most competent cast Lillian Buckingham, a Western actress of note, and she will be seen in the part of an Indian girl, who for her people sacrifices her own love and happiness. It is a gripping, vital play of intense interest, set in the highest example of modern stage art.

The seat sale opened at the box office this morning.

Half the world does not know how the other half lives, but is trynig to find out.

OPERATIONS OF THE ELECTRIC POWER COMPANY

Three Generators at Work in Auburn Power House

Work on the Electric Power Company's system, in the Trent Canal district is steadily progressing. Three 600 kw. generators are now in operation in the power house of the Auburn Power Company. Part of the power generated in this station is delivered in Peterborough, and the remainder is now being transmitted over the 44,000 volt transmission line, which connects Peterborough with Port Hope. The total length of the 44,000 volt transmission line on the Electric Power Company's system has now been brought up to about 250 miles. The Millbrook and Newcastle substations have recently been placed in operation. Transmission lines are now being extended to Napanee and Lindsay and it is expected that power will be delivered in Napanee before the end of March and in Lindsay early in the coming summer.

Contracts have been awarded for all the equipment for the new power house at Dam No. 5 at Frankford, Ont. Construction of this power house is being rapidly pushed and it is expected that it will be in operation early in the summer. The equipment consists of four 600 kw., 60 cycle 3 phase, 6600 volt, vertical shaft generators at 112 1-2 r.p.m., (manufactured by the Swedish General Electric Company, who will also furnish one turbine driven and one induction motor driven exciter for this power house.; The Canadian Boving Company will furnish three 75 kv.a. transformers, and the Monarch Electric Company of Montreal, the switching equipment and cables. Power is generated at 6600 volts and transmitted about four miles at this voltage to the transforming station of the Sidney Electric Power Company where it is stepped up to 44,000 volts for distribution over the Electric Power Company's system.

ROWDIES HAD WORDY BATTLE

Waiter in Cafe Took One in the Eye.

A scrap occurred last evening in the Dominion Chinese Cafe about midnight, the excitement running high while the fracas was in progress. About half a dozen young men were dining when some hot words began to flow, induced, it is said, by too liberal doses of whiskey. One of the Chinese waiters received a decorated eye in the melee, but a policeman who happened along soon dispersed the crowd of merry-makers.

STANDING FOR CHURCH UNION

Presbyterians Not so Strong as Methodists on Question

PRESBYTERIAN VOTE.

Presbyterian congregations throughout Canada that have voted on the union of the Methodist, Presbyterian and Congregational churches, 172.

Number of Presbyterians who have voted on the question...... 10,482
Number of ballots cast in favor of union...... 8,302
Number of ballots cast against union...... 2,180
Majority for church union. 6,122
Proportion is 3.80 members to 1.

METHODIST VOTE.

Number of quarterly official boards of Methodist churches throughout Canada that have voted on the proposed union...... 103
Number of ministers and officials who have cast their ballots on the present proposed basis........... 2,687
Number of ballots cast in favor of union...... 2,448
Number of ballots cast against union...... 239
Majority for church union... 2,209
Proportion is 10.24 officials to 1.

UNION NOT CERTAIN.

That union of the Presbyterian, Methodist and Congregational churches of the Dominion will not be brought about by the present campaign and voting is almost evident by the figures given above, which have just been compiled on the vote as polled to date. The Methodist ministers and officials are decidedly in favor of the amalgamation, but the Presbyterians are not satisfied with the proposed basis of union, or as a matter of fact with union at all just now, and as the returns increase in number, the proportion in favor decreases. At one time the proportion stood almost six to one, but it has now dropped to almost half that number.

From present indications Ontario Presbyterians will about split even on the proposal, but the West will pile up a large majority for the amalgamation.

It is remarkable to note that out of 13,169 votes cast on both sides, 10,750 were marked with a cross beside "for."

MUST BE BIG MAJORITY.

Before the Presbyterian General Assembly will give the matter serious consideration for definite action the majority must be so great that there will be no doubt as to the feeling. Probably ten members to one will be the basis upon which the feeling will be calculated.

"It must not be less than five to one anyway," states Rev. Dr. R. P. MacKay, moderator of the general assembly. "The vote must show a very strong majority to justify the Presbyterian church proceeding with the union."

Rev. Dr. Carman, superintendent of the Canadian Methodist church, has also stated that the vote on the part of the Methodists must be large and more than five to one in favor before it can be considered seriously.

TO CURE A COLD IN ONE DAY
Take LAXATIVE BROMO Quinine Tablets Druggists refund money if it fails to cure. E. W GROVE'S signature is on each box 25c.

SUCCESSFUL SALE

Greatest Wall Paper Sale Held

OUR SUCCESS HAS SURPASSED ALL PREVIOUS RECORDS

We keep a variety in cheap high-class goods, second to none in Canada. We invite you after looking elsewhere to try us, with length and width of your room and we will tell you the cost — Either at our Peterborough Store at 379 George St., or at Toronto, 262 Queen St., West. Large buying enables us to give you prices not possible outside of large cities. There are only seven firms in our Dominion who can buy over twenty thousand dollars worth of Wall Papers per year, and we are proud to feel that we rank as fourth largest of the seven. The smallest buyer of seven has the same advantages as the largest as all that is required to get the low price is that the purchase amount to ten thousand dollars — Our purchases amount to over that with one firm's goods, not mentioning our purchases of American, English, German, French and Japanese manufacture, which we stock very largely. We would ask you again to examine carefully before making your purchases.

Toronto 262-4 Queen W. **C. B. Routley** Peterboro 379 George Street

Poultry Association

The regular monthly meeting of the Peterborough Poultry Association will be held on Thursday night at 8 o'clock in their hall, Simcoe street. A full attendance of members is requested, and anyone wishing to bring birds may do so, no matter what variety.

Settler's Excursions to the West via. The Popular Route

The Grand Trunk Railway System to Chicago and thence connecting lines. Commencing Tuesday, March 12th and continuing every Tuesday thereafter until April 30th, to principal points in Saskatchewan, Manitoba and Alberta, Montana and North Dakota, including points on Grand Trunk Pacific Railway. The Grand Trunk Pacific Railway, shortest line, fastest time, finest service between Winnipeg, Saskatoon and Edmonton. Before deciding on your trip consult any Grand Trunk Agent for full particulars and literature, or write A. E. Duff, District Passenger Agent, Toronto, Ont. 6d

PERMANENCY

One important distinction of our Photographs is Permanency. The striving after this distinction has greatly aided in the perfection of our portraits.

NONE BUT THE BEST IS GOOD ENOUGH

Louis Mendel

STUDIO — 374½ George St, East Side
The only studio on George-st.

DOMINION CHINESE CAFE

Modern and up-to-date dining rooms also private dining tables. Drop in and try our special Chinese Dishes—nothing but the best of steaks and chops used. We guarantee the best of satifaction to strangers and all our patrons.

328 GEORGE STREET
Open from 7 A.M. to 2 A.M. Tom Him, Manager

GRAND OPERA HOUSE ONE WEEK, COMMENCING MONDAY, MARCH 11th
Special Return Engagement

THE GREAT McEWEN

In everything new in Magic Mind Reading and Hypnotism.
Assisted by a company of capable associates. Entire change of program nightly.
Reserved Seats 20c & 30c. Gallery 10c. Seats on Sale Friday.

GRAND OPERA HOUSE RETURN ENGAGEMENT SATURDAY, MARCH 9
A. G. Delamater's Stupendous Scenic Production of De Mille's Famous Play

"THE STAMPEDE"

With LILLIAN BUCKINGHAM as "Wanga." A great play by a great cast.
Bargain Matinee at 2.30. Prices—Lower Floor 50c. Balcony 35 & 25c
Evening—$1.00, 75c, 50c, 35c. Gallery 25c. SEAT SALE OPENS THURSDAY

LADIES' READY-TO-WEAR

One of Our $2.00 Corsets

No matter how costly your dress or how perfectly it may be made, it will never hang correctly unless you have the new Corsets suitable for the new dresses. We have all the latest styles from 50c and up.
The better styles always give the best results.
We can give you quality, style, correct fit and a beautiful finish.

ELLIOT'S
390-392 GEORGE-ST.

THE BANK OF OTTAWA
ESTABLISHED 1874

Paid Up Capital, Rest & Undivided Profits $7,618,167
Total Assets Over $46,000,000

OVER 90 OFFICES THROUGHOUT CANADA.

In the Mining Districts of Northern Ontario Branches at

COBALT, HAILEYBURY, COCHRANE, SOUTH PORCUPINE, NORTH BAY, TIMMINS, SUDBURY and FORT WILLIAM.

Peterborough Branch, George Street
G. C. WAINWRIGHT Manager

THE ONTARIO CONSOLIDATED MINES, Limited.

AUTHORIZED CAPITAL $350,000.00 — PAR VALUE OF SHARES 25c EACH

10 acres in the richest part of Cobalt, the world's most famous Silver Field. 4 acres prospected, showing 6 well defined calcite veins. Shaft 60 feet deep and all necessary buildings on property.

Write for prospectus, maps and specia letter.

APPLICATIONS FOR STOCK FILLED IN ORDER OF RECEIPT.

FOR FURTHER PARTICULARS APPLY

MERSON & CO.

Members Standard Stock and Mining Exchange
16 KING ST. WEST, TORONTO, CANADA.

SPRIGS OF SPORT

Bright Liners on Athletic Topics

ABSTAINERS GOT AWAY TO GOOD START BUT FELL BEHIND ON THE WAY HOME

Locals Had the Score 3-0 Their Way in First Half

Laekfield Scored Five in the Last 16 Minutes of Play—Final Score 7-3.

The local Abstainers got away with the small end of a 7—3 score at Lakefield last night and thereby lost the round in the Trent Valley semi-finals. The half-way figures stood 3—0 in favor of the cold water brigade and the Cementville aggregation scored seven in the last half and five of these in the final sixteen minutes.

The Abstainers went to Lakefield last night with a two goal lead, obtained on Monday night in the first first game in a series to decide which team should go into the finals of the Trent Valley League against Marmora.

HOW THEY LOST.

An injury to Captain Lansfield and the inability of some of the T. A. S players to hold their temper at critical stages lost the game to the locals. Their team is superior to that of the northern village, but the Cementville seven are used to working in the "poorest excuse for a rink, the local Trent Velleyists have been asked to play on." It is indeed a hardship that the local team should be compelled to play on such a rink in a game of importance such as the one last night. The other teams in the league managed to shun it, Marmora and Hastings for instance.

Though the game last night was never a runaway affair it was not the kind of hockey that is interesting to watch. There was not one goal of the ten scored on a clean rush. In fact, the locals, not being accustomed to such small quarters, were rather nervous about skating fast, as a man was liable to get telescoped at the opposite end of the rink about the the time he got up speed. It was an easy matter for any one of the players to oust the puck from end to end.

Six of the local players went to Lakefield on the 5.40 G.T.R. train yesterday evening. "Bill" Meagher was expected by bus later in the evening. He could not get away, however, and at Lakefield it looked as though the Abstainers were going to be up against it. The game was called for 8.15 p.m. and the crowd gathered promptly, to the number of about four hundred. At that they were perched on the rafters and every available space was utilized. At 9.15 p. m. "Chuck" Callaghan was persuaded to don a T.A.S. uniform and give battle to the enemy. Callaghan played right wing while Coughlin was shifted to centre ice where he played rover.

"CHUCK" WORKED WELL.

The change worked good as Coughlin played his best game of the season in his new position. Callaghan''s shots were very effective. He scored two of the three local goals and proved a worthy substitute.

"Doc" McFadden got shots high and low and from all angles and in the first half was unbeatable. He also assisted in the game of shooting from any place. He made some good heaves at Hill, who left that part of the play to the rest of his teammates. The two Lansfields made a splendid defence and they worked all the time. When Tom got hurt, he was greatly missed by his teammates.

Grover Halpin got one goal. His usefulness was lessened by his frequent lengthy sojourns on the sidelines. Odette checked hard, but seemed lost on his wing as there were no boards to play.

For the "homebrews" Hill, Blewitt and Crawford were the pick of the seven.

They were the most effective with their shots, Hill and Blewitt each getting two goals. Simpson loafed considerably as is his habit.

There were about thirty local rooters on hand to cheer for the Abstainers, while they were winning, but they deserted their team when the score went against them.

The following is the story of the fray.

THE PLAY.

Play started at a "do or die" pace. Lakefield opened by shooting from wherever they got the rubber, and the cold water brigade returned it in the same manner. The result was that there was not a fair shot on either goal for fully fuive minutes.

Callaghan was chased for slashing, and Halpin for tripping. On Callaghan's return he scored on a fine beautiful lift from the wing.

Roe and Callaghan began to mix it up, and they were both put out of the game for a while. In fifteen minutes more Halpin made the lead still greater when he beat Hill with a long one after the puck had been in the vicinity of the Cementville seven for several hot scrimmages. Four minutes later Callaghan got the last T.A.S. goal on a shot similar to that which beat Hill before.

There was no more scoring before half time, and the Abstainers were five to the good on the round.

SECOND HALF.

In the second period the cold water brigade met its Waterloo. Roe got the first Lakefield goal on a lift from centre ice after two minutes playing. In five minutes more Simpson got the second, also on a long shot. By this time things were beginning to look interesting, and there was considerable of the rough stuff handed out by both teams. Roe evidently wished for applause from the gallery. He went after Tom Lansfield, the most effective man on the ice, and slashed him so hard over the cords of the ankle that he had to retire. It took a lot of time for the referee to persuade Simpson, the Lakefield captain, that he had to drop a man to serve Roe's penalty, but at last Hill, the wing man, went off for the four minutes, as well as Roe, who was dropped with Lansfield

With two men off there was more room for those left to perform and the goal tenders were both called on for saves. Penalties at inopportune times lost the game for the locals. The team missed Lansfield very much, but had the rest remained on the ice the Cementville seven could not have overcome their lead. As it was, Halpin deliberately followed a man down the rink slashing at his heels and ankles. He drew four minutes for it, and Callaghan offended in a similar manner about a minute afterwards, getting two minutes. Blewitt was lucky enough to locate the nets before either of them got back, tieing the score on the game. Lansfield then offended and was chased, and Hill beat McFadden when he shot from the left hand corner. This put his team in the lead, and it took all Rink Manager Morin's persuasion to keep the frenzied fans off the ice long enough for the teams then to finish the game. Before Halpin or Lansfield got back Hill located the nets for another, and the score was a tie on the round. Simpson made it 6—3 and Morin got the seventh and last goal, the score standing 7—3 at the finish and 10—8 on the round.

The lines-ups were:

LAKEFIELD.
Hill
Roe
Crawford
Blewitt
Morin — Simpson — Hill
Odette — Halpin — Callaghan
Coughlin
T. Lansfield
E. Lansfield.
McFadden.
T.A.S.

The following is a summary of the score:

First Half.

T.A.S.—Callaghan, 10 min.
T.A.S.—Halpin, 15 min.
T.A.S.—Callaghan, 4 min.

Second Half.

Lakefield—Roe, 2 min.
Lakefield—Simpson, 5 min.
Lakefield—Blewitt, 3 min
Lakefield—Hill, 2 min.
Lakefield—Hill, 2 min.
Lakefield—Simpson, 4 min.
Lakefield—Morin, 3 min.

PENALTIES.

T.A.S.—Callaghan 3, Halpin 2, E. Lansfield.
Lakefield—Roe 2.

From 9.25 p.m., the time at which Referee McElderry got them away, to the finish, he had a very busy session. It was not that the penalty list was large or that the off-sides were numerous, but the puck was being lost continually amongst the spectators. At almost every stop in the play the fans, who were ranged alongside the ice, would rush onto the playing surface and demand explanations. The rink manager worked overtime in an attempt to keep them off, but the temptation was too great.

Sixteen minutes before play was called, Roe got in his work on Lansfield and a twenty-five minutes' jangle ensued. Roe was dropped with Lansfield and, urged on by the spectators, Simpson refused to put another man off to serve Roe's four-minute penalty. When the question was at length settled it was another matter to find any ice space to play on, and the old matter was renewed. About the time everybody but hockey fans would have been abed, the fray was renewed. At 11.30 p.m., the time-keepers' watches indicated that they had been at it long enough.

The way the League series stand now, Marmora and Lakefield will play a sudden death game on the Brock street rink to-morrow night for the championship. From here it certainly looks like the Marmora seven for the honors. With R. Blomfield, formerly of the Lindsay Midgets on the line, the septette from the headquarters of the Trent Valley League certainly look formidable. Several of the team saw the T.A.S.-Lakefield game here on Monday last and they have the advantage of knowing the Cementville seven's style of play.

There has been a half holiday declared in Marmora for to-morrow, so that the team may bring practically the whole town to see the game. There will be a number here from Lakefield also. Most of the local fans will be heard shouting for Lakefield (when they have a chance.)

JACK LONDON OFF ON CRUISE

Ships as Mate on Fourteen Thousand Mile Trip

Baltimore, Md., March 7—The steel sailing ship "Dirigo" sailed on a 14,000 mile voyage to Seattle with Mr. and Mrs. Jack London and 4,576 tons of coal. The author and his wife shipped as mate and stewardess respectively, and their Japanese servant as messboy.

While Mr. London may be kept busy climbing the ship's ladders and washing decks, he takes with him his typewriters and a trunk full of paper for writing on the voyage.

THE RING

Rochester, N.Y., March 7 — Billy Allen is a sadly disfigured boxer today. Leach Cross made a chopping block out of him Tuesday night, and the referee stopped the fray in the fifth round to prevent a knockout.

Additional Sport on Page 7.

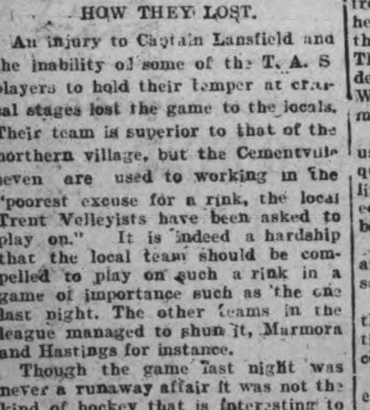

Application Lists open on Tuesday, March 5th, and will close on or before 3.00 p.m., on Tuesday, March 12th.

The Arena Gardens of Toronto LIMITED

(INCORPORATED UNDER THE DOMINION OF CANADA LETTERS PATENT)

CAPITALIZATION

7% Cumulative Preference Stock	$250,000	$250,000
Common Stock	250,000	250,000
1st Mortgage 6% 30-year Sinking Fund Bonds	300,000	300,000

INTERNATIONAL BANK OF CANADA,
PELLATT & PELLATT
(Members Toronto Stock Exchange)
AND
THE CROWN TRUST COMPANY, MONTREAL.
Offer on behalf of the Owners

$250,000 7% Cumulative Preference Stock
OF
THE ARENA GARDENS OF TORONTO, LIMITED
at $95 00 per share of $100.00 with bonus of 40% of par value in Common Shares, payable as follows:

PLAN "A"
$10 00 of the par value thereof on application
$85 00 " " " " allotment, or

PLAN "B"
$10.00 of the par value thereof on application,
$15.00 " " " " allotment,
$25.00 " " " " 1st April, 1912,
$25.00 " " " " 1st May, 1912,
$20.00 " " " " 1st June, 1912,

On payment in full for the Preference Stock each purchaser will receive a Common Stock bonus at the rate of 40% of the par value of the Preference Stock alloted to him. Fractional shares of Common Stock will be adjusted at market price, which will be not less than $25.00 per share.

DIRECTORS:

President .... COLONEL SIR H. M. PELLATT, C.V.O. .... Toronto
Vice-President .... W. I. GEAR, Vice-President Crown Trust Co. .... Montreal
Managing Director .... LAWRENCE SOLMAN .... Toronto
JOSEPH KILGOUR, of Kilgour Bros. .... Toronto
R. A. SMITH, of Osler & Hammond .... Toronto
LT.-COL. JOHN CARSON, President, Crown Reserve Mining Co. .... Montreal
EDMUND SHEPPARD, President Montreal Arena Co., ... Montreal
T. W. HORN, Manufacturer .... Toronto
A. G. BROOKE CLAXTON, K. C., Director Montreal Arena Co., ... Montreal

SECRETARY:

WM. NORTHEY, Secretary Montreal Arena Co., ... Montreal

TRUSTEES

TORONTO GENERAL TRUSTS CORPORATION.

BIG FIELD FOR PROJECT

Most of the Cities of the United States, including Boston, Pittsburg, Cleveland, Detroit and Chicago, have properly equipped Arena Buildings, wherein there can be accommodated hockey, skating and other indoor winter sports, as well as the Horse Show, cattle shows, and all kinds of conventions, band concerts and other summer exhibitions. Yet, Toronto has presented the anomaly of a big city with a population of over 350,000 within its limits and as many more in its near vicinity, with no institution of the kind. Such an enterprise will be accepted with favor and supported with enthusiasm.

MANAGEMENT:

Mr. Lawrence Solman, who is well-known throughout Canada for his successful management of theatrical and summer amusements, has kindly consented to act as Managing Director.

HOCKEY AND SKATING:

Here is Canada, besides the ventures in Ottawa, Quebec, Vancouver and Winnipeg, in Montreal the Arena has since its inception in 1898 proved to be a magnificent success. Never has hockey been more popular and never have the attendances been so large. Not only has professional hockey flourished, but the College and Ontario Hockey Association games have been better patronized than ever.

Besides provision for public skating, it is proposed during certain hours, to run a skating club, on exclusive lines, similar to that of the Earl Grey Club, of Montreal.

HORSE SHOW Etc.

It is needless to remark how cramped the Canadian National Horse Show has been, the accommodation being totally inadequate to meet the demand in every direction. Stables for eighty horses have been included in the plans. Then again, there is the Auto Show, Pure Food Shows, Vaudeville Shows, endless conventions, band concerts and industrial exhibitions, for none of which Toronto has a properly equipped building.

ICE PLANT:

A new venture in connection with these undertakings is that a hundred ton artificial ice plant is being installed, under contract with the De La Vergne Company, dated June 23rd, 1911. This plant will not only maintain the skating ice during the winter, but will also manufacture fifty tons of ice per day for family consumption during the summer months. This ice plant will make it possible to always have, regardless of weather conditions, a cool building in summer and a reliable clear ice surface for all winter sports and an absolutely safe place for skating without exposure to severe cold. The profit on the sale of ice during the summer season will, it is expected, not only pay for the cost of running the ice plant during the winter, but furnish a very considerable revenue.

THE SITE:

The Arena Gardens Building has been erected on that block of land situated on Mutual, Shuter and Dalhousie Streets, and is accessible by the street cars from every point in Toronto. It is about seven minutes walk from the King Edward Hotel and the General Post Office.

THE BUILDING:

The building, from plans prepared by Ross & McFarlane, of Montreal, is being solidly built in brick, steel and cement by Peter Lyall & Sons, Limited, under contract dated August 29th, 1911, and covers a ground space of 334 x 190 feet. It has an ice or skating surface of 200 x 85 feet, with a ten-foot promenade all round.

SEATING CAPACITY:

The seating capacity will include two tiers of boxes of about fifty on each side, and seats for over 6,000 spectators in pit form all around the arena. In this connection it should be pointed out that the seating capacity of the Montreal Arena is about 4,000, and that on many, many occasions each season, the demand for tickets has far exceeded the supply. Every possible convenience is being prepared in the way of club rooms, tea, waiting, and smoking rooms, lavatories and dressing rooms.

PROSPECTUS:

With the undoubted steady growth of population in Toronto, and the unflagging interest in hockey, skating, and all kinds of summer entertainments, to say nothing about the other sources of income which will be the natural outcome of having an establishment of the kind in the city, there is offered in this undertaking an avenue of investment which should increase in volume with the growth of the City.

A formal prospectus has been filed with the Honorable Provincial Secretary of the Province of Ontario.

Additional application forms will be supplied on request by the undersigned:

THE CROWN TRUST COMPANY
86 Notre Dame Street, W., Montreal

Any Branch of

LA BANQUE INTERNATIONALE DU CANADA
Head Office -- MONTREAL

PELLATT & PELLATT
Members Toronto Stock Exchange
TRADERS' BANK BUILDING, - - Toronto

I hereby acknowledge receipt of prospectus and apply for ....shares of the 7% Cumulative Preferred stock of the Arena Gardens of Toronto, Limited, at $95 per share, and enclose $............... being payment of the amount due on application. It is understood and agreed that I am to receive further 40% in Common Stock of the amount of Preferred shares purchased by and allotted to me as a bonus for the same consideration. Please have certificates for said.................shares issued in

Name of...

And send to following address ....

This Subscription Blank may be cut out and used.

INFLAMMATION AND PAIN

Cured by Lydia E. Pinkham's Vegetable Compound.

Creston, Iowa.—"I was troubled for a long time with inflammation, pains in my side, sick headaches and nervousness. I had taken so many medicines that I was discouraged and thought I would never get well. A friend told me of Lydia E. Pinkham's Vegetable Compound and it restored me to health. I have no more pain, my nerves are stronger and I can do my own work. Lydia E. Pinkham's Vegetable Compound cured me after everything else had failed, and I recommend it to other suffering women."—MRS. WM. SEALS, 605 W. Howard St., Creston, Iowa.

Thousands of unsolicited and genuine testimonials like the above prove the efficiency of Lydia E. Pinkham's Vegetable Compound, which is made exclusively from roots and herbs.

Women who suffer from those distressing ills should not lose sight of these facts or doubt the ability of Lydia E. Pinkham's Vegetable Compound to restore their health.

If you want special advice write to Mrs. Pinkham, at Lynn, Mass. She will treat your letter as strictly confidential. For 20 years she has been helping sick women in this way, free of charge. Don't hesitate—write at once.

KINGSTON COPS GET MORE MONEY

Maximum Salary is Increased by $60 Minimum is $500

Kingston, March 7.—The two sergeants and the eleven patrolmen of the Kingston police force are to receive a much deserved increase in salary. The Police Commissioners met and arranged a new schedule. The minimum salary was increased from $480 a year to $500 and the maximum salary from $600 to $660. All of the patrolmen, with the exception of three, will receive the maximum salary. The increase in salaries will mean an additional expenditure of from $700 to $750 a year.

THE NEW SCHEDULE.

The new schedule is as follows;

Two sergeants, $780, an increase of $60.

First year men, $500, an increase of $20.

Second year men, $570, an increase of $30.

Third year men, $600, an increase of $60.

Fourth and subsequent year men, $660, an increase of $60.

The commissioners had before them figures showing what other cities of about Kingston's size paid their police. It was found that the salaries in Kingston were exceptionally low. Windsor, which has the same number of men, spends $11,000, as against the $9,000 which Kingston has been spending on its police force.

It is understood that the local guardians of the peace are satisfied with their increases.

The commissioners present were; Magistrate Farrell and Mayor Hoag.

SUPREMACY OF JAPAN ON PACIFIC

Newcastle, March 7— Earl Percy speaking on Japan's supremacy on the Pacific said the position was a delicate one. Japanese immigration had been restricted by the United States and the British Dominions which Japan might resent. Therefore the defensive resources of the Empire should be co-ordinate.

"If we had not a fleet units on the Canadian Pacific Coast, Canada, if attacked by Japan could only be saved by the United States for the German menace would make us unable to do anything in the Pacific.

The first Roosevelt Club of Women voters has been organized at Sunnyside, Wash., where woman have the franchise.

Cook's Cotton Root Compound.

The great Uterine Tonic, and only safe effectual Monthly Regulator on which women can depend. Sold in three degrees of strength—No. 1, $1; No. 2, 10 degrees stronger, $3; No. 3, for special cases, $5 per box. Sold by all druggists, or sent prepaid on receipt of price. Free pamphlet. Address: THE COOK MEDICINE CO., TORONTO, ONT. (formerly Windsor)

MRS. M. J. BYRNE
Dealer in
Ladies' Furnishings
And Hair Work.

Ladies' Underwear, Children's Clothing and Ornamental Needlework and Stamping executed to order and kept in stock.

LADIES' HAIR DRESSING skilfully attended to. Ladies' hair dressed for balls, parties, entertainments and all public and private occasions

Switches, Bangs, etc. always in stock and made to order fashionably

Combings of Hair done up in any desired style.

Masks, Wigs, etc., rented for carnivals, concerts, and all occasions.

421 George St. Phone 1350

THE RACE TO THE POLE

Four Expeditions Have Been Trying to Reach Extreme South

London, March 7.—Four expeditions—British, Norwegian, Australian and Japanese, have been attacking the pole over the same general route, as taken by Captain Scott, who is reported as having reached the South Pole—that is from the Australian side—forcing through McMurdo Straight and along the edge of Victoria Land in a direction almost due south.

According to the last authentic despatches, some time ago, the two first-named were leading in the race. The first [illegible] Captain Robert Falcon Scott, of the British royal navy and a fellow of the Royal Geographical Society. He is a Devonshire man, 44 years of age. Captain Scott commanded the National Antarctic expedition in 1900 in the Discovery, when he attained the record up to that time, latitude 82 deg. 30 min Inspired by his success in that venture, which extended over four years, he determined on one final dash to the pole.

SAILED IN 1910.

On board the Terra Nova, a specially built ship, he left Port Chalmers, New Zealand, Nov. 29, 1910, with a picked crew and a full equipment of ponies and dogs. He made straight into the south, and after entering the zone of the icebergs and drift ice he followed closely his old route and the one taken by Lieut. Ernest H. Shackleton, of the royal navy, who in command of the British Antarctic Expedition of 1907 reached 88 deg. 23 min on January 9, 1909, which has stood as the record.

WINTERED THERE.

Pushing straight along the edge of Ross Sea, thence through McMurdo Strait and Mount Erebus, which, with is columns of steam rising high, stands like a grim sentinel over the great ice barrier to the South Pole, Captain Scott established winter quarters on the great ridge of mountains that is believed to be a continuation of the South American Andes. Here through the Antarctic winter he lived until November, 1911, when he planned to push on to the pole.

SHOULD BE BACK SOON.

Making all allowances for bad travelling, death to ponies and dogs, scarcity of food and the consequent drain on the vitality of the men, Captain Scott reckoned that he would reach the pole in the latter part of December. His return to New Zealand would begin immediately and news from him was anticipated for early in this month.

HIS CLOSE RIVAL.

The Norwegian expedition is headed by Captain Roald Amundsen, discoverer of the Northwest Passage and the only navigator to have ever taken a vessel through it. His attempt to reach the pole is a side issue to the greatest polar expedition ever undertaken—an attempt to drift across the Arctic Ocean in with a voyage calculated to take six or seven years from the time he enters Bering Strait. Amundsen left Norway in 1910 with the idea of making San Francisco and putting out into Bering Strait toward the close of the coming summer. Nearing Buenos Ayres he resolved to make a try for the South Pole, for his equipment was sufficient for ten years. Amundsen has with him the Fram, the most remarkable polar ship ever constructed in which Dr. Fridtjof Nansen travelled seven thousand miles in the Arctic Ocean, from 1893 to 1896. Amundsen left Buenos Ayres toward the close of 1910 and met Scott shortly afterwards.

The dark horse in the race has been Dr. Douglas Mawson, the Australian, who was with the Shackleton expedition. He sailed from Tasmania Dec. 2nd, 1910, laying a course for the South magnetic pole. The Japanese expedition sailed in 1910, but it is not taken seriously.

SURROUNDED BY ICE.

In the north polar regions everything is adrift and beset constantly. In the south everything is fixed. So far as discoveries show, all around the South Pole stretches a great continent of ice covered land, like Greenland, but probably many times as large. In places it reaches a height of 10,000 feet and more, Smoking and steaming volcanoes appear here and there.

NEW STREET IN OLD POMPEII

Shops and Signs and Petrified Fruit Are Found

Naples, March 7.—Highly interesting discoveries have been made in connection with the excavations in the ruins of Pompeii. A street leading to the Forum, which was closed at both ends by stone pillars for the purpose of excluding carriages, now proves to have been one of the chief thoroughfares of the city. It is lined with shops, the walls of which show inscriptions and marble tablets, which are well preserved. A great quantity of archaeological treasures of great historic value have been found, and the investigators have gathered up a quantity of petrified fruit and meat.

In one shop a large terra-cotta kitchen range was discovered, on the top of which rested an oval copper boiler in perfect condition, containing water, which the scientists say has been there since the time of the eruption, nearly two thousand years ago.

Caught around the neck by the dragrobe of a dirigible airship at Berlin, an employe, was carried 40 miles before his body was noticed by the occupants of the craft.

HER SKIN SEEMED ON FIRE

Every Other Treatment Failed But "Fruit-a-tives" Cures

GRANDE LIGNE, QUE., Jan. 2nd, 1910.

"My wife was greatly distressed for three years with chronic Eczema on the hands, and the disease was so severe that it almost prevented her from using her hands. The doctor gave her several ointments to use, but none of them did any good. He also advised her to wear rubber gloves and she wore out three pairs without getting any benefit. As a last resort, I persuaded her to try "Fruit-a-tives", and the effect was marvellous. Not only did "Fruit-a-tives" entirely cure the Eczema, but the Asthma, which she suffered from, was also completely cured.

We both attribute our present good health to "Fruit-a-tives". N. JOUBERT.

"Fruit-a-tives" will always cure Eczema or Salt Rheum because "Fruit-a-tives" purifies the blood, corrects the Indigestion and Constipation, and tones up the Nervous System.

"Fruit-a-tives" is the only medicine in the world made of fruit juices and valuable tonics, and is the greatest of all blood-purifying remedies.

50c. a box—6 for $2.50—or trial size, 25c. At all dealers or from Fruit-a-tives Limited, Ottawa.

FEATHERWEIGHTS VERSUS FLUNKERS

P.C.I. Boys Played Exciting Game The Fifth Form Winning Out.

In a closely contested game, played at the Brock street rink yesterday the Fifth Form "Featherweight" defeated the Fourth Form "Flukers" 5—4. The half-time score stood 3—0 for the light boys. Although the score would indicate that the Fifth played a better game than the Fourth that is hardly the case, though Matthews, Huycke and Long played stellar hockey. The Fourth Formers had the better of the play, Huycke, Carlisle and Gilbert being the most conspicuous players on that side.

The teams were;

FIFTH.		FOURTH.
	Goal	
Fair		Succee
	Point	
M. Huycke		Throop
	Cover	
Matthews		Gilbert
	Rover	
Long		D. Huycke
	Left	
Mowat		Carlisle
	Right	
Langford		Feeney
	Centre	
Eastwood		Hill

Referee—Mr. Hutchinson, of the P. C.I. staff.

CURLERS NOW ON HOME STRETCH

Skip Thompson Arrives at Finals With One Shot Win

Seven sheets of fine ice were in use at the curling rink last night, when the schedule games in the local bonspiel were played off. The competition is getting interesting now as it approaches the final stage and last night there were a large number of spectators to witness the games. In a fourth round contest, Thompson defeated Renwick by one shot, though Renwick made a strong finish, counting two in the last end. Another game was won on a one shot margin by Lang, who enters the the fourth round at the expense of J. H. Ferguson.

Also five consolation games were played as follows—

W. G. Ferguson	T. E. B. Yeats
Skip 16	Skip 9
Read	Medd
Skip 11	Skip 7
Maitland	Sturgeon
Skip 15	Skip 10
Morrow	Taylor
Skip 11	Skip 6
Fitzgerald	Harstone
Skip 10	Skip 9

The result of last night's games is that the Thompson quartette are in the finals, and play the winners of the Lang vs. Brightman game for the first prize in the primary contest.

The third round of the consolation has been reached, and the following games are to be played.

W. G. Ferguson vs. Read.

R. J. Sturgeon vs. J. E. A. Fitzgerald.

W. G. Morrow vs. Wm. McIlroy.

H. T. Foote vs. J. W. McDermid.

J. H. Ferguson vs. G. T. Colling.

Four rinks, skipped by Messrs. Matthews, Neill, Lang and Morrow, journeyed to Orillia this morning to play the remaining games for the Neill-Sheppard trophy. The local curlers have an eleven shot lead to overcome, but are determined to capture the silverware if possible.

SPORT TALK

If the T.A.S. boys win the cup they'll drink tea out of it we suppose.—Campbellford Dispatch.

The Campbellford Dispatch has the following to say about his work in the last game there:—McFadden in the Quaker's goal is a good one, and had lots of work to do and to him is due the credit of keeping the local team from winning the round.

LADY SKIPS FOR EACH GAME

The lady curlers of Peterborough played three games yesterday afternoon, with the gentlemen brithers o' the stane, and displayed considerable skill in managing the stones. All the rinks were skipped by lady curlers. The games were:—

Mr. A Hall	Mr. Macleod
Mrs. Grant	Mrs. A Hall
Mr. G Morrow	Mr. W G Ferguson
Mrs. Coulthard	Mrs. Matthews
Skip—9	Skip—11.
Mr. Grant	Mr. Harstone
Miss B Morrow	Mrs. V Eastwood
Mr. Foote	Mr. Connal
Mrs. A H Stratton	Mrs. Goodwill
Skip—5	Skip—15
Mr. Sturgeon	Mr. Read
Mrs. Sanderson	Mr. T Brightman
Mr. Giroux	Mr. A Moore
Mrs. H Ritchie	Mrs. W H Hill
Skip—9	Skip—17

BASEBALL

Business is booming just now in the Ottawa Baseball Club of the Canadian League, and within a few days the promoters hope to have something very interesting to announce. Manager Frank Shaughnessy has been on the hustle within the past few days and will be in a position by the latter part of this week to announce his roster of players. He has already land d four or five of the fastest College ball players in the Southern States and will take to the diamond about a month hence with the finest aggregation of ball players ever seen together in the Capital. Shaughnessy has not been saying much of late, but everything is getting along splendidly and the "fans" will find Ottawa there with a real live team when the umpires shout "play ball." The Canadian League schedule will be issued within a few days, and a matter of special interest will be the home dates of the Ottawa club. The locals will play double headers on four or five occasions, with morning and afternoon games on holidays.

Shaughnessy informed The Citien yesterday that he had been dickering for Martin Walsh, a young coal miner from Norfolk, Virginia. Martin is a brother of "Big Ed" of the White Sox, and like the Chicago "iron man" is a pitcher, a promising right hander, whose youth has barred him from the "big show" to date. Shaughnessy is confident of bringing him to Ottawa, though several other clubs are also angling for Walsh. Cook and two or three other players have come to terms with the Ottawa club.

The baseball bee is buzzing in earnest at St. Thomas, Brantford, Hamilton, Guelph and other towns in the Canadian League, while at Peterborough the citizens have started a subscription with a view to landing the championship. No "passing the hat" will be necessary in Ottawa, however, for the local club will have unlimited financial backing.

"Prospects are excellent," said Manager Shaughnessy. "Just now our big task is that of landing the players. But they all want to come to Ottawa, and when the time comes we will have one grand little aggregation." Shaughnessy intends to carry about two catchers and four pitchers, and is now negotiating for his own release from the Fort Wayne club of the Central League. He will play right field, acting as captain and manager. Shaughnessy intends to try out a number of Ottawa players, and is in hopes that three or four of last year's City League stars will make good. The Canadian League season will open about May 15th, each club playing a schedule of about 120 games.—Ottawa Cittizen.

QUEBEC WINS CHAMPIONSHIP

Wanderers Defeated Cupholders by Score of 5-2

Montreal, March 7. — The Quebec Hockey Club are the new champions of the National Hockey Association, and they have to thank the Wanderers for the honor thus won without any further playing. By defeating Ottawa last night at the Arena in one of the most exciting, if not the best played game of the season, by 5 goals to 2, the local club eliminated the Senators from the race, dethroned them and crowned the Ancient Capital Club.

All Stars Lost

Goalkeeper Joe Dwyer and Coverpoint Fred Denison returned from Orillia this morning. The All Stars were beaten last night by the Orillia Younkers 6—3, the half time score being 4—3. There were only about four hundred people at the game.

Prince Rupert's Climate

Evidently a very healthy spirit of rivalry is growing up between Vancouver and Prince Rupert, its ambitious young rival, as Pacific ports. "Why can't the truth be told about Prince Rupert's climate?" plaintively inquires the "Weekly Empire" of that place. "If ever a city was maligned, misrepresented and unfairly criticized from the standpoint of weather, that city is Prince Rupert.

"It's about time facts were told." It's time that people were made aware that here is a city where the mellow richness of Indian Summer lingers till after mid-winter and where the summer months are unsurpassed for beauty and salubriousness.

"Down in Vancouver it's a favorite and miserable sort of a jest to advise travellers to Prince Rupert to be sure and take their mackintoshes and rubbers. A thread-bare and hollow joke. The other way round would be more appropriate."

It Pays The Housewife to use the best sugar—because poor sugar means poor cooking.

St. Lawrence Sugar

is the genuine "Montreal Granulated"—absolutely pure, sparkling crystals of the most inviting appearance.

Ask your grocer for a 20 lb. bag of ST. LAWRENCE GRANULATED — also sold by the barrel and in 100 lb. bags.

The St. Lawrence Sugar Refining Co. Limited
MONTREAL. 32

LETTERS TO THE EDITOR

The Review does not hold itself responsible for opinions expressed by its correspondents

To The Editor of The Review,

Dear Sir—I notice in your issue of the 5th, a letter signed "H.J.F." regarding the question of ownership of the band instruments, and in my opinion, the writer is not conversant with the facts. However amusing the idea may be to him, the fact is that the city does now own them, and the band has from time to time confirmed this by resolutions forwarded to the City Clerk with lists containing the name and value of each instrument.

It must be evident to your correspondent that someone must own them The band is not an incorporated body but is composed of individuals, a large percentage of whom are coming and going from time to time, and it would be foolish to suppose that a member when leaving, could take away the instrument he had been using. If this were the case, in a few years no instruments would be left Suppose the organization were to disband, who then would own the instruments? Certainly not the members and if not the members, the city should most assuredly own them.

The city pays the insurance upon them, but in case of their being destroyed by fire could not recover the insurance, unless its ownership were established.

This is what I wish to have made clear and certain. At present, so far as I can find we have no up-to-date list, nor are the instruments marked in any way as being the property of the city. There is no intention so far as I am concerned of dealing differently with the band than has been done in the past, but simply to have the matter dealt with in a business like manner and a clear and definite understanding arrived at.

The writer has referred to the People's Chimes, and in reference to this I might inform him that the City Clerk now holds a deed of those chimes in trust for the people.

Yours etc.,
J. C. ANDERSON.

Peterboro, March 7, 12.

ROOSEVELT'S PLATFORM.

He Makes a Statement on Plan For Judicial Recall.

New York, March 7.—The Outlook to-day publishes a signed article by Col. Theodore Roosevelt, entitled, "Do You Believe in the Rule of the People?" The article restates Col. Roosevelt's platform as announced at the Ohio Constitutional Convention. It takes an aggressive attitude toward all who do not accept that platform, and brands them as unbelievers in popular government. That President Taft and his followers are classed with these unbelievers is evident.

"There has been much effort made," says Col. Roosevelt, "to fog the issue raised in my Colombus speech. In reality, the issue is perfectly simple. Do you believe in the rule of the people? If you do, you are with us. If you do not, you are against us.

"Many good and honorable persons do not believe in the rule of the people and openly say so. We disagree with these persons, but we can respect them. There are other persons, however, who do not believe in the rule of the people but who dare not say so, and who endeavor by trickery, by chicanery, by fraud, to seem to give the people the right to rule and at the same time to deprive them of that right. These persons we do not respect."

The article deals mainly with the "Recall of Decisions," as advocated in the Columbus platform, and a less advanced position seems to be taken. The appeal from the supreme court to a plebiscite is limited to constitutional questions, and is not to be invoked for at least two years. There is also an intimation that the so-called appeal from the court to the people will be in the nature of a constitutional amendment. Much stress is laid on the proposition that, if the people are intelligent enough to make a constitution, they must be intelligent enough to interpret it. Abraham Lincoln is quoted over and over again to prove that the progressives are following in his footsteps and carrying on his work.

SANTAL-MIDY
Standard remedy for Gleet, Gonorrhœa and Runnings IN 48 HOURS. Cures Kidney and Bladder Troubles.
MIDY

Mr. Hancock's Sales

Friday, March 15th—Sale of farm stock and implements, property of Mr. J. H. Edmison, Lot 8, concession 2, Smith. Sale at one o'clock p.m.

Monday, March 11th—Sale of household furniture, property of Mr. Wm. Cox, of No. 92 London street. Sale at one o'clock p.m.

Wednesday, March 13th—Sale of stock and implements, property of Mr. O. Carver, Lot 11, concession 12 North Monaghan. Sale at one o'clock p.m.

Tuesday, March 12th—Sale of household furniture, mostly new, property of Mr. E. Langford, 637 Union street, corner Edinburgh street. Sale at one o'clock p.m.

D. L. & W. SCRANTON COAL

THE BEST ON THE MARKET

Egg and Stove	$7.50 ton
Chestnut	$7.75 "
No. 2 Nut	$6.50 "

Wm. SCOTT Co.
Phone No. 264 - - Both Phones

Coal Results

¶ We sell the very best quality of hard coal, as good as we know how to buy.

¶ Are you getting results from the coal you are now using? Are you sure it is good? Are you burning it the right way?

¶ There is a deal of difference in how you handle the range or furnace, Our long experience tells us that fact, and we are ready to advise any in doubt as to the best way to make use of coal as fuel.

FEBRUARY PRICES FOR COAL
Egg and Stove $7.50 per ton
Nut $7.75. No. 2 Nut $6.50 ton

THE PETERBORO FUEL & CARTAGE CO LIMITED
162 Charlotte-St. Telephones—(Bell 261 270, (Machine)—270.
134 Alymer-St. Tel. Bell 307

Lehigh Valley COAL

Best in the World

February Prices
will be follows—:
Egg and Stove Coal $7.50 per ton
Nut Coal..........$7.75 per
Pea Coal..........$6.50 per ton
Also first-class Hardwood $6.00 per cord. Mixed Wood $4.50
Cutting & splitting extra

— FOR SALE BY —
J. E. A. Fitzgerald
Both Phones 111

IMITATION is the most sincere form of flattery. That is why some dealers advertise various kinds of Scranton Coal.

There is only one genuine—that is the

D. L. & W. SCRANTON

We sell it at the following prices for February

Stove and Egg	$7.50
Chestnut	$7.75
Pea Coal	$6.50
Hardwood,	$6.00 per cord
First-class mixed wood	$4.50 per cord.

Cutting and splitting extra.

R. Hicks & Co
248 MURRAY STREET

DO YOUR SATURDAY SHOPPING

AT THE

GOLDEN LION STORE

Bargains for Saturday Only

LADIES' HAND BAGS 75c

Sensational offering in Ladies' sealskin finish **Hand Bags**, beautiful oxodized and black ornamental frames. Two sizes and excellent quality. Regular prices $1.25 and $1.50. One price Saturday...... **75c**

LINEN TABLING

Do you need or will you be needing any Tabling? If so here is a snap in 60 in. Damask Tabling, excellent quality. A large quantity, but only one pattern. But it is a good one. Regular 35c value. Saturday, yard **25c**

PRINTS AND GINGHAMS

We have just received one case of Scotch Ginghams and Indigo Blue Prints. The Ginghams are good width and the prints are 32 in. wide. This line is excellent quality and perfectly fast colors. Usual price 12½c yard. Sat. price, per yard....... ... **10c**

NEW EMBROIDERY

We are showing a splendid range of new Spring Embroideries and Flouncings. A Saturday Bargain will be found at our Embroidery table in a 27 in. Embroidery Flouncing, excellent quality and done in most artistic needlework Regular price 35c. Saturday, per yard **25c**

LACE CURTAINS

Nottingham Lace Curtains 3½ x 50 in., with heavy borders, scroll and figured centres, with strong overstitched edges. This line sold regularly at $1.25. Saturday Bargain at, per pair........ **98c**

HEARTH RUGS $2.98

A new line of Wilton Hearth Rugs, size 27 in. x 54 in., in oriental, floral and set designs, with rich colorings and a heavy fringe on both ends. This line sells regularly at $4.00. Sat. Price... **$2.98**

BORDERED FOULARDS 20c

A new line of bordered Foulards, embracing greys, blacks, blues and mauve, in mostly set designs, with neat and artistic borders. The usual price of this line is 25c. Saturday price........... **20c**

WASH GOODS 12½c

Choice Wash Goods, embracing Foulards, Linen Suitings, Printed Organdies, Voiles and Printed Sateens. This is an odd lot suitable for spring and summer apparel. Regular prices 20c and 30c. Saturday Price........ **12½c**

LINEN NAPKINS

We are offering Saturday an exceptional snap in Damask Table Napkins. We are greatly overstocked in this particular line, having exactly 100 dozen in assorted patterns. Special for Saturday at, per dozen........... **50c**

LACES 3c YARD

Another one of those sensational sales of Torchon Laces, heavy quality. We have only a limited quantity of this line left which sold regularly at 8c yard. Saturday... **3c**

NEW BORDERED PRINTS

Saturday sees the first showing of a new line of Bordered Prints and your inspection of this collection is invited. They are in navys, tans and copenhagen's, with most artistic borders. Regular 15c quality. Sat. price... **12½c**

LACE CURTAINS

12 pair only, 2½ yards Nottingham Lace Curtains, scroll and figured centres, heavy borders and strong overstitched edges. 3 designs only. Reg. 75c. Sat. **48c**

CARPET SQUARES

Exceptional offerings in a splendid quality Brussels Carpet Squares, in set and broken designs. It will pay you, to see this line. Colors in self, greens and browns. Size 9 ft. x10 ft. 6 in. Reg. $18. Sat. price... **$13.10**

MARSEILLES QUILTS

Saturday we want to clear out a large quantity of our Strathcona Marseilles Quilts. These are full bed size with hemmed ends, ready for use. Usual price $1.25. Sat. **89c**

PHONE NUMBERS

Dressmaking 429. Main Floor 145 Carpet Dept. 429

ROBERT FAIR & Co. Limited

MISSES EATONS Fashionable Dressmakers

Formerly at 426½ George-st.

Have removed to the Dressmaking apartment at

ROBERT FAIR & Co. Limited

Telephone 429.

CITY MILKMEN DINE AND DISCUSS THE SUMMER PRICE OF MILK

Also Decide That the Cow is More Valuable Than the Horse.

The members of the Peterborough Milkmen's Association held a very enjoyable banquet in the grill room of Coleman Bros., at their regular monthly meeting. A sumptuous repast was thoroughly enjoyed by the thirty milkmen present at the function, and made them feel fit to cope with the business problems that followed. A very interesting and humorous debate was given on the subject, "Resolved, that the horse is more valuable than the cow." Mr. Turcott captained the affirmative party and Mr. Butler the negative. The judges decided in favor of the negative.

PRICE OF MILK.

The chief business discussed at the meeting was relative to lowering the price of milk at the first of May. The milkmen considered the possibility of this for some time, but finally agreed that they could not of their own accord lower the price at the beginning of the coming month. The farmers are at present charging four cents a quart wholesale for the precious fluid and unless they can be persuaded to cut the price it will be practically impossible for the milkmen to do so. The profit of three cents a quart is not too much, and they felt that they could not afford to have it lessened. The matter was left over to be considered and decided upon at the next monthly meeting of the milkmen.

The chairman for the evening was Mr. Hunter.

YOUR DRUGGIST STOPS THAT ITCH

If you are suffering from Eczema, Psoriasis or any other kind of skin trouble, drop into our store for instant relief. We will stop that itch in two seconds.

We have sold other remedies for skin troubles, but none that we could recommend as highly as this, a mild wash of Oil of Wintergreen, Thymol and a few other ingredients that have wrought such wonderful cures all over the Dominion.

This compound is known as D.D.D. Prescription for Eczema, and it will cool and heal the itchy, burning skin as nothing else can.

Of course other druggists have D.D.D. Prescription—go to them if you can't come to us—but don't accept some big profit substitute. But if you will come to our store, we have had the agency for this remedy for so many years that we can tell you all about D.D.D. Prescription and how it cures eczema.

Or you can get a free trial bottle by writing D.D.D. Laboratories, 49 Colborne street, Toronto.

McDermid & Jury and E. L. Payne.

LAKEFIELD NEWS BUDGET

Special Correspondence

Lakefield, March 7—Mr. A. Northey has returned to the village after spending a couple of weeks visiting relatives in Fenelon Falls.

Mr. and Mrs. Roland Johnson of Port Hope were in the village for the week end.

Miss Maude Watson of Peterboro spent Sunday visiting her parents, Mr. and Mrs. I. Watson in the village.

Miss Mable Gray and Master Allen of Peterboro, were the guests of Mr. and Mrs. Gray, sr., for the week.

Miss L. Nelson and Miss Cora Pethick of Peterboro were the guests of Miss Ruby Jory for a couple of days this week.

Miss Clementi of Peterboro, who has been spending the past month in the village, as the guest of Miss D. Hilliard, returned to her home last week.

Mr F. Lillicrap is spending a few days in Ottawa on business.

Miss D. Hilliard is at present visiting relatives in Toronto.

Miss Traill and Miss Mary Traill have returned from Peterboro where they have been spending the past few weeks.

Miss Halpiny of Peterboro is the guest of Mrs. Kenneally in the village.

Mr. Ough and Mr. Honey of Port Hope were in the village on Tuesday attending the funeral of Mr. Walter Daniel Lean.

Miss Sarah Smith of Millersburg, Mich., is at present visiting friends in the village.

Mr. Charlie and Miss Etta Waldon are visiting their sister of Gore's Landing.

Mr. and Mrs. Avery and Mr. Fred. Wedge left on Wednesday for the West, where they will reside in the future.

We are all very sorry to hear that Miss Edna Sanderson is very ill with pneumonia. This is the second attack that Edna has had.

Miss Blanche Kidd has been visiting friends in Dummer.

HOCKEY MATCHES

A very interesting hockey match took place in the Lakefield rink Saturday afternoon, when the St. Luke's hockey team of Peterboro, and St. John's, jr., hockey team, played their first game. The visitors were defeated by the local team, the score being 8 goals to 2. The return game will be played in Peterboro on Saturday next

A CARNIVAL.

The last and best carnival of the season will be held in the Lakefield rink on Friday evening, March 8th. The 57th battalion band will be in attendance and will provide splendid music for the evening. Splendid prizes will be given for the following:

Best dressed lady in fancy costume.

Best dressed lady in comic costume.

Best dressed gent in fancy costume.

Best dressed gent in comic costume

Best dressed girl in comic costume

Best dressed boy in fancy costume.

Best dressed boy in comic costume.

Many other events will take place during the evening.

Miss Cora Hunter is visiting friends in Havelock.

A meeting of the Masonic Lodge was held in their lodge room on Tuesday evening, March 5th, at eight o'clock.

The very sad death took place in Port Hope on Saturday, March 2nd, of Mr. Walter Daniel Lean, aged 33 years, a former resident of Lakefield. Death was caused by a severe attack of typhoid fever. The body was brought to Lakefield on the noon train Tuesday, and taken from there to the Methodist church, where a short service was conducted, and from thence to the Hillside cemetery, where the Canadian Order of Chosen Friends and Woodmen of the World conducted a burial service at the grave. The deceased was a member of both societies. He leaves to mourn his loss a wife and two small children, also a father, mother, five brothers and one sister.

Miss L. Frankish is visiting friends at Fowler's Corners for a few weeks.

A missionary sermon was preached in the Methodist church on Sunday evening by Rev. C. J. P. Jolliffe, from the Syechwan Mission, China.

Mr. Allan Bravender, who has been spending the past nine months travelling through Alberta and Saskatchewan districts, returned to the village on Tuesday.

The members of the Epworth League of the Methodist church drove out to visit the league in the Fairview church, Smith, Tuesday evening. A very enjoyable evening was spent.

A concert was given in the town hall on Friday evening, March 1st, by the pupils of the Lakefield High School. The program consisted of court scene from Merchant of Venice, also a debate between second and fourth forms.

HOME RULE SCORED BY ORANGEMEN

Montreal, March 7—At the meeting of the Provincial Grand Orange Lodge, attended by 200 delegates, resolutions strongly attacking Home Rule for Ireland and the Ne Temere decree were adopted unanimously. David Haden was elected Provincial Grand Master.

Better Farming Lectures

On March 12th, from 12.45 p.m., to 3.15 p.m., lectures pertaining to "Better Farming" will be given on a special train at Peterboro under the Department of Agriculture of Ontario.

Single first class fare for the return trip will be in effect from all stations on Grand Trunk Railway, Lindsay, Madoc Jct., and intermediate stations to Peterboro, good going on all p.m. trains, March 11th, all trains March 12th. Good for return until Wednesday March 13th.

St. John's Choir

The St. John's Church choir will meet for practice to-night at 8 o'clock. The boys will assemble at 7.30. The music for the choral recital to be given on March 19, will be rehearsed and all choristers are asked to be present.

Chimney Fire

The fire brigade received a call at 12.20 this p.m., from box 12. The cause of the alarm was a chimney fire in the house on McGill street of Judge Huycke, and occupied by Andrew Templeton.

LIVELY RUNAWAY ON GEORGE STREET

Cutter Overturned at Car Tracks on Water Street

A very exciting, and rather costly runaway, occurred last evening about seven o'clock, when a spirited horse, the property of a livery man, and driven by Messrs. Harry Carr and Arthur McGill, dashed the whole length of George street at a terrific pace.

The two young men set out to drive to Lakefield, but at the corner of Water and Smith streets the cutter caught in the car tracks and was overturned. The frightened horse, leaving the young men on the road, sprinted along Smith street to George, where the cutter righted itself, and turned down George street. Never slackening its pace, the horse tore down through the centre of the city to Charlotte street, where the cutter slewed and came in contact with a telephone post. The collision stopped the cutter, but not the horse, which, with the shafts, continued its course to Lake street, turned west to Park street and followed Park street to the boundary. The shafts dragging on the ground and pounding the horse's feet so frightened the animal that it fled five miles into the country. The owners, after several hours' search, found the horse unhurt, and brought it back to the city. The cutter is very badly damaged.

The Dardanelles will be closed at night.

TEMPLIN TO MEET DIRECTORS

Berlin Second Sacker Will be Here Shortly

The provisional Directors of the Peterborough Ball Club, Limited, met last night and after the question of the managerial position for the local Club had been discussed, it was decided to telegraph "Old Folks" Templin, and have him come to the city. He wired an answer today stating that he would be here in the course of a couple of days to go over the situation with the local magnates.

Dr. de Van's Female Pills

A reliable French regulator; never fails. These pills are exceedingly powerful in regulating the generative portion of the female system. Refuse all cheap imitations. Dr. de Van's are sold at $5 a box, or three for $10. Mailed to any address. The Scobell Drug Co., St. Catharines, Ont. Sold by the Warne Drug Co., Limited.

BARBARA FOSTER

It is said by those who have heard Barbara Foster, the famous comic singer, that she is perhaps the best artist that has toured Canada for many years.

She will be heard in the Conservatory of Music Hall on the evening of March 12, along with Miss Mae Teskey, one of Owen Smiley's star pupils, under the auspices of the Springville Presbyterian Church Choir. The many expressions of appreciation by those who have had the pleasure of hearing Miss Barbara Foster in Scottish ballads, and the fact that she has had the honor of being called for a second time by the Caledonian Society of Montreal, is ample evidence of her ability.

She will leave Canada on March 18, for engagements in New York, Philadelphia and Boston.

The weight of evidence seems to indicate that none of us know as much as the law allows.

DO NOT FROWN

When Glasses are removed, you frequently notice a frown or troubled look. Such eyes are under a strain which the Glasses remove. Suitable Glasses replace many a frown by a pleased, restful expression.

"BETTER WEAR GLASSES THAN FROWN."

J. W. BROWETT OPTOMETRIST. OPTICAL INSTITUTE MARKET BUILDING.

CITY WATER IS SATISFACTORY

M.H.O. Makes Monthly Report to Water Commissioners

A meeting of the Water Commissioners was held last evening at five o'clock, all the members being present.

A letter was read from Joseph Crowe, regarding a petition for a main on Cross street, which was referred to the acting superintendent.

The rate for the machine shop and stable of the G. Walter Green Coy. on the north side of McDonnel street was fixed at $10 a year gross.

Dr. McPherson, Medical Health Officer submitted a report on his examination of the water for February which was found to be satisfactory.

A letter was read from John Bell making a complaint regarding rate bills. The matter was referred to the collector.

The following accounts were presented and ordered to be paid—

Peterboro Examiner	$2.40
Henry Vernon & Sons	5.00
J. J. Turner & Sons	10.25
R. J. Soden	.25
B. Morrow	2.00
C.P.R. Telegraph	.38

The commissioners adjourned to meet again in the evening to discuss the work of T. B. McGrath, who was engaged to make an inspection of the premises of the city, which were being served with water, at a wage of $2.00 per day.

Grain Delivery

The statement has been made in Winnipeg by Mr. E. J. Chamberlin, Vice-President and General Manager of the Grand Trunk Pacific Railway, that this company is now pouring grain in the Duluth elevators and that many hundreds of cars are on the way. Almost all are carrying tough grain that must be got quickly to the drying plants if it is to be saved. Between last Saturday and Monday almost 500 cars were delivered by the G.T.P. to the Great Northern for transmission to Duluth, and there are 1,000 more on the line and under way.

Mr. Chamberlin's only fear is that the facilities for receiving grain at Duluth may be blocked. All the railways which handle the grain of western Canada are now delivering wheat and coarse grains there and receipts will be very large. The actual number of cars delivered to the Great Northern during the week-end was 497 and the daily total at present averages about 200. Even at this rate, however, in his opinion, it will be a difficult matter to get all the tough grain out of Canada before the warm weather sets in.

PILES CURED IN 6 TO 14 DAYS

Your druggist will refund money if PAZO OINTMENT fails to cure any case of Itching, Blind, Bleeding or Protruding Piles in 6 to 14 days. 50c.

IN BLOOM

Hyacinths, Daffodils, Jonquills, etc., in pots, Also Violets, Carnations, Roses, etc., at lowest prices. Wreaths, Anchors, Pillows, Gates Ajar, etc., made up on shortest notice.

Mason's Floral Emporium WATER STREET

SPUDS FROM THE OLD SOD

Consignment Has Been Received by W. J. Oke

Very seldom do we get potatoes from a place so far away as Ireland Yet Mr. W. J. Oke, the George st. merchant received a consignment of tubers from there this week, and he finds ready sale for them. He gets 40c per peck and $2.25 per bag for the spuds.

The "Irish" potatoes have not the appearance of anything out of the ordinary. Those who have eaten them say that there is not much difference in the taste.

Children's Aid Society

FOR THE CARE OF NEGLECTED AND ILL-TREATED CHILDREN.

Incorporated by Act of Legislature. Information required. Information kept strictly private.

CHILDREN FOR ADOPTION

GEO. COCHRANE, Agent and Asst Sec.

Phone 329 765 George St

Dawson Bros.

GROCERS

Corner Park and McDonnel-Sts.

Evaporated Apples, 2 lbs. for 25c
Fine fresh Prunes, 2 lbs......... 25c
Comfort or Surprise Soap, 6 bars for.......................... 27c
Fine Mixed Pickles, per quart 20c
Finest Dinner Beans 3 packets 25c
Flaked Rice, Sago and Tapioca, 7 packages 25c
Choice Sockeye Salmon per can 24c
Pure Castile Soap, per bar...... 15c
Canada Corn Starch, 3 boxes 25c
Try our Young Herring in Tomato Sauce 10c
2 cans each — Peas, Corn and Tomatoes, cash 69c
Finest French Mustard, 3 glasses............................ 25c
Extra Fine Cooking Apples, per peck 35c
Choice Section Honey 15c
Extra Fine Prunes, 2 lbs....... 25c

PROMPT DELIVERY. PHONE 820

SMARTNESS

FOR THE MAN seeking to dress himself in the best manner at moderate cost we earnestly advise a look through the new lines of The House of Hobberlin, Limited. We are sole agents for this big tailoring house. Nearly four hundred lines to choose from. Fit, style and honest tailoring are found in every Hobberlin garment to order. Let us make you your Spring Suit. This is not an experiment—we have satisfied hundreds and can please you.

We are Sole Agents for The House of Hobberlin, Limited.

H. LeBrun & Co.

Dr. T. P. McCullough
166 Brock Street
Specialist Eye, Ear, Nose
and Throat

THE DAILY REVIEW

Burn Oeco Coal

VOL. LXIV., No. 58. PETERBOROUGH, ONT., CANADA, FRIDAY, MARCH 8, 1912 TEN CENTS PER WEEK.

ONTARIO'S FISCAL STANDING ANNOUNCED IN LEGISLATURE

Hon. I. B. Lucas, Urges That T. & N.O. Railway be Allowed to Expand Before Rates Are Reduced.

Toronto, March 8.—"In opposition your theories were excellent. In office your practices are abominable." Winding up his remarks, after presenting the budget speech in the Legislature yesterday afternoon, Hon. I. B. Lucas thus characterized the import of the criticism of the Opposition members, who made general attacks on the expenditures of the present Government without going into detail.

Out of an expenditure of ten million dollars or thereabouts annually by the Government, the Opposition had failed to criticize any amount much above $200, and even then their protest thrown across the floor of the House was feeble and almost in the nature of an apology.

A great experiment in public ownership was the way Hon. I. B. Lucas described the T. & N. O. Railway. The ordinary revenue of the province had reached $9,370,099.90 during the past year—the largest amount in the history of Ontario. In fact, he said, the revenue has been more than doubled since the present administration came into office seven years ago. In spite of all this, Mr. Lucas declared the Government's expenditures for all sorts of purposes had increased in comparison with that of the late Liberal regime.

Figures were given illustrating the tremendous difference. For instance, during the last year of the Ross Government $175,000 was devoted to colonization, while the present Government gave $451,000; last year $58,000 was given by the late Government for public buildings, while $134,000 was given for the same purpose during 1911. The grants for agriculture for the same years had increased from $9,000 to $26,000, and for hospitals and charities in New Ontario from $9,000 to $41,000, and enforcing liquor laws throughout the province the old Government in their last year of office gave nothing, while last year $10,000 was used for the purpose.

In commenting on the progress and extension of the T. & N. O. Railway, Hon. Mr. Lucas referred to the fact that the railway was now a revenue-producer, and he declared that however favorably cheap fares were regarded by the people, the point should not be lost sight of that the efforts of the commission to extend the railway through the territory that was to be organized, should not be handicapped by a reduction in fares, thereby cutting down the revenues of the Government railway.

In his opening remarks Mr. Lucas regretted the illness of Col. Matheson, the Provincial Treasurer. He then drew attention to the fact that the sources of revenue in Ontario were such that they could be estimated with some degree of accuracy. They were to a certain extent fixed; not like they were in the House of Commons. Between the revenue and the strong box of the Treasury there were no leaks, and no barnacles either.

The tax on bar receipts in the Provincial Secretary's Department had reached $118,801 in five months, and indicated an annual revenue of $250,000 or upwards from that source. A new source of revenue was the stock transfer tax.

In his reply to the budget speech, Hon. A. G. MacKay scored the administration of the T. & N. O. Railway because, he declared, the Government looked more to the receipts from the road than to the necessary improvements.

"Hon. Mr. Lucas tried to show that the railway made a big surplus," said Mr. MacKay. "But he didn't consider the uneven, excessive freight rates. It seems to be the object of the commission to make this road a great paying proposition when it ought to be made a colonization road, in order to fill up the country with settlers, which are absolutely necessary. Complaints fairly flood the Government regarding excessive rates and inadequate transportation generally, but, ah, no, they don't bother their heads about this end of it. They like to see money pour into the Treasury so they can say there is a big surplus as a result of wise, efficient administration."

"There was no reason," said Mr. MacKay discussing the general revenue, "why Ontario should not come in for a greater subsidy from Ottawa, like the sister province in the west. He was in the confidence, sorry to say, of the Premier of Ontario, but he saw no reason why Ontario should not assert her rights and get a fair and square share. Ontario had a right to $500,000 additional revenue."

Naturally, Mr. MacKay declared, that the finances were fixed largely by the old Government and not by the so-called "magnificent Conservative administration. The Conservative Government had increased the net debt of the province to $3,308,715. As a remedy for the liabilities the Government should learn what was causing the current expenditures to run behind the current receipts. Hon. Mr. Lucas had a great talent in befogging the question of surplus and debt. He claimed that if everything was shown in its true light the province would have a deficit of $2,000,000.

Liberal Caucus Called.

Ottawa, March 8.—A Liberal caucus has been called for to-day, to decide what amendment, if any, will be proposed on the third reading of the Manitoba boundaries bill.

Meanwhile Mr. Mondou, French Conservative, who voted with the Government, has given notice of an amendment "to preserve any existing rights now enjoyed by the Catholics of Keewatin." One reason is to cause Sir Wilfrid Laurier to declare himself on the schools question.

PROF. McLAY COMING

The Ministerial Association have been successful in securing the presence of Prof. W. S. McLay, the dean in Arts of McMaster University, Toronto, for their meeting next Tuesday evening. Professor McLay will present a paper on the subject, "Immortality in the Works of Browning and Tennyson."

The meeting will be held in the parlors of the Y. M. C. A. at 8 o'clock.

MOUNTED POLICE GET MORE PAY

Term of Service Lowered From Five to Three Years.

Ottawa, March 8.—There is a movement on foot to increase the financial status of the Northwest Mounted Police by granting an increase of pay at the rate of fifteen cents a day. Already the policemen receive 60 cents a day, and it is understood that the pay will be increased to 75 cents a day. The other improvement will be the lowering of the term of service from five to three years.

These views have been placed before the Premier, who has given them a sympathetic hearing, and who is desirous of doing all possible for the comfort and security of "Canada's finest." The idea underlying the movement is that it is felt in influential quarters that the men with their abilities can secure a higher rate of wage than that received on the police and with a minimum of danger.

SOLITARY CONFINEMENT

Incarcerated Suffragettes Given Sterner Punishment

Special to the Review.

London, March 8.—As a result of rebellious conduct on the part of suffragettes undergoing terms of imprisonment, with hard labor in the Halloway jail, several of the most obstreperous have been placed in solitary confinement.

RAILWAY TO HUDSON BAY

Saskatchewan Can Have Access if Needed.

Ottawa, March 8.—In answer to Premier Scott of Saskatchewan, in his demand for access to Hudson Bay, the following reply was sent by Premier Borden:

"I beg to acknowledge your telegram of yesterday. The legislation now before Parliament does not contain the provision alluded to. The Province of Ontario considers it desirable to extend its state-owned railway to a port on Hudson Bay. For this purpose the governor-in-council has passed an order granting to that province a strip of land five miles in width from the western boundary of Ontario to the mouth of the Nelson River. This grant is made by virtue of the federal ownership of the land within the extended boundaries of Manitoba.

"In case the Province of Saskatchewan should undertake the construction and operation of a state-owned railway to the shores of Hudson Bay, this Government will be glad to give to its proposals the most careful and earnest consideration. May I point out, however, that, apart from this, the claim of Saskatchewan was disposed of by the late administration.

"On July 13, 1908, Sir Wilfrid Laurier expressed the decision of his Government with regard to the claim of Saskatchewan in the following words: 'After giving due consideration to this claim on the part of the Province of Saskatchewan, it seemed to us that, as between the claim of the Province of Manitoba, to have the territory which lies north of Manitoba and east of Saskatchewan allotted either one way or the other, the weight of argument was certainly in favor of Manitoba, and we could not grant the prayer of Saskatchewan. We, therefore, had to ignore it. R. L. Bordon."

G.T.R. WANTS GOVERNMENT LOAN

Fifteen Millions to Help Complete Pacific Section.

Ottawa, March 9—The Grand Trunk Pacific is still after a loan from the Government. Charles M. Hays and William Wainwright were in Ottawa again yesterday and had an interview with the Government. It is understood that they want a fifteen million dollar loan to help complete the Pacific section. The securities are standing none too high in England at the present time, and the officials are pressing the Government to come to the G.T.P.'s assistance.

It is understood that the officers of the company are not getting much encouragement from the Cabinet.

WAS HEROINE OF THE CIVIL WAR

New York, March 8.—Mary D. Jones, for whom a special act of congress was passed granting her a pension for heroic service performed as a nurse during the Civil War, died in her home in Brooklyn, yesterday, aged 103. Up to the moment of her death Miss Jones preserved all her faculties.

Miss Jones followed her brother, a soldier, to the war as a nurse. When she learned that her brother had been killed in the trenches at Port Hudson she sought to take the body back north, but was not allowed on the field to search for it. She made a personal appeal to President Lincoln, who gave her a pass. She failed to find her brother's body, but erected a small monument over the spot where he is said to have been killed. After the war she remained in the service until 1876.

OPPOSITION OUT TO KEEP BACK BOUNDARIES BILL

House Has Late Session, Listening to Liberal Speakers on Injustice to Manitoba.

Ottawa, March 8.—The House of Commons sat till two o'clock this morning in debate on the second reading of the boundaries bill. Both parties were determined to fight to a finish, but Premier Borden called off the struggle two hours after midnight.

At 12.30 a.m. a vote was taken on the amendment of Hon. Wm. Pugsley, calling for the deferring of the financial settlement with Manitoba till a conference of the representatives of the provinces could be held, with a view to a readjustment more favorable to the Maritime Provinces. The amendment was declared lost by 101 to 62.

Then Hugh Guthrie (S. Wellington) who has an amendment cutting out the arrearages to be paid to Manitoba and make the financial arrangements date from July 1, 1912, tried to move an adjournment, but the Government would not hear of it, and the discussion was on again.

Another amendment, that of A. A. Mondou (Yamaska) declaring that any rights that exist in the newly annexed territories be preserved, also remains to be dealt with.

Dr. Molloy, one of the two Manitoba Liberals in the House, spoke with an eye to his strongly Roman Catholic constituency of Provencher. From the beginning of the session he had predicted, he said, two things if the boundary question were dealt with by the Borden Government. That Manitoba would receive less territory than was offered it by Laurier, and that the minority in that province would "get the tomahawk."

"And they have received it," he added.

HOME RULE BILL

London, March 8. — In the House of Commons yesterday Premier Asquith said that the exigencies of public business would not allow of the Home Rule Bill being introduced in Parliament before Easter.

Sir J. Lonsdale asked, amid loud cheers, whether the Premier had arrived at that opinion after the South Manchester election.

No answer was given by the Premier.

FIVE KILLED IN BAD WRECK

Special to The Review.

Ottawa, March 8—Five trainmen were killed, and other persons were seriously injured in a head-on collision between a passenger and freight train on the Pontiac branch of the C. P. R., west of Hull, this morning. The dead are Conductor John Anderson, his engineer, Joseph Murphy, and fireman Camille Lemieux, of the passenger engine, and engineer Cole and fireman Wm. Shortt, of the freight. All were Ottawa men.

STRIKE OF THE BRITISH COAL MINERS BIGGEST OF LABOR WARS.

COPYRIGHT by TOPICAL PRESS

STRIKERS OUTSIDE THE GLAMORGAN COLLIERY DISPERSED BY POLICE IN THE LAST STRIKE

The coal miners of Great Britain are now on strike, and it is perhaps the biggest labor war the world has ever seen. It is estimated that 1,000,000 miners have stopped work. Ships have been chartered to rush fuel from the United States. Premier Asquith is very much perturbed over the situation and has explained that Parliament would have to act to establish a minimum wage scale.

EIGHT ARE RECOVERED

Another Eight Men Still Missing Are Likely Dead

Special to The Review.

Merritt, B. C., March 8.—Seven bodies have been recovered from the Diamond Vale Coal mine, which was wrecked by a gas explosion yesterday. Eight men are still missing and it is believed that they are dead.

Vancouver, B.C., March 7.—A gas explosion to-day in the mine of the Diamond Vale Mining Company at Merritt, B. C., ten miles northeast of Vancouver, killed four men and imprisoned ten others. Rescue apparatus has been sent out.

It is difficult to get news from the mine, which is situated in the Nicolai district on a branch that runs from the main line of the Canadian Pacific Railway.

AMUNSDEN DENIES STATING THAT SCOTT REACHED POLE

CHINESE Y.M.C.A.

Calgary, Alta., March 8. — Chinese mission of local China Town decided last night to establish a Chinese Young Men's Christian Association. This will be the first association of its kind in Canada.

Col. Matheson Goes Home.

Toronto, March 8.—Hon. A. J. Matheson, who has been ill in the Western Hospital for a fortnight, left last night for his home in Perth, where he will rest for a time before resuming his duties as Provincial Treasurer for Ontario. A special car was provided for him by the Temiskaming & Northern Ontario Railway.

Secretary Knox at Nicaragua.

Corinto, Nicaragua, March 8.—Secretary Knox and party arrived here at 3.30 yesterday afternoon. The trip was made without incident.

According to Latest Word Received From Tasmania —Reports Are Conflicting

London, March 8.—The result of the polar race is still more or less an enigma. One paper, The London Chronicle, states definitely that Roald Amundsen, the Norwegian explorer, cabled his brother Leon in Christiania, to the effect that the goal had been attained on December 14-17, 1911.

Earlier in the day The London Daily Express published a despatch from its correspondent in Wellington, New Zealand, which said simply: "Amundsen says Scott reached pole."

The conflict of statements causes some confusion and the British public does not know what to think. The cablegram, however, from Amundsen to his brother bears every mark of authenticity. It was transmitted in cipher to The Chronicle and the London office of The New York Daily Times, which paper contracted before the start of the expedition for the exclusive rights to Amundsen's story in case he proved successful in his search.

The exact text of The New York Times despatch is jealously guarded by copyright and at present the situation resolves itself into a newspaper war for which journal will be first to tell the news.

None of the London papers this morning, with the exception of The Chronicle, has any definiteness of the result of the race for the South Pole. The Times contains the following comment:

"It can only be a few hours now before we learn the facts. Capt. Amundsen's ship left Buenos Ayres at least a month before the Terra Nova sailed from New Zealand to Capt. Scott's headquarters. If the ice were favorable Amundsen would then be able to start back long before Scott. On his way back he might well have called at Scott's headquarters to learn the news and so ascertain whether Scott had reached the pole, only to find that he had been forestalled by his English rival.

"The main point at present is that there is no reason to doubt that Amudsen might well have learned what Scott had done and may have been generous enough to reveal the good news even before he cabled his own tale, but it is all conjecture, and we can only hope that early information assure us of the Englishman's victory."

Lieut. Evans, secretary of the British Antarctic expedition, which Capt. Scott led, has issued the following statement:

"No authoritative news whatever regarding the success or otherwise of Capt. Scott's expedition has yet reached here."

The Chronicle says editorially:

"Our first thoughts (though we may have wished that Commander Peary's hope had come true, that 'The world should whirl between the ensigns of the same Anglo-Saxon race' will compel Britons, who have striven so heroically for the prize, that has been won, to congratulate heartily that great explorer and his nation, to whom the honor of the discovery of the South Pole has so deservedly fallen."

DENIES STORY

Special to the Review.

London, Eng., March 8.—A despatch from Hobart, Tasmania, quotes Captain Amundsen as denying that he made a statement to anybody that Captain Scott had reached the pole. No word has been received of Scott's expedition up to late this afternoon.

FEELING TENDS TOWARDS MANCHU RULE AGAIN

CHAMP CLARK.

Many Happy Returns, Champ.

Washington, March 8.—Speaker Champ Clark yesterday celebrated his birthday anniversary and put in a strenuous 15 hours of handshaking and acknowledgment of congratulations.

PROBABILITIES

Cloudy with occasional light falls of snow or sleet. Saturday fair and somewhat solder.

Duke Is Censured.

Ottawa, March 8.—The Social and Moral Reform committee of the Ottawa Presbytery is out with a strong criticism in its annual report, directed at the Duke of Connaught. It is worded:

"Sabbath observances have received a blow in our city and the Dominion through the head of our Dominion giving by his presence sanction to sports at Rockliffe Park on the Lord's Day. He may not be a Puritan, yet there is a large and important part of the nation over which he presides who believe in a day free from the common rut of life, and as he would not willingly hurt the religious susceptibilities of the Hindus, he might at least care for the conscience of feeble fellow-Christians."

Reaction Sets in and Monarchy May be Proclaimed in Pekin.

Pekin, March 8.—The diplomatic representatives of the foreign powers held a conference yesterday and decided to continue the guards along the railway to Chinwangtao, in spite of the fact that the river is now open from Tientsin to the sea. Additional soldiers will be necessary, as the effect of the present guard is only moral.

The possibility is widely discussed of the Manchus taking over the city and proclaiming a monarchy again The Chinese papers print this suggestion, but as no Manchu leader has been forthcoming in the past six months it seems hardly probable that one can be found now.

The killing of many whose queues had been cut off, the attack on the Nanking delegates at the first outbreak and the desertion of Yuan Shi Kai by his soldiers, all indicate the reactionary feeling. Furthermore, the Republican flags which for a time decorated every house in Pekin, by order of the police are now displayed only on the Government buildings, although the dragon flag has not reappeared.

A party from the British legation is returning to Pekin with the body of Rev. F. G. Day, a missionary of the Church of England, who was killed Wednesday by mutinous soldiers near Paotingfu.

Foreign Powers Lend Money.

Shanghai, March 8.—A banking syndicate representing the four powers, Great Britain, the United States, Germany and France, yesterday paid over 1,000,000 taels, approximately $700,000 to the Provisional Government of China. It is expected that within a week from now 7,000,000, approximately $4,900,000 will be handed over at Nanking and Pekin.

Japan Holds Neutral.

Tokio, March 8.—Viscount Uchida, the Japanese Foreign Minister, replying to an interpellation yesterday in the House of Representatives, reiterated Japan's adherence to the policy of strict neutrality in the Chinese situation. He emphasized Japan's special interest in the south of Manchuria and also expressed the readiness of Japan to despatch more troops should the necessity arise.

D.L. & W.
SCRANTON COAL

THE BEST ON THE MARKET

Egg and Stove........$7.50 ton
Chestnut..............$7.75 "
No. 2 Nut.............$6.50 "

Wm. SCOTT Co.

Phone No. 264 - - - Both Phones

Coal Results

¶ We sell the very best quality of hard coal, as good as we know how to buy.

¶ Are you getting results from the coal you are now using? Are you sure it is good? Are you burning it the right way?

¶ There is a deal of difference in how you handle the range or furnace. Our long experience tells us that fact, and we are ready to advise any in doubt as to the best way to make use of coal as fuel.

FEBRUARY PRICES FOR COAL

Egg and Stove $7.50 per ton
Nut $7.75. No. 2 Nut $6.50 ton

THE PETERBORO FUEL & CARTAGE CO LIMITED

182 Charlotte-St. Telephones—(Bell 261 270, (Machine)—270.
134 Aylmer-St. Tel. Bell 302

The Daily Review

FRIDAY, MARCH 8, 1912.

DR. MARCHANT'S REPORT

The report on the schools of the province, which has been in preparation by Dr. Merchant, was presented to the Legislature on Wednesday afternoon. It is comprehensive and able. It has occupied his time from November, 1910, until early in February, of this year.

The report discloses that there is a painful lack of efficiency in many of the rural schools, especially in those which are spoken of as bilingual. The name is really not descriptive, in that it does not convey an idea of the true state of affairs. There are schools which may be called English-French schools, and in which both languages are taught. Dr. Merchant frankly reports that his impression is that where the French language is used to instruct in the very first classes, that its use is continued on, and that English is only taught as a study. The reason assigned for this is the impossibility of securing teachers qualified to teach both English and French, and to make use of the latter only, as an aid to learning English. A very great disadvantage under which many of the schools are laboring is the lack of adequate qualifications in the teachers. Sixty-nine of the teachers have no certificates; 141 have temporary certificates; 34 have renewed district certificates; 118 have English-French third-class certificates; only 47 have second-class certificates. The academic attainments of the teachers holding temporary or or certificates are by no means high. Dr. Merchant found a considerable number of teachers whose knowledge of English was insufficient to qualify them to teach English pupils. Twenty-two are practically not English-speaking, and 18 others are unfitted to be teachers of English. English is a subject of study in all the schools visited, but progress in the language is extremely slow in many of them. In the Roman Catholic Separate schools of eastern Ontario and the Public and rural Roman Catholic Separate schools in the districts English is regarded simply as one subject among others in the course of studies, and French is employed in teaching all other subjects.

The report deals with the matter purely, and as it should, from an education point of view. It makes no suggestion as to any tendency to turn the schools from English to French with the idea of fostering the use of the French language, that Ontario, or parts of it, should grow to be more French than English. That view is for the province, at large, and is held by many. What the province may do to counteract such tendency is for the future.

In matters of education, as in matters of physical and material progress, we come back in the last analysis to money. Divested of surrounding influences, the whole matter there hinges. What is needed is an ample supply of teachers fully fitted to teach English and French, as an auxiliary, if French must be used as a means of communication in the very early classes and with very young pupils.

Manifestly the thinly populated districts cannot bear the expense. Where will it fall? On the province as a whole. It will require the expenditure of a large sum of money to equip our teaching facilities to teach teachers. It will call for larger remuneration to make the profession attractive and to retain in it experience teachers who now leave it it for other fields.

NOTE AND COMMENT

St. Catharines has put up a three-day campaign in favor of its Board of Trade, and increased the membership from 35 to 350. The chairman said that over one thousand mechanics would be required in the city in addition to those already employed, during the summer.

The Marriage Law case will be submitted to the Supreme Court on Monday. Wallace Nesbitt, K.C., of Toronto, and Eugene Lafleur, K.C., Montreal, will argue that the federal government has both right and power to pass a general law for the Dominion. Associated with the eminent counsel will be Mr. Hellmuth, of Toronto.

An increase of 20 per cent, the advance demanded by the American coal miners, would, if granted, add to the cost of coal as now mined, $20,000,000 annually. This would have to be paid by the operators or consumers. There is not much fear that the operators will pay it, and the only recourse is to fall upon the consumer. It will presently be a serious matter to keep warm.

The maintenance of law and order is the first duty in any community. It is not likely that any feeling of chivalry to the women engaged in the suffragette window breaking expeditions will be allowed to interfere in a sentence that will deter others from like conduct. One may break, in Britain, nearly all the commandments and go free, but to smash John Bull's windows catches him in a spot that hurts. Hard labor seems to be the sentence expected.

Catarrh Cannot Be Cured

with LOCAL APPLICATIONS, as they cannot reach the seat of the disease. Catarrh is a blood or constitutional disease, and in order to cure it you must take internal remedies. Hall's Catarrh Cure is taken internally, and acts directly on the blood and mucuous surfaces. Hall's Catarrh Cure is not a quack medicine. It was prescribed by one of the best physicians in this country for years and is a regular prescription. It is composed of the best tonics known, combined with the best blood purifers, acting directly on the mucuous surfaces. The perfect combination of the two ingredients is what produces such wonderful results in curing Catarrh. Send for testimonials free.

F. J. CHENEY & CO., Props., Toledo, O.

Sold by Druggists, price 75c.

Take Hall's Family Pills for constipation.

ANNUAL REPORT OF THE SUN LIFE

The annual report of this company appearing in another portion of this issue, furnishes interesting reading to those carrying policies in the Company and to the public in general. Insurance, particularly life, furnishes a very fair gauge of financial conditions. Such being the case, the report of the Sun Life gives a strong indication of the very healthy state of Canada's fiscal affairs.

The report shows a total volume of business in force of $164,572,073, or an increase of $21,022,?98 over the previous year.

New assurances have been increased over 1910 to the extent of $2,924,403, and the income from rents, interest, etc., by $981,881.

A surplus of $1,2?3,763 is shown for the year, and the total surplus of the Company is $4,717,073.

Since the Company's inception the enormous amount of $29,670,271 has been paid out to policy holders.

These figures and the more complete ones as given in their published report illustrate the solidity and enterprise of the Sun Life.

The secret of the success of the Company's operations lies in the fact that they have placed the interests of their policy-holders first — that their investments have always been made in the safest and strongest propositions and that their management is composed of men whose known probity and business acumen gives to them the unhesitating confidence of their business associates and the public at large.

It should be with considerable pride and satisfaction that these gentlemen present this year's very gratifying report.

Alberta Publicity Car at Peterboro March 13th

The Camrose Publicity Club have arranged for a special Grand Trunk Pacific Tourist Car to contain the exhibits of the province of Alberta, to tour Eastern Canada with a view of attracting further settlement to that province.

This car will arrive in Peterboro at 8.10 a.m., March 13th, and will remain on the station siding at the Grand Trunk Depot until 5.35 p.m. the same day.

Everybody interested in this great country are cordially invited to pay this car a visit.

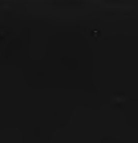

Wood's Phosphodine,
The Great English Remedy. Tones and invigorates the whole nervous system, makes new Blood in old Veins. *Cures Nervous Debility, Mental and Brain Worry, Despondency, Sexual Weakness, Emissions, Spermatorrhœa, and Effects of Abuse or Excesses.* Price $1 per box, six for $5. One will please, six will cure. Sold by all druggists or mailed in plain pkg. on receipt of price. *New pamphlet mailed free.* **The Wood Medicine Co.** Toronto, Ont. *(formerly Windsor)*

THE MARKET

Latest Quotations in Grain Dairy Products, Live Stock Etc.

CHICAGO, March 7.—Free selling by speculators in wheat to-day hardened the market down. Rose-colored reports of the condition of the winter crop furnished a pretext. Closing prices were easy, 1-8c to 1-2c under last night. The outcome in corn was a decline of a shade to 1-8c, oats finished 1-8c to 3-8c down, and hog products at a decline of 10c to 30c.

The Liverpool market closed to-day on wheat ½d to ¾d higher than yesterday, and corn ¾d to 1d higher. Buenos Ayres wheat was ⅝c to ⅞c higher. Paris, Antwerp and Buda-Pest closed unchanged.

Winnipeg Options.

	Op.	High.	Low.	Close.	Close.
Wheat—					
May, old	101¾	102	101¾	101¾s	102
do. new	101⅝	101⅝	101⅝	101⅝b	101½
July	102½	102¾	102⅜	102½b	102⅝
Oats—				To-day.	Yest.
May				43¾	43⅞
July				43½	43⅝

Toronto Grain Market.

Wheat, fall, bushel	$0 96 to	$0 97
Wheat, goose, bushel	0 93	....
Rye, bushel	1 10	....
Oats, bushel	0 50	0 52
Barley, bushel	0 95	....
Barley, for feed	0 65	0 75
Peas, bushel	1 15	1 20

Toronto Dairy Market.

Buckwheat, bushel	0 63	0 65
Butter, creamery, lb. rolls	0 37	0 39
Butter, creamery, solids	0 37	....
Butter, separator, dairy, lb.	0 34	0 35
Butter, store lots	0 32	0 34
Cheese, new, lb	0 16½	0 17
Honeycombs, dozen	2 50	3 00
Honey, extracted, lb	0 13	....
Eggs, new-laid	0 28	0 30

Montreal Grain and Produce.

MONTREAL, March 7.—There was an increased demand from foreign buyers for Manitoba spring wheat for nearby shipment and a fair demand for May-June, but as the prices bid for the latter were out of line and no ocean freight available for the balance of this month, little business was done. The demand for oats is fair and sales of several loads were made for May-June shipment at profitable prices. There is a good demand for oats for local and country account and all the offerings met with a ready sale.

An active business continues to be done in flour and some large sales were made for April-May and May-June shipment, but bids on winter wheat flour are away out of line. The demand for mill feed is good and sales of full carloads of bran were made at $26 and millers in some cases are asking $28 for shorts. Butter is firm under a fair demand. Eggs weak and much lower on increased receipts. Demand for provisions fair.

Corn—American No. 2 yellow, 77½c.

Oats—Canadian western No. 2, 53c to 53½c; do., No. 3, 51c to 51½c; extra No. 1 feed, 52c to 52½c; No. 2 local white, 50½c to 51c; No. 3 local white, 49½c to 50c; No. 4 local white, 48½c to 49c.

Barley—Malting, $1.05 to $1.10.

Buckwheat—No. 2, 72c to 73c.

Flour—Man. spring wheat patents, firsts, $5.70; seconds, $5.20; strong bakers, $5; winter patents, choice, $5.10 to $5.35; straight rollers, $4.65 to $4.75; do., bags, $2.15 to $2.25.

Rolled oats—Barrels, $5.05; bag of 90 lbs., $2.40.

Bran—$25; shorts, $27; middlings, $28; moullie, $30 to $34.

Hay—No. 2 per ton car lots, $15 to $15.50.

Cheese—Finest westerns, 15¼c to 15½c; finest easterns, 14½c to 15c.

Butter—Choicest creamery, 33c to 34c; seconds, 32½c to 33c.

Eggs—Fresh, 30c to 33c.

Potatoes—Per bag, car lots, $1.65 to $1.70.

Dressed hogs—Abattoir killed, $10.75 to $11; do., country, $9.75 to $10.

Pork—Heavy Canada short mess, barrels, 35 to 45 pieces, $22.50; Canada short cut backs, barrels, 45 to 55 pieces, $22.

Lard—Compound tierces, 375 lbs., 8¼c; wood pails, 30 lbs., net, 8¾c; pure tierces, 375 lbs., 11¾c; pure, wood pails, 20 lbs. net, 12¼c.

Beef—Plate, barrels, 200 lbs., $14.50; do. tierces, 300 lbs., $21.50.

Liverpool Grain Prices.

LIVERPOOL, Mch. 7.—Closing—Wheat—Spot, firm; No. 1 Man., 8s 6d for May; futures, steady; March, 7s 11⅝d; May, 7s 6¼d; July, 7s 5½d.

Corn—Spot quiet. American mixed, new, 6s 4d; old, 6s 11d; do., new, kiln dried, 6s 6½d; futures, strong; March, 6s 2¾d; May, 6s 2⅝d.

Flour—Winter patents, 28s 9d. Hops in London (Pacific Coast), £10 to £11 5s.

Duluth Grain Market.

DULUTH, March 7.—Wheat—No. 1 hard, $1.08⅝; No. 1 northern, $1.07⅝; No. 2 northern, $1.04⅝ to $1.05⅝; May, $1.06⅞; July, $1.07¾.

CATTLE MARKETS.

Toronto Live Stock.

TORONTO, March 7.—The railways reported 79 carloads of live stock at the City Yards, comprising 828 cattle, 3369 hogs, 142 sheep and 104 calves.

Butchers.

Best heavy steers, $6.40 to $6.60; prime butchers, $6.10 to $6.30; loads of good, $5.75 to $6; medium, $5.40 to $5.65; common, $5 to $5.30; inferior, $4.50 to $4.90; cows, $3 to $5.25; bulls, $4 to $5.60.

Stockers and Feeders.

Feeders, 800 to 850 lbs., $5 to $5.25; stockers, $4 to $4.50.

Milkers and Springers

Receipts during the week have been liberal, but too many of the common and medium, which had the tendency to depress the market. Prices ranged all the way from $30 for inferior to $105 for superior quality cows. The general run was from $45 to $70 each. At the close of the week, prices were reported by the dealers to be from $5 to $10 per head lower than on Monday last. See the many sales given below.

Veal Calves.

Prices for veal calves remain steady at $4 to $8 per cwt.

Sheep and Lambs.

Sheep, ewes, sold at $4.50 to $5.25 per cwt.; rams, $3 to $4; lambs, $6 to $7.50, with selected lots of ewes and wethers at a little more money.

Hogs.

Selects, fed and watered, sold at $7 to $7.10, the latter price being for standard weights; hogs, f.o.b. at country points, $7.75 to $7.85. Mr. Harris complains of too many light hogs coming forward.

East Buffalo Cattle Market.

EAST BUFFALO, Mch. 7.—Cattle—Receipts, 50; market, quiet, steady; prime steers, $7.50 to $8; butcher grades, $3.50 to $6.90.

Calves—Receipts, 200; market, active, steady; cull to choice, $6 to $9.50.

Sheep and Lambs—Receipts, 5000; market, active, 25c higher; choice lambs, $7.25 to $7.50; cull to fair, $5.50 to $7; yearlings, $5.75 to $6.25; sheep, $3 to $5.65.

Hogs—Receipts, 3400; market, active, steady; yorkers, $6.80 to $6.90; pigs, $6.15 to $6.25; mixed, $6.80 to $6.90; heavy, $6.75 to $6.85; roughs, $5.50 to $6.10; stags, $5 to $5.50.

Chicago Live Stock.

CHICAGO, March 7.—Cattle—Receipts, 7500; market, steady; beeves, $5 to $8.85; Texas steers, $4.70 to $6; western steers, $5.10 to $7.10; stockers and feeders, $4.10 to $6.15; cows and heifers, $2.25 to $6.70; calves, $6 to $8.50.

Hogs—Receipts, 35,000; market, 5c to 10c lower; light, $6.20 to $6.47½; mixed, $6.20 to $6.50; heavy, $6.25 to $6.55; rough, $6.25 to $6.35; pigs, $4.60 to $6.20; bulk of sales, $6.35 to $6.45.

Sheep—Receipts, 18,000; market, strong; native, $3.75 to $5.30; western, $4 to $5.55; yearlings, $5.10 to $6; lambs, native, $5 to $7.15; western, $5.50 to $7.35.

O'Keefe's
Special Extra Mild **ALE**

Not a headache in a barrelful — and never makes you bilious. It's extra mild and absolutely pure.

22

J. M. BROOKS & CO., Distributors. 416 Water street. Phone 61.

Wanted

WANTED

GENERAL SERVANT, FAMILY OF TWO. Apply to Mrs. Jas. Hamilton, corner Brock and Sheridan streets. d54-3t

For Sale or To Rent

FOR SALE

A LETTERPRESS. Regular office size. Enquire at Review Office. 3d

HOUSE TO RENT

7 ROOM BRICK HOUSE, WITH ALL MODERN conveniences, No. ?? ? street. Apply to Robert Fair, ??? George street. Posession April 1st. d56-3t

FOR SALE-$3000-FOR SALE

FOR SALE AT THE PRICE OF $3,000—THAT Eligible Residence, No. 147 Hunter St., East. Brick, steam heated, modern conveniences, seven bedrooms, fixed basins and taps in bed rooms, billiard room in basement. Ten minutes walk from post office. Apply to Mr. E. A. Peck, Peterborough

FOR SALE

BRICK HOUSE, almost new, centrally located, on car line, nine rooms. Third floor finished with three rooms and heating register—Hot air sunshine furnace; gas connections; electrice light and phone; hardwood floors; pleasant and cheerful situation. For sale at a bargain. Apply to Box "M" Review Office.

FOR SALE

Iron Pipes for water and steam Posts, Belting Pulleys, Shafting. Chains, Iron and Wood Pulleys, Steal Beams, Rails, Wire Fencing new and slightly used. Very cheap. Send for Catalogue, and state what you need.

The Imperial Waste & Metal Co
7 Queen Street - MONTREAL

LUMBER

And builders' materials of all kinds—Shingles, Scantlings, Joist and Bill Stuff—Mouldings, Casings and Base and all kinds of finish. Boxes and Box Shooks.

ALF. McDONALD ESTATE
Point St. Charles Mills

Lehigh Valley COAL

Best in the World

February Prices will be follows—:

Egg and Stove Coal $7.50 per ton
Nut Coal..........$7.75 per
Pea Coal..........$6.50 per ton
Also first-class Hardwood $6.00 per cord. Mixed Wood $4.50
Cutting & splitting extra

— FOR SALE BY —

J. E. A. Fitzgerald
Both Phones 111

GRAND TRUNK RAILWAY SYSTEM RAILWAY TIME TABLE.

OCTOBER 1st, 1911

	ARRIVE	DEPART
Lindsay, Orillia Midland, Gravenhurst, North Bay, Stouffville and Toronto	11.34 a.m.	8.25 a.m
	9.00 p.m.	5.35 p.m
Port Hope, Toronto, London, Detroit, Chicago and west, Niagara Falls, Buffalo, Cobourg, Montreal and east	8.20 a.m.	11.40 a.m
	12.10 p.m.	8.20 a.m.
	5.30 p.m.	9.05 p.m
Toronto, Lindsay, Stouvilie, Uxbridge and Markham	10.15 p.m.	7.10 a.m
		11.40 a.m
Lindsay Local	8.10 a.m.	9.10 p.m.
Hastings, Campbellford, Madoc, Belleville, Kingston, Montreal and east	8.10 a.m.	8.30 a.m
	8.55 p.m.	1.40 p.m
Lakefield	8.15 a.m.	7.00 a.m
	5.15 p.m.	12.20 p.m
	7.00 p.m.	5.40 p.m.

CANADIAN PACIFIC RAILWAY.

GOING EAST—

11.35 a.m. for Norwood, Havelock, Ottawa, Montreal
7.47 p.m. for Indian River, Norwood, Havelock Tweed.
12.10 a.m., midnight, (Sunday's included) Ottawa Montreal,
1.01 a.m., midnight, Ottawa, Montreal.

GOING WEST—

5.26 a.m., for Toronto, Hamilton, Brantford, New York. Woodstock, London, Chatham, Detroit, Chicago, etc.
5.51 a.m. for North Toronto, West Toronto; connects with above train at West Toronto
7.47 a.m. for Cavanville, Burketon, Myrtle, Lindsay, Toronto.
4.28 p.m. for Toronto, Hamilton, Guelph, Woodstock, London, Chatham, Detroit, Chicago; also Fort William, Winnipeg and all points in Canadian Northwest.

The weight of evidence seems to indicate that none of us know as much as the law allows.

PLUMBING

HOT WATER, STEAM and HOT AIR HEATING

GALVANIZED IRON WORK, ROOFING and EAVETROUGHING

We are continuing this part of our business at our new premises, corner of Simcoe and Bethune Streets.

Phone 88.

ESTIMATES GIVEN ON ALL CONTRACT WORK.

Adam Hall LIMITED

Medical

DR. E. V. FREDERICK
M.R.C.S. (Eng.) L.R.C.P. (London) — Surgery and Diseases of Women. 402 George Street. Hours 1.30-3.30—7-8.

DR. BUCHANAN
F.R.C.S., Edinb: M.R.C.S., Eng., L.R.C.P., Lon. Specialist Eye, Ear, Nose and Throat. Phone 519; 169 Charlotte St. Hours—9-11 a.m., 2-4 p.m. 7-8 p.m.

DR. E. A. HAMMOND
Late assistant Westminster Hospital, Brompton Hospital, National Heart Hospital, St. John's Skin Hospital, London, Eng. Also of Rotunda Maternity Hospital, Dublin.
Special—Diseases of Heart, Skin and Stomach
Office—543 Water Street
Bell Phones, Office 463—House 130,

Osteopathy

DR. ASA G. WALMSLEY
Osteopathic Physician
Office over Canadian Bank of Commerce, Hunter Street entrance.
Office Hours—9 to 12 a.m., 2 to 5 p.m. Evenings by appointment.
Office — Phone 649. Residence — Phone 609.

Legal

G. N. GORDON
BARRISTER, SOLICITOR, NOTARY PUBLIC AND CONVEYANCER.
MONEY TO LOAN
Offices upstairs, 1 door south of Madill's Drug Store, 397½ George Street.
Bell Phone 219. Machine Phone 100

D. O'CONNELL
BARRISTER, SOLICITOR AND NOTARY
Hunter Street, two doors west of Post Office.
DANIEL O'CONNELL

RUDDY & BURNHAM
Barristers, Solicitors, Notaries, etc
Office — No, 379 Water Street, Peterborough
Money to Loan
ROBT. RUDDY, K. C. J. H. BURNHAM, M.A.

A. E. DIXON
Barrister, Solicitor, etc.
Office corner Hunter and George Sts., Peterboro'. Entrance next to W. Madill's Drug Store.

R. E. WOOD
BARRISTER, SOLICITOR, Etc. Office removed from Bank of Commerce Building to 435 George street, recently occupied by E. B. Edwards. MONEY TO LOAN.

W. H. MOORE, K.C.
BARRISTER, SOLICITOR, in the Supreme Court etc. Office—Hunter Street, first stairs west of Post Office. Money to Loan.

HALL, HAYES & HALL
BARRISTERS, SOLICITORS and NOTARIES PUBLIC, Hunter Street, Peterborough, next the English Church. MONEY TO LOAN at the lowest rates of interest.
E. H. D. HALL, City Solicitor.
LOUIS M. HAYES, K. C. BASIL D. HALL

HALL, MEDD & DAVIDSON
(Successors to Stratton & Hall)
BARRISTERS, SOLICITORS, Etc, Peterborough Ont. Office—Corner of Hunter and Water Sts over Bank of Commerce.
R. R. HALL S. T. MEDD W. S. DAVIDSON

PECK, KERR & McELDERRY
BARRISTERS SOLICITORS, NOTARIES
415 Water Street, Peterborough
Money to loan at lowest current rates of interest. Easy terms of repayment.
E. A. PECK F. D. KERR V. J. McELDERRY

Money

BENNET & GOODWILL
BARRISTERS, SOLICITORS, Etc, 375 Water St., Peterborough. Telephone No. 191.
Money at Current Rates Upon Easy Terms
J. W. BENNET E. L. GOODWILL

MONEY TO LOAN
MORTGAGE LOANS ON CITY AND FARM PROPERTY
at lowest current rates
PECK, KERR & McELDERRY
415 Water St. Peterborough

Money to Loan
at lowest current rates
— ON —
FARM, TOWN OR VILLAGE PROPERTY ON EASIEST TERMS OF REPAYMENT
HALL, MEDD & DAVIDSON
Successors to Stratton & Hall
BARRISTERS. Office—corner of Hunter and Water Streets over Bank of Commerce.

CANADIAN PACIFIC

COLONIST RATES

From Peterborough
MARCH 1st to APRIL 15th
—to—

Vancouver, B.C. / Victoria, B.C. / Seattle, Wash. / Spokane, Wash. / Portland, Ore. / Nelson, B.C.	$42.60
Los Angeles, Cal. / San Diego, Cal. / San Francisco, Cal.	$45.20

Proportionate rates from other points in Ontario.

SETTLERS TRAINS —TO— WESTERN CANADA
Will leave TORONTO 10.20 p.m. EACH TUESDAY During MARCH and APRIL

W. McILROY, Agent

GRAND TRUNK RAILWAY SYSTEM — Canada's Double Track Line

Low Rates to Pacific Coast

FROM PETERBOROUGH
MARCH 1st TO APRIL 15th
— TO —

Spokane, Wash. / Seattle, Wash. / Vancouver, B.C. / Victoria, B.C. / Portland, Ore. / Nelson, B.C.	$42.60
San Francisco, Cal. / Los Angeles, Cal. / San Diego, Cal. / Mexico City, Mex.	$45.20

Proportionate rates from other points in Ontario

THE POPULAR ROUTE TO WESTERN CANADA VIA CHICAGO

The Grand Trunk Pacific Railway, shortest line, fastest time, finest service between Winnipeg, Saskatoon and Edmonton.

For full particulars and tickets call on—
B. A. ROSE, City Agent. F. SANDY, Depot Agent.

Toronto Savings and Loan Company

437 George Street, Peterborough

Paid Up Capital, - - $1,000,000.00
Reserve Fund, - - - $760,000.00
Total Assets, - - - $3,580,549.41

Savings Department

3½% per annum paid Quarterly on Deposits of One Dollar and upwards. Interest accrues from date of deposit to date of withdrawal.

All Savings Accounts are subject to cheque withdrawal.

Debenture Department

4% per annum allowed on sums of $100.00 and upwards.

Debentures issued in terms of from one to five years, with half-yearly coupons attached, representing interest at the above rate.

These Debentures are transferable by dorsement.

MONEY TO LOAN

W. G. MORROW.
Managing Director

EAST CITY
COAL
And Wood Yard

MAIN OFFICE—111 Hunter Street East
Phone 96

Allsizes of the best mined Coal deliveredpromptly to all parts of the city. Terms strictly cash.

FEBRUARY PRICE

Egg......$7.50 ton | Nut......$7.75 ton
Stove....$7.50 ton |
Pea or No. 2 Nut........$6.50

FIRST-CLASS HEMLOCK SLABS

WEIR & O'BRIEN
ARCH. WEIR JAMES O'BRIEN

IMITATION is the most sincere form of flattery. That is why some dealers advertise various kinds of Scranton Coal.

There is only one genuine—that is the

D.L. & W. SCRANTON

We sell it at the following prices for February

Stove and Egg..........$7.50
Chestnut...............$7.75
Pea Coal...............$6.50
Hardwood,....$6.00 per cord
First-class mixed wood $4.50 per cord.
Cutting and splitting extra.

R.Hicks&Co
248 MURRAY STREET

"Its Delicious Drawing Qualities"
Are manifested in millions of Teapots daily
"SALADA"
THE TEA OF STERLING WORTH
BLACK, MIXED or GREEN—Sealed Packets Only
FREE Sample Mailed on Enquiry Address: "SALADA," Toronto

W.B. NUFORM CORSETS

The best popular-priced Corset made.

Every figure can be becomingly corseted in one of the many attractive W. B. Nuform models. They present the figure in graceful lines and erect poise, effecting a decided improvement.

Made of service-giving fabrics—daintily finished and perfect in fit.

Price $1.00 upwards to $5.00 per pair.

Sold at all stores, everywhere,
WEINGARTEN BROS., Makers, 34th St. and Broadway, N. Y.

Lady Betty Across the Water

By C. N. & A. M. WILLIAMSON

Copyright, 1906, by McClure, Phillips & Co.

As for their voices, they were the sweetest I'd heard in America—soft and a little throaty, with a peculiar quality, quite different from the voice of a person who hasn't been dipped in cafe au lait. With their vivid red caps, their brilliant eyes and their lightning flash smiles they looked to me more like great, wonderful tropical birds than human beings, and they seemed so honey luscious in their good nature that I'm sure all the things that serious and learned people say in England about the "dangers" of the increasing colored population in America" must be nonsense. Serious and learned people do make such mistakes through never seeing the fun in anything, and every few years they find out that they have been quite wrong in what they have taught with so much trouble, about comets and microbes and men and other progressive things.

We had a number of these tropical birds that have been tamed to serve the railway, to help us with our bags and things getting into the train, although there were Louise and a couple of Mrs. Ess Kay's footmen as well. I looked at their brown hands, and they were quite pink inside, as pink as mine. I don't know why this gave me a shock, but it did. Perhaps one had the feeling that the nice creatures were only painted to play their parts or that their white souls—just like ours—were striking through their skins.

It was a beautiful train. Even the engine was different from our kind, much fiercer and reared its head higher, like a wild stag compared to a stout but reliable ox. Our carriage had no compartments in it, but was just one long, wide, moving corridor, all plate glass windows and mirrors and painted panels and velvet arm chairs dotted about rather like a hotel drawing room on wheels.

There were a good many people in it when we got in, which annoyed Mrs. Ess Kay so much that she wished she had borrowed a private car from a friend who would have loved lending it. But I was glad she hadn't, for the people were part of the fun. Mrs. Ess Kay was sure they were nobodies because she didn't happen to know any of their faces, but perhaps they were thinking the same thing about her.

Anyway, they were mostly women and all pretty and perfectly dressed, as even quite common people appear to be in America. I haven't caught sight of a dowdy woman since I came. None of their frocks hitch up in front and dip down behind, as you see people's doing if you are taken to a shop in Oxford street or even sometimes in Bond street, and their belts always point beautifully down at the waist, although it isn't the season in New York.

The train was a fast one and simply hurled itself and us through space, as if we had got onto the tail of a comet by mistake, but it hardly waggled at all, so that we could have studied the scenery nicely if we had been able to see it behind the advertisements.

Passing the outskirts of New York, it seemed as if every villa, even the quite smart ones, did their own washing. The gardens—which Sally told me to call back yards—were just as full of clean clothes as the meadows were of advertisement hoardings, and I rather wondered why some enterprising agents didn't go around and offer the people big prices for painting advertisements on their petticoats and shirts.

We tore through such charming places with fascinating houses built of wood, among parks of feathery green trees, that I was sure Newport could be no prettier, but Mrs. Ess Kay spoiled the most picturesque one for me by saying that it was practically settled by retired butchers and tailors. According to Mrs. Ess Kay and her brother all you have to do to be sure of being rich in America is to decide to be either a tailor or a butcher, so it seems quite simple, and I'm surprised that everybody doesn't do it. Only if you do, it appears there is no use in your going to Newport until you've lived it down, which, of course, must be a drawback.

Just as I had got rather giddy from looking out of the window, a boy (exactly like the boys in melodrama who begin by selling papers and end by saving the heroine from the villain) came into the c[illegible] piled up to his head with novels and magazines. He scattered a lot over us, like manna, without asking us to pay, but just as I had got passionately interested in a short story he came back and began to gather everything up. Seeing that I clung to my lot, Potter bought them all for me before I could stop him.

There were two books and four magazines, with superlatively good looking, well groomed young men and divinely lovely girls for the heroes and heroines. The story I was most interested in had a hero like Mr. Brett; but it was disappointing in the end, because he married a short plump girl with black eyes, and somehow it spoiled the realism, as I couldn't fancy he would really have cared so dreadfully for a girl like that. Anyway, it put me out of the mood for reading any more stories and I began glancing over the advertisements. At least, I glanced at first, but soon I was absorbed; for they were wonderful.

I had never dreamed that there were such kind, thoughtful men in business as the ones who advertised in those fat American magazines—and so clever, too; they seemed to have spent their whole past lives simply in studying things, so that eventually they could make you happy and save you trouble.

To be continued

When a man tells me he was a soldier in the rebellion, I never ask him if he was ever in a battle; he is so humiliated if he wasn't.

SANOL

The new discovery will positively remove Gall Stones, Kidney Stones, Gravel in the Bladder, and will effect a complete Cure. It will dissolve and remove stones without pain, and there is no necessity for an operation in the future, as Sanol will cure in every case no matter how long standing the disease may be.

SANOL will be found particularly valuable in old cases of Kidney and Bladder diseases.

SANOL is a preparation of herbs and herb extracts, and contains no poisonous ingredients. It's use, therefore, cannot possibly harm either the stomach or intestines.

Sanol per bottle $1.50

Get it from McDERMID & JURY, Druggists, Peterborough, or direct from The Sanol Manufacturing Co., Winnipeg, Man.

A copy of Sanol BOOKLET FREE

SOME OPINIONS ON PAVING OF GEORGE STREET

What Business Men Have to Say on the Subject

Now that the proposition to pave George street or some portion of it is being debated by the civic authorities, an expression of opinion from some of the merchants and store keepers on George street was obtained to-day by the Review which will reveal just in what light they look upon the plan. It will be noticed that there are no dissenters to the proposed improvement to the roadway, but what is objected to is the fact that it will mean an increased taxation.

Mr L. Potvin, the confectioner thought it would be a splendid thing for the city and that "we ought to have it." "There is no doubt but what it will come in time," he remarked, "but there is much to be considered before the work of actual paving can be commenced, one of which would be the removal of the poles. Another, the providing of an adequate and suitable system of drainage." It would mean to him however, as to everybody else, the raising of the taxes.

Mr. R. J. Soden, expressing himself on the matter said: "It means that I will be taxed for something for which I will be receiving no material benefit, but instead the landlord will benefit by it. Were my store my own it would be a different proposition, and would represent increase valuation for my place of business." Mr. Soden felt that the real trouble as far as the proposition was concerned in Peterboro was owing to too much land lordism in the city, and which meant that the revenue from the pavement taxation would go into practically three or four companies. Pavement on the road however would be a valuable asset for the city.

In other places "Mr. Soden said conditions were different and that there was a more equal division of the ownership of property." The majority of the merchants and storekeepers with whom I have conversed feel as I do on the matter," he said in conclusion.

Mr. Harry Adams when asked to venture his opinion, replied that he couldn't see that it would increase business in any way, but would simply mean an increase in the tax rate, without any returns. He felt that the merchants on George street were paying enough as it was in taxes, and that they were unanimous in feeling opposed to being taxed to meet the expense of the paving.

"It will benefit the landlords," he added, "but not the tenants."

Another merchant who was interviewed stated that if the owners of the stores and buildings would provide for the expense, and not put it on their tenants the plan would be most popular.

Indeed, as will be seen, the general feeling of all who were called on, was that it would be unfair and a hardship to be compelled to pay for the pavement through a levying of higher taxes.

THE TIMBER HAULERS FOR THE LIBRARY

Picture Presented to Board by Mr. W. E. Lech

The Public Library Board met last evening in the library building, with the following members present:—Messrs. E. H. D. Hall, A. Mowat, H. R. H. Kenner, J. Corkery, H. Ritchie and D. Spence. In the absence of the chairman Mr. Mowat acted as chairman pro tem.

PICTURE DONATED.

The librarian reported that Mr. W. E. Lech had offered to donate a picture by C. W. Turse, A.R.A., "The Timber Haulers," to the library. The offer was accepted and the thanks of the Board tendered to Mr. Lech for his valuable gift to the library.

A letter was read from G. O. Carlisle, asking for the use of a room in the Public Library to hold meetings on Thursday afternoon, from 4.15 to 5.15, of the Collegiate Club, an organization of young men of the Collegiate Institute. The request was granted.

A letter was read from W. R. Nursey, Inspector of Public Libraries, informing the Board that he had shipped on the 4th Inst., by Dominion express, travelling case No. 167, containing 33 books of a technical character.

Mr. DelaFosse presented a report of the Library Institute meeting, of this district held at Oshawa last Tuesday. Forty delegates were present and excellent papers were read. In the evening the delegates were banqueted.

FINANCE REPORT.

Mr. Corkery read the report of the Finance committee, which, on motion of Mr. Corkery, seconded by Mr. Hall, was adopted, recommending the payment of the following accounts:

J. Ellam	$ 7.15
Library Bureau	4.80
Otonabee Power Co.	12.25
Otonabee Power Co.	12.40
Roy Studio	12.40
J. J. Shadgett	7.00
Trebilcock Bros.	2.45
F. M. DelaFosse	14.00
Higgins Hardware Co.	2.50
F. J. R. McPherson	.78
Peterborough Typewriter Co.	6.00
R. J. Soden	2.25
R. J. Soden	150.00
Henry Vernon	2.25
Porter S. White	.53
White Bros.	1.25
C. B. Routley	1.00
Canadian Express Co.	.75
Peterborough Examiner	4.00

Mr Ritchie presented the report of the Library Committee as follows:

1. That Mr. Ritchie be chairman of the committee.

2. That a suggestion book be placed on the receiving desk.

3. That Mr. Peck, M.P.P., be requested to interview the department with reference to securing the use of the travelling technical library for Peterborough.

4. The tender of Trebilcock Bros. has been accepted for the supply of books amounting to $180.00.

The report of the Library Committee was received and adopted.

Twelve large size pamphlet cases, twelve small pamphlet cases, and twelve magazine covers, same as sample, will be purchased.

Mr. Hall was authorized to have the materials from the museum placed in position in the library, and, if necessary, secure the services of a capable man to do the work.

The jury in New York trying the members of the Scheftels firm of mining brokers are getting weary. The case has been in progress now five months.

books and newspapers that there is a high standard of perfection which people might easily attain, but stubbornly refuse to accept. But I believe people do about the best they can

CARTER'S LITTLE LIVER PILLS.

CURE

Sick Headache and relieve all the troubles incident to a bilious state of the system, such as Dizziness, Nausea, Drowsiness, Distress after eating, Pain in the Side, &c. While their most remarkable success has been shown in curing

SICK

Headache, yet Carter's Little Liver Pills are equally valuable in Constipation, curing and preventing this annoying complaint, while they also correct all disorders of the stomach, stimulate the liver and regulate the bowels. Even if they only cured

HEAD

Ache they would be almost priceless to those who suffer from this distressing complaint; but fortunately their goodness does not end here, and those who once try them will find these little pills valuable in so many ways that they will not be willing to do without them. But after all sick head

ACHE

Is the bane of so many lives that here is where we make our great boast. Our pills cure it while others do not.

Carter's Little Liver Pills are very small and very easy to take. One or two pills make a dose. They are strictly vegetable and do not gripe or purge, but by their gentle action please all who use them.

CARTER MEDICINE CO., NEW YORK.

Small Pill. Small Dose. Small Price.

A 10c CAKE OF INFANTS' DELIGHT FREE

On Saturday we will print a Coupon in this paper good for a regular 10c cake of Infants' Delight Soap, Free with a 25c purchase of Taylor's Borax Soap.

Taylor's

Infants' Delight Soap (for the toilet)

10c

We want you to know how superior this soap is for toilet, bath, or for the baby. So we are going to give you a full-sized cake, worth 10c. when you buy 25c worth of Taylor's Borax Soap.

Clip the coupon on Saturday, and your dealer will supply you with this cake to try without cost.

Taylor's Borax Soap (for the laundry)

5c

Twice as good as ordinary soap for the same money. A cleanser and purifier as well. The borax softens hard water and makes washing easy. It whitens and sweetens the clothes, and lessens the amount of rubbing necessary.

Buy 25c worth on Saturday and learn the difference. Find out how the borax and pure cocoanut oil combine to make a powerful cleanser—a better soap than you supposed possible before.

Watch for the Coupons

MRS. M. J. BYRNE
Dealer in
Ladies' Furnishings
And Hair Work.

Ladies' Underwear, Children's Clothing and Ornamental Needlework and Stamping executed to order and kept in stock.

LADIES' HAIR DRESSING skilfully attended to. Ladies' hair dressed for balls, parties, entertainments and all public and private occasions.

Switches, Bangs, etc., always in stock and made to order fashionably.

Combings of Hair done up in any desired style.

Masks, Wigs, etc., rented for carnivals, concerts, and all occasions.

421 George St. Phone 1350

Electric Restorer for Men

Phosphonol restores every nerve in the body to its proper tension; restores vim and vitality. Premature decay and all sexual weakness averted at once. Phosphonol will make you a new man. Price $3 a box, or two for $5. Mailed to any address. The Scobell Drug Co., St. Catharines, Ont.

Children's Aid Society

FOR THE CARE OF NEGLECTED AND ILL-TREATED CHILDREN.

Incorporated by Act of Legislature. Information required. Information kept strictly private.

CHILDREN FOR ADOPTION

GEO. COCHRANE,
AGENT and ASST SEC.

Phone 329 765 GEORGE S

Newcombe Pianos

Comparison with other Pianos only serves to emphasize the quality that makes the NEWCOMBE

Distinctive and Pre-eminent

NEWCOMBE PIANOS
Never Suffer by Comparison

LET US SHOW YOU our exclusive method of construction, which is the foundation of that pure quality of tone always found in the NEWCOMBE

You are cordially invited to visit our Waterooms and examine our stock

TAYLOR & WOOD
Dealers in Pianos and Real Estate
390 WATER STREET, PETERBOROUGH

The Fascinating "Newness" of the Early Spring Arrivals Prevails Throughout Every Section of the Store.

FINE SWISS EMBROIDERY FLOUNCINGS, 27 ins. Wide 47c yd.

We can safely promise you an agreeable surprise with this new line of fine Swiss Flouncings. The qualities are exceptionally good, and the new, dainty and pleasing patterns, in both hemstitched and scalloped edges, will make it a "**push line**" Saturday. 27 ins. wide. Saturday Snap Price, a yard 47c

—Main Floor Centre—

DAINTY SWISS JABOTS, Saturday Snap Price 10c

3 for 25c

Swiss Jabots are always dainty—this lot is especially so—qualities that are equal to the regular 20c and 25c values. You should buy these in lots of 3 or 6 at the Saturday Snap Price of each 10c

3 for 25c

—Main Floor Centre—

NEW AMERICAN FOULARDS at the Saturday Snap Price of 25c

A most sensible fabric for Summer Dresses, marked at a popular price for our Saturday customers. A particularly pleasing selection of choice new designs in the new 1912 shadings, such as sky, Copenhagen, blue, rose, olive green, navy; also black. Full 27 inches wide. A fabric that has all the appearance of silk and will wash splendidly. Saturday Snap Price... 25c

—Main Floor Right—

NEW D. & A. CORSETS for the Spring Costume 89c

You will require New Corsets to wear with the new Spring costume, and the line we are featuring Saturday is truly the greatest value of the year. A most comfortable model that fits perfectly. Made of superior quality white English coutil with long Parisian skirt; 4 quality hose supporters attached; trimmed with ribbon and lace. Sizes 18 to 30. Saturday Snap Price, a pair 89c

—Main Floor Left—

MALTESE CROSS BRAND RUBBERS Saturday Snap Price 49c

Do you wear Maltese Cross Brand Rubbers? the rubber that wears—that fits perfectly, and has that distinct feminine daintiness of appearance. You cannot buy a better grade Rubber—sold everywhere as Canada's best quality at the usual price of 65c and 75c a pair. A special shipment Saturday at the Snap Price of only, a pair 49c
Sizes 1 to 8. Every pair guaranteed.

—2nd Floor—

WATCH FOR THE GREEN PRICE CARDS

Saturday Snaps

STYLISH & SENSIBLE STREET BOOTS FOR WOMEN - Saturday $1.87

Made on popular lasts that fit the foot and have a natty, smart appearance for street wear—double extension soles—patent toes and glove tops; sizes 2½ to 7. A splendid value $2.50 shoe at the Saturday Snap Price of only, a pair...... $1.87

—2nd Floor—

40 inch FACTORY COTTON Regular value 11½c yard 8½c

A great Saturday Snap that should be picked up quickly—only about 500 yards of extra quality Bengal Factory—a clean, firm cloth that measures 40 inches in width. The quality is equal to or better than any 11½c line. One customer cannot buy more than 20 yards. Saturday Snap Price, a yard.......................... 8½c

NEW GOODS OF PARTICULAR INTEREST TO SATURDAY SHOPPERS

New Suits — New Dress Goods
" Coats — " Wash Goods
" Dresses — " Shoes
" Lingerie — " Embroideries
" Corsets — " Laces
New Music

4 Yard Wide LINOLEUM Saturday, Square Yard 42c

It will pay you to buy **Linoleum** Saturday in preparation for the Spring house-cleaning. A special quality for Saturday's selling, well seasoned domestic and imported Linoleum in block, tile and floral designs. An excellent choice of very desirable patterns that regularly sold for 50c and 55c. Saturday, one day only, sq. yd. 42c

COLORED CURTAIN MUSLINS Saturday Snap Price - - 7½c yd.

A great 3rd floor leader for Saturday. Seven patterns and colorings to choose from in pretty Curtain Muslins — plain centres with dainty colored borders. An excellent quality, very suitable for bedroom curtains. Regular 12½c and 15c yard. Saturday Snap Price 7½c

Newly Arrived Suits, Coats, Dresses, Blouses, etc., Await Your Inspection Saturday on the Second Floor.

NEW WALL PAPERS Now Ready.
See Our Showing on the 3rd Floor.

Store Opens 8.15 a.m

Store Closes Saturday 9.30 p.m.

The CRESSMAN Company Limited

"PETERBOROUGH'S FAVORITE SHOPPING PLACE"

Store Closes Sat. 9.30 p.m.

Make the Home Beautiful with Artistic Wall Papers
NEW STOCK NOW READY · FLOOR

From Any Point

No matter how you consider it, whether from the standpoint of permanence, likeness or art, you will find that the productions of The Roy Studio are all that they should be. You may have intended having a sitting for a long time.

DO IT NOW.

THE **ROY** STUDIO
140½ Hunter Street.

NEW MUSIC STUDIO
At the J. M. GREENE MUSIC Co., Limited. 185 & 187, Charlotte St. Phone 595.
HERBERT C. TRENEER, A.T.C.M
Organist & Choir Master of St. Andrew's Church
Will receive Pupils in Piano and Theory. Pupils prepared for College or Conservatory examinations if desired. A thorough and technical training guaranteed with special attention to interpretation. For terms, etc., apply to address mentioned above.

The Dardanelles will be closed at night.

GOOD SHOW BY BUGLERS TO-NIGHT

The Bugle Band burnt cork artiste who will make an inroad into Lew Dockstader's chosen field tonight at a minstrel performance in the Armories, promise an exceptionally good show. The six end men will spring some live ones, just imported and guaranteed to make you double up, while the rousing choruses and individual solos will be well worth hearing.

The minstrels will be strengthened by the presence of the Ark quartet, who will sing.

There will be no admission charge, only a silver collection.

New Barber Shop

The pool parlors formerly operated by the late Fred E. D'Arcy will be taken over by Wm. Spence, the barber, and operated in conjunction with a two chair barber shop in the same quarters.

SINGING OF THE NATIONAL ANTHEM

Forgetful Ones at the Grand Opera House Reminded

Those in the audience at the Grand last evening who attempted to put on their hats and coats previous to the singing of the National Anthem were mildly reproved by Mr. G. A. Mitchell, of the I. O. F. who delivered the address of the evening.

Mr. Mitchell thought that an audience should regard the National Anthem, "God Save the King" in the nature of a prayer, just the same as any other prayer. It would therefore be openly showing disrespect for people to busy themselves donning hats and leaving a hall while a prayer was in progress. As he added it was impossible for any one to properly sing the National Anthem, when perhaps two ladies sitting near were busy jabbing in hat-pins and in other ways detracting attention.

The consequence of Mr. Mitchell's reproof was that "God Save the King was sung better last night than it has been sung in the Opera House for some time.

POULTRYMEN ENTHUSIASTIC

Local Breeders Received Inquiries for Stock and Eggs

The regular monthly meeting of the Peterborough Poultry Association was held last night in their hall on Simcoe street. Mr. Fred Holmes, President, was in the chair. There was a fair attendance and considerable business of importance was transacted. The members are becoming more enthusiastic than ever, as was evidenced by the manner in which they took part in the many discussions of vital importance to the Association.

As an evidence of how the poultrymen are advertising Peterborough, many of the members of the Association reported having received numerous inquiries for stock and eggs from points all over Canada and many from Uncle Sam's domains.

As a result of a discussion last evening on a more efficient manner for advertising their stock and eggs for sale, the breeders of the city have decided on a unique scheme, which, if carried to a successful issue, should prove very satisfactory to all concerned, and for the benefit of those who were unable to attend the meeting last night, it was decided to leave the plan at the store of Mr. J. T. C. Lang, George street where they can call and examine it, and obtain further information regarding the same.

The officers would like to see a full house at the next meeting, as it will be of great interest to all. There will be several varieties of birds on exhibition and the competition promises to be keen. There will also be a paper read by Mr. J. H. Callander on "The Producing of Early Chicks." This should prove of great interest and benefit to the members, more especially at this season of the year.

Golf and Country Club

A meeting of the Shareholders of the Peterborough Golf and Country Club will be held in the Bank of Montreal Chambers on

Saturday Evening,

9th inst., at seven-thirty o'clock.

Business:

The election of Directors.

A meeting of the playing members will be held at eight-fifteen o'clock the same evening, to elect captains and committees for the coming season.

A girl who can sing a little, and who thinks she is a great singer, is to be sincerely pitied.

OBITUARY

Mr. Chas. Holland

The death occurred yesterday afternoon of Charles Holland, son of the late Steven Holland of Peterborough. The late Mr. Holland was born in the city and lived in Peterborough for twenty-three years, and up to the time of his demise. The deceased was for some time a cigar maker, and engaged in other occupations in this city. He was well known and his many friends will be sorry to learn of his death.

The funeral will take place to-morrow morning at ten o'clock from the family residence, 525 Concession St., to St. Peter's Cathedral and from there to St. Peter's Cemetery.

Chief Engineer Safford of the Grand Trunk is making a tour of inspection of the Temiskaming and Northern Ontario line in connection with it's use by the G.T.R. as a link between Cochrane and the West.

IN BLOOM
Hyacinths, Daffodils, Jonquills, etc., in pots, Also Violets, Carnations, Roses, etc., at lowest prices. Wreaths, Anchors, Pillows Gates Ajar, etc., made up on shortest notice
Mason's Floral Emporium WATER STREET

We have just the quality that will suit you

ADAMS' STORE FOR WOMEN
393 George St. 466 Phone

SATURDAY CORSET SNAP

Saturday we place on sale 10 dozen HIGH-CLASS D. & A. CORSETS—New 1912 Spring Model—on which you can save 25c a pair. This is the greatest Corset value of the season.

A most comfortable and inexpensive model, and has all the new style features. The long Parisian skirt, medium low bust, rust proof steels, four strong hose supporters, sizes 18 to 30. **Regular $1.00 Corset value.**

SATURDAY per pair **75c**

THIS IS THE GREATEST CORSET VALUE OF THE SEASON

HARRY ADAMS

THE GREAT McEWEN
AT THE GRAND - ALL NEXT WEEK

CUT THIS OUT

This Coupon and 10 cents

Can be exchanged at the Box Office up to 6 o'clock p.m. Monday, March 11, for one 30c Reserved Seat for the **Great McEwen Performance.**

Good for Monday Night only, March 11, and limited to 200.

TURNBULL'S SPECIAL PRICE INDUCEMENTS FOR TO-MORROW

Special Features in Ready-to-Wear

GIRLS' TWEED SKIRTS, $3.98 — Smart Tweed Skirts made specially in youthful models for girls up to 16 years, in brown, grey and green mixtures, qualities that will give excellent wear—While they last Saturday......... **$3.98**

WOMEN'S 54 INCH COATS, ONLY $11.95 — The best value we think we have ever offered in a Spring Coat, it is full 54inches long, made of fine French Cloth, trimmed with satin and small silver buttons; shoulder self-lined; in new tan, pearl grey, navy and black; sizes 16, 18, 34, 36, 38. Saturday only......... **$11.95**

HOW ABOUT A NEW RAINCOAT?—No better time than at this Sale to supply your Raincoat needs; we have just received several large shipments in imported and domestic styles, one particularly good value in a semi-fitting model made of good quality dark grey Cravenette 54 inches long. Usual $10.00 line. Saturday......... **$7.48**

BLOUSES, BLOUSES, BLOUSES, 98c — An immense assortment of makers samples, over makes and clearing lines in white Lawn, Embroidery or Lace trimmed; black, blue and lined Poplins in tailored styles; black Lawn in both plain tucked or embroidered styles—all thrown on one table for a big rush. Worth up to $2.00. Choice Saturday...... **98c**

OUR SPECIAL SILK LINED SUIT, ONLY $15 — This is a reproduction of a suit at double the price, made of fine French Serge. Coat in new short 1912 model, silk lined; Skirt in the new panel effect, well trimmed, all sizes. Saturday......... **$15**

WOMEN'S WASH DRESSES, $1.98—It is not necessary to wait the usual period to have your Wash Dresses made, besides you can save money by buying them made-up; see the line we are showing in Percales, Muslins and Ginghams, in this Sale. Usual $2.50. Saturday for......... **$1.98**

See Window

MAIN STORE LEADERS

$1.50 FLANNELETTE BLANKETS, $1.19—Flannelette Blankets in a good heavy fleecy quality, your choice of white or grey, with pink or blue borders, double bed size, the quality we sell regularly for $1.50. Sat. pair **$1.19**

See Window

$1.25 DRESS SERGES, 98c — We predict that Serges will be popular for this Spring. We are showing a beautiful line, 54 inches wide in navy, black and cream in fine or the heavier twilled makes, just right for your new Spring Suit or separate Skirt, regular $1.25 lines, Saturday, per yard.. **98c**

See Window

25c WASH SUITINGS, 13½c — Medium weight Cotton Wash Suitings, in diagonal and granite weaves; these make up splendidly for Wash Suits, separate Waists or Children's Dresses, in plain colorings of alice, light and dark blue, grey, cream and fawn, only 10 pieces at this price, while it lasts; regular 25c yard......... **13½c**

See Window

19c AMERICAN PERCALES, 12½c—36 inch American Percales, fine even weave, mostly white grounds in neat stripe, spot and small figured patterns in colors of blue, black and fawn **12½c**

35c Bleached Sheeting, 29c—White Cotton Sheeting 2 yards wide, in plain or twilled, close heavy weave free from filling and sold regularly at 35c yard. Special Saturday... **29c**

25c English Oxford Shirting, 21½c—Best quality English Oxford Shirting in white grounds, with stripe of black or blue, 32 inches wide; dressy serviceable material for Men's Shirts or Boys' Buster Suits. Guaranteed permanent washing colors. Regular 25c, Sat. **21½c**

Odd Lengths of Embroidery, 3½c yd—Hundreds of Ends of Edgings and Insertions in White Swiss Embroidery, from 2 to 10 yards long and from 2 to 4 ins. wide; these are our regular line sold down to small quantities. Worth reg. up to 12½c. For a clean up Saturday **3½c**

12½c Print, 9½c—A special purchase from a wholesaler enables us to offer you a full width heavy Canadian Print, these may be had in white pink or blue grounds, with stripe, dot or floral patterns. Regular 12½c. Saturday **9½c**

Grey Cotton, 9½c yard—Fine strong thread Factory Cotton, evenly woven and free from black specks, full 36 inches wide, a quality that will bleach easily. Saturday, yard **9½c**

$1.25 Messaline Silk, 79c—As an extra special in black silk we will offer a beautiful soft all silk Messaline, 40 ins. wide, a quality we guarantee to give satisfactory wear, best $1.25 line, Saturday **79c**

Tempting Prices IN Homefurnishings

4 YARD WIDE CORK LINOLEUM, 37½c SQUARE YARD—Heavy quality Cork Linoleum 4 yards wide, in 4 new Spring Patterns of tile and block effects, in combination colours of green, brown and crimson on light and medium colored grounds. Extra Special Saturday, square yard......... **37½c**

SEAGRASS AND WOOL BED MATTRESS, $2.39—Good Bed Mattress, six inches thick, with filling of seagrass and wool felt; covering of strong striped ticking, closely tufted and with well sewn sides; fit any size bed. Saturday......... **$2.39**

CURTAIN SCRIMS AND MUSLINS, 5c YARD—Cream or White Curtain Scrims and Fancy Art Muslins, 36 in. wide in colours of blue, pink, green and yellow, "Washable Colors," make extra reasonable priced curtains for kitchens or back bedrooms. Saturday, yard......... **5c**

65c WINDOW SHADES, 38½c — Oil Opaque Window Shades in white, cream and green, and trimmed with laces or insertions to match. Comes complete with roller, brackets and shade pull. Regular 65c each. Saturday......... **38½c**

See Window

50c NEW HEAVY & LACEY NET, 35c — New heavy Fish Nets or in the more lacey effects with straight selvedge edges or trimmed on both sides, with a neat corded edging one inch wide. The patterns are very effective, in stripes, small squares and conventional designs. Saturday......... **35c**

$3.00 3 x 3 yard MATTING RUGS, $1.98 — 1 only bale of fine quality Japanese Matting Rugs, size 9 x 9 feet, in neat conventional patterns, finished with borders to match. Regular prices $3.00 each. Saturday......... **$1.98**

"At the QUALITY SHOE STORE"

MIDWINTER CLEARANCE SALE

In order to clean up all lines we have laid out at the beginning of this sale, we have made a further or deeper cut in the prices.

You will save dollars by buying at this sale.

Come in and look over our Bargain Tables.

And be convinced that we are giving the Best Bargains in the city.

"At the Quality Shoe Store"

J. T. Stenson & Sons
364 George Street

COLEMAN BROS.

WHOLE WHEAT
BROWN
CURRANT
AND
VIENNA BREAD
WEDDING CAKES

See our splendid week end showing

426 GEORGE STREET

HORSE COVERS
Protect your horse and save your harness.
We have COVERS in many different qualities and prices. Order to-day.
J. J. TURNER & SONS,
Tent, Awning and Flag Manufacturers

WILLIAM J. PITTS
Teacher of Drawing and Paintin
Term of 10 weeks (3 lessons per week) for... $10.00
Half term of 5 weeks (3 lessons per week)...... $6.00
Single lessons 50 cents.
Pupil of Ontario School of Art; also of Art Academy of Cincinnati.
546 AYLMER-ST., Peterborough.

PHOTOS AT LENDRUM'S

Before going West, drop in and be photographed.

Lendrum's Studio
Phone 626 170 Charlotte Street
Open Both Day and Evening

LOTS & GARDENS
FOR SALE AND TO RENT

I have decided to hold my bonus offer good to all Lot buyers this month. Pay $5.00 and I add $5.00, giving receipt for $10.00, then pay $5.00 or more per month, an easy way to get a Home, also the most profitable safe investment. My Lots are perfect; Title is perfect; Price the lowest; Terms unequalled. A wise man will buy for a home, or to save at least a little of what he earns. Act at once.

GARDENS—I can supply 2, 3, 5, or 7 acres with or without Buildings. Good chance for South end Factory employees to double their incomes. 7 acres suitable for large Poultry Plant, 3 acres best Celery soil, 8 acres sod for Pea crop.

T. HURLEY
Corner Stewart and Hunter Sts.

LOCAL NEWS ITEMS

Regular meeting of Peterborough Circle No. 193, O.C.H.C., to-night in K.O.P. Hall. Full attendance requested.

Mrs. John Bertram, of 4, Spadina avenue, Toronto, who was struck and badly injured by a street car in Toronto, is the mother of Mrs. Hugh Bertram, of Peterborough.

The "Four Leafed Shamrock" is being given in the Grand Opera House on Monday, March 18, by the dramatic section of St. Peter's Total Abstinence Society, and not in St. Alphonsus Lyceum as announced yesterday.

In regard to the article which appeared in the Review yesterday about Miss Barbara Foster, the famous Scottish singer, who will be heard on March 12 in the Conservatory of Music Hall, under the auspices of the Springville Presbyterian church choir, it should have read "Scottish singer" instead of "comic singer."

A Big Masquerade Carnival will be held in Lakefield Rink on Friday evening, March 8th, under the auspices of the Presbyterian W.F.M.S. 2d

RED MILL THEATRE

BIG Variety Bill for Friday and Saturday

PROGRAMME

No. 1—Another good feature
The Justice of the Sage
How circumstantial evidence almost claims an innocent man. Come and see the struggle in the shadow of the orchard.

No. 2—The Two Old Men
The Management give a Special Invitation to all Elderly People for this picture.

No. 3—Widow Winks A good Comedy.

Red Mill is the place for Good Pictures

No. 4—Love and Jealousy
A Stirring Spanish Passion Picture

No. 5—Special SONGS
By Mr. AYRES & Mr. DONALDSON
No. 1—STOP! STOP! STOP!
No. 2—POTS & PANS.
Two of the latest Song hits.

The Management would like as many Ladies & Children to attend the AFTERNOON PERFORMANCE, owing to the large crowds that visit this high-class palace every night. COME EARLY & OFTEN.

5c To All 5c
PRICE NEVER CHANGES

CAPACITY AUDIENCE ATTENDED GRAND I.O.F. ENTERTAINMENT

Membership Campaign to be Inaugurated—A Stirring Address by G. A. Mitchell, D.S.C.R.—Meritorious Musical Program Supplied

Most gratifying indeed from every standpoint was the grand concert and open meeting of Court Chemong No. 530 I.O.F., held last evening patronized by an audience that filled the house to the doors. Long previous to the commencement of the entertainment standing room was at a premium. Even the gallery boys were in evidence.

Neither was there any mistaking the enthusiasm and pleasure derived by the capacity audience from the whole affair. It is rare indeed that such an entertainment and treat is provided absolutely free, but yet such was the case. In addition, the generosity and liberality of those who supplied such an enjoyable and decidedly meritorious program is deserving of the very warmest and most sincere praise.

A little explanation might be in place here, giving the reason of the affair and of its object. To begin with, the Independent Order of Foresters are inaugurating a membership campaign in the city in the endeavor to add five hundred new members to their strength. With this commendable purpose in view two capable and energetic officers namely Bros. W. J. Wilson, D.S.C.R, of Perth and Bro. R. Nimmo, J.P., D.S.C.R., will remain in Peterborough in charge of the campaign. These two members are simply bubbling over with fraternalism and their stay in the city should meet with a large and gratifying measure of success.

Mayor Bradburn very ably officiated as chairman. On the platform were Bros. Powell, Wilson, Nimmo and Mitchell. His worship in a few appropriate words conveyed to the vast audience the sincere thanks of the I.O.F. for their flattering patronage. He wished the I.O.F. every possible success in the city and hoped that Peterborough would always be able to rejoice in her splendid spirit of fraternalism.

The program which followed supplied by Miss Maud Bigwood, soprano soloist, Miss Lillian Dillon, pianiste, and Mr. Harvey Lloyd, all of Toronto, was full of pleasure to all. There was not one dull moment during the entire evening and sufficient variety was introduced by the accomplished artists to please the most fastidious.

Miss Dillon in several excellent piano selections won instant favor with the crowd. She supplied a program of numbers varied and skilful. Miss Dillon has acquired a splendid reputation as a pianist of skill and versatility. Her playing is marked by wonderful fingering and in every sense her technique is superb. The most difficult selections are rendered by her with accomplished accuracy and her performance delighted all. A couple of duets in which she participated were most popular with the audience and demanded persistent encores.

Miss Maud Bigwood as a soprano soloist, has few equals. She was favorite with the house. She is in possession of the happy faculty of being able to adapt herself to any class of song and her powers of mimicry and imitative ability is unlimited. The crowd simply could not get enough of her singing and her every appearance was enthusiastically encored.

Her splendid rendition of "My Hero," the popular opera selection was extremely well received. Miss Bigwood has a most winning stage presence and her simple unaffected demeanor was in a large measure responsible for her popularity.

It remained for Harvey Lloyd, however, to tickle the humor of the audience. This famous comedian needs no introduction. He is veritably a king of fun makers. The humor is apparently inherent in him and it must find an outlet. His remarkable versatility and ability to amuse and create laughs place him in a class of his own. Every time he appeared the crowd called insistently for more and with great liberality he saw that they were not disappointed.

The main part of the evening, however, was taken up by a stirring and stimulating address delivered by G. A. Mitchell, D.S.C.R., superintendent of field work, on the subject of "Benevolence." In selecting Mr. Mitchell for the work in hand the I.O.F., have made no mistake. He grips and holds the attention of his audience the moment he begins to speak. The address delivered by him last evening was based upon the great fundamental principles of fraternalism and was well calculated to arouse the thoughts of men and cause them to observe the great benefits that accrue from membership in a fraternal organization. The address was broad and unbiased and was applicable to every man, woman and child.

In commencement Mr. Mitchell paid a tribute to the Grand Opera House and its management. He considered it to one of the cleanest and most modern buildings that he had encountered in his travels for some time. Mr. J. J. Turner, sr., he classed as a most benevolently disposed gentleman.

Mr. Michell told a very touching story of a youth who had been induced to associate himself with the I.O.F.

The young fellow, indeed he was a mere boy, came to Canada as an immigrant. He left a widowed mother in England and he was her only support. He hired with a farmer in the vicinity of Streetsville. Through the agency of a prominent Streetsville resident he was induced to join the I.O.F. Soon after the young fellow was killed by a fall from an elevator in Toronto. The Order looked after his funeral, gave a respectable burial; wrote to his mother in England, informing her of his sad end and forwarded to her a check for $500. Mr. Mitchell told the story graphically and used it as a strong argument in favor of fraternity.

At the conclusion of the address the remainder of the musical entertainment was given. This was followed by a neat vote of thanks moved by Mr. Powell to the entertainers of the evening and to Mr. Mitchell.

The hearty singing of the National Anthem brought the evening to a conclusion.

Remember the Charlotte St. Church Mission Band Sale, Friday Evening, March 8th. Admission 10 cts.

St. Paul's Church

Preparatory service in connection with communion will be observed in St. Paul's church to-night at eight o'clock. It is expected that almost forty members will be received.

Better Farming Lectures

On March 12th, from 12.45 p.m., to 3.15 p.m., lectures pertaining to "Better Farming" will be given in a special train at Peterboro under the Department of Agriculture of Ontario.

Single first class fare for the return trip will be in effect from all stations on Grand Trunk Railway, Lindsay, Madoc Jct., and intermediate stations to Peterboro, good going on all p.m. trains, March 11th, all trains March 12th. Good for return until Wednesday, March 13th.

Settler's Excursions to the West via. The Popular Route

The Grand Trunk Railway System to Chicago and thence connecting lines. Commencing Tuesday, March 12th and continuing every Tuesday thereafter until April 30th, to principal points in Saskatchewan, Manitoba and Alberta, Montana and North Dakota, including points on Grand Trunk Pacific Railway. The Grand Trunk Pacific Railway, shortest line, fastest time, finest service between Winnipeg, Saskatoon and Edmonton. Before deciding on your trip consult any Grand Trunk Agent for full particulars and literature, or write A. E. Duff, District Passenger Agent, Toronto, Ont. 6d

WANTED

THREE FIRST-CLASS MACHINISTS wanted. Apply at office the International Harvester Co., Peterborough. 3d

BUSINESS CHANCE

A GOOD PAYING BUSINESS FOR SALE—Small capital required. Splendid opportunity for young energetic man. Apply—Box 10. 3d

PERMANENCY

One important distinction of our Photographs is Permanency. The striving after this distinction has greatly aided in the perfection of our portraits.

NONE BUT THE BEST IS GOOD ENOUGH

Louis Mendel

STUDIO — 374½ George St, East Side
The only studio on George-st.

DOMINION CHINESE CAFE

Modern and up-to-date dining rooms also private dining tables. Drop in and try our special Chinese Dishes—nothing but the best of steaks and chops used. We guarantee the best of satisfaction to strangers and all our patrons.

328 GEORGE STREET
OPEN FROM 7 A.M. to 2 A.M. Tom Him, Manager

GRAND OPERA HOUSE ONE WEEK, COMMENCING MONDAY, MARCH 11th
Special Return Engagement
THE GREAT McEWEN
In everything new in Magic Mind Reading and Hypnotism.
Assisted by a company of capable associates. Entire change of program nightly.
Reserved Seats 20c & 30c. Gallery 10c. Seats on Sale Friday.

GRAND OPERA HOUSE RETURN ENGAGEMENT SATURDAY, MARCH 9
A. G. Delamater's Stupendous Scenic Production of De Mille's Famous Play
"THE STAMPEDE"
With LILLIAN BUCKINGHAM as "Wanga." A great play by a great cast.
Bargain Matinee at 2.30. Prices—Lower Floor 50c. Balcony 35 & 25c
Evening—$1.00, 75c, 50c, 35c, Gallery 25c. SEAT SALE OPENS THURSDAY

LADIES' READY-TO-WEAR

One of Our $2.00 Corse

No matter how costly your dress or how perfectly it may be made, it will never hang correctly unless you have the new Corsets suitable for the new dresses.
We have all the latest styles from 50c and up.
The better styles always give the best results.
We can give you quality, style, correct fit and a beautiful finish.

ELLIOT'S
390-392 GEORGE-ST.

THE ONTARIO CONSOLIDATED MINES, Limited.

AUTHORIZED CAPITAL $350,000.00 — PAR VALUE OF SHARES 25c EACH

10 acres in the richest part of Cobalt, the world's most famous Silver Field. 4 acres prospected, showing 6 well defined calcite veins. Shaft 60 feet deep and all necessary buildings on property.

Write for prospectus, maps and specia letter.

APPLICATIONS FOR STOCK FILLED IN ORDER OF RECEIPT.

FOR FURTHER PARTICULARS APPLY

MERSON & CO.

Members Standard Stock and Mining Exchange
16 KING ST. WEST, TORONTO, CANADA.

SPRIGS OF SPORT

Bright Liners on Athletic Topics

MUCH HOCKEY MATERIAL DEVELOPED THIS SEASON

Hockey, the great winter pastime, in Canada, has been practically shelved again. The fans in general have had about enough of this sport to satisfy them for another season. This has been sufficiently demonstrated by the small attendance at the exhibition games of late.

Taken altogether, the success attained this season, has been most gratifying. The Ontario Hockey Association had a very prosperous winter. Unlike other seasons, there was an almost unbroken period of fine weather for the playing of the schedule games, and the ice is good almost everywhere even yet. The championships of the different series, senior, intermediate and junior, were decided earlier than usual and satisfactorily. The three champion teams are undoubtedly superior aggregations. The Preston Intermediates, twice winners, are likely to receive senior rating next season, and the Toronto Canoe Club seven, Junior champs, may receive the same attention. The Eaton seniors are indeed a splendid seven and all eyes are turned towards them at Winnipeg, where they are, in an attempt to wrest the Allan Cup from the Victorias and bring it East again.

LOCAL O. H. A. TEAMS

Locally, the results have been most pleasing. At the beginning of the season it was known that there was enough material here to send out an Intermediate seven, who would make a good showing, but everyone was in the dark as to the Juniors. There were several surprises sprung on the followers. Stars from last season's Mercantile League, developed into real stars when introduced to O.H.A. company. It was several times predicted that the Juniors would not get out of the district. When they put one group after another away, they were heralded as possible Junior Champions. They were put out of the running in the semi-finals, by the Orillia Younkers, the only team to beat the Toronto Canoe Club seven during the season. The Peterboro Hockey Club, financially, is on a very strong footing. The annual meeting for the election of officers and an executive will likely be held in the Spring instead of in the Fall as heretofore. It would thus give the officers more time to get in touch with the situation and keep tab on the players.

TRENT VALLEY

In the Trent Valley League, a local seven were also semi-finalists. The T.A.S. team, which was put out of the running for the championship in Lakefield on Wednesday night, has made a splendid showing in this league. Though the league could not be called a financial success, in so far as the local teams were concerned, it served the purpose of the several minor hockey leaguers. It gave players who would otherwise get very little hockey, a chance to develop. One or two from the T.A.S. line will be seen making a strong bid for a place on one of the Peterboro O.H.A. sevens next season.

MERCANTILE

The Mercantile League is well under way, and the finals will be played in a few days now. The championship will either go to the Bell Telephone of Tool Room Clubs. As was the case before, there will be a number of Mercantile Leaguers in the race for a place on the teams to represent the city next season.

It would surprise the ordinary fan should he be told of the number of scratch matches that have been played at the Brock street rink this season. Excepting on Saturday nights, skating has been practically eliminated from the program as it has been possible to rent the rink for every available hour for hockey. And a great number of these matches have been amongst youngsters. This is bound to have the result of developing any promising material and the problem of where the players for a few years hence are to come from will be an easy one.

Here is hoping that Peterboro lands at least one championship next year

RUSTLERS WON FROM THE COLTS

An interesting game of hockey was played at the Brock street rink last night between two teams of youngsters, by the names of Rustlers and Colts. The former seven, won 10—1. Richardson for the winners and Merritt for the losers were most prominent. The line-ups were as follows:—

Rustlers — Hall, Kingscote, Johnston, Richardson, Smith and Stevenson.

Colts—Darrow, Jones, Doughty, Merritt, Carr, Powell and Hill.

Elrick White refereed.

HIGHEST RECORD IN ONTARIO

To hold the record for a whole province is a very creditable thing, and this falls to the share of the Keene Curling and Skating Rink as being the only organization in the province that pays an annual dividend of never less than 16 per cent.

The present rink was originally built as the agricultural exhibition hall for the township society. The society was not very prosperous, and the first rink building being pretty well out of date, in 1855 the building was bought by the Curling Rink Co. and lengthened, making room for two sheets of ice. It is seldom empty. On stormy days and wet days in winter the men of the village hie to the rink and put in a good time, and the village has turned out many a victorious rink of curlers

The young people of the village make liberal use of the ice for skating and the annual carnivals are always well attended.

BENEFIT FOR BRUCE RIDPATH

Ottawa, March 8.—The benefit exhibition match for Bruce Ridpath, the former Ottawa right wing player, will take place in Ottawa on Wednesday next, the Ottawas opposing an all-star team chosen from the Canadien and Wanderer clubs. The champion Quebec men had also offered their services, but as they will be playing a Stanley Cup game against Moncton that night, their presence will be out of the question. The game will be played with seven men a side and the old penalty system and as an added attraction "Cyclone" Fred Taylor will figure on the defence of the all-stars. The Ottawa, Wanderer and Canadien players have offered their services gratis, and Manager Dey has placed the Laurier Avenue Arena at the disposal of the clubs. The arrangements are in the hands of Charlie Irvin and Pete Green for the Ottawas, and it is likely that the all-star team will consist of the following:

Vezina, Canadiens, goal; Ross, Wanderers, point; Taylor, Ottawa, cover; Laviolette, Canadiens, rover; Russell, Wanderers, centre; Pitre, Canadiens, and Odie Cleghorn, Wanderers, forwards. The receipts will be turned over to "Riddy." An Ottawa sporting goods man will donate sweaters to the all-star team.

COMMERCIALS WERE DEFEATED

Form I.C. of the P.C.I. defeated the Commercial I. team yesterday, on the Brock street rink. The half time score was 2—0, and the full time score 6—0 in favor of I.C. Lowes, Letellier and McCarthey were the most prominent for the winners, and Hesslip, Fair and O'Connel for Commercial I. Blanchard played a good game in goal. The teams were:

Form IC.		Commercial I.
Lipsett	Goal	Blanchard
Elliott	Point	Hesslip
Lowes	Cover	Davidson
McCarthey	Rover	Fair
Huycke	Left	Moher
Hayes	Right	O'Connel
Letellier	Centre	Payne

Referee—Mr. Ferguson, of the P.C.I. staff.

LOCAL CURLERS WILL HAVE TO SHIP TROPHY BACK TO ORILLIA

The Neill-Sheppard trophy, that has been competed for annually since the year 1904, by the Peterborough and Orillia Clubs, goes to Orillia this year. Last year the local curlers captured the cup but this year Orillia has a 22 shot margin in their favor, they defeating the local curlers yesterday afternoon in Orillia by 11 shots. Orillia won here by the same number of shots.

Out of the four games only one fell to the lot of Orillia, two being tied and one won by a Peterborough rink.

Skip Lang lost under a sixteen shot lead, and Skip Morrow won on a five shot margin. The other rinks skipped by Messrs. Matthews and Neill tied their opponents. The games and skips were:—

Peterborough.	Orillia.
Lang, sk.—2	Terry, sk.—18.
Neill, sk.—10	Dr. Harvey, sk—10
Matthews, sk—14	Stewart, sk—14
Morrow, sk—13	McNat, sk.—8

The games with Orillia practically ends the curling contests as far as competitions between Peterborough and outside clubs are concerned, unless the local curlers decide to accept Campbellford's hearty invitation for three Peterborough rinks to journey to that town and indulge in some friendly games.

No games were played in the local bonspiel last night, owing to the large number of players being in Orillia for the cup games.

FINAL IN TRENT VALLEY HOCKEY LEAGUE TO-NIGHT

The fast Marmora seven will be here to-night to play a sudden death fixture in the Trent Valley League finals, with Lakefield, winners in the semi-finals against the local T.A.S. team. The Marmora team seem to be the one best bet, but Peterboro fans will be heard shouting for the wearers of the green and white.

Jack Thirnbeck has a splendid sheet of ice ready and though the weather is rather mild, there will be a good hard surface to play upon.

The Lakefield seven will line-up as follows—

Goal—Hill.
Point—Roe.
Cover Point—Crawford.
Rover—Blewitt.
Centre—Simpson.
Right Wing—Morin.
Left Wing—Hill.

Harvey Sproule will referee.

Reg Bloomfield formerly with the Lindsay Intermediates Hockey team, will be seen in action for Marmora.

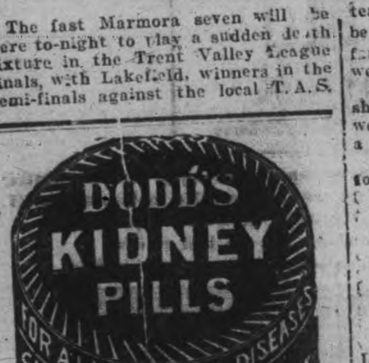

Senator Derbyshire has introduced a bill that motor boats be muffled.

William Alexander, Grand Duke of the little principality of Luxemburg, is dead, aged 60.

POISONERS ARE AT WORK

Three More Canines Dropped Off From Poison

Some unkindly hand has effected a generous but deadly distribution of poison in the north end of the city and as a result four unfortunate members of the canine family have been placed under the weather.

A few days ago it was announced that Mr. V. Eastwood's little fox terrier, "Laddie" had died as a result of the poisoning. Yesterday three other dogs in the same section of the city, received doses of poison, and two of them, which seemed to be the first affected by it at the corner of Antrim and George streets, succumbed. The other dog, a fox terrier, the property of Mr. J. B. Pentland, Benson, ave., is suffering severely from a very evident dose of poison, but will likely recover. The two animals which died yesterday were the property of Mrs. Butler, 148 Antrim street, and Mrs. Whiffin, 144 Antrim street, one being a small black spaniel and the other a fox terrier.

The dog nuisance may be a decided fact in Peterborough, but the person or persons who takes this method of ridding the city of unoffending canines will never have the approval of even those who are most extreme in their cries against the large number of dogs running loose on the streets.

The first Roosevelt Club of Women voters has been organized at Sunnyside, Wash., where woman have the franchise.

We own and offer @ 100 and interest

$500,000

Dunlop Tire and Rubber Goods Company, Limited

6%

FIRST MORTGAGE FIFTEEN-YEAR SINKING FUND GOLD BONDS

Dated 1st March, 1912 — Due 1st March, 1927

Interest payable 1st March and 1st September

Principal and interest payable at The Canadian Bank of Commerce, Toronto Montreal and London, Eng.

Redeemable as a whole at 105 and accrued interest on any interest date on six weeks' prior notice, or annually for Sinking Fund drawings beginning 1st March, 1913.

Denominations: $100, $500 and $1,000
with Sterling equivalents.

Bonds issued in coupon form with privilege of registration of principal and in fully registered form. Coupon and registered bonds are interchangeable.

TRUSTEE:
NATIONAL TRUST COMPANY, LIMITED, TORONTO

The legal opinion of Messrs. Blake, Lash, Anglin & Cassels, and Messrs. Ryckman, Kerr and MacInnes, will be furnished.

Of $1,000,000 First Mortgage Bonds authorized, $500,000 are held in Treasury and may only be issued to the extent of 60% of cost of future properties, improvements and additions.

We emphasize the following salient points of this issue:

(1) Value of fixed assets as of December 31st, 1911, $605,807.45, consisting of real estate, buildings, plant and equipment. Current assets in excess of current liabilities, $814,946.20. Total assets, $1,420,753.65.

(2) Average annual net earnings for past three years (1909-1911) $191,878, or over six times the interest on bonds now issued.

(3) An annual Sinking Fund beginning March 1st, 1913, sufficient to retire the present issue by maturity at a maximum price of 105 and accrued interest.

The Dunlop Tire and Rubber Goods Company, Limited, incorporated in 1899, manufactures automobile, bicycle and carriage TIRES, BELTING for mines, grain elevators, threshing machinery and general conveyor purposes; HOSE for fire, water, steam, chemical, air drill and dredge use; PACKING, for all purposes; TILING, MATS, MOULDED GOODS and GENERAL RUBBER NECESSITIES. The operations of the Company cover the whole of Canada. Branches with excellent warehousing facilities are maintained at Vancouver, Calgary, Regina, Winnipeg, Toronto, Hamilton, London, Ottawa, Montreal and St. John, N.B.

The factories of the Company are located at Toronto. Since 1905 it has been necessary to increase the floor area of the plant from 35,000 square feet to over 150,000 square feet. The sales of the Company have increased in that period from $369,362 to $1,619,992. The main buildings are either brick and concrete or mill construction, with sprinkler system throughout, thus giving a minimum insurance rate.

Copies of the Trust Deed, the Certificate of the Canadian Appraisal Company, Limited, and the Certificate of Messrs. Price, Waterhouse & Company may be seen at our offices.

Interim Certificates will be issued pending delivery of definitive bonds.

DESCRIPTIVE CIRCULAR ON REQUEST

PRICE: 100 AND INTEREST YIELDING 6%

DOMINION SECURITIES CORPORATION LIMITED.

26 KING ST. EAST TORONTO. — LONDON, ENG. — CANADA LIFE BLDG., MONTREAL.

An Ambitious City

For a city only three or four years old, Prince Rupert, the Pacific terminus of the Grand Trunk Pacific can show private residences which might well be the envy of larger and more venerable communities. Three years ago the site of the first dwelling was rock and muskeg, to-day there are well kept grounds, while lawns have been made but where a few seasons ago there was only bog and brush. It has been shown that grass, flowers and vines will flourish there to a most gratifying degree. As a matter of fact Prince Rupert, in addition to becoming a great commercial centre, will be one of the most desirable desirable residential cities of Canada in the near future. Not only does Kaien Island abound in sites of rare outlook, but the long ridges, the hills and spacious heights that characterize the city from Seal Cove to Fairview yields unrivalled opportunities for the home beautiful. Finally its environment is admirably adapted to outing and wholesome recreation.

Cook's Cotton Root Compound.

The great Uterine Tonic, and only safe effectual Monthly Regulator on which women can depend. Sold in three degrees of strength—No. 1, $1; No. 2, 10 degrees stronger, $3; No. 3, for special cases, $5 per box. Sold by all druggists, or sent prepaid on receipt of price. Free pamphlet. Address: THE COOK MEDICINE CO., TORONTO, ONT. (formerly Windsor)

KILLED IN VANCOUVER

Fatal Accident to Former Peterboro Man

A telegram was received by W. F. Nelson to-day informing him of the death of Mr. Dawson, father of Edward Dawson, in a runaway accident in Vancouver, B.C., on Thursday. No particulars of the accident were given in the message.

Mr. Dawson was a man well known in Peterboro, formerly residing at Nicholls Oval. He left Peterboro about two years ago. The body it is understood, will be brought to Peterboro for burial, although when it will arrive could not be learned. Relatives have been summoned to Vancouver to view the body before it will be forwarded to Peterborough.

Mr. Nelson received the wire from a son of the late Mr. Dawson in Montreal, asking him to make arrangements for the funeral.

Four hours' debate in the United States Senate yesterday seemed to indicate that the pending arbitration treaties with Great Britain and France probably would be ratified late to-day.

The blockade of coal cars at the Niagara border has now been relieved and the Grand Trunk Railway is bringing coal into eastern centres of the Dominion freely. "I have just got a wire from Black Rock," said a Toronto official of the G.T.R. yesterday, "saying that thousands of cars of hard and soft coal awaiting delivery to dealers are on the move. If the weather remains mild the public need not worry for, in another week, the situation will be back to it's normal condition."

Mr. Hancock's Sales

Friday, March 15th—Sale of farm stock and implements, property of Mr. J. H. Edmison, Lot 8, concession 2, Smith. Sale at one o'clock p.m.

Monday, March 11th—Sale of household furniture, property of Mr. Wm. Cox, of No. 92 London street. Sale at one o'clock p.m.

Wednesday, March 13th—Sale of stock and implements, property of Mr. O. Carver, Lot 11, concession 12 North Monaghan. Sale at one o'clock p.m.

Tuesday, March 12th—Sale of household furniture, mostly new, property of Mr. E. Langford, 637 Union street, corner Edinburgh street. Sale at one o'clock p.m.

The gang of swindlers operating the "Spanish prisoner" letter game has been arrested at Bilbao.

Protect Yourself From Chronic Colds

Of course you prepare for winter weather externally by changes in your clothing. Prepare yourself internally, too, by taking a course of

NA-DRU-CO TRADE MARK N D & C Co THIS TRADE MARK IS YOUR GUARANTEE OF HIGHEST QUALITY.

NA-DRU-CO Tasteless Cod Liver Oil Compound

this Fall and the colds won't bother you.

Na-Dru-Co Tasteless Cod Liver Oil Compound is rich in the medicinal and nutritive qualities of the best Norwegian Cod Liver Oil, specially treated to remove the disagreeable fatty acids that upset the stomach. Combined with this, in carefully worked out proportions, are Extract of Malt, Hypophosphites and Extract of Wild Cherry.

The preparation is very pleasant to take, without a trace of the disagreeable flavor of the plain Oil.

For delicate or run-down children a course of Na-Dru-Co Cod Liver Oil Compound in the Fall and another in the Spring is one of the best possible safeguards.

Your druggist can supply it in 50c. or $1.00 bottles.

National Drug and Chemical Co.
OF CANADA, LIMITED.

A NA-DRU-CO Specific for every ill. 101

SELF CONFESSED HIGHWAYMAN TELLS STORY OF COHEN HOLD-UP

Drinks For Courage Was One Preliminary — Jones Lost His Nerve.

Montreal, March 7.—Overcome with shame, holding his hands before his face, and speaking only in a whisper, Albert Jones, one of the self-confessed highwayman, who robbed and nearly killed Louis Cohen, in his store No. 499 St. James street, on Feb 17th, in broad daylight, took the stand yesterday afternoon and testified for the Crown against the one man in the trio who had pleaded not guilty.

Defiant and arrogant, speaking in a loud tone as if boasting of his share of the job, Pio Maldonando, the other guilty man, gesticulating and going through the motions of knocking his man over the head, told his part of the story and tried to exonerate the third man, Charles Vega.

When they took their places back in the prisoners' dock and Mr. J. A. St. Julien was speaking on behalf of Vega the three accused glared at each other and when they were returned to the cells Jones was placed apart from his former accomplices.

After Mr. Louis Cohen, Detectives Harry Cowan, O'Donnell and Beauchemin had related to the Court their side of the story, Mr. Clerk of the Court Ladouceur created a sensation when he called Albert Jones. Vega appeared to be as surprised as anyone ,and he glared at Jones as the latter passed him in the dock.

JONES TELLS HIS STORY

With every neck craned, and in dramatic silence, Jones began his story. He had spent the night with Vega. Together they had planned the robbery. Vega bought a coil of rope to tie up Cohen, Drinking very heavily all through the night, Maldonado had to go to his rooms, for a rest, while witness and Vega stuck it out all through the night, playing pool and drinking Scotch. In the morning the pair went to Maldonado awoke him, and together they left for Cohen's place of business. On the way over, they had several more drinks to gather up courage, but, as Jones said, it was not sufficient for Vega, who lost his nerve and quit quit when they reached the place, and he and Malonado decided to go it alone.

Vega stood outside and the pair went in. Maldonado placed his gun against Cohen's stomach and yelled "Hands up." He then hit him over the head twice, said Jones, and down he went.

Jones whose voice at the beginning of his public confession, had been scarcely audible and above a whisper seemed to get up courage under the withering cross-examination of Mr. St. Julien.

KICKED HIM IN THE HEAD

"As he went down, I kicked him in the head, and Pio said, "Give him another one for luck."—"As I was going through the safe, Vega came rushing in, yelling "Beat it." and we did."

Maddonado said, in trying to clear Vega practically the same thing up to the moment of entering the store and then he claims that Vega told him; "Don't go in, I am scared." "I went in and put my gun to Cohen's face, and said, "Hold up your hands" and when he did not, Jones hit him over the head. I never hit him with my gun."

He admitted knowing Vega for four years and that the three had planned the robbery in the small hours of the morning when passing the store of Cohen, on the 17th.

Both confessions were made in such a matter of fact way that the Judge, as well as the audience, appeared awestruck with the cruel way the men carried out one of the most brutal robberies in Montreal, and the Court plainly showed his contempt for the trio and especially for Vega, when he qualified him with being a cowardly man, who had helped in planning the outrage, had been one of the prime movers of the affair, and had bought the rope with which to tie the man.

CALLED HIM COWARD.

"He is equally as guilty as the others. It is not remorse that kept him from entering the store, but downright cowardliness. I will sentence the trio next Thursday. This is one of the most fiendish crimes that has ever been tried before me.' he concluded, and the three men slowly filed out of the prisoner's dock.

When in the cells Maldonado cooly lit a cigarette.

Fourteen Years for Robbery.

Montreal, March 8.—"You planned this diabolical deed and then you sought to escape from the consequences of your encouragement of two weaker men to commit a crime by a cowardly confession, implicating them," said Judge Lavergne yesterday morning to Charles Vega, who directed the savage attack made by Albert Jones and George Beldondo on a jeweler, Louis Cohen, in his store, on Feb. 24.

Vega was given 14 years, the heaviest sentence ever imposed for robbery in this city, while Jones and Beldondo received 10 years and 12 years respectively.

ZAM-BUK DOES CURE PILES

Mrs. C. Hanson, wife of the proprietor of the Commercial Hotel, Poplar, B.C., suffered from piles for years. Went to doctor after doctor in vain. Finally went to Spokane and had an operation. Twelve months afterwards she was as bad again. She says, "One day I read about Zam-Buk and thought I would try it. The first one or two boxes gave me more ease than anything else I had tried, so I went on with the treatment. In a short time I began to feel altogether different and better, and I saw that Zam-Buk was going to cure me. Well, I went on using it, and by the time I had used six boxes I was delighted to find myself entirely cured."

If you suffer from this painful ailment, or from eczema, ulcers or any skin disease, don't waste time. Try Zam-Buk, 50 cents all druggists and stores.

NEWFOUNDLAND IS GROWING

St John's Nfld., March 8 — Newfoundland's population is 242,000, according to the complete census returns for 19111, which were made public to-day. This shows an increase of ten per cent. for the past decade.

YOUTHS PAY FOR THEIR FUN

Each Was Called Upon to Hand Over $4.60

William Armstrong Freed After Promising to Leave the City

Two local young men appeared before Magistrate Dumble this morning in connection with a roughhouse affair at the Chinese Restaurant, on Wednesday evening last. According to the information, the defendants threw everything around when they were being served and they made themselves generally undesirable as patrons.

They were each fined $2 and costs amounting to $4.60.

Mr. Moore, counsel for the complainant, stated to His Worship that certain young fellows made a practice of getting drunk and going to annoy the Chinamen, who do not wish anything more than the protection due them.

BACK AGAIN

William Armstrong for the second time this week came in contact with the strong arm of the law. This time he was allowed to go on supended sentence after he had promised to go home.

Armstrong lives in the vicinity of Norwood. He has appeared before His Worship several times of late. His trouble lies in the fact that he seems to be unable to leave a district where liquor may be obtained for his home which is in a local option district. On his latest spree, he lost his watch and chain.

During the last few days a strange man called on several Aylmer street residents. He would walk into the house unceremoniously, frightening the housewives.

Armstrong answers to the description of this offender.

NO DANGER OF ANOTHER STRIKE

Chas. M. Hayes' Assistant Denies Story of More Trouble

Montreal, March 8.—The assistant to President Hays of the Grand Trunk this evening denied the story published in a Toronto afternoon paper that trouble was pending again with their trainmen and that another strike was within the bounds of possibility. Mr. Hayes was not in, but it was officially stated that the company had no knowledge of any trouble brewing and did not expect any.

REV. MR. RIDDIFORD AT NORWOOD

The Norwood Register says:—As announced Rev. W. C. Riddiford, B. A., of Peterborough, occupied the pulpit last Sunday in the Baptist church on the occasion of that congregation's anniversary, while the pastor, Rev. G. F. Hurlburt, took Rev. Mr. Riddiford's work at Peterborough. There was a good attendance both morning and evening and Rev. Mr. Riddiford, who is a most forcible speaker, was listened to with much interest.

A social gathering and entertainment was held on Monday evening at which Mr. Riddiford delivered his famous lecture entitled "Some Worthless Commodities in Life's Battle.' The lecture was well received and was both instructive and entertaining. It embodied a powerful appeal to men for a better, higher and more fruitful life, both for the individual and the nation. His subject, applied to three evils, debt, dirt and the devil, being a plea for cleanliness, thrift and right living.

DR. CARMICHAEL SPOKE TO BOYS

Told Them How to Safeguard Their Health

The first meeting of the Collegiate Institute Club was held yesterday afternoon in the Y.M.C.A. parlors, and was favored with a large attendance. Mr. Bert Throop, president of the new club, presided and Dr. Carmichael delivered a very interesting address, explaining to the boys how to safeguard their health. The lecturer showed with extreme directness the causes of many broken-down constitutions, and explained to those present that indulgence in certain directions would inevitably result in the ruin of their health. The address was graphically illustrated by photographs, many of them colored.

The members of the club are very enthusiastic over the success of their first address, and are confident that if in the the future, they can keep their addresses up to the high standard established by Dr. Carmichael, the success of the club will be assured.

Going Some

Barely upon the map of the Dominion, as it were, the Town of Fort George B.C., is so pushing that, at an enthusiastic meeting of citizens held there last week, it was decided to hold an agricultural and industrial exhibition some time next September. By unanimous consent the Fort George Agricultural and Industrial Association has been formed and the first board of directors elected. Application will be made without delay to the Provincial Government for a land grant of 100 acres for exhibition purposes from the local reserve.

An Unruly Street Car

No 11 street car, when northward bound last night about nine o'clock, jumped the switch at Central Park and straddled the track.

Sun Life Assurance Company of Canada

In publishing the leading features of the Company's report for 1911, the Directors feel that the evidences of progress and strength are so satisfactory as to make comment unnecessary.

New Assurances		
New Assurances issued and paid for in cash during 1911		$26,436,781.19
Increase over 1910	$2,924,403.38	
Income		
Cash Income from Premiums, Interest, Rents, etc., in 1911		10,557,335.52
Increase over 1910	$ 981,881.58	
Assets		
Assets as at 31st December, 1911		43,900,885.98
Increase over 1910	$5,736,095.61	
Surplus		
Surplus distributed to policyholders in 1911		479,126.83
Added to Surplus during 1911		764,636.19
Surplus earned in 1911		$1,243,763.02
Total Surplus 31st December, 1911, over all liabilities and Capital according to the Company's Standard, viz., for assurances the Om. (5) Table, with 3½ and 3 per cent. interest, and for annuities the B. O. Select Annuity Tables, with 3½ per cent. interest.		$4,717,073.73
Payments to Policyholders		
Death Claims, Matured Endowments, Profits, etc., during 1911		3,403,641.36
Business in Force		
Life Assurances in Force 31st December, 1911		164,572,073.00
Increase over 1910	$21,022,797.00	

A detailed report will be sent upon request.

Head Office: Montreal.

ROBERTSON MACAULAY, President.

W. H. HILL, District Manager.
Peterborough, Ont.

Some Causes of Eyestrain

Eyestrain is the most common form of headache in children, and may come without apparent reference to any over-use of the eyes. It may be located near the eyes or in parts of the head away from them. It warns us that too great tension is being put on some part of the nervous system. A slouching, lounging posture in reading may bring about marked eye strain. The head bent forward with the chin resting on the breast obstructs the flow of blood from the head. Any congestion of lids or inflammation however slight, itching of the lids, burning of the eyeballs, and styes, singly or in crops, should call your attention to the necessity of careful and efficient examination into the refractive condition of the eyes.

Our Optical Parlor is up-to-date in every detail. All our work is guaranteed, and all lenses are ground on the premises. Consultation free.

A. A. FOWLER, Phm. B.
EYESIGHT SPECIALIST
WITH
NUGENT DRUG Co.
386, George St. Peterborough

Ladies' Fancy Dresses and Costumes Are Our Specialty.

We clean, press, alter and repair all outer garments worn by ladies and gentlemen, also furs and sleigh robes, chintz curtains, &c.

2 STORES { 173 Simcoe Street / 204 Charlotte Street
Phone 669. 575. Machine 373

JAY'S NEW & SECOND HAND STORE

FOR SALE.—One Peerless 200 egg Incubator and Brooder. Price **$15.** Cheap.

390 AYLMER-ST. PHONE 623

SPECIALS

Hot-House TOMATOES
PINE APPLES
CAULIFLOWER
RHUBARB
HEAD LETTUCE
BEST LETTUCE
GREEN ONIONS
PARSLEY CELERY
FLORIDA GRAPE FRUIT
FAMOUS ELEPHANT BRAND ORANGES
Also Strictly Fresh Eggs, Creamery Butter, All kinds of Groceries, All kinds of Vegetables and Fruits.

D. M. MINICOLO
Phone 935. 410½ George St.

AUCTIONEER

R. H. ALFORD
Auctioneer and Valuator
Farm and Real Estate Sales Executed Promptly and Satisfactorly
Address Box 33 Lakefield P.O. Phone 87

BARGAINS IN PROPERTIES

Park Lots—5 to 25 acres, with Buildings—good location.
Building Lots—centrally located—on easy terms of payment.
Office & Desk Rooms to Rent—possession at once.
INSPECTIONS, and Information of any or all our Property lists given free. Don't forget to ask for our Printed Lists of all kinds of Properties for sale.
OFFICE—136, Hunter Street. Opened in the Evenings by appointments.

J. T. O'CONNELL & Co.
136 Hunter St., Peterborough.

SANTAL-MIDY
Standard remedy for Gleet, Gonorrhœa and Runnings IN 48 HOURS. Cures Kidney and Bladder Troubles. MIDY

GOOD APPLES

NORTHERN SPYS and other kinds

MARMALADE ORANGES
Best in town.

Fresh Oysters Canned Goods and Vegetables.

N. Minicolo
160 Hunter St. - Both Phones 337

"THE STAMPEDE" One of the Season's Dramatic Triumphs, at "The Grand" to-morrow.

BARGAIN MATINEE, 25c, 35c, 50c

DO YOUR SATURDAY SHOPPING

AT THE

GOLDEN LION STORE

Bargains for Saturday Only

LADIES' HAND BAGS 75c

Sensational offering in Ladies' sealskin finish **Hand Bags**, beautiful oxodized and black ornamental frames. Two sizes and excellent quality. Regular prices $1.25 and $1.50. One price Saturday...... **75c**

LINEN TABLING

Do you need or will you be needing any Tabling? If so here is a snap in 60 in. Damask Tabling, excellent quality. A large quantity, but only one pattern. But it is a good one. Regular 35c value. Saturday, yard **25c**

PRINTS AND GINGHAMS

We have just received one case of Scotch Ginghams and Indigo Blue Prints. The Ginghams are good width and the prints are 32 in. wide. This line is excellent quality and perfectly fast colors. Usual price 12½c yard. Sat. price, per yard....... ... **10c**

NEW EMBROIDERY

We are showing a splendid range of new Spring Embroideries and Flouncings. A Saturday Bargain will be found at our Embroidery table in a 27 in. Embroidery Flouncing, excellent quality and done in most artistic needlework Regular price 35c. Saturday, per yard **25c**

LACE CURTAINS

Nottingham Lace Curtains 3½ x 50 in., with heavy borders, scroll and figured centres, with strong overstitched edges. This line sold regularly at $1.25. Saturday Bargain at, per pair........ **98c**

HEARTH RUGS $2.98

A new line of Wilton Hearth Rugs, size 27 in. x 54 in., in oriental, floral and set designs, with rich colorings and a heavy fringe on both ends. This line sells regularly at $4.00. Sat. Price... **$2.98**

BORDERED FOULARDS 20c

A new line of bordered Foulards, embracing greys, blacks, blues and mauve, in mostly set designs, with neat and artistic borders. The usual price of this line is 25c. Saturday price............ **20c**

WASH GOODS 12½c

Choice Wash Goods, embracing Foulards, Linen Suitings, Printed Organdies, Voiles and Printed Sateens. This is an odd lot suitable for spring and summer apparel. Regular prices 20c and 30c. Saturday Price........ **12½c**

LINEN NAPKINS

We are offering Saturday an exceptional snap in Damask Table Napkins. We are greatly overstocked in this particular line, having exactly 100 dozen in assorted patterns. Special for Saturday at, per dozen........... **50c**

LACES 3c YARD

Another one of those sensational sales of Torchon Laces, heavy quality. We have only a limited quantity of this line left which sold regularly at 8c yard... Saturday... **3c**

NEW BORDERED PRINTS

Saturday sees the first showing of a new line of Bordered Prints and your inspection of this collection is invited. They are in navys, tans and copenhagen's, with most artistic borders. Regular 15c quality. Sat. price... **12½c**

LACE CURTAINS

12 pair only, 2½ yards Nottingham Lace Curtains, scroll and figured centres, heavy borders and strong overstitched edges. 3 designs only. Reg. 75c. Sat. **48c**

CARPET SQUARES

Exceptional offerings in a splendid quality Brussels Carpet Squares, in set and broken designs. It will pay you to see this line. Colors in self, greens and browns. Size 9 ft. x10 ft. 6 in. Reg. $18. Sat. price... **$13.10**

MARSEILLES QUILTS

Saturday we want to clear out a large quantity of our Strathcona Marseilles Quilts. These are full bed size with hemmed ends, ready for use. Usual price $1.25. Sat. **89c**

PHONE NUMBERS

Dressmaking 429. Main Floor 145 Carpet Dept. 429

ROBERT FAIR & Co. Limited

MISSES EATONS Fashionable Dressmakers

Formerly at 426½ George-st.

Have removed to the Dressmaking apartment at

ROBERT FAIR & Co. Limited

Telephone 429.

LOCAL DEALERS ARE CLEANED OUT OF HARDWOOD

Shortage of Coal But Black Diamonds Are on the Way

So far as hardwood is concerned, there is a wood famine prevailing in Peterborough. Inquiry at all the local coal and wood dealers today revealed the fact that there wasn't any hardwood in the city, for sale. In the yards of R. Hicks & Co. and J. E. A. Fitzgerald & Co., where there is usually plenty to be seen, one could not find one stick of the precious fuel.

There is also a shortage of coal.

Toronto, March 8. — Seventy-five miles of loaded coal cars, numbering over 11,500 cars, containing approximately 500,000 tons of coal, are scattered along the railways between Toronto and the coal mines.

This is the statement which the railways here have made to the coal merchants of the city who are being pressed for supplies of both soft and hard coal.

The situation is regarded by local men as the most serious in many years, but they expect to be able to cope with it soon, as there is plenty of coal on the way to supply local needs for some time.

Local merchants have declined to place coal where it is not absolutely needed for the time being, and repeat orders are being turned down.

A scarcity of wood still exists in the city and from reports the shortage will continue indefinitely. On the market this morning two loads only were offered for sale, one of tamarack and the other of hardwood, cut in stove lengths. The latter sold readily at $5.50 a load. In conversation with the owner, a Review representative was told that there would be very little wood offered for sale this season; when asked the reason he stated that there was such a depth of snow in the woods that few farmers would go into the bush to cut. The lateness of the snow fall this year was also partly accountable for the small out-put.

Hardwood sold last year at a little lower price, but this year, what little there is, will sell considerably higher.

The Review's informant also stated that the wood merchants would have very little for sale.

PRESSURE BEING USED TO FORCE SOUTH WALES OWNERS TO YIELD

London, March 8.—There is a well defined feeling of hopefulness in regard to the miners" strike situation to-day. A settlement of the dispute is looked for in the next few days and only the coal owners of South Wales are preventing an agreement being reached almost immediately.

The conferences between the miners, owners and Government officials are being continued and the employes of the underground are displaying a more compromising attitude. Premier Asquith is confident that a settlement will be reached in a short time, but the Welsh owners are wringing their hands and declaring that they will be ruined if they have to submit to a minimum wage. The miners declare that they are misrepresenting the case and have placed data in the hands of the Premier controverting the statement of the imminence of great loss.

The officials of the miners are bending under the heavy pressure being brought by the other trade unions to convince the miners that a compromise is good. The miners declare they will accept an honorable compromise and the Premier, taking them at their word, is pressing the South Wales owners for a settlement.

It seems pretty certain that the miners' Executive Committee is weakening in its insistence on the schedule they accepted prior to opening negotiations and is preparing to discuss the questions at issue. Ramsay MacDonald and other non-miner members of Parliament are credited with achieving the desired result by impressing on the miners the terrible sufferings that would be endured by other workers.

WHO'S COMING AND GOING

Mr. A. R. Hart, of Brighton, is in the city.

Mr. A. H. Fee, of Lindsay, was in the city yesterday.

Mr. T. Graham, of Claremont, is in the city to-day on business.

Mr. J. P. Redmond, of Kingston, was in the city yesterday.

Mrs. H. Soward, of Minden, is visiting with Rev. and Mrs. Soward, of this city.

Mr. J. C. Fowbel, of Campbellford, was transacting business in the city to-day.

Mr. and Mrs. D. G. Smith, of Montreal, are spending the day in the city.

Mr. J. J. Turner, of Galt, was transacting business in Peterborough yesterday.

Mr. K. Donally, of Orillia, who attending the Normal school here last year, is in the city.

Mr. A. G. Pennington, of Bowmanville, has returned home after a visit with friends here.

Mr. T. S. Finlay, of Stratford, was in the city to-day in the interests of his business.

Mrs. W. T. Patterson, of Belleville, returned home yesterday after a pleasant visit here.

Mrs. R. J. Weir and Mrs. J. T. Braund are enjoying a vacation with friends at Oshawa and Bowmanville for a couple of weeks.

Mrs. H. Hopkins and Miss Dorothy Hopkins are visitors at the home of Mrs. Hopkin's father, Rev. E. Soward, Perry street.

Mr. M. J. Carrol, who was operated on in St. Joseph's hospital for appendicitis, is improving as rapidly as possible, although it will be all of two weeks before he is sufficiently strong to be out again.

Mr. Harry Rae, Sherbrooke street, who has been home from Edmonton visiting his parents, underwent a delicate though not serious operation in Nicholls Hospital last week. He is able to be out again, but will remain in Peterborough until fully recovered before returning to Edmonton.

BIRTH

LOWRY—In Sudbury, Ont., on Friday, March 8th, to Mr. and Mrs. Maurice Lowry, a son.

CASTORIA

For Infants and Children.

The Kind You Have Always Bought

Bears the Signature of Chas. H. Fletcher.

Dr. Boucher's Condition

At three o'clock to-day, no marked change had been observed in the condition of Dr. R. P. Boucher, Brock street. "Very much the same" was the reply to the Review's inquiry. All the family are at the bedside, two daughters and two sons,

LOCAL NEWS ITEMS

Mr. Firth's matriculation class will meet to-night at 8 o'clock in the Y. M.C.A.

Professor J. H. Barber, dean of Theology at McMaster University, Toronto, will occupy the pulpit of Park street Baptist church on Sunday evening.

Rev. W. C. Riddiford will take the pulpit of Knox church in the evening.

The last of the series on "The Seven Churches of Asia" will be given Sunday evening at Murray st. church

Rev. Mr. McCree, of Norwood will conduct the preparatory service, preparatory to communion in St. Andrew's Presbyterian church to-night at eight o'clock.

TO CURE A COLD IN ONE DAY

Take LAXATIVE BROMO Quinine Tablets Druggists refund money if it fails to cure. E. W GROVE'S signature is on each box 25c.

Don't accept any doctrine which keeps you in a constant state of humiliation because you neglect it. Finally nearly everything is knocked down to the highest bidder.

Dawson Bros.

GROCERS

Corner Park and McDonnel-Sts.

Evaporated Apples, 2 lbs. for **25c**
Fine fresh Prunes, 2 lbs.......... **25c**
Comfort or Surprise Soap, 6 bars for **27c**
Fine Mixed Pickles, per quart **20c**
Finest Dinner Beans 3 packets **25c**
Flaked Rice, Sago and Tapioca, 7 packages **25c**
Choice Sockeye Salmon per can **24c**
Pure Castile Soap, per bar...... **15c**
Canada Corn Starch, 3 boxes **25c**
Try our Young Herring in Tomato Sauce **10c**
2 cans each — Peas, Corn and Tomatoes, cash **6**
Finest French Mustard, 3 glasses........................... **25c**
Extra Fine Cooking Apples, per peck **35c**
Choice Section Honey **15c**
Extra Fine Prunes, 2 lbs........ **25c**

PROMPT DELIVERY. PHONE 820

NOTICE TO CREDITORS

In the matter of SPECIAL TAILORS, Ltd., Insolvent.

NOTICE is hereby given that Special Tailors, Ltd., of the City of Peterborough, in the County of Peterborough, have made an assignment to me for the benefit of their Creditors, and that a Meeting of the Creditors of the said estate will be held at my office at the Court House, Peterborough, on **Monday, 11th March** next, at **2 p.m.**, for the appointment of inspectors, and giving directions as to the disposal of the estate.

All Creditors are requested to file their claims with me, verified by affidavit, on or before the said date, and I will not be liable for any claim of which notice is not then given.

J. A. HALL, Assignee.

Dated at Peterborough, 6th March, 1912. 2d

FAVOR UNION

The Review is informed that the vote on church union by the Quarterly Official Board was unanimous for the union.

The appointment is announced of Mr. E. G. Hewson, of the Grand Trunk engineering staff, to be resident engineer of that line in Toronto, succeeding Mr. Power who has entered the service of the City. Mr. Hewson has been Mr. Power's assistant for nearly three years and, before entering the service of the G.T.R. was engaged on various engineering works for the Dominion Government.

BUGLE BAND MINSTRELS TO-NIGHT

Those that are taking part in the Bugle Band Minstrels to-night under the direction of Mr. R. M. Beach, Miss Leelah Beach, musical directress assisted by Mr. George Chambers, drums and traps, Messrs. Sergt. W. Sharpe, Al. Spenceley, Walter Fitzgerald, May Drysdale, W. Spenceley, Percy Stock, W. Allen, Asa Huycke, Sergt. Edwards, Edgar Lebar, Percy Neill, Grant Rightmyre, S. Gibbs, T. Sarginson. Art Quartette composed of Messrs. W. Cunningham, Joe Zeipp, Ed. Walton, and Miller. Mr. F. Clarke, will also be heard in banjo talking and singing.

DO NOT FROWN

When Glasses are removed, you frequently notice a frown or troubled look. Such eyes are under a strain which the Glasses remove. Suitable Glasses replace many a frown by a pleased, restful expression.

"BETTER WEAR GLASSES THAN FROWN."

J. W. BROWETT OPTOMETRIST.

OPTICAL INSTITUTE MARKET BUILDING.

Montpelier, Vermont, has banished the bar after a year's trial. Only 22 of the 246 cities and towns in the state have licenses.

Roosevelt's campaign manager has challenged the Taft organization to a test vote by means of primaries in every state.

HIGH-GRADE COAL OIL

Coal Oil is advancing in price and it would be well to lay in a stock before any further advance. Present prices :—

Prime White Canadian Oil at 14c per gal.
Prime White American Oil at 17c per gal.
Smokeless American Oil at..... 20c per gal.

Delivered free in any quantity to all parts of the city.

Our Smokeless American Oil is superior to any oil on the market, at any price.

CHINA CEMENT CO. 163 CHARLOTTE ST. Macfarlane Wilson, Mgr

OILS, CEMENTS AND SOAPS WHOLESALE AND RETAIL.

SUCCESSFUL SALE

Greatest Wall Paper Sale Held

OUR SUCCESS HAS SURPASSED ALL PREVIOUS RECORDS

We keep a variety in cheap high-class goods, second to none in Canada. We invite you after looking elsewhere to try us, with length and width of your room and we will tell you the cost — Either at our Peterborough Store at 379 George St., or at Toronto, 262 Queen St., West. Large buying enables us to give you prices not possible outside of large cities. There are only seven firms in our Dominion who can buy over twenty thousand dollars worth of Wall Papers per year, and we are proud to feel that we rank as fourth largest of the seven. The smallest buyer of seven has the same advantages as the largest as all that is required to get the low price is that the purchase amount to ten thousand dollars — Our purchases amount to over that with one firm's goods, not mentioning our purchases of American, English, German, French and Japanese manufacture, which we stock very largely. We would ask you again to examine carefully before making your purchases.

Toronto 262-4 Queen W. **C. B. Routley** Peterboro 379 George Street

PIN YOUR FAITH TO THIS STORE AND OUR GOODS

HOUSE OF HOBBERLIN LIMITED

and we'll see to it that you will never have cause to regret having done so. More than anything else, we want pleased and satisfied customers. Therefore we sell only such goods as we know to be worthy of the confidence of high-class trade—people who realize the value of good goods. We mention below several items that should interest you just now, and desire especially to call your attention to the dependability of these goods. They will satisfy you.

New Brown Spring Overcoat, self collar, button through style **$13.50**

Pearl grey diagonal stripe Overcoat, self collar, class and style combined....... **$18**

Medium weight Spring and Fall Overcoat, button through style, self collar. **$15**

Brown style craft Spring Overcoat, button through style, velvet collar, very classy.. **$18**

NOW IS THE TIME TO BUY SPRING OVERCOATS AND THIS IS THE STORE THAT IS SURE TO PLEASE.

H. LeBRUN & CO.

THE STORE TO PUT YOUR FAITH IN

SECTION SECOND

THE DAILY REVIEW

PAGES 9 TO 12

PETERBOROUGH, ONT., CANADA, SATURDAY, MARCH 9, 1912

UNION BANK OF CANADA

Paid-up Capital, Rest and Undivided Profits $8,181,370

Total Assets (Over) $58,000,000

A Growing Balance

in a Savings Bank Account is one of the strongest incentives to further saving. It is a source of genuine satisfaction, and gives a comfortable feeling of security from financial troubles.

If you haven't a Savings Bank Account already, now is the time to start one. Come in and do it.

Peterborough Branch C. H. Pennefather, Manager.

RICE GOES TO PRISON

Fake Broker Pleads Guilty After Five Months Trial

Will Have to Serve One Year in Jail

New York, March 7.—Pleas of guilty by George Graham Rice and Bernard H. Scheftels, of the brokerage firm of B. H. Scheftels and Company, brought to a dramatic close here to-day what is believed to be the longest trial on record in a United States court. With their associates, Charles F. Belser, Charles B. Stone and Ralph E. Waterman, they have been on trial for nearly five months for alleged conspiracy and the misuse of the mails to promote and sell mining stock.

Rice was sentenced to one year in jail, his sentence beginning December 29th last, when he was putting in the Tombs after one of the jurors had been approached. With time off for good behavior, Rice will really spend about six months and a half in jail. Scheftels got off with a suspended sentence, and the other three defendants went free, the indictment being quashed.

It was the fact that his financial resources and those of his friends had been exhausted by the length of the trial, Rice said to-day, that induced him to enter his plea, and it was intimated that the heavy expenses entailed by the Government in the case had also played a part in bringing about to-day's sudden climax, for without Rice's plea the case, it is said, might have dragged along five months more.

A REMARKAABLE TRIAL.

The trial, which began on October 23, 1911, was remarkable in many ways. Scores of witnesses from all parts of the country were held here for months and the jurors only a day or two ago made formal protest to Judge Ray that their long absence from business was ruining them. Nearly two thousand exhibits were introduced, every one bitterly contested before it was admitted to evidence. Illness of jurors, the attempted bribery of a juror and adjournments at the request of the jurors brought further delay. The witnesses from a distance protested at being kept here months at a time without adequate recompense. New rules of evidence sprang up and new precedents were made. Rice in January discharged all of his atttorneys and conducted his own defence.

Much of the evidence adduced by the Government during the trial was aimed at showing that the Scheftels did not conduct a legitimate brokerage business, but a "bucket shop," and that the defendants sought to create a market for certain stocks of which they held large blocks under option, and sought to sell these stocks to their customers at inflated market prices with a secret profit to themselves. United States District Attorney Henry A. Wise, in stating to-night that this case was the first of its kind instituted under the Federal statute, said: "The case has been regarded by the Government as a test case, and one of far-reaching importance in that aspect. Its successful termination has established the criminal responsibility of brokers for practices which it had been commonly supposed would expose them at the most to civil liabilities. The prosecution, I am informed, has already had considerable effect in this community. The resulting conviction should have a still further effect."

Offices of the Scheftels firm located in New York, Chicago, Boston, Denver and other large cities, were raided simultaneously on September 19, 1910.

QUEBEC FARMER TELLS GOOD NEWS

Found Complete Cure for Cramps and Kidney Disease

Suffered For Six Years, But Found Health and New Life in Dodd's Kidney Pills — Warm Praise for Old Reliable Remedy.

Marie East, Bonaventure Co., Quebec, March 8. (Special).—Mr. Peter Bernard, a prosperous young farmer living near here, is spreading the good news that he has found a complete cure for his kidney troubles.

"I suffered for six years from cramps in the muscles and kidney disease," Mr. Bernard says, "but Dodd's Kidney Pills cured me completely. Yes, I am feeling so well that I want other sufferers to know just how easy it is to be cured."

It is a good old saying that it is easy to do anything if you just know how. And Mr. Bernard and hundreds of others are telling you just how to cure kidney disease. Dodd's Kidney Pills always cure it. And as kidney disease is the direct cause of rheumatism, lumbago, Bright's disease, heart disease, pain in the back and urinary troubles, Dodd's Kidney Pills cure them by removing the cause. If you haven't used Dodd's Kidney Pills yourself ask your neighbors about them.

Better Farming Lectures

On March 12th, from 12.45 p.m., to 3.15 p.m., lectures pertaining to "Better Farming" will be given in a special train at Peterboro under the Department of Agriculture of Ontario.

Single first class fare for the return trip will be in effect from all stations on Grand Trunk Railway, Lindsay, Madoc Jct., and intermediate stations to Peterboro, good going on all p.m. trains, March 11th, all trains March 12th. Good for return until Wednesday March 13th.

INSURANCE IN FORCE

More than

DOUBLED IN TEN YEARS

1901	- -	$27,138,931.00
1911	- -	66,004,415.00

The Manufacturers' Life Insurance Company

TORONTO - - - - - - - - CANADA

THOMAS MARK

General Agent.

BANK OF COMMERCE BUILDING

PETERBOROUGH

McNAMARAS ENJOYING LIFE; SAN QUENTIN, PRISON DE LUXE

Future Home of Dynamitards is Regarded as Criminals' Paradise.

San Francisco, March 8. — While the fifty American labor leaders are awaiting their trial, which is dated for March 12, the McNamara Bros. are passing their days in a prison de luxe.

The San Quentin prison in which the confessed dynamiters are incarcerated is universally known as the "Criminal Paradise" and compares very favorably with a summer resort, or country residence.

The prisoners' cells are carpeted, and the occupants have access to a library; granted the right to play baseball, swim, engage in athletics, to prominade and smoke.

In this prison de luxe the inmates are confined in the cells for eleven hours each day, the rest of the time they are working at their alloted tasks, i. e., making jute bags in the factory, or following the exercises permitted.

HARD WORK UNKNOWN.

Hard work is unknown in this institution. The prisoners, numbering 1,800, including the McNamaras, are obliged to make so many jute bags between the hours of 7 in the morning and 5 o'clock in the evening. If they make the required number in less time, they are allowed to spend the time they save in enjoying themselves on the prison grounds.

Dozens of those imprisoned there, instead of awaiting with glee the hour of their freedom, witness its approach with misgivings, for they realize they will have to go forth to battle in a competition that will afford them few of the pleasures and luxuries common in the prison.

This criminal paradise is officially designated the California State Prison. It is maintained by California. The federal government sends prisoners there, but it pays the State of California for their maintenance. The prison is situated at San Quentin, which projects out into San Francisco Bay. It is reached by boat in an hour's ride from San Francisco.

CELLS ARE DECORATED

The prison building is not unlike other structures of its kind, but its sanitary and cell arrangements are considered perfect and the accommodations for the prisoners beyond "criticism." The cells are arranged in tiers. In them the prisoners keep pictures, magazines, books, papers and periodicals. Some of the cells are decorated with all the artistic beauties of a well appointed den.

Comedians and tragedians among the prisoners, weekly give a theatrical performance; the prison band, consisting of 60 pieces and composed of the inmates, give concerts, the baseball teams play for the championship of the prison league; the handball experts battle for the championship in that line; the athletes of the cinder path, the hurdles the hammer and the like regularly engage in competition. They have an extensive farm. They raise chickens and ducks.

John Hoyle, the warden, regards the prisoners as the unfortunates of society, and treats them consequently in the msot humane fashion. The men never try to escape, they are never late in responding to the bell in the evening, and they obey the rules with a remarkable degree of willingness.

William P. Sheridan, for 20 years the head of the identification bureau in police headquarters in New York who recently visited at San Quentin, met "Billy" Barret there. Barret has an international reputation as a "bank sneak." He is serving five years for stealing a bag of gold from a bank in California. When he went into the prison he weighed 250 pounds. When Sheridan saw him he was not more than 180, rosy cheeked, athletic and in prime condition.

"What makes you look so fine?" asked Sheridan.

"Bill," he replied, "this is a sanitarium. I've become an athlete since I came here. I swim, play baseball, run races, and say, I have a better time here than I ever had on the outside. "It's the training that I do that has put me in this fine shape. All the prisoners, except the very old ones, get into athletics here. The aged fellows read a lot, and play croquet and cards."

saying. I don't know about that; give the devil his due, and he would soon have too much.

"Give the devil his due," is an old

People do not seem to understand the importance of honesty. To be sure, good conduct is taught, in a way.but too many mistakenly think such teaching a perfunctory duty, and that there are many pleasures in a reckless, careless life.

A man may look around a month before ordering a suit, but when he finally orders it, he wants it next day.

Public opinion is the great means of accomplishing good in a community. If a man does not behave himself, public opinion can soon whip him into line. That man does not live who is not afraid of public opinion.

I can stand an ordinary school teacher pretty well; but a real professor scares me.

Tell a man what he should do, and he won't do it, to show you that he is independent.

When I deserve it, I don't mind abuse, it makes me careful. But I seldom agree with my critics as to when I deserve abuse.

You may be busy, but if you have time to tell your troubles, you are not busy enough.

Some days a man is so worthless that he is in his own way.

The only way to accumulate money is to be honest and trustworthy. The man who doesn't know this is dangerous; he is a fool, and liable to become a thief.

PAST DASHES TO THE POLE

Capt. Cook, British navy, 1772, was the first person to cross the Antarctic circle, went 71 degrees 10 minutes south.

Bellingshausan, Russian, 1820, 69 degrees 52 minutes south.

James Weddell, British, 1823, 74 degrees 15 minutes.

Lieut. Charles Wilkes, American, explored what is now called Wilkes Land, 1839.

James Clarke Ross, British, discovered what is now Ross sea, 1840, 77 degrees south.

G. S. Nares, British with first steamship to enter Arctic circle, the Challenger, discovered the fact that animal life covered the floor of the polar seas, 1874.

Capt. R. F. Scott, British, 1902-04, 82 degrees 17 minutes south.

Ernest Shakleton, British, 1908-09, 88 degrees, 23 minutes south—111 miles from the pole.

BILL WOULD PREVENT FRAUD

Toronto, March 8 — To protect wholesale merchants W. D. McPherson M.P.P. will introduce in the Legislature a bill to prohibit retailers from disposing of their stock in bulk for cash without first supplying the intending purchaser with a list of his creditors, and obtaining the consent to the sale of a majority of the creditors. This is in order to put a stop to the practice of a retailer selling out his stock in order to avoid paying his creditors.

Mr. Hancock's Sales

Friday, March 15th—Sale of farm stock and implements, property of Mr. J. H. Edmison, Lot 8, concession 2, Smith. Sale at one o'clock p.m.

Monday, March 11th—Sale of household furniture, property of Mr. Wm. Cox, of No. 92 London street. Sale at one o'clock p.m.

Wednesday, March 13th—Sale of stock and implements, property of Mr. O. Carver, Lot 11, concession 12 North Monaghan. Sale at one o'clock p.m.

Tuesday, March 12th—Sale of household furniture, mostly new, property of Mr. E. Langford, 637 Union street, corner Edinburgh street. Sale at one o'clock p.m.

A MOTHER'S DUTY TO HER DAUGHTER

Her Health Must be Carefully Guarded as She Comes to Womanhood

Every mother who calls to mind her own girlhood knows how urgently her daughter is likely to need help and strength during the years between early school days and womanhood. Then it is that growing girls droop, become fragile, bloodless and nervous. Nature is calling for more nourishment than the blood can supply, and signs of distress are plainly evident in dull eyes, pallid cheeks, weak and aching backs, a languid step, fits of depression, nervousness and a dislike for proper food. These signs mean anaemia—that is bloodlessness.

The watchful mother takes prompt steps to give her girl the new, rich blood her weak system is thirsting for by giving her Dr. Williams' Pink Pills, because so many thousands of feeble, anaemic, unhappy girls have been transformed into robust women through the rich, red blood these pills actually make. No other medicine has every succeeded like them, and thousands of mothers have proved their work. The case of Miss Marguerite Boisclair, St. Jerome, Que., proves the truth of these statements. Miss Boisclair is sixteen years of age, and says that since the age of fourteen she had been fllicted with extreme weakness, and seemed to be going into a decline. The least effort left her weak and breathless, so that she was unable to do any household work. She had no appetite, suffered from terrible headaches, dizziness and some times fainting spells. She was under medical treatment, but made absolutely no improvement, in fact seemed to be steadily growing weaker. When her case seemed most hopeless a lady friend advised the use of Dr. Williams' Pink Pills. After taking a few boxes she began to gain new strength, and after the continued use of the pills for about two months she was again as well and strong as ever she had been, and has since enjoyed the best of health.

Sold by all dealers in medicine or by mail at 50 cents a box, or six boxes for $2.50 from The Dr. Williams' Medicine Co., Brockville, Ont.

NEWFOUNDLAND IS GROWING

St. John's Nfld., March 8 — Newfoundland's population is 242,000, according to the complete census returns for 19111, which were made public to-day. This shows an increase of ten per cent. for the past decade.

SPREADING THE GOOD NEWS

Prominent Ontario Man Recommends Gin Pills For The Kidneys

Found at last—a genuine cure for Kidney and Bladder Troubles. Mr. Bauer knows about it. Mr. Simpson knows about it. And they are telling all their friends and neighbors what Gin Pills did for them. Here is Mr. Bauer's letter. Study it.

DAVISVILLE, ONT.

"I had trouble with my Kidneys and Bladder so I got a sample of GIN PILLS and followed directions. I felt better after the first dose and I kept taking them for a month.

One day, Mr. Simpson of this town told me about the trouble he had with his kidneys, and I recommended him to try GIN PILLS, and gave him one to take. The next day, he bought some for himself, and both he and his wife have derived great benefit from them."

HERBERT H. BAUER.

A FRIEND IN NEED.

Every man who has any Kidney Trouble or suffers with Rheumatism should do just as MR. BAUER did—take GIN PILLS—and cure himself, as MR. BAUER did.

You see, GIN PILLS do cure Kidney and Bladder Troubles. Gin Pills ease the pain in the back and stop those sharp, shooting pains. Gin Pills give strength to weak kidneys, soothe the irritated bladder and correct incontinence and suppression of urine. You don't have to take our word for all this, or even buy Gin Pills before trying them. Write for free sample —try them—see how good they are—and then buy the regular size boxes at your dealer's—50c, or six boxes for $2.50. Write for the free sample. National Drug and Chemical Co. of Canada Limited, Dept. B Toronto.

NATIONAL LAZY LIVER PILLS sweeten the stomach, regulate the bowels and stir up the liver. 25c. a box.

BELLEVILLE CITY FATHERS DISCUSS PAVEMENTS

Some Arguments Similar to Those Used by Local Aldermen

The Belleville City Council has the paving proposition in hand and the following report of the discussion at the last meeting by the Belleville Ontario will be of local interest.

Ald. Panter took up the method of paying for the cost of laying Front street pavement (a) cost to be borne by the whole city, (b) entirely by rate payers on Front street, or (c) some midway scheme.

The council should announce that its proposition in laying permanent pavements be one-third to be borne, by the city at large and two-thirds by the ratepayers on Front street. Some scheme should be adopted to be carried out in this city in the laying of road pavements in other sections than on Front street.

Ald. Robinson thought every scheme of his had been interfered with. He had information to use once the council voiced itself in the matter. The time has arrived when the pavement should be put down. Some think now owing to discoveries of the sewer conditions that there should be delay. But it appears that there are ways of building permanent pavement no matter what kind of a substructure there was.

Ald. Alford as a Front street ratepayer thought two-thirds too much to be paid by ratepayers on Front street. There should be a public meeting to get the voice of the property owners.

Ald Lott said if the ratepayers pay the whole shot, they would not be compelled to contribute to other road pavements.

Ald. Alford was informed that the city would make all repairs.

Ald Clarke said Bridge st could not be paved until the sewer was rebuilt, as the crown had fallen in at various places. He was opposed to paving Front street, which could be macadamized every three years for less money than the interest alone on the cost of the pavement. The kind of pavement would have to be determined.

Mayor Vermilyea said he was in favor of paving Front street this year. For instance it might be built from Bridge street to Victoria avenue. Before the end of the season all the principal streets would be asking for permanent pavements.

Ald. Clarke said it might not be right to build in view of the condition of the sewer, which might have to be taken up.

Ald Panter said macadam would mean "mud" for years.

Ald Robinson did not favor putting the pavement down piecemeal. Be sure you're right and put the pavement from Dundas street to the upper bridge. The public works department will present a scheme.

Ald Canning argued conditions were not ripe for paving as excavations were continually in operation. When these are over then he would support the proposition to pave Front street.

Here the question was allowed to stand as it was felt the discussion had done much good.

Serious Fire at Bracebridge.

Bracebridge, March 8.—A store owned by A. A. Mahaffy, M.P.P., and occupied by him as a law office, James Thomson's stationery store, W. M. Ross' grocery store, and R. H. Ryan, photographer's studio, were destroyed by fire early yesterday. Loss $35,000 Insurance $14,000.

Cutting Out Legal Red Tape.

Ottawa, March 8.—It is considered likely that the Minister of Justice will call a meeting during the Parliamentary recess of the Provincial Attorneys-General with a view to systematizing the methods of procedure in the law courts.

THIS GIRLS "RATS" SAVED HER LIFE

New York, March 8—The resistance to shock offered by the "rats" in the coiffure of Lillian Seinberg, an eighteen-year-old East New York girl, probably accounts for her being alive to tell how she captured a burglar this afternoon.

A two-foot "jummy" wielded by the intruder, broke the girl's hold upon the man after she had pulled him back from the fire escape by the legs. But though the blow stunned her, the substantial coiffure so softened the shock that she soon recovered her senses, and gave an alarm, which resulted in the capture of the man, who said he was David Miller, but refused to give an address. He was held in $1,000 bail.

U. S. Senate Mutilates Treaty.

Washington, March 8.—Stripped of the clause, which it was claimed would invade the constitutional treaty-making power of the Senate, and with many other limitations added, the general arbitration treaties between the United States and England and France, proposed by President Taft and Secretary Knox, as forerunners of universal peace, were ratified by the Senate yesterday by a vote of 76 to 3. The Senators who voted against the ratification were Lorimer Martine and Reed. The latter two are Democrats.

President Taft last night, before leaving for his speaking trip to Toledo and Chicago, did not comment upon the Senate's action. He had hoped to see the treaties passed unamended. He had declared publicly, however, that certain amendments would not be objectionable.

Virtually, the treaties, by the Senate's action, are "up in the air." In their modified form they must be referred to England and France.

When a man tells me he was a soldier in the rebellion, I never ask him if he was ever in a battle; he is so humiliated if he wasn't.

LACK OF EXERCISE

Brings on Troubles which are Best Corrected by Dr. Morse's Indian Root Pills

Sedentary Habits Develop Constipation

Man was intended to live an active, outdoor life, and his digestive system was modelled accordingly. Indoor work with hands or head, long hours sitting or standing still, especially in air that's none too good, slow down the healthy activities of stomach, liver, kidneys and the millions of tiny skin glands.

Constipation, headaches, indigestion, biliousness, rheumatism and similar troubles follow.

Then the worth of that good old reliable family medicine, *Dr. Morse's Indian Root Pills*, is appreciated. Though it has been in use for over half a century, modern science has not been able to devise a safer or better cleanser for the whole system.

Dr. Morse's Indian Root Pills are largely vegetable in composition, free from any harmful drug, and mild yet most effective in their action. They are "Mother's standby" in hundreds of homes because they nip in the bud so many of the common ailments.

Made since 1857 by W. H. Comstock Co., Limited, Brockville, Ont., and sold everywhere at 25c. a box. 30

Coughs, Colds

Bronchitis

If there is an ailment in the throat or chest, it is surely essential that the remedy be conveyed direct to the affected part. It's because the healing vapor of Catarrhozone is breathed into the sore, irritated throat and bronchial tubes, because its balsamic fumes kill the germs and destroy the cause of the trouble. These are the reasons why Catarrhozone never yet failed to cure a genuine case of Catarrh, Asthma, Bronchitis, or Throat Trouble.

The wonderfully soothing vapor of Catarrhozone instantly reaches the furthest recesses of the lungs, produces a healing, curative effect that is impossible with a tablet or liquid, which goes merely to the stomach, and fails entirely to help the throat or lungs.

To permanently cure your winter ills, your coughs, sneezing and Catarrh, by all means use a tried and proven remedy like Catarrhozone. But beware of the substitutor and imitator. Look for Catarrhozone only. 50c and $1, at all dealers. 10

Catarrhozone

Just Breathe It, Cure is Sure

TELEGRAPHIC BRIEFS.

A Provincial Government party is returning to study the tides of James Bay and Moose River.

Farquhar McRae of Dunwich Township died from a splinter getting in his eye while splitting wood.

Minister of Justice proposes to retire Justices Dugas and Craig, of the Yukon, on full allowance.

Chief Inspector James L. Hughes of Toronto has been offered a position as editor of a magazine in Chicago.

Hon. Dr. Reid admitted he dismissed a customs collector because of a letter in which he disapproved of bribery in elections.

The Young Men's Christian Associations of Ontario and Quebec met in Toronto to discuss the question of a national organization.

The discrepancies charged against five Kingston dealers were caused, the latter alleged, by the adhesion of snow and ice on the sleigh.

Lieut.-General Sir Frederick Kitchener, governor and commander-in-chief of Bermuda, and brother of Lord Kitchener, died Wednesday night after an operation for appendicitis.

Gertrude Vigeault, Ontario street, Montreal, 23 months old, was drowned early yesterday morning by falling into a tub of water her mother had just bathed her in and had left on the kitchen floor.

Geo. H. Kennaugh, the night clerk of the Canadian Express Co., who was on duty the night that the company's office in Hamilton was entered and robbed of $8,500, was acquitted of conspiracy yesterday.

The body of William Sangster, a prominent farmer living one mile east of Norwich, was found in his room at 3 o'clock yesterday afternoon. Beside him was the remains of a dose of paris green. He had been in ill health.

In order to take a short cut home, Mrs. Wm. Bullock, aged 37, of Kingston, crawled under a freight train at the outer station yesterday afternoon. Just as she was in the act of getting under the train, it moved and her left foot was cut off.

Four Killed In B.C. Mine.

Vancouver, B.C., March 8.—A gas explosion yesterday in the mine of the Diamond Vale Mining Co. at Berrett, B.C., ten miles northeast of Vancouver, killed four men and imprisoned ten others. Rescue apparatus has been sent.

It is difficult to get news from the mine, which is situated in the Nicola district, on a branch that runs from the main line of the Canadian Pacific Railway.

Passengers Were Endangered.

Kingston, March 8.—The lives of the passengers on the Bay of Quinte train were endangered when a mixed train running south from Battlefield, left the rails between Bridgewater and Queensboro. One coach, baggage car and box car were ditched, but as the train was running slowly no one was injured. The engine stayed on the track.

Canal Bill Is Passed.

Ottawa, March 8.—With its objectionable features, from a provincial standpoint, eliminated, the Georgian Bay canal bill passed the railway committee in the Commons yesterday.

Student Discipline.

Toronto, March 8.—Out of 1,559 Varsity students, 1,098 voted in a referendum in favor of the student body taking over the control of the disciplinary powers.

DIABETES

Is one of the most cruel maladies of which mankind is subject, the many complications arising from time to time, making life seem almost unbearable. For many diseases, medical, scientific, and physiological knowledge and experience gained from years of deep research, has achieved remarkable results, but, up to now, little has been discovered of practical value in the treatment and cure of Diabetes. In fact, people have begun to look upon the disease as well-nigh incurable. Even in the medical profession can be found doctors who are of the same opinion, regarding sceptically any claim to ameliorate or improve the condition of a diabetic patient.

It can, however, be proved that SANSOL'S ANTIDIABETES lastingly cures all cases of Diabetes. Full particulars can be obtained from the Sansol Mfg. Co., Winnipeg, Man.

PRICE $2 00 PER BOTTLE

From McDermid & Jury, Druggists.

REPORTS ON RURAL SCHOOLS IN PETERBOROUGH COUNTY

(Continued from page twelve)

to the schools as to stimulate and encourage the teachers.

To a very large extent, the same may be said of the school boards. To many the inspector can be of service because they are willing to receive and act on suggestions, while to others he can be of little use. In some cases reports are never read, or if they are there is no result to indicate it. Fortunately there are not many of this class, but the few cases that there are and the consequent injury that results to the cause of education have led me to the conviction that the establishment of Township or perhaps preferable, County Boards of Education, would be a long step on the road to progress and efficiency in the mangement of the rural schools.

All of which is respectfully submitted by

Your obedient servant,

(Sgd.) RICHARD LEES,
Public School Inspector,
Peterborough E.

Peterborough, January 24th, 1912

The Continuation Schools continue to do excellent work. The success attained by the Lakefield School at the Departmental Examinations in July, was especially worthy of special mention. In view of the continued good work done by these schools and the contribution they are making to the education of the community, I beg to repeat my recommendation of last year, that the County grant to these schools be materially increased.

SMITH TOWNSHIP COUNCIL

The members of the Municipal Council, met in the County Council chamber, on Monday, March 4th. at 10 o'clock. All the members were present with Reeve Garbutt in the chair. The minutes of last meeting were read and confirmed.

A petition was presented by Messrs Robt. Nurse, and George Deyell, signed by twenty-one ratepayers, asking that a new Union School Section be formed with Smith and Emily the new section to take in Lots one, two and three in the first, second, third and fourth concession of Smith.

Moved by Mr. McKee, seconded by Mr. McConkey that the petition be received and that the Council investigate the matter. Carried.

A PETITION

A petition from the cottage and island owners of Clear Lake, was presented by Messrs. Beall, Rogers and Crane, asking that the council open up either the 14th or 15th concession to the lake, and that the amount of statute labor tax paid by these petitioners be applied for this purpose. A clause was inserted in the petition stating that the undersigned island owners lying adjacent to the township were willing to pay the same rate of statute labor tax as those whose lands are on the main shore.

Moved by Mr. McConkey, seconded by Mr Davis, that the petition be received and dealt with later. Carried.

Messrs. Scott of the 1st Concession line, addressed the council and asked that some steps be taken to repair the boundary road between North Monaghan and Smith. This road is kept up jointly by the two townships, and North Monaghan has neglected to keep in repair its share of the road. The matter was referred to the township solicitor.

Mr S. Harrison addressed the council, stating that he had been informed that the 18th Concession had never been surveyed from the road between Lots 30 and 31, east to Deer Bay. The council were of the opinion that he was mistaken, but the matter would be looked into.

Moved by Mr. McKee, seconded by Mr. Davis that the sum of $82.30, be allowed the collector as abatements for 1911, and that the treasurer be instructed to return $76.72 of this amount to the county treasurer as taxs to be charged against lands. Carried.

Mr. Jno. McBride of Millbrook addressed the council concerning the purchase of a snow plough for the township. As the season was well advanced and the cost of keeping the roads open to the present time was very heavy it was moved by Mr. Davis and Mr. Cann that no action be taken. Carried.

Mr. J. A. Young and Mr. R. J. Edmison, the auditors for 1911, gave their report, showing the township to be in good financial condition, with a total balance on hand of $2616.23.

Moved by Mr. Davis and Mr. McKee that the auditors' report be received, and that the clerk be instructed to have 200 copies printed for distribution. Carried.

Moved by Mr. Cann and Mr. McConkey that Heard Bros. be employed to run the grader for the year 1912 at the same salary as last year. Carried.

A letter was received from Messrs Hall, Medd & Davidson, stating that the township and Mr. Alex. Elliott would have to come to some agreement concerning the division of the money which the government granted for damages done the shores of Chemong Park by high water.

Moved by Mr. McKee and Mr. Cann that no action be taken at the present time, unless Mr. Elliott was willing to accept the offer made by the township on Sept. 3rd. 1910, whereby the township received two-thirds of the award, and the original owners one-third. Carried.

ROADMASTERS.

A by-law was passed appointing road masters, pound keepers and fence viewers for the year 1912. The following were appointed:—

Roadmasters—Thos. Armstrong, Peter Nichols, Jas. Blewett, William Armstrong, Gordon Fitzgerald, James Cassidy, Wilbert McNaughton, Robert Freeborn, Jas. Northey, jr.; William Douglas, David Miller, Andrew Fairbairn, Fred Dunbar, J. J. Bickle, W. J. Stillman, S. A. Northey, Thomas J. Bell, Bruce Garbutt, James Miller, Wm. Rosborough, John Kennedy, Herbert Rosborough, T. T. Milburn, Wm Brown, Jas. Stothard, Roland Stabler, Marcus Dean, Louis McIlmoyl, Jonathan Sweeting, Louis Fowler, Austin McConkey, G. W. Mann, Geo. Milburn, P. Westlake, John Galvin, William Scott, R. Hunter, Alex. Scott, Percy Edmison, Robert Darling, E. Mahood, jr.; Joseph Tully, Ed. Mahood, sr.; Bert Middleton, Thos. McMullen, W. W. Milburn, Walter Preston, J. R. Dugan, J. A. Galvin, Alex. Elliott, Wm E. McIlmoyl, Solomon Northcott, John Fairbairn, Gordon Mann W. A. Rosborough, Jas. Grant, Jas. A. Fife, Jas. Tindle, Robert Telford, Isaac Sage, Stephen Harrison, Francis Pearson, Wm. Swinton, J. G. Armstrong, Absalom Northey, John Pearson, John Harrison, John Stabler, Jas D. Fowler, Wm. Hogan, Webster Blewett, jr.; R. G. Ivey, Hugh Bertram, Wm. Scott, George Deyell, Frank Arthur, A. E. Kennedy, James Tully, Thomas Edgar, Walter Young, Jos Donaldson, Frank Ayotte, W. A Payne, R. A. Garbutt, Fred Boyce, A. Morrison, John Millage.

POUND KEEPERS.

Pound Keepers—Pound Keeper No. 1, W. J. Tully; No. 2, John Archer; No. 3, R. J. Edmison; No. 4, J. D. Fowler; No. 5, Garbutt Mann; No. 6, James Kidd; No. 7, Galvin Preston; No. 8, J. E. Kearney; No. 9, Jonathan Sweeting; No. 10, Robert Northey; No. 11, Jas. H. Northey; No. 12, Peter Bullock, jr.

Fence Viewers—James Tully, Jas. A. Young, Jos. Milburn, Thos. Hall, T. R. Mann, Andrew Young, J. J. Northey, Webster Blewett, Thomas J. Bell, Robert Northey, Thomas T. Milburn, John Harrison.

Moved by Mr. Davis and Mr. McKee, that the treasurer be instructed to pay the following accounts:—

John Chittick, salary, $100.

John Chittick, postage and stationery, $10.

R. J. Edmison, services as auditor, $10

J. A. Young, services as auditor, $10.

Alex. Elliott, refund for dog tax (charged in error) $10.

Wm. Madill (when certified) $3.

A. E. Higgins, digging pitch holes, $1.

D. Tully, repairing plows and scraper, $4.50.

George Milburn, repairing roads, $16.50.

A. Morrison, repairing roads, $11.50. —Carried.

The Council adjourned, to meet again on Monday, April 1st, at 10 o'clock.

Time Extended.

Ottawa, March 8.—The time for deporting the two Sikh women who have been detained at the coast has been extended pending the consideration of the report of the special commissioner of the Immigration Department, F. C. Blair, who went to British Columbia to study the question.

In formation was received in Ottawa yesterday that the Sikhs have lost their habeas corpus case before the British Columbia courts in regard to their detention.

Tuberculosis Convention at Rome.

Ottawa, March 8.—The Government has decided to send two delegates to attend the international tuberculosis convention, which will be held in Rome next month. It is understood that in all probability one of the delegates is Dr. D. A. Stewart, superintendent of the Ninette Sanitarium, Manitoba, and the other is Dr. Severin Lachapelle of Montreal.

The conference opens April 14, and will last two weeks.

Advertise in the Review. It pays.

Catarrh Cannot Be Cured

with LOCAL APPLICATIONS, as they cannot reach the seat of the disease. Catarrh is a blood or constitutional disease, and in order to cure it you must take internal remedies. Hall's Catarrh Cure is taken internally, and acts directly on the blood and mucuous surfaces. Hall's Catarrh Cure is not a quack medicine. It was prescribed by one of the best physicians in this country for years and is a regular prescription. It is composed of the best tonics known, combined with the best blood purifers, acting directly on the mucuous surfaces. The perfect combination of the two ingredients is what produces such wonderful results in curing Catarrh. Send for testimonials free.

F. J. CHENEY & CO.,
Props., Toledo, O.

Sold by Druggists, price 75c.

Take Hall's Family Pills for constipation

The weight of evidence seems to indicate that none of us know as much as the law allows.

We own and offer @ 100 and interest

$500,000

Dunlop Tire and Rubber Goods Company, Limited

6%

FIRST MORTGAGE FIFTEEN-YEAR SINKING FUND GOLD BONDS

Dated 1st March, 1912 **Due 1st March, 1927**

Interest payable 1st March and 1st September

Principal and interest payable at The Canadian Bank of Commerce, Toronto Montreal and London, Eng.

Redeemable as a whole at 105 and accrued interest on any interest date on six weeks' prior notice, or annually for Sinking Fund drawings beginning 1st March, 1913.

Denominations: $100, $500 and $1,000

with Sterling equivalents.

Bonds issued in coupon form with privilege of registration of principal and in fully registered form. Coupon and registered bonds are interchangeable.

TRUSTEE:

NATIONAL TRUST COMPANY, LIMITED, TORONTO

The legal opinion of Messrs. Blake, Lash, Anglin & Cassels, and Messrs. Ryckman, Kerr and MacInnes, will be furnished.

Of $1,000,000 First Mortgage Bonds authorized, $500,000 are held in Treasury and may only be issued to the extent of 60% of cost of future properties, improvements and additions.

We emphasize the following salient points of this issue:

(1) Value of fixed assets as of December 31st, 1911, $605,807.45, consisting of real estate, buildings, plant and equipment. Current assets in excess of current liabilities, $814,946.20. Total assets, $1,420,753.65.

(2) Average annual net earnings for past three years (1909-1911) $191,878, or over six times the interest on bonds now issued.

(3) An annual Sinking Fund beginning March 1st, 1913, sufficient to retire the present issue by maturity at a maximum price of 105 and accrued interest.

The Dunlop Tire and Rubber Goods Company, Limited, incorporated in 1899, manufactures automobile, bicycle and carriage TIRES, BELTING for mines, grain elevators, threshing machinery and general conveyor purposes; HOSE for fire, water, steam, chemical, air drill and dredge use; PACKING, for all purposes; TILING, MATS, MOULDED GOODS and GENERAL RUBBER NECESSITIES. The operations of the Company cover the whole of Canada. Branches with excellent warehousing facilities are maintained at Vancouver, Calgary, Regina, Winnipeg, Toronto, Hamilton, London, Ottawa, Montreal and St. John, N.B.

The factories of the Company are located at Toronto. Since 1905 it has been necessary to increase the floor area of the plant from 35,000 square feet to over 150,000 square feet. The sales of the Company have increased in that period from $369,362 to $1,619,992. The main buildings are either brick and concrete or mill construction, with sprinkler system throughout, thus giving a minimum insurance rate.

Copies of the Trust Deed, the Certificate of the Canadian Appraisal Company, Limited, and the Certificate of Messrs. Price, Waterhouse & Company may be seen at our offices.

Interim Certificates will be issued pending delivery of definitive bonds.

DESCRIPTIVE CIRCULAR ON REQUEST

PRICE: 100 AND INTEREST YIELDING 6%

DOMINION SECURITIES CORPORATION LIMITED.

26 KING ST EAST TORONTO. LONDON·ENG. CANADA LIFE BLDG., MONTREAL.

Call to P.E.I. Legislators.

Charlottetown, P.E.I., March 8.—The Provincial Legislature will meet on March 27. This will be the first meeting of the House under the new Conservative Premier, Hon. J. A. Mathieson. He will report on the result of the delegation to Ottawa, where the claim of the island against the Federal Government were pressed.

The parties in the Legislature will stand 28 Conservatives and 2 Liberals

Five Killed In Indiana Wreck.

Logansport, Ind., March 8.—Five persons are dead and fifty injured in the wreck of the Continental Limited on the Wabash at West Lebanon, Ind., according to the official bulletin sent to Supt. J. C. Sullivan of the Peru division last night. The wreck occurred at the Redwood Bridge, near the Indiana state line, part of the train going through the bridge. The injured are being taken to Danville, Ill.

London to Paris Flight.

Paris, March 8.—Henri Salvey, the French flying man, arrived at Issy-Les-Moulineaux, a suburb of Paris, in his monoplane at 11 o'clock yesterday morning, having traveled from London, about 222 miles, without a stop, in 2 hours and 57 minutes.

Over the channel his machine was shaken by violent squalls, but the motor worked perfectly.

At 2.15 he left again for London.

Society Printing

Cards, Invitations, etc., for all social occasions

We have the finest Cards and materials, the newest styles of types and all work is most thoroughly neat and up-to-date.

Sample forms, etc., for inspection.

Calling and Social Cards steel or copper plates, to order.

The REVIEW
177 Hunter-st

FOR FAMILY USE

An Ideal Remedy for Coughs, Sore Throat, Catarrh, Weak Chest.

After having made a special study of the treatment of the throat and lungs for twenty years, Prof. D. Jackson states that in his opinion no preparation for general family use is so efficient, so healing, so certain to cure as Catarrhozone.

As his reasons for making this claim for Catarrhozone, Dr. Jackson says:

"Catarrhozone is free from opium.

"The patient can breathe its rich, balsamic fumes direct to the diseased spot.

"It is a remedy that treats and cures causes—prevents disease spreading.

"Reaches the innermost recesses of the throat, nose, bronchial tubes, and lungs.

"Alleviates chest soreness.

"Stops coughing instantly.

"Prevents bronchial irritations.

"Relieves clogged nostrils.

"Cures sniffles and nasal catarrh.

"Prevents La Grippe.

"Has proven itself a cure for weak lungs, loss of voice, speakers' sore throat, asthma, bronchitis, catarrh, coughs, colds, and winter ills."

Catarrhozone is unquestionably the world's greatest breathable cold, cough and catarrh medicine, and being free from all drowsy drugs, entirely safe for children and old folks; it makes an ideal family remedy. Recommended by the medical profession and sold by all reliable dealers. Beware of imitations, get "Catarrhozone" only; large size lasts two months, and is guaranteed, price $1; smaller sizes 25c and 50c. By mail from The Catarrhozone Company, Kingston, Ont.

CORNS CURED IN 24 HOURS

You can painlessly remove any corn, either hard, soft, or bleeding, by applying Putnam's Corn Extractor. It never burns, leaves no scar, contains no acids; is harmless, because composed only of healing gums and balms. Fifty years in use. Cure guaranteed. Sold by all druggists, 25c. bottles. Refuse substitutes.

PUTNAM'S PAINLESS CORN EXTRACTOR

THINKING THEMES

By DR. FRANK CRANE

Thrones!

That is one of the most sonorous, sensuous, imposing words in the language. The pluralization of so excessively singular a word as Throne, fillips the imagination.

Thrones!

It implies Kings, a crowd and company of such as are essentially solitary, a subduing of unmixable units into a common mass, a democracy of monarchs, a proletariate of absolute rulers.

Thrones!

Not the emperors themselves, who are after all, mortal men, and pass, as we do, but their seats, which are immortal, and do not pass. All we know of dignity and authority and human glory attaches to the word.

Thrones!

They shall never go away. When the last King is dismissed and the last royal relatives are pensioned, all that ever was a majesty in the word shall remain. The glorious contents of thrones shall pass over into Humanity. What effulgence belonged to one man as a figure-head shall fall to the People in reality. Instead of A Man we shall look up to Man. He who shall confiscate and use all thrones shall be the Son of — Man.

AN EXCELLENT MEDICINE FOR ALL LITTLE ONES

Mrs. Ovila Lamarre, Malvina, Que., writes:—"I have found Baby's Own Tablets an excellent medicine and would not use any other for my little one. I think all mothers should keep the tablets in the house." Thousands of other mothers have the same praise for the tablets. They are absolutely safe—being guaranteed by a government analyst to contain no opiate or other harmful drug. They break up colds, expel worms, cure constipation and indigestion, in fact they are good for all the minor ills of little ones. The tablets are sold by medicine dealers or by mail at 25 cents a box from The Dr. Williams' Medicine Co., Brockville, Ont.

NOTE AND COMMENT

Hamilton Spectator.

Perhaps the fittest manner in which to treat the violent actions of those English suffragettes would be to incarcerate them in some insane asylum, to remain at His Majesty's pleasure.

Montreal Gazette.

Some of the striking miners in Great Britain are acting as if they were on a short holiday. They think they have the government with them and that their success will come at an early date. It may be well for more than the miners if their anticipations are justified by events. It will be very hard on them if the struggle is prolonged. They laugh at the start, but may mourn at the finish.

BEAUTIFUL EYES

are made beautiful by long, silky lashes and well defined, lustrous brows. Eyes, like diamonds, depend on their setting. The beauties of the face are lost is the eye brows are thin and scanty, and the lashes are thing and scanty, Parisian Lash Lustre grows beautiful, soft, silky lashes. It has done so for society women throughout Europe, and it comes here well recommended to do the same for you. Parisian Lash Lustre is not a dye or colorator, but a scientific preparation for beautifying the eye lashes and brows. Our guarantee goes with every box of Parisian Lash Lustre. A two weeks' treatment will bring beauty to your eyes that you have never before possessed. By mail, prepaid, in seal boxes on receipt of price, fifty cents. B. V. Marion, sole distributor, Bridgeburg, Ont.

FASHION HINT.

How to Make a Stunning Afternoon Gown.

COSTUME OF SATIN AND NET

For the girl who goes to bridge parties or to club afternoons a gown like the one illustrated is very useful, and the best point about it is that it may be evolved from two or more discarded party frocks. In the present instance an old white satin ball dress forms the foundation, over which is draped black dotted net. Trimmings are of black velvet, ribbon and coral beads.

To Prevent Winter Colds.

When you go out into the cold breathe deeply.

Be sure that your clothing is loose enough to allow of this.

If you don't breathe properly you are immediately subject to colds.

You are liable to colds if you let the system run down.

Eat regularly and don't go for long hours at a time without proper nourishment.

See that the air is pure in the home or your place of business.

By all means take fresh air and a short walk if possible at noontime.

Most of our homes and business places are overheated, and for this reason the outdoor garment should be warm and dresses only of moderate weight.

Girls who wear thin lingerie blouses all winter should see that the chest is well protected against the cold.

Quick friction after a bath in winter is good, and for older persons an alcohol rub after the bath will keep them from catching cold.

Many doctors think that this is the only beneficial way to take alcohol—through the pores.

Always bathe the neck and chest in cold water, followed by an alcohol rub, before changing from a high necked dress to a low cut one.

If you catch cold don't ruffle up and sit by the fire. Put on your sweater, open your windows and go through all the bodily exercises you can remember from your school gymnastic lessons. See how the circulation will start.

Separate School Agitation.

Montreal, March 8.—Preparations are said to be under way by local Nationalists to stir up a wide agitation throughout the province regarding the Keewatin Annexation Act, and the attitude assumed by the Quebec members of the Cabinet. A mass meeting, it is said, will be held at the Monument National during the next ten days, at which Henri Bourassa will be the principal speaker. Hon. Messrs. Monk, Nantel and Doherty will be invited to be present and explain their attitude.

A similar meeting is being arranged for the same day in Quebec, where Armand Lavergne will challenge Hon. Mr. Pelletier, Postmaster-General, to meet him.

A series of meetings in all the counties represented by Nationalists who voted with the Government on the Keewatin bill, it is reported, will follow.

Yuletide Quotations.

The quotations given below may be of some value to those who like to accompany a Christmas gift with an appropriate sentiment: With a calendar, "Write it on your heart that every day is the best day of the year;" with a book, "An old friend to trust;" with a pair of slippers, "We must go together;" with a pair of gloves, "We're a pair if ever there was one."

Indians Making Good.

For the first time since the Government has had charge of the Sioux Indians the issuance of rations has been stopped. No subsistence of any kind has been furnished the Indians for three months. For several years a small ration of beef, sugar and flour has been issued to the old and indigent, and this will be done again this winter, but only to those who are infirm. The Indians for the first time have shipped their own cattle to Chicago this year. They have sent several trainloads and have received top prices for them, netting them thousands of dollars.

Some people gossip on such slight excuse that they are almost criminals.

SHE HAD CONSTANT PAIN

Until Relieved by Lydia E. Pinkham's Vegetable Compound.

Dewittville, N.Y. — "Before I started to take Lydia E. Pinkham's Vegetable Compound I suffered nearly all the time with headaches, backaches, and bearing down pains, and had a continuous pain in my left side. It made me sick if I tried to walk much, and my back was so weak that I was obliged to wear corsets all the time. But now I do not have any of these troubles. I have a fine strong baby daughter now, which I did not have before taking Lydia E. Pinkham's Vegetable Compound."—Mrs. A. A. Giles, Route 44, Dewittville, N.Y.

The above is only one of the thousands of grateful letters which are constantly being received by the Pinkham Medicine Company of Lynn, Mass., which prove beyond a doubt that Lydia E. Pinkham's Vegetable Compound, made from roots and herbs, actually does cure these obstinate diseases of women, and that every such suffering woman owes it to herself to at least give Lydia E. Pinkham's Vegetable Compound a trial before submitting to an operation, or giving up hope of recovery.

Mrs. Pinkham of Lynn, Mass., invites all sick women to write her for advice. She has guided thousands to health and her advice is free.

British Army Rifle.

London, March 6.—The British soldiers' opinion of British weapons was quoted in the Commons yesterday, when, in defending an attack on the army's equipment, Col. Seely said our army was better armed than any continental army. In the South African war he rode a horse which was killed at 3,000 yards by a Mauser bullet. Our bullet, he believed, would kill at a little longer range.

In seven vital points in a rifle Britain had an overwhelming advantage, and two of these were most vital—rapidity and accuracy. In one point alone—trajectory—continental armies had an advantage; but any soldier would say, "Bother trajectory; give me the rifle that shoots straightest and fastest." That was what the British rifle did.

Declines Representation.

Ottawa, March 6.—That the Province of Manitoba has no desire to be represented before the Supreme Privy Council on the ne temere case, is the tenor of the communication received by Hon. C. J. Doherty, Minister of Justice, yesterday, from the Provincial Government. The other provinces of the Dominion have already made application to the Minister for permission to be represented before the Privy Council when the stated case on the ne temere decree is to be pleaded, and it is understood that all the provinces have already selected their counsel except Manitoba, which has no wish to send counsel to London.

Smash-Up Near Laurel.

Orangeville, March 7.—A rear-end collision took place at three o'clock yesterday morning near Laurel, a short distance from here, between a freight and a stock train. The engineer of the first freight left his train, which carried stock, and came on here for water, and in his absence another freight on the Owen Sound division crashed into it. Three cars were derailed, and a cattleman, whose name cannot be ascertained at present, was hurt. Dr. A. J. Hunter, of this town, was taken to the wreck on a special train. Traffic was delayed several hours.

LIVER LAZINESS

Those Who Lack Energy and are Unsuccessful Should Read This Closely.

"I am only thirty years old, yet for almost two years I have felt more like seventy-five. I have found it difficult to sleep at night and in the morning feel so depressed and heavy that effort was difficult, my hands were always clammy and perspiration on slight effort would break out all over me. It was not unnatural that I should begin to brood over the chance that I should soon be unfit to do my work and this dread made my sleepless nights perfect misery. After trials of medicine and mixtures Dr. Hamilton's Pills gave me the first gleam of hope. From the very first I could see they were different in action from other pills. They didn't gripe and acted as naturally as if nature, and not the pills were cleansing my clogged up system. My spirits rose, I felt much better, the sluggish action of the system gave way to normal activity. Dizziness and headaches ceased, appetite, good color, and ambition to work returned and have remained. I am like a new man and I thank Dr. Hamilton's Pills for it all."

This was the experience of J. E. Parkhurst, a well-known grocery dealer in Jefferson. Follow his advice, use Dr. Hamilton's Pills for your stomach, kidneys, and liver, and you'll enjoy long life and robust good health. All dealers sell Dr. Hamilton's Pills, in yellow boxes, 25c. per box, from The Catarrhozone Co., Kingston, Ont.

Dr. Hamilton's Pills Stimulate Liver and Kidneys

TYPHOON FORMATION.

Light Winds Encircle the Calm Centre of These Fierce Gales.

Contrary to the general impression, a typhoon—that is, what is known to the scientist as a "well formed" one—does not consist merely of a terrific gale of wind with a calm spot in the immediate centre.

On the contrary, next to the centre, which may have a diameter anywhere from two miles to fifty where the calm belt reigns, there is a sort of ring, generally less than a mile in diameter, in which light winds prevail. After this is passed comes the real, main body of the destroyer, which may have a total diameter of anywhere from 200 to 1,000 miles, or even more.

The force of the typhoon depends on the depth of the depression of the currents of air, or, to put it in scientific terms, the "barometer gradient." A roughly formed typhoon may be a great deal smaller and shorter in duration than one of regular formation. All typhoons come from the east, so that while the China coast ports are benefited by the knowledge derived from the Philippine station in being forewarned, the reverse cannot occur.

Typhoons increase their strength as they go north, and consequently there may be quite a difference between the power of one in the southern end of these islands as compared with one in the north. It is this feature which makes the hurricanes of the West Indies more to be dreaded than the Pacific typhoons of this latitude.

The velocity of the wind in the typhoons of the Pacific, together with the velocity of travel, varies also to a considerable extent. In the typhoon of 1905, known as the Cantabria cyclone, which lasted from Sept. 22 to Sept. 28, the most severe of modern times, the velocity of the gusts was at one time forty-six meters a second, or 103 miles an hour. And at one period of that week the moving velocity of the scourge was twelve miles an hour. These were unusual figures, however, and are not ordinarily equaled.

Anger Shortens Life.

There are at least two men on this earth who know better than to get angry. One is Prof. Lange of the University of Copenhagen; the other is Dr. Maurice de Fleury, the distinguished French scientist. After the article has been read there may be a great many others ready to make a mental resolve never to get angry again.

Working along separate lines, Prof. Lange and Dr. de Fleury have been investigating the causes of anger and the effect of anger on the human system.

Summed up in its briefest form their verdict is (and both investigators reached the same conclusions) that every time a man gets angry he shortens his life so many minutes, or days, perhaps even years. A great deal depends on the intensity of his anger.

Dr. de Fleury states that "every time we become angry our vitality shrinks so much in proportion for every outburst. After even the most artfully suppressed signs of bad temper our vitality becomes smaller and smaller, until finally nothing is left."

The moral deduced from the advancement of this latest theory in medicine is, of course, that we should never allow ourselves to become angry if we value our health and life.

Wireless Telephone for Ships.

By the use of the wireless telephone passengers on ships will probably soon be able to converse readily across wide stretches of open sea. The new device improves upon the present submarine telephone. The submarine telephone now in use on some of the liners merely picks up the signals sent out by bells sounding under the sea. In the new device it will be possible for a ship to get into communication with a vessel hundreds of miles distant and carry on a rapid conversation. The wireless telephone, operating as it does below the water, is independent of fogs or other weather conditions. The contrivance is to be tried on American battleships and it is believed will soon become a common feature of ocean vessels.

Birds Used Old Clock Springs.

In the Museum of Natural History at Soleure, Switzerland, there is a bird's nest made entirely of steel. There are a number of clock-making shops at Soleure, and in the yards of these shops there are often found lying disused or broken springs of clocks. One day a clockmaker noticed in a tree in his yard a bird's nest of peculiar appearance. Examining it, he found that a pair of wagtails had built a nest entirely of clock springs. It was more than four inches across, and perfectly comfortable for the birds.

Giving an Opinion.

Taddles—I used to think a good deal of Straddles, but—

Waddles—You don't say so! What has he done?

"The other day I asked him to call round and give me his opinion of an article of mine on 'The Impending Crisis.' Well, he came all right, but he brought a little thing of his own for me to hear, and, confound him, he wasted all the evening with his egotistical trash."

Practical Advice.

"Speaking of etiquette, did you send the dollar for those advertised instructions on 'What to do at table?'"

"Yes."

"And what did you get?"

"A slip with one word printed on it: 'Eat!'"

Well Understood.

Blobbs—Do you think we shall ever have a universal language?

Slobbs—We have now when money talks.

Which Route.

Mrs. Fly—I just heard of Mr. Buzzer's death by the plague.

Mr. Fly—Did he get stuck or was he swatted?

An attempt will be made to release the Turret Cape, wrecked in Georgian Bay last fall.

VARICOSE VEINS CURED

NO NAMES USED WITHOUT WRITTEN CONSENT.

Confined to His Home for Weeks.

"Heavy work, severe straining and evil habits in youth brought on Varicose Veins. When I worked hard the aching would become severe and I was often laid up for a week at a time. My family physician told me an operation was my only hope—but I dreaded it. I tried several specialists, but soon found out all they wanted was my money. I commenced to look upon all doctors as little better than rogues. One day my boss asked me why I was off work so much and I told him my condition. He advised me to consult Drs. Kennedy & Kennedy, as he had taken treatment from them himself and knew they were square and skillful. I wrote them and got The New Method Treatment. My progress was somewhat slow and during the first month's treatment I was somewhat discouraged. However, I continued treatment for three months longer and was rewarded with a complete cure. I could only earn $12 a week in a machine shop before treatment, now I am earning $22 and never loose a day. I wish all sufferers knew of your valuable treatment. HENRY C. LOCUST.

HAS YOUR BLOOD BEEN DISEASED?

BLOOD POISONS are the most prevalent and most serious diseases. They sap the very life blood of the victim and unless entirely eradicated from the system will cause serious complications. Beware of Mercury. It may suppress the symptoms—our NEW METHOD cures all blood diseases.

YOUNG OR MIDDLE AGED MEN.—Imprudent acts or later excesses have broken down your system. You feel the symptoms stealing over you. Mentally, physically and vitally you are not the man you used to be or should be. Will you heed the danger signals?

READER Are you a victim? Have you lost hope? Are you intending to marry? Has your blood been diseased? Have you any weakness? Our New Method Treatment will cure you. What it has done for others it will do for you. Consultation Free. No matter who has treated you, write for an honest opinion Free of Charge. Books Free—"Boyhood, Manhood, Fatherhood." (Illustrated) on Diseases of Men.

NO NAMES USED WITHOUT WRITTEN CONSENT. PRIVATE. No names on boxes or envelopes. Everything Confidential. Question List and Cost of Treatment FREE FOR HOME TREATMENT.

DRS. KENNEDY & KENNEDY

Cor. Michigan Ave. and Griswold St., Detroit, Mich.

NOTICE All letters from Canada must be addressed to our Canadian Correspondence Department in Windsor, Ont. If you desire to see us personally call at our Medical Institute in Detroit as we see and treat no patients in our Windsor offices which are for Correspondence and Laboratory for Canadian business only. Address all letters as follows: DRS. KENNEDY & KENNEDY, Windsor, Ont.

Write for our private address.

Offer For I. C. R.

Montreal, March 7.—At a meeting of the council of the Board of Trade yesterday, the railway committee reported with regard to the application of the Central Railway Co., that the council should approve of the granting of the usual subsidies for that line, which runs between a port in Georgian Bay and Montreal, as it affords another direct route for the export of western products, and because the company offers to give running rights to the Intercolonial Railway over its line from Montreal to Midland and also to Toronto and to Port Stanley via Stratford and London, extensions which the company is authorized to build, thus extending the Intercolonial into many sections of Ontario.

The council approved the committee's report and will address the Minister of Railways and Canals accordingly.

Had to Protect Suffragettes.

London, March 8.—The extent to which the window-smashing raids of suffragettes has aroused public feeling against them was evidenced by the large force of foot and mounted police necessary to protect them from a great mob, carrying an effigy of Miss Christabel Pankhurst, which gathered outside of the London Opera House, where the militant section of the suffragettes held a meeting last night. The speeches at the meeting were tame and there was a noticeable absence of all incitement to violence.

The public was practically asked yesterday to help the police catch the window-smashers. The commissioner of police issued a circular calling attention to the fact that under the common law anybody is empowered to restrain persons attempting to do such damage and hold them until a policeman arrives, and, similarly, if detected after the damage is done.

Home Rule Bill at Easter.

London, March 8.—In the House of Commons Premier Asquith yesterday said the exigencies of public business would not allow the home rule bill to be introduced before Easter.

Sir J. Lonsdale asked, amid loud cheers, whether the Premier had arrived at that opinion after the South Manchester election. No answer was given.

Alberta Publicity Car at Peterboro March 13th

The Camrose Publicity Club have arranged for a special Grand Trunk Pacific Tourist Car to contain the exhibits of the province of Alberta, to tour Eastern Canada with a view of attracting further settlement to that province.

This car will arrive in Peterboro at 8.16 a.m., March 13th, and will remain on the station siding at the Grand Trunk Depot until 5.35 p.m. the same day.

Everybody interested in this great country are cordially invited to pay this car a visit.

WHY OWN WEBSTER'S NEW INTERNATIONAL DICTIONARY

THE MERRIAM WEBSTER?

Because it is a NEW CREATION, covering every field of the world's thought, action and culture. *The only new unabridged dictionary in many years.*

Because it defines over 400,000 Words; more than ever before appeared between two covers. *2700 Pages. 6000 Illustrations.*

Because it is the only dictionary with the new divided page. A "Stroke of Genius."

Because it is an encyclopedia in a single volume.

Because it is accepted by the Courts, Schools and the Press as *the one supreme authority.*

Because he who knows *Wins Success.* Let us tell you about this new work.

WRITE for specimen of new divided page.
G. & C. MERRIAM CO., Publishers, Springfield, Mass.
Mention this paper, receive FREE a set of pocket maps.

Satisfied Policy-Holder

[COPY]

Toronto, March 1st, 1912.

W. H. Hill, Esq.,
Manager,
Sun Life Assurance Co.,
Peterborough, Ont.

Dear Sir,—I wish to thank the Sun Life Assurance Company, through you, for the prompt and very satisfactory settlement of my 15 year Endowment Policy, No. 64345, which matured and was paid me to-day.

I have also a 15 year Endowment maturing to-day in a leading British Company.

The contrast, in the results, in favor of your Company is so marked that I want you to know it, but I am at a loss to know how such a difference could honestly occur. When I tell you that the profits in your Company are three and one-third times the profits in the other Company referred to, and this too notwithstanding I paid the other Company $1.15 per year more per $1000 than I paid you, you will realize my inability to comprehend the cause.

This is surely a tribute to the management of the Sun Life, and I am so well pleased I have applied for further insurance with you.

Incidentally, I would like to say a word for your loan privilege. As you are aware, I borrowed some money on my policy, a little over a year ago, which enabled me to obtain a substantial interest in a town site in the Northwest, and you will be pleased to learn that it has already yielded substantial gain and gives promise to pay hundreds per cent., so that it is impossible to fully realize the value of that Policy to me.

I thought as an old Peterborough boy you would be pleased to know I am delighted with the result.

Yours truly,
(Signed) ROBERT E. DOLAN.

REPORTS ON RURAL SCHOOLS IN PETERBORO' COUNTY

Inspectors Broderick and Lees make to the County Council of Peter borough their annual reports. In view of the widespread interest in Public School matters these reports are re-printed from the proceedings of the County Council at it's recent session.

PUBLIC SCHOOL INSPECTOR'S REPORT

LINDSAY, Ont., Jan. 24. 1912.

To the Warden and Members of the Peterborough County Council :

Gentlemen :

In accordance with the Statutes governing the duties of School Inspectors, I have the honour to present herewith my Annual Report for the year 1911 on the condition of the Schools in Peterborough West.

During the year I compassed the 240 half day visits required by the Department, of which 80 were made in this side of the Inspectorate. In addition I met 15 of the School Boards almost invariably in the evening so as not to interfere with the work of inspecting the School. In meeting these Boards my invariable plan has been to discuss with them the Departmental Regulations, especially those relating to School Grants and Teacher's Certificates, the sole purpose being, of course, to induce Boards (1) to engage teachers holding Second Class Cerificates and (2) to enter upon a comprehensive plan for the improvement of their school property. These two phases of educational work, the securing of properly qualified teachers and the condition of school property, have in fact occupied more of my time and energy than the inside work of the school room.

It will be seen from the following statment that the condition in Smith and Galway are about the same as they were two years ago. In Ennismore there is marked improvement, while in Harvey conditions are less favourable.

GRADE OF CERTIFICATE

Township	Year	1st Class	2nd Class	Prov. 3rd	Prov. 3rd Ex.	Lim. 3rd	Dist. 3rd Ex.	Temp.	School Closed	Not Rept.
Smith	1910	0	8	3	–	–	1	1	–	–
	1912	1	6	–	1	–	2	1	–	1
Ennismore	1910	2	2	–	–	–	1	1	–	–
	1912	2	3	–	–	–	–	1	–	–
Harvey	1910	–	3	–	2	2	–	1	–	–
	1912	–	1	–	–	2	2	1	1	1
Galway and Cavendish	1910	–	–	–	–	1	1	2	1	1
Totals...	1910	0	13	3	2	3	3	5	–	–
	1912	1	10	0	1	3	4	5	3	–

The vital question in the management of Schools on both sides of the Inspectorate is how to secure properly qualified teachers.

The schools of Peterborough West may be roughly divided into those of the North of which there are about 10, and those of the South of which there are twenty (20).

Speaking of the latter: The experience of the past has shown that almost, if not quite, every Board that set earnestly about it, succeeded in getting a teacher; and it is certain that several schools are without a teacher because the Trustees made no reasonable effort to get one. With a Normal School at our door, there is absolutely no season why every school in the south of the Inspectorate could not have a Second Class Teacher.

The chief obstacle in the way of getting qualified teachers is the larger salaries now asked by teachers. I submit, however, for your consideration, the following *Comparison of Salaries, Grants and Section Levy on account of Salary*, for the various schools in Peterborough West for the years 1905 and 1911-1912. I have not in this comparison considered the Assisted School Grants because these are variable and not subject to definite regulation. It should be remarked, however, that these have increased a considerable amount during the last two years. The amounts given under the heading "Increase" are the actual amounts which the Sections are required to raise to pay the salary of 1911-1912 over and above that required to pay the salary of 1905. A careful study of these figures will show that the larger salaries now required in order to secure teachers do not really mean any marked increase in the Section Levy.

		1905				1911-12				
Township	S. S.	Salary	Govt. Grant	T'nship Grant	Sect. Levy	Salary	Govt. Grant	T'nship Grant	Section Levy	Increase
Ennismore	1	$350	$19	$10	$340	$500	$111	$20	$369	$29
	2	375	27	5	370	500	118	10	372	2
	3	325	19	15	340	450	99	30	411	41
				If salary were		500	119	30	411	71
Harvey	1	272	10	98	360	500	175	98	383	23
						450			373	
	2	350	35	122	437	500	188	122	434	3*
				If salary were		550	223	122	449	12
	3	290	14	137	313	475	205	37	307	6*
	4	250	12	83	255	475	173	83	219	36*
	5	270	11	71	188	475	176	71	228	40
	6	260	17	39	204	475	181	39	255	51
	7	240	9	97	136	325	118	96	111	14
	8	300	8	47	337	400	145	47	332	5*
Galway and Cavendish	1	$264	$10	$56	$198	$300	$71	$56	$173	$25
	2	325	17	37	271	475	149.	37	289	18
	4	270	30	104	344	400	125	104	379	35
	7	300	12	70	218	350	94	70	186	32*

*Decrease

With the Schools in the North the case is different. These schools are resting under two disabilities. First: If the Section's Assessments be a safe guide the communities are not so well able to pay large salaries as those of the South, and Second: I have found that Normal School graduates have a strong aversion to going to the remote Sections.

There are in the Schools of Peterboro West 150 children in charge of teachers holding the lowest grade of certificate or no certificate of qualification at all. That this condition of things shall continue is unthinkable. There must be a remedy. And I believe the remedy is to be *Consolidation of Schools*. Owing to conditions this is not everywhere possible, but in some districts it is not only possible, but quite easy. In one locality especially four schools could be consolidated and two teachers do the work of four. Such a Consolidation would mean less expense and infinitely better service. Among other advantages arising from consolidation would be the establishing of a Continuation School in which the young people of the North might be trained for the school of the North. And I am strongly of opinion that until this be done conditions can never be anything like satisfactory. With a Consolidated School doing Continuation Work two years' High School work—or more—could be accomplished by pupils near their own home.

SCHOOL ATTENDANCE: The following extract from the Annual Report will show the attendance at the various schools of the Inspectorate for the year 1911:

Township	S. S.	Enroll-ment	Aver-age	Per-centage	Township	S. S.	Enroll-ment	Aver-age	Per-centage
Smith	1	33	17	51.51	Gal & Cav.	1	18	8	44
	2	30	18.55	61.83	Galway	2	42	21	50
	3	42	27.10	64.52		4	37	16.37	44
	4	30	16.21	54.03		7	15	6	40
	5				Harvey	1	37	16.67	45
	6	43	22.89	53.23		2	54	26.83	49.68
	7	34	19	55.88		3	24	15.56	63
	8	57	40	70.17		4	19	11.56	60
	9	49	29.40	60		5			
	10	38	22	57.89		6	39	17.83	45.71
	11	35	23	65.71		7	19	7.78	41
	12	38	18.23	48		8	7	3	43
Ennismore	1	30	6	53					
	2	60	38	63					
	3	32	18	56					
	4								

The Ennismore Continuation School continues to do exellent work. The attendance during the year has been excellent, both as regards the enrollment and the daily attendance. In scholarship, teaching ability and management, as well as in the general spirit of their work, the Staff is very satisfactory.

SCHOOL PROPERTY:

I am pleased to be able to report a very marked improvement in the condition of school property during the year.

Six Boards have put out-buildings in proper condition, meeting, as fully as possible, the requirements of the Education Department. Facility of approach, cleanliness, light and absolute privacy have been secured in these buildings.

Four ventilation plants have been installed during the year, and five others are to follow within a few days.

I have the honour to be, gentlemen,

Your obedient servant,

(Sgd.) G. E. BRODERICK,
Public School Inspector.

PUBLIC SCHOOL INSPECTOR'S REPORT

To the Warden and Council of the County of Peterborough :

Gentlemen :

I beg respectfully to submit my report on the work of the schools in the Inspectorate of Peterborough East, for the year 1911.

During the year, there were in operation, in the inspectorate, 71 Rural schools with 75 teachers and 3 village schools with 20 teachers. In the work of supervision, I made 239 visits, 182 in rural schools and 75 in the villages. All the schools were open for at least 6 months, and all except a few of the smaller for the whole school year.

Of the 75 teachers in the rural schools during the last term, 30 had Normal training, 12 had been trained at a model School, and 3 had taken courses at Summer Training Schools. The remaining 30 had received no professional training. These last were distributed as follows: Asphodel, 1; Belmont and Methuen, 10; Burleigh and Anstruther, 4, Chandos, 5; Douro, 3; Dummer, 5; and Otonabee 2. It is safe to say that in Asphodel, Douro, Dummer and Otonabee in most cases, qualified teachers could have been secured, had the trustees been viligent, alert, and willing to pay what, under existing conditions, are reasonable salaries. Some of these sections are now paying to teachers without certificates, salaries which, when the consequent loss of grant is considered, will cost the section as much as if they paid $550 or $600 to qualified teachers. At that rate, it is altogether probable that experienced teachers with certificates could have been secured.

The frequency with which changes of teachers take place is illustrated by the fact that at midsummer last 38 rural schools changed teachers, and at present, in the 75 rural schools in the inspectorate, there are only 23 of the teachers that were there when I had the honor to report to you a year ago.

There has been an encouraging increase in the salaries paid. On the basis of the rate being paid during the fall term of 1910, the average was $400, while in the fall of last year it had increased to $427, there being an aggregate increase of $2429. The averages for townships are as follows:

	1910	1911
Asphodel	$429 00	$491 00
Belmont and Methuen	383 00	391 00
Burleigh and Anstruther	318 00	332 00
Chandos	276 00	305 00
Douro	408 00	448 00
Dummer	401 00	421 00
North Monaghan	456 00	475 00
Otonabee	480 00	505 00

While this increase is encouraging, it is still far short of what will be necessary if we are to secure and retain the services of capable and efficient teachers. This will be apparent from the fact that in 1910, the average for the whole province was $487. nearly a hundred dollars higher than for this inspectorate and somewhat higher than for our best township.

The grants for the year were liberal and may be classified as follows:

Grants on account of	
Certificates	$425 00
Salaries	4,624 00
Fixed Grant ($30 each for 28 schools)	840 00
Accommodation and Equipment	810 00
Rural School Libraries	167 33
Assisted Schools	1,475 00
Continuation Schools	1,002 20
Village Schools	696 06
Total...	$10,039 59

The County pays the equivalent of the grants to Continuation and for Accommodation and Equipment amounting to $1,812.20, making a total of $11,851.79.

Five new schools were erected during the year and are now either in use or nearing completion. They are in sections 11 and 13 Methuen, 4 Chandos 6 Douro, and 16 Otonabee. They are all modern in design, well lighted and ventilated and a credit to the sections. The two last mentioned are constructed with basements and are heated with furnaces. In a number of the old schools, improved means of heating and ventilating have been installed during the year. It is encouraging to note the increased attention that is paid to the health and comfort of the pupils. With one or two exceptions, the very poor buildings in the inspectorate have now been replaced with new ones. Little progress has as yet been made in the way of improving and beautifying the grounds, and there are a few buildings that are urgently in need of repairs.

In the villages, there has been during the past few years, marked improvement in the buildings and equipment, and though there is much yet to be desired, conditions are gradually improving.

The school building in the Village of Havelock was partially destroyed by fire on March 16, but fortunately not as to interfere to any extent with the work of the school. It has been completely restored, a new heating system installed, and the older parts of the building renovated so that now it is in better condition than ever before.

I have found the school boards of the villages, for the most part, anxious to promote the best interests of their schools, and thus ready to give careful and intelligent consideration to any suggestions made with that end in view. The result is that conditions are steadily growing better, though not always as rapidly as one could wish.

On the whole I have found the teachers earnest and industrious in the performance of their duties. Most of them, especially the more efficient and capable are willing and eager to receive suggestions and to profit by the Inspector's visits. In my relationship to the teachers it has been my desire to supervise rather than to inspect, and I have tried to so conduct my visits

(Continued on page 10)

Dr. T. P. McCullough
166 Brock Street
Specialist Eye, Ear, Nose and Throat

THE DAILY REVIEW

BURN Occo SCRANTON COAL

VOL. LXIV., No. 59 PETERBOROUGH, ONT., CANADA, SATURDAY, MARCH 9, 1912 TEN CENTS PER WEEK.

NORSE FLAG AT THE SOUTH POLE

Captain Amunsden Describes His Successful Journey---Story Reads Like Holiday Expedition.

Missed Dangers Usually Associated With Polar Exploration — Weather Was Mild and Fine.

London, March 9.—There seems to be no further doubt as to the discovery of the South Pole by Captain Roald Amundsen, the Norwegian explorer. His silence upon his arrival in Hobart, Tasmania, is explained by the fact that he had contracted to sell an exclusive account of his trip to a syndicate of papers. His sailors were kept aboard the "Fram," and no one was allowed to see them.

The story appears in several papers in the syndicate and is closely guarded by copyright. It tells a clear and definite story of the leaving of winter quarters and the dash to the Pole, which was reached on December 14. The narrative reads like the tale of a winter tramp in bright frosty air and, although the cold was severe, the traditional hardships were almost entirely lacking. The party stayed about four days at the spot which they ascertained to be the Pole, named it "Polheim" and planted flags. After taking observations in clear sunshine they returned as from a jaunt. The whole story reads most prosiacally.

Captain Amundsen intends to stay at Hobart for a few days. He will then go to Australia and give a few lectures there, afterwards departing for Europe by the circuitous route of Buenos Ayres, then round Cape Horn, up to the Behring Straits and through the Northwest passage and the Arctic Ocean.

The confirmation of Capt. Amundsen's attainment of the South Pole on December 14, 1911, received yesterday from the explorer himself at Hobart, Tasmania, sets at rest the conflicting reports current on the subject yesterday.

Christiania, March 9.—When Capt. Raold Amundsen's brother, Leon, personally took the explorer's telegram announcing that he had attained the South Pole to King Haakon Thursday, His Majesty was attending the manoeuvres at Sandviken. King Haakon immediately read the despatch and addressed one to Amundsen at Hobart, Tasmania, saying:

"I thank you for the information. The Queen and I beg to send you and all on board the Fram our most cordial congratulations on the occasion of your results, which are so satisfactory to all of us.

(Signed) "Haakon."

This is all the correspondence that has passed between King Haakon and Capt. Amundsen, King George of Great Britain and King Frederick of Denmark have telegraphed their felicitations to King Haakon.

New York, March 9.—The following message from Captain Amundsen is in reply to a cable from The New York Times, informing him that despatches from New Zealand credited him with the statement that Captain Scott had reached the South Pole, and asking whether these reports were true or not. It will be noted that Amundsen replies in the third person:

(Special Cable to The New York Times.)

Hobart, Tasmania, March 9.—Amundsen knows nothing about Scott. From H. D. Baker, United States consul:

(Special Cable to The New York Times.)

Hobart, Tasmania, March 9.—Amundsen denies knowledge of Scott's expedition, refuses to disclose anything regarding himself and has isolated his ship's crew. He is reticent, according to his contracts with newspapers. (Signed) Baker."

ST. RAILWAY REVENUE

Calgary, March 9.—Street railway earnings for the month of February amount to $37,366.75, as against $19,383.21 during February, 1911. This is approximately an increase of 95 per cent and is in line with the large increase being registered in other departments of the city. The many extensions which have been made during the past year and the number of new cars which have been added to the system are responsible for the large increase. The city operates the railway.

ASQUITH TO TRY AGAIN

Invites Another Conference With View of Settlement.

London, March 9.—After extended talks with committees representing the coal mine owners and their striking employes yesterday, Premier Asquith extended an invitation to the representatives of both sides to the dispute to meet in a joint conference "with a view to a free discussion of the whole situation."

The official report explains that the Government considers the proposals they have placed before both parties offer the fairest means for arriving at a satisfactory settlement of the dispute, but in view of the difficulty of making any progress in that direction without a mutual discussion of the situation, the invitation for a joint conference was issued.

What the Government's proposals are has not been divulged. The miners replied to the invitation that they had undertaken to reassemble the national conference of miners at the earliest possible moment, but with the reservation that they would not recommend the acceptance of the Government's invitation except on the understanding that the principle of a minimum wage should be excluded from the discussion at the conference. As it is on this point that the whole dispute hinges, it is difficult to see how any progress towards a settlement of the strike can be made by a joint conference at which discussion of the question is barred.

The national conference of miners cannot be assembled before next Monday and meanwhile the strike must continue, and each day adds thousands of others to the vast number of persons already out of work.

SURPLUS IS $35,000,000

Canada's Revenue Reaches High Water Mark.

Ottawa, March 9.—When Hon. W. T. White, Minister of Finance, brings down his budget, which will probably be next Wednesday, he will be able to announce the largest surplus in the history of Canada. It will be about thirty-five million dollars for the financial year, an increase of some fifteen million dollars over the surplus which Mr. Fielding announced a year ago.

The financial statement for the first past eleven months, which was issued yesterday, shows that the country is at the high tide of prosperity and that business is ever expanding.

The revenue for the eleven months was $120,645,616 and the expenditure $77,145,824 on consolidated fund. The increase in the revenue for the eleven months is $16,343,000, and of expenditure of $6,557,953.

The revenue already for the eleven months shows an increase over last year of three million dollars in excess of the total revenue last year. The revenue for the month of February shows an increase of nearly a million and a half over last year. The total for February of 1911 was $9,491,997.97, and the total for this year is $11,078,633.72.

The expenditure on capital account for the seven months has been $27,000,000, or one and a half million less than last year. The indications are that the surplus of the revenue consolidated fund will practically meet every item of expenditure on capital account, including twenty-five million for the construction of the National Transcontinental Railway.

EXPLORER WAS DESERTED BY HIS GUIDES

Was Left Without Supplies by Indians in Wilderness

Special to The Review.

New York, March 9.—A letter from Fort Smith, Canadian Northwest Territories, conveys the information that Harry V. Radford, who had undertaken a four years' hunting and exploration trip in Northern Canada in the interests of the National Geographical Society, was deserted by his Indian guides about New Years in the wilderness and his fate is unknown. He was left without supplies.

Try a Review Want ad. It pays.

PROPOSITION FOR ILLUMINATION OF HISTORIC NIAGARA FALLS ON WAY---CANADA TO AID

COPYRIGHT 1907 BY G. H. NORRIS — ILLUMINATION OF NIAGARA FALLS

To provide for the electrical illumination of Niagara Falls by New York State, in co-operation with the government of the Province of Ontario, Senator Robert H. Gittins will introduce a bill providing for an appropriation of $50,000 for the construction and equipment of an electrical plant and $2,500 for one year's operation.

The electrical illumination is not entirely an experiment, for about five years ago $35,000 was raised by subscription for a temporary illumination. Projectors were installed and the falls were illuminated for two hours a night for two weeks, the electrical companies at Niagara furnishing the current. Photographs taken at that time, at ten o'clock in the evening, give a slight idea of the beautiful effect produced.

CHILD WAS SCALDED TO DEATH

Ottawa, March 9.—While playing in the kitchen with two sisters and a brother, Hilda Victoria Hultguist, the two-year-old daughter of Mr. and Mrs. F. W. Hultguist, of 114 Cambridge street, accidentally knocked a pot of boiling water off the stove onto herself and died as a result of the burns received. The little girl's mother had gone upstairs for a few moments, leaving the children playing together. Their cries brought her down to the kitchen as fast as possible, where she found the little one lying on the floor suffering intensely. She undressed the child and did everything in her power to relieve the pain until Drs. L. C. Berord and James Seager were summoned.

Little Hilda was badly scalded about the head and face, as well as the body and arms. She was the youngest of five daughters.

OPERATOR'S ERROR THE CAUSE OF FATAL WRECK ON C.P.R.

He Disappeared After Accident and Cannot be Found—Death List May be Seven.

Ottawa, March 9.—The official statement issued last night by the Canadian Pacific Railway officials of the wreck on the line yesterday morning between Ottawa and Hull, shows five killed, eleven injured, two of whom are in a serious condition, and a property damage of $3,000.

The casualties are:

Dead.

John C. Anderson, conductor of the passenger train, Ottawa.

Peter Moyles, a retired farmer, Quoyon, Que.

E. J. Tabor, contractor, Hull.

Walton McAllister, Eardley, Que.

Miss Agnes Putnam, 28 years old, Ottawa.

Injured.

Fred Cole, engineer, Ottawa, fractured skull.

C. A. Roy, Ottawa, spine injured.

Alex. Quinn, Quyon, formerly of Ottawa poice force, serious internal injuries.

Clayton, Shoan, Ottawa, slightly injured.

Charles Steele, Steele Line, Que., face cut.

William J. Kennedy, Ottawa.

John Edwardson, Hudson Bay Post, north of Maniwaki, legs broken.

E. A. Lamb, Ottawa, head cut.

J. Hasson, leg broken.

G. Gohey, leg broken.

Joseph Dowe, Muldoon, Que., leg broken.

J. R. Maxwell, Ottawa, seriously hurt.

Mrs. (Rev.) Gagnon, Pontiac, Que., slightly injured.

Investigation shows that the accident was due to the telegraph operator at Hull station, Harvey Boal by name, allowing the passenger train from Pontiac to back in toward Ottawa at the same time as a work train was going over to Hull. A couple of minutes more would have cleared the track as the run between Hull and the Union Station, Ottawa, is a short one. Immediately after the accident, young Boal, who is only 21 years of age, adisappeared, and though the police of both Ottawa and Hull have been searching for him, they have been unable as yet to locate him.

Of those in the hospital here, the most seriously injured are Alexander Quinn, a former Ottawa policeman, and once police champion of Canada in athletics, and W. Kennedy of Ottawa, traveler for the International Harvester Co. Both are in a serious condition. Several of the others have broken legs and other injuries, but their condition is not considered critical.

Doctors and ambulances from both Hull and Ottawa were rushed to the scene, and as soon as possible the dead were removed and the injured cared for.

The passenger train was in charge of Conductor John Anderson of Ottawa, who was instantly killed, apparently from a blow on the head. His engineer was Joseph Murphy, and his fireman Camille Lemieux.

The freight engine was in charge of Engineer Fred Cole and Wm. Short, fireman. All are of Ottawa.

The passenger train had come from Waltham, Que., and as is the custom at the Hull station, was reversed to back into the Union station. It left the Hull station at 9.22, and the accident happened a few minutes later. Both trains were traveling at a good rate of speed, and, as there is a sharp curve and a deep cut just where the accident happened, it was impossible for the crew of one train to see the other train till too late.

The passenger train was composed of an engine, baggage car, second-class passenger, and first-class passenger, in the order named.

In backing up the first-class car was first, and it was the car struck by the on-coming engine of the freight. The impact caused the first-class passenger to completely telescope the second-class car, over one-half of the latter being completely demolished. It was in this car that the five were killed. The first-class car was practically intact with the exception of the seats, which were nearly all torn from their fastenings. The vestibules were demolished. The baggage car was also considerably damaged, but was used to convey the injured to the Hull station, from where they were taken to the hospitals.

BRITISH MINERS' WAGES

1803—54c. to 60c. per "shift" of 8 to 12 hours.

1903—$1.44 per "shift" of 7 1-2 hours, increase of 150 per cent.

1911—Substantially the same as in 1903.

PROBABILITIES

Fresh north and north-west winds; fine and cold. Sunday, westerly winds; fine and moderately cold.

FOUR NATIONALS STAND OUT FOR SEPARATE SCHOOLS

KING GEORGE CONGRATULATES

Special to the Review.

London, March 9. — King George to-day telegraphed congratulations to King Haakon, on Amundsen's achievement, in reaching the South Pole.

Revolt Proves to be a Fizzle—No Further Trouble Expected.

Ottawa, March 9.—After all the excitement, which had been worked up over the amendment of A. A. Mondou (Yamaska) to the Manitoba boundaries bill dealing with the so-called rights of the inhabitants of the annexed territory in regard to separate schools, the result flattened out in a way which indicates that no further trouble may be expected.

So far from there being an extensive revolt, only four members — Mondou, Lamarche, Guilbault and Bellemare—stood up to demand a vote. Five are necessary, and no vote was taken.

No aid to the champion of separate schools came from the ranks of the Opposition. Sir Wilfrid Laurier remained within the lines of Torres Vedras, afraid to show his colors, although Mr. Mondou peintedly taunted him with not coming out and declaring himself.

Only two speeches were made on Mr. Mondou's amendment, which reads as follows: "Nothing in this act shall affect prejudicially in any way the school rights of the minority, either Protestant or Catholic, as they may now exist in the territory annexed to Manitoba."

Mr. Mondou supported his amendment by a half hour's speech in French.

He argued that Parliament might legally impose conditions upon the entrance of the territory in question into Manitoba. If the minority had rights, he said, it would be unjust to take away those rights. If the minority had no rights, the clause he proposed would create none. He was astonished, he said, that Manitoba, which had for fifteen years disobeyed a judgment of the Privy Council, should now be granted a portion of the Keewatin district without any guarantee that the rights of the minority will be respected.

J. A. M. Aikens (Brandon) complained that the amendment assumed that there were separate schools existing, and that there might be Protestant or Roman Catholic minorities which had rights in regard to separate schools.

In 1875 a section was passed which did deal with the power to create separate schools. This was amended in 1880 and again in 1885, but this was not a provision creating school districts or school rights. It was merely enabling legislation, conferring on the Government of the Northwest Territories the power to enact school legislation. It did not create separate schools. But the Government of the Territories did not establish separate schools.

In 1906 Keewatin was added to the Northwest Territories. The old Government of the Territories went out of existence and a new Government was created, to whom the same rights in respect to school legislation were given.

But neither did this Government create separate schols. In the eyes of the law there were then no separate schools and therefore there were no school rights in the territory to be annexed to Manitoba. It would be dangerous to pass this amendment. It would create confusion and lead to no end of litigation.

If the contention embodied in the amendment were to stand, the Manitoba Government would have no right to pass any school legislation in future in regard to the annexed territory, for there could be no such legislation that might not be assumed to affect the rights claimed. The Manitoba Government would have no right to levy taxes for the support of public schools.

"Is it right," asked Mr. Aikens, "to say that the people of Manitoba shall have no right to pass school legislation?"

After Mr. Mondou's amendment had been disposed of, Hon. Frank Oliver moved in amendment, "Inasmuch as, under the provisions of this act, the province will not have the public land as a source of revenue then shall, subject to the provisions hereinafter set out, be paid by the Government

Continued on page 3.

STRANGE MALADY AT HUNTSVILLE

Outbreak Occurred After Casket Was Opened in Home.

Huntsville, March 9.—Angus McKay, his wife and two children are dead as a result of malignant scarlet fever, and two other children are seriously ill at their home in Dorset, about 30 miles east of here. The surviving children are being attended by Dr. McGibbin of Bracebridge.

There is talk of an investigation here, arising from the fact that a few weeks ago the body of the eldest daughter was brought from Toronto, where she had died in the Western Hospital. Following the opening of the casket at the home, the outbreak occurred, it is said.

It is not yet known whether Dr. McGibbin, who is coroner for the district, will order an inquest.

According to the superintendent of the Western Hospital, the young woman whose death occurred there, was herself the victim of an unknown disease.

At first treated for tonsilitis, she failed to respond to treatment, and Supt. Dr. McCullough called in Drs. Ferguson, H. A. Beatty, W. C. Heggie, J. Price Brown, G. Boyd and F. Trebilcock to try and diagnose the case, but without success. It is stated, however, that her symptoms did not resemble scarlet fever, nor was she in contact with any other patient with that disease. Her parents visited her at the hospital.

INSURANCE BROKERS MUST GO BOND FOR FOREIGN CONCERNS

Bill to Amend the Insurance Act Will Make Agents Responsible.

Toronto, March 9.—In striking contrast to the lively debate on the budget speech on Thursday afternoon, was the session in the Legislature yesterday, when for over two hours Hon. J. J. Foy's bill respecting building societies and other loan corporations was discussed clause by clause.

No radical changes were made in the clauses that were discussed. Several of the more important ones were left over on the recommendation of one or two loan companies which sent deputations to Mr. Foy. Before the House rose, there were only about 15 Conservatives and four Liberal members, with Allan Studholme representing the full contingent of the Labor forces. Just before adjournment, Mr. Rowell intimated that he would like his proposed amendment to the Assessment Act considered immediately after the debate on the budget speech was concluded. Sir James Whitney said that the Opposition leader was a little too speedy, for it was necessary to allow all members who wish to introduce points relative to the act to do so. A general discussion of the proposed changes would follow.

Insurance companies not licensed in Ontario are not going to have such plain sailing here in future. In a bill introduced by Hon. J. J. Foy yesterday afternoon to amend the Insurance Act the authority to issue insurance on behalf of these companies will now be given only to licensed brokers, who must give security and pay any losses sustained as a result of the insurance company defaulting. Hitherto the act has been rather loose as regards the qualifications to issue insurance on behalf of those so-called "foreign" companies.

Among the important matters dealt with in the bill is that of straightening out those sections referring to the insurance of wives and children. Hitherto the wording of these sections has given rise to a great deal of litigation. Formerly the insurance of wives and children were under a separate act, but the year of 1892 they were included in the Insurance Act, and there has been considerable confusion as a result. As there were certain legal limitations in the clauses they could heretofore be made out sometimes to belog the creditors.

The Opposition in the Legislature has begun the fight on the bilingual school question.

L. Marshall, Liberal member for Monck, has given notice that he will call the attention of the Government to Hon. J. J. Foy's statement in North Toronto that bilingual schools are illegal, and if found to exist, should be abolished. Mr. Marshall will then proceed to ask:

"In view of the expressed opinion of the chief law officer of the crown in this province, that bilingual schools cannot lawfully exist in the Province of Ontario, and if found they must cease to exist, is it the intention of the Government to take steps to abolish the 345 English-French (bilingual) schools which according to the report of Dr. F. W. Merchant, dated Feb. 24, 1912, do exist in this province?"

ELEVEN LIVES LOST IN HOTEL AND LODGING HOUSE FIRE

Special to The Review.

Chicago, Ill., March 9—Eleven persons are known to have lost their lives in a fire which destroyed the Salvation Army hotel and the adjoining lodging house on South Clark Street, this morning. Both buildings were crowded with lodgers several of whom leaped from the third and fourth storey windows. One man was killed in that manner. After eleven bodies were taken out, it was believed that several more were in the burning bedrooms.

Dr. T. P. McCullough
166 Brock Street
Specialist Eye, Ear, Nose and Throat

THE DAILY REVIEW

BURN Occo SCRANTON COAL

VOL. LXIV., No. 59 PETERBOROUGH, ONT., CANADA, SATURDAY, MARCH 9, 1912 TEN CENTS PER WEEK.

NORSE FLAG AT THE SOUTH POLE

Captain Amundsen Describes His Successful Journey---Story Reads Like Holiday Expedition.

Missed Dangers Usually Associated With Polar Exploration — Weather Was Mild and Fine.

London, March 9.—There seems to be no further doubt as to the discovery of the South Pole by Captain Roald Amundsen, the Norwegian explorer. His silence upon his arrival in Hobart, Tasmania, is explained by the fact that he had contracted to sell an exclusive account of his trip to a syndicate of papers. His sailors were kept aboard the "Fram," and no one was allowed to see them.

The story appears in several papers in the syndicate and is closely guarded by copyright. It tells a clear and definite story of the leaving of winter quarters and the dash to the Pole, which was reached on December 14. The narrative reads like the tale of a winter tramp in bright frosty air and, although the cold was severe, the traditional hardships were almost entirely lacking. The party stayed about four days at the spot which they ascertained to be the Pole, named it "Polheim" and planted flags. After taking observations in clear sunshine they returned as from a jaunt. The whole story reads most prosiacally.

Captain Amundsen intends to stay at Hobart for a few days. He will then go to Australia and give a few lectures there, afterwards departing for Europe by the circuitous route of Buenos Ayres, then round Cape Horn, up to the Behring Straits and through the Northwest passage and the Arctic Ocean.

The confirmation of Capt. Amundsen's attainment of the South Pole on December 14, 1911, received yesterday from the explorer himself at Hobart, Tasmania, sets at rest the conflicting reports current on the subject yesterday.

Christiania, March 9.—When Capt. Raold Amundsen's brother, Leon, personally took the explorer's telegram announcing that he had attained the South Pole to King Haakon Thursday, His Majesty was attending the manoeuvres at Sandviken. King Haakon immediately read the despatch and addressed one to Amundsen at Hobart, Tasmania, saying:

"I thank you for the information. The Queen and I beg to send you and all on board the Fram our most cordial congratulations on the occasion of your results, which are so satisfactory to all of us.

(Signed) "Haakon."

This is all the correspondence that has passed between King Haakon and Capt. Amundsen, King George of Great Britain and King Frederick of Denmark have telegraphed their felicitations to King Haakon.

New York, March 9.—The following message from Captain Amundsen is in reply to a cable from The New York Times, informing him that despatches from New Zealand credited him with the statement that Captain Scott had reached the South Pole, and asking whether these reports were true or not. It will be noted that Amundsen replies in the third person:

(Special Cable to The New York Times.)

Hobart, Tasmania, March 9.—Amundsen knows nothing about Scott.

From H. D. Baker, United States consul:

(Special Cable to The New York Times.)

Hobart, Tasmania, March 9.—Amundsen denies knowledge of Scott's expedition, refuses to disclose anything regarding himself and has isolated his crew's crew. He is reticent, according to his contracts with newspapers. (Signed) Baker."

EXPLORER WAS DESERTED BY HIS GUIDES

Was Left Without Supplies by Indians in Wilderness

Special to The Review.

New York, March 9.—A letter from Fort Smith, Canadian Northwest Territories, conveys the information that Harry V. Radford, who had undertaken a four years' hunting and exploration trip in Northern Canada in the interests of the National Geographical Society, was deserted by his Indian guides about New Years in the wilderness and his fate is unknown. He was left without supplies.

Try a Review Want ad. It pays.

ST. RAILWAY REVENUE

Calgary, March 9.—Street railway earnings for the month of February amount to $37,366,75, as against $19,383.21 during February, 1911. This is approximately an increase of 95 per cent and is in line with the large increase being registered in other departments of the city. The many extensions which have been made during the past year and the number of new cars which have been added to the system are responsible for the large increase. The city operates the railway.

ASQUITH TO TRY AGAIN

Invites Another Conference With View of Settlement.

London, March 9.—After extended talks with committees representing the coal mine owners and their striking employes yesterday, Premier Asquith extended an invitation to the representatives of both sides to the dispute to meet in a joint conference "with a view to a free discussion of the whole situation."

The official report explains that the Government considers the proposals they have placed before both parties offer the fairest means for arriving at a satisfactory settlement of the dispute, but in view of the difficulty of making any progress in that direction without a mutual discussion of the situation, the invitation for a joint conference was issued.

What the Government's proposals are has not been divulged. The miners replied to the invitation that they had undertaken to reassemble the national conference of miners at the earliest possible moment, but with the reservation that they would not recommend the acceptance of the Government's invitation except on the understanding that the principle of a minimum wage should be excluded from the discussion at the conference. As it is on this point that the whole dispute hinges, it is difficult to see how any progress towards a settlement of the strike can be made by a joint conference at which discussion of the question is barred.

The national conference of miners cannot be assembled before next Monday and meanwhile the strike must continue, and each day adds thousands of others to the vast number of persons already out of work.

SURPLUS IS $35,000,000

Canada's Revenue Reaches High Water Mark.

Ottawa, March 9.—When Hon. W. T. White, Minister of Finance, brings down his budget, which will probably be next Wednesday, he will be able to announce the largest surplus in the history of Canada. It will be about thirty-five million dollars for the financial year, an increase of some fifteen million dollars over the surplus which Mr. Fielding announced a year ago.

The financial statement for the first past eleven months, which was issued yesterday, shows that the country is at the high tide of prosperity and that business is ever expanding.

The revenue for the eleven months was $120,645,616 and the expenditure $77,145,824 on consolidated fund. The increase in the revenue for the eleven months is $16,343,000, and of expenditure of $6,557,953.

The revenue already for the eleven months shows an increase over last year of three million dollars in excess of the total revenue last year. The revenue for the month of February shows an increase of nearly a million and a half over last year. The total for February of 1911 was $9,491,997.97, and the total for this year is $11,078,633.72.

The expenditure on capital account for the seven months has been $27,000,000, or one and a half million less than last year. The indications are that the surplus of the revenue consolidated fund will practically meet every item of expenditure on capital account, including twenty-five million for the construction of the National Transcontinental Railway.

PROPOSITION FOR ILLUMINATION OF HISTORIC NIAGARA FALLS ON WAY---CANADA TO AID

COPYRIGHT 1907 BY G. H. NORRIS — ILLUMINATION OF NIAGARA FALLS

To provide for the electrical illumination of Niagara Falls by New York State, in co-operation with the government of the Province of Ontario, Senator Robert H. Gittins will introduce a bill providing for an appropriation of $50,000 for the construction and equipment of an electrical plant and $2,500 for one year's operation.

The electrical illumination is not entirely an experiment, for about five years ago $35,000 was raised by subscription for a temporary illumination. Projectors were installed and the falls were illuminated for two hours a night for two weeks, the electrical companies at Niagara furnishing the current. Photographs taken at that time, at ten o'clock in the evening, give a slight idea of the beautiful effect produced.

CHILD WAS SCALDED TO DEATH

Ottawa, March 9.—While playing in the kitchen with two sisters and a brother, Hilda Victoria Hultguist, the two-year-old daughter of Mr. and Mrs. F. W. Hultguist, of 114 Cambridge street, accidentally knocked a pot of boiling water off the stove onto herself and died as a result of the burns received. The little girl's mother had gone upstairs for a few moments, leaving the children playing together. Their cries brought her down to the kitchen as fast as possible, where she found the little one lying on the floor suffering intensely. She undressed the child and did everything in her power to relieve the pain until Drs. L. C. Beroard and James Seager were summoned.

Little Hilda was badly scalded about the head and face, as well as the body and arms. She was the youngest of five daughters.

OPERATOR'S ERROR THE CAUSE OF FATAL WRECK ON C.P.R.

He Disappeared After Accident and Cannot be Found—Death List May be Seven.

Ottawa, March 9.—The official statement issued last night by the Canadian Pacific Railway officials of the wreck on the line yesterday morning between Ottawa and Hull, shows five killed, eleven injured, two of whom are in a serious condition, and a property damage of $3,000.

The casualties are:

Dead.

John C. Anderson, conductor of the passenger train, Ottawa.

Peter Moyles, a retired farmer, Quoyon, Que

E. J. Tabor, contractor, Hull.

Walton McAllister, Eardley, Que.

Miss Agnes Putnam, 28 years old, Ottawa.

Injured.

Fred Cole, engineer, Ottawa, fractured skull.

C. A. Roy, Ottawa, spine injured.

Alex. Quinn, Quyon, formerly of Ottawa poice force, serious internal injuries.

Clayton, Shoan, Ottawa, slightly injured.

Charles Steele, Steele Line, Que., face cut.

William J. Kennedy, Ottawa.

John Edwardson, Hudson Bay Post, north of Maniwaki, legs broken.

E. A. Lamb, Ottawa, head cut.

J. Hasson, leg broken.

G. Gohey, leg broken.

Joseph Dowe, Muldoon, Que., leg broken.

J. R. Maxwell, Ottawa, seriously hurt.

Mrs. (Rev.) Gagnon, Pontiac, Que., slightly injured.

Investigation shows that the accident was due to the telegraph operator at Hull station, Harvey Boal by name, allowing the passenger train from Pontiac to back in toward Ottawa at the same time as a work train was going over to Hull. A couple of minutes more would have cleared the track as the run between Hull and the Union Station, Ottawa, is a short one. Immediately after the accident, young Boal, who is only 21 years of age, adisappeared, and though the police of both Ottawa and Hull have been searching for him, they have been unable as yet to locate him.

Of those in the hospital here, the most seriously injured are Alexander Quinn, a former Ottawa policeman, and once police champion of Canada in athletics, and W. Kennedy of Ottawa, traveler for the International Harvester Co. Both are in a serious condition. Several of the others have broken legs and other injuries, but their condition is not considered critical.

Doctors and ambulances from both Hull and Ottawa were rushed to the scene, and as soon as possible the dead were removed and the injured cared for.

The passenger train was in charge of Conductor John Anderson of Ottawa, who was instantly killed, apparently from a blow on the head. His engineer was Joseph Murphy, and his fireman Camille Lemieux.

The freight engine was in charge of Engineer Fred Cole and Wm. Short, fireman. All are of Ottawa.

The passenger train had come from Waltham, Que., and as is the custom at the Hull station, was reversed to back into the Union station. It left the Hull station at 9.22, and the accident happened a few minutes later. Both trains were traveling at a good rate of speed, and, as there is a sharp curve and a deep cut just where the accident happened, it was impossible for the crew of one train to see the other train till too late.

The passenger train was composed of an engine, baggage car, second-class passenger, and first-class passenger, in the order named.

In backing up the first-class car was first, and it was the car struck by the on-coming engine of the freight. The impact caused the first-class passenger to completely telescope the second-class car, over one-half of the latter being completely demolished. It was in this car that the five were killed. The first-class car was practically intact with the exception of the seats, which were nearly all torn from their fastenings. The vestibules were demolished. The baggage car was also considerably damaged, but was used to convey the injured to the Hull station, from where they were taken to the hospitals.

BRITISH MINERS' WAGES

1803—54c. to 60c. per "shift" of 8 to 12 hours.

1903—$1.44 per "shift" of 7 1-2 hours, increase of 150 per cent.

1911—Substantially the same as in 1903.

PROBABILITIES

Fresh north and north-west winds; fine and cold. Sunday, westerly winds; fine and moderately cold.

FOUR NATIONALS STAND OUT FOR SEPARATE SCHOOLS

KING GEORGE CONGRATULATES

Special to the Review.

London, March 9. — King George to-day telegraphed congratulations to King Haakon, on Amundsen's achievement, in reaching the South Pole.

STRANGE MALADY AT HUNTSVILLE

Outbreak Occurred After Casket Was Opened in Home.

Huntsville, March 9.—Angus McKay, his wife and two children are dead as a result of malignant scarlet fever, and two other children are seriously ill at their home in Dorset, about 30 miles east of here. The surviving children are being attended by Dr. McGibbin of Bracebridge.

There is talk of an investigation here, arising from the fact that a few weeks ago the body of the eldest daughter was brought from Toronto, where she had died in the Western Hospital. Following the opening of the casket at the home, the outbreak occurred, it is said.

It is not yet known whether Dr. McGibbin, who is coroner for the district, will order an inquest.

According to the superintendent of the Western Hospital, the young woman whose death occurred there, was herself the victim of an unknown disease.

At first treated for tonsilitis, she failed to respond to treatment, and Supt. Dr. McCullough called in Drs. Ferguson, H. A. Beatty, W. C. Heggie, J. Price Brown, G. Boyd and F. Trebilcock to try and diagnose the case, but without success. It is stated, however, that her symptoms did not resemble scarlet fever, nor was she in contact with any other patient with that disease. Her parents visited her at the hospital.

Revolt Proves to be a Fizzle —No Further Trouble Expected.

Ottawa, March 9.—After all the excitement, which had been worked up over the amendment of A. A. Mondou (Yamaska) to the Manitoba boundaries bill dealing with the so-called rights of the inhabitants of the annexed territory in regard to separate schools, the result flattened out in a way which indicates that no further trouble may be expected.

So far from there being an extensive revolt, only four members — Mondou, Lamarche, Guilbault and Bellemare—stood up to demand a vote. Five are necessary, and no vote was taken.

No aid to the champion of separate schools came from the ranks of the Opposition. Sir Wilfrid Laurier remained within the lines of Torres Vedras, afraid to show his colors, although Mr. Mondou pointedly taunted him with not coming out and declaring himself.

Only two speeches were made on Mr. Mondou's amendment, which reads as follows: "Nothing in this act shall affect prejudicially in any way the school rights of the minority, either Protestant or Catholic, as they may now exist in the territory annexed to Manitoba."

Mr. Mondou supported his amendment by a half hour's speech in French.

He argued that Parliament might legally impose conditions upon the entrance of the territory in question into Manitoba. If the minority had rights, he said, it would be unjust to take away those rights. If the minority had no rights, the clause he proposed would create none. He was astonished, he said, that Manitoba, which had for fifteen years disobeyed a judgment of the Privy Council, should now be granted a portion of the Keewatin district without any guarantee that the rights of the minority will be respected.

J. A. M. Aikens (Brandon) complained that the amendment assumed that there were separate schools existing, and that there might be Protestant or Roman Catholic minorities which had rights in regard to separate schools.

In 1875 a section was passed which did deal with the power to create separate schools. This was amended in 1880 and again in 1885, but this was not a provision creating school districts or school rights. It was merely enabling legislation, conferring on the Government of the Northwest Territories the power to enact school legislation. It did not create separate schools. But the Government of the Territories did not establish separate schools.

In 1906 Keewatin was added to the Northwest Territories. The old Government of the Territories went out of existence and a new Government was created, to whom the same rights in respect to school legislation were given.

But neither did this Government create separate schols. In the eyes of the law there were then no separate schools and therefore there were no school rights in the territory to be annexed to Manitoba. It would be dangerous to pass this amendment. It would create confusion and lead to no end of litigation.

If the contention embodied in the amendment were to stand, the Manitoba Government would have no right to pass any school legislation in future in regard to the annexed territory, for there could be no such legislation that might not be assumed to affect the rights claimed. The Manitoba Government would have no right to levy taxes for the support of public schools.

"Is it right," asked Mr. Aikens, "to say that the people of Manitoba shall have no right to pass school legislation?"

After Mr. Mondou's amendment had been disposed of, Hon. Frank Oliver moved in amendment, "Inasmuch as, under the provisions of this act, the province will not have the public land as a source of revenue then shall, subject to the provisions hereinafter set out, be paid by the Government

Continued on page 3.

INSURANCE BROKERS MUST GO BOND FOR FOREIGN CONCERNS

Bill to Amend the Insurance Act Will Make Agents Responsible.

Toronto, March 9.—In striking contrast to the lively debate on the budget speech on Thursday afternoon, was the session in the Legislature yesterday, when for over two hours Hon. J. J. Foy's bill respecting building societies and other loan corporations was discussed clause by clause.

No radical changes were made in the clauses that were discussed. Several of the more important ones were left over on the recommendation of one or two loan companies which sent deputations to Mr. Foy. Before the House rose, there were only about 15 Conservatives and four Liberal members, with Allan Studholme representing the full contingent of the Labor forces. Just before adjournment, Mr. Rowell intimated that he would like his proposed amendment to the Assessment Act considered immediately after the debate on the budget speech was concluded. Sir James Whitney said that the Opposition leader was a little too speedy, for it was necessary to allow all members who wish to introduce points relative to the act to do so. A general discussion of the proposed changes would follow.

Insurance companies not licensed in Ontario are not going to have such plain sailing here in future. In a bill introduced by Hon. J. J. Foy yesterday afternoon to amend the Insurance Act the authority to issue insurance on behalf of these companies will now be given only to licensed brokers, who must give security and pay any losses sustained as a result of the insurance company defaulting. Hitherto the act has been rather loose as regards the qualifications to issue insurance on behalf of those so-called "foreign" companies.

Among the important matters dealt with in the bill is that of straightening out those sections referring to the insurance of wives and children. Hitherto the wording of these sections has given rise to a great deal of litigation. Formerly the insurance of wives and children were under a separate act, but the year of 1892 they were included in the Insurance Act, and there has been considerable confusion as a result. As there were certain legal limitations in the clauses they could heretofore be made out sometimes to befog the creditors.

The Opposition in the Legislature has begun the fight on the bilingual school question.

L. Marshall, Liberal member for Monck, has given notice that he will call the attention of the Government to Hon. J. J. Foy's statement in North Toronto that bilingual schools are illegal, and if found to exist, should be abolished. Mr. Marshall will then proceed to ask:

"In view of the expressed opinion of the chief law officer of the crown in this province, that bilingual schools cannot lawfully exist in the Province of Ontario, and if found they must cease to exist, is it the intention of the Government to take steps to abolish the 345 English-French (bilingual) schools which according to the report of Dr. F. W. Merchant, dated Feb. 24, 1912, do exist in this province?"

ELEVEN LIVES LOST IN HOTEL AND LODGING HOUSE FIRE

Special to The Review.

Chicago, Ill., March 9—Eleven persons are known to have lost their lives in a fire which destroyed the Salvation Army hotel and the adjoining lodging house on South Clark Street, this morning. Both buildings were crowded with lodgers several of whom leaped from the third and fourth storey windows. One man was killed in that manner. After eleven bodies were taken out, it was believed that several more were in the burning bedrooms.

WASTED AWAY TO A SHADOW

"Fruit-a-tives" cured me after 12 years Suffering

HULL, QUE. Dec. 24th. 1910.

"For the past twelve years, I had painful attacks of Dyspepsia. Finally, in March 1908, I suffered such tortures that I was compelled to stay in bed. I could not digest my food and everything I ate caused the most agonizing pain in my stomach. I also had a fearful attack of Constipation, and at times I had no movement of the bowels for two weeks.

Three doctors attended me for two years and gave me all kinds of medicine but did me no good. My weight came down to only 80 pounds and everyone thought I was going to die. Finally I had the good fortune to buy 'Fruit-a-tives' and as soon as I began to take them, I felt better. I persisted in the treatment and to my great joy and to the astonishment of my friends, I improved.

Now I feel very well, weigh 115 pounds (and this is more than I ever weighed, even before my illness) I attribute my cure solely to 'Fruit-a-tives'."

Madame ANDREW STAFFORD.

50c. a box, 6 for $2.50, or trial size, 25c. At all dealers, or from Fruit-a-tives Limited, Ottawa.

The Daily Review

SATURDAY, MARCH 9, 1912.

UNION LABEL

ONTARIO TO BE REPRESENTED

On Friday Premier Whitney was waited on by a deputation representing the Dominion Evangelical Alliance in reference to the marriage laws of the province, as affected, or said to be affected, by the Ne Temere Decree.

The deputation asked that Ontario be represented by counsel at the hearing of the stated case prepared by the Dominion Government, and that the efforts of Ontario's representative be directed to clearing up the status of the law affecting the Dominion and not to specifying Provincial powers as distinct to federal.

Should the stated case of the Dominion result in any definite conclusion, it hoped that the Ontario Government will at once take steps to set out, once and for all, the meaning of "Solemnization" of marriage. What is needed is a plain and definite statement, a law, covering the Dominion, making the civil power absolute as to the legality of all marriages performed by persons duly authorized to do so, in any province, and at any time. At the same time this is done it would be in the best interests of the future if precautions were taken with regard to strict enquiry into the physical condition, and deficiencies, hereditary or acquired, of persons proposing to be married. We should be careful, while keeping out of the country the incapable, that we do not sanction the propagation, so to speak, of a future generation of incapables.

THE MANITOBA BILL

In the division in the House of Commons on Tuesday five of the Conservative Nationalist members from this province voted against the Government and in favor of Sir Wilfrid Laurier's amendment to the bill to re-adjust the boundaries of Manitoba. The amendment in question in itself meant nothing. It was one of those omnibus affairs prepared so that men of every view can get into it and ride for the trip. It is not presumed that the mass of the Liberal members who supported it with their votes meant to declare that the school system which exists in the province as it is by virtue of the Laurier-Sifton-McCarthy compact of 1896 is not good enough for the people who will make their homes in added territory. Indeed, it is hardly be thought that Sir Wilfrid Laurier himself would wish to be understood as favoring any such position which would be a contradiction of much that he has said during the past fifteen years. The French-speaking members who left the government side for the occasion, had it in their minds, however, to declare that in their opinion the bill which proposes to increase the area of the province should make provision for separate publicly supported schools for the religious minority. Their position can be respected even by those who think that under conditions as they have developed it is a mistaken one. The fact that in the district of Keewatin, which is to be dismembered for the enlargement of Ontario and Manitoba, there is no public school system does not affect the principle they asserted. The same principle was asserted in the act creating the province of Manitoba and in a modified form in the measures that made Saskatchewan and Alberta provinces. In 1896 most of the Conservatives who went to the polls in the parliamentary election meant to assert it by their votes. Much water has passed under the political bridge, though, since 1896. What was made impracticable then is impossible now.

It is held by some legists that a settlement having been reached between the Dominion Government and the province of Manitoba on the matters which led to the issue of the Remedial Order and the introduction of the Remedial Bill, the powers of Parliament are exhausted in the connection; and it would not be practical or wise to seek by a provision in a bill respecting boundaries to enforce the maintenance of one set of schools in one part and of another kind of schools in another part of the province. Manitoba has to be dealt with in this regard as a whole. It would be useless for Parliament to make in the bill now before it any enactment in regard to schools. The first Government of the province to think there would be political profit in raising a new school question would do as that of Mr. Greenway did; and it would gain at least noisy popularity by its policy, just as Mr Greenway's did. The religious minority in Manitoba has much more to expect from the consideration of the provincial government and legislature than from efforts at legislation by parliament. Though it is not written in the statute book, the parliamentary election of 1896 changed the constitution of Canada. The majority of the Roman Catholic constituencies of Canada then voted with a minority of extreme Protestants that there should be no legislation by parliament to restore their separate school privileges to the Roman Catholics of Manitoba. By their ballots they settled also that there should be no more attempts by Parliament to change the school law of an established province, for the sake of a minority. The minority, whether it is Roman Catholic in Manitoba or other of the English-speaking provinces, or Protestant in Quebec when it wants special consideration must depend on the good will of the majority with which it has to deal. Those who do not see this, have not learned the lesson of events. Their sincerity may not be questioned. Their political judgement must be counted wrong.—Montreal Gazette.

NOTE AND COMMENT

A bill has been introduced into the Ontario Legislature, giving power to municipal councils to order repairs to be done on buildings reported unsafe. This is in addition to the power to prohibit or stop the erection of structures considered to be unsafe.

It is interesting to note that while it is generally assumed that there is a strong feeling throughout the American States against capital punishment, that the Massachusetts Legislature voted by 161 to 42 to retain the gallows.

The day is coming when Canada will have its final court of appeal instead of reference to the Privy Council. Only constitutional questions will go across the water to be adjudicated on by the authorities in England. That is what we need, a Canadian Court for Canadians.

The Halifax Chronicle bemoans the fact that prices of commodities of living have gone up about 45 per cent. in 15 years. The Hamilton Spectator comes back with the remark that wages have gone up in the same proportion. The Toronto Star doubts this, and says so. Surely the Star has not made enquiry or comparison. There is one industry, at least, on which it should be informed. So far as this city is concerned wages in printing have advanced in the last seven years nearly 100 per cent. Journeymen received $8.50 to $9.00 per week in 1905-6; now the minimum is $14.00 and ranges up to $18.00. Then there has been a reduction of hours of 20 per cent. in the same period, making on the whole an advance of 100 per cent, so far as the cost of work is concerned. The cost of living has not risen so much.

Brockville Times.

The dignified simplicity of the funeral of the late Hon. Edward Blake was well worthy of the magnificent character of the man, and a good example to the world.

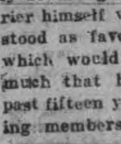

Wood's Phosphodine, *The Great English Remedy.* Tones and invigorates the whole nervous system, makes new Blood in old Veins, *Cures Nervous Debility, Mental and Brain Worry, Despondency, Sexual Weakness, Emissions, Spermatorrhœa, and Effects of Abuse or Excesses.* Price $1 per box, six for $5. One will please, six will cure. Sold by all druggists or mailed in plain pkg. on receipt of price. *New pamphlet mailed free.* **The Wood Medicine Co. Toronto, Ont.** (formerly Windsor)

THE MARKET

Latest Quotations in Grain Dairy Products, Live Stock Etc.

CHICAGO, March 8.—Guesses on government figures on the farm reserves went wrong to-day for the grain markets all closed weak, whereas the Washington estimates which came a minute later turned out to be of a decidedly bullish sort. The totals, however, were in no case anywhere near so small as some extremists had predicted. Latest trading left wheat 1/8c to 1/4c down, corn 1/8c off to a shade higher, oats up 1/4c to 1/2c, and hog products at 5c to 17 1/2c advance.

The Liverpool market closed to-day on wheat 1/8d to 3/8d higher than yesterday, and corn 1/4d to 1/4d higher. Paris wheat closed unchanged to 1/4c higher, Antwerp unchanged, Berlin 1/4c higher, Buda-Pest 3/8c higher.

Winnipeg Options.

	Op.	High.	Low.	Close.	Close.
Wheat—					
May, old...	101 7/8	102	101 3/4	102	101 3/4
do. new ..	101 3/4	101 3/4	101 5/8	101 5/8	101 5/8
July	102 5/8s	102 7/8	102 3/4	102 5/8s	102 1/2
Oats—				To day.	Yest.
May				43 3/4	43 5/8
July				43 7/8	43 1/2

Toronto Grain Market.

Wheat, fall, bushel	$0 96 to	$0 97
Wheat, goose, bushel	0 93	....
Rye, bushel	1 10	....
Oats, bushel	0 50	0 52
Barley, bushel	0 95	....
Barley, for feed	0 65	0 75
Peas, bushel	1 15	1 20
Buckwheat, bushel	0 63	0 65

Toronto Dairy Market.

Butter, creamery, lb. rolls.	0 37	0 39
Butter, creamery, solids ...	0 37	....
Butter, separator, dairy, lb.	0 34	0 35
Butter, store lots	0 32	0 34
Cheese, new, lb	0 16 1/2	0 17
Honeycombs, dozen	2 50	3 00
Honey, extracted, lb	0 18	....
Eggs, new-laid	0 23	0 25

Montreal Grain and Produce.

MONTREAL, March 8.—The feature of the grain trade was the demand from New York for Manitoba spring wheat for March shipment and $1.12 was bid for No. 4 and London bid 40s 3d for No. 3. Business for future shipment was dull as the bids were all out of line. There continues to be a good demand from London for all grades of oats with 21s 9d to 22s bid for No. 2 Canadian western for May-June shipment, but owing to the scarcity of ocean freight to that port little business is being done.

Corn—American No. 2 yellow, 77 1/2c.

Oats—Canadian western No. 2, 53c to 53 1/2c; do., No. 3, 51c to 51 1/2c; extra No. 1 feed, 52c to 52 1/2c; No. 2 local white, 50 1/2c to 51c; No. 3 local white, 49 1/2c to 50c; No. 4 local white, 48 1/2c to 49c.

Barley—Malting, $1.05 to $1.10.

Buckwheat—No. 2, 72c to 73c.

Flour—Man. spring wheat patents, firsts, $5.70; seconds, $5.20; strong bakers, $5; winter patents, choice, $5.10 to $5.35; straight rollers, $4.65 to $4.75; do., bags, $2.15 to $2.25.

Rolled oats—Barrels, $5.25; bags, 90 lbs., $2.50.

Bran—$25 to $26; shorts, $27 to $28; middlings, $29; mouillie, $30 to $34.

Hay—No. 2 per ton car lots, $15 to $15.50.

Cheese—Finest westerns, 15 1/4c to 15 1/2c; finest easterns, 14 1/2c to 15c.

Butter—Choicest creamery, 33c to 34c; seconds, 32 1/2c to 33c.

Eggs—Fresh, 30c to 33c.

Potatoes—Per bag, car lots, $1.65 to $1.70.

Dressed hogs—Abattoir killed, $10.75 to $11; do., country, $9.75 to $10.

Pork—Heavy Canada short mess, barrels, 35 to 45 pieces, $22; Canada short cut back,, bls., 45 to 55 pieces, $22.50.

Lard—Compound tierces, 375 lbs., 8 1/4c; wood pails, 20 lbs., net, 8 3/4c; pure tierces, 375 lbs., 11 3/4c; pure, wood pails, 20 lbs. net, 12 1/4c.

Beef—Plate, barrels, 200 lbs., $14.50; do. tierces, 300 lbs., $21.50.

Liverpool Grain Prices.

LIVERPOOL, Mch. 8—Closing—Wheat—Spot, nominal; futures, steady; March, 8s; May, 7s 6 5/8d; July, 7s 5 5/8d.

Corn—Spot quiet. American mixed, new, 6s 3 1/2d; old, 6s 10 1/2d; new, kiln-dried, 6s 10 1/2d; futures, firm; March, 6s 3d; May, 6s 2 7/8d.

Flour—Winter patents, 28s 9d. Hops in London (Pacific Coast), £10 to £11 5s.

Minneapolis Grain Market.

MINNEAPOLIS, March 8.—Close—Wheat—May, $1.07 7-8; July, $1.08 5-8; No. 1 hard, $1.08 7-8; No. 1 northern, $1.08 3-8; No. 2 northern, $1.06 3-8; No. 3 wheat, $1.04 3-8.

Corn—No. 3 yellow, 64 1-2c to 65 1-2c.

Oats—No. 3 white, 50 1-4c to 51c.

Rye—No. 2, 89c to 90c.

Bran—$25 to $25.50.

Flour—First patents, $5 to $5.30; second patents, $4.65 to $4.95; first clears, $3.40 to $3.75; second clears, $2.30 to $2.70.

Buffalo Grain Market.

BUFFALO, March 8.—Spring wheat, dull; No. 1 northern, car loads, store, $1.18; winter, firm; No. 2 red, $1.04; No. 3 red, $1.02; No. 2 white, $1.01.

Corn—Easier; No. 3 yellow, 71 1-2c; No. 4 yellow, 69c to 69 1-4c; all on track thru billed.

Oats—Firmer; No. 2 white, 57 1-4c; No. 3 white, 56 3-4c; No. 4 white, 55 3-4c.

Barley—Malting, $1.22 to $1.30.

Duluth Grain Market.

DULUTH, March 8.—Wheat—No. 1 hard, $1.08 3-8c; No. 1 northern, $1.07 3-8; No. 2 northern, $1.04 3-8 to $1.05 3-8; May, $1.06 7-8 to $1.07; July, $1.07 5-8.

CATTLE MARKETS.

East Buffalo Cattle Market.

EAST BUFFALO, March 8.—Cattle—Receipts, 150. Market, trade light, steady; prime steers, $7.50 to $8; butcher grades, $2.50 to $7.

Calves—Receipts, 1000; market, active, 25c higher; cull to choice, $6 to $9.75.

Sheep and Lambs—Receipts, 10,000; market, active, steady; choice lambs, $7.25 to $7.40; cull to fair, $5.25 to $7; yearlings, $5.90 to $6.25; sheep, $2 to $5.65.

Hogs—Receipts, 3400; market, active, firm; Yorkers, $6.60 to $6.90; pigs, $6.10 to $6.25; mixed, $6.85 to $6.90; heavy, $6.75 to $6.80; roughs, $5.75 to $6.10; stags, $5 to $5.50.

Chicago Live Stock.

CHICAGO, March 8. — Cattle — Receipts 2500; market steady; beeves, $5 to $8.85; Texas steers, $4.70 to $6; western steers, $5.10 to $7.10; stockers and feeders, $4.10 to $6.10; cows and heifers, $2.25 to $6.70; calves, $6 to $8.50.

Hogs—Receipts 23,000; market 5c higher; light, $6.25 to $6.52 1-2; mixed, $6.25 to $6.55; heavy, $6.25 to $6.60; rough, $6.25 to $6.35; pigs, $4.60 to $6.25; bulk of sales, $6.40 to $6.55.

Sheep — Receipts 10,000; market strong; native, $3.75 to $4.50; western, $4.25 to $5.65; yearlings, $5.10 to $6.20; lambs, native, $5.25 to $7.35; western, $5.75 to $7.45.

Orange Lodge at Canifton.

Belleville, March 9.—At the village of Canifton in this county Thursday evening a new Orange lodge was instituted which promises to be a prosperous lodge. District Master Reddock of Trenton installed the first officers.

Since the first of the year four new lodges have been instituted within the jurisdiction of Eastern Ontario, and the grand secretary has two other applications.

Abbey's Effervescent Salt

A wise person knows when to use Abbey's salt.

Don't you think it time to get a bottle?

25c and 60c.

Sold everywhere. 82

Wanted

REPRESENTATIVES WANTED

FOR Sale of Townsite Lots in divisional and junctional points along line of Grand Trunk Pacific Ry. in Western Canada. Whole or part time. Liberal commission. Money-making side line for salesman. Write to authorized agent G.T.P.Ry., International Securities Co., Ltd., Somerset Bldg., Winnipeg, Man., for particulars, maps, etc. 8d

WANTED

THREE FIRST-CLASS MACHINISTS wanted. Apply at office the International Harvester Co., Peterborough. 3d

WANTED

GENERAL SERVANT, FAMILY OF TWO. Apply to Mrs. Jas. Hamilton, corner Brock and Sheridan streets. d54 3t

For Sale or To Rent

TO RENT

LARGE HOUSE, barn, orchard and 5 to 20 acres, overlooking city. Also house and good stable, central, and 3 small houses. T. HURLEY, corner Stewart and Hunter-sts.

FOR SALE

A LETTERPRESS. Regular office size. Enquire at Review Office. 3d

BUSINESS CHANCE

A GOOD PAYING BUSINESS FOR SALE—Small capital required. Splendid opportunity for young energetic man. Apply—Box 10. 3d

FOR SALE—$3000—FOR SALE

FOR SALE AT THE PRICE OF $3,000—THAT Elgible Residence, No. 147 Hunter St., East. Brick, steam heated, modern conveniences, seven bedrooms, fixed basins and taps in bed rooms, billiard room in basement. Ten minutes walk from post office. Apply to Mr. E. A. Peck, Peterborough

FREE

As a special introductory offer we will send a beautiful hand painted view of Niagara Falls with each 10c package containing 10 Easter Embossed Post Cards. Send 10c to-day. OVERLAND MERCHANDISE CO. DEPT. 362 TORONTO

House For Sale BY TENDER

SEALED TENDERS addressed to S. R. Armstrong, 127 Simcoe St., Peterborough, and endorsed "Tender for House," will be received up to 4 o'clock p.m., on March 15th, 1912, for the house and lot, part of lot No. 7, north of London St., and west of George St., having a frontage of about 60 ft. on London St., and about 84 ft on Aylmer St., and known as No. 230 London St. The highest or any tender not necessarily accepted.

A. SAWERS, For Executors.

6d ecd

FOR SALE

BRICK HOUSE, almost new, centrally located, on car line, nine rooms. Third floor finished with three rooms and heating register—Hot air sunshine furnace; gas connections; electrice light and phone; hardwood floors; pleasant and cheerful situation. For sale at a bargain. Apply to Box "M" Review Office.

FOR SALE

Iron Pipes for water and steam Posts, Belting Pulleys, Shafting. Chains, Iron and Wood Pulleys, Steal Beams, Rails, Wire Fencing new and slightly used. Very cheap. Send for Catalogue, and state what you need.

The Imperial Waste & Metal Co

7 Queen Street - MONTREAL

LUMBER

And builders' materials of all kinds—Shingles, Scantlings, Joist and Bill Stuff—Mouldings, Casings and Base and all kinds of finish. Boxes and Box Shooks.

ALF. McDONALD ESTATE

Point St. Charles Mills

Lehigh Valley COAL

Best in the World

February Prices will be follows—:

Egg and Stove Coal $7.50 per ton

Nut Coal..........$7.75 per

Pea Coal ....$6.50 per ton

Also first-class Hardwood $6.00 per cord, Mixed Wood $4.50

Cutting & splitting extra

— FOR SALE BY —

J. E. A. Fitzgerald

Both Phones 111

PLUMBING

HOT WATER, STEAM and HOT AIR HEATING

GALVANIZED IRON WORK, ROOFING and EAVETROUGHING

We are continuing this part of our business at our new premises, corner of Simcoe and Bethune Streets.

Phone 88.

ESTIMATES GIVEN ON ALL CONTRACT WORK.

Adam Hall LIMITED

Medical

DR. E. V. FREDERICK

M.R.C.S. (Eng.) L.R.C.P. (London) — Surgery and Diseases of Women. 402 George Street. Hours 1.30-3.30—7-8.

DR. BUCHANAN

F.R.C.S., Edinb: M.R.C.S., Eng., L.R.C.P., Lon. Specialist Eye, Ear, Nose and Throat. Phone 519; 169 Charlotte St. Hours—9-11 a.m., 2-4 p.m. 7-8 p.m.

DR. E. A. HAMMOND

Late assistant Westminster Hospital, Brompton Hospital, National Heart Hospital, St. John's Skin Hospital, London, Eng. Also of Rotunda Maternity Hospital, Dublin.

Special—Diseases of Heart, Skin and Stomach

Office—543 Water Street

Bell Phones. Office 463—House 130.

Osteopathy

DR. ASA G. WALMSLEY

Osteopathic Physician

Office over Canadian Bank of Commerce, Hunter Street entrance.

Office Hours—9 to 12 a.m., 2 to 5 p.m. Evenings by appointment.

Office — Phone 649. Residence — Phone 609.

Legal

G. N. GORDON

BARRISTER, SOLICITOR, NOTARY PUBLIC AND CONVEYANCER.

MONEY TO LOAN

Offices upstairs, 1 door south of Madill's Drug Store, 397½ George Street.

Bell Phone 219. Machine Phone 100

D. O'CONNELL

BARRISTER, SOLICITOR AND NOTARY

Hunter Street, two doors west of Post Office.

DANIEL O'CONNELL

RUDDY & BURNHAM

Barristers, Solicitors, Notaries, etc

Office — No. 379 Water Street, Peterborough

Money to Loan

ROBT. RUDDY, K.C. J. H. BURNHAM, M.A.

A. E. DIXON

Barrister, Solicitor, etc.

Office corner Hunter and George Sts., Peterboro' Entrance next to W. Madill's Drug Store.

R. E. WOOD

BARRISTER, SOLICITOR, Etc. Office removed from Bank of Commerce Building to 435 George street, recently occupied by E. B. Edwards. MONEY TO LOAN.

W. H. MOORE, K.C.

BARRISTER, SOLICITOR, in the Supreme Court etc. Office—Hunter Street, first stairs west of Post Office. Money to Loan.

HALL, HAYES & HALL

BARRISTERS, SOLICITORS and NOTARIES PUBLIC, Hunter Street, Peterborough, next the English Church. MONEY TO LOAN at the lowest rates of interest.

E. H. D. HALL, City Solicitor.

LOUIS M. HAYES, K.C. BASIL D. HALL

HALL, MEDD & DAVIDSON

(Successors to Stratton & Hall)

BARRISTERS, SOLICITORS, Etc, Peterborough Ont. Office—Corner of Hunter and Water Sts. over Bank of Commerce.

R. R. HALL S. T. MEDD W. S. DAVIDSON

PECK, KERR & McELDERRY

BARRISTERS SOLICITORS, NOTARIES

415 Water Street, Peterborough

Money to loan at lowest current rates of interest. Easy terms of repayment.

E. A. PECK F. D. KERR V. J. McELDERRY

Money

BENNET & GOODWILL

BARRISTERS, SOLICITORS, Etc, 375 Water St., Peterborough. Telephone No. 191.

Money at Current Rates Upon Easy Terms

J. W. BENNET E. L. GOODWILL

MONEY TO LOAN

MORTGAGE LOANS ON CITY AND FARM PROPERTY at lowest current rates

PECK, KERR & McELDERRY

415 Water St. Peterborough

Money to Loan

at lowest current rates

— ON —

FARM, TOWN OR VILLAGE PROPERTY ON EASIEST TERMS OF REPAYMENT

HALL, MEDD & DAVIDSON

Successors to Stratton & Hall

BARRISTERS. Office—corner of Hunter and Water Streets over Bank of Commerce.

CANADIAN PACIFIC

COLONIST RATES

From Peterborough

MARCH 1st to APRIL 15th

—to—

Vancouver, B.C., Victoria, B.C., Seattle, Wash., Spokane, Wash., Portland, Ore., Nelson, B.C. — $42.60

Los Angeles, Cal., San Diego, Cal., San Francisco, Cal. — $45.20

Proportionate rates from other points in Ontario.

SETTLERS TRAINS — TO — WESTERN CANADA

Will leave TORONTO 10.20 p.m. EACH TUESDAY During MARCH and APRIL

W. McILROY, Agent

GRAND TRUNK RAILWAY SYSTEM Canada's Double Track Line

Low Rates to Pacific Coast

FROM PETERBOROUGH

MARCH 1st TO APRIL 15th

— TO —

Spokane, Wash., Seattle, Wash., Vancouver, B.C., Victoria, B.C., Portland, Ore., Nelson, B.C. — $42.60

San Francisco, Cal., Los Angeles, Cal., San Diego, Cal., Mexico City, Mex — $45.20

Proportionate rates from other points in Ontario

THE POPULAR ROUTE TO WESTERN CANADA VIA CHICAGO

The Grand Trunk Pacific Railway, shortest line, fastest time, finest service between Winnipeg, Saskatoon and Edmonton.

For full particulars and tickets call on—

B. A. ROSE, City Agent. F. SANDY, Depot Agent.

CANADIAN PACIFIC EMPRESSES

Length, 570 feet. Breadth, 65½ feet. Tonnage, 14,500

Wireless and Submarine Signals

HOLD ALL RECORDS BETWEEN CANADA AND LIVERPOOL

AND OTHER STEAMSHIPS

From St. John, N.B., to Liverpool

Empress of Britain..........March 8, April 5
Empress of Ireland..........March 22, April 19
L. Manitoba (one-class)..........March 28, April 25
Lake Champlain (one-class)..........April 11

From Quebec to Liverpool

Empress Britain..........May 3, May 31, June 28
Empress Ireland..........May 17, June 14, July 12

From Montreal to Liverpool

Lake Champlain..........May 9, June 6, July 4
Lake Manitoba..........May 23, June 20, July 18

Tickets and all information from any steamship agent, or

W. McILROY, C.P.A., C.P.R., Peterborough, Ont.

Toronto Savings and Loan Company

437 George Street, Peterborough

Paid Up Capital, - - $1,000,000.00
Reserve Fund, - - - $760,000.00
Total Assets, - - - $3,580,549.41

Savings Department

3½% per annum paid Quarterly on Deposits of One Dollar and upwards. Interest accrues from date of deposit to date of withdrawal.

All Savings Accounts are subject to cheque withdrawal.

Debenture Department

4% per annum allowed on sums $100.00 and upwards. Debentures issued in terms of from one to five years, with half-yearly coupon attached, representing interest at the abov rate.

These Debentures are transferable by dorsement.

MONEY TO LOAN

W. G. MORROW, Managing Director

EAST CITY COAL And Wood Yard

MAIN OFFICE—111 Hunter Street East Phone 96

All sizes of the best mined Coal delivered promptly to all parts of the city. Terms strictly cash.

FEBRUARY PRICE

Egg $7.50 ton | Nut $7.75 ton
Stove $7.50 ton
Pea or No. 2 Nut $6.50

FIRST-CLASS HEMLOCK SLABS

WEIR & O'BRIEN

ARCH. WEIR JAMES O'BRIEN

ST. ANDREW'S PRESBYTERIAN.

Rev James Rollins, B.A., minister.

11 a.m.—Divine service. Sacrament of the Lord's Supper.

3 p.m.—Sunday school and Bible Class. F. E. Kerr, teacher.

7 p.m.—Divine service continued studies in Genesis. Subject, "Rebecca."

H. C. Treneer, organist and choirmaster.

Seats free, strangers welcome.

ST. PAUL'S PRESBYTERIAN.

Rev. Robert Pogue, pastor.

10 a.m.—Boy's Brotherhood.

10.30 p.m.—Congregational prayer meeting.

11 a.m.—Morning worship. Communion will be observed.

3 p.m.—Sabbath school.

3 p.m.—Adult Bible Class.

3 p.m.—Young Men's Bible Class,

7 p.m.—Evening worship.

KNOX PRESBYTERIAN.

Rev H. J. Keith, M. A., B.D., pastor,

11 a.m.—Morning service conducted by Rev. Dr. Marsh.

3 p.m.—Sabbath school and Bible Classes. Special address in the men's meeting.

7 p.m.—Evening service conducted by Rev. Mr. Riddiford.

Preacher for Sabbath, March 17th, Rev. H. J. MacGillvray, recently of St. John's Vancouver.

GEORGE ST. METHODIST.

Rev Isaac Couch, pastor.

10 a.m.—Class meetings,

11 a.m.—The pastor will preach. Subject, "God's Reward to Workers.'

2.30.—Sunday school and Bible Classes.

7 p.m.—The pastor will preach.

Monday 8 p.m.—Epworth League.

Morning anthem—The King of Love—Simper.

Tenor solo—The Simmer and the Song—Thompson, Mr. George Deakin.

Evening anthem—Abide With Me—Meale.

Tenor solo—The Two Cities—Gray, Mr. W. J. Miller.

Soprano solo—The Song of Redemption—James, Mrs. J. H. Renwick.

CHARLOTTE ST. METHODIST.

Rev Geo W. Henderson, pastor.

10 a.m.—Class meeting.

11 a.m.—Morning service.

2.30—Sunday school and Men's Bible Class.

7 p.m.—Evening worship. Rev. N. T. Smith, B.A., of Toronto, will preach at both services.

MARK ST. METHODIST.

Rev. C. E. Cragg, pastor.

10.15 a.m.—Class meetings.

11 a.m.—Morning service.

2.45 p.m.—Sunday school and Bible Classes.

7 p.m.—Evening worship.

The special service will be continued for at least three night's of the coming week.

ST. JAMES' METHODIST.

Rev. J. G. Brown, M.A., pastor,

10 a.m.—Class meeting.

11 a.m.—Morning worship.

2.30 p.m.—Sunday school.

7 p.m.—Evening service.

Monday 8 p.m.—Epworth League.

Wednesday—Meeting for prayer.

MURRAY STREET BAPTIST.

Rev. J. R. Webb, pastor. Residence, 194 London street.

11 a.m.—Morning service. Speaker, Rev. J. H. Farmer, D.D., of Toronto.

3 p.m.—Sunday school and Bible Classes.

7 p.m.—The pastor preaching on the last of his series of sermons on the churches of Asia.

PARK ST BAPTIST CHURCH,

Rev. W. C. Riddiford, pastor.

11 a.m.—"What Does it Mean to be in Christ?"

3 p.m.—Bible school and classes. Helping-Hand Bible Class for men. Topic, "Speech." Teacher Rev. W. C. Riddiford.

7 p.m.—Professor J. H. Farmer, of McMaster University, Toronto, will speak.

Monday—B.Y.P.U.

Wednesday—Prayer meeting.

Thursday—Choir concert.

Friday—Y.L.M.S. at parsonage.

GOSPEL HALL.

"Moses and the Serpent," will be be the subject for Sunday night's meeting, the hymn will all be of this typical character, dealing with Christ as the great antipype. Welcome everybody.

Sunday school at 3 p.m.

FIRST CHURCH OF CHRIST SCIENTISTS,

878 Aylmer street.

Services as follows;—

Sunday 11 a.m. and 7 p.m.

Sunday school 12.15 p.m.

Wednesday 8 p.m. testimony meeting.

A free reading room, open Monday, Wednesday and Saturday from 2 to 5 p.m.

Subject for Sunday, March 10th, "Man."

SALVATION ARMY.

2 p.m.—Sunday school.

3 p.m.—Free and easy meeting.

7 p.m.—Evening worship.

GOOD APPLES
NORTHERN SPYS
and other kinds

MARMALADE ORANGES
Best in town.

Fresh Oysters
Canned Goods
and Vegetables.

N. Minicolo
160 Hunter St. - Both Phones 337

Provinces and Ne Temere

Ottawa, March 9.—The Hon. Richard McBride, has advised the Government that British Columbia does not wish to be represented in the marriage law argument before the Supreme Court. A similar communication was received a few days ago from the Manitoba Government. Quebec has announced that it will be represented, while Ontario and the other provinces have not given a final answer to the invitation extended to them.

Murray St. Church

Mr. Alfred Pequegnat, of Stratford, Ont., will assist the Murray street choir on Sunday evening. Those who heard him on the occasion of his last visit to Peterborough will be glad to hear him again.

The jury in New York trying the members of the Scheftels firm of mining brokers are getting weary. The case has been in progress now five months.

THE ONTARIO CONSOLIDATED MINES, Limited.

AUTHORIZED CAPITAL $350,000.00 — PAR VALUE OF SHARES 25c EACH

10 acres in the richest part of Cobalt, the world's most famous Silver Field. 4 acres prospected, showing 6 well defined calcite veins. Shaft 60 feet deep and all necessary buildings on property.

Write for prospectus, maps and special letter.

APPLICATIONS FOR STOCK FILLED IN ORDER OF RECEIPT.

FOR FURTHER PARTICULARS APPLY

MERSON & CO.

Members Standard Stock and Mining Exchange

16 KING ST. WEST, TORONTO, CANADA.

GRAND TRUNK RAILWAY SYSTEM
RAILWAY TIME TABLE.

OCTOBER 1st, 1911

	ARRIVE	DEPART
Lindsay, Orillia Midland, Gravenhurst, North Bay, Stouffville and Toronto ...	11.34 a.m. 9.00 p.m.	8.25 a.m 5.35 p.m
Port Hope, Toronto, London, Detroit, Chicago and west, Niagara Falls, Buffalo, Cobourg, Montreal and east	8.20 a.m. 12.10 p.m. 5.30 p.m.	11.40 a.m 8.20 a. m. 9.05 p.m
Toronto, Lindsay, Stouville, Uxbridge and Markham...	10.15 p.m.	7.10 a.m 11.40 a.m
Lindsay Local	8.10 a.m.	9.10 p.m
Hastings, Campbellford, Madoc, Belleville, Kingston, Montreal and east...........	8.10 a.m. 8.55 p.m	8.30 a.m 1.40 p.m
Lakefield........................	8.15 a.m. 5.15 p.m. 7.00 p m.	7.00 a.m 12 20 p m 5.40 p.m

CANADIAN PACIFIC RAILWAY.

GOING EAST—

11.35 a.m. for Norwood, Havelock, Ottawa, Montreal
7.47 p.m. for Indian River, Norwood, Havelock Tweed.
12.10 a.m., midnight, (Sunday's included) Ottawa Montreal,
1.01 a.m., midnight, Ottawa, Montreal.

GOING WEST—

5.26 a.m., for Toronto, Hamilton, Brantford, New York Woodstock, London, Chatham, Detroit, Chicago, etc.
5.51 a.m. for North Toronto, West Toronto; connects with above train at West Toronto
7.47 a.m. for Cavanville, Burketon, Myrtle, Lindsay, Toronto.
4.28 p m. for Toronto, Hamilton, Guelph, Woodstock, London, Chatham, Detroit, Chicago; also Fort William, Winnipeg and all points in Canadian Northwest.

Advertise in the Review, It pays.

LOCAL CHURCH CALENDAR

SUNDAY, MAR. 10, 1912

ST. PETER'S ROMAN CATHOLIC.

Low mass 8 a.m., 9.15 a.m.

High mass 10.30 a.m.

Vespers 7 p.m., with sermon.

ST. JOHN'S CHURCH.

Rev. Canon Davidson, rector.

Third Sunday in Lent.

8.30 a.m.—Holy Comunion, Corporate Commmunion of Brotherhood of St Andrew's. All men invited.

11 a.m.—Matins and sermon.

Offertory solo, "Jerusalem," from Mendelssohn's St. Paul, Miss Knight.

3 p.m.—Sunday school and Bible Classes.

7 p. m.—Evening prayer and sermon.

Offertory solo, "Lead Kindly Light," Mrs R. W. Davidson.

The choir choral recital will be given in the church Tuesday, March 19th,

ST. LUKE'S CHURCH.

Rev. F. J. Sawers, M.A., rector,

Third Sunday in Lent.

8.30 a.m.—Holy Communion. Corporate Communion of the A.Y.P.A.

10 a.m.—Holy baptism

11 a.m.—Morning prayer and sermon.

3 p.m.—Sunday school and Bible Classes. Rector's Bible Class in the church.

7 p. m.—Evening prayer and sermon. Third special sermon to young men and young women. Subject, "Habits."

The rector will preach at both services. All seats free.

Confirmation classes on Monday at 4.30 and 8.

Lenten service on Wednesday at 8 o'clock.

ALL SAINTS'.

Rev. R. B. Grobb, M.A., rector

Third Sunday in Lent.

8.30—Holy Communion.

11 a.m.—Morning prayer and sermon, Preacher, the rector.

3 p.m.—Sunday school and young men and young women's Bible Class in the church.

7 p.m.—Evening prayer and sermon. In the evening the rector will continue his course of sermons on the Life of Joseph. Subject, "The Pit."

Some Causes of Eyestrain

Eyestrain is the most common form of headache in children, and may come without apparent reference to any over-use of the eyes. It may be located near the eyes or in parts of the head away from them. It warns us that too great tension is being put on some part of the nervous system. A slouching, lounging posture in reading may bring about marked eye strain. The head bent forward with the chin resting on the breast obstructs the flow of blood from the head. Any congestion of lids or inflammation however slight, itching of the lids, burning of the eyeballs, and styes, singly or in crops, should call your attention to the necessity of careful and efficient examination into the refractive condition of the eyes.

Our Optical Parlor is up-to-date in every detail. All our work is guaranteed, and all lenses are ground on the premises. Consultation free.

A. A. FOWLER, Phm. B.
EYESIGHT SPECIALIST
WITH
NUGENT DRUG Co.
386, George St. Peterborough

Ladies' Fancy Dresses and Costumes Are Our Specialty.

We clean, press, alter and repair all outer garments worn by ladies and gentlemen, also furs and sleigh robes, chintz curtains, &c.

2 STORES } 173 Simcoe Street / 204 Charlotte Street
Phone 669, 575. Machine 378

JAY'S NEW & SECOND HAND STORE

FOR SALE.—One Peerless 200 egg Incubator and Brooder. Price **$15.** Cheap.

390 AYLMER-ST. PHONE 623

BARGAINS IN PROPERTIES

Park Lots—5 to 25 acres, with Buildings—good location.
Building Lots—centrally located—on easy terms of payment.
Office & Desk Rooms to Rent—possession at once.
INSPECTIONS, and information of any or all our Property lists given free. Don't forget to ask for our Printed Lists of all kinds of Properties for sale.
OFFICE—136, Hunter Street. Opened in the Evenings by appointments.

J. T. O'CONNELL & Co.
136 Hunter St., Peterborough.

From Any Point

No matter how you consider it, whether from the standpoint of permanence, likeness or art, you will find that the productions of The Roy Studio are all that they should be. You may have intended having a sitting for a long time.

DO IT NOW.

THE **ROY** STUDIO
140½ Hunter Street.

NEW MUSIC STUDIO

At the J. M. GREENE MUSIC Co., Limited, 185 & 187, Charlotte St. Phone 595.
HERBERT C. TRENEER. A.T.C.M
Organist & Choir Master of St. Andrew's Church
Will receive Pupils in Piano and Theory. Pupils prepared for College or Conservatory examinations if desired. A thorough and technical training guaranteed with special attention to interpretation. For terms, etc., apply to address mentioned above.

The Economy Of It

consists in the fact that you get nothing but the heart of the Coffee bean in

Dalton's French Drip Coffee

The harsh, indigestion—producing outer shell is removed in the Dalton Grinding process, and the best pure Coffee (no Chicory) is left. 20

Special Introductory Offer. Dalton's French Drip Coffee is packed in Mild and Strong Blends, 13c, 25c and 50c tins.

Buy two 50c tins from your Grocer and he will give you a Dalton French Drip Coffee Pot (worth $1.30) free. If your Grocer will not supply you send $1.00 and we will send carriage collect.

DALTON BROS., TORONTO.

FRACTURE OF THE LEFT ARM

Carpenter at Protestant Home Slipped Off Scaffold

Mr. Jeffrey P. Russel, Benson Ave., sustained a fracture of the left arm yesterday, while engaged in carpentering work at the Protestant Home. It appears that he was putting on picture molding, in one of the rooms, and was standing upon a scaffold a couple of feet above the floor. He slipped in some manner and fell to the floor, meeting with the injury.

Dr Frederick set the fracture. It is expected that the accident will handicap him for four weeks at least.

PROTESTANT HOME BUILDING ABOUT COMPLETED

Subscribers to Fund are Asked to Forward Cheques

The directors of the Peterborough Protestant Home would be much obliged if all those who have so kindly promised donations to the building fund of the new home would send in their cheques at their earliest possible convenience. The building is nearing completion and heavy payments will have to be made in the near future.

All cheques may be sent to Mrs. Robert Neill, 359 Hunter street.

PACKAGE DEPT. QUAKER OATS

Owing to the non-arrival of oats, the package department of the Quaker Oats will not resume operations till Wednesday.

OFFICE SECRETARY FOR THE Y.W.C.A.

Miss Emma Hall has been appointed office secretary at the Y.W.C.A., to fill the position left vacant by the departure of Miss Shuttleworth to fill an Association position in Toronto.

BUGLE BAND MINSTRELS

Continuous Laugh as Performers Took Their Part

Big Crowd Was Turned Away But Show Will be Repeated

Had "Bobby Beach's Bugle Band Boys" charged a good stiff admission fee for their meritorious minstrel show last night, every one of the four hundred and fifty people who tried to gain admittance to the performance in the recreation room of the Armories last night, would have thought them perfectly justified in doing so. As it was a first class humorous and musical entertainment was given to an audience of two hundred and seventy-five, and was missed by over two hundred people who came late, and consequently could not secure even standing room to hear the minstrels.

As was evinced by the size of the audience and the hearty applause with which each number on the varied and extensive program was received, the minstrel show was a grand success.

Much credit for the undoubted excellence of the performance is due Miss Leila Beach who gave much of her time to assist in training the minstrels and the finesse and ease with which the bugle band boys handled even the most difficult selections is largely a result of her efforts. In appreciation of her services, she was presented with a gold bracelet, with her initials engraved on behalf of the members of the bugle band.

The first song "I'd love to live in Loveland," sung by Bill Allen, made a decided hit with the audience and was scarcely eclipsed by "Al" Spencely's' solo, "Just an old friend of the family." He was recalled time after time in this and persisted in declaiming that he was unable to respond to the tenth call for an encore, being overcome by sheer exhaustion. Percy Neill in "When Cupid comes a-tapping," gave a very accurate rendering of that popular hit, and Walter Fitzgerald in "Alexander's Ragtime Band," was sure some coon. Fitz. makes a superb endman and danced his jig like a professional. All the boys with the black on their physiogs took off the negro role to perfection, and each in turn was greeted with a round of applause from the audience. "Steamboat Bill" chanted by Sid Gibbs was a sure laugh fetcher, and Sid in the coon antics endangered more than one hearty laugh with a complete collapse. Asa Huycke in his usual praiseworthy style rendered "Down by the Old Mill Stream," and the humming of the chorus by the whole company was a feature in the chorus.

The hearty way in which the choruses were taken up by the company certainly won the favor of the audience, and ringing choruses added materially to the pleasure derived from the entertainment.

The Ark Quartette was highly appreciated in a humorous selection, "Sleep Contentedly Babe." Mr. Robert Beach was the interlocuter for the evening, and certainly the jokes that he and the boys sprang were new ones and side-splitters.

Other selections were "If I m going to die," M. Drysdale; "I want a girl," T. Saginson; "My name is Morgan," Bill Sharpe; "The Mysterious Rag," P. Stock; "Honey I will long for you," Grant Rightmyre; "The Colville Coon Cadets," W. Spencely.

The minstrel show was a grand success and will be repeated, but a larger auditorium to accomodate the people will be necessary.

The assistance of Mr. Geo. Chambers in the musical part of the program was appreciated by the boys.

With a clean face and a home-made projection of the nose "Al" Spencely would make a good "Mutt."

"Wilt" Metheral's work with the decorations was noticeably in evidence.

The boys are very much pleased with their success and hope to repeat the performance shortly.

DAMAGE BY FIRE IN FEBRUARY

Amounted to $1410 as Against $25 for Month in 1911

During the month of February the fire brigade has attended 9 fires, and the total damage was $1410. In February last year the damage done by fire was $25. Of course this year shows an increase in the amount of damage, but Chief Howard states that the amount of damage in February for both years is below the average for that month. He calculates that January and February are the worst months in the year, and believes that if the fire department get over these months without very heavy losses, they will come out at the end of the year with a pretty good showing.

HEAVEN ON EARTH IS THE SUBJECT

The subject of the sermon of Rev. Isaac Couch for the evening service at George street Methodist Church on Sunday, will be "Heaven on Earth." This unique topic is bound to prove of help to all and is certain to contain information that can be put into daily practice.

Mr. J. M. Hughes, who resigned from the position of Chief Inspector of Public Schools in Toronto, is coming to Peterborough on Sunday, March 24th, and will deliver addresses in George street Methodist Church on behalf of the Educational Department of the Methodist Church.

CONCERNING MR. H. F. STRICKLAND

The Toronto "Saturday Night" has the following reference to Mr. H. F. Strickland, whose appointment with the Hydro Electric Commission was noted recently by the Review—

The Hydro-Electric Commission has again proved its worth as a business proposition. Ever since the first introduction of electricity for power and light, defective installation has been a continuous cause of fire waste. In some cities the Underwriters' Associations have established private inspection bureaus, but these were without official authority and while they did much good work, there has never been a proper systematic and authoritative inspection or control of installation. The Hydro Electric Commission has undertaken to put electric installation on a sound basis. In doing so they have chosen the most experienced man in Ontario and placed him in charge. We believe this was a case of the job seeking the man and finding the right one in Mr. Harry Strickland, formerly in charge of electrical inspection for the Canadian Fire Underwriters' Association.

Mr. Strickland was born in Peterboro in the year 1870. For seven years he has been connected with the Canadian Fire Underwriters' Association, and he has always been known as a very thorough and strict disciplinarian so far as carrying out the requirements of the Association went, but I have never heard that he was either oppressive or unreasonable in his conduct. When Mr. Strickland started to make a specialty of his line of business, electric wiring in Toronto was in a very bad condition while to-day the standard has been brought up to equal almost anywhere. The many friends and business associates of Mr. Strickland regard him as a real authority on the Underwriters' requirements, and he has been the recipient of many congratulations on his well-deserved promotion.

OBJECTIONS MADE TO ERECTION OF AN INCINERATOR

When an incineration is being built in any locality, there are certain things which must be taken into consideration, before the erection can be proceeded with. Just at the present time Calgary city council is encountering opposition from certain property-holders, who object to an incinerator being installed adjacent to a certain piece of land which it is intended to convert into a park.

They claim that the adjacent property will be depreciated in value. They also assert that it will be an eye sore to the people in the vicinity.

Residence Transfer

Mr. J. T. Allen, superintendent of the Prudential Insurance Company, has purchased the valuable residence at the corner of Weller and Walton, from Mr. L. Sherwood, of Ottawa. The house is large and comfortable, and one of the best residences in the locality, Mr. Allen will not move into his new home for some time yet.

Chimney Fire

The fire brigade had a call to a chimney fire this morning at 9.04 o'clock, to 258 Reid street, the home of George Gauthier. The house was the property of Mrs. John Kelly.

Golf and Country Club

A meeting of the Shareholders of the Peterborough Golf and Country Club will be held in the Bank of Montreal Chambers on

Saturday Evening,

9th inst., at seven-thirty o'clock.

Business:

The election of Directors.

A meeting of the playing members will be held at eight-fifteen o'clock the same evening, to elect captains and committees for the coming season.

"The Extra Touch"

The Right Shop
Right Here

AT the Sign of the Semi-ready you will always find the right shop—individual attention; careful study of your needs; courteous service; helpful suggestions—all these you are as much entitled to as high quality and correct style.

There is a "homey" atmosphere under the Semi-ready sign, which we wish you to feel as soon as you cross our doormat. There is the "extra touch" in a Semi-ready garment. The plain price helps you to know that you get full value.

Semi-ready Tailoring

The CRESSMAN Company Limited Peterborough, Ont.

CANADIAN CLUB

Prof. Hutton of Toronto to Give the Next Address

The executive of the Canadian Club have arranged with Prof. Maurice Hutton, Principal of Toronto University School, to address a meeting of the Club on Friday evening, March 22nd. The members are requested to keep this date in mind. Further particulars will be published later.

Faith Cure

"Is there such a thing as faith cure," will be the subject of a fifteen minute discussion on Sunday afternoon at two o'clock at the Men's Bible Class meeting of Charlotte street church. This interesting question will certainly evoke some good comment and everybody is invited to come and hear.

Is Ill at Winnipeg

Mr. Wm. Henry, superintendent of the Children's Shelter, received word this morning that Mr. Lincoln Brace, general secretary of the Y.M.C.A. at Winnipeg, and a son of Rev. A. H. Brace, formerly pastor of Park street Baptist church, is confined in the hospital with an attack of inflammatory rheumatism. His many friends in the city will regret to learn of his illness and will hope for a speedy recovery.

DOMINION CHINESE CAFE

Modern and up-to-date dining rooms also private dining tables. Drop in and try our special Chinese Dishes—nothing but the best of steaks and chops used. We guarantee the best of satisfaction to strangers and all our patrons.

328 GEORGE STREET
OPEN FROM 7 A.M. to 2 A.M. Tom Him, Manager

IN BLOOM

Hyacinths, Daffodils, Jonquills, etc., in pots, Also Violets, Carnations, Roses, etc., at lowest prices. Wreaths, Anchors, Pillows Gates Ajar, etc., made up on shortest notice

Mason's Floral Emporium WATER STREET

We couldn't improve the Coal so we improved the service

ADAMS' STORE FOR WOMEN

393 George St. 486 Phone

SATURDAY CORSET SNAP

Saturday we place on sale 10 dozen HIGH-CLASS D. & A. CORSETS —New 1912 Spring Model—on which you can save 25c a pair. This is the greatest Corset value of the season.

A most comfortable and inexpensive model, and has all the new style features. The long Parisian skirt, medium low bust, rust proof steels, four strong hose supporters, sizes 18 to 30. **Regular $1.00 Corset value.**

SATURDAY per pair **75c**

THIS IS THE GREATEST CORSET VALUE OF THE SEASON

HARRY ADAMS

THE GREAT McEWEN
AT THE GRAND - ALL NEXT WEEK

CUT THIS OUT

This Coupon
and 10 cents
Can be exchanged at the Box Office up to 5 o'clock p.m. Monday, March 11, for one 30c Reserved Seat for the

Great McEwen Performance.

Good for Monday Night only, March 11, and limited to 200.

SEE THE GORGEOUS AND AUTHENTIC PRESENTATION OF SPRING STYLES IN READY-TO-WEAR GARMENTS AND MILLINERY, at

TURNBULL'S—READY-TO-WEAR—OPENING

TUESDAY AND WEDNESDAY, MARCH 12th & 13th

ON LIVING MODELS—FROM—NEW YORK

THE MODELS WILL PROMENADE IN OUR MILLINERY SECTION ON SECOND FLOOR, TUESDAY AFTERNOON FROM 2 TO 4, WEDNESDAY MORNING 11 TO 12.30, AND AFTERNOON FROM 2 TO 4.

PERMANENCY

One important distinction of our Photographs is Permanency. The striving after this distinction has greatly aided in the perfection of our portraits.

NONE BUT THE BEST IS GOOD ENOUGH

Louis Mendel

STUDIO — 374½ George St, East Side
The only studio on George-st.

"At the QUALITY SHOE STORE

MIDWINTER CLEARANCE SALE

In order to clean up all lines we have laid out at the beginning of this sale, we have made a further or deeper cut in the prices.
You will save dollars by buying at this sale.
Come in and look over our Bargain Tables.
And be convinced that we are giving the Best Bargains in the city.

"At the Quality Shoe Store"

J. T. Stenson & Sons
364 George Street

COLEMAN BROS.

WHOLE WHEAT
BROWN
CURRANT
AND
VIENNA BREAD
WEDDING CAKES

See our splendid week end showing

426 GEORGE STREET

HORSE COVERS

Protect your horse and save your harness. We have COVERS in many different qualities and prices. Order to-day.

J. J. TURNER & SONS,
Tent, Awning and Flag Manufacturers

WILLIAM J. PITTS
Teacher of Drawing and Paintin
Term of 10 weeks (3 lessons per week) for ... $10.00
Half term of 5 weeks (3 lessons per week) $6.00
Single lessons 50 cents.
Pupil of Ontario School of Art; also of Art Academy of Cincinnati.
546 AYLMER-ST. Peterborough. 8

PHOTOS AT LENDRUM'S

Before going West, drop in and be photographed.

Lendrum's Studio
Phone 626 170 Charlotte Street
Open Both Day and Evening

LOTS & GARDENS
FOR SALE AND TO RENT

I have decided to hold my bonus offer good to all Lot buyers this month. Pay $5.00 and I add $5.00, giving receipt for $10.00, then pay $5.00 or more per month, an easy way to get a Home, also the most profitable safe investment. My Lots are perfect; Title is perfect; Price the lowest; Terms unequalled. A wise man will buy for a home, or to save at least a little of what he earns. Act at once.

GARDENS—I can supply 2, 3, 5, or 7 acres with or without Buildings. Good chance for South end Factory employees to double their incomes. 7 acres suitable for large Poultry Plant, 3 acres best Celery soil, 8 acres sod for Pea crop.

T. HURLEY
Corner Stewart and Hunter Sts.

INVITATION TO THE ENGLISHMEN

On Wednesday evenign, March 13, the members of Lansdowne Lodge, Sons of England, and their wives will hold a social evening in the S.O.E. Hall, Hunter street, beginning at 8 p.m. A carpet ball tournament has been arranged between teams captured by Past President, Bro. J. Runnett, and President, Bro. Fred. Smith There will also be a good musical program and refreshments.

All Englishmen of the city are invited to attend with their wives and friends, whether they be members of the Lodge or not.

Shamrock Social, given by Ladies' Aid of George Street Church on Friday Evening, March 15th. Excellent program and refreshments. Admission 25c. 1d

SIGNET RING FOR MISS SHERWIN

An extremely pleasant time was passed last evening at the home of Miss Elva Ingram, on Pearl Avenue, when she entertained about twenty-five young people in a most acceptable manner. The party was chiefly in honor of Miss Stella Sherwin, who left to-day for Edmonton, Alt., to reside. During the evening Miss Sherwin was the recipient of a handsome gold signet ring with her initials engraved upon it.

The evening was passed with games and music, and dainty refreshments were served.

Miss Sherwin will be greatly missed by a large circle of friends, who sincerely hope that she may be contented with her sojourn in the West.

PILES CURED IN 6 TO 14 DAYS
Your druggist will refund money if PAZO OINTMENT fails to cure any case of Itching, Blind Bleeding or Protruding Piles in 6 to 14 days 50c.

New Advertisements

SERVANT WANTED
CAPABLE AND COMPETENT. Apply to Mrs. H. J. McCannan, 556 Charlotte St 3d

LOST
ON AYLMER ST. or McDONNEL STREET, a PARCEL containing a Lady's Night Dress. Finder please leave at Examiner Office. 1d

RED MILL THEATRE

BIG Special Show
—FOR—
Monday & Tuesday

PROGRAMME
No. 1—An extra good Western Picture—
The Tenderfoot's Sacrifice First time shown in Canada
No. 2—A screaming comedy
A Summer Flirtation.
No. 3—A Mail Bag Romance.
INTENSELY INTERESTING.
No. 4—BEAUTIFUL JAPANESE PICTURE— Yum Yum.
And others.
No. 5—Two Illustrated
SONGS
By Mr. AYRES & Mr. DONALDSON
In all the latest Song hits.
EXTRA —— EXTRA
Lovers of good Music don't fail to visit the Red Mill Monday and Tuesday.

Better Every Change Day
5c To All 5c
PRICE NEVER CHANGES
An Extra Big Show for LADIES & CHILDREN EVERY AFTERNOON
Doors open at 1 p.m. Come Early

TEN CENTS DIFFERENCE IN PRICES OF EGGS

Some Bought at 24c, While Others Paid 34c—Different Prices for Butter.

The market this morning was decidedly large but the amount of butter and eggs was not equal to the demand, and contrary to the usual procedure those who arrived late with their produce received the better prices. It is one thing to go to market; it is another to know how to buy. At one time in the market building this morning eggs were selling all the way from 24c. to 34c, and there were almost as many purchasers parted with over 30c. for for every dozen of eggs received, as those who bought for 24c, 25c, or 27c. Some were frightened away from the eggs by the low prices and bought eggs that were not the least bit better at several cents a dozen more. Others paid 32c and 33c a doz. supremely unconscious that they could be obtained at a lower price. Again butter was selling at 29c to 35c, and the purchasers for the goods at either price were always at hand. Only once was a murmur of dissatisfaction heard, and that was when one woman asked 38c for butter, with the argument that she received that price for it on the previous Saturday. Finding she could not get 38c., she lowered it to 35c, and being one of the earliest comers she established the price of that precious article in her section of the market at 35c a pound. Such is the manner in which prices are set in the market.

The prices were:
Butter, per lb., 29c to 35c.
Eggs, per doz., 24c to 34c.
Chickens, per pair, $1.25 to $1.50.
Turkeys, each, $2.00.
Lamb, hind, per lb., 14c.
Lamb, front, per lb., 12c.
Beef, hind, per lb., 9 1-2c.
Beef, front, per lb., 8 1-2c.
Pork, front, per lb., 11c.
Pork, hind, per lb., 12c.
Apples, russets, per bag, $1.00.
Potatoes, per bag, $2.00.
Onions, per pk., 50c.
Parsnips, per pk., 25c.
Carrots, per pk., 25c.
Hay, per ton, $16.
Wood, cedar, per cord, $3.75.
Tamarac, per cord, $5.00.

NOTABLE CAMPAIGN IN MODERN ADVERTISING

The Daily Review commences on Monday next the publication of a series of advertisements exploiting the advantages of advertising.

Ninety-three of the daily papers of Canada have each agreed to contribute 20,000 lines of space in aid of the movement.

The advertisements are well worth the attention of business and professional men. They have been prepared by the masters of the art of writing advertising, and are intended, not so much as models to be followed as to inspire and enthuse all who read with a better idea of the possibilities and mission of advertising.

These advertisements will appear at short interval and will be of most engrossing interest. They deal with the problems of the store, the factory, the household, of the retailer and the customer.

Be sure and read the whole series. If you miss one ask the Review to send you a copy. If you have a friend you would like to have read them, then tell the Review his name.

Women are asked to read these advertisements as well as men. They will read good literature and good common sense, but in plain words.

LOCAL CHAPTER WAS FORMED

Mrs. E. B. Clegg is Regent of Daughters of The Empire

Yesterday afternoon, a meeting of the ladies interested in establishing chapter of the Daughters of the Empire, in connection with the 57th Regiment was held in the Armories and was very well attended. Col. Clegg acted as chairman.

The Rev. Canon Davidson spoke to the meeting and explained why it had been called. His remarks were followed by an address by Mrs. John Bruce of Toronto, who explained the aims and objects of the order.

The meeting decided to establish a local chapter of the Imperial Order of the Daughters of the Empire to be called the 57th Regt. Chapter.

Officers were elected as follows—
Regent—Mrs. E. B. Clegg.
1st Vice-Regent—Mrs. Jos. Mills.
2nd Vice-Regent—Mrs. L. M. Hayes
Secretary—Mrs. V. Eastwood.
Treasurer—Mrs. A. P. McClean.
Standard Bearer—Mrs. J.C. Davidson

Major Eastwood moved a hearty vote of thanks to Mrs. Bruce, and the meeting was concluded by a dainty supper.

WEDDING BELLS

ORCHARD—NOYES.

A wedding of local interest was solemnized in Rochester on Thursday, March 7th, when Miss Carrie Noyes, of Concession street, East City, daughter of Mr. and Mrs. Charles Noyes, became the bride of Mr. Harry Orchard of Rochester, N.Y. The ceremony was performed by Rev. Mr. Russ, pastor of the Rochester Central Baptist church. A dainty wedding dejeuner was served afterwards at the residence of the bride's sister in Rochester. Later they left for Peterborough arriving here this morning, where they are visiting the bride's parents, East City.

Both bride and groom were the recipients of numerous presents denoting the high esteem in which they are held by their many friends.

SETTLED OUT OF COURT

Mr. Geo. Graham, proprietor of the Oriental Hotel, where some fish were confiscated on Saturday afternoon last, settled the matter out of court by paying a fine of $20.00 to-day.

WHO'S COMING AND GOING

Mr. Stanley Arbor, of Haileybury, is in the city visiting Mr. Geo. Ross, for a few days.

Mr. William Galbraith, formerly of the city, but now of Toronto is visiting in the city to-day on busienss.

Rev. Dr. Farmer, of McMaster University, Toronto will speak in Murray street Church on Sunday morning.

Miss Bertha Jackson of Millbrook was in the city to-day attending the meeting of the District Epworth League Executive held in all the Y.M.C.A. parlors.

Mr. Robert Poe, of Napinka, Man., who for a number of years has been a resident in the Northwest, and who has been renewing acquaintances in his home township, South Monaghan, since Christmas week, leaves for his home again on Friday next, after a pleasant and well earned holiday.

MRS. DARKE WILL RECEIVE $1800

Mr. Justice Clute Reverses the Recent Judgment

Mrs Darke will

The case of Catherine Darke vs. the Canadian General Electric Company, has been settled by the following judgment at Osgoode Hall yesterday;

Darke vs. Canadian General Electric Co.—An appeal by plaintiff from the judgment of Mulock, C.J., of December 8th, 1911. An action by Catharine Darke, widow of Hugh Darke, who was accidentally killed by being whirled around a shaft in defendants' factory while working for them, to recover $10,000 damages, on the ground that the accident was caused by the negligence of defendants. At the trial the action was dismissed without costs. Judgment:—Held, that judgment should be reversed, and judgment entered for plaintiff for $1,800, with costs of trial and appeal.

Mr. D. O'Connell has conducted the case for Mrs. Darke, and Messrs. G. W. Watson, K.C., of Toronto, and L. M. Hayes, of Peterborough, for the defendants.

Mrs. Darke will receive $1,800 as remuneration for the loss of her husband, although she claimed $10,000 damages.

LOCAL NEWS ITEMS

Mr. Ivor Brock will speak to the Men's Brotherhood of St. James' Methodist church on Sunday afternoon at 2.30.

The Literary Society of the Normal School was treated to a violin recital by Dr. Park yesterday afternoon. Miss Steinhoff and Miss Rannie also contributed to the program.

On Thursday evening, March 7th, the Royal Templars of Temperance, Dan Spence Council, No. 26, held their regular meeting in the Knights of Pythias Hall, Simcoe street. The attendance was fairy large. Some initiations took place and a very enjoyable program supplied by Miss Lizzie Smith, Mr. Garnett and Mr. B. Doucette.

Dr. Marsh, of Springville, will address the Boy's Bible Class at the Y.M.C.A on Sunday morning at 9.45. Mr. J. J. Thompson, of the Y.M.C.A., will occupy the pulpit of Springville church at the morning service.

The members of the Woman's Art Association and others interested are looking forward to hearing Rev. R. J. Sawers give a talk on Turner, next Thursday evening in the W. A. A. studio in the Public Library building.

WILL RECOVER

Mr Cornelius O'Brien, the Douro resident, who made such a desperate attempt to end his life by cutting his throat, will recover, according to a report from the St. Joseph's Hospital to-day

His condition to-day was very much improved.

St. Andrew's Church

The sacrament of the Lord's Supper will be dispensed at the morning service in St. Andrew's church on Sunday morning. In the evening the pastor will continue his studies in Genesis.

To-morrow is the last day for the returning of ballots on the church union vote. Those that are not returned to-morrow will have to be in the hands of the clerk of the sessions, Mr. Richard Lees, 514 Gilmour street, not later than the afternoon of Monday. March 11th.

SPECIALS

Hot-House TOMATOES
PINE APPLES
CAULIFLOWER
RHUBARB
HEAD LETTUCE
BEST LETTUCE
GREEN ONIONS
PARSLEY CELERY
FLORIDA GRAPE FRUIT
FAMOUS ELEPHANT BRAND ORANGES
Also Strictly Fresh Eggs, Creamery Butter, All kinds of Groceries, All kinds of Vegetables and Fruits.

D. M. MINICOLO
Phone 935. 410½ George St.

New Telephone Directory

The Bell Telephone Company of Canada is soon to print a new issue of its OFFICIAL TELEPHONE DIRECTORY for the District of CENTRAL ONTARIO, including

PETERBOROUGH

Parties who contemplate becoming subscribers, or those who wish changes in their present entry should place their orders with the Local Manager at once to insure insertion in this issue.

CONNECTING COMPANIES

Should also report additions and changes in their list of subscribers, either to the Local Manager or direct to the Special Agent's Department, Montreal.

THE BELL TELEPHONE CO. OF CANADA.

GRAND OPERA HOUSE RETURN ENGAGEMENT TO-NIGHT, MARCH 9

A. G. Delamater's Stupendous Scenic Production of De Mille's Famous Play

"THE STAMPEDE"

With LILLIAN BUCKINGHAM as "Wanga." A great play by a great cast.

Bargain Matinee at 2.30. Prices—Lower Floor 50c. Balcony 35 & 25c
Evening—$1.00, 75c, 50c, 35c. Gallery 25c. SEAT SALE OPENS THURSDAY

READY-TO-WEAR OPENING
Next Week - March 11 to March 16

Parisian Dresses, up to $75.00, $100.00, $200.00, $300.00. Special exhibit for one week only.
Lingerie Dresses, fine mercerised mull, latest effects, $1.50, $2.95, $3.95, $4.95, $7.50, $10.00, $15.00.
New soft Silk Dresses, $15.00, $20.00, $25.00, $35.00.
New Spring Suits, new side effects, $10.00, $15.00, $20.00, $25.00, $35.00, $50.00.
New Silk Waists in pretty New York designs.
The new Envelope Dress Skirts, $3.75, $5.00, $7.00, $8.25, $10.00.
The new White Mull and Lawn Waists, $1.00, $1.25, $1.50. $1.75, $2.00.
The new long Spring Coats, new shades, $10.00, $15.00 $20.00, $25.00, $35.00.

NEW SPRING MILLINERY MISS NOBLE Head Milliner.

Visit Our New Whitewear and Corset Room on the Second Floor.

SEE OUR NEW SPRING SHOES.

ELLIOT'S
390-392 GEORGE-ST.

O'K

"Special" In Every Way

This Ale is *labelled* special and *is* special.

It is specially brewed of specially filtered water, and specially selected hops and malt.

The Ale is specially filtered and aged.

The bottles are specially pasteurized after being filled.

It is a specially mild Ale—with a specially rich, creamy flavor.

So, if you want something specially good, see that you get

O'Keefe's Special Extra Mild Ale

"The Beer that is always O.K."

In Crown Seal stoppered bottles which keep broken cork and tinfoil from the glass. 204

J. M. BROOKS & CO., DISTRIBUTORS, 416 Water St. Phone 61

SPRIGS OF SPORT

Bright Liners on Athletic Topics

CHAMPIONSHIP OF TRENT VALLEY LEAGUE FOR MARMORA; LAKEFIELD WERE SHORT THREE

"Committee Meeting" Winners Lead at Half by 4-2 and Scored Only Goal of Second Period.

The Marmora seven are champions of the Trent Valley League. They won this title last night by defeating Lakefield in a sudden death fixture at the Brock street rink by a 5—2 margin, leading at the half 4—2.

The champions were a decided disappointment to the nine hundred fans who saw the fray. They have been touted as being a fast, well-balanced seven. They may be well-balanced but they failed to show anything better than third-rate hockey at any time last night. With Blomfield, an old Lindsay Midget, and former Lakefield boy, at right wing, the fans had expected to see some good hockey. Blomfield is among the "can't come backs," and only in his ability to check back does he seem to have anything left from his palmy days. The Marmora supporters themselves evidently expected a better exhibition and they left most of their money in town on margins of four and five goals. Those who had seen Lakefield play against the T.A.S. here figured that their team was so much better than the Abstainers that they would have no trouble in piling up an eight or nine goal lead on the Cementville seven.

The score does not by any means indicate the play but the Lakefield septette lost on poor generalship. The defence used very poor judgment on several occasions crossing in front of their own net. In this manner they presented Marmora with the three goals which beat them. When they did get a chance to pull down the lead in the second half they did not make use of it. For about two minutes there were two Marmora forwards on the fence, Blomfield and Jones, but Lakefield did not seem to have enough go left to bottle them up by playing everyone on the forward line.

The three games this week seemed too much for the Northerners. They have not had the advantage of a fight for district honors to whip them into shape and they could not stand the pace. When it is considered that they are all Lakefield boys, who have learned the game there, they deserve credit for their performance. They only broke into the game two weeks ago and fought their way into the finals.

Hill in goal for Lakefield played his best game of the season last night. With careful coaching he might become a fairly reliable goal tender. He did not receive very good support from Crawford and Roe. The former did some useful rushing but the defence were easily drawn out and they fumbled around the nets with the puck when they should have cleared. They also went together to meet a man, and usually stopped him at that, yet with a little headwork on the part of the Marmora forwards they would have been swamped.

Baden Blewitt was possibly the most effective on the forward line. Like the other septette there was little combination rushing. The team in general did not seem to have much respect for their old fellow-citizen, Blomfield. They bumped him at every chance. Harry Simpson loafed as usual, though he was not benched for it at any stage.

For Marmora, "Tommy" DeForge, a former local boy, and Blomfield were watched more particularly by the local fans. DeForge at cover got in some nice checking and with Gladney at point and Crosby in goal, there was a pretty husky defence.

Crosby had a number of good stops to his credit. The shots were nearly all from outside the other defence men and it was a pic-nic for him.

McWilliams and Jones patrolled centre ice and of the pair, the former was the most effective.

THE PLAY

When they were sent away by referee Sproule at 8.15 p.m., the teams looked like an even bet. It was slap bang, up and down, and they were at it hammer and tongs all the way. The Cementville seven had the better of the play for some time and their supporters' spirits rose considerably. When Blewitt succeeded in slamming the rubber past Crosby for the first counter of the game, the Lakefield rooters were wild with excitement. The Marmora supporters had a chance to retaliate in thirty seconds when Bloomfield rushed after receiving a pass from the face-off and shot. Hill blocked but Jones placed it in the nets before the Lakefield youngster could clear. This tied the score 1-1.

The only event of interest during the next eight minutes was the fact that Naylor was benched for tripping Simpson. Then the Lakefield defence presented Marmora with a goal by attempting to cross in front of their own nets with the puck. McWilliams, with a neat poke, placed the rubber behind Hill for Marmora's second. S. Hill, offended and was benched.

BACKWOODS HOCKEY

Jones was presented with a goal when Roe foolishly passed across the mouth of his own net. One would have thought that the Lakefield defence would profit by having been bitten twice but they did it once more and Bloomfield was the man who was on the job. The northern brigade now found themselves on the bottom of a 4-1 score. It never looked at any time as though there would be a cricket score however, and the Cementville seven gamely held on. Simpson got Lakefield's last goal of the game just before time was called and the score stood 4-2.

SECOND HALF

Both teams came back strong but their inability to combine kept the score down. There was only one goal registered in this period, and that when Naylor rushed up his wing and passed to Jones at centre, who scored.

There was considerable tripping and slashing and referee Sproule had lots to watch. Blewitt was canned for getting DeForge. Simpson tripped Jones and got two minutes. DeForge tripped Simpson when he returned but Sproule got Jones for the act instead of the real offender. Bloomfield also got his stick in the way and went off at the same time with Jones. The Lakefield seven showed poor generalship at this juncture. By playing six men on the forward line against their weakened opponents they might have overcome the lead. They failed to grasp the situation and thereby their chance for the championship. The final score was 5-2 in favor of Marmora.

The line-ups were as follows—

MARMORA

	Crosby	
	Gladney	
	DeForge	
	McWilliams	
Bloomfield	Jones	Nayler
	O	
Hill	Simpson	Morin
	Blewitt	
	Roe	
	Crawford	
	Hill	

LAKEFIELD

If the Marmora seven put up their fanciest last night, they would be given a very busy evening by the T. A. S. In fact it is believed here that the Abstainers would beat them. The champions suggested last night that they be given an exhibition date with the Peterborough Intermediates. It would just be a matter of how many times the referee could face off the puck in an hour. The umpire behind the Marmora nets would have to work in relays. It is a safe bet that the Peterborough Junior O.H.A. seven would swamp Marmora.

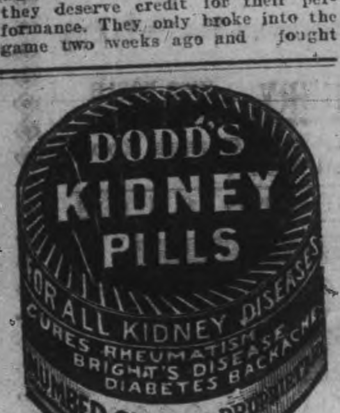

CANADIAN BA LEAGUE SCHEDULE

Hamilton, March 9.—The schedule meeting of the Canadian League will be held in the Royal Hotel next Wednesday afternoon at two o'clock. All the managers and magnates will be on hand, and it is expected that Old Folks Templin will accompany the Peterborough delegation. Many important matters, such as the salary question, drafting of schedule and setting the date for opening day will come up for discussion. The constitution will also be amended.

It is expected that some discussion will result from the proposition of the London club to increase the salary limit from $1,200 to $1,500. President Fitzgerald and Secretary M. M. Robinson are opposed to any increase at present, and it is not likely that the London club will succeed in its efforts to increase the limit. Several of the other club owners are behind the president and secretary and the majority are agreed on $1,200.

It is almost certain that several important trades will be put through during the meeting, and when the smoke has cleared away some of the players at present booked for certain teams may be found in another section of the circuit.

President Fitzgerald will at the meeting make his report as to the appointment of umpires. As the president has had wide experience in the game and is recognized as one of the best posted baseball men in the country, that part of the question will no doubt prove satisfactory to all concerned.

SPORT TALK

Professional hockey failed to pay its way on the coast this year, according to Frank Patrick, managing director of the Vancouver Arena Company captain of the Vancouver team. Frank figures that next year will be better, with a team in from Seattle.

SKIP LANG MAKES FINALS BY ONE SHOT

Will Meet Skip Thompson for Bonspiel Honors

At the curling rink last night, skip Lang defeated skip Wightman in a semi-final game by one shot. The contest was close right to the finish and the stones were sliding into the rings with great accuracy throughout the whole games. By this win Lang goes into the finals and will play Thompson for the first honors in the primary competition.

Skip Thompson also went into the finals with one shot lead.

Three consolation matches were also pulled off last night, and, with the exception of the Wightman-Sturgeon match they were closely contested.

The games were—

Wightman Skip 14	Sturgeon Skip 5
Morrow Skip 10	McIlroy Skip 8
Waddell Skip 14	Campbell Skip 9

In the fourth round of the consolation there are three skips, Wightman, Morrow, Brightman. In the third round the following games have yet to be played.

Ferguson vs. Read.
Ferguson vs. Colling.
Foote vs. McDermid.

HOSPITAL CAMPS FOR CONSUMPTIVES TO BE INSTALLED

Montreal, March 9.—The Health Departments reports that last year there were 737 deaths from tuberculosis. The interesting feature of the report is the figures which are given showing how the malady attacked no less than twenty-four nationalities, and the percentage which succumbed to the disease. The report, which also shows that there were fewer deaths from the malady in 1911 than in 1910, is as follows:

	1910.	1911
French-Canadian	521	489
Irish	88	84
English	74	72
Scotch	36	31
Jewish	20	14
Italian	12	7
United States	11	2
French	6	11
Chinese	6	3
German	2	1
Austrian	1	7
Syrian	1	1
Russian	1	3
Greek	11	1
Dutch	1	0
Swede	6	3
Belgian	1	2
Spanish	1	0
Unknown	4	2
Total	785	
Poles		2
Welsh		1
Swiss		1
Finn		1
Hindu		1
Total deaths		737

On the strength of the above report, the Controllers are to be asked by the Health Department to place a part of Mount Royal Park, on the northern slopes, at the disposal of the city, so that hospital camps may be installed so that consumptives, in the early stages, may get fresh air, and be treated free of charge.

Gren Caldwell, of Barrie, left last night for Winnipeg, where he will referee the Allan Cup game between Eatons and Victorias, to be played under O.H.A. rules. Caldwell was chosen by Winnipeg out of a list of five officials named by the Ontario champions.

It is understood that Breen and Kean, of Winnipeg, will be the officials under Manitoba rules.

HOTEL LENOX

BUFFALO, N.Y.

FIREPROOF THROUGHOUT

MODERN HIGHEST CLASS UNEXCELLED SERVICE.

Conveniently located in the most beautiful section of the city Buffalo's leading tourist hotel.

EUROPEAN PLAN
$1.50 Per Day and Up.
Special Weekly and Monthly Rates.

SPECIAL—Take public taxicab from depot to hotel at our expense. Instruct driver to charge service to Hotel Lenox. No extra charge in hotel rates.

Write for "Guide of Buffalo and Niagara Falls." It will be sent with our compliments.

C. A. MINER, Manager.

IMITATION is the most sincere form of flattery. That is why some dealers advertise various kinds of Scranton Coal.

There is only one genuine—that is the

D. L. & W. SCRANTON

We sell it at the following prices for February

Stove and Egg	$7.50
Chestnut	$7.75
Pea Coal	$6.50
Hardwood	$6.00 per cord
First-class mixed wood	$4.50 per cord.

Cutting and splitting extra.

R. Hicks & Co

248 MURRAY STREET

Application Lists opened on Tuesday, March 5th, and will close on or before 3 00 p.m., on Tuesday, March 12th.

The Arena Gardens of Toronto

LIMITED

(INCORPORATED UNDER THE DOMINION OF CANADA LETTERS PATENT)

CAPITALIZATION

7% Cumulative Preference Stock	$250,000	$250,000
Common Stock	250,000	250,000
1st Mortgage 6% 30-year Sinking Fund Bonds	300,000	300,000

WE OFFER, ON BEHALF OF THE OWNERS

$250,000 7% Cumulative Preference Stock

OF

THE ARENA GARDENS OF TORONTO, LIMITED

at $95 per share of $100.00 with bonus of 40% of par value in Common Shares, payable as follows:

PLAN "A"

$10.00 of the par value thereof on application
$85.00 of the par value thereof on allotment, or

PLAN "B"

$10.00 of the par value thereof on application,
$15.00 of the par value thereof on allotment,
$25.00 of the par value thereof on 1st April, 1912,
$25.00 of the par value thereof on 1st May, 1912,
$20.00 of the par value thereof on 1st June, 1912,

DIRECTORS:

President—SIR H. M. PELLATT, C.V.O.
Vice President—W. I. GEAR, Vice-President Crown Trust Co.
Managing Director—LAWRENCE SOLMAN
JOSEPH KILGOUR, of Kilgour Bros.
R. A. SMITH, of Osler & Hammond,
LT.-COL. JOHN CARSON, President, Crown Reserve Mining Co.
EDMUND SHEPPARD, President Montreal Arena Co.
T. W. HORN, Manufacturer.
A. G. BROOKE CLAXTON, K.C., Director Montreal Arena Co.

SECRETARY

WM. NORTHEY, Secretary Montreal Arena Co.,

In recommending the Preference and Common Shares of the Arena Gardens of Toronto as attractive investments, we draw attention to the following:

The Arena Gardens of Toronto will be a large revenue producer at all times of the year.

In the winter season the greater portion of the revenue will be derived from receipts of hockey games. For years Toronto has been urgently in need of a hockey arena. All the teams belonging to the larger leagues will play their games on this rink's surface. With a seating capacity for over 6,000 people, the new rink will fill all the requirements for many years to come.

Outside the winter season, the new Arena will also fill a long-felt want. It offers an ideal location for the National Horse Show, which is such a popular event in Toronto. Then there are such events as the Auto Show, Pure Food Shows, Vaudeville Shows, large Conventions, Band Concerts and Industrial Exhibitions, all of which attract large crowds. Up to the present time Toronto has not had any properly equipped building for such events, and these will help to insure the success of the new Arena from the very outset.

A new departure in connection with these undertakings is that a hundred ton artificial ice plant is being installed, under contract with the De La Vergne Company, dated June 23rd, 1911. This plant will not only maintain the skating ice during the winter, but will also manufacture fifty tons of ice per day for family consumption during the summer months. The profit on the sale of ice during the summer season will, it is expected, not only pay for the cost of running the ice plant during the winter, but furnish a very considerable revenue.

Mr. Lawrence Solman, who is well-known throughout Canada for his successful management of theatrical and summer amusements, has kindly consented to act as Managing Director.

Additional application forms will be supplied on request by, and subscriptions may be sent to, the undersigned

THE CROWN TRUST CO.
86 Notre Dame Street W., Montreal.

Any Branch of
LA BANQUE INTERNATIONAL DU CANADA
Head Office - - - MONTREAL

PELLATT & PELLATT
(Members Toronto Stock Exchange)
TRADERS' BANK BUILDING - - - TORONTO.

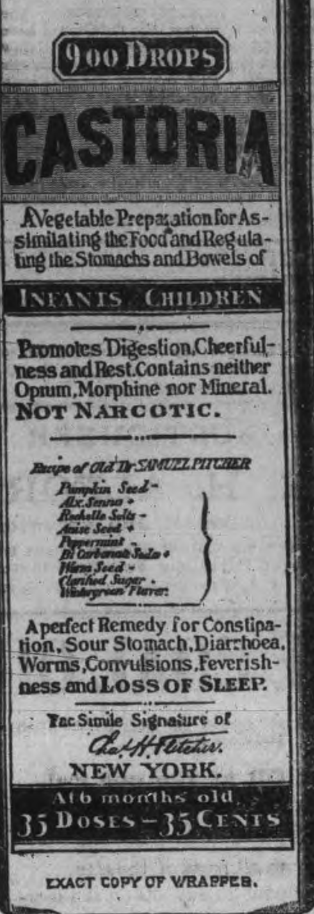

EXACT COPY OF WRAPPER.

CASTORIA

For Infants and Children.

The Kind You Have Always Bought

Bears the Signature of *Chas. H. Fletcher.*

In Use For Over Thirty Years

CASTORIA

THE CENTAUR COMPANY, NEW YORK CITY.

Lady Betty Across the Water

By C. N. & A. M. WILLIAMSON

Copyright, 1906, by McClure, Phillips & Co.

They lived only for that, those incredibly nice men. There were photographs of some of them with their advertisements, so that you could know what they were really like and have even more confidence in them than you would if you hadn't seen their style of features. There were two or three whose profiles I could never get to feel at home with, even if I had been born with one of them; but the majority were brave, energetic—oh, terribly energetic looking men, as indeed they would need to be if they were really to accomplish all the things they promised, not only for you but for the hundreds of thousands of other people who might be inclined to put them to the test.

There were things like this in the magazines—all the magazines:

"Listen to me, miss (or madam). I have something to say which will interest you. Do you want a perfect complexion? Don't move. Sit still in your chair. Cut out this coupon. Slip it into a stamped envelope and we will give you what you want by return of post."

"Why suffer? You have headache. We have the cure. We ask nothing better than to take away the one and give you the other."

"Let us lend you a beautiful diamond ring to wear until you are tired of it. When you are, we will take it back, and return you all but 5 per cent of your money."

"Don't come to us. Let us come to you and bring you something. You have always wanted health, wealth, wisdom."

"We would like to give you some friendly advice. We don't want a red cent for it."

"You are going to have a party, and you are worried. Don't worry. Just phone to us and we will arrange everything for you better than you could yourself, with no trouble to you and your servants."

There were so many splendid things to have, to wear and to eat advertised in the same kind, fatherly way, that I felt as if I had unconsciously yearned for each one of them more than for anything else in my life, and now it had been put into my head in all its fatal fascination, I couldn't possibly exist another day without sending for it, to one in that procession of

We had a number of these tropical birds

noble, self sacrificing American advertisers. I felt, too, that if anything disagreeable should happen to me, like a railway or motor car accident, I could spend the rest of my existence lying down, and still the splendid things would come running to me, if I just phoned or flung a stamp into space.

I mentioned something of the sort to Sally. "I wonder they don't offer to choose your husband," said I. "I didn't know advertisements could be so interesting."

"What about your own?" she asked "They're a hundred times quainter."

I thought hard about the Morning Post and The Queen, but couldn't remember anything extraordinary in the advertising line, and said so.

"Perhaps you, being English, don't see anything extraordinary about a clergyman's wife offering to exchange a canary bird for six months' subscription to Punch, or the widow of an officer earnestly desiring an idiot lady to board with her, or a decayed gentlewoman inviting the public to give her five pounds, but we, being American, do," replied Sally. "Why, I'd rather read the advertisements in some of your morning papers and ladies' weeklies than I would eat."

"Talking of eating, it's lunchtime," said Potter. "There'll be a big menagerie feeding in the dining car, but there's no good waiting for it to finish, as then there'll be no food left."

So we took his suggestion, and there was a crowd, but he had secured a table for four, and we squeezed ourselves into the places.

To be continued

If a man diets, he eats oatmeal in addition to everything else he usually eats.

SANOL

The new discovery will positively remove Gall Stones, Kidney Stones, Gravel in the Bladder, and will effect a complete Cure. It will dissolve and remove stones without pain, and there is no necessity for an operation in the future, as Sanol will cure in every case no matter how long standing the disease may be.

SANOL will be found particularly valuable in old cases of Kidney and Bladder diseases.

SANOL is a preparation of herbs and herb extracts, and contains no poisonous ingredients. It's use, therefore, cannot possibly harm either the stomach or intestines.

Sanol per bottle $1.50

Get it from McDERMID & JURY, Druggists, Peterborough, or direct from The Sanol Manufacturing Co., Winnipeg, Man.

A copy of Sanol BOOKLET FREE

MADE FORTUNE IN REAL ESTATE

Dame Fortune Smiled Her Sweetest on Capt. Eyres.

The following from the Saskatoon Daily Phoenix will be of interest to local people, Capt. Eyres, who is an old Millbrook boy, being known to Peterboro people.

With bank drafts worth $78,000 in his grip, W. L. Eyres, of Spokane, sea captain and financier, climbed aboard the G. T. P. train last night, bearing with him his reward for ten years of patient waiting for Saskatoon to develop. The returns from an investment made here ten years ago have netted him a good sized fortune and it was with a broad smile of contentment that he settled back into an upholstered chair in the Pullman and watched the twinkling lights of Saskatoon fade into the distance.

Captain Eyres' experience with Saskatoon real estate is a marvellous one. Ten years ago he came to this place which was but a tiny hamlet stretching itself beside the river. He purchased a farm containing one hundred and sixty acres about three miles from the town and paid $10 per acre for it. He got his title and faded away again. Two years ago he came back and was better satisfied than ever with the prospects here and went away again. He returned here on Monday morning and by noon yesterday transferred his property for $52,000 cold cash. He also held some lots here and he disposed of some of these receiving $25,000 in return for them. He paid $250 for the lots. He still holds two more lots and says he is going to hang on to them for a while. The purchasers of the farm were the Gratias Land Company of Saskatoon Capt. Eyres purchased the property from the Temperance Colonization Co. It is the north west quarter of seven thirty-seven, west of the third.

"I knew ten years ago that Saskatoon was going to be a good city, that it was going to be a big city," said Captain Eyres to the Phoenix. "It will snow Winnipeg under some day. I have travelled over this whole country in a buckboard and I know something about it."

Captain Eyres has a right to be well satisfied with the west. He has six more quarter sections which he has been holding for the past ten years. One of these is situated near remainder lies along the C.N.R. lines in different parts of the province.—

BUILDING RECORD FOR CALGARY

Calgary, March 9.—The value of building permits issued during the first two months of this year is the largest ever recorded for this time of year in Calgary, and reaches the large amount of $1,322,598. This is approximately 105 per cent. increase over the value of permits issued during the first two months of 1911, which totalled $629,700.

The number of permits issued this year was 227 as against 147 for the same period of 1911. The value of the permits issued during the month of February shows 182 per cent. increase over the total for the corresponding period of 1911, the total for February, 1912 being $933,724.

These phenomenal results are due in large measure to the excellent weather which has prevailed during the past few weeks, and also to the fact that several new industries have made active preparation for rushing their buildings up as soon as possible.

Wireless System to Girdle Empire.

London, March 9.—After many delays the British Postmaster-General, acting on behalf of His Majesty's Government and the Governments of the Dominions and colonies, has formally notified the Marconi Co. of the acceptance of the terms submitted by that company for the construction of all the long-distance wireless stations which are required for the imperial wireless scheme.

Godfrey Isaacs, managing director of the Marconi Wireless Telegraph Co., said yesterday:

"The Postmaster-General's notification to us marks the first step toward the establishment of a girdle of wireless stations round the British Empire. The scheme has vast and far-reaching potentialities. It has been advocated for a number of years, but it was not until last year that the scheme was adopted."

ABSOLUTE SECURITY.

Genuine

Carter's Little Liver Pills.

Must Bear Signature of *Brent Good*

See Fac-Simile Wrapper Below.

Very small and as easy to take as sugar.

CARTER'S LITTLE LIVER PILLS.

FOR HEADACHE. FOR DIZZINESS. FOR BILIOUSNESS. FOR TORPID LIVER. FOR CONSTIPATION FOR SALLOW SKIN. FOR THE COMPLEXION

Price 25 Cents. Purely Vegetable.

CURE SICK HEADACHE.

PRESENTATION TO REV. MR. BARBER

Bobcaygeon Congregation Sorry to Part With Him

Bobcaygeon Independent.

The Rev. Mr. Barber having been appointed by the Bishop of Toronto, Vicar of St. Magdelene's, Picton, the Wardens of Christ Church Bobcaygeon, Messrs. W. T. C. Boyd and F. W. Read, called the congregation and friends together, on Tuesday evening at the Parish Hall, to say farewell to Mr. Barber, and family. A presentation took the form of a handsome clock, and a purse of $100.

Mr. W. T. C. Boyd as Warden, and on behalf of the congregation, read the following address:—

Rev. Sir,—The members of the various congregations in connection with the Parish of Bobcaygeon, feel that they cannot allow you to leave the Parish without some tangible proof of the esteem in which you are held by those among whom you have worked for the past four and a half years. We feel that we are losing one whose place it will be hard to fill. The energy and enthusiasm you have displayed in all your work we trust has been transmitted in some degree, to those who have interested themselves in the various organizations of the Parish.

We have particularly to thank you for the unremitting and assiduous care which you have shown in making the church service so hearty and bright, and at the same time so reverent. Your fatherly anxiety for the sick and afflicted has been most gratefully appreciated. No call of duty has been unheeded.

Sir, while we deeply regret losing you, and we trust this feeling has been reciprocated, we rejoice to think that the change has been in the nature of a promotion, and that your undoubted talents are to be used in a larger sphere.

W. T. C. BOYD,
J. W. Read,
Warden,
Christ Church.

Bobcaygeon, March 5, 1912.

Mr. M. M. Boyd then presented the purse, and in doing so, supplemented a few remarks, fully expressing the good wishes of the congregation.

Take three presented to

Rev. Mr. Smith was pleased to add his testimony as a neighbor across the street, and expressed his good wishes for Mr. Barber and family.

Rev. Mr. Barber made a feeling reply and said that he and Mrs. Barber and family would carry with them most heartfelt remembrances of many warm friends in Bobcaygeon and the parish.

Mr. Lithgow as superintendent of the Sunday school, presented Mr. Percy Barber with a purse of $25, as a slight token of appreciation for his services to the school as teacher, organist, and in many ways.

Mr. Percy Barber made a neat reply expressing his thanks, and regrets on leaving his associates.

The meeting then closed, Mr. and Mrs. Barber left on Wednesday afternoon for their future home in Picton.

Lovely Hair For Women

Parisian Sage Put Life and Luster Into Dull Faded Hair. It is Guaranteed

If you haven't enjoyed the marvelous benefit derived from using delightful, refreshing PARISIAN SAGE, the modern hair grower, beautifier and dandruff remedy, you have missed a real treat.

Every woman should use PARISIAN SAGE, not only to banish dandruff and other hair troubles, but to prevent falling hair, baldness, grayness, and faded hair. PARISIAN SAGE puts life and luster into any person's hair, and best of all, it is guaranteed to do as advertised by Wm. Madill or money back.

Get a bottle to-day, madam, it only costs half a dollar, and is sold by Wm. Madill and druggists everywhere in America.

Coal Results

¶ We sell the very best quality of hard coal, as good as we know how to buy.

¶ Are you getting results from the coal you are now using? Are you sure it is good? Are you burning it the right way?

¶ There is a deal of difference in how you handle the range or furnace. Our long experience tells us that fact, and we are ready to advise any in doubt as to the best way to make use of coal as fuel.

FEBRUARY PRICES FOR COAL

Egg and Stove $7.50 per ton Nut $7.75. No. 2 Nut $6.50 ton

THE PETERBORO FUEL & CARTAGE CO LIMITED

182 Charlotte-St. Telephones—(Bell 261 270, (Machine)—270.

134 Aylmer-St. Tel. Bell 302

D.L. & W. SCRANTON COAL

THE BEST ON THE MARKET

Egg and Stove	$7 50 ton
Chestnut	$7.75 "
No. 2 Nut	$6.50 "

Wm. SCOTT Co.

Phone No. 264 - - Both Phones

FOUR NATIONALS STAND OUT FOR

Continued from page 1

to the province by half yearly payments in advance on the first days of January and July in each year, an annual sum based upon the population of the territory proposed to be added to the province, as from time to time ascertained by the quinquennial census as follows: "The sum payable until the population of such territory reaches 100,000 shall be $200,000. Thereafter until such population reaches 150,000 the sum payable shall be $250,000. After such population reaches 200,000, the sum payable shall be $300,000."

Mr. Oliver vigorously attacked the Dominion taking over the swamp land. If it were reclaimed by drainage, he said, it would eventually produce 100,000,000 bushels of wheat. The Government had not the slightest idea of undertaking a drainage policy. He estimated that Manitoba would lose $800,000 a year by the arrangement.

The bill was reported after considerable debate on an amendment of the Hon. Frank Oliver, and will come up for third reading on Tuesday.

W. M. Martin (Regina) argued for fair play for Saskatchewan. That province would use the Hudson Bay Railway more than either Manitoba or Ontario. It should at least have the same right of access to the bay as Ontario.

Rt. Hon. R. L. Borden said the Government would give most careful consideration to any representations which might be made by the Government of Saskatchewan.

POLICE COURT

HE WONT COME BACK.

William Armstrong, who was let off yesterday on suspended sentence, on his promise to go home, came to grief again last evening and this morning he was sent to jail for fifteen days, being unable to pay a $5 fine.

Armstrong said he was not drunk yesterday but according to Detective Newhall's evidence, he had been drinking all day.

One of Armstrong's friends telephoned to his nephew in Havelock and he was to arrive on the 4.28 train with the amount of the fine. Armstrong will do well to go back with him.

Kingston, March 8.—Chaucer Elliott will go to New York to undergo special treatment for his leg. Twelve years ago he was injured at Queen's playing football. This week the old trouble came back on him, and he is in a serious condition.

Nearly every time there is a big lot of money in sight, a case is manufactured to go after it.

Cook's Cotton Root Compound.

The great Uterine Tonic, and only safe effectual Monthly Regulator on which women can depend. Sold in three degrees of strength—No. 1, $1; No. 2, 10 degrees stronger, $3; No. 3, for special cases, $5 per box. Sold by all druggists, or sent prepaid on receipt of price. Free pamphlet. Address: THE COOK MEDICINE CO., TORONTO, ONT. (formerly Windsor)

BLOCK GAS MANTLES

MOST BRILLIANT AND STRONG 10¢ 15¢ 25¢ FOR GAS, GASOLINE AND KEROSENE

END YOUR MANTLE TROUBLES

If you light with Gas, Gasoline or Kerosene you will eventually use Block Mantles. Buy Mantles by name. Go to your dealer and say firmly, "I want Block Mantles." Dealers write for catalog to THE BLOCK LIGHT CO., :: :: YOUNGSTOWN, OHIO

makers of THE BLOCK INNERLIN LINED AND BLOCK VY-TAL-TY MANTLES

Newcombe Pianos

Comparison with other Pianos only serves to emphasize the quality that makes the NEWCOMBE

Distinctive and Pre-eminent

NEWCOMBE PIANOS Never Suffer by Comparison

LET US SHOW YOU our exclusive method of construction, which is the foundation of that pure quality of tone always found in the NEWCOMBE

You are cordially invited to visit our Warerooms and examine our stock

TAYLOR & WOOD

Dealers in Pianos and Real Estate

390 WATER STREET, PETERBOROUGH

NEW SPRING DRESS GOODS
Open For Inspection

IF YOU ARE IN DOUBT AS TO WHAT IS FASHIONS LATEST CREATIONS FOR SPRING ALONG THE LINE OF DRESS MATERIALS YOU WILL UNDOUBTEDLY COME TO A HASTY CONCLUSION UPON SEEING OUR FINE, WELL SELECTED STOCK OF SPRING FABRICS—COATINGS, SUITINGS, AND SILKS ARE ALL REPRESENTED HERE IN ABUNDANCE OF SELECTIONS THAT ARE ALL MARKED AT REASONABLE PRICES, WHICH WILL BE SEEN BELOW.

COATINGS Reversible Coating in tans, greens, blues, greys and Copenhagen blue. Excellent heavy quality and 54 inches wide, yard........ $1.50, $1.75 and **$2.00**

SUITINGS Black and white Stripe Suitings stand out bold in spring apparel material and we have an excellent assortment from which to choose. They are 54 inches wide and sell at per suit length............$7.50 to **$9.00**

SERGES Serges are back again stronger than ever. They are one of the most prominent weaves for the coming season. We have a special in Serges 56 inches wide and sells regularly for $1.25. For........ **98c**

SILKS New Shot Silks, and blue and grey, mauve and black, yellow and black, grey and black, black and blue, grey and black, and green and yellow. These Silks are excellent quality and stand high in fashions favor. Prices.... 75c and **$1.00**

GREY SUITINGS Grey Tweed Suitings, 56 inches wide. Yard........ **$1.65**

Grey Twill and Diagonal Suitings, 54 inches wide. Yard........ **$1.25**

Striped Grey 44 inches wide. Yard........ $1.00 and **$1.10**

TAN SUITINGS Tan Serge Suiting 54" wide.. 90c to **$1.25**

Tan Tweed Suitings 46 and 52 inches wide. Yard........ 85c to **$1.25**

ALL THESE LINES ARE OF EXCELLENT QUALITY AND ARE OF FABRICS AND COLORS THAT DAME FASHION HAS SMILED : : : : FAVORABLY UPON FOR THIS SPRING SEASON : : :

PHONE NUMBERS

Dressmaking—429. Main Floor—145. Carpet Dept.—429.

ROBERT FAIR & Co. Limited

Peterboro-Toronto run conductors received $95 in 1909; $115 in 1911 and $121.91 in 1912. They drop back to $115. Baggagemen on this run in 1909 got $60; in 1911, $67 and this year $75. They drop back to $67. Brakemen in 1909 got $55; in 1911, $62, and for 1912, $71.00 They drop back to $62.

Similar reductions are shown in the pay in the Belleville and Lindsay runs, when conductors who received $125 this year drop to $100, baggagemen from $75 to $60, and brakemen, $70 to $55.

In the mixed service of the Northern Division, proportional reductions are made. A conductor on the Lindsay-Toronto line in 1909 got $90; in 1911, $110; in 1912, $167.48. He is set back to the $110. Brakemen on the same run go back from $111.65 paid this year to $75, last year's figure.

LAD DID NOT WANT TO TELL WHO GAVE LIQUOR

At Seventeen Years of Age He Faces Drunk Charge

Finally Tells the Court Where He Was Supplied

A seventeen year old youth, who had been drunk and disorderly, was given the alternative of a week's board in Castle Nesbitt when he would not answer Chief Thompson's questions while in the witness box this morning. His counsel and his father prevailed upon him to tell at last and some information was uncovered that will likely lead to other police court proceedings.

"Who were you with last night," asked Chief Thompson.

"I do not think I will tell," said the defendant. "I do not want to get anyone else into trouble."

"You think that is very manly and very brave," said his Worship. "It shows a contemptuousness of court. It also shows you to be a tougher case than I thought a lad of your age would be."

The chief remarked that the defendant had made his brag to the officers that he would never tell on the other fellows.

The defendant had given the names of one of his friends previously and at this juncture he told who the other one was. He was trying to shield the last mentioned because he had been drinking with him and he was not sure as to whether he had attained his majority.

The chief then wanted to know where the liquor had been procured and the names of the parties who had supplied it.

Mr. McEldery said that it was unfortunate for the lad to have to acknowledge the companions he was with and thought that it could be settled without implicating anyone else.

"It is more unfortunate to be stubborn," said his Worship.

When he found that he was compelled to answer, the witness said that he had received the liquor at the Grand Hotel. He and his companion were supplied by the bartenders there. He did not know the bartender's names, but it was about 7 p.m. They got lager beer first, about ten drinks. Then they each had a whiskey. The first bartender did not even ask his age, but the one who supplied the whiskey wanted to know if he was twenty-one. He answered, "certainly," and it was given him without further parley.

The witness said that he had gotten liquor there before.

The offender had the money with which to pay his fine of $2.

READ this OPINION
Of the Largest Jack Manufacturer in the Whole World
About Zutoo Tablets

"I have been a sufferer from headache since childhood and have used all, or nearly all, of the so-called "cures" on the market. Some months since my attention was called to your Zutoo Tablets and I have been using them ever since with the most gratifying results. I find they cure a "sick" or "nervous" headache in a few minutes and leave no bad effect. My family use them whenever needed with equally good results. I have frequently given them to friends who were suffering from headache and they never failed to give quick relief. I find them a good remedy for "sour" stomach as well as headache. I always carry them in my grip on the road and would not be without them at any cost."
A. O. NORTON, 286 Congress, St. Boston.

OLIVE MISSION BAND CONCERT

Sale and Entertainment Was Splendid Success

That the Olive Mission Band of Charlotte street Methodist church is a live and working organization was demonstrated clearly last evening at their annual concert and sale of fancy goods, cake, pies and candy. The entertainment was held in the spacious lecture hall of the church, which, by the artistic taste of the young ladies, was transformed into a very attractive room. The arrangement of the booths and their inviting appearance all revealed an expenditure of time and care. The booths were presided over by young ladies also attractively apparelled.

The sale of articles lasted from four-thirty till eight o'clock, after which the following praiseworthy program was supplied:

Piano Solo—Miss Verna Zealand.
March—14 little folks.
Piano Solo—Miss Ethel Morrison.
Recitation—Miss Greta LeBarr.
Solo—Miss Kathleen Moore.
Duet—Misses Margaret and Lenore Wolsenholm.
Instrumental Duet—Misses Madeline Parker and Ila Giles.
Solo—Miss Mary Elizabeth Wright.
Piano Solo—Miss Thelma Darke.
Scarf Drill and Tableau—Seven ladies.
Closing Mission Band Hymn—Band members.
God Save the King.

Mr. Ivor Brock was a very capable chairman.

The success of the entire affair was largely attributable to the painstaking care and energy of the president of the Band, Mrs. R. F. Downey. It was the general and enthusiastic opinion of all who attended that the children acquitted themselves remarkably well.

Refreshments were served during the evening in the guild room.

Mr. Ivor Brock, the chairman, was pleasantly surprised by being presented with a large box of chocolates by one of the young ladies.

The success of the affair financially was very encouraging.

A committee from the Town of Taber, Alta., headed by the Hon. A. J. MacLean, Provincial Minister of Municipalities, recently interviewed the Grand Trunk Pacific authorities at Winnipeg as to the possibility of securing the entrance of that railway into their district. Taber has grown to be one of the most important coal-shipping points in the west, but it is claimed by the committee that it has been handicapped by the lack of railway competition. With 11 mines in operation and a total daily capacity of 3,500 tons only about one-half is being shipped.

ARENA GARDENS' OFFERING

On another page of this issue will be found particulars of an offering of the 7 per cent. cumulative preference stock of the Arena Gardens, amounting to $250,000 at $95 a share, including a bonus of 40 per cent of the common stock of the Company, through the International Bank, Messrs. Pellatt & Pellatt and the Crown Trust Co. The Company has a capital of $250,000 each preferred and common stock, and a 6 per cent. bond issue of $300,000. The Arena Gardens will be erected in Toronto and will have a capacity for over 6,000 spectators, or about 50 per cent. more than the Montreal Arena

Settler's Excursions to the West via. The Popular Route

The Grand Trunk Railway System to Chicago and thence connecting lines. Commencing Tuesday, March 12th and continuing every Tuesday thereafter until April 30th, to principal points in Saskatchewan, Manitoba and Alberta, Montana and North Dakota, including points on Grand Trunk Pacific Railway. The Grand Trunk Pacific Railway, shortest line, fastest time, finest service between Winnipeg, Saskatoon and Edmonton. Before deciding on your trip consult any Grand Trunk Agent for full particulars and literature, or write A. E. Duff, District Passenger Agent, Toronto. Ont. (d)

Dr. de Van's Female Pills

A reliable French regulator; never fails. These pills are exceedingly powerful in regulating the generative portion of the female system. Refuse all cheap imitations. Dr. de Van's are sold at $5 a box, or three for $10. Mailed to any address. The Scobell Drug Co., St. Catharines, Ont. Sold by the Warne Drug Co., Limited.

NOTICE TO CREDITORS

In the matter of SPECIAL TAILORS, Ltd., Insolvent.

NOTICE is hereby given that Special Tailors, Ltd., of the City of Peterborough, in the County of Peterborough, have made an assignment to me for the benefit of their Creditors, and that a Meeting of the Creditors of the said estate will be held at my office at the Court House, Peterborough, on **Monday, 11th March** next, at **2 p.m.**, for the appointment of inspectors, and giving directions as to the disposal of the estate.

All Creditors are requested to file their claims with me, verified by affidavit, on or before the said date, and I will not be liable for any claim of which notice is not then given,

J. A. HALL,
Assignee.

Dated at Peterborough, 6th March, 1912. 2d

ABOUT EYES & GLASSES
Talk No. 1 -- By J. W. BROWETT, Optometrist

The large Factories grind lenses in over 27,000 different combinations to suit the eye. We examine to determine which of the 27,000 should be used.

Glasses were invented a great many years ago—so were eyes. The eyes in construction are the same to-day, but the Glasses have changed. The Science of optics has steadily advanced, until now manufacturing opticians are able to grind glasses to correct defects of vision, of many varied forms. Few persons, comparatively speaking, have perfect eyes; and an eye which is not perfect is an annoyance to the brain; the eye and the brain are very intimately connected. When the eyes differ we have unequal vision—unequal vision causes headaches and nervousness; these are symptoms of eye strain We correct unequal vision with lenses scientifically made. Optical lenses are made from scientifically made glass, except in cheap spectacles; in these the glass is made the same as for windows. We use pure and faultless crystals only.

THE PETERBOROUGH OPTICAL INSTITUTE
MARKET BUILDING

New Barber Shop

The pool parlors formerly operated by the late Fred E. D'Arcy will be taken over by Wm. Spence, the barber, and operated in conjunction with a two chair barber shop in the same quarters. d.a.

TO CURE A COLD IN ONE DAY

Take LAXATIVE BROMO Quinine Tablets Druggists refund money if it fails to cure. E. W GROVE'S signature is on each box 25c.

Japanese are reported to be making a practice of shooting the Delta pheasants out of season.

AUCTIONEER

R. H. ALFORD

Auctioneer and Valuator

Farm and Real Estate Sales Executed Promptly and Satisfactorily

Address Box 33 Lakefield P.O. Phone 87

HIGH-GRADE COAL OIL

Coal Oil is advancing in price and it would be well to lay in a stock before any further advance. Present prices :—

Prime White Canadian Oil at 14c per gal.
Prime White American Oil at 17c per gal.
Smokeless American Oil at..... 20c per gal.

Delivered free in any quantity to all parts of the city.

Our Smokeless American Oil is superior to any oil on the market, at any price.

CHINA CEMENT CO. 163 CHARLOTTE ST. Macfarlane Wilson, Mgr
OILS, CEMENTS AND SOAPS WHOLESALE AND RETAIL.

SUCCESSFUL SALE
Greatest Wall Paper Sale Held
OUR SUCCESS HAS SURPASSED ALL PREVIOUS RECORDS

We keep a variety in cheap high-class goods, second to none in Canada. We invite you after looking elsewhere to try us, with length and width of your room and we will tell you the cost — Either at our Peterborough Store at 379 George St., or at Toronto, 262 Queen St., West. Large buying enables us to give you prices not possible outside of large cities. There are only seven firms in our Dominion who can buy over twenty thousand dollars worth of Wall Papers per year, and we are proud to feel that we rank as fourth largest of the seven. The smallest buyer of seven has the same advantages as the largest as all that is required to get the low price is that the purchase amount to ten thousand dollars — Our purchases amount to over that with one firm's goods, not mentioning our purchases of American, English, German, French and Japanese manufacture, which we stock very largely. We would ask you again to examine carefully before making your purchases.

Toronto 262-4 Queen W. **C. B. Routley** Peterboro 379 George Street

LOCAL G.T.R. TRAINMEN WILL HAVE PAY REDUCED

Conductors Drop Back to $115, Baggagemen $67 and Brakemen $62—The Change to Take Effect on April 1st.

Montreal, March 9.—It is denied at Grand Trunk headquarters that there has been any breach of faith in regard to a re-arrangement of rates of pay to conductors and trainmen on branch line runs which is announced to come into effect on the company's system on April 1st. This rearrangement has resulted in reductions to men on short local runs, who, it is claimed, were receiving wages out of all proportion to the rest of the employes of the system.

Mr. W. G. Brownlee, the general transportation manager of the Grand Trunk, in his circular announcing the reductions, points out that the company reserves the right to change the rates and regulations upon giving thirty days' notice. He continues:

"The rates of pay to trainmen in the schedule referred to, as applied to branch lines and other light runs, have resulted in such abnormal increases in certain directions, taking into consideration the duties and responsibilities involved, as compared with other and heavier runs, that it is felt an injustice to other employes and the company as well, would be created by a continuation of these conditions. It has therefore been decided to make the adjustments named on the following pages and re-establish, from April 1, in lieu of the rates in the schedule of January 1, 1912, the rates applying to particular runs specified, in effect during 1911, all of which were very considerable increases over the previous schedule."

The circular then enumerates the runs on which the rates will be reduced to the 1911 standard. On the Eastern division, these include local runs to St. Hyacinthe, Massena Springs, Fort Covington, Belleville, Brockville, and the Lewiston. Three Rivers, Hemmingford and Kingston branches. On the Ottawa division it includes local runs to Swanton, Coteau, Valleyfield, Madawaska, Golden Lake, Barry's Bay, Madawaska and Depot Harbor. On the Northern division local runs to Belleville, Peterborough, Lakefield, Lindsay, Whitby, Kinmount, Lorneville, Stouffville, Haliburton, Coboconk, Madoc, Allandale, Collingwood, Meaford, and the Lakefield branch. On the middle division local runs to Stratford, Durham, Kincardine, Owen Sound, Petrolia, Port Dover, Stratford, Tilsonburg, Galt, Elmira, Port Rowan, Wiarton and Palmerston. On the Western division local runs to South Bend, West Bay City, Richmond, Muskegon, Caseville and Pontia.

RATE OF REDUCTION

As showing the rate of reductions, conductors on the Montreal, St. Hyacinthe run, who have been getting $215 per month, under the 1912 schedule, will receive $100, as against $75 under the 1909 schedule; while on the Lewiston branch, where the 1912 schedule gave conductors the big salary of $174 per month, the $00 rate will also be restored. Baggagemen on the latter branch will also have their pay put at $75 per month, instead of $116.16, under the 1912 schedule, while brakemen will get $70 instead of $116.70.

Proportionate rates are established on the other local runs. For instance, on the Belleville to Toronto run, the pay of conductors will be $135 per month instead of $158.87; baggagemen $80 instead of $91.88, and brakemen $75 instead of $88.92. The most striking reduction of all is on the Pontiac-Caseville run, where conductors will receive $100 per month instead of $188.76, the baggagemen $70 instead of $125.84 and the brakemen $85 instead of $125.84. The other reductions vary from $10 to $56 per month for conductors, and $5 upwards for other trainmen. There are only two instances in which the new rates for local conductors are under $100 a month, while the maximum for the local runs is $135.

PETERBORO DECREASES

The Northern Division and the

UNDERWRITERS HAD BANQUET

The regular monthly gathering of the Life Underwriters' Associations of Central Ontario, was held last evening in Hooper's grill room at six oclock, and a most profitable and enjoyable time spent.

After disposing of a bounteous dinner, a splendid paper was read by Mr. D. H. Moore, of Peterborough. In his paper, Mr. Moore compared the investment side of real estate with life insurance. He showed the advantage that insurance has over real estate investments.

Mr. Moore referred to real estate investments in New York. He stated that the average realty investment in New York did not yield more than two per cent on the amount invested.

Mr. J. F. Weston, superintendent of the Manufacturers Life of Toronto, was among those present.

Mr. Thomas Mark, president of the Underwriters' Association, acted as chairman.

OBITUARY

Miss Eda Horsfield

The death occurred this morning of Miss Eda Horsfield in Nicholls Hospital. Miss Horsfield had been ill for some time, and not long ago was removed to Nicholls Hospital, where she remained till the time of her death.

She came to Canada when she was only three years of age, and has been a resident of Peterborough for thirty years, and resided with her parents, Mr and Mrs. George Horsfield, 452 Donegal street.

She is survived by her parents, four sisters, Misses Jean, Agnes and Emily, of Peterborough, and Mrs. Carveth, of Toronto, as well as two brothers, Charles and Arthur, both of this city.

The funeral will take place Monday afternoon at two o'clock, from the family residence, to St. John's church, and from thence to Little Lake cemetery.

PIN YOUR FAITH TO THIS STORE AND OUR GOODS

HOUSE OF HOBBERLIN LIMITED

and we'll see to it that you will never have cause to regret having done so. More than anything else, we want pleased and satisfied customers. Therefore we sell only such goods as we know to be worthy of the confidence of high-class trade—people who realize the value of good goods. We mention below several items that should interest you just now, and desire especially to call your attention to the dependability of these goods. They will satisfy you.

New Brown Spring Overcoat, self collar, button through style **$13.50**

Pearl grey diagonal stripe Overcoat, self collar, class and style combined........ **$18**

Medium weight Spring and Fall Overcoat, button through style, self collar.. **$15**

Brown style craft Spring Overcoat, button through style, velvet collar, very classy.. **$18**

NOW IS THE TIME TO BUY SPRING OVERCOATS AND THIS IS THE STORE THAT IS SURE TO PLEASE

H. LeBRUN & CO.

THE STORE TO PUT YOUR FAITH IN

SECTION SECOND

THE DAILY REVIEW

PAGES 9 TO 12

PETERBOROUGH, ONT., CANADA, SATURDAY, MARCH 9, 1912

UNION BANK OF CANADA

Paid-up Capital, Rest and Undivided Profits $8,181,370

Total Assets (Over) $58,000,000

A Growing Balance

in a Savings Bank Account is one of the strongest incentives to further saving. It is a source of genuine satisfaction, and gives a comfortable feeling of security from financial troubles.

If you haven't a Savings Bank Account already, now is the time to start one. Come in and do it.

Peterborough Branch C. H. Pennefather, Manager.

RICE GOES TO PRISON

Fake Broker Pleads Guilty After Five Months Trial

Will Have to Serve One Year in Jail

New York, March 7.—Pleas of guilty by George Graham Rice and Bernard H. Scheftels, of the brokerage firm of B. H. Scheftels and Company, brought to a dramatic close here to-day what is believed to be the longest trial on record in a United States court. With their associates, Charles F. Belser, Charles B. Stone and Ralph E. Waterman, they have been on trial for nearly five months for alleged conspiracy and the misuse of the mails to promote and sell mining stock.

Rice was sentenced to one year in jail, his sentence beginning December 29th last, when he was putting in the Tombs after one of the jurors had been approached. With time off for good behavior, Rice will really spend about six months and a half in jail. Scheftels got off with a suspended sentence, and the other three defendants went free, the indictment being quashed.

It was the fact that his financial resources and those of his friends had been exhausted by the length of the trial, Rice said to-day, that induced him to enter his plea, and it was intimated that the heavy expenses entailed by the Government in the case had also played a part in bringing about to-day's sudden climax, for without Rice's plea the case, it is said, might have dragged along five months more.

A REMARKAABLE TRIAL.

The trial, which began on October 23, 1911, was remarkable in many ways. Scores of witnesses, from all parts of the country, were held here for months and the jurors only a day or two ago made formal protest to Judge Ray that their long absence from business was ruining them. Nearly two thousand exhibits were introduced, every one bitterly contested before it was admitted to evidence. Illness of jurors, the attempted bribery of a juror and adjournments at the request of the jurors brought further delay. The witnesses from a distance protested at being kept here months at a time without adequate recompense. New rules of evidence sprang up and new precedents were made. Rice in January discharged all of his atttorneys and conducted his own defence.

Much of the evidence adduced by the Government during the trial was aimed at showing that the Scheftels did not conduct a legitimate brokerage business, but a "bucket shop," and that the defendants sought to create a market for certain stocks of which they held large blocks under option, and sought to sell these stocks to their customers at inflated market prices with a secret profit to themselves. United States District Attorney Henry A. Wise, in stating to-night that this case was the first of its kind instituted under the Federal statute, said: "The case has been regarded by the Government as a test case, and one of far-reaching importance in that aspect. Its successful termination has established the criminal responsibility of brokers for practices which it had been commonly supposed would expose them at the most to civil liabilities. The prosecution, I am informed, has already had considerable effect in this community. The resulting conviction should have a still further effect."

Offices of the Scheftels firm located in New York, Chicago, Boston, Denver and other large cities, were raided simultaneously on September 19, 1910.

QUEBEC FARMER TELLS GOOD NEWS

Found Complete Cure for Cramps and Kidney Disease

Suffered For Six Years, But Found Health and New Life in Dodd's Kidney Pills — Warm Praise for Old Reliable Remedy.

Marie East, Bonaventure Co., Quebec, March 8. (Special).—Mr. Peter Bernard, a prosperous young farmer living near here, is spreading the good news that he has found a complete cure for his kidney troubles.

"I suffered for six years from cramps in the muscles and kidney disease," Mr. Bernard says, "but Dodd's Kidney Pills cured me completely. Yes, I am feeling so well that I want other sufferers to know just how easy it is to be cured."

It is a good old saying that it is easy to do anything if you just know how. And Mr. Bernard and hundreds of others are telling you just how to cure kidney disease. Dodd's Kidney Pills always cure it. And as kidney disease is the direct cause of rheumatism, lumbago, Bright's disease, heart disease, pain in the back and urinary troubles, Dodd's Kidney Pills cure them by removing the cause. If you haven't used Dodd's Kidney Pills yourself ask your neighbors about them.

Better Farming Lectures

On March 12th, from 12.15 p.m., to 3.15 p.m., lectures pertaining to "Better Farming" will be given in a special train at Peterboro under the Department of Agriculture of Ontario.

Single first class fare for the return trip will be in effect from all stations on Grand Trunk Railway, Lindsay, Madoc Jct., and intermediate stations to Peterboro, good going on all p.m. trains, March 11th. all trains March 12th. Good for return until Wednesday March 13th.

INSURANCE IN FORCE

More than

DOUBLED

IN TEN YEARS

1901 - - $27,138,931.00

1911 - - 66,004,415.00

The Manufacturers' Life

Insurance Company

TORONTO - - - - - - - - - CANADA

THOMAS MARK

General Agent.

BANK OF COMMERCE BUILDING

PETERBOROUGH

McNAMARAS ENJOYING LIFE; SAN QUENTIN, PRISON DE LUXE

Future Home of Dynamitards is Regarded as Criminals' Paradise.

San Francisco, March 8. — While the fifty American labor leaders are awaiting their trial, which is dated for March 12, the McNamara Bros. are passing their days in a prison de luxe.

The San Quentin prison in which the confessed dynamiters are incarcerated is universally known as the "Criminal Paradise" and compares very favorably with a summer resort, or country residence.

The prisoners' cells are carpeted, and the occupants have access to a library; granted the right to play baseball, swim, engage in athletics, to prominade and smoke.

In this prison de luxe the inmates are confined in the cells for eleven hours each day, the rest of the time they are working at their alloted tasks, i. e., making jute bags in the factory, or following the exercises permitted.

HARD WORK UNKNOWN.

Hard work is unknown in this institution. The prisoners, numbering 1,800, including the McNamaras, are obliged to make so many jute bags between the hours of 7 in the morning and 5 o'clock in the evening. If they make the required number in less time, they are allowed to spend the time they save in enjoying themselves on the prison grounds.

Dozens of those imprisoned there, instead of awaiting with glee the hour of their freedom, witness its approach with misgivings, for they realize they will have to go forth to battle in a competition that will afford them few of the pleasures and luxuries common in the prison.

This criminal paradise is officially designated the California State Prison. It is maintained by California. The federal government sends prisoners there, but it pays the State of California for their maintenance. The prison is situated at San Quentin, which projects out into San Francisco Bay. It is reached by boat in an hour's ride from San Francisco.

CELLS ARE DECORATED

The prison building is not unlike other structures of its kind, but its sanitary and cell arrangements are considered perfect and the accommodations for the prisoners beyond "criticism." The cells are arranged in tiers. In them the prisoners keep pictures, magazines, books, papers and periodicals. Some of the cells are decorated with all the artistic beauties of a well appointed den.

Comedians and tragedians among the prisoners, weekly give a theatrical performance; the prison band, consisting of 60 pieces and composed of the inmates, give concerts, the baseball teams play for the championship of the prison league; the handball experts battle for the championship in that line; the athletes of the cinder path, the hurdles the hammer and the like regularly engage in competition. They have an extensive farm. They raise chickens and ducks.

John Hoyle, the warden, regards the prisoners as the unfortunates of society, and treats them consequently in the msot humane fashion. The men never try to escape, they are never late in responding to the bell in the evening, and they obey the rules with a remarkable degree of willingness.

William P. Sheridan, for 20 years the head of the identification bureau in police headquarters in New York who recently visited at San Quentin, met "Billy" Barret there. Barret has an international reputation as a "bank sneak." He is serving five years for stealing a bag of gold from a bank in California. When he went into the prison he weighed 250 pounds When Sheridan saw him he was not more than 180, rosy cheeked, athletic and in prime condition.

"What makes you look so fine?" asked Sheridan.

"Bill," he replied, "this is a sanitarium. I've become an athlete since I came here. I swim, play baseball, run races, and say, I have a better time here, than I ever had on the outside. "It's the training that I do that has put me in this fine shape. All the prisoners, except the very old ones, get into athletics here. The aged fellows read a lot, and play croquet and cards."

saying. I don't know about that; give the devil his due, and he would soon have too much.

"Give the devil his due;" is an old

People do not seem to understand the importance of honesty. To be sure, good conduct is taught, in a way but too many mistakenly think such teaching a perfunctory duty, and that there are many pleasures in a reckless, careless life.

A man may look around a month before ordering a suit, but when he finally orders it, he wants it next day.

Public opinion is the great means of accomplishing good in a community. If a man does not behave himself, public opinion can soon whip him into line. That man does not live who is not afraid of public opinion.

I can stand an ordinary school teacher pretty well; but a real professor scares me.

Tell a man what he should do, and he won't do it, to show you that he is independent.

When I deserve it, I don't mind abuse, it makes me careful. But I seldom agree with my critics as to when I deserve abuse.

You may be busy, but if you have time to tell your troubles, you are not busy enough.

Some days a man is so wortbless that he is in his own way.

The only way to accumulate money is to be honest and trustworthy. The man who doesn't know this is dangerous; he is a fool, and liable to become a thief.

PAST DASHES TO THE POLE

Capt. Cook, British navy. 1772, was the first person to cross the Antarctic circle, went 71 degrees 10 minutes south.

Bellingshausen, Russian, 1820, 69 degrees 52 minutes south.

James Weddell, British, 1823, 74 degrees 15 minutes.

Lieut. Charles Wilkes, American, explored what is now called Wilkes Land, 1839.

James Clarke Ross, British, discovered what is now Ross sea, 1840, 77 degrees south.

G. S. Nares, British with first steamship to enter Arctic circle, the Challenger, discovered the fact that animal life covered the floor of the polar seas, 1874.

Capt. R. F. Scott, British, 1902-04, 82 degrees 17 minutes south.

Ernest Shakleton, British, 1908-09, 88 degrees, 23 minutes south—111 miles from the pole.

BILL WOULD PREVENT FRAUD

Toronto, March 8 — To protect wholesale merchants W. D. McPherson M.P.P. will introduce in the Legislature a bill to prohibit retailers from disposing of their stock in bulk for cash without first supplying the intending purchaser with a list of his creditors, and obtaining the consent to the sale of a majority of the creditors. This is in order to put a stop to the practice of a retailer selling out his stock in order to avoid paying his creditors.

Mr. Hancock's Sales

Friday, March 15th—Sale of farm stock and implements, property of Mr. J. H. Edmison, Lot 8, concession 2, Smith. Sale at one o'clock p.m.

Monday, March 11th—Sale of household furniture, property of Mr. Wm. Cox, of No. 92 London street. Sale at one o'clock p.m.

Wednesday, March 13th—Sale of stock and implements, property of Mr. O. Carver, Lot 11, concession 12 North Monaghan. Sale at one o'clock p.m.

Tuesday, March 12th—Sale of household furniture, mostly new, property of Mr. E. Langford, 637 Union street, corner Edinburgh street. Sale at one o'clock p.m.

A MOTHER'S DUTY TO HER DAUGHTER

Her Health Must be Carefully Guarded as She Comes to Womanhood

Every mother who calls to mind her own girlhood knows how urgently her daughter is likely to need help and strength during the years between early school days and womanhood. Then it is that growing girls droop, become fragile, bloodless and nervous. Nature is calling for more nourishment than the blood can supply, and signs of distress are plainly evident in dull eyes, pallid cheeks, weak and aching backs, a languid step, fits of depression, nervousness and a dislike for proper food. These signs mean anaemia—that is bloodlessness.

The watchful mother takes prompt steps to give her girl the new, rich blood her weak system is thirsting for by giving her Dr. Williams' Pink Pills, because so many thousands of feeble, anaemic, unhappy girls have been transformed into robust women through the rich, red blood these pills actually make. No other medicine has every succeeded like them, and thousands of mothers have proved their work. The case of Miss Marguerite Boisclair, St. Jerome, Que., proves the truth of these statements. Miss Boisclair is sixteen years of age, and says that since the age of fourteen she had been afflicted with extreme weakness, and seemed to be going into a decline. The least effort left her weak and breathless, so that she was unable to do any household work. She had no appetite, suffered from terrible headaches, dizziness and some times fainting spells. She was under medical treatment, but made absolutely no improvement, in fact seemed to be steadily growing weaker. When her case seemed most hopeless a lady friend advised the use of Dr. Williams' Pink Pills. After taking a few boxes she began to gain new strength, and after the continued use of the pills for about two months she was again as well and strong as ever she had been, and has since enjoyed the best of health.

Sold by all dealers in medicine or by mail at 50 cents a box, or six boxes for $2.50 from The Dr. Williams' Medicine Co., Brockville, Ont.

NEWFOUNDLAND IS GROWING

St John's Nfld., March 8 — Newfoundland's population is 242,000, according to the complete census returns for 19111, which were made public to-day. This shows an increase of ten per cent. for the past decade.

SPREADING THE GOOD NEWS

Prominent Ontario Man Recommends Gin Pills For The Kidneys

Found at last—a genuine cure for Kidney and Bladder Troubles. Mr. Bauer knows about it. Mr. Simpson knows about it. And they are telling all their friends and neighbors what Gin Pills did for them. Here is Mr. Bauer's letter. Study it.

DAVISVILLE, ONT.

"I had trouble with my Kidneys and Bladder so I got a sample of GIN PILLS and followed directions. I felt better after the first dose and I kept taking them for a month.

One day, Mr. Simpson of this town told me about the trouble he had with his kidneys, and I recommended him to try GIN PILLS, and gave him one to take. The next day, he bought some for himself, and both he and his wife have derived great benefit from them."

HERBERT H. BAUER.

A FRIEND IN NEED.

Every man who has any Kidney Trouble or suffers with Rheumatism should do just as MR. BAUER did—take GIN PILLS—and cure himself, as MR. BAUER did.

You see, GIN PILLS do cure Kidney and Bladder Troubles. Gin Pills ease the pain in the back and stop those sharp, shooting pains. Gin Pills give strength to weak kidneys, soothe the irritated bladder and correct incontinence and suppression of urine. You don't have to take our word for all this, or even buy Gin Pills before trying them. Write for free sample —try them—see how good they are—and then buy the regular size boxes at your dealer's—50c, or six boxes for $2.50. Write for the free sample. National Drug and Chemical Co. of Canada Limited, Dept. B Toronto.

NATIONAL LAZY LIVER PILLS sweeten the stomach, regulate the bowels and stir up the liver. 25c. a box.

BELLEVILLE CITY FATHERS DISCUSS PAVEMENTS

Some Arguments Similar to Those Used by Local Aldermen

The Belleville City Council has the paving proposition in hand and the following report of the discussion at the last meeting by the Belleville Ontario will be of local interest.

Ald. Panter took up the method of paying for the cost of laying Front street pavement (a) cost to be borne by the whole city, (b) entirely by rate payers on Front street, or (c) some midway scheme.

The council should announce that its proposition in laying permanent pavements be one-third to be borne, by the city at large and two-thirds by the ratepayers on Front street. Some scheme should be adopted to be carried out in this city in the laying of road pavements in other sections than on Front street.

Ald. Robinson thought every scheme of his had been interfered with. He had information to use once the council voiced itself in the matter. The time has arrived when the pavement should be put down. Some think now owing to discoveries of the sewer conditions that there should be delay. But it appears that there are ways of building permanent pavement no matter what kind of a substructure there was.

Ald. Alford as a Front street ratepayer thought two-thirds too much to be paid by ratepayers on Front street. There should be a public meeting to get the voice of the property owners.

Ald. Lott said if the ratepayers pay the whole shot, they would not be compelled to contribute to other road pavements.

Ald. Alford was informed that the city would make all repairs.

Ald. Clarke said Bridge st could not be paved until the sewer was rebuilt, as the crown had fallen in at various places. He was opposed to paving Front street, which could be macademized every three years for less money than the interest alone on the cost of the pavement. The kind of pavement would have to be determined.

Mayor Vermilyea said he was in favor of paving Front street this year For instance it might be built from Bridge street to Victoria avenue. Before the end of the season all the principal streets would be asking for permanent pavements.

Ald. Clarke said it might not be right to build in view of the condition of the sewer, which might have to be taken up.

Ald. Panter said macadam would mean "mud" for years.

Ald. Robinson did not favor putting the pavement down piecemeal. Be sure you're right and put the pavement from Dundas street to the upper bridge. The public works department will present a scheme.

Ald. Canning argued conditions were not ripe for paving as excavations were continually in operation. When these are over then he would support the proposition to pave Front street.

Here the question was allowed to stand as it was felt the discussion had done much good.

Serious Fire at Bracebridge.

Bracebridge, March 8.—A store owned by A. A. Mahaffy, M.P.P., and occupied by him as a law office, James Thomson's stationery store, W. M. Ross' grocery store, and R. H. Ryan, photographer's studio, were destroyed by fire early yesterday. Loss $35,000 Insurance $14,000.

Cutting Out Legal Red Tape.

Ottawa, March 8.—It is considered likely that the Minister of Justice will call a meeting during the Parliamentary recess of the Provincial Attorneys-General with a view to systematizing the methods of procedure in the law courts.

THIS GIRLS "RATS" SAVED HER LIFE

New York, March 8—The resistance to shock offered by the "rats" in the coiffure of Lillian Seinberg, an eighteen-year-old East New York girl, probably accounts for her being alive to tell how she captured a burglar this afternoon.

A two-foot "jummy" wielded by the intruder, broke the girl's hold upon the man after she had pulled him back from the fire escape by the legs. But though the blow stunned her, the substantial coiffure so softened the shock that she soon recovered her senses, and gave an alarm, which resulted in the capture of the man, who said he was David Miller, but refused to give an address. He was held in $1,000 bail.

U. S. Senate Mutilates Treaty.

Washington, March 8.—Stripped of the clause, which it was claimed would invade the constitutional treaty-making power of the Senate, and with many other limitations added, the general arbitration treaties between the United States and England and France, proposed by President Taft and Secretary Knox, as forerunners of universal peace, were ratified by the Senate yesterday by a vote of 76 to 3. The Senators who voted against the ratification were Lorimer Martine and Reed. The latter two are Democrats.

President Taft last night, before leaving for his speaking trip to Toledo and Chicago, did not comment upon the Senate's action. He had hoped to see the treaties passed unamended He had declared publicly, however that certain amendments would not be objectionable.

Virtually, the treaties, by the Senate's action, are "up in the air." In their modified form they must be referred to England and France.

When a man tells me he was a soldier in the rebellion, I never ask him if he was ever in a battle; he is so humiliated if he wasn't.

LACK OF EXERCISE

Brings on Troubles which are Best Corrected by Dr. Morse's Indian Root Pills

Man was intended to live an active, outdoor life, and his digestive system was modelled accordingly. Indoor work with hands or head, long hours sitting or standing still, especially in air that's none too good, slow down the healthy activities of stomach, liver, kidneys and the millions of tiny skin glands.

Sedentary Habits Develop Constipation

Constipation, headaches, indigestion, biliousness, rheumatism and similar troubles follow.

Then the worth of that good old reliable family medicine, *Dr. Morse's Indian Root Pills*, is appreciated. Though it has been in use for over half a century, modern science has not been able to devise a safer or better cleanser for the whole system.

Dr. Morse's Indian Root Pills are largely vegetable in composition, free from any harmful drug, and mild yet most effective in their action. They are "Mother's standby" in hundreds of homes because they nip in the bud so many of the common ailments.

Made since 1857 by W. H. Comstock Co., Limited, Brockville, Ont., and sold everywhere at 25c. a box. 30

Coughs, Colds Bronchitis

If there is an ailment in the throat or chest, it is surely essential that the remedy be conveyed direct to the affected part. It's because the healing vapor of Catarrhozone is breathed into the sore, irritated throat and bronchial tubes, because its balsamic fumes kill the germs and destroy the cause of the trouble. These are the reasons why Catarrhozone never yet failed to cure a genuine case of Catarrh, Asthma, Bronchitis, or Throat Trouble.

The wonderfully soothing vapor of Catarrhozone instantly reaches the furthest recesses of the lungs, produces a healing, curative effect that is impossible with a tablet or liquid, which goes merely to the stomach, and fails entirely to help the throat or lungs.

To permanently cure your winter ills, your coughs, sneezing and Catarrh, by all means use a tried and proven remedy like Catarrhozone. But beware of the substitutor and imitator. Look for **Catarrhozone** only. 50c and $1, at all dealers. 10

Catarrhozone

Just Breathe It, Cure is Sure

TELEGRAPHIC BRIEFS.

A Provincial Government party is returning to study the tides of James Bay and Moose River.

Farquhar McRae of Dunwich Township died from a splinter getting in his eye while splitting wood.

Minister of Justice proposes to retire Justices Dugas and Craig, of the Yukon, on full allowance.

Chief Inspector James L. Hughes of Toronto has been offered a position as editor of a magazine in Chicago.

Hon. Dr. Reid admitted he dismissed a customs collector because of a letter in which he disapproved of bribery in elections.

The Young Men's Christian Associations of Ontario and Quebec met in Toronto to discuss the question of a national organization.

The discrepancies charged against five Kingston dealers were caused, the latter alleged, by the adhesion of snow and ice on the sleigh.

Lieut.-General Sir Frederick Kitchener, governor and commander-in-chief of Bermuda, and brother of Lord Kitchener, died Wednesday night after an operation for appendicitis.

Gertrude Vigeault, Ontario street, Montreal, 23 months old, was drowned early yesterday morning by falling into a tub of water her mother had just bathed her in and had left on the kitchen floor.

Geo. H. Kennaugh, the nigh[illegible] of the Canadian Expres[illegible] was on duty the night that the company's office in Hamilton was entered and robbed of $8,500, was acquitted of conspiracy yesterday.

The body of William Sangster, a prominent farmer living one mile east of Norwich, was found in his room at 3 o'clock yesterday afternoon. Beside him was the remains of a dose of paris green. He had been in ill health.

In order to take a short cut home, Mrs. Wm. Bullock, aged 37, of Kingston, crawled under a freight train at the outer station yesterday afternoon. Just as she was in the act of getting under the train, it moved and her left foot was cut off.

Four Killed In B.C. Mine.

Vancouver, B.C., March 8.—A gas explosion yesterday in the mine of the Diamond Vale Mining Co. at Berrett, B.C., ten miles northeast of Vancouver, killed four men and imprisoned ten others. Rescue apparatus has been sent.

It is difficult to get news from the mine, which is situated in the Nicola district, on a branch that runs from the main line of the Canadian Pacific Railway.

Passengers Were Endangered.

Kingston, March 8.—The lives of the passengers on the Bay of Quinte train were endangered when a mixed train running south from Battlefield, left the rails between Bridgewater and Queensboro. One coach, baggage car and box car were ditched, but as the train was running slowly no one was injured. The engine stayed on the track.

Canal Bill Is Passed.

Ottawa, March 8.—With its objectionable features, from a provincial standpoint, eliminated, the Georgian Bay canal bill passed the railway committee in the Commons yesterday.

Student Discipline.

Toronto, March 8.—Out of 1,559 Varsity students, 1,098 voted in a referendum in favor of the student body taking over the control of the disciplinary powers.

DIABETES

Is one of the most cruel maladies of which mankind is subject, the many complications arising from time to time, making life seem almost unbearable. For many diseases, medical, scientific, and physiological knowledge and experience gained from years of deep research, has achieved remarkable results, but, up to now, little has been discovered of practical value in the treatment and cure of Diabetes. In fact, people have begun to look upon the disease as well-nigh incurable. Even in the medical profession can be found doctors who are of the same opinion, regarding sceptically any claim to ameliorate or improve the condition of a diabetic patient.

It can, however, be proved that SANSOL'S ANTIDIABETES lastingly cures all cases of Diabetes. Full particulars can be obtained from the Sansol Mfg. Co., Winnipeg, Man.

PRICE $2.00 PER BOTTLE

From McDermid & Jury, Druggists.

REPORTS ON RURAL SCHOOLS IN PETERBOROUGH COUNTY

(Continued from page twelve)

to the schools as to stimulate and encourage the teachers.

To a very large extent, the same may be said of the school boards. To many the inspector can be of service because they are willing to receive and act on suggestions, while to others he can be of little use. In some cases reports are never read, or if they are there is no result to indicate it. Fortunately there are not many of this class, but the few cases that there are and the consequent injury that results to the cause of education have led me to the conviction that the establishment of Township or perhaps preferable, County Boards of Education, would be a long step on the road to progress and efficiency in the mangement of the rural schools.

All of which is respectfully submitted by

Your obedient servant,

(Sgd.) RICHARD LEES,

Public School Inspector,

Peterborough, January 24th, 1912 Peterborough E.

The Continuation Schools continue to do excellent work. The success attained by the Lakefield School at the Departmental Examinations in July, was especially worthy of special mention. In view of the continued good work done by these schools and the contribution they are making to the education of the community, I beg to repeat my recommendation of last year, that the County grant to these schools be materially increased.

SMITH TOWNSHIP COUNCIL

The members of the Municipal Council, met in the County Council chamber, on Monday, March 4th, at 10 o'clock. All the members were present with Reeve Garbutt in the chair. The minutes of last meeting were read and confirmed.

A petition was presented by Messrs Robt. Nurse, and George Deyell, signed by twenty-one ratepayers, asking that a new Union School Section be formed with Smith and Emily the new section to take in Lots one, two and three in the first, second, third and fourth concession of Smith.

Moved by Mr. McKee, seconded by Mr. McConkey that the petition be received and that the Council investigate the matter. Carried.

A PETITION

A petition from the cottage and island owners of Clear Lake, was presented by Messrs. Beall, Rogers and Crane, asking that the council open up either the 14th or 15th concession to the lake, and that the amount of statute labor tax paid by these petitioners be applied for this purpose. A clause was inserted in the petition stating that the undersigned island owners lying adjacent to the township were willing to pay the same rate of statute labor tax as those whose lands are on the main shore.

Moved by Mr. McConkey, seconded by Mr Davis, that the petition be received and dealt with later. Carried.

Messrs. Scott of the 1st Concession line, addressed the council and asked that some steps be taken to repair the boundary road between North Monaghan and Smith. This road is kept up jointly by the two townships, and North Monaghan has neglected to keep in repair its share of the road. The matter was referred to the township solicitor.

Mr S. Harrison addressed the council, stating that he had been informed that the 18th Concession had never been surveyed from the road between Lots 30 and 31, east to Deer Bay. The council were of the opinion that he was mistaken, but the matter would be looked into.

Moved by Mr. McKee, seconded by Mr. Davis that the sum of $82.30 be allowed the collector as abatements for 1911, and that the treasurer be instructed to return $76.72 of this amount to the county treasurer as taxs to be charged against lands. Carried.

Mr. Jno. McBride of Millbrook addressed the council concerning the purchase of a snow plough for the township. As the season was well advanced and the cost of keeping the roads open to the present time was very heavy it was moved by Mr. Davis and Mr. Cann that no action be taken. Carried.

Mr. J. A. Young and Mr. R. J. Edmison, the auditors for 1911, gave their report, showing the township to be in good financial condition, with a total balance on hand of $2616.23.

Moved by Mr. Davis and Mr. Mc-McKee that the auditors' report be received, and that the clerk be instructed to have 200 copies printed for distribution. Carried.

Moved by Mr. Cann and Mr. McConkey that Heard Bros. be employed to run the grader for the year 1912 at the same salary as last year. Carried.

A letter was received from Messrs Hall, Medd & Davidson, stating that the township and Mr. Alex. Elliott would have to come to some agreement concerning the division of the money which the government granted for damages done the shores of Chemong Park by high water.

Moved by Mr. McKee and Mr. Cann that no action be taken at the present time, unless Mr. Elliott was willing to accept the offer made by the township on Sept. 3rd. 1910, whereby the township received two-thirds of the award, and the original owners one-third. Carried.

ROADMASTERS.

A by-law was passed appointing road masters, pound keepers and fence viewers for the year 1912. The following were appointed:—

Roadmasters—Thos. Armstrong, Peter Nichols, Jas. Blewett, William Armstrong, Gordon Fitzgerald, James Cassidy, Wilbert McNaughton, Robert Freeborn, Jas. Northey, jr.; William Douglas, David Miller, Andrew Fairbairn, Fred Dunbar, J. J. Bickle, W. J. Stillman, S. A. Northey, Thomas J. Bell, Bruce Garbutt, James Miller, Wm. Rosborough, John Kennedy, Herbert Rosborough, T. T. Milburn, Wm Brown, Jas. Stothard, Roland Stabler, Marcus Dean, Louis McIlmoyl, Jonathan Sweeting, Louis Fowler, Austin McConkey, G. W. Mann, Geo. Milburn, P. Westlake, John Galvin, William Scott, R. Hunter, Alex. Scott, Percy Edmison, Robert Darling, E. Mahood, jr.; Joseph Tully, Ed. Mahood, sr.; Bert Middleton, Thos. McMullen, W. W. Milburn, Walter Preston, J. R. Dugan, J. A. Galvin, Alex. Elliott, Wm E. McIlmoyl, Solomon Northcott, John Fairbairn, Gordon Mann W. A. Rosborough, Jas. Grant, Jas. A. Fife, Jas. Tindle, Robert Telford, Isaac Sage, Stephen Harrison, Francis Pearson, Wm. Swinton, J. G. Armstrong, Absalom Northey, John Pearson, John Harrison, John Stabler, Jas D. Fowler, Wm. Hogan, Webster Blewett, jr.; R. G. Ivey, Hugh Bertram, Wm. Scott, George Deyell, Frank Arthur, A. E. Kennedy, James Tully, Thomas Edgar, Walter Young, Jos. Donaldson, Frank Ayotte, W. A. Payne, R. A. Garbutt, Fred Boyce, A. Morrison, John Millage.

POUND KEEPERS.

Pound Keepers—Pound keeper No. 1, W. J. Tully; No. 2, John Archer; No. 3, R. J. Edmison; No. 4, J. D. Fowler; No. 5, Garbutt Mann; No. 6, James Kidd; No. 7, Galvin Preston; No. 8, J. E. Kearney; No. 9, Jonathan Sweeting; No. 10, Robert Northey; No. 11, Jas. H. Northey; No. 12, Peter Bullock, jr.

Fence Viewers—James Tully, Jas. A. Young, Jos. Milburn, Thos. Hall, T. R. Mann, Andrew Young, J. T. Northey, Webster Blewett, Thomas J. Bell, Robert Northey, Thomas T. Milburn, John Harrison.

Moved by Mr. Davis and Mr. McKee, that the treasurer be instructed to pay the following accounts:—John Chittick, salary, $100.

John Chittick, postage and stationery, $10.

R. J. Edmison, services as auditor, $10

J. A. Young, services as auditor, $10.

Alex. Elliott, refund for dog tax (charged in error) $10.

Wm. Madill (when certified) $3.

A. E. Higgins, digging pitch holes, $1.

D. Tully, repairing plows and scraper, $4.50.

George Milburn, repairing roads, $16.50.

A. Morrison, repairing roads, $11.50. —Carried.

The Council adjourned, to meet again on Monday, April 1st, at 10 o'clock.

Time Extended.

Ottawa, March 8.—The time for deporting the two Sikh women who have been detained at the coast has been extended pending the consideration of the report of the special commissioner of the Immigration Department, F. C. Blair, who went to British Columbia to study the question.

In formation was received in Ottawa yesterday that the Sikhs have lost their habeas corpus case before the British Columbia courts in regard to their detention.

Tuberculosis Convention at Rome.

Ottawa, March 8.—The Government has decided to send two delegates to attend the international tuberculosis convention which will be held in Rome next month. It is understood that in all probability one of the delegates is Dr. D. A. Stewart, superintendent of the Ninette Sanitarium, Manitoba, and the other is Dr. Severin Lachapelle of Montreal.

The conference opens April 14, and will last two weeks.

"Advertise in the Review. It pays.

Catarrh Cannot Be Cured

with LOCAL APPLICATIONS, as they cannot reach the seat of the disease. Catarrh is a blood or constitutional disease, and in order to cure it you must take internal remedies. Hall's Catarrh Cure is taken internally, and acts directly on the blood and mucuous surfaces. Hall's Catarrh Cure is not a quack medicine. It was prescribed by one of the best physicians in this country for years and is a regular prescription. It is composed of the best tonics known, combined with the best blood purifers, acting directly on the mucuous surfaces. The perfect combination of the two ingredients is what produces such wonderful results in curing Catarrh. Send for testimonials free.

F. J. CHENEY & CO.,
Props., Toledo, O.

Sold by Druggists, price 75c.

Take Hall's Family Pills for constipation

The weight of evidence seems to indicate that none of us know as much as the law allows.

We own and offer
@ 100 and interest

$500,000

Dunlop Tire and Rubber Goods Company, Limited

6%

FIRST MORTGAGE FIFTEEN-YEAR SINKING FUND GOLD BONDS

Dated 1st March, 1912 Due 1st March, 1927

Interest payable 1st March and 1st September

Principal and interest payable at The Canadian Bank of Commerce, Toronto Montreal and London, Eng.

Redeemable as a whole at 105 and accrued interest on any interest date on six weeks' prior notice, or annually for Sinking Fund drawings beginning 1st March, 1913.

Denominations: $100, $500 and $1,000
with Sterling equivalents.

Bonds issued in coupon form with privilege of registration of principal and in fully registered form. Coupon and registered bonds are interchangeable.

TRUSTEE:
NATIONAL TRUST COMPANY, LIMITED, TORONTO

The legal opinion of Messrs. Blake, Lash, Anglin & Cassels, and Messrs. Ryckman, Kerr and MacInnes, will be furnished.

Of $1,000,000 First Mortgage Bonds authorized, $500,000 are held in Treasury and may only be issued to the extent of 60% of cost of future properties, improvements and additions.

We emphasize the following salient points of this issue:

(1) **Value of fixed assets as of December 31st, 1911, $605,807.45, consisting of real estate, buildings, plant and equipment. Current assets in excess of current liabilities, $814,946.20. Total assets, $1,420,753.65.**

(2) **Average annual net earnings for past three years (1909-1911) $191,878, or over six times the interest on bonds now issued.**

(3) **An annual Sinking Fund beginning March 1st, 1913, sufficient to retire the present issue by maturity at a maximum price of 105 and accrued interest.**

The Dunlop Tire and Rubber Goods Company, Limited, incorporated in 1899, manufactures automobile, bicycle and carriage TIRES, BELTING for mines, grain elevators, threshing machinery and general conveyor purposes; HOSE for fire, water, steam, chemical, air drill and dredge use; PACKING, for all purposes; TILING, MATS, MOULDED GOODS and GENERAL RUBBER NECESSITIES. The operations of the Company cover the whole of Canada. Branches with excellent warehousing facilities are maintained at Vancouver, Calgary, Regina, Winnipeg, Toronto, Hamilton, London, Ottawa, Montreal and St. John, N.B.

The factories of the Company are located at Toronto. Since 1905 it has been necessary to increase the floor area of the plant from 35,000 square feet to over 150,000 square feet. The sales of the Company have increased in that period from $369,362 to $1,619,992. The main buildings are either brick and concrete or mill construction, with sprinkler system throughout, thus giving a minimum insurance rate.

Copies of the Trust Deed, the Certificate of the Canadian Appraisal Company, Limited, and the Certificate of Messrs. Price, Waterhouse & Company may be seen at our offices.

Interim Certificates will be issued pending delivery of definitive bonds.

DESCRIPTIVE CIRCULAR ON REQUEST

PRICE: 100 AND INTEREST YIELDING 6%

DOMINION SECURITIES CORPORATION LIMITED.

26 KING ST. EAST TORONTO. LONDON ENG. CANADA LIFE BLDG. MONTREAL.

Call to P.E.I. Legislators.

Charlottetown, P.E.I., March 8.—The Provincial Legislature will meet on March 27. This will be the first meeting of the House under the new Conservative Premier, Hon. J. A. Mathieson. He will report on the result of the delegation to Ottawa, where the claim of the island against the Federal Government were pressed.

The parties in the Legislature will stand 28 Conservatives and 2 Liberals

Five Killed In Indiana Wreck.

Logansport, Ind., March 8.—Five persons are dead and fifty injured in the wreck of the Continental Limited on the Wabash at West Lebanon, Ind. according to the official bulletin sent to Supt. J. C. Sullivan of the Peru division last night. The wreck occurred at the Redwood Bridge, near the Indiana state line, part of the train going through the bridge. The injured are being taken to Danville, Ill.

London to Paris Flight.

Paris, March 8.—Henri Salvey, the French flying man, arrived at Issy-Les-Moulineaux, a suburb of Paris, in his monoplane at 11 o'clock yesterday morning, having traveled from London, about 222 miles, without a stop, in 2 hours and 57 minutes.

Over the channel his machine was shaken by violent squalls, but the motor worked perfectly.

At 2.15 he left again for London.

Society Printing

Cards, Invitations, etc., for all social occasions

We have the finest Cards and materials, the newest styles of types and all work is most thoroughly neat and up-to-date.

Sample forms, etc., for inspection.

Calling and Social Cards steel or copper plates, to order.

The REVIEW
177 Hunter-st

FOR FAMILY USE

An Ideal Remedy for Coughs, Sore Throat, Catarrh, Weak Chest.

After having made a special study of the treatment of the throat and lungs for twenty years, Prof. D. Jackson states that in his opinion no preparation for general family use is so efficient, so healing, so certain to cure as Catarrhozone.

As his reasons for making this claim for Catarrhozone, Dr. Jackson says:

"Catarrhozone is free from opium.

"The patient can breathe its rich, balsamic fumes direct to the diseased spot.

"It is a remedy that treats and cures causes—prevents disease spreading.

"Reaches the innermost recesses of the throat, nose, bronchial tubes, and lungs.

"Alleviates chest soreness.

"Stops coughing instantly.

"Prevents bronchial irritations.

"Relieves clogged nostrils.

"Cures sniffles and nasal catarrh.

"Prevents La Grippe.

"Has proven itself a cure for weak lungs, loss of voice, speakers' sore throat, asthma, bronchitis, catarrh, coughs, colds, and winter ills."

Catarrhozone is unquestionably the world's greatest breathable cold, cough, and catarrh medicine, and being free from all drowsy drugs, entirely safe for children and old folks; it makes an ideal family remedy. Recommended by the medical profession and sold by all reliable dealers. Beware of imitations, get "Catarrhozone" only; large size lasts two months, and is guaranteed, price $1; smaller sizes 25c and 50c. By mail from The Catarrhozone Company, Kingston, Ont.

CORNS CURED IN 24 HOURS

You can painlessly remove any corn, either hard, soft, or bleeding, by applying Putnam's Corn Extractor. It never burns, leaves no scar, contains no acids; is harmless, because composed only of healing gums and balms. Fifty years in use. Cure guaranteed. Sold by all druggists, 25c. bottles. Refuse substitutes.

PUTNAM'S PAINLESS CORN EXTRACTOR

THINKING THEMES

By DR. FRANK CRANE

Thrones!

That is one of the most sonorous, sensuous, imposing words in the language. The pluralization of so excessively singular a word as Throne, fillips the imagination.

Thrones!

It implies Kings, a crowd and company of such as are essentially solitary a subduing of unmixable units into a common mass, a demoracy of monarchs, a proletariate of absolute rulers.

Thrones!

Not the emperors themselves, who are after all, mortal men, and pass, as we do, but their seats, which are immortal, and do not pass. All we know of dignity and authority and human glory attaches to the word.

Thrones!

They shall never go away. When the last King is dismissed and the last royal relatives are pensioned, all that ever was a majesty in the word shall remain. The glorious contents of thrones shall pass over into Humanity. What effulgence belonged to one man as a figure-head shall fall to the People in reality. Instead of A Man we shall look up to Man. He who shall confiscate and use all thrones shall be the Son of Man.

AN EXCELLENT MEDICINE FOR ALL LITTLE ONES

Mrs. Ovila Lamarre, Malvina, Que., writes:—"I have found Baby's Own Tablets an excellent medicine and would not use any other for my little one. I think all mothers should keep the tablets in the house." Thousands of other mothers have the same praise for the tablets. They are absolutely safe—being guaranteed by a government analyst to contain no opiate or other harmful drug. They break up colds, expel worms, cure constipation and indigestion, in fact they are good for all the minor ills of little ones. The tablets are sold by medicine dealers or by mail at 25 cents a box from The Dr. Williams' Medicine Co., Brockville, Ont.

NOTE AND COMMENT

Hamilton Spectator.

Perhaps the fittest manner in which to treat the violent actions of those English suffragettes would be to incarcerate them in some insane asylum, to remain at His Majesty's pleasure.

Montreal Gazette.

Some of the striking miners in Great Britain are acting as if they were on a short holiday. They think they have the government with them and that their success will come at an early date. It may be well for more than the miners if their anticipations are justified by events. It will be very hard on them if the struggle is prolonged. They laugh at the start, but may mourn at the finish.

BEAUTIFUL EYES

are made beautiful by long, silky lashes and well defined, lustrous brows. Eyes, like diamonds, depend on their setting. The beauties of the face are lost is the eye brows are thin and scanty, and the lashes are thing and scanty. Parisian Lash Lustre grows beautiful, soft, silky lashes. It has done so for society women throughout Europe, and it comes here well recommended to do the same for you. Parisian Lash Lustre is not a dye or colorator, but a scientific preparation for beautifying the eye lashes and brows. Our guarantee goes with every box of Pariaisn Lash Lustre. A two weeks' treatment will bring beauty to your eyes that you have never before possessed. By mail, prepaid, in opal boxes on receipt of price, fifty cents B. V. Marion, sole distributor, Bridgeburg, Ont.

FASHION HINT.

How to Make a Stunning Afternoon Gown.

COSTUME OF SATIN AND NET

For the girl who goes to bridge parties or to club afternoons a gown like the one illustrated is very useful, and the best point about it is that it may be evolved from two or more discarded party frocks. In the present instance an old white satin ball dress forms the foundation, over which is draped black dotted net. Trimmings are of black velvet, ribbon and coral beads.

To Prevent Winter Colds.

When you go out into the cold breathe deeply.

Be sure that your clothing is loose enough to allow of this.

If you don't breathe properly you are immediately subject to colds.

You are liable to colds if you let the system run down.

Eat regularly and don't go for long hours at a time without proper nourishment.

See that the air is pure in the home or your place of business.

By all means take fresh air and a short walk if possible at noontime.

Most of our homes and business places are overheated, and for this reason the outdoor garment should be warm and dresses only of moderate weight.

Girls who wear thin lingerie blouses all winter should see that the chest is well protected against the cold.

Quick friction after a bath in winter is good, and for older persons an alcohol rub after the bath will keep them from catching cold.

Many doctors think that this is the only beneficial way to take alcohol—through the pores.

Always bathe the neck and chest in cold water, followed by an alcohol rub, before changing from a high necked dress to a low cut one.

If you catch cold don't ruffle up and sit by the fire. Put on your sweater, open your windows and go through all the bodily exercises you can remember from your school gymnastic lessons. See how the circulation will start.

Separate School Agitation

Montreal, March 8.—Preparations are said to be under way by local Nationalists to stir up a wide agitation throughout the province regarding the Keewatin Annexation Act, and the attitude assumed by the Quebec members of the Cabinet. A mass meeting, it is said, will be held at the Monument National during the next ten days, at which Henri Bourassa will be the principal speaker. Hon. Messrs. Monk, Nantel and Doherty will be invited to be present and explain their attitude.

A similar meeting is being arranged for the same day in Quebec, where Armand Lavergne will challenge Hon. Mr. Pelletier, Postmaster-General, to meet him.

A series of meetings in all the counties represented by Nationalists who voted with the Government on the Keewatin bill, it is reported, will follow.

Yuletide Quotations.

The quotations given below may be of some value to those who like to accompany a Christmas gift with an appropriate sentiment: With a calendar, "Write it on your heart that every day is the best day of the year;" with a book, "An old friend to trust;" with a pair of slippers, "We must go together;" with a pair of gloves, "We're a pair if ever there was one."

Indians Making Good.

For the first time since the Government has had charge of the Sioux Indians the issuance of rations has been stopped. No subsistence of any kind has been furnished the Indians for three months. For several years a small ration of beef, sugar and flour has been issued to the old and indigent, and this will be done again this winter, but only to those who are infirm. The Indians for the first time have shipped their own cattle to Chicago this year. They have sent several trainloads and have received top prices for them, netting them thousands of dollars.

Some people gossip on such slight excuse that they are almost criminals.

SHE HAD CONSTANT PAIN

Until Relieved by Lydia E. Pinkham's Vegetable Compound.

Dewittville, N.Y.—"Before I started to take Lydia E. Pinkham's Vegetable Compound I suffered nearly all the time with headaches, backaches, and bearing down pains, and had a continuous pain in my left side. It made me sick if I tried to walk much, and my back was so weak that I was obliged to wear corsets all the time. But now I do not have any of these troubles. I have a fine strong baby daughter now, which I did not have before taking Lydia E. Pinkham's Vegetable Compound."—Mrs. A. A. Giles, Route 44, Dewittville, N.Y.

The above is only one of the thousands of grateful letters which are constantly being received by the Pinkham Medicine Company of Lynn, Mass., which prove beyond a doubt that Lydia E. Pinkham's Vegetable Compound, made from roots and herbs, actually does cure these obstinate diseases of women, and that every such suffering woman owes it to herself to at least give Lydia E. Pinkham's Vegetable Compound a trial before submitting to an operation, or giving up hope of recovery.

Mrs. Pinkham of Lynn, Mass., invites all sick women to write her for advice. She has guided thousands to health and her advice is free.

British Army Rifle.

London, March 6.—The British soldiers' opinion of British weapons was quoted in the Commons yesterday, when, in defending an attack on the army's equipment, Col. Seely said our army was better armed than any continental army. In the South African war he rode a horse which was killed at 3,000 yards by a Mauser bullet. Our bullet, he believed, would kill at a little longer range.

In seven vital points in a rifle Britain had an overwhelming advantage, and two of these were most vital—rapidity and accuracy. In one point alone—trajectory—continental armies had an advantage; but any soldier would say, "Bother trajectory; give me the rifle that shoots straightest and fastest." That was what the British rifle did.

Declines Representation.

Ottawa, March 6.—That the Province of Manitoba has no desire to be represented before the Supreme Privy Council on the ne temere case, is the tenor of the communication received by Hon. C. J. Doherty, Minister of Justice, yesterday, from the Provincial Government. The other provinces of the Dominion have already made application to the Minister for permission to be represented before the Privy Council when the stated case on the ne temere decree is to be pleaded, and it is understood that all the provinces have already selected their counsel except Manitoba, which has no wish to send counsel to London.

Smash-Up Near Laurel.

Orangeville, March 7.—A rear-end collision took place at three o'clock yesterday morning near Laurel, a short distance from here, between a freight and a stock train. The engineer of the first freight left his train, which carried stock, and came on here for water, and in his absence another freight on the Owen Sound division crashed into it. Three cars were derailed, and a cattleman, whose name cannot be ascertained at present, was hurt. Dr. A. J. Hunter, of this town, was taken to the wreck on a special train. Traffic was delayed several hours.

LIVER LAZINESS

Those Who Lack Energy and are Unsuccessful Should Read This Closely.

"I am only thirty years old, yet for almost two years I have felt more like seventy-five. I have found it difficult to sleep at night and in the morning feel so depressed and heavy that effort was difficult. My hands were always clammy and perspiration on slight effort would break out all over me. It was not unnatural that I should begin to brood over the chance that I should soon be unfit to do my work, and this dread made my sleepless nights perfect misery. After repeated trials of medicine and mixtures Dr. Hamilton's Pills gave me the first gleam of hope. From the very first I could see they were different in action from other pills. They didn't gripe and acted as naturally as if nature and not the pills were cleansing my clogged up system. My spirits rose, I felt much better, the sluggish action of the system gave way to normal activity. Dizziness and headaches ceased, appetite, good color, and ambition to work returned and have remained. I am like a new man and I thank Dr. Hamilton's Pills for it all."

This was the experience of J. E. Parkhurst, a well-known grocery dealer in Jefferson. Follow his advice, use Dr. Hamilton's Pills for your stomach, kidneys, and liver, and you'll enjoy long life and robust good health. All dealers sell Dr. Hamilton's Pills, in yellow boxes, 25c. per box, from The Catarrhozone Co., Kingston, Ont.

Dr. Hamilton's Pills Stimulate Liver and Kidneys

TYPHOON FORMATION.

Light Winds Encircle the Calm Centre of These Fierce Gales.

Contrary to the general impression, a typhoon—that is, what is known to the scientist as a "well formed" one—does not consist merely of a terrific gale of wind with a calm spot in the immediate centre.

On the contrary, next to the centre, which may have a diameter anywhere from two miles to fifty where the calm belt reigns, there is a sort of ring, generally less than a mile in diameter, in which light winds prevail. After this is passed comes the real main body of the destroyer, which may have a total diameter of anywhere from 200 to 1,000 miles, or even more.

The force of the typhoon depends on the depth of the depression of the currents of air, or, to put it in scientific terms, the "barometer gradient." A roughly formed typhoon may be a great deal smaller and shorter in duration than one of regular formation. All typhoons come from the east, so that while the China coast ports are benefited by the knowledge derived from the Philippine station in being forewarned, the reverse cannot occur.

Typhoons increase their strength as they go north, and consequently there may be quite a difference between the power of one in the southern end of these islands as compared with one in the north. It is this feature which makes the hurricanes of the West Indies more to be dreaded than the Pacific typhoons of this latitude.

The velocity of the wind in the typhoons of the Pacific, together with the velocity of travel, varies also to a considerable extent. In the typhoon of 1905, known as the Cantabria cyclone, which lasted from Sept. 22 to Sept. 28, the most severe of modern times, the velocity of the gusts was at one time forty-six meters a second, or 103 miles an hour. And at one period of that week the moving velocity of the scourge was twelve miles an hour. These were unusual figures, however, and are not ordinarily equaled.

Anger Shortens Life.

There are at least two men on this earth who know better than to get angry. One is Prof. Lange of the University of Copenhagen; the other is Dr. Maurice de Fleury, the distinguished French scientist. After the article has been read there may be a great many others ready to make a mental resolve never to get angry again.

Working along separate lines, Prof. Lange and Dr. de Fleury have been investigating the causes of anger and the effect of anger on the human system.

Summed up in its briefest form their verdict is (and both investigators reached the same conclusions) that every time a man gets angry he shortens his life so many minutes, or days, perhaps even years. A great deal depends on the intensity of his anger.

Dr. de Fleury states that "every time we become angry our vitality shrinks so much in proportion for every outburst. After even the most artfully suppressed signs of bad temper our vitality becomes smaller and smaller, until finally nothing is left."

The moral deduced from the advancement of this latest theory in medicine is, of course, that we should never allow ourselves to become angry if we value our health and life.

Wireless Telephone for Ships.

By the use of the wireless telephone passengers on ships will probably soon be able to converse readily across wide stretches of open sea. The new device improves upon the present submarine telephone. The submarine telephone now in use on some of the liners merely picks up the signals sent out by bells sounding under the sea. In the new device it will be possible for a ship to get into communication with a vessel hundreds of miles distant and carry on a rapid conversation. The wireless telephone, operating as it does below the water, is independent of fogs or other weather conditions. The contrivance is to be tried on American battleships and it is believed will soon become a common feature of ocean vessels.

Birds Used Old Clock Springs.

In the Museum of Natural History at Soleure, Switzerland, there is a bird's nest made entirely of steel. There are a number of clock-making shops at Soleure, and in the yards of these shops there are often found lying disused or broken springs of clocks. One day a clockmaker noticed in a tree in his yard a bird's nest of peculiar appearance. Examining it, he found that a pair of wagtails had built a nest entirely of clock springs. It was more than four inches across, and perfectly comfortable for the birds.

Giving an Opinion.

Taddles—I used to think a good deal of Straddles, but—

Waddles—You don't say so! What has he done?

"The other day I asked him to call round and give me his opinion of an article of mine on 'The Impending Crisis.' Well, he came all right, but he brought a little thing of his own for me to hear, and, confound him, he wasted all the evening with his egotistical trash."

Practical Advice.

"Speaking of etiquette, did you send the dollar for those advertised instructions on 'What to do at table?'"

"Yes."

"And what did you get?"

"A slip with one word printed on it: 'Eat!'"

Well Understood.

Blobbs—Do you think we shall ever have a universal language?

Slobbs—We have now when money talks.

Which Route.

Mrs. Fly—I just heard of Mr. Buzzer's death by the plague.

Mr. Fly—Did he get stuck or was he swatted?

An attempt will be made to release the Turret Cape, wrecked in Georgian Bay last fall.

VARICOSE VEINS CURED

NO NAMES USED WITHOUT WRITTEN CONSENT.

Confined to His Home for Weeks.

"Heavy work, severe straining and evil habits in youth brought on Varicose Veins. When I worked hard the aching would become severe and I was often laid up for a week at a time. My family physician told me an operation was my only hope—but I dreaded it. I tried several specialists, but soon found out all they wanted was my money. I commenced to look upon all doctors as little better than rogues. One day my boss asked me why I was off work so much and I told him my condition. He advised me to consult Drs. Kennedy & Kennedy, as he had taken treatment from them himself and knew they were square and skillful. I wrote them and got The New Method Treatment. My progress was somewhat slow and during the first month's treatment I was somewhat discouraged. However, I continued treatment for three months longer and was rewarded with a complete cure. I could only earn $12 a week in a machine shop before treatment, now I am earning $21 and never loose a day. I wish all sufferers knew of your valuable treatment.

HENRY C. LOCUST.

HAS YOUR BLOOD BEEN DISEASED?

BLOOD POISONS are the most prevalent and most serious diseases. They sap the very life blood of the victim and unless entirely eradicated from the system will cause serious complications. Beware of Mercury. It may suppress the symptoms—our NEW METHOD cures all blood diseases.

YOUNG OR MIDDLE AGED MEN.—Imprudent acts or later excesses have broken down your system. You feel the symptoms stealing over you. Mentally, physically and vitally you are not the man you used to be or should be. Will you heed the danger signals?

READER Are you a victim? Have you lost hope? Are you intending to marry? Has your blood been diseased? Have you any weakness? Our New Method Treatment will cure you. What it has done for others it will do for you. Consultation Free. No matter who has treated you, write for an honest opinion Free of Charge. Books Free—"Boyhood, Manhood, Fatherhood." (Illustrated) on Diseases of Men.

NO NAMES USED WITHOUT WRITTEN CONSENT. PRIVATE. No names on boxes or envelopes. Everything Confidential. Question List and Cost of Treatment FREE FOR HOME TREATMENT.

DRS. KENNEDY & KENNEDY

Cor. Michigan Ave. and Griswold St., Detroit, Mich.

NOTICE All letters from Canada must be addressed to our Canadian Correspondence Department in Windsor, Ont. If you desire to see us personally call at our Medical Institute in Detroit as we see and treat no patients in our Windsor offices which are for Correspondence and Laboratory for Canadian business only. Address all letters as follows:

DRS. KENNEDY & KENNEDY, Windsor, Ont.

Write for our private address.

Offer For I. C. R.

Montreal, March 7.—At a meeting of the council of the Board of Trade yesterday, the railway committee reported with regard to the application of the Central Railway Co., that the council should approve of the granting of the usual subsidies for that line, which runs between a port in Georgian Bay and Montreal, as it affords another direct route for the export of western products, and because the company offers to give running rights to the Intercolonial Railway over its line from Montreal to Midland and also to Toronto and to Port Stanley via Stratford and London, extensions which the company is authorized to build, thus extending the Intercolonial into many sections of Ontario.

The council approved the committee's report and will address the Minister of Railways and Canals accordingly.

Had to Protect Suffragettes.

London, March 8.—The extent to which the window-smashing raids of the suffragettes has aroused public feeling against them was evidenced by the large force of foot and mounted police necessary to protect them from a great mob, carrying an effigy of Miss Christabel Pankhurst, which gathered outside of the London Opera House, where the militant section of the suffragettes held a meeting last night. The speeches at the meeting were tame and there was a noticeable absence of all incitement to violence.

The public was practically asked yesterday to help the police catch the window-smashers. The commissioner of police issued a circular calling attention to the fact that under the common law anybody is empowered to restrain persons attempting to do such damage and hold them until a policeman arrives, and, similarly, if detected after the damage is done.

Home Rule Bill at Easter.

London, March 8.—In the House of Commons Premier Asquith yesterday said the exigencies of public business would not allow the home rule bill to be introduced before Easter.

Sir J. Lonsdale asked, amid loud cheers, whether the Premier had arrived at that opinion after the South Manchester election. No answer was given.

Alberta Publicity Car at Peterboro March 13th

The Camrose Publicity Club have arranged for a special Grand Trunk Pacific Tourist Car to contain the exhibits of the province of Alberta, to tour Eastern Canada with a view of attracting further settlement to that province.

This car will arrive in Peterboro at 8.10 a.m., March 13th., and will remain on the station siding at the Grand Trunk Depot until 5.35 p.m. the same day.

Everybody interested in this great country are cordially invited to pay this car a visit.

WHY OWN WEBSTER'S NEW INTERNATIONAL DICTIONARY THE MERRIAM WEBSTER?

Because it is a NEW CREATION, covering every field of the world's thought, action and culture. *The only new* unabridged dictionary in many years.

Because it defines over *400,000 Words;* more than ever before appeared between two covers. *2700 Pages. 6000 Illustrations.*

Because it is the *only* dictionary with the new divided page. A "Stroke of Genius."

Because it is an encyclopedia in a single volume.

Because it is accepted by the Courts, Schools and Press as *the one supreme authority.*

Because he who knows *Wins Success.* Let us tell you about this new work.

WRITE for specimen of new divided page. G. & C. MERRIAM CO., Publishers, Springfield, Mass. Mention this paper, receive FREE a set of pocket maps.

Satisfied Policy-Holder

[COPY]

Toronto, March 1st, 1912.

W. H. Hill, Esq.,
Manager,
Sun Life Assurance Co.,
Peterborough, Ont.

Dear Sir,—I wish to thank the Sun Life Assurance Company, through you, for the prompt and very satisfactory settlement of my 15 year Endowment Policy, No. 64345, which matured and was paid me to-day.

I have also a 15 year Endowment maturing to-day in a leading British Company.

The contrast, in the results, in favor of your Company is so marked that I want you to know it, but I am at a loss to know how such a difference could honestly occur. When I tell you that the profits in your Company are **three and one-third** times the profits in the other Company referred to, and this too notwithstanding I paid the other Company $1.15 per year more per $1000 than I paid you, you will realize my inability to comprehend the cause.

This is surely a tribute to the management of the Sun Life, and I am so well pleased I have applied for further insurance with you.

Incidentally, I would like to say a word for your loan privilege. As you are aware, I borrowed some money on my policy, a little over a year ago, which enabled me to obtain a substantial interest in a town site in the Northwest, and you will be pleased to learn that it has already yielded substantial gain and gives promise to pay hundreds per cent., so that it is impossible to fully realize the value of that Policy to me.

I thought as an old Peterborough boy you would be pleased to know I am delighted with the result.

Yours truly,
(Signed) ROBERT E. DOLAN.

Something New!

Redpath Extra Granulated Sugar

In a 5-Pound Sealed Package

Canada's Standard Sugar, Redpath Extra Granulated—refined to absolute purity—packed and sealed by automatic machinery in the 5-Pound Cardboard Cartons shown in the window opposite, is now on sale at all leading Grocers'.

In this new Sealed Package the crystals of Redpath Extra Granulated come to you as pure and fresh as when they left the refinery. Open the package and you have **Canada's finest sugar at its best.**

Besides you have, instead of an awkward, leaky paper bag, a handy covered package in which to keep the sugar while it is being used up.

Each carton, automatically weighed, contains full Five Pounds of Redpath Extra Granulated Sugar.

If you have been in the habit of buying in larger quantities, you'll find the neat case of 24 Five-Pound Cartons a most convenient form in which to buy and keep the sugar.

But of course you can still, if you prefer, get your old favorite, Redpath Extra Granulated Sugar, in twenty or hundred pound bags or in barrels. 3

The CANADA SUGAR REFINING CO., Limited, MONTREAL.

MY GROCER

REPORTS ON RURAL SCHOOLS IN PETERBORO' COUNTY

Inspectors Broderick and Lees make to the County Council of Peter borough their annual reports. In view of the widespread interest in Public School matters these reports are re-printed from the proceedings of the County Council at it's recent session.

PUBLIC SCHOOL INSPECTOR'S REPORT

LINDSAY, Ont., Jan. 24. 1912.

To the Warden and Members of the Peterborough County Council:

Gentlemen:

In accordance with the Statutes governing the duties of School Inspectors, I have the honour to present herewith my Annual Report for the year 1911 on the condition of the Schools in Peterborough West.

During the year I compassed the 240 half day visits required by the Department, of which 80 were made in this side of the Inspectorate. In addition I met 15 of the School Boards almost invariably in the evening so as not to interfere with the work of inspecting the School. In meeting these Boards my invariable plan has been to discuss with them the Departmental Regulations, especially those relating to School Grants and Teacher's Certificates, the sole purpose being, of course, to induce Boards (1) to engage teachers holding Second Class Cerificates and (2) to enter upon a comprehensive plan for the improvement of their school property. These two phases of educational work, the securing of properly qualified teachers and the condition of school property, have in fact occupied more of my time and energy than the inside work of the school room.

It will be seen from the following statment that the condition in Smith and Galway are about the same as they were two years ago. In Ennismore there is marked improvement, while in Harvey conditions are less favourable.

GRADE OF CERTIFICATE

Township	Year	1st Class	2nd Class	Prov. 3rd	Prov. 3rd Ex.	Lim. 3rd	Dist. 3rd Ex.	Temp.	School Closed	Not Rept.
Smith	1910	0	8	3	–	–	1	1	–	–
	1912	1	6	–	1	–	2	1	–	1
Ennismore	1910	2	2	–	–	–	1	1	–	–
	1912	2	3	–	–	–	–	1	–	–
Harvey	1910	–	3	–	2	2	–	1	–	–
	1912	–	1			2	2	1	1	1
Galway and Cavendish	1910	–	–	–	–	1	1	2	1	1
Totals	1910	0	13	3	2	3	3	5	–	–
	1912	1	10	0	1	3	4	5	3	–

The vital question in the management of Schools on both sides of the Inspectorate is how to secure properly qualified teachers.

The schools of Peterborough West may be roughly divided into those of the North of which there are about 10, and those of the South of which there are twenty (20).

Speaking of the latter: The experience of the past has shown that almost, if not quite, every Board that set earnestly about it, succeeded in getting a teacher; and it is certain that several schools are without a teacher because the Trustees made no reasonable effort to get one. With a Normal School at our door, there is absolutely no season why every school in the south of the Inspectorate could not have a Second Class Teacher.

The chief obstacle in the way of getting qualified teachers is the larger salaries now asked by teachers. I submit, however, for your consideration, the following *Comparison of Salaries, Grants and Section Levy on account of Salary*, for the various schools in Peterborough West for the years 1905 and 1911-1912. I have not in this comparison considered the Assisted School Grants because these are variable and not subject to definite regulation. It should be remarked, however, that these have increased a considerable amount during the last two years. The amounts given under the heading "Increase" are the actual amounts which the Sections are required to raise to pay the salary of 1911-1912 over and above that required to pay the salary of 1905. A careful study of these figures will show that the larger salaries now required in order to secure teachers do not really mean any marked increase in the Section Levy.

Township	S. S.	1905 Salary	1905 Govt. Grant	1905 T'nship Grant	1905 Sect. Levy	1911-12 Salary	1911-12 Govt. Grant	1911-12 T'nship Grant	1911-12 Section Levy	Increase
Ennismore	1	$350	$19	$10	$340	$500	$111	$20	$369	$29
	2	375	27	5	370	500	118	10	372	2
	3	325	19	15	340	450	99	30	411	41
		If salary were				500	119	30	411	71
Harvey	1	272	10	98	360	500	175	98	383	23
						450			373	
	2	350	35	122	437	500	188	122	434	3*
		If salary were				550	223	122	449	12
	3	290	14	137	313	475	205	37	307	6*
	4	250	12	83	255	475	173	83	219	36*
	5	270	11	71	188	475	176	71	228	40
	6	260	17	39	204	475	181	39	255	51
	7	240	9	97	136	325	118	96	111	14
	8	300	8	47	337	400	145	47	332	5*
Galway and Cavendish	1	$264	$10	$56	$198	$300	$71	$56	$173	$25
	2	325	17	37	271	475	149	37	289	18
	4	270	30	104	344	400	125	104	379	35
	7	300	12	70	218	350	94	70	186	32*

*Decrease

With the Schools in the North the case is different. These schools are resting under two disabilities. First: If the Section's Assessments be a safe guide the communities are not so well able to pay large salaries as those of the South, and Second: I have found that Normal School graduates have a strong aversion to going to the remote Sections.

There are in the Schools of Peterboro West 150 children in charge of teachers holding the lowest grade of certificate or no certificate of qualification at all. That this condition of things shall continue is unthinkable. There must be a remedy. And I believe the remedy is to be *Consolidation of Schools.* Owing to conditions this is not everywhere possible, but in some districts it is not only possible, but quite easy. In one locality especially four schools could be consolidated and two teachers do the work of four. Such a Consolidation would mean less expense and infinitely better service. Among other advantages arising from consolidation would be the establishing of a Continuation School in which the young-people of the North might be trained for the school of the North. And I am strongly of opinion that until this be done conditions can never be anything like satisfactory. With a Consolidated School doing Continuation Work two years' High School work—or more—could be accomplished by pupils near their own home.

SCHOOL ATTENDANCE: The following extract from the Annual Report will show the attendance at the various schools of the Inspectorate for the year 1911:

Township	S. S.	Enrollment	Average	Percentage	Township	S. S.	Enrollment	Average	Percentage
Smith	1	33	17	51.51	Gal. & Cav.	1	18	8	44
	2	30	18.55	61.83	Galway	2	42	21	50
	3	42	27.10	64.52		4	37	16.37	44
	4	30	16.21	54.03		7	15	6	40
	5				Harvey	1	37	16.67	45
	6	43	22.89	53.23		2	54	26.83	49.68
	7	34	19	55.88		3	24	15.56	63
	8	57	40	70.17		4	19	11.56	60
	9	49	29.40	60		5			
	10	38	22	57.89		6	39	17.83	45.71
	11	35	23	65.71		7	19	7.78	41
	12	38	18.23	48		8	7	3	43
Ennismore	1	30	6	53					
	2	60	38	63					
	3	32	18	56					
	4								

The Ennismore Continuation School continues to do exellent work. The attendance during the year has been excellent, both as regards the enrollment and the daily attendance. In scholarship, teaching ability and management, as well as in the general spirit of their work, the Staff is very satisfactory.

SCHOOL PROPERTY:

I am pleased to be able to report a very marked improvement in the condition of school property during the year.

Six Boards have put out-buildings in proper condition, meeting, as fully as possible, the requirements of the Education Department. Facility of approach, cleanliness, light and absolute privacy have been secured in these buildings.

Four ventilation plants have been installed during the year, and five others are to follow within a few days.

I have the honour to be, gentlemen,

Your obedient servant,

(Sgd.) G. E. BRODERICK,

Public School Inspector.

PUBLIC SCHOOL INSPECTOR'S REPORT

To the Warden and Council of the County of Peterborough:

Gentlemen:

I beg respectfully to submit my report on the work of the schools in the Inspectorate of Peterborough East, for the year 1911.

During the year, there were in operation, in the inspectorate, 71 Rural schools with 75 teachers and 3 village schools with 20 teachers. In the work of supervision, I made 239 visits, 182 in rural schools and 75 in the villages. All the schools were open for at least 6 months, and all except a few of the smaller for the whole school year.

Of the 75 teachers in the rural schools during the last term, 30 had Normal training, 12 had been trained at a model School, and 3 had taken courses at Summer Training Schools. The remaining 30 had received no professional training. These last were distributed as follows: Asphodel, 1; Belmont and Methuen, 10; Burleigh and Anstruther, 4, Chandos, 5; Douro, 3; Dummer, 5; and Otonabee 2. It is safe to say that in Asphodel, Douro, Dummer and Otonabee in most cases, qualified teachers could have been secured, had the trustees been viligent, alert, and willing to pay what, under existing conditions, are reasonable salaries. Some of these sections are now paying to teachers without certificates, salaries which, when the consequent loss of grant is considered, will cost the section as much as if they paid $550 or $600 to qualified teachers. At that rate, it is altogether probable that experienced teachers with certificates could have been secured.

The frequency with which changes of teachers take place is illustrated by the fact that at midsummer last 38 rural schools changed teachers, and at present, in the 75 rural schools in the inspectorate, there are only 23 of the teachers that were there when I had the honor to report to you a year ago.

There has been an encouraging increase in the salaries paid. On the basis of the rate being paid during the fall term of 1910, the average was $400, while in the fall of last year it had increased to $427, there being an aggregate increase of $2429. The averages for townships are as follows:

	1910	1911
Asphodel	$429 00	$491 00
Belmont and Methuen	383 00	391 00
Burleigh and Anstruther	318 00	332 00
Chandos	276 00	305 00
Douro	408 00	448 00
Dummer	401 00	421 00
North Monaghan	456 00	475 00
Otonabee	480 00	505 00

While this increase is encouraging, it is still far short of what will be necessary if we are to secure and retain the services of capable and efficient teachers. This will be apparent from the fact that in 1910, the average for the whole province was $487. nearly a hundred dollars higher than for this inspectorate and somewhat higher than for our best township.

The grants for the year were liberal and may be classified as follows:

Grants on account of	
Certificates	$425 00
Salaries	4,624 00
Fixed Grant ($30 each for 28 schools)	840 00
Accommodation and Equipment	810 00
Rural School Libraries	167 33
Assisted Schools	1,475 00
Continuation Schools	1,002 20
Village Schools	696 06
Total	$10,039 59

The County pays the equivalent of the grants to Continuation and for Accommodation and Equipment amounting to $1,812.20, making a total of $11,851.79.

Five new schools were erected during the year and are now either in use or nearing completion. They are in sections 11 and 13 Methuen, 4 Chandos 6 Douro, and 16 Otonabee. They are all modern in design, well lighted and ventilated and a credit to the sections. The two last mentioned are constructed with basements and are heated with furnaces. In a number of the old schools, improved means of heating and ventilating have been installed during the year. It is encouraging to note the increased attention that is paid to the health and comfort of the pupils. With one or two exceptions, the very poor buildings in the inspectorate have now been replaced with new ones. Little progress has as yet been made in the way of improving and beautifying the grounds, and there are a few buildings that are urgently in need of repairs.

In the villages, there has been during the past few years, marked improvement in the buildings and equipment, and though there is much yet to be desired, conditions are gradually improving.

The school building in the Village of Havelock was partially destroyed by fire on March 16, but fortunately not as to interfere to any extent with the work of the school. It has been completely restored, a new heating system installed, and the older parts of the building renovated so that now it is in better condition than ever before.

I have found the school boards of the villages, for the most part, anxious to promote the best interests of their schools, and thus ready to give careful and intelligent consideration to any suggestions made with that end in view. The result is that conditions are steadily growing better, though not always as rapidly as one could wish.

On the whole I have found the teachers earnest and industrious in the performance of their duties. Most of them, especially the more efficient and capable are willing and eager to receive suggestions and to profit by the Inspector's visits. In my relationship to the teachers it has been my desire to supervise rather than to inspect, and I have tried to so conduct my visits

(Continued on page 10)

Dr. T. P. McCullough
166 Brock Street
Specialist Eye, Ear, Nose and Throat

THE DAILY REVIEW

Burn Occo Scranton Coal

VOL. LXIV., No. 30. PETERBOROUGH, ONT., CANADA, MONDAY, MARCH 11, 1912 TEN CENTS PER WEEK.

SEVEN LIVES ARE LOST IN BAD FIRE AND EXPLOSION AT WINNIPEG FACTORY

Incendiary Fire at Radford-Wright Factory Is Blazing Fiercely When Something Explodes, Blowing Out a Wall — Firemen and Spectators Are Buried In Flying Debris—Several Persons Injured.

Winnipeg, March 11.—Seven persons are dead, one or more are possibly fatally injured, and a number suffered more or less serious injuries as the result of an explosion which followed an outbreak of fire in the rear of the Radford Wright Co., Limited, wholesale sash and door factory, 776 Main street, shortly after 10 o'clock Saturday night.

Captain Dewitt and six of his men of fire hall No. 3 were training hose on the back of the building, where the fire, supposed to be the work of an incendiary, had started in a lean-to annex, when, without warning, the back wall and the great doors opening on a spur track, were blown out, the little party going down in the wreck and ruin, which caught and overwhelmed several spectators and passersby.

The dead: E. Molyneux, fireman, No. 8 fire hall, caught by explosion, back broken, and died in St. Boniface Hospital shortly after midnight; Chas. McPherson, fireman, No. 3 hall caught by explosion and instantly killed; Walter Rowley, teamster, caught by explosion; L. J. Bluett, bartender at Manor Hotel, caught by explosion while passing; Charles Chapman, aged 12, caught by explosion; Clarence Winker, employe C.P.R. dining car department, fell through glass roof of passenger terminal; — Connolly, C.P.R. employe, killed by explosion or a live wire.

The injured: R. G. McDonald, fireman, No. 3 hall, fractured thigh and internally injured; condition serious; Chas. Schram, fireman, No. 3 hall, hand injured; J. McCannon, fireman, No. 3 hall, injured, but not seriously; F. Grant, spectator, injured by flying glass; Tony Schilosky, scalp wound, not serious; Antonio Naranto, spectator, fracture of skull, internal injuries, may die.

McPherson, whose father lives in Edinburgh, Scotland, was aged 29, and had been three years in the department. Molyneux, who had but recently joined, was aged 24, and a native of Listowell, County Kerry, Ireland. Of the other fatalities, Bluett, aged 28, of Napanee, Ont., and engaged to a Winnipeg girl, was passing when caught by the explosion. Rowley was assisting the firemen. Winker, aged 21, is a son of Mr. and Mrs. P. Winker, 577 Strathcona street, this city, having been born in North Dakota, and for three years past had been in the employ of the C.P.R. dining car department, recently being promoted to the secretaryship of the head of the department.

Standing on the zinc platform on top of the steel and glass roof covering the train shed to watch the blaze, which lay just below him just north of the subway on Main street, he stepped forward through the glass to his death on the pavement below.

Connolly, a C.P.R. employe, appears to have been struck by a falling wire on top of the subway. A boy, Clarence Chapman, whose parents live at 289 Patrick street, was found yesterday afternoon after the smoke had cleared away, dead, among the ruins.

"I was standing on a plank directing operations," said Capt. Dewitt, "and had a miraculous escape. McPherson and Molyneux being killed at my feet, while not a man else of our squad escaped uninjured. Tons of bricks and doors fell around us. The men were caught without a chance to escape."

A big crowd gathered when the alarm went in, but were for the most part massed about the entrance to the subway in front of the building, which is situated between the International Harvester Co.'s big warehouse on the southwest corner of Main and Sutherland, and the Stuart Machinery Co.

Smoke was issuing from the lean-to at the back, but until the explosion came the firemen appeared to have the situation under control.

For a time it was a question whether the adjoining buildings could be saved, but the stout fire walls proved sufficient and with the help of the high pressure plant the brigade had the situation under control shortly after midnight, though neighboring buildings suffered considerable loss from water and smoke.

A firebug undoubtedly was the cause, according to those who should know. Manager Radford claims that the furnace was out until Monday, while Building Inspector Rodgers says an incendiary had been working some days in that district. Seven alarms were rung in Saturday night, all bearing the mark of the firebug.

Manager Radford says that less than two barrels of naphtha were stored in open tanks, by permission, 28 feet away from the rear wall. Capt. Dewitt thinks the smoke and heat engendered in the tight building, together with the stock of varnishes and shellac, sufficient cause. The building, four years old, is a total loss, the owner being W. Johnston, now in California, and is fully insured.

Loss to the Radford Wright Co. is $50,000, fully insured. Loss to adjoining buildings is not yet estimated.

HEALTH OF THE QUEEN MOTHER

Special to the Review.

London, March 10.—Queen Alexandra is making a slow recovery from her attack of influenza, and this is causing some uneasiness. As soon as she is able to travel, she will go to a warmer climate. Empress Eugenie has repeatedly offered the Queen-Mother the use of her villa at Cap Martin.

RIFLE RANGE FOR 57TH REGIMENT

The Minister of Militia will bring his estimates before parliament shortly. Rifle ranges will be provided for out of a lump sum for that purpose. The rifle range proposed at Peterborough, which has been approved by the Departmental officer of the permanent corps sent to Peterborough for that purpose, will be still further inspected by the Minister himself. In the event of its being possible to make all the arrangements following the opinions already secured thereon, the opinion of the 57th Regiment Committee appointed for that purpose will be asked. At any rate the best possible offer will be made to the regiment, which it can then take into its consideration. The immense range of the new rifle makes the question of ranges a difficult and expensive one.

ARGUMENT LAID OVER TILL MAY

Argument in the Stated Case on Marriage Law

Special to the Review.

Ottawa, March 11.—The argument in the stated case regarding the respective powers of the Dominion and the provinces on the marriage law, was laid over this morning till the May term of the Supreme Court.

YUAN SHI KAI INAUGURATED

Foreigners Attended, But Legations Were Not Represented.

Pekin, March 11.—In the new Foreign Office yesterday Yuan Shi Kai was formally inaugurated Provisional President of the Republic of China in the presence of a great gathering of delegates, provincial envoys, military and naval officers and other prominent personages. Many foreigners attended the ceremony, but the legations were not represented.

Yuan Shi Kai, who was in military uniform, read a declaration promising faithfully to develop the republic, observe the constitutional laws and retire when the National Assembly appointed a permanent President. The ceremony was solemn—almost pathetic—typical of China's transition.

Most of those assembled were attired in uniform or European dress. The only touch of Orientalism was the presentation of the scarfs to Yuan by two yellow-robed Llamas.

COAL FIND AT EDSON

Seam Thirty Feet in Thickness and Miles in Length

Special to the Review.

Winnipeg, March 11.—A huge seam of bituminous coal has been found near Edson, 130 miles west of Edmonton. It is over thirty feet thick and many miles in length and is crossed by the Grand Trunk Pacific and Canadian Northern Railways.

A SLIGHT RUNAWAY

A runaway occurred about 5.30 on Saturday afternoon on George street, when a horse attached to a cutter tore down the main street at a lively gait. No one was in the vehicle, which turned on the side, shortly after the commencement of the run. Save for a little harm to the cutter no harm resulted.

WORLD'S COAL SUPPLY

The best available coal statistics show the coal production of the world to be approximately;

	Tons.
United Kingdom	260,000,000
British possessions ...	40,000,000
United States......	320,000,000
Rest of the world......	274,500,000

Anglo-Saxon countries are producing the bulk of the world's fuel supply, and together retain shipping and industrial supremacy.

BOURASSA AND SUPPORTERS HOLD MEETING IN MONTREAL

Resolution Is Unanimously Adopted Demanding That the Rights of the Minority Be Observed and Schools Granted In Keewatin to Roman Catholics—French-Canadians Alone to Blame, Says C. H. Cahan.

Montreal, March 11.—The inalienable rights of minorities in all parts of Canada to have separate schools was the message sent forth in the form of a resolution unanimously adopted at a mass meeting of French-Canadians held Saturday night at the Monument National.

Although the opening speakers declared that the gathering was not to be one of protest and that there were to be no diatribes, Henri Bourassa, the chief orator of the evening, took strong exception to the attitude of Hon. Messrs. Monk, Pelletier and Nantel.

It was not sufficient, he declared, for these gentlemen or their followers to point to Sir Wilfrid Laurier and the Manitoba incident of 1896 to justify themselves. Two wrongs did not make a right, and even granting that Sir Wilfrid had betrayed his compatriots in the Manitoba matter, this could not be urged as an excuse to cover the members of the present Government in the betrayal of the rights of a French-Canadian minority.

There was a huge crowd present and attacks upon the Government "which was about to betray the rights of the French-Catholic minority" caused constant roars of applause. The mention of the name of Monk, Pelletier or Nantel brought storms of hooting until finally Mr. Bourassa arose and stated that it would perhaps be well to withhold such violent denunciation until the bill had passed its third reading and the final attitude of the Ministers in question had been more fully debated and explained.

Mr. Armand Laverge also spoke.

Somewhat of a sensation was caused by C. H. Cahan, who declared that, if the rights of the minority were about to be violated, the French-Canadians had only themselves to blame for it, as Laurier, by the Greeway precedent, had inserted the thin edge of the wedge, yet they had ever since continued to give him magnificent support at the polls.

The resolution adopted reads:

"The Northwest Territories have been acquired, administered and developed with public funds taken from the federal exchequer and contributed by Canadian ratepayers of all races and creeds.

"In 1875 the principle was laid down, by the Parliament of Canada, that throughout the length and breadth of those territories, the minorities, either Catholic or Protestant, would be entitled forever and as a matter of right, to separate denominational schools.

"That principle was acknowledged and confirmed either in whole or in part, in the Yukon Act and in the laws creating the Provinces of Alberta and Saskatchewan.

"Consequently this meeting, composed of Canadian citizens, loyal subjects of His Britannic Majesty, declare and affirm:

"That in annexing a part of those territories to the Province of Manitoba, or to any other province, the Parliament of Canada is in duty bound to keep the pledge solemnly given in 1875 to all the citizens of Canada and safeguard in their integrity the rights of such minorities as exist or may in the future exist in the annexed country;

"That any violation of that pledge and betrayal of that duty, would constitute a grave breach of the federal pact and deserve the condemnation of all Canadians, willing to stand by national honor, equity and justice."

French Need Not Worry.

Montreal, March 11.—Mr. G. Langlois, M.P.P., is still endeavoring to show his compatriots that they need not bother themselves about Keewatin before greatly improving their own schools.

"For our part," says Mr. Langlois, "we have always repudiated the campaign against the old chieftain because of the Laurier-Greenway arrangement, and we do not regret the present situation.

"The ten French-Canadians in Keewatin will be under the same law as Manitoba, and will have much better schools than those of St. Andre de Kamouraska. Our compatriots in the French parishes of Manitoba have had first-class primary schools since 1894, and although the situation of the French-Canadians in Winnipeg is a good deal less satisfactory, yet tact and good-will and an absence of hotheads will bring about in time an absolutely acceptable situation.

"If our people are really desirous of improving the school situation let them begin at home."

Will Do No Good.

Montreal, March 11.—La Patrie, in a leading article on Saturday, warns Bourassa and his co-agitators that their talk will do no good to the minorities in the other provinces.

"What is there remaining to-day of the Riel movement?" asks La Patrie. "The campaign in this province over the Manitoba schools, the Transvaal war, the school question in Alberta and Saskatchewan, the naval bill and the rest. Who can say with their hand on their heart that the French groups in the other provinces have profited by all this agitation?

"As a matter of fact, their position has become more difficult and more precarious from year to year. Are we stronger or more respected for all this agitation? Has French influence made any gains? We put these questions in all sincerity to those who reflect and who love their country."

You Can Thank Advertising

NEXT time you step into the corner store, take a look around. Of all the articles on the shelves, how many were on your shopping list five years ago? Make it ten years, and you will find that most of the things you buy to-day—and could not do without—were not even made then.

You men and women who buy things, let this sink in. You are better men and women because of advertising. You eat more wholesome food. You wear better clothes. Your home is better furnished. You have cleaner and more sanitary houses. You read better books and magazines. You seek more healthful amusements.

Your whole standard of living has been raised—and why? Because the men who make these better things are telling you that you will be more comfortable, happier and healthier if you use these higher grade goods.

It is advertising that makes it possible for you to buy "the best" right at your corner store. It is advertising that encourages the inventor to make new comforts and new utilities and enables you to buy them almost immediately after they are perfected.

J. J. Hill says this "high living" costs more. True for J. J.—but it is worth more. And leaving the cost aside, do you want to go back to buying jam out of a pail, oatmeal out of a barrel, raisins out of sticky boxes, or tea exposed in an open chest?

Do you regret the money you paid for a Player Piano?

Would you forego the new style razor?

Isn't a Tungsten worth a thousand candles?

Would you now be enjoying these if enterprising manufacturers had not told you about them in their advertisements?

Isn't life brighter because we have new and higher standards of living?

Let us thank advertising for it.

Advice regarding your advertising problems is available through any good advertising agency or the Secretary of the Canadian Press Association, Room 503, Lumsden Building, Toronto. Enquiry involves no obligation on your part—so write if interested.

BUSY WEEK IN SIGHT

Many Contentious Things in Store For Parliament.

Third Reading of the Boundaries Bill Will Be Made the Occasion of Another Stand on the Part of the Nationalists — Queen's University Bill May Cause Debate—White to Present Budget Thursday.

Ottawa, March 11.—The Manitoba Boundaries bill will be up for its third and final reading on Tuesday. The debate has from the start been dramatic and exciting, and the third reading promises to be no exception. With ordinary measures the third reading is purely formal, but the Liberals have shown such hostility to this measure that it is understood they will put up a last kick on Tuesday. It is possible also that the Nationalist bolters may stir up some excitement.

It is said that the amendment which was defeated in committee on Friday in regard to the protection of minority rights may be brought up again.

Outside of the boundary question it promises to be a lively week. Today the bill to nationalize Queen's University will be before the House. Strong protests against the measure have been received at Ottawa from the Hebrews of Montreal, Toronto and Winnipeg. There is likely to be an all-day fight on the bill.

Hon. W. T. White, Minister of Finance, has been confined to his house with a severe cold, but hopes to be sufficiently recovered by Wednesday not to delay the presentation of the first budget of the new Government.

Thursday the House will start morning sittings and even Saturdays will be appropriated. With the boundary bill out of the way all the contentious measures will be disposed of.

Both sides are anxious to complete the session by the end of the month and with morning and Saturday sittings there should be no trouble finishing in three weeks.

PROBABILITIES

Fine to-day, followed by strong easterly winds, with snow late tonight and on Tuesday.

AGAIN ASK FOR ACCESS

Premier Borden Receives Another Telegram From Saskatchewan.

Regina, Sask., March 11.—Communications between the Provincial Government and the Ottawa Government continue to pass relative to Saskatchewan's claims to access to Hudson Bay, and on Saturday Acting Premier Calder despatched the following telegram to Premier Borden in reply to Premier Borden's wire of last Thursday, setting forth the position taken by his Cabinet towards the claims put forth by the Scott Government:

"To Hon. R. L. Borden, Prime Minister, Ottawa:

"Your telegram of 8th inst. received. The Government of Saskatchewan does not now and never did consider the resolution of 1908 and Sir Wilfrid Laurier's statement referred to in your telegram as a final disposition of claims for partition of Hudson Bay territory. In point of fact, notwithstanding said resolution, conferences have been going on since your Government assumed office with other provinces concerned, thus showing the proposed settlement of 1908 was not considered final by you.

"Again urge justice of Saskatchewan's claims upon your consideration as sent out in our memorial and my telegrams. As to access given Ontario to Port Nelson, I note that press despatches state that your Government has declared its intention to transfer to western provinces the public domain within their respective limits. In that case if your Government has finally decided not to give effect to our claims, set out in our memorial at the very least the question of right of way should be settled now. Owing to increase in our population and in our grain production our people have a direct interest in Hudson Bay ports. Before long it is likely that several railways will be built to the bay, one or more of which may be state owned.

(Signed) "J. C. Calder."

Branching Out

Mr. J. W. Boorman, the well known East City baker and confectioner, will open another store at an early date on the corner of Aylmer and McDonnel streets. Mr. Boorman will use one side as a confectionery store and the other as an up-to-date ice cream parlor.

BODY FOUND IN OUTHOUSE

Mysterious Death of Laborer—Foul Play Suspected.

Hamilton, March 11.—In the death of John Quigley, a laborer, aged 27 years, whose bruised body was found in an outhouse at the rear of 261 Wellington street north, at 9.20 yesterday morning, the police suspect foul play. According to physicians, the man, when found by John Coston, had been dead for many hours. When Coston tried to open the door it was locked on the outside, and, when it was smashed in Quigley was found squeezed on the floor, lifeless.

An inquest, which was opened Saturday afternoon, disclosed the fact that there was a large bruise on his arm and the skin was scraped, and the left knee was also badly bruised. Other parts of the body were in normal condition.

It has been learned that Quigley left the Norton Manufacturing Co., where he was employed, early Saturday afternoon. He met two men, Alex. Clark and David Gillfinnan. They were all indulging in intoxicants. They left the Quigley flats in the afternoon. No one could be found who saw Quigley on Saturday night.

The enquiry into the peculiar circumstances in connection with the man's death will be resumed some time during this week. Quigley was unmarried and roomed at 353 Wellington street north.

Two Russians Wounded.

North Bay, March 11.—A row in the Italian quarter Saturday night between Russians and Italians, resulted in a stabbing affray in which two Russians were seriously wounded. One of the injured men is in the hospital with a gash sixteen inches long in his back. He will recover if no complications occur. The other Russian was stabbed near the heart, but the knife struck a rib and did not penetrate far enough to be fatal.

The Rusians claim they went into an Italian house looking for lodgings and were immediately attacked without cause. Two Italians were identified and arrested.

The prisoners arrived here recently from Toronto, and are looked upon as dangerous characters.

Every man is a preacher, and his congregation is composed of those with whom he comes in intimate contact every day.

SOUR RISINGS FROM STOMACH

Those Who Experience Fullness and Pain After Meals, Stomach Disorders, and Indigestion, Should Read Below.

"When I was working around the farm last winter I had an attack of inflammation," writes Mr. E. P. Dawkins, of Port Richmond. "I was weak for a long time, but well enough to work until spring. But something went wrong with my bowels, for I had to use salts or physic all the time. My stomach kept sour, and always after eating there was pain and fulness, and all the symptoms of intestinal indigestion. Nothing helped me until I used Dr. Hamilton's Pills. Instead of hurting, like other pills, they acted very mildly, and seemed to heal the bowels. I did not require large doses to get results with Dr. Hamilton's Pills, and feel so glad that I have found a mild yet certain remedy. To-day I am well—no pain, no sour stomach, a good appetite, able to digest anything. This is a whole lot of good for one medicine to do, and I can say Dr. Hamilton's Pills are the best pills, and my letter, I am sure, proves it."

Refuse a substitute for Dr. Hamilton's Pills of Mandrake and Butternut, sold in yellow boxes, 25c. All dealers, or The Catarrhozone Co., Kingston, Ont.

Dr. Hamilton's Pills Cure the Stomach

The Daily Review

MONDAY, MARCH 11, 1912.

UNION LABEL

CHILDREN ON THE STREETS

The Children's Aid Society, at Ottawa has decided that all children found unattended on the streets late at night will be taken under the Neglected Children's Act and brought before a magistrate.

It is too true that children, both known and unknown to parents spend too much time on the streets, when they should be at home. The down town attractions are many and often the means by which young children cultivate habits which blight their lives.

To a very large extent, parents are to blame for these conditions which prevail in allowing their children on the streets at night. There are lessons to be learned and other work to be done and the parents should see to it that this important development of the child is not neglected. The question is not one to be solved altogether by punishment for many parents do not know how to punish. They fail to appreciate that they too were at one time children and had the same path to trod as the children of today and probably their temptations were not so many. Punishment prevails in some cases while in others it has but one effect and that is to make the child sulky and obstinate and as the boy or girl grows older, one step leads to another. The boy cultivates the companionship of his fellows who frequent the bar rooms and other places which are even more destructive and the girl may be found on side streets "playing with fire."

If children are to be saved from present and future temptations the first lessons must be taught in the home. The mother and father knows well enough what confronts their children and the explanation is not found in the use of physical punishment at least not when the children have arrived at that age when they are able to partially understand things.

LOVE, HONOR AND OBEY

For some weeks past there has been raging a newspaper discussion over the "obey" clause in the marriage ceremony, and there have been some curious contributions to the debate. There seems to be a great deal of unnecessary and useless agitation over the word "obey." In matrimony, as in other mundane affairs, a modicum of common sense solves most problems which inevitably arise from time to time.

In the marriage ceremony the woman promises to "love, honor and obey" her husband, who, for his part also promises to cherish and support the wife, and the woman who loves and honors her husband will have little or no objection to obeying him also. There is no suggestion of slavery contained in the word "obey," which is simply a recognition by the woman that the man is the head of the house, and so long as the husband is the provider and mainstay of the family, he ought to be acknowledged as the head, and as such obeyed. If he does not do so it is not likely that the wife will either love, honor or obey him. The average man is not likely to exact unfair or humiliating obedience from his wife, for many reasons. Affection, a sense of fairness, pride, and a desire for quiet life will, either separately or collectively, impel him to insist upon obedience only when he deems it best for all concerned and a necessity.

To raise all this hullabaloo over a promise upon the part of the woman to "obey" the man she is wedding seems a waste of time, space and energy. The husband and wife who are doing their day's work faithfully have no time to wrangle about the word "obey" because they are partners who cheerfully co-operate. If a woman does not want to concede authority and yield a sane obedience to the provider of the home, then let her exchange places and support the man.—Brockville Times.

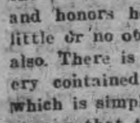

Wood's Phosphodine, *The Great English Remedy.* Tones and invigorates the whole nervous system, makes new Blood in old Veins. *Cures Nervous Debility, Mental and Brain Worry, Despondency, Sexual Weakness, Emissions, Spermatorrhœa, and Effects of Abuse or Excesses.* Price $1 per box, six for $5. One will please, six will cure. Sold by all druggists or mailed in plain pkg. on receipt of price. *New pamphlet mailed free.* The Wood Medicine Co. *(formerly Windsor)* Toronto, Ont.

NOTE AND COMMENT

Detroit Free Press

A 74 year old millionaire who married a 20 year old girl in New York a few weeks ago, is dead. And yet some people say that there is no such thing as luck.

Hamilton Herald

A New Jersey judge has decided that a wife has a legal right to go through her husband's pockets. But this decision is balanced by another one given by a Chicago judge to the effect that a husband who is obliged to do housework has the right to get drunk in order to forget his humiliation.

London Advertiser

Miss Sylvia Pankhurst, who is in this country, says that the militant suffragists broke windows because these tactics touched Englishmen in a tender spot—the pocket. The British government will now attempt to seize the funds of the militant suffragist organization. The pocket argument works both ways.

Hamilton Herald.

Mr. Lemieux, in attacking the Nationalist ministers yesterday in the debate on the Manitoba boundary settlement, had fair game for his ammunition. He made the most of his opportunities. And it must be admitted that the Nationalist ministers deserved the castigation he gave them. They have played a double game, and it is good to see such tactics shown up. But Mr. Lemieux himself and his revered chieftain are not innocent of the same sort of politics.

Catarrh Cannot Be Cured

with LOCAL APPLICATIONS, as they cannot reach the seat of the disease. Catarrh is a blood or constitutional disease, and in order to cure it you must take internal remedies. Hall's Catarrh Cure is taken internally, and acts directly on the blood and mucuous surfaces. Hall's Catarrh Cure is not a quack medicine. It was prescribed by one of the best physicians in this country for years and is a regular prescription. It is composed of the best tonics known, combined with the best blood purifers, acting directly on the mucuous surfaces. The perfect combination of the two ingredients is what produces such wonderful results in curing Catarrh. Send for testimonials free.

F. J. CHENEY & CO.,
Props., Toledo, O.

Sold by Druggists, price 75c.
Take Hall's Family Pills for constipation

Alberta Publicity Car at Peterboro March 13th

The Camrose Publicity Club have arranged for a special Grand Trunk Pacific Tourist Car to contain the exhibits of the province of Alberta, to tour Eastern Canada with a view of attracting further settlement to that province.

This car will arrive in Peterboro at 8.10 a.m., March 13th., and will remain on the station siding at the Grand Trunk Depot until 5.35 p.m. the same day.

Everybody interested in this great country are cordially invited to pay this car a visit.

WILL ABOLISH LIFE SENTENCE ON WOMEN

London, March 11.—Objection to the death sentence on women is spreading to England, where the principle of capital punishment has been for a long time condemned by an influential section of the community. Great advances along humanitarian lines have taken place during the last two or three years, a change that has been reflected in the amelioration of prison conditions and a more discriminating treatment of the habitual offender.

Public attention is soon to be called to the position of women under British criminal law in regard to the severest penalty it can inflict. In a bill which Llewellyn Williams will introduce shortly into Parliament a case will be made out for the amendment of the law so that in certain circumstances a woman who kills her infant child shall not have to undergo the formality of being sentenced to death. A great deal of unnecessary anguish is caused to poor girls and women during the process of conviction for murder and sentence of death, as everyone regularly concerned in the courts knows they will not be hanged.

The proposed Act of Parliament, if it becomes law, will also raise the age at which a prisoner can suffer the death sentence from sixteen to twenty-one.

THE MARKET

Latest Quotations in Grain Dairy Products, Live Stock Etc.

CHICAGO, March 9.—Short sellers of wheat trapped themselves to-day and were in a stampede at the last. Rumors of big export sales made bull sentiment rampant. Latest figures were 1⅜c to 1¾c higher than last night. Corn scored a net gain of 1¼c to 1⅜c; oats finished ⅜c to ¾c up, and hog products at 7½c to 22½c advance.

The Liverpool market closed to-day on wheat ¼d to ⅜d higher than yesterday, and on corn ¼d to ⅜d higher. Berlin wheat closed ½c higher, Budapest ⅜c higher, Antwerp unchanged to 1¼c higher.

Winnipeg Options.

	Op.	High.	Low.	Close.	Close.
Wheat—					
May, new	102	102⅝	101⅞	102⅝	101⅝
July	103	103½	102⅞	103½	102¾
Oats—					
May	...	...	...	44⅝	43¾
July	...	...	...	44½	43⅞

Toronto Grain Market.

Wheat, fall, bushel	$0 96 to	$0 97
Wheat, goose, bushel	0 93	....
Rye, bushel	1 10	....
Oats, bushel	0 50	0 52
Barley, bushel	0 95	....
Barley, for feed	0 65	0 75
Peas, bushel	1 15	1 20
Buckwheat, bushel	0 63	0 65

Toronto Dairy Market.

Butter, creamery, lb. rolls	0 37	0 39
Butter, creamery, solids	0 37	....
Butter, separator, dairy, lb.	0 34	0 35
Butter, store lots	0 32	0 34
Cheese, new, lb	0 16½	0 17
Honeycombs, dozen	2 50	3 00
Honey, extracted, lb	0 13	....
Eggs, new-laid	0 23	0 25

Montreal Grain and Produce.

MONTREAL, March 9.—The following are the prices at Montreal on Saturday:

Corn—American No. 2 yellow, 77½c.

Oats—Canadian western No. 2, 53c to 53½c; do., No. 3, 51c to 51½c; extra No. 1 feed, 52c to 52½c; No. 2 local white, 50½c to 51c; No. 3 local white, 49½c to 50c; No. 4 local white, 48½c to 49c.

Barley—Malting, $1.05 to $1.10.

Buckwheat—No. 2, 72c to 73c.

Flour—Man. spring wheat patents, firsts, $5.70; seconds, $5.20; strong bakers, $5; winter patents, choice, $5.10 to $5.35; straight rollers, $4.65 to $4.75; do., bags, $2.15 to $2.25.

Rolled oats—Barrels, $5.25; bags, 90 lbs., $2.50.

Bran—$25 to $26; shorts, $27 to $28; middlings, $29; mouille, $30 to $34.

Hay—No. 2 per ton car lots, $15 to $15.50.

Cheese—Finest westerns, 15¼c to 15½c; finest easterns, 14½c to 15c.

Butter—Choicest creamery, 33c to 34c; seconds, 32½c to 33c.

Eggs—Fresh, 30c to 33c.

Potatoes—Per bag, car lots, $1.65 to $1.70.

Dressed hogs—Abattoir killed, $10.75 to $11; do., country, $9.75 to $10.

Pork—Heavy Canada short mess, barrels, 35 to 45 pieces, $22.50; Canada short cut back, bbls., 45 to 55 pieces, $22.

Lard—Compound tierces, 375 lbs., 8¼c; wood pails, 30 lbs., net, 8¼c; pure tierces, 375 lbs., 11¾c; pure, wood pails, 20 lbs. net, 12¼c.

Beef—Plate, barrels, 200 lbs., $14.50; do. tierces, 300 lbs., $21.50.

Liverpool Grain Prices.

LONDON, March 9.—(Closing)—Wheat—Spot nominal; futures easier; March, 8s 1-4d; May, 7s 7d; July 7s 5 7-8d. Corn—Spot quiet; American mixed, new, 6s 3 1-2d; do., old, 3s 10 1-2d; do., new, kiln dried, 6s 7d; futures firm; March, 6s 3 1-4d; May, 6s 3 1-4d. Flour—Winter patents, 28s 9d. Hops in London (Pacific coast), £10 to £11 5d.

Minneapolis Grain Market.

MINNEAPOLIS, Mar. 9.—Wheat—Close—May, $1.08⅝; July, $1.09⅝; No. 1 hard, $1.09⅞; No. 1 northern, $1.09⅜; No. 2 northern, $1.07⅜; No. 3 wheat, $1.06.

Corn—No. 3 yellow, 65c to 66c.

Oats—No. 3 white, 50 1-4c to 51c.

Rye—No. 2, 90c.

Bran—$25 to $25.50.

Flour—First patents, $5.10 to $5.40; second patents, $4.75 to $5; first clears, $3.50 to $3.85; second clears, $2.40 to $2.80.

Buffalo Grain Market.

BUFFALO, March 9.—Wheat—Spring wheat, dull; No. 1 northern, car loads, store, $1.19½; winter, firmer; No. 2 red, $1.04; No. 3 red, $1.02; No. 2 white, $1.02.

Corn—Higher; No. 3 yellow, 72c; No. 4 yellow, 69¾c, all on track, thru billed.

Oats—Strong; No. 2 white, 57¼c; No. 3 white, 56¾c; No. 4 white, 55¾c.

Barley—Malting, $1.22 to $1.35.

Duluth Grain Market.

DULUTH, March 9.—Wheat—Close—No. 1 hard, $1.09½; No. 1 northern, $1.08½; No. 2, northern, $1.05½ to $1.06½; May, $1.08 to $1.08⅛; July, $1.08⅝ bid.

CATTLE MARKETS.

East Buffalo Cattle Market.

EAST BUFFALO, March 9.—Cattle—Receipts, 250 head; dull.

Veals—Receipts, 300 head; active and steady; $5.50 to $9.75.

Hogs—Receipts, 3200 head; active and 10c higher; heavy and mixed, $6.95 to $7; Yorkers, $6.50 to $7; pigs, $6.25 to $6.35; roughs, $6 to $6.15; stags, $4.50 to $5.50; dairies, $6.50 to $7.

Sheep and Lambs—Recipts, 3000 head; acitve; wethers, 10c higher; lambs, $4.50 to $7.55; yearlings, $5.50 to $6.25; wethers, $5.40 to $5.75; ewes, $4.75 to $5.25; sheep, mixed, $2 to $5.35.

Chicago Live Stock.

CHICAGO, March 9.—Cattle—Receipts, 200; market, steady; beeves, $5 to $8.85; Texas steers, $4.70 to $6; western steers, $5.10 to $7.10; stockers and feeders, $4.10 to $6.10; cows and heifers, $2.25 to $6.70; calves, $6 to $8.50.

Hogs—Receipts, 14,000; market, 10c higher; light, $6.35 to $6.60; mixed, $6.35 to $6.67½; heavy, $6.35 to $6.70; rough, $6.35 to $6.45; pigs, $4.60 to $6.25; bulk of sales, $6.50 to $6.65.

Sheep—Receipts, 2000; market, steady; native, $3.75 to $5.40; western, $4.25 to $5.65; yearlings, $5.10 to $6.20; lambs, native, $5.25 to $7.35; western, $5.75 to $7.45.

Liverpool Live Stock.

LIVERPOOL, March 9.—John Rogers & Co. cabled to-day that the few cattle for sale in the Birkenhead market met a very slow trade. There was a rise in prices from 1-4c to 1-2c per pound, and States and Canadian steers may now be quoted from 15c to 15 3-4c per pound.

Panama Canal Tolls.

Washington, March 11.—The bill for the government of the Panama Canal Zone and the operations of the canal was agreed Saturday by the House committee on interstate commerce. It would give to the President authority to fix tolls within certain limitations, a maximum of $1.25 per ton being prescribed, with a minimum not below an amount sufficient to maintain and operate the canal. No preference would be given to American ships.

Kingston Tactical Society.

Kingston, March 11.—A society was formed among the officers of all services, Kingston garrison, known as Kingston Tactical Society, originating from Major G. V. Hordern, general staff officer of the third division. The object of the society is to assist officers in preparing for examinations and to stimulate interest in study of tactics generally.

MRS. M. J. BYRNE
Dealer in
Ladies' Furnishings
And Hair Work.

Ladies' Underwear, Children's Clothing and Ornamental Needlework and Stamping executed to order and kept in stock.

LADIES' HAIR DRESSING skilfully attended to. Ladies' hair dressed for balls, parties, entertainments and all public and private occasions.

Switches, Bangs, etc., always in stock and made to order fashionably

Combings of Hair done up in any desired style.

Masks, Wigs, etc., rented for carnivals, concerts, and all occasions.

421 George St. Phone 1390

Wanted

SERVANT WANTED

CAPABLE AND COMPETENT. Apply to Mrs. H. J. McCannan, 556 Charlotte St 3d

WANTED

THREE FIRST-CLASS MACHINISTS wanted. Apply at office the International Harvester Co., Peterborough. 3d

For Sale or To Rent

TO RENT

LARGE HOUSE, barn, orchard and 5 to 20 acres, overlooking city. Also house and good stable, central, and 3 small houses. T. HURLEY, corner Stewart and Hunter-sts.

FOR SALE

A LETTERPRESS. Regular office size. Enquire at Review Office. 3d

BUSINESS CHANCE

A GOOD PAYING BUSINESS FOR SALE—Small capital required. Splendid opportunity for young energetic man. Apply—Box 10. 3d

FOR SALE—$3000—FOR SALE

FOR SALE AT THE PRICE OF $3,000—THAT Eligible Residence, No. 147 Hunter St., East. Brick, steam heated, modern conveniences, seven bedrooms, fixed basins and taps in bed rooms, billiard room in basement. Ten minutes walk from post office. Apply to Mr. E. A. Peck, Peterborough

FOR SALE

BRICK HOUSE, almost new, centrally located, on car line, nine rooms. Third floor finished with three rooms and heating register—Hot air sunshine furnace; gas connections; electrice light and phone; hardwood floors; pleasant and cheerful situation. For sale at a bargain. Apply to Box "M" Review Office.

FOR SALE

Iron Pipes for water and steam Posts, Belting Pulleys, Shafting, Chains, Iron and Wood Pulleys, Steal Beams, Rails, Wire Fencing new and slightly used. Very cheap. Send for Catalogue, and state what you need.

The Imperial Waste & Metal Co
7 Queen Street - MONTREAL

LUMBER

And builders' materials of all kinds—Shingles, Scantlings, Joist and Bill Stuff—Mouldings, Casings and Base and all kinds of finish. Boxes and Box Shooks.

ALF. McDONALD ESTATE
Point St. Charles Mills

Lehigh Valley COAL

Best in the World

February Prices
will be follows—:

Egg and Stove Coal $7.50 per ton
Nut Coal .... $7.75 per
Pea Coal .... $6.50 per ton
Also first-class Hardwood $6.00 per cord. Mixed Wood $4.50
Cutting & splitting extra

— FOR SALE BY —
J. E. A. Fitzgerald
Both Phones 111

GRAND TRUNK RAILWAY SYSTEM RAILWAY TIME TABLE.

October 1st, 1911

	ARRIVE	DEPART
Lindsay, Orillia Midland, Gravenhurst, North Bay, Stouffville and Toronto	11.34 a.m.	8.25 a.m
	9.00 p.m.	5.35 p.m
Port Hope, Toronto, London, Detroit, Chicago and west, Niagara Falls, Buffalo, Cobourg, Montreal and east	8.20 a.m.	11.40 a.m
	12.10 p.m.	8.20 a. m.
	5.30 p.m.	9.05 p. m
Toronto, Lindsay, Stouville, Uxbridge and Markham	10.15 p.m.	7.10 a.m
		11.40 a.m
Lindsay Local	8.10 a.m.	9.10 p.m
Hastings, Campbellford, Madoc, Belleville, Kingston, Montreal and east	8.10 a.m.	8.30 a.m
	8.55 p.m	1.40 p.m
Lakefield	8.15 a.m.	7.00 a.m
	5.15 p.m.	12 20 p m
	7.00 p. m.	5.40 p.m

CANADIAN PACIFIC RAILWAY.

GOING EAST—

11.35 a.m. for Norwood, Havelock, Ottawa, Montreal
7.47 p.m. for Indian River, Norwood, Havelock Tweed.
12.10 a.m., midnight, (Sunday's included) Ottawa Montreal.
1.01 a.m., midnight, Ottawa, Montreal.

GOING WEST—

5.26 a.m., for Toronto, Hamilton, Brantford, New York Woodstock, London, Chatham, Detroit, Chicago, etc.
5.51 a.m. for North Toronto, West Toronto; connects with above train at West Toronto
7.47 a.m. for Cavanville, Burketon, Myrtle, Lindsay, Toronto.
4.28 p.m. for Toronto, Hamilton, Guelph, Woodstock London, Chatham, Detroit, Chicago also Fort William, Winnipeg and all points in Canadian Northwest.

PLUMBING

HOT WATER, STEAM and HOT AIR HEATING

GALVANIZED IRON WORK, ROOFING and EAVETROUGHING

We are continuing this part of our business at our new premises, corner of Simcoe and Bethune Streets.
Phone 88.

ESTIMATES GIVEN ON ALL CONTRACT WORK.

Adam Hall
LIMITED

Medical

DR. E. V. FREDERICK

M.R.C.S. (Eng.) L.R.C.P. (London)—Surgery and Diseases of Women. 402 George Street. Hours 1.30-3.30—7-8.

DR. BUCHANAN

F.R.C.S., Edinb: M.R.C.S., Eng., L.R.C.P., Lon. Specialist Eye, Ear, Nose and Throat. Phone 519; 169 Charlotte St. Hours—9-11 a.m., 2-4 p.m. 7-8 p. m.

DR. E. A. HAMMOND

Late assistant Westminster Hospital, Brompton Hospital, National Heart Hospital, St. John's Skin Hospital, London, Eng. Also of Rotunda Maternity Hospital, Dublin.
Special—Diseases of Heart, Skin and Stomach
Office—543 Water Street
Bell Phones, Office 463—House 180,

Osteopathy

DR. ASA G. WALMSLEY
Osteopathic Physician
Office over Canadian Bank of Commerce, Hunter Street entrance.
Office Hours—9 to 12 a.m., 2 to 5 p.m. Evenings by appointment.
Office — Phone 619. Residence — Phone 609.

Legal

G. N. GORDON

BARRISTER, SOLICITOR, NOTARY PUBLIC AND CONVEYANCER.
MONEY TO LOAN
Offices upstairs, 1 door south of Madill's Drug Store, 397½ George Street.
Bell Phone 219. Machine Phone 100

D. O'CONNELL

BARRISTER, SOLICITOR AND NOTARY
Hunter Street, two doors west of Post Office.
DANIEL O'CONNELL

RUDDY & BURNHAM

Barristers, Solicitors, Notaries, etc
Office—No. 379 Water Street, Peterborough
Money to Loan
ROBT. RUDDY, K.C. J. H. BURNHAM, M.A.

A. E. DIXON

Barrister, Solicitor, etc.
Office corner Hunter and George Sts., Peterboro'
Entrance next to W. Madill's Drug Store

R. E. WOOD

BARRISTER, SOLICITOR, Etc. Office removed from Bank of Commerce Building to 435 George street, recently occupied by E. B. Edwards. MONEY TO LOAN.

W. H. MOORE, K.C.

BARRISTER, SOLICITOR, in the Supreme Court etc. Office—Hunter Street, first stairs west of Post Office. Money to Loan.

HALL, HAYES & HALL

BARRISTERS, SOLICITORS and NOTARIES PUBLIC, Hunter Street, Peterborough, next the English Church. MONEY TO LOAN at the lowest rates of interest.
E. H. D. HALL, City Solicitor.
LOUIS M. HAYES, K.C. BASIL D. HALL

HALL, MEDD & DAVIDSON

(Successors to Stratton & Hall)
BARRISTERS, SOLICITORS, Etc., Peterborough Ont. Office—Corner of Hunter and Water Sts over Bank of Commerce.
R. R. HALL S. T. MEDD W. S. DAVIDSON

PECK, KERR & McELDERRY

BARRISTERS SOLICITORS, NOTARIES
415 Water Street, Peterborough
Money to loan at lowest current rates of interest. Easy terms of repayment.
E. A. PECK F. D. KERR V. J. McELDERRY

Money

BENNET & GOODWILL

BARRISTERS, SOLICITORS, Etc., 375 Water St., Peterborough. Telephone No. 191.
Money at Current Rates Upon Easy Terms
J. W. BENNET E. L. GOODWILL

MONEY TO LOAN

MORTGAGE LOANS ON CITY AND FARM PROPERTY at lowest current rates

PECK, KERR & McELDERRY
415 Water St. Peterborough

Money to Loan

at lowest current rates
— ON —
FARM, TOWN OR VILLAGE PROPERTY ON EASIEST TERMS OF REPAYMENT

HALL, MEDD & DAVIDSON
Successors to Stratton & Hall
BARRISTERS. Office—corner of Hunter and Water Streets over Bank of Commerce.

CANADIAN PACIFIC
COLONIST RATES

From Peterborough
MARCH 1st to APRIL 15th
—to—

Vancouver, B.C., Victoria B.C., Seattle, Wash., Spokane, Wash., Portland, Ore., Nelson, B.C. — $42.60

Los Angeles, Cal., San Diego, Cal., San Francisco, Cal. — $45.20

Proportionate rates from other points in Ontario.

SETTLERS TRAINS TO WESTERN CANADA
Will leave TORONTO
10.20 p.m. EACH TUESDAY
During MARCH and APRIL

W. McILROY, Agent

GRAND TRUNK RAILWAY SYSTEM Canada's Double Track Line

Low Rates to Pacific Coast
FROM PETERBOROUGH
MARCH 1st TO APRIL 15th
— TO —

Spokane, Wash., Seattle, Wash., Vancouver, B.C., Victoria, B.C., Portland, Ore., Nelson, B.C. — $42.60

San Francisco, Cal., Los Angeles, Cal., San Diego, Cal., Mexico City, Mex. — $45.20

Proportionate rates from other points in Ontario

THE POPULAR ROUTE TO
WESTERN CANADA
VIA CHICAGO

The Grand Trunk Pacific Railway, shortest line, fastest time, finest service between Winnipeg, Saskatoon and Edmonton.

For full particulars and tickets call on—
B. A. ROSE, City Agent. F. SANDY, Depot Agent.

Toronto Savings and Loan Company

437 George Street, Peterborough

Paid Up Capital, - - $1,000,000.00
Reserve Fund, - - - $760,000.00
Total Assets, - - - $3,580,549.41

Savings Department

3½% per annum paid Quarterly on Deposits of One Dollar and upwards. Interest accrue from date of deposit to date of withdrawal.

All Savings Accounts are subject to cheque withdrawal.

Debenture Department

4% per annum allowed on sums of $100.00 and upwards. Debentures issued in terms of from one to five years, with half-yearly coupon attached, representing interest at the above rate.

These Debentures are transferable by endorsement.

MONEY TO LOAN

W. G. MORROW,
Managing Director

EAST CITY
COAL
And Wood Yard

MAIN OFFICE—111 Hunter Street East
Phone 96

All sizes of the best mined Coal delivered promptly to all parts of the city. Terms strictly cash.

FEBRUARY PRICE
Egg .... $7.50 ton | Nut ...... $7.75 ton
Stove ..... $7.50 ton
Pea or No. 2 Nut $6.50
FIRST-CLASS HEMLOCK SLABS

WEIR & O'BRIEN
ARCH. WEIR JAMES O'BRIEN

Coal Results

¶ We sell the very best quality of hard coal, as good as we know how to buy.

¶ Are you getting results from the coal you are now using? Are you sure it is good? Are you burning it the right way?

¶ There is a deal of difference in how you handle the range or furnace. Our long experience tells us that fact, and we are ready to advise any in doubt as to the best way to make use of coal as fuel.

FEBRUARY PRICES FOR COAL
Egg and Stove $7.50 per ton
Nut $7.75. No. 2 Nut $6.50 ton

THE PETERBORO FUEL & CARTAGE CO
LIMITED
162 Charlotte-St. Telephones—(Bell 281 270, (Machine)—270.
134 Aylmer-St. Tel. Bell 302

Chest Inflammation

Suffered From a Heavy Cold, Pleuritic Pains in Side — Constant Coughing.

"Anyone that goes through all that I suffered last winter will appreciate the value of a remedy that cures like Nerviline cured me." These are the opening words of the solemn declaration of E. P. Von Hayden, the well-known violinist of Middleton. "My work kept me out late at night, and playing in cold drafty places brought on a severe cold that settled on my chest. I had a harsh racking cough and severe pains darted through my sides and settled in my shoulders. I used different liniments, but none broke up my cold till I used Nerviline. I rubbed it on my neck, chest and shoulders, morning and night, and all the pain disappeared. Realizing that such a heavy cold had run down my system, I took Ferrozone at meals, and was completely built up and strengthened. Since using Nerviline I have no more colds or pleurisy, and enjoy perfect health."

Nerviline CURES CHEST COLDS

It's because Nerviline contains the purest and most healing essences and medicinal principles, because it has the power of sinking through the pores to the kernel of the pain—these are the reasons why it breaks up colds, cures lumbago, stiffness, neuralgia, sciatica, and rheumatism. Refuse any substitute your dealer may suggest—insist on Nerviline only. Large bottles, 50c, trial size 25c. Sold everywhere, or The Catarrhozone Co., Kingston, Ont.

NEWS FROM HAVELOCK

Special Correspondence.

Havelock, March 9.—Miss Helen Morrison, of Norwood, is visiting friends in town.

Mr. Art Seawright, of Norwood, was in town on Friday last.

Miss Adah Holcombe, accompanied her aunt, Mrs. Patterson, to Walkertown.

Mr. Bob Sedgwick, of Peterborough, was in town on Wednesday last.

Mrs. Soanes and baby Marion, of Peterborough, are the guests of Mrs. Browning.

Mrs. Lewis has returned from visiting friends in Kingston.

Mrs. J. E. Fowler spent Friday last in Peterborough.

Miss Mabel Lang, of Norwood, attended a party here given by Miss Pearl Brown on Wednesday last.

Miss Gladys Brewster, of Peterborough, was in town on Wednesday last.

Mrs. Ed. Fennell is visiting with friends in Campbellford.

Miss Josie Hogan, who has been the guest of Miss L. Bennett, has returned to her home in Toronto.

Mr. Mills, the High school inspector, and Mr. Lees, the Public school inspector, spent last week in town.

Miss Jennie Barlow is visiting friends in Peterborough.

Miss Myrtle Green is visiting friends in Lakefield.

Miss Kathleen McNichol and Miss Olive Rose were in Peterborough on on Friday last.

Mrs. Weir, of Norwood, was in town on Tuesday last.

Mr. Bill Miller, of Norwood, was in town on Sunday last.

OFFICERS ELECTED.

The ladies of the Women's Auxiliary to the English church, held their annual meeting in the basement of church on Thursday last. The following members being elected:

Hon. President—Mrs. Barlow.
President—Mrs. Holdsworth.
Vice-President—Mrs. Falkner.
2nd Vice-President—Mrs. Hogg.
Treasurer—Mrs. Browning.
Corresponding Secretary — Mrs. Dart.
Secretary—Mrs Black.
Dorcas—Mrs. Vance.
Literter—Mrs. Holdcroft.

SCHOOL REPORT.

Report of Havelock Public school for February;

Sr. IV.—Total marks 1600—K. Pacey 1302, B. Crowe 1254, B. McNicholl 1224, T. Haughton 1175, L. Crawford 1137, L. Donnelly 1105, L. Bohan 1066, J. Quakenbush 1048, P. Howe 1033, W. Copp 1029, A. Williams 955, H. T. Andrews, principal.

Sr. I.—B. Beatty, M. Boyd, D. Armstrong, L. Plunkett, R. Greenly, N. Jackson, R. Jack, E. Dart, H. Boylan, R. Wood.

Jr. I.—K. Green, J. Quakenbush, L. Smith, Leris Smith, H. Buck, Miss Nicholl, teacher.

Class II.—B. Plunkett 91.6, M. Boyd 89.6, G. Saylor 88.6 E. Jackson 87.4, G. Green 86, C. Watson 86, B. Clark 82.2, C. Reid 80.2, P. Sexsmith 79, B. Smith 78.6, L. Anderson 78.4, J. Youmans 88, W. Taylor 75.4. Miss Chandler, teacher.

OBITUARY.

Mr. Thomas Patterson, of Walkerton, formerly of Havelock, passed away on Saturday morning last. The deceased was seized with a paralytic stroke. The remains were brought to Havelock on Monday night, the family and friends travelling in a special car, which was provided by the C.P.R. The funeral took place from the residence of Mr. Ward Patterson to the Methodist church, where services were conducted by Rev. J. Wilson, of Walkerton. The remains were taken to the Maple Grove cemetery.

The deceased leaves to mourn his loss a wife and seven children, Harold, of Melville, Sask., Elmo, of Toronto, and Clare, Ralph, Blanche, Douglas and Helen at home.

Miss Olive May Quakenbush, the little daughter of Mrs. Herbert Quakenbsh, passed away on Monday night last. The funeral took place on Wednesday afternoon to the Maple Grove cemetery.

CHILDREN IN PITEOUS PLIGHT

Six Children Rescued by Childrens' Aid Society

Belleville, March 11.—Mr. W. H. Wrightmyer, agent for the Children's Aid Society, brought to the Shelter from Campbellford on Wednesday, six children named McFaul, who ranged in age from 11 months to 13 years. All were in rags and suffering from loss of food, from which cause the baby is so ill that its recovery is doubtful. The story, as told by Mr. Wightmyer, is a sordid one. An unfaithful wife, whose husband left her for that cause, children consigned by the mother to the care of a friend named Frederick, while she went to Peterborough to earn money to support her offspring. That friend with her husband and no less than six children of her own, and 14 human beings—for some time 15—huddled into a room about 12 by 14. Truly, one half the world does not know how the other half lives, or shall it be said, exist

TYPHOID FEVER AT PORT HOPE

Many of the 27 Patients Are in Serious Condition

One Doctor Refused to Attend Patient Till Assured of His Fees

Port Hope Guide—The typhoid fever epidemic in town is becoming quite serious and at the request of a number of citizens, Dr. Amyot, Provincial Analyst, was sent down from Toronto yesterday, to meet with the Board of Health. There were present at the meeting, W. G. Stevenson, chairman Mayor Mulholland, James Sape, James Caldwell and J. L. Thompson.

The meeting was called to discuss ways and means of arriving at the cause of the fever and to take steps to stamp it out. At the present time there were twenty-seven cases of typhoid fever and the condition of many of the patients was serious.

Mr. H. T. Bush was present at the meeting and pointed out that the townspeople were much alarmed about the situation. He had no desire to condemn the water but if an analysis were made two or three times a week, it would be greatly appreciated by the uneasy ones. Eight employes of the Standard Ideal were sick with this fever; one of the number had died, and two others were in a very serious condition. The men of the factory had become greatly alarmed over the situation and it was with difficulty that he had prevented a deputation from going to Cobourg and employ a lawyer to investigate the matter.

While the water might be absolutely pure, Mr. Bush considered the appearance of it very bad. In his own house it had been red, brown, and all colors. He thought it important that the milk and water be examined regularly. Mr. Bush then referred to one of his employes, a stranger in Port Hope, who was taken with the fever. A local doctor attended him, but when he learned that the patient was in straightened cuircumstances, he stopped his visits. The patient had several severe hemmorhages, and when the employes of the factory learned of the conditions, they called upon the doctor, but guaranteed his fees before he would attend the unfortunate man. To-day that poor fellow's condition was very serious, due probably to neglect. It was a serious state of affairs, and no time should be lost to make a thorough investigation.

Mr. Thompson stated that Dr. Aldrich had said the typhoid epidemic was caused by the recent additions to the system at the beach. As proof of this statement he pointed out that in his own house, every one, with the exception of the maid, had the water boiled before using. The maid has contracted the fever, and has since been sent to the hospital in Peterborough.

Mr. Stevenson thought that Dr. Aldrich was always too anxious to condemn the water.

Dr. Dickinson was satisfied that the water was all right. It was the well water that should be examined.

Dr. Amyot's advice to the Board was to have the citizens not to eat or drink anything which was not cooked. The analysis of the water might show it to be all right, but it was the occasional contagion which did the damage. He also recommended that the town water be chlorinated at once. The water in the lake had seven or eight parts of chlorine per million, while the water in Port Hope basins had fifteen. It had been reported that the large tank was open at the top, and some person had said that dead birds had been found in this tank. This, while not harmful, was disagreeable, and he thought it would be an easy matter to have the tank covered.

A resolution was passed, approving of the regulations as submitted by Dr. Dickinson and the same will be forwarded to the town solicitor, requesting him to embody them in a milk by-law to be passed by the Town Council.

After a woman has passed her thirty-fifth birthday, she really should stop saying, "When I am married," and say, "Had I married."

CARTER'S LITTLE LIVER PILLS.

CURE

Sick Headache and relieve all the troubles incident to a bilious state of the system, such as Dizziness, Nausea, Drowsiness, Distress after eating, Pain in the Side, &c. While their most remarkable success has been shown in curing

SICK

Headache, yet Carter's Little Liver Pills are equally valuable in Constipation, curing and preventing this annoying complaint, while they also correct all disorders of the stomach, stimulate the liver and regulate the bowels. Even if they only cured

HEAD

Ache they would be almost priceless to those who suffer from this distressing complaint; but fortunately their goodness does not end here, and those who once try them will find these little pills valuable in so many ways that they will not be willing to do without them. But after all sick head

ACHE

Is the bane of so many lives that here is where we make our great boast. Our pills cure it while others do not.

Carter's Little Liver Pills are very small and very easy to take. One or two pills make a dose. They are strictly vegetable and do not gripe or purge, but by their gentle action please all who use them.

CARTER MEDICINE CO., NEW YORK.

Small Pill. Small Dose. Small Price.

WE'LL BUY THE FIRST CAKE FOR YOU

We will buy you a 10c. cake of Infants' Delight with every 25 cent purchase of Taylor's Borax Soap. Cut out the coupon and present it to your grocer when you buy your next 25c. worth of Taylor's Borax Soap, and he will give you ABSOLUTELY FREE the full size 10c. cake of Infants' Delight which we have bought for you.

We pay your grocer the full price of 10c each for these cakes of Infants' Delight which he hands out, because we know that nothing we can say will show you so quickly what a wonderful soap it is—how it wears as thin as a wafer, how perfectly it cleanses, and how soft and smooth it leaves the skin.

Don't Wait — Get Your Free Soap To-day

We are so sure that when once you have used Taylor's Borax Soap for the Laundry, and Infants' Delight Toilet Soap, that you will never be satisfied with any other kind. We are buying thousands of cakes of Infants' Delight and giving them away free to the ladies who buy Taylor's Borax Soap.

We pay for Infants' Delight—You pay only for Taylor's Borax Soap.

FREE SOAP COUPON

This Coupon, when properly signed and presented to your grocer at any time within one week, with 25c. in payment for five bars of Taylor's Borax Soap, entitles Bearer to a 10c. cake of **Infants' Delight Soap, Free.**

Name

Address

NOTICE TO DEALERS

Please honor this Coupon at its face value for a regular 10c. cake of Infants' Delight Soap, when properly signed by a customer who also buys 25c. worth of Taylor's Borax Soap. In accordance with our agreement we will redeem these coupons to allow you the regular profit on the Soap.

JOHN TAYLOR & CO.
Toronto Limited

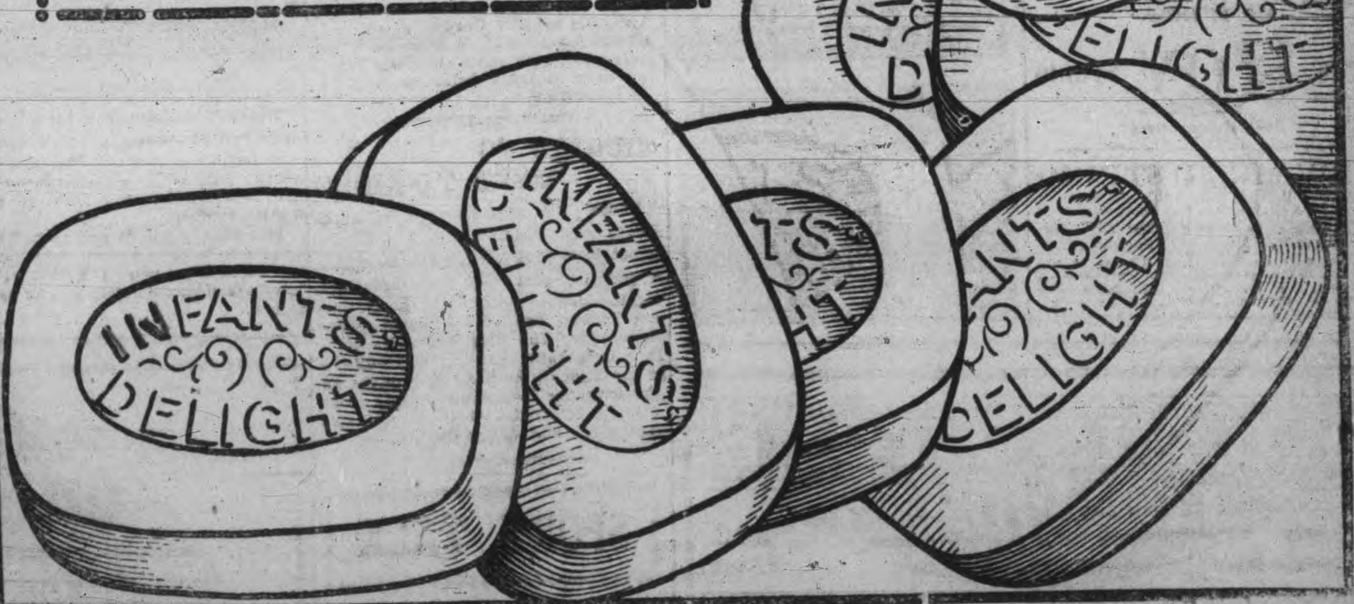

INVITATION TO THE ENGLISHMEN

On Wednesday evenign, March 13, the members of Lansdowne Lodge, Sons of England, and their wives will hold a social evening in the S.O.E. Hall, Hunter street, beginning at 8 p.m. A carpet ball tournament has been arranged between teams captured by Past President, Bro. J. Bunnett, and President, Bro. Fred. Smith. There will also be a good musical program and refreshments.

All Englishmen of the city are invited to attend with their wives and friends, whether they be members of the Lodge or not.

Children's Aid Society

FOR THE CARE OF NEGLECTED AND ILL-TREATED CHILDREN.

Incorporated by Act of Legislature. Information required. Information kept strictly private.

CHILDREN FOR ADOPTION

GEO. COCHRANE.
Agent and Asst Sec
Phone 329 765 George St.

Cook's Cotton Root Compound.

The great Uterine Tonic, and only safe effectual Monthly Regulator on which women can depend. Sold in three degrees of strength—No. 1, $1; No. 2, 10 degrees stronger, $3; No. 3, for special cases, $5 per box. Sold by all druggists, or sent prepaid on receipt of price. Free pamphlet. Address: THE COOK MEDICINE CO., TORONTO, ONT. (formerly Windsor)

Society Printing

Cards, Invitations, etc., for all social occasions.

We have the finest Cards and materials, the newest styles of types and all work is most thoroughly neat and up-to-date.

Sample forms, etc., for inspection.

Calling and Social Cards steel or copper plates, to order.

The REVIEW
177 Hunter-st.

Some Causes of Eyestrain

Eyestrain is the most common form of headache in children, and may come without apparent reference to any over-use of the eyes. It may be located near the eyes or in parts of the head away from them. It warns us that too great tension is being put on some part of the nervous system. A slouching, lounging posture in reading may bring about marked eye strain. The head bent forward with the chin resting on the breast obstructs the flow of blood from the head. Any congestion of lids or inflammation however slight, itching of the lids, burning of the eyeballs, and styes, singly or in crops, should call your attention to the necessity of careful and efficient examination into the refractive condition of the eyes.

Our Optical Parlor is up-to-date in every detail. All our work is guaranteed, and all lenses are ground on the premises. Consultation free.

A. A. FOWLER, Phm. B.
EYESIGHT SPECIALIST
WITH
NUGENT DRUG Co.
386, George St. Peterborough

Ladies' Fancy Dresses and Costumes Are Our Specialty.

We clean, press, alter and repair all outer garments worn by ladies and gentlemen, also furs and sleigh robes, chintz curtains, &c.

2 STORES {178 Simcoe Street / 204 Charlotte Street
Phone 669, 575. Machine 373

JAY'S NEW & SECOND HAND STORE

FOR SALE—One Peerless 200 egg Incubator and Brooder. Price $15. Cheap.

390 AYLMER-ST. PHONE 623

BARGAINS IN PROPERTIES

Park Lots—5 to 25 acres, with Buildings—good location.
Building Lots—centrally located—on easy terms of payment.
Office & Desk Rooms to Rent—possession at once.
INSPECTIONS, and information of any or all our Property lists given free. Don't forget to ask for our Printed Lists of all kinds of Properties for sale.
OFFICE—136, Hunter Street. Opened in the Evenings by appointments.

J. T. O'CONNELL & Co.
136 Hunter St., Peterborough.

From Any Point

No matter how you consider it, whether from the standpoint of permanence, likeness or art, you will find that the productions of The Roy Studio are all that they should be. You may have intended having a sitting, for a long time.

DO IT NOW.

THE ROY STUDIO
140½ Hunter Street

NEW MUSIC STUDIO

At the J. M. GREENE MUSIC Co., Limited, 185 & 187, Charlotte St. Phone 595.

HERBERT C. TRENEER A.T.C.M
Organist & Choir Master of St. Andrew's Church
Will receive Pupils in Piano and Theory. Pupils prepared for College or Conservatory examinations if desired. A thorough and technical training guaranteed with special attention to interpretation. For terms, etc., apply to address mentioned above.

GIRLS COME AS DOMESTICS

A scarcity of female help is felt in Peterborough these days as will be noticed by the want "ads" appearing in the papers soliciting the services of girls in the local manufacturing establishments. In conversation to-day with Mr. Howson, the immigration officer, the Review inquired if the expected arrival of a number of Old Country girls would in any way alleviate these conditions. The answer received was to the effect, that the girls coming from the Old Country were supposed to be placed out at domestic service on their arrival and therefore it would scarcely be in accordance with regulations to locate them in manufactories. The girls themselves, however, he said evinced a preference for work in factories, if the wages were satisfactory. They seemed to prefer the regular hours of service, and having their evenings to devote to their own duties or to recreation.

The wage which they receive in remuneration for factory services is quite often more substantial than for domestic work. It seems that there is a movement on foot for a demand for larger wages for domestics. In Toronto, general servants receive on an average $20 to $25 per month, while locally the scale is from $15 to $20.

When a young couple come from the Old Country to Canada, they naturally prefer not to be separated when being given employment. Hence if the two be located on a farm they will be content to receive a wage of about $25 to $30 altogether, rather than be separated, the woman performing household duties and the husband out-door farm duties.

MINSTRELS TO BE REPEATED

Bugle Band Performance at the Grand To-morrow Night

The minstrel show given by the Bugle Band boys under the direction of Mr. Robert Beach in the recreation room of the Armories last Friday night, and which drew so large a crowd that only about half the number who came to witness it, could be accommodated, will be repeated to-morrow night in the Opera House. Col. the Honorable Sam Hughes is expected to be present, and considering this fact, as well as the excellence of the show itself, it is anticipated that the boys will be greeted with a full house to-morrow night.

NE TEMERE DECREE

Moose Jaw, Sask., March 11—The community is highly excited by an enforcement of the Ne Temere decree here.

A young couple who had been married by an Anglican minister were called on by a Catholic priest. The wife who was a Catholic, he addressed as "Miss" and assured her she was not married.

She was in such agony that the ceremony, according to the [illegible] church, was hurriedly performed.

COAL CAREFULLY SCREENED

BOTH MEN WILL RECOVER

Were Painfully Scalded While at Work at Boiler

The many friends of Mr. Sylvester Sullivan, who along with another employe of the Canadian General Electric Company, Mr. Fred Barrett, was scalded while at work Saturday morning, will be glad to learn that his condition is greatly improved and that his injuries are not of a serious nature.

It appears that Saturday morning the two men were repairing a defective boiler when some hot water escaped and scalded both of them. Mr. Barrette's injuries were comparatively slight, but Sullivan's burns were extensive, though not deep, and he was removed to St. Joseph's hospital. At the time Sullivan's injuries were thought to be serious, but Dr. Greer, who is attending him, states that he is doing very well and is out of all possible danger.

WAS ON THE WRECKED TRAIN

Mr. Clayton Chowen Was Fortunate in Escaping Serious Injury

Mr. Clayton Chowen, son of Mr. Richard Chowen, Stewart street, was aboard the C.P.R. passenger train which was wrecked between Ottawa and Hull Friday morning. His parents have received word that his injuries were not of any great extent.

WHO'S COMING AND GOING

Messrs. E. V. and S. C. Warne are in Toronto to-day on business.

Miss Lottie Davis, spent the week end visiting friends in Toronto

Mrs. E. H. Bartlett, 216, London street, will not receive to-morrow.

Mrs. R. E. McKee, Walton street, will not receive to-morrow.

Miss Lena Richardson, of Toronto, spent the week end at her home in the city.

Mr. Wm. Quinn, 265 Burnham street, east city, left for Vancouver to-day.

Mr. Herb Campbell, who is confined to Nicholls Hospital is recovering as rapidly as possible.

Mrs. R. F. Downey, 298 Boswell avenue, will not receive to-morrow nor again this season.

Mrs. A. McFarlane, 519 Homewood avenue, will receive Tuesday afternoon, March 12th, and not again this season.

Mr. and Mrs. Percy Reid, accompanied by Mr. Reid's mother, left last week to spend a few months in California.

Mr. Everett Stewart, of J. T. C. Lang's clothing store, left to-day to accept a good position in a leading gent's furnishing establishment in St. Catharines.

Mr. Harry Long left on the noon G.T.R. to-day for Irma, Alta. He will travel via Chicago and St. Paul, and will spend the summer on his ranch at Strawberry Plains, Irma, Alta. His nephew, Gordon, accompanied him on his way to Edmonton. The latter will stay with his uncle for a few days at Irma, before proceeding to Edmonton.

MIDGETS TO MEET TO-NIGHT

There will be a meeting of Jack Thirnbeck's Midgets at the Brock street Rink at eight o'clock to-night. A practice game has been arranged for to-morrow night with the Northern Lights, one of the other challengers for the Clarke-Graham Cup. It is important that all the members of the Midgets be present to-night as the team for to-morrow night's game will be selected and there are also some other matters to discuss.

SPORT TALK

The Lindsay travelers will play an exhibition game of hockey next Friday night, according to present arrangements against the drummers of Peterboro [illegible] to be handed over to the Ross Memorial Hospital. This game promises to provide untold amusement for players and spectators alike, and as Peterboro will have a large number of travelers to pick a good team from it is expected that they will have a fast line-up. However, Manager "Larry" Blackwell of the Lindsay drummers stated to a Warder man this morning that his aggregation of puck-chasers will give the visitors a stiff argument. They will probably be the following: goal, Alex. Ross; point, Archie Holmes; cover point, Jack Gray; forwards, L. Blackwell; H. Woods, F. Carew and — Keslick.

Already the Peterboro travelers are dieting on Postum and Quaker oats. Watch for further announcements — Lindsay Warder.

Preston Intermediates will play an exhibition game in Mount Forest on Wednesday.

Winnipeg Victorias with four goals lead should manage to hold the Allan Cup even if the second game is under O.H.A. rules.

Ottawa may take a trip to the Coast and play a series of exhibition games after their trip to New York.

330th Bargain Annex Event — The CRESSMAN Company Limited — Wednesday, Mar. 13, 1912

March Sale of Dress Goods at 33c Yard

In the Annex Wednesday Only. A Great Window Leader

EVERY March we feature one great Dress Goods Annex Sale. We plan for this Big Annex Event months ahead when placing our Spring Import Orders. This year's collection is more extensive and the values are the best yet offered. Some of the more prominent lines are navy SERGES, 42 ins. wide; navy and brown Satin Cloths 40 ins wide; fancy DRESS PLAIDS, 38 and 40 ins wide; CHEVRON STRIPE SERGES in green and brown; KERSEY SUITINGS in black and navy blue. See the window display of this comprehensive assortment of new 1912 Dress Fabrics and visit the Annex early on Wed. A great leader for one day at the Annex, price, per yd. **33c**

Bargain Annex

Registered

Annex Leader

SPRING EMBROIDERIES, EXCEPTIONAL VALUE 7½c

It's more than a low price for this lot of new Spring Embroidery—it's remarkably so; Swiss, Cambric and Muslin Edgings and Insertions, in a variety of dainty and attractive new patterns; widths up to 6 and 7 inches. See the showing in the window and you will recognize 12½c, 15c and 18c values. A great Annex Leader that will surely draw a crowd on Wednesday. Only, a yard **7½c**

ANNEX LEADER

WASHABLE PRINT SHIRT WAIST SUITS 89c

A great sale of Women's 2-Piece Wash Suits (skirt and blouse) in the Annex Wednesday. Mostly all sizes, neat stripe patterns on light grounds. The regular price was $2.50, but were carried over from last season and must be cleared Wednesday at the Annex Price of **89c**

2 O'CLOCK SPECIAL

FACTORY COTTON 7½c

The "Annex" lines of FACTORY COTTON this spring have really been of exceptional value; this Bengal factory number twenty, is right up to the Annex standard. A clean, pure, firm Cotton, 34 inches wide. A great Annex Leader sharp at 2 o'clock (not before) Wednesday only, a yard **7½c**

Sold only in lengths of 5, 10 and 15 yards. One length to a customer.

Replace Your Old Wooden Beds With

WHITE IRON BEDS, COMPLETE, FOR ONLY $5.97

A complete Bed outfit in the Annex at a ridiculous price. When we say complete we mean a full-size White Enamel IRON BED with brass knobs, a reinforced Coil Wire Spring, a Wool-faced Sea Grass Mattress, full thickness, and this outfit in any size, at the exceptionally low price of only **$5.97**

You may buy each part separately—
Bed, $1.97; Springs, $1.69; Mattress, $2.49

Annex Closes 5.30

Store Opens 8.15 — The CRESSMAN Company Limited — Store Closes 5.45

"PETERBOROUGH'S FAVORITE SHOPPING PLACE"

The Freight Sheds

Nothing definite has been decided upon yet, in regard to the commencement of operations for the new Canadian Pacific freight sheds on the spur line by the river front near the C.P.R. bridge.

Mr. W. S. Dodd is understood to be awaiting a consultation with Superintendent King upon the matter, and later something definite will be ascertained.

Bugle Band

Every member of the Bugle Band minstrels is requested to be present to-night at the Grand Opera House for rehearsal at seven-thirty sharp.

Able to be Out

Mr. Harold Walsh, 19 Conger street, who sustained such a painful injury about eight weeks ago, while engaged in felling a tree near Rockcroft, is able to be out and around again. Mr. Walsh had a close call, and his numerous friends are pleased to see him around once more, after his long confinement to the house.

DOMINION CHINESE CAFE

Modern and up-to-date dining rooms also private dining tables. Drop in and try our special Chinese Dishes—nothing but the best of steaks and chops used. We guarantee the best of satisfaction to strangers and all our patrons.

328 GEORGE STREET
Open from 7 A.M. to 2 A.M. Tom Him, Manager

THE GREAT McEWEN
AT THE GRAND—THURSDAY, FRIDAY, SATURDAY

CUT THIS OUT

This Coupon and 10 cents Can be exchanged at the Box Office up to 5 o'clock p.m. Thursday, March 14 for one 30c Reserved Seat for the **Great McEwen Performance.**

Good for Thursday Night only, March 14, and limited to 200.

THIS IS THE LAST TIME THESE COUPONS WILL BE PUBLISHED

ADAMS' STORE FOR WOMEN

393 George St. — 466 Phone

Fancy Goods Materials FOR Home Art Needle Work

Ladies who indulge in ART NEEDLE WORK will find at Adams' all the newest materials and ideas for Spring 1912. Ladies should visit our Fancy Work department and see the splendid range of Fancy Goods materials we are showing.

D. W. C. Threads, Embroidery Silks, Embroidery Floss,
Utopia Floss, Silkolines, Stamping Linen, Heavy Linen Crashes,
Stamped Centres, Tray Cloths and Runners,
Tinted Centres and Cushion Tops,
Stamped Corset Covers, Stamped Gowns,
Stamped Towels and Pillow Cases,
Stamped Marquisette and Voile Blouses,
Novelty Braids Cornation Braids
And many other Fancy Goods Novelties.

SPECIAL SNAP IN EMBROIDERY FLOSS

We have just secured, at less than half its regular value, a large lot of beautiful quality all Embroidery Floss, which we place on sale at less than half price—a regular 5c Floss. While this lot lasts 2c the skein, or 19c the dozen skeins. See this Floss Snap.

HARRY ADAMS

DO NOT MISS THE GRAND EXHIBITION OF READY-TO-WEAR
HATS, COATS, SUITS, DRESSES AND PARASOLS
—AT—
TURNBULL'S—READY-TO-WEAR—OPENING
TO-MORROW -- TUESDAY AFTERNOON -- FROM 2.30 TO 4.30
ON LIVING MODELS FROM NEW YORK

The Best Men's Shoes Made

We're showing lines of Shoes for Men, who appreciate the rich refinements of high-class Footwear —SHOES selected with the greatest care from the Best Shoes made.

Selected for the purpose of giving the Man who desires Shoes of Quality just what he wants.

The finest of selected Leathers—the perfection of shoe making--Shoes of Quality and exclusiveness.

$3.00, $3.50, $4.00, $5.00.

If you're looking for something choice in Footwear, sir, you'll find it here.

At the Quality Shoe Store

J. T. STENSON & SONS
364 GEORGE STREET. PETERBOROUGH

INDIAN SERVED WITH LIQUOR

Judgment Was Reserved by Magistrate Till Thursday

Hanlan Howard a Hiawatha Indian was arrested in an intoxicated condition on Saturday afternoon. He lives on the government reserve and gets his yearly pension from the government. He pleaded guilty to a charge of being drunk, in Police Court this morning, and Magistrate Dumble reserved judgment till Thursday morning.

In the witness box, Howard told of about getting whiskey at the Grand Hotel, and the Palace Hotel from the bartenders.

There will likely be further developments about Thursday morning, when Howard comes back to hear His Worship's judgment.

A local young man was fined $2 and costs, amounting to $4.60, in Police Court this morning for having been drunk on Saturday.

DAMAGE TO FRAME HOUSE

Early Morning Blaze Made Perry St. People Homeless

Three Alarms Were Answered by the Fire Department

The Fire Department got an early start this week and from all appearances so far, have had a busy time. They attended no less than three fires during the morning. The first call, at 3.45 a.m., came from box 15 at the corner of Perry and George streets, and upon arrival, the Fire Department found a frame house, No. 183 Perry street, on fire. The house is situated half-way between George and Aylmer streets, and when the firemen reached the scene of action, the upper portion of the building was burning furiously and the residents in that locality were much alarmed for fear the fire should spread. The department however, were able to confine the fire to the building, and much to the credit of the firemen and the Chief, the building was not burned to the ground, only the roof and attic suffering to any extent. The damage to the building will not exceed $600 and the damage to the contents will be very slight. As the occupants of the house had only recently taken temporary possession just a few articles and household effects were in the building at the time. The damage by water would otherwise have amounted to considerable. The building was owned by Ozias Laplante, and occupied by Mr and Mrs. Hughes, who it is learned had only returned from the Northwest. It was a very cold morning, to be turned out of their home, but the neighbors kindly cared for Mrs Hughes, until Mr. Hughes later in the day, made hotel arrangements for his wife and himself.

The cause is unknown, but in all probability the fire was the result of a defective chimney. The firemen returned to the hall about 5.50 o'clock this morning.

TWO CHIMNEY FIRES

The second call came from 344 Aylmer street, at 8.15 a.m. It was a chimney fire. The third call was also a chimney fire, summoned by telephone to 192 Dublin street, and in this case with use of the chemicals, the fire was easily extinguished.

NEW FEATURES AT THE LIBRARY

Suggestion Book to Secure Opinions From the Members

Curios From Inverlea Museum Being Placed at Library

The efficiency and general popularity of the Peterborough Public Library is demonstrated by the fact that there are twenty-seven hundred and three names of members at present on the roll. Such a large membership denotes that the institution is filling a much appreciated place as an educational medium, and one that since its establishment, has given every satisfaction.

The library is well equipped with every feature and every class of literature to commend itself to the reading public.

The local library was classed by W. R. Nursey, inspector of Public Libraries, as one of the best in the province. He considered that the site was a splendid one, that the equipment was all that could be desired and that it was keeping up with demands in every respect.

The library reading rooms are very comfortable and attractive, and invite a pleasant and uninterrupted spell of reading at any time. No trouble is encountered in the way of talking or noisy behavior, and all respect the rule of the institution that such is to be avoided. Even the children understand that such is not permissable

Mr. F. M. Dela Fosse and his capable and obliging staff cater most satisfactorily to the patrons of the institution and spare no pains to see that everybody is attended to promptly and respectfully.

SUGGESTION BOOK.

What is known as a suggestion book has been placed on the counter at the library, the purpose of which is to ascertain from members, the titles of books and classes of reading, that they would like added to the shelves. This is an innovation, but one which is found to be popular. Already names of books have been marked down upon it, which various parties would like to have placed on the library shelves.

EXHIBIT OF CURIOS.

Another feature being added to the library is the museum exhibits formerly placed at Inverlea Park. Workmen are busy arranging the numerous cases and exhibits in the rooms above the library and in the hallways. Having the museum in the centre of the city will be much more desirable than where it previously was situated.

Since the beginning of the year 1912 two hundred and fifty names have been added to the library.

SCRAP BOOK.

Another feature introduced and which has been found to be very helpful, is a scrap book department. The founding of this was started by Mr. Dela Fosse himself. Several large books fully indexed contain newspaper clippings on all current topics, which information is invaluable in the gathering of material for debates, speeches, etc.

Under Auspices Springville Choir
Tuesday Eve'ing, March 12
Conservatory of Music

MISS BARBARA FOSTER
Of the famous Glasgow Choir, has sung herself into public favor on both sides of the Atlantic.
Come and hear the songs that touch the heart: "Lost Chord," "Auld Robin Gray," "Angus McDonald," "My ain Folk," etc.

MISS MAE TESKEY
Entertainer
Owen Smiley's star pupil.
Dramatic, pathetic, humorous. Always delights her audience. To hear her is to appreciate.

Assisted by the Conservatory Orchestra.

Don't mistake the date and price, March 12. Admission 25c. Reserved 35c.

NOTICE = *The Monday, Tuesday, Wednesday engagement of THE GREAT McEWEN at The Grand cancelled on account of sickness. He will be here on Thursday, Friday, Saturday, Mar. 14, 15, 16.* Tickets held for To Night are good for Thursday

OBITUARY

Mr. Francis Reynolds

The death occurred at noon to-day of Mr. Francis Reynolds, 29 Crescent street. The funeral will take place on Wednesday from the family residence to Little Lake cemetery.

Are the people fair? Yes, finally. But the trouble is, they are too slow.

IN BLOOM

Hyacinths, Daffodils, Jonquills, etc., in pots. Also Violets, Carnations, Roses, etc., at lowest prices. Wreaths, Anchors, Pillows Gates Ajar, etc., made up on shortest notice

Mason's Floral Emporium WATER STREET

COLEMAN BROS.

WHOLE WHEAT
BROWN
CURRANT
AND
VIENNA BREAD
WEDDING CAKES

See our splendid week end showing

426 GEORGE STREET

HORSE COVERS
Protect your horse and save your harness.
We have COVERS in many different qualities and prices. Order to-day.
J. J. TURNER & SONS,
Tent, Awning and Flag Manufacturers

WILLIAM J. PITTS
Teacher of Drawing and Paintin
Term of 10 weeks (3 lessons per week) for...$10.00
Half term of 5 weeks (3 lessons per week)......$6.00
Single lessons 50 cents.
Pupil of Ontario School of Art; also of Art Academy of Cincinnati.
546 AYLMER-ST. Peterborough.

PERMANENCY

One important distinction of our Photographs is Permanency. The striving after this distinction has greatly aided in the perfection of our portraits.

NONE BUT THE BEST IS GOOD ENOUGH

Louis Mendel

STUDIO — 374½ George St, East Side
The only studio on George-st.

PHOTOS AT LENDRUM'S

Before going West, drop in and be photographed.

Lendrum's Studio
Phone 626 170 Charlotte Street
Open Both Day and Evening

LOTS & GARDENS
FOR SALE AND TO RENT

I have decided to hold my bonus offer good to all Lot buyers this month. Pay $5.00 and I add $5.00, giving receipt for $10.00, then pay $5.00 or more per month, an easy way to get a Home, also the most profitable safe investment. My Lots are perfect; Title is perfect; Price the lowest; Terms unequalled. A wise man will buy for a home, or to save at least a little of what he earns. Act at once.

GARDENS—I can supply 2, 3, 5, or 7 acres with or without Buildings. Good chance for South end Factory employees to double their incomes. 7 acres suitable for large Poultry Plant, 3 acres best Celery soil, 6 acres sod for Pea crop.

T. HURLEY
Corner Stewart and Hunter Sts.

PROF. FARMER AT BAPTIST CHURCHES

A large congregation yesterday morning heard Prof. J. H. Farmer, of McMaster University, Toronto, preach in Murray street Baptist church on educational work. He made a splendid plea for an increased display of enthusiasm along educational lines. In the evening he spoke in Park street Baptist church to another large congregation.

Prof. Farmer also addressed Murray street Sunday school in the afternoon.

New Advertisements

WANTED

LADY BOOKKEEPER. APPLY BOX 12, REview. 1d

WANTED

GENERAL SERVANT; ALSO A WOMAN TO do day work. Apply at Palace Hotel, Hunter street.

RED MILL
THEATRE
First-Class ORCHESTRA
BIG Special Show
—FOR—
Monday & Tuesday

PROGRAMME
No. 1—An extra good Western Picture—
The Tenderfoot's Sacrifice First time shown in Canada
No. 2—A screaming comedy
A Summer Flirtation.
No. 3—A Mail Bag Romance.
INTENSELY INTERESTING.
No. 4—BEAUTIFUL JAPANESE PICTURE— Yum Yum.
And others.
No. 5—Two Illustrated
SONGS
By Mr. AYRES & Mr. DONALDSON
In all the latest Song hits.
EXTRA —— EXTRA
Lovers of good Music don't fail to visit the Red Mill Monday and Tuesday.

Better Every Change Day
5c To All 5c
PRICE NEVER CHANGES

An Extra Big Show for LADIES & CHILDREN EVERY AFTERNOON
Doors open at 1 p.m. Come Early

LOCAL NEWS ITEMS

The regular Tuesday evening literary class of the Y.W.C.A. is cancelled for this week.

The meeting of the Women's Missionary Society of George street will be held at the home of Mrs. James Kendry, 754 Water street, on Tuesday afternoon at half past three.

Mr. J. J. Thompson, of the Y.M.C.A took the service at Springville Presbyterian church yesterday morning in the absence of Dr. Marsh who filled the pulpit at Knox Church for Rev. H. J. Keith.

There is a considerable quantity of mail matter at the office of the immigration officer George H. Howson, Water street, addressed to Mr. Arthur Mellon. His present whereabouts are unknown.

Mr. Mellon worked for a while with a farmer in Otonabee.

Conference Exams.

The annual examination of candidates and probationers for the ministry in the Bay of Quinte Conference will take place in George street Methodist church, commencing on Tuesday, April 1st, at 9.30 a.m., and continuing through the two following days.

COMPLAINANT IS MINUS ONE TOOTH

As the Result of a Meeting on George Street

A police court case will ensue tomorrow morning, because of a mixup between two young fellows on George street, Friday evening.

One of the parties claims that he was assaulted by the other and as evidence he will show a vacancy on his lower set of teeth, where a tooth formerly did duty. He will also display a lacerated lip which has swollen painfully. He claims that the other fellow without provocation lurched against him and then inflicted two vigorous blows upon his face.

Two witnesses will be brought along to bear out the plaintiff's contentions.

YOUNG LAD BITTEN BY DOG

When Chief Thompson came down stairs after police court this morning, he found an English lady with her little boy who had been bitten by a dog, waiting for him.

The mother explained that she lived on Romaine street and when her youngster was going along the street this morning some one encouraged a dog to go after him. The dog was the property of a Mr. Payne, and was a black one.

The Chief was shown the wound and he sent the boy to Dr. McPherson for treatment. Police court proceedings will likely follow.

I'M TELLING YOU THAT
BOB BEACH'S BUGLE BAND BOYS Minstrels
are going to give their big up-to-date performance at "THE GRAND" to-morrow (Tuesday night, March 12) and that The Hon. Colonel SAM HUGHES, Minister of Militia, is expected to be present.
PRICES: 50c, 35c, 25c.
Gallery 15c
SEATS NOW ON SALE.

Ready-to-wear
—AND—
Millinery
Openings
This Week
ELLIOT'S
390-392 GEORGE-ST.

THE BANK OF OTTAWA
ESTABLISHED 1874.
HEAD OFFICE, OTTAWA, Canada.

Travellers' and Commercial Letters of Credit

Negotiable throughout the world represent the safest and most convenient method of carrying funds when travelling abroad.

Peterborough Branch, George Street.
G. C. WAINWRIGHT, Manager

THE ONTARIO CONSOLIDATED MINES, Limited.
AUTHORIZED CAPITAL $350,000.00 PAR VALUE OF SHARES 25c EACH

10 acres in the richest part of Cobalt, the world's most famous Silver Field. 4 acres prospected, showing 6 well defined calcite veins. Shaft 60 feet deep and all necessary buildings on property.
Write for prospectus, maps and special letter.
APPLICATIONS FOR STOCK FILLED IN ORDER OF RECEIPT.

FOR FURTHER PARTICULARS APPLY
MERSON & CO.
Members Standard Stock and Mining Exchange
16 KING ST. WEST, TORONTO, CANADA.

SPRIGS OF SPORT

Bright Liners on Athletic Topics

LEADER OF GIANTS SAYS PLAY IS ON THE SQUARE

That professional baseball nowadays is free from any taint of unfairness or favoritism, John J. McGraw, manager of the New York National League team, has made plain in more or less emphatic style in maiden efforts with the pen—a lengthy article on the national game soon to be published. The accompanying paragraphs are indicative of his ideas on the subject:

"It used to be the fashion for ground keepers to doctor their home grounds so that they would be perfect for the home players and a handicap to the visitors. The old Baltimore team, of which I was a member, had a swift bunch of runners, good bunters every one. Third and first base lines were shored up so that the ball was almost bound to roll fair, so that the runner could have the advantage of running from a downhill start. On the other hand, the old Chicago team of Captain Anson had a heavy field where a light, speedy team would be at a disadvantage. Then the people howled, and you don't see doctored grounds any more.

Many a team has doctored up a foreground of its field in such colors as to bewilder the eye of the batter. It doesn't take but an infinitesimal period of time for the ball to reach the plate, and the batter can lose sight of it by the slightest optical interference—a green fence in centrefield with a white spot painted on it, for instance. And that came to an end. Often the distance between the pitcher's box and the home plate has been shortened so a curve ball would break after reaching the plate instead of in front of the plate. The fans howled, and that was stopped.

"Ever so often a team was accused of using an outside confederate to steal the opposing team's signals—Morgan Murphy, of the old Philadelphias, did it with a powerful spyglass. Such a yelp went up at that particular disclosure as I had never heard before. It seems to me I could go on forever recalling slick tricks of ground keepers to gain advantage for the team they serve, instances of shrewd outside work by magnates and managers. Probably you have been one of the fans who howled disapproval. But why?

"What's fair for one is fair for another. Each team could doctor its own grounds to suit their particular style of play and impede that of an opponent's. The weak-batting, good-pitching team that painted their fence so as to bewilder the visitors' batting eyes would be shown up on the all-green fence of their hard-hitting opponents. Spyglasses can be bought by anyone and used by anyone. The distance between the pitcher's box and the plate could be doctored on every ground in the league. Then why the howl?

"For the simple reason that the baseball enthusiast puts out his good money to see a man with a small stick attemtping to hit a tiny white sphere hurled at him by another man; to see nine men trying to prevent one man's circuiting the diamond without being touched by that tiny white sphere. That is baseball, the diamond is the place for the [illegible] ball game, and any outside interference that aids or impedes those men in the performance of their functions, mars that game. But if in addition to playing his position properly, the player is keen enough to solve the signals off to his team mates, that shows a bit of headwork to be commended."

CUBS' PRESIDENT TELLS THE REAL STORY ABOUT BUYING OF O'TOOLE

Chicago, March 9.—"Here is the real dope on how Pittsburg got O'Toole from St. Paul and it's never been told before," said President Murphy of the Cubs to-day.

"I wrote President Lennon of St. Paul, asked if he would take $20,000 for O'Toole and Kelly, who caught him. Mike Cantilion, part owner of the Minneapolis team, tried to get O'Toole for Comiskey as soon as it was learned that Bresnahan of St. Louis offered $16,000 for the pitcher.

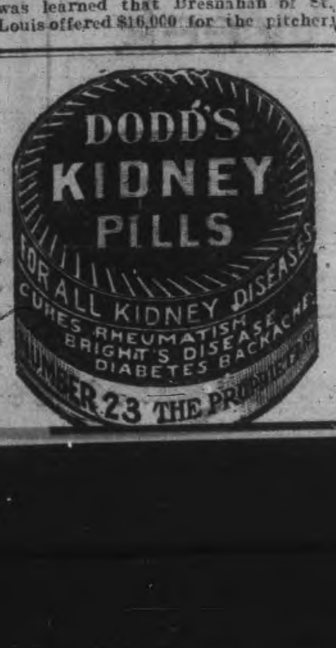

"This started Dreyfuss of Pittsburg going. He probably figured that a great star pitcher might swing the balance wheel his way and help him win the pennant.

"The next thing I knew Dreyfuss was in Minneapolis with his scout, Billy Murray. They attended a game and saw O'Toole fan the first six batters on the Minneapolis team. Among them were men like Williams, Carvath and Clymer.

"So that night they gathered in a restaurant—Dreyfuss, Murray, Lennon and Manager Kelly of the Saints.

"What'll you take for O'Toole?" asked Dreyfuss.

"At that moment Lennon was called out by Mike Cantillon. When he returned Dreyfuss said: "Well, how about it."

"Lennon smiled, 'That was Comiskye on the wire. He offered me $20,000 and a ball player for O'Toole."

"Then Dreyfuss struck the table with his fist and exclaimed: "I'll get that pitcher if he costs me $33,-3000." Whether he could have made a better bargain by cutting out that remark I don't know, but he signed his check then and there for $22,-500, and also an agreement which called for the services of First Baseman Flynn.

[illegible] Pittsburg Aug. 15, St. Paul pitched him often, dragging in a lot of money, because he was a whale of an attraction. It resulted in Murray's having to go to St. Paul and almost kidnapping O'Toole because Lennon hated so to let him go."

BELL BOYS ARE CHAMPS

Defeated Toolroom Seven and Won Mercantile League Honors.

Have Not Lost a Game This Season—Their First Appearance

By defeating the C.G.E. Tool Room seven, for the second time this season, the Bell Telephone septet became champions of the Mercantile League on Saturday night. The Tool makers lead at the half 1—0, but the champions finished on top by a 2—1 score, tallying twice in the last period.

The Telephone seven have a remarkable record, going through the season without a loss. Last season's champions, the Tool Makers, only lost two games and take second place. Both losses were registered against them by the new champions. This was the first season for the Bell Telephone employes to have a team in the league and they have rounded up a fairly good seven. With the exception of a couple of players they are to a man heavier than any of last season's cup holders. In both games with the C.G.E. team they have had the advantage of playing on soft ice. Their superior weight was used to wear down their opponents in the sticky going.

The first half on Saturday night passed off without any serious trouble. Kennealley notched the only goal of the half and with their combination and stick-handling, it looked like the Tool Makers for the game.

The second half was one round of fights and melees. Trouble could be seen in bunches when the Telephone men were unable to tie up the score. There were a couple of set-to affairs amongst the players and just as one of these was going on the puck was landed in the Tool Makers' goal. When everything was settled the goal umpire, a Bell Telephone man, went to tell the referee how the goal had been scored. He was told by some of the players to go back where he belonged. He took a pass at Hall and a couple of Bell players piled on to the centre man from behind. Then the row was made general by some husky linemen who climbed over the boards and proceeded to take a hand. At length play was resumed the goal not being allowed.

The Tool Makers blew up after that and could not score. Patterson tied the count on a scrimmage in front of the Tool Room nets and two minutes before full time Wetlauffer got the other on a shot from the side. This goal was the cause of trouble also. Eye witnesses disagreed as to whether the rubber went in or not. The referee did not see it, but the goal umpire called it a goal and the referee took his word for it, giving the winning counter to the Telephone boys.

Mr. McClevy refereed.

The lineups were as follows:

TOOL ROOM.
Cassidy
Milloy
McGrath
Barrie
Primeau Hall Kennealley
Rae Patterson Kelman
Nattress
E. Lansfield
Wetlauffer
Flowers.
BELL TELEPHONE.

On the champions line there are two players who are developing fast. They are Nattress and Patterson, the two centre men. They have each a couple of years to spare before the twenty mark is reached and if they stay around here they will have a great chance to make next season's junior O.H.A. team.

Flowers, the goal-tender, has done pretty good work this season and he may be heard of later. Wetlauffer and Rae broke into hockey again after a couple of years rest. Rae was on the St. Andrew's team when they were Church League champions.

Ed. Lansfield played point for the T.A.S. in the Trent Valley League this season.

SKIP THOMPSON BONSPIEL WINNER

Defeated Langs' Four by Margin of Seven Shots

The finals in the local bonspiel were played off Saturday night, and resulted in a win for Skip Thompson and his rink, who defeated Skip Lang 14—7. Thompson's rink was too well balanced for their opponents, who did some fast curling, but could not keep the Thompson quartette from forging ahead and doubling the score on them before the game was ended.

The rinks were:

A. GRANT	B. A. Rose
M. J. Stanley	M. C. Tooley
H. Rose	J. H. Wolstenholm
W. Thompson,	W. M. Lang,
Skip—14.	Skip— 7

In spite of the inference, to be taken from the score that the game was rather one-sided, the winng rink had to fight for every counter, as Lang's stalwarts were sliding the stones neatly into place. As well as winning the honor of coming out ahead in the local, the victorious four capture the very acceptable prizes for the events.

There are still a number of games to be played in the consolation competition before the winner is decided.

In a game which decided a tie in the schedule games Wightman defeated Medd.

No action has been taken yet in connection with Campbellfords' Invita-

THISTLES WON AT PORT HOPE

Defeated T.C.S. Juniors by Score of 7-5 and Win Round

The Thistles journeyed to Port Hope on Saturday and defeated the junior T.C.S. seven by the score 7—5. The half-time count was 3—1. Knapman for the locals played stellar hockey and secured three goals for the Thistles. Cavanagh and Richardson, of the forwards, and Matthews on the defence all had a hand in the victory. Routley at right wing was responsible for one goal and played a strong game all through. By this game the Thistles win the round with T.C.S. by one goal. The lineup of the Thistles was:

Goal—Huycke.
Point—Moran.
Cover—Matthews.
Rover—Cavanah.
Left—Richardson.
Right—Routley.
Centre—Knapman.

Stratton for the Port Hope boys played a clever game.

ALL STARS LOST TO CHAMPIONS

Preston Had Two Goals to Spare in Fast Game

Toronto, March 11—One of the best games of the season was witnessed Saturday night at the Excelsior Rink when Preston, the Intermediate O.H.A. champions, defeated the All Stars by the score of 7-5. The winners, who had a margin on the All Stars in team play, were leading at the half by 2 to 1.

Sensational rushes the whole evening were in order, and the pace set by the two teams was nothing short of marvellous, considering that the players were a little shy on combination. It was great hockey all the time, and the crowd certainly got their money's worth and then some.

Addison, in goal for the All-Stars was given about the busiest night he has had this Winter, and only his grand work kept the score down. He was catching them every way, but was lucky he did not have more go by him, as he was inclined to go after too many wide and high ones. Hunter and Hanley formed a great defence, especially the former, who showed that his right position was cover-point. The All Star line did good work, the feature being Brown's rush the last half, through the Preston team for a score.

Preston showed a lot of clever hockey, and nothing can keep them out of the senior series next year.

WINNIPEG VICS. TOOK THE FIRST

Teams Were Tied at The Half—Score Was 8-4

Winnipeg, Man., March 10.—The Winnipeg Victorias disposed of the Eaton team, of Toronto last night, by the score of 8 to 4, in the first game for the Allan Cup. The result was not a surprise to the fans in the city, as it was expected that the local team would win out. The visitors put up a much better fight, however, than was expected, and in the first half gave the Victorias a hard battle. They had the score reading at half time 3 to 3, and appeared for the second period very confident of winning out. The local boys came back with one of their speed tornadoes, and in ten minutes ran in four goals. Each team got another after this, and left the score doubled and the Victorias on the long end of it. The redeeming feature of the eastern team's play was the way in which the men checked back in the first half. The speed was too much for them in the last period and they could not stand the pace. The game was played under Western rules, but even so it did not seem to hamper the visitors at any stage. The Eatons forced the play from to start, and gave the local defence a busy time. Caldwell scored the first goal in ten minutes, but three minutes later the visitors evened up by Rankin, who scored on a pretty rush. Bawlf got the next goal on a hard side shot, and Eatons got the next two, Richardson and Meeking scoring. Caldwell evened up just four seconds before the bell ring. Bawlf went at terrific speed all through the game, and it was impossible for Richardson to hold him in check. The Eaton rooters were happy when they were leading by one goal, and at half time their money was very much in evidence. The Victoria crowd were not down-hearted, and took all they could get, giving odds of 2 to 1.

They will play the second game on Monday night under O.H.A. rules.

The line-up:

Victorias—Goal, Baker; point, Fowler; cover, Moffat; rover, Dion; centre, Caldwell; right, H. Baker; left, Bawlf.

Eatons—Goal, Bricker; point, Rankin; cover, Hyland; rover, Laflamme; centre, Meeking; right, Richardson; left, Foyston.

Referee—W. Keen, Winnipeg, Judge of play—W. Breen, Winnipeg. Timekeepers—Archie McLean, Winnipeg, and A. E. Apted, Toronto. Goal umpires—Robinson, Winnipeg; Chappelle, Toronto.

GOLF CLUB

At a meeting of the Peterborough Golf and Country Club, Limited, held on Saturday evening in the Bank of Montreal Chambers, the following gentlemen were elected directors:—

Mr. T. D. Mulholland, Mr. W. H. Denham, Mr. H. D. Burnett, Mr. Gerald Hall, Mr. W. G. Morrow.

The attendance was not as large as it should have been, and it was deemed unwise to elect captains and committees for the coming season. At a later date, another meeting of the players will be held, when it is hoped that all those who take an interest in golf will make an effort to be pre-

Children Often Need a laxative—but you cannot be too careful what you give them. Harsh purgatives injure the bowels and pave the way for life-long troubles. The new evacuant in

NA-DRU-CO LAXATIVES

does the work most effectively without irritating the bowels or causing any discomfort. The children like them for they taste like candy. One of the most popular of the NA-DRU-CO preparations. 25c. a box. If your druggist has not yet stocked them, send 25c. and we will mail them. 20
National Drug and Chemical Company of Canada, Limited, Montreal.

ABOUT THE MANAGER OF THE LOCAL BALL CLUB

"Old Folks" Templin Has Signed to Lead the Canadian Leaguers.

Curtis H. Templin, of Reading, Pennsylvania, is the manager for the Peterborough professional baseball team. He arrived in the city on Saturday evening last and met the local promoters. The arrangements were made satisfactorily and he was engaged as manager. This morning the deal was closed.

Manager Templin has a line on several good players and he has six or seven ready to sign on his return to Reading, Pa. Among those within his reach are a good short stop and a fast third baseman. Besides these he has a couple of catchers, a pitcher and two outfielders on the string and others in view. Manager Templin will play at second base.

The players will start to get into shape at their homes on signing up and will report here on May 1st, in time for a couple of week's workout before the season opens.

The Canadian professional baseball league annual schedule meeting will be held on Wednesday of this week in Hamilton. Manager Templin, with Secretary W. S. Davidson, and Dan Cabe will attend to represent the Peterborough Club. Mr. Templin will remain here until to-morrow night, when he will leave for Hamilton.

The appointment is a decidedly popular one. "Old Folks" by which he is popularly known, has a splendid record as the appended reference will show.

(By Addie L. Richardson.)

Curtis Harold Templin, the brilliant, dashing reliable and valuable second baseman of the Berlin club, the 1911 Canadian League champions was born in Reading, Pa., the state made famous by the great output of baseball celebrities, on Tuesday afternoon, February 11, 1873, and in 1896, at the age of 23 years, this dark, complexioned, stocky built chap made his debut as a professional ball tosser at short with the Ashland, Pa., club of the Pennsylvania State league club of that city, participating in 102 championship games, closing his initial season in the professional ranks, with a batting average of .304. In 1897, he was umpire in the Atlantic league, under the leadership of President Edward G. Barrow, now in the same capacity in the Eastern. As an arbitrator he acquitted himself most creditably. During the next four seasons, 1898-'01, Templin played short for the independent semi-professional Browns of his native city, which organization was successful in carrying off the championship of the city league, for four successive seasons. In 1902 he was at Newburn, N.C., in the Carolina league, clouting the pill for 298 in 112 championship struggles, and in 1903-4 he looked after line drives in left field for the Oxford, Pa., club of the Chester County league, batting at .273 and .284 and fielding at .947 and .956 respectively for the two seasons. During the year 1905 he was at first base for Concord, N. H., champions of the New England league, taking part in 108 games, finishing with .241 and covering the bag for .976. He cast his lot with the Franklin, N.H., club in 1903 and in 107 games with this aggregation he gathered an average for .294 and .948 at the middle sack. At Worcester, Mass., this clever second base guardian performed in 1907, taking part in 113 games, hitting for .2?0 and performing on the bag for 926. Worcester winning the New England league championship. Templin was at Fall River, Mass., in the same organization in 1908, and in 119 games at first base he copped out 99 safeties for .236, and with the fine average of .985 he was but nine points in the percentage ladder behind March, of Lawrence, the leader. In 1909 he carried the uniform of the New Bedford team in 36 battles for .294 and .976. Last year he was with the Winston-Salem club of the Carolina association, where he secured .236 and .942 in 111 conflicts, the latter figure giving him third position among the second basemen.

Templin is a close student of the great game; he studies every batter and is generally in the right spot. For one man you may find him playing close to second, and for another he is close to the first baseman, and for another he is right in on the grass. He is clever taking a throw from the catcher and getting it on the runners. It is almost impossible for the would be pilferer to hook a slide, as he slides with his man. He digs deep into the dirt for the ball and seldom does it get away from him. Although he is only five feet eight and one-half inches tall he can go into the air the proverbial mile and freeze to the pellet. He simply eats up Texas leaguers, and he can tear around in ten-second time. And what an arm the veteran possesses. He can peg 'em to the plate and to third, and it matters little in what position he is in when he makes the heave, and is lightning fast in getting the ball away from him. He bats and throws right-handed. Templin has been throughout the entire season a capable and valuable lieutenant to Manager George (Rube) Deneau. He has filled the keystone position for Owner (Pop) Williams' Canadian League champions in more ways than one, and when it comes to brains he has a clever head harnessed to a fine pair of shoulders. Curt Templin with last Saturday's game closed his sixteenth consecutive professional season. He is on the lookout for a managerial berth for 1912, having a non-reserve clause in his contract, and much curiosity will be evinced by his baseball admirers as to wether he will make the position. With his long baseball career he should deliver. During the winter season Templin has a lucrative position as a government inspector at the steel works in his native city, and forgets baseball cares at his pretty little cottage at 1206 Marion street, Reading, Pa.

MURPHY WON FROM ABE ATTELL

Former Featherweight Champion Lost Decision in 20 Rounds

San Francisco, March 9.—Abe Attell is distinctly an ex-champion now. After contesting a game, but losing fight all the way, the once king of featherweights presented a sorry front as Jack Welsh gave Harlem Tommy Murphy the decision over him at Colma this afternoon in their twenty-round contest.

Murphy won decisively. As round followed round it was very evident to local fight fans that Attell had yielded to Father Time and gone the way of all champions before him.

Attell showed enough of his old-time speed and ring craftiness to make the milling good at all times. In his effort to prove that he is as good as ever, Abe took an awful lacing, but not once did he show the yellow. At times he stood head-to-head with his heavier opponent, and only his cleverness and ring generalship saved him from suffering a knockdown, or perhaps a knockout.

The last round found Attel being punched around the ring, with Murphy trying hard for a knockout. Abe held on for dear life, however, and managed to weather the storm to the end. His left eye was completely closed and his face and body were considerably marked by the onslaught.

Attell realized that he had gone back, and all he could do was to hold his head in his hands as his friends gathered around him to offer comfort.

The fight was Murphy's from the start. He began the mill aggressively, and kept after the crafty Abe all the time. Time and time again Attell would rush into a clinch to meet disaster as Murphy kept after him, landing both hands on the face and body. In the eighteenth Murphy landed fairly on the nose, and blood poured in a stream while Abe backed away on tottering legs. From that to the end Attell was try-

SPECIALS

Hot-House TOMATOES
PINE APPLES
CAULIFLOWER
RHUBARB
HEAD LETTUCE
BEST LETTUCE
GREEN ONIONS
PARSLEY CELERY
FLORIDA GRAPE FRUIT
FAMOUS ELEPHANT BRAND ORANGES
Also Strictly Fresh Eggs, Creamery Butter, All kinds of Groceries, All kinds of Vegetables and Fruits.

D. M. MINICOLO
Phone 935. 410½ George St.

D. L. & W.
SCRANTON COAL
THE BEST ON THE MARKET

Egg and Stove	$7.50 ton
Chestnut	$7.75 "
No. 2 Nut	$6.50 "

Wm. SCOTT Co.
Phone No. 264 Both Phones

Most Grocers Will Give You

"SALADA"

Ceylon Tea when you ask for it, but there are others who would rather make a big profit than serve you well. Ask for "Salada" and see that you get it.

BLACK, MIXED or GREEN. 013

Sold Only in Lead Packets. By all Grocers.

Lady Betty Across the Water

By C. N. & A. M. WILLIAMSON

Copyright, 1906, by McClure, Phillips & Co.

I have traveled abroad with mother and Vic, where there were Americans in the dining car, and they have been cross because they didn't get served quickly, and they have said things. But in this car going to Newport you forgot what you had had last before the next course came, yet nobody seemed to mind. They were as patient as lambs and simply took what was given them when they could get it, although they looked as if they were used to everything very nice at home. I suppose it must have been because they were all Americans together, eating American things, with American waiters to wait upon them and no foreigners who ought to know they wouldn't stand that sort of nonsense, hanged if they would.

Some of Mrs. Ess Kay's servants had gone on before us, and some were in our train. Exactly how it was managed, I don't know; but things that would worry us into gray haired graves don't seem to bother Americans at all, and there was the motor waiting when we arrived at the end of our journey, with a private motor omnibus for the servants and luggage.

Sometimes it is rather a pretty sight at the station where you have to get out for Battlemead or for the village, when one of the best trains from town comes in, especially if mother or any one at other big places in the neighborhood should be having a house party. There are several rather good victorias with nice sleek horses, a handsome brougham or two, a motor car or two, to say nothing of dogcarts and phaetons. But it is a poor show compared to the scene at Newport. I felt suddenly as if I were at the theater and the curtain had just gone up on a brilliant new act.

There was a crowd of gorgeous carriages, and jet black varnish, gold and silver harness and horses' brown and chestnut backs all glittered blindingly in the sun. But there were even more motors than carriages, it seemed, or else they were more conspicuous, and many were being driven by beautiful girls in muslins such as we would wear to a garden party, with nothing on their pretty heads except their splendid hair, dressed everlastingly in the same way.

Now I saw Mrs. Ess Kay and Potter in their element. There was no suggestion that the people were not good enough for them here. Mrs. Ess Kay radiated smiles, bowing cordially right and left, sometimes even more cordially than her friends bowed in return. Potter was taking off his straw hat and waving it. They were delighted to see everybody, for everybody was somebody, and some, but not all, of the everybodies were delighted to see them. Sally alone remained unmoved, and I was glad to have her to keep me in countenance in this new act, where I knew none of the players or what part I should be called upon to take by and by.

I had heard so much that was dazzling about Newport, which I had imagined a great white city by the sea, that the part I saw first after leaving the railway station was distinctly a blow. "This quiet, half asleep village the greatest watering place of America, perhaps of the world!" I said to myself, almost scornfully, but when we had bowled into Bellevue avenue, where Mrs. Ess Kay said that her cottage was, I began to understand.

I wasn't sure at first sight what I did think of the great splendid houses, with mere pocket handkerchief lawns such as people would have for suburban villas at home, but they gave me a tremendous impression of concentrated wealth. This seemed a place where everybody was rich, where millions were at a discount, and I thought—whatever else I did think—that it would be a place to stop away from unless you were happy—happy and strong and gay.

But there was one thing I was very sure of. The avenue itself was more full than our park in the topmost height of the season.

People don't look happy driving in the park, not even the pretty people. I have found that whenever I have been, and, though that isn't so very often yet, Vic says it is really and truly always the same.

The great beauties look bored, and some of them have their faces painted and the air of wearing transformations, but not one of the charming women driving up and down Bellevue avenue that afternoon looked bored and hardly any were painted. I never saw people appear to be so delighted with life and so thoroughly alive, as if the glorious sea air were frothing in their veins, like champagne.

In the park you don't see people laughing and talking to each other in carriages. They simply lean back on the cushions with an expression that seems to say, "This is the only thing I can think of to do, so I'm doing it just to kill time." Probably they don't really feel like that, but they look it. And as for the people who sit and watch or stand and wait, they've usually a strained expression in their eyes as if they were afraid of missing somebody or something of importance.

But here in Bellevue avenue everybody was smiling and chatting, and I noticed that the men weren't so preternaturally alert as the men in New York. Some had actually taken time to get fat, which, so far I'd had reason to suppose, was a thing that never happened to American men.

And somehow the young girls had the air of being a great deal more important than we are at home. You could tell from the very way they sat and held up their heads in the motor cars and dogcarts and other things that they thought the world was theirs and they were the people to know in it. One was driving a tandem, and she didn't look more than seventeen. I was glad when she bowed to Mrs. Ess Kay, because she was pretty and I made up my mind that I should like to know her.

"That's Cora Pitchley's stepdaughter, Carolyn," said Mrs. Ess Kay. "Do you remember Margaret Taylour telling anecdotes of Cora? She doesn't bother much with the girl. People are talking about them both rather a lot this year, they say."

"Carolyn," I repeated. "What a pretty name and how American sounding, somehow. Fancy her driving tan-

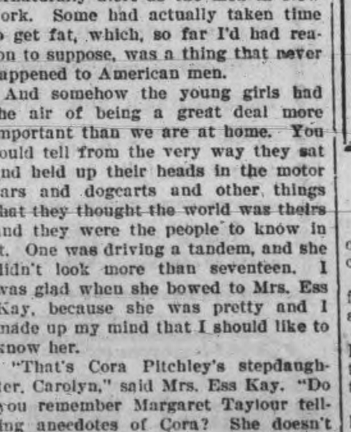

P.led up to his head with novels and magazines.

dem, with only that tiny groom if anything should happen. She must be plucky. How old is she?"

"Eighteen. She was one of last October's buds."

"October's buds," I repeated. "It sounds poetical—but unseasonable."

Potter answered with a laugh.

To be continued

SANOL

The new discovery will positively remove Gall Stones, Kidney Stones, Gravel in the Bladder, and will effect a complete Cure. It will dissolve and remove stones without pain, and there is no necessity for an operation in the future, as Sanol will cure in every case no matter how long standing the disease may be.

SANOL will be found particularly valuable in old cases of Kidney and Bladder diseases.

SANOL is a preparation of herbs and herb extracts, and contains no poisonous ingredients. It's use, therefore, cannot possibly harm either the stomach or intestines.

Sanol per bottle $1.50

Get it from McDERMID & JURY, Druggists, Peterborough, or direct from The Sanol Manufacturing Co., Winnipeg, Man.

A copy of Sanol BOOKLET FREE

Vancouver Province.

We are assured by Thomas A. Edison that there will be no poverty a hundred years hence. This is comforting, but will it be satisfactory to the bank managers who hold notes due on the 'steenth inst?

MINES RUINED

Great Suffering Staring Families of Miners in The Face.

London, March 11.—A million and a half workers idle, the industry of the country threatened with complete paralysis if the conditions do not change, the price of bread and other foodstuffs advancing, thousands already feeling the pangs of hunger, children going without their breakfasts to school, great industrial properties going to ruin through inability to prevent their deterioration, the railway service reduced to a minimum—that is the condition o things in England, Scotland and Wales, and the coal strike is only ten days old.

Meanwhile the miners are making the most of their holiday. They have a big fund out of which every striker is receiving something, ranging downwards from ten shillings (2.50) a week. The miners seem to be content with the situation, although there are murmurings on the part of some who desire to resume work. Pigeon flying, pit pony and whippet racing and other sports occupy their time. The public houses in the mining districts are doing a rushing business.

So far, there have been practically no disorders. Instances of surliness are reported, however, and one case has attracted attention. It involves the refusal of the miners in the Whitburn colliery, at Southfields to permit anybody to descend into the pits to feed the ponies and work the pumps to prevent flooding of the mines. This is a direct violation of the instructions from the Federation of Miners, which allowed the employment of miners during the strike for these purposes. The officials of one mine where the men declined to obey the orders of the Federation managed to get 150 ponies to the surface from their home underground for the past twenty years. Engineers who were permitted by the Federation to remain on duty refused to work in many places, and it is feared the mines have been ruined by floods.

NOT YET FELT IN LONDON

London thus far has not felt the pinch of the strike. The price of bread is to be advanced on March 11 and other foodstuffs are higher, while coal is at exhorbitant rates. The railway facilities have also been curtailed, but actual suffering has not occurred. Elsewhere in the United Kingdom conditions are different. Appeals to the municipal authorities to invoke the law for feeding indigent children indicate that the effects of non-employment are being felt in some localities.

RICHESON DYING

Boston, March 11.—Because of fear of a nervous breakdown, Sheriff Quinn to-day took steps to prevent C. V. T. Richeson, awaiting execution for the murder of Avis Linnell, from learning that the Legislature has defeated, by a vote of 161 to 42, the bill abolishing capital punishment.

"Richeson is in as good health as can be expected," said Sheriff Quinn to-day, "but I do not want him unduly excited. He has only a short time to live, and I do not care to have him know of the Legislature's action."

TELEGRAPHIC BRIEFS.

The King laid the foundation stone of the great new London County Council building on Saturday.

A new cure for cancer is reported from Russia, which is said to have attained a measure of success.

Capt. Amundsen in an interview at Hobart states he saw no trace of Captain Scott during the time he was at the South Pole.

Homer Wilson of Windsor caught his foot in the railway track while working in the C.P.R. yard and was run down and killed.

Fire at the Cecil Hotel, Hamilton, caused a little excitement last night about 9.45. The blaze is said to have been caused by rats gnawing matches.

The London Electric Co. offers to light the streets of that city for three thousand dollars less than the rates charged under the Hydro-electric system.

The Catholics of Manitoba, Saskatchewan and Alberta will send delegates to a Winnipeg meeting to oppose the boundary bill on the separate school issue.

A strike throughout the Ruhr region of Prussia yesterday, was overwhelmingly voted at a meeting of the delegates representing three coal miners' organizations.

J. B. McNamara, serving a life sentence in San Quentin, Cal., Penitentiary, is dying from tuberculosis, and J. J. McNamara, his brother, serving a fifteen-year term, is in poor health.

Damage amounting to about $6,000 was caused by a fire which broke out in the basement of the building occupied by the Canadian Carpet & Comforter Co., 340-376 Dufferin street, Toronto.

Three bylaws carried at Owen Sound—one to bonus the drydock and shipbuilding company, another to provide a site for a new rubber factory, and the third to exempt the cement company from taxation.

The Governor-General, chief scout of the Canadian boy scouts, has appointed Mr. Gerald H. Brown, to succeed Capt. R. J. Birdwhistle, as honorary Dominion secretary of the scouts movement in Canada.

A women aviator, Suzanne Bernard, was killed yesterday at Etampes, France, while undergoing examination for a pilot's license. She was only 19 years of age and had successfully passed most of the tests.

DISASTER ON G.T.R.

Train Jumps Tracks and Rolls Down Bank Near Durham.

Durham, Ont., March 9.—Eleven people were injured, four of whom seriously, on the Grand Trunk line half-way between here and Palmerston, yesterday afternoon, when the rear coach of a mixed train jumped the rails and rolled down a steep embankment. Four passengers sustained severe injuries, and were removed to Strathcona Hospital, Mount Forest, eleven miles away. M. P. Lindsay, a Toronto traveler, of 103 1-2 Grace street, received a scalp wound, and his back was injured. He will recover. C. L. Stevens, Strathroy, was hurt internally, and will likely die.

The injured are:

Seriously Injured.

M. P. Lindsay, 103 1-2 Grace street, Toronto, traveler for the F. F. White Co., head and back injured; will recover.

E. W. Pyke, London, several ribs broken, collar bone fractured.

O. L. Stevens, Strathroy, spine hurt, ribs broken and internal injuries; not likely to recover.

J. A. Cole, London, head, face and hands cut; will recover.

All four were removed to Strathcona Hospital, Mount Forest.

Slightly Injured.

J. J. Wallicott, West Moncton, N.B.
Charles Saunders, Durham.
Frank Warner, Durham.
John A. Hunt, Alcho, Sask.
J. E. Sims, St. Mary's.
M. E. Horne, Durham.
T. A. Caspard, Woodstock.

Reports state that the train, local 56, containing an engine, baggage, freight and passenger coaches, was traveling slowly. At Varney, a flag station, a broken rail was encountered, and the rear coach, occupied by about 35 passengers, principally commercial travelers, was hurled clear of the tracks and plunged down the embankment, turning twice before it struck the bottom. All passengers were cut by glass and severely shaken up and bruised. One woman and a child, the only female passengers, were tossed from one end of the car to the other and suffered serious wounds. Their names are unknown.

Villagers and doctors were soon on the scene and aided by the train crew, had a difficult task in removing the injured. The coach lay on its side and it was found necessary to extricate them through the broken windows. Three men were unconscious and suffering intense agony.

A special train from Stratford was sent to Varney and the four most seriously injured were removed to the Woodstock hospital, while the others were attended by physicians in Varney. Dr. Wilson, Holstein; Dr. Perry, Mount Forest, and Dr. Scannon, Palmerston, were sent to look after the injured on the special train.

The catastrophe happened in the most dangerous part of the little-use road. The line is a branch one and the trains generally travel at a comparatively slow rate. Where the accident occurred there is a precipitious embankment and the ill-fated coach shot to the bottom with terrific force. The wonder was that the result was not more serious. Every passenger suffered slight injuries at least.

Break In Water Main.

Toronto, March 11.—As a result of the broken water main at the corner of Bathurst and London streets at 11.40 Saturday morning torrents of water flooded the cellars of the houses in that neighborhood and ran down Bathurst street, stopping all traffic until about 3.30 o'clock in the afternoon, when the tide was stemed. When the main burst the pressure of water tore up the pavement above and gushed out with a tremendous roar which startled the people in the neighborhood. It poured down the slight incline of Bathurst street, running into cellar windows and doing damage the extent of which has not yet been ascertained.

Power Plans Filed.

Ottawa, March 11.—New plans were filed Saturday at the Carleton County registry office in connection with the expropriation of the Chats Falls by the Hydro-Electric Power Commission of Ontario.

To these plans are attached a description in full of the land which will be expropriated by the Ontario Government. This includes the Government slide reserve on Victoria Island. To the plans there is also attached a copy of the order-in-council, signed by Hon. Adam Beck, chairman of the Hydro-Electric Power Commission.

"Big Griffis, Jr., Ends Life.

St. Catharines, March 9.—Silas Griffis, whose remains were buried in Victoria Lawn Cemetery yesterday, died from self injury in the asylum at Mimico, to which institution he had been committed from Kenora. He had for some time been afflicted by morbid fear that he was going to die, and his mind became unbalanced.

"Big Griffiis," jr., was a character in these parts some years ago. He had seen much of life, had been a sheriff in Texas and had traveled in all parts of the continent. The northwest attracted him, and out there he became quite a figure in business and politics. He and a Winnipeg friend took a big contract for ties for the Grand Trunk Pacific and had them already out for delivery, but the coming of spring early a year ago precluded getting them out of the woods and they lost heavily.

It is probable this misfortune preyed upon his mind and led to insanity and suicide.

More Water for Niagara.

Niagara Falls, Ont., March 9.—The water commission will petition the Government for permission to construct a new pipe line as well as a pumping station near the cataract to take the place of the present apparatus, which is inadequate to the city's needs. An alternative plan is to place concrete obstructions in the river so as to divert the water to the Canadian shore and enlarge the present plant.

How many outrages are you compelled to submit to? I venture to guess four or five, at least.

It is True Economy to use the highest grade of sugar like

St. Lawrence Sugar

It is brilliantly white and sparkling—looks dainty and tempting on the table—and goes further because it is absolutely pure sugar of the finest quality. Make the test yourself. Compare "ST. LAWRENCE GRANULATED" with any other.

The St. Lawrence Sugar Refining Co. Limited
MONTREAL. 33

STEWARTS' HALL

Mr. and Mrs. Ernest Deyell entertained a lot of young people from Stewart Hall, Coldsprings, and other parts on Tuesday evening last. They report of having spent a very enjoyable time.

Messrs. Ross and Harold Moncrief spent the week end at the home of Mrs. John Savigny.

Miss Ada Stewart is spending a few days with friends in town.

Mr. Gordon Savigny and Mr. Ross Moncrief spent Sunday evening at the home of Mr. and Mrs. David Hutchison.

We understand that a number of our young people are leaving for the west on Tuesday.

Miss Jessie Laing spent the week end at the home of her sister, Mrs. Clarke, near Springville.

Mr. Evans Stewart spent Sunday with friends in Otonabee.

Country town sayings

When a woman looks at her husband, she can't understand why he isn't president of a national bank with big undivided profits and a big surplus. But a man can understand it.

REVIEW WANT ADVTS.

The Review want advertisements are read by thousands, for people want what they want when they want it.

If you need help,—Servants, hands, or workmen try the Review want ad columns.

If you have anything to sell, from a pick-axe to an Auto, use the Review want ad columns.

If you have lost anything try a want ad in the Review and almost certainly you will recover the lost article. If you want an owner for anything found a Review want ad will bring the owner to light.

One Cent Per Word

Advertisements under this head 1c per word

Advertisers, if they prefer, may use as many as 25 words at the rate of 25c for one insertion, 38c for two insertions, and 50c for three insertions.

W.B. NUFORM CORSETS

The best popular-priced Corset made.

Every figure can be becomingly corseted in one of the many attractive W. B. Nuform models. They present the figure in graceful lines and erect poise, effecting a decided improvement.

Made of service-giving fabrics—daintily finished and perfect in fit.

Price $1.00 upwards to $5.00 per pair.

Sold at all stores, everywhere.

WEINGARTEN BROS., Makers, 34th St. and Broadway, N. Y.

Newcombe Pianos

Comparison with other Pianos only serves to emphasize the quality that makes the NEWCOMBE

Distinctive and Pre-eminent

NEWCOMBE PIANOS Never Suffer by Comparison

LET US SHOW YOU our exclusive method of construction, which is the foundation of that pure quality of tone always found in the NEWCOMBE

You are cordially invited to visit our Warerooms and examine our stock

TAYLOR & WOOD

Dealers in Pianos and Real Estate

390 WATER STREET, PETERBOROUGH

GOLDEN LION STORE

FEATURING NEWNESS

THIS is just by way of introducing you to a delightfully interesting display of New Spring Merchandise. Your imagination cannot do justice to our most complete assortment.

All sections throughout the store are filled up or are filling up with brand new merchandise.

Every turn that Fashion takes in prescribing the mode of Tailored Suits is represented in our showing. It has been assembled with infinite care and skill to the end that the modes and quality be distinctive and out of the ordinary, and that they will be perfectly tailored and withal moderately priced.

At $15.00 to $30.00 we have exceedingly smart **Suits** and **Coats** of the best Tailoring and splendid materials, in the most favored colors and all neatly trimmed. See this matchless collection in all its first bloom and freshness—many exclusive models are being appropriated daily.

Every Day boxes are being unpacked containing all that is Fashionable along the line of **New Spring Suitings, Coatings & Silks.** The most fashionable fabrics are represented. The selection is complete and values unexcelled.

Serges are particularly good this year. We have a handsome assortment of these in Stripes, Navys, Blacks, Greys and Tans. Prices ranging from **98c** per yard to **$1.50**

Reversible Coatings stand out prominent in Spring apparel material. We have this line in Tans, Greens, Blues, Greys & Copenhagen Blue, 54 inches wide, heavy quality. Per yard............**$1.50, $1.75** and **$2.00**

Among the other fabrics standing high in fashions favor are **Grey Tweed Suitings** 56 inches wide. Yard.... **$1.65**

Grey Twill Suitings 54 inches wide. Yard.... **$1.25**

Striped Grey 44 inches wide. Yard.... **$1.10**

Tan Serges and Tweeds, 50, 54 and 56 inches wide. Yard .... **85c** to **$1.25**

New Shot Silk in Blue and Grey, Mauve and Black, Yellow and Black, Grey and Black, and Green and Yellow. These Silks are of excellent quality and are one of the New Silks for spring. Prices.......**50c, 75c** and **$1.00**

PHONE NUMBERS

Dressmaking 429. Main Floor 145 Carpet Dept. 429

ROBERT FAIR & Co. Limited

PRESENTATION TO SMITH PEOPLE

Silver Tea Service for Mr. and Mrs. J. H. Edmison

On Monday evening, March 4th a large number of friends and neighbors assembled at the home of Mr. and Mrs. J. H. Edmison's Smith, the occasion being to remember them on the eve of their departure.

Mr and Mrs. Edmison will be greatly missed among the host of friends whom they have won for themselves during the past twenty five years.

A very pleasant evening was enjoyed by all present in games and music and before concluding the chairman Mr. F. Cann requested Mr. and Mrs. Edmison to come forward when they were presented with a silver tea service by Mr. Albert Middleton, accompanied by the following address read by Mrs. D. Mahood.

Smith, March 4th, 1912.

Dear Mr. and Mrs. Edmison— It is with feelings of regret that your many friends and neighbors have heard of the severance of your connection with us in our community. We have therefore assembled to spend a social evening together and also endeavor to show that respect which real worth is sure to command

During your residence among us you have made many friends to whom you were always ready to lend a helping hand. And we cannot let you depart without expressing in some tangible form the esteem in which you are regarded in the neighborhood.

As a memorial we ask you to accept a silver tea service, trusting that it may be an emblem of pleasant associations in the past, Mr. and Mrs. Edmison, our best wishes go with you to your new home, where we trust our Heavenly Father may spare you many years of health and happiness.

Signed on behalf of your friends and neighbors.

GEORGE WALTON
DAVID MAHOOD

Mr. and Mrs. Edmison were taken completely by surprise yet Mr. Edmison made a feeling reply and thanked their many friends, for the kindly feelings towards them, and who would always remain vivid in their memory.

All joined hands singing Auld Land Syne and the assembly departed.

CENTENARY OF BROWNING TO BE OBSERVED

London, March 11 —Arrangements are in active progress for celebrating the centenary of Robert Browning's birth. But the character of the poet's work precludes anything in the nature of popular demonstrations of respect such as accompanied the Dickens centenary, as the big public finds most of his poetry difficult and obscure.

Westminster Abbey is to be the scene of a commemorative service on the afternoon of May 17, when some lines from "Saul" will be sung to a special setting written by Sir Hubert Parry. Afterwards Sir Frederick Bridge will render the music to Mrs. Browning's poem. "He Giveth His Beloved Sleep," an appropriate item, as it was sung at Browning's graveside twenty-two years ago.

After the service the Marquis of Crewe will preside over a meeting in the College Hall, adjoining the Abbey when Bishop Boyd Carpenter, formerly of the Ripon diocese, will speak on "The Oral Interpretation of Browning." Then Canon Rawnsley will recite a poem, to be followed by Miss Emily Hickey, one of the founders of the Browning Society, with a paper on "Browning on Failure."

As each paper is not to exceed ten minutes, the audience will be provided, with a program of bewildering variety. Ernest H. Coleridge will compare Wordsworth's "Intimations of Immortality," with Browning's; H. C. Minchin will speak on "Browning as a Letter Writer" W. Kingsland will contribute personal reminiscences, while Dr. Hill, a Cambridge professor, will interpret that most difficult of all Browning's works, "The Ring and the Book." Professor Henry Laurie, of Melbourne, Australia, is also expected to speak.

CASTORIA
For Infants and Children.
The Kind You Have Always Bought
Bears the Signature of Chas. H. Fletcher.

St. John's Church Notices

Monday, 4.15—Boys' choir practice; 7.30; Church Association committee meeting.

Tuesday, 3 p.m.—W.A. annual meeting; 5 p.m., evening service; 7.30, Confirmation class.

Wednesday, 8 p.m.—Special Lenten service. Address by the rector of Bowmanville.

Thursday, 5 p.m.—Evening service; 8 p.m., special recital. Choir practice, Boys assemble at 7.30.

Friday, 7.30—Confirmation class.

Saturday, 9—Boys' choir practice; 10.30 Junior Auxiliary.

Tuesday, March 19th—Oratorio choral recital in St. John's Church by the choir from Mendelssohn's "Come Let us Sing," and Stainer's Daughter of Jarius.

Sunday, March 24th—Confirmation 11 a.m. by Bishop Reeve.

Sympathetic reference was made by Rev. Canon Davidson at the a.m. service yesterday to the passing of Miss Eda Horsfield on Saturday, and the hymn. "When our heads are bowed with woe," was sung. "O rest in the Lord," from the "Elijah," was played on the organ by Mr. R. J. Devey.

PILES CURED IN 6 TO 14 DAYS
Your druggist will refund money if PAZO OINTMENT fails to cure any case of Itching, Blind Bleeding or Protruding Piles in 6 to 14 days, 50c.

REV. N. T. SMITH AT CHARLOTTE ST.

Too Much Time for Pleasure; Too Little for Prayer

The congregations at Charlotte street Methodist Church on Sunday were treated to two very able and scholarly discourses delivered by Rev. N. T. Smith, B.A., of Toronto, one of the cleverest young men of Canadian Methodism. Large congregations were present both morning and evening.

His sermon in the evening was particularly thoughtful and inspiring. His text was the words of Paul to Timothy, "Nevertheless I am not ashamed for I know in whom I have believed."

From the above words, the speaker drew some lessons, which could be applied and put into practice in every-day life.

"Too many people," he thought, "were found screaming for pleasure and whispering for Jesus. People could be found all about us who were willing to devote their time to the winning of temporary pleasure, but who found it hard, extremely hard, to devote a brief half-hour morning or evening for the study of the Bible and for prayer."

He concluded his discourse by exhorting his hearers to pay stricter and more earnest attention to the things which would remain, and give but a passing thought to the things which mattered not.

Mr. R. F. Downey gave a very effective rendering of "That Beautiful Land."

The pastor of Charlotte street Church, Rev. G. W. Henderson, is expected to occupy the pulpit next Sunday.

COMPARISON OF MARKET PRICES

How Local Prices Compare With Other Places

Below will be found an interesting comparison of market prices for Peterborough, Guelph, Galt, Berlin, Stratford, Woodstock and Ingersoll:

PETERBOROUGH.

Butter, per lb., 29c to 35c.
Eggs, per doz., 42c to 34c.
Chickens, per pair, $1,25 to $1.50.
Turkeys, each, $2.00.
Beef, hind, per lb., 9 1-2c.
Beef, front, per lb., 8 1-2c.
Apples, russets, per bag, $1.00.
Pork, front, per lb., 11c.
Pork, hind, per lb., 12c.
Potatoes, per bag, $2.00.
Parsnips, per pk., 25c.
Carrots, per pk., 25c.

GUELPH.

Potatoes $1.60 to $1,65 per bag.
Eggs 30c. per dozen.
Butter 33c. per lb.
Chickens 15c. per lb.
Beef 9c. to 12c. per lb.

GALT.

Butter 30c. to 35c.
Chickens 40c. to 90c.
Eggs 35c. to 38c.
Beef 8c. to 10c. a lb.
Pork 10c. to 13c. a lb.
Apples 25c. to 50c. basket.
Celery 5c. to 20c a bunch.
Carrots 50c. peck.
Parsnips 50c. peck.

BERLIN.

Potatoes $2 per bag.
Eggs 35c. to 37c. dozen.
Butter 34c. per lb.

STRATFORD.

Potatoes $1.85 per bag.
Eggs 33c. to 35c. per dozen.
Butter 33c. per lb.
Apples (Spies) $1.75 per bag.
Apples (Talman) $1.50 per bag.
Chickens 55c. to 60c. each.
Beef (front) 8c. per lb.
Beef (hind quarters) 9 1-2c. per lb.

WOODSTOCK.

Potatoes $1 75 to $2 per bag.
Eggs 32c. to 35c. per dozen.
Butter 35c. per lb.
Apples 20c. to 25c. per basket.
Fowl (all kinds, dressed) 40c. to $1.40 each.
Beef 8c. to 15c. lb.
Cabbage, 5c. to 10c. per head.

INGERSOLL.

Eggs 28c to 30c. per dozen.
Butter 38c. per lb.
Fowl $1,25 to $1.50 each.

Information Wanted

Information as to the whereabouts of "Jack" Rosedale, who was last heard of in Peterborough in May, 1911, is wanted by his relatives at Montreal, or Mrs. Sheppard Hitherby, of Woking, England.

Electric Restorer for Men
Phosphonol restores every nerve in the body to its proper tension; restores vim and vitality. Premature decay and all sexual weakness averted at once. Phosphonol will make you a new man. Price $3 a box, or two for $5. Mailed to any address. The Scobell Drug Co., St. Catharines, Ont.

GOOD APPLES
NORTHERN SPYS and other kinds
MARMALADE ORANGES
Best in town.
Fresh Oysters Canned Goods and Vegetables.
N. Minicolo
160 Hunter St. Both Phones 337

ABOUT EYES & GLASSES
Talk No. 1 -- By J. W. BROWETT, Optometrist

The large Factories grind lenses in over 27,000 different combinations to suit the eye. We examine to determine which of the 27,000 should be used.

Glasses were invented a great many years ago—so were eyes. The eyes in construction are the same to-day, but the Glasses have changed. The Science of optics has steadily advanced, until now manufacturing opticians are able to grind glasses to correct defects of vision, of many varied forms. Few persons, comparatively speaking, have perfect eyes; and an eye which is not perfect is an annoyance to the brain; the eye and the brain are very intimately connected. When the eyes differ we have unequal vision—unequal vision causes headaches and nervousness; these are symptoms of eye strain We correct unequal vision with lenses scientifically made. Optical lenses are made from scientifically made glass, except in cheap spectacles; in these the glass is made the same as for windows. We use pure and faultless crystals only.

THE PETERBOROUGH OPTICAL INSTITUTE
MARKET BUILDING

A Challenge

The staff of the Red Mill Theatre challenges the staff of the Royal Theatre to a game of hockey to be played on the Brock Street rink at the earliest possible date. A side bet of ($2,000 !) can be easily arranged for.

TO CURE A COLD IN ONE DAY
Take LAXATIVE BROMO Quinine Tablets Druggists refund money if it fails to cure. E. W GROVE'S signature is on each box 25c.

Japanese are reported to be making a practice of shooting the Delta pheasants out of season.

AUCTIONEER
R. H. ALFORD
Auctioneer and Valuator
Farm and Real Estate Sales Executed Promptly and Satisfactorily
Address Box 33 Lakefield P.O. Phone 87

HIGH-GRADE COAL OIL

Coal Oil is advancing in price and it would be well to lay in a stock before any further advance. Present prices :—

Prime White Canadian Oil at 14c per gal.
Prime White American Oil at 17c per gal.
Smokeless American Oil at..... 20c per gal.

Delivered free in any quantity to all parts of the city.

Our Smokeless American Oil is superior to any oil on the market, at any price.

CHINA CEMENT CO. 163 CHARLOTTE ST. Macfarlane Wilson, Mgr
OILS, CEMENTS AND SOAPS WHOLESALE AND RETAIL.

SUCCESSFUL SALE
Greatest Wall Paper Sale Held
OUR SUCCESS HAS SURPASSED ALL PREVIOUS RECORDS

We keep a variety in cheap high-class goods, second to none in Canada. We invite you after looking elsewhere to try us, with length and width of your room and we will tell you the cost — Either at our Peterborough Store at 379 George St., or at Toronto, 262 Queen St., West. Large buying enables us to give you prices not possible outside of large cities. There are only seven firms in our Dominion who can buy over twenty thousand dollars worth of Wall Papers per year, and we are proud to feel that we rank as fourth largest of the seven. The smallest buyer of seven has the same advantages as the largest as all that is required to get the low price is that the purchase amount to ten thousand dollars — Our purchases amount to over that with one firm's goods, not mentioning our purchases of American, English, German, French and Japanese manufacture, which we stock very largely. We would ask you again to examine carefully before making your purchases.

Toronto 262-4 Queen W. C. B. Routley Peterboro 379 George Street

Meet Him at Our Store

MR. A. J. BROWN

The Representative of the House of Hobberlin, the big tailoring firm, of Toronto. He will be here

FRIDAY AND SATURDAY, MARCH 15th AND 16th

to show the styles for spring and summer, and has a range of nearly 400 different lines, Suitings, Overcoatings, Trouserings and Vestings.

If you want perfect fitting clothes, and latest city styles, come in and leave your measure while Mr. Brown is at our store. You can see all the new lines, try on one of the New Spring Models, and see for yourself what really good-fitting-clothes these are.

ORDER NOW — YOUR SUIT FOR FASTER

H. LeBrun & Co.

"MADE IN PETERBORO" FAIR TO BE HELD IN ARMORIES

Members of the executive of the Peterborough Board of Health Association are busy interviewing the local manufacturers with regard to exhibits for their "Made in Peterborough Fair" which they intend holding during the first week in June. They are having splendid success. Mrs. R. W. Travers, the secretary, and Mrs. W. H. Bradburn, convenor of the Decorating Committee, have already visited many of those whom they could interest in the proposition and they have received encouragement everywhere.

The spacious drill hall of the Armories has been secured for the fair. The hall will be divided into four divisions for exhibits relating to the different seasons of the year, spring. summer, autumn and winter. Those who have exhibits will be allotted a space according to the arrangements.

In addition to the exhibits there will be other attractions in the centre. These will include a gypsy encampment, where a fortune teller will perform; a doll's booth, where dolls will be sold; and a "rummage" booth. In the different divisions there will also be booths where refreshments will be served in keeping with the season represented.

The ladies are doing this with a view to booming Peterborough as well as to secure funds for the Health Association. Either reason is sufficient to warrant the support of the manufacturers, merchants and citizens in general.

RETURNED FROM S. A. TEMPLE TO FIND HER FATHER DEAD

The death occurred last night of Mr. James Wilson, who had lived for several years with his son-in-law, Mr. Thomas Lang, of 544 Elm street. Mr. and Mrs. Lang went out last evening to attend the services in the Salvation Army Temple, and when they returned they found that Mr. Wilson, who was 81 years of age, had succumbed to an attack of heart failure.

The funeral will take place to-morrow morning, to the G. T. R. station. The remains will be taken to Barrie on the 8.20 train for interment.

HUNT CLUB GOT THE LIQUOR

The curtain rang down on the last act in the now famous case of the seizure of liquor belonging to the Turtle Lake Hunt Club, last week, when the liquor was turned over to the members of the Club by Inspector Williams. The costs in the appeal case amounted to over six hundred dollars, which will be paid by the Department.—Lakefield News.

You cannot hear abuse constantly without believing some of it. Possibly that's the reason all of us have worse reputations than we deserve.

FINE PICTURE OF THE HOCKEY TEAM

The Roy Studio has just turned out a splendid group photo of the Peterboro Intermediate O.H.A. team. J. Meharry and not the Hockey Club arranged for the picture and this explains the absence of three members of the executive committee.

DIED

GILCHRIST.—At Port Hope, on Saturday, March 9th. 1912, Annie Gilchrist, youngest daughter of the late Dr. John Gilchrist.

Funeral from her late residence, Bedford street, on Monday morning, at 10 o'clock to Cobourg cemetery.

Dr. T. P. McCullough
166 Brock Street
Specialist Eye, Ear, Nose and Throat

THE DAILY REVIEW

BURN Occo SCRANTON COAL

VOL. LXIV., No. 61. PETERBOROUGH, ONT., CANADA, TUESDAY, MARCH 12, 1912 TEN CENTS PER WEEK.

JEWISH AGITATION DISCUSSED IN COMMONS COMMITTE

Majority of Seventy Against Admitting Hebrews to Queen's University.

Ottawa, March 12.—Parliament wrestled at great length yesterday with the alleged anti-Semitic clauses in W. F. Nickle's bill respecting Queen's University, in which it is provided that the university shall remain distinctively Christian.

Robert Bickerdike (Montreal, St. Lawrence), as on former occasions, appeared as the chief exponent of the rights of the Hebrew race, being supported by A. E. Lancaster (Lincoln) and E. B. Devlin (Wright).

Mr. Bickerdike moved to strike out of clause 20 the words "save the profession of Christianity." Shortly before the six o'clock recess this was rejected on a vote of 70 to 7 and the bill was reported, as was also the bill incorporating Queen's Theological College.

Mr. Nickle explained that as far as his private views were concerned, he did not agree with the ground taken by the promoters of the bill. It would cut Queen's University off from taking advantage of the intellects of Jewish people of science and learning. It might be argued that the Ontario Legislature would be justified in refusing aid to the university on the ground that it was not national, but it was a retrograde step to put on Queen's restrictions not yet there. At the same time it was a private bill, which had the ratification of the Presbyterian Church and the board of Queen's University, and they were legally entitled to get what they asked for.

Mr. Bickerdike claimed that Queen's University, under its new constitution was not a work for the general advantage of Canada. He questioned the jurisdiction of the House. It was an invasion of the rights of the Legislature to which were assigned educational matters.

He doubted whether the bill had the endorsation of the Presbyterian Church.

Mr. Nickle waxed warm over Mr. Bickerdike's references to himself: "I say it is unfair," he declared, "for the member for St. Lawrence to brand me as a persecutor of the Jews. Heaven knows we have heard enough of east against west, of Roman Catholic against Protestant. Are we to set Jew against Gentile?"

Dr. Steele (South Perth) declared that no one could doubt that Queen's University was national in scope. It was a small thing to ask that it should remain distinctively Christian.

Dr. Schaffner (Souris) enquired if it was proposed to make Queen's a distinctively state institution.

Mr. Bickerdike declared that this was not a fair way to treat half a million good citizens of Canada. It was not only endorsing, but legalizing, an insult to the Jewish minority.

Sam Sharp (North Ontario) pointed out that this was private legislation. It was not putting a ban on any class or creed in public legislation. To change its provisions would be a breach of faith with the Presbyterian Church, which was making a gift of the university to the nation.

A. E. Lancaster (Lincoln) saw no difference between public and private legislation in regard to the functions of Parliament.

Hon. Frank Oliver protested against the idea that the Presbyterian Church had any intention of insulting anybody. It had always stood for tolerance.

Mr. Bickerdike claimed that not only the Jews, but the Baptists also objected to the test clause in the bill.

In reply to a question by H. H. Stevens (Vancouver) in the House of Commons yesterday afternoon, Hon. Martin Burrell stated that, up to date, 16,902 Chinese and 13,768 Japanese had entered Canada through British Columbia ports. Of these, 5,254 Chinese and 436 Japanese came during the last fiscal year, 5,142 Hindus had entered Canada, of whom only one had arrived during the last fiscal year.

With regard to Dr. Sunder Singh, he had landed at Halifax on March 12, 1909. He had not complied with the immigration regulations and an order for his deportation had been issued, but had not yet been executed.

The grain bill at last received its third reading and passed at 12.40 o'clock this morning, after engaging the attention of the House for almost the entire evening. It stood on the order paper for third reading, but Hon. George E. Foster moved it back into committee to make a few changes.

After it was again reported the members of the Opposition moved four times to have it referred back to committee, two of the motions coming to a division. Then E. L. Cash (MacKenzie) moved the six months' hoist on the ground that the bill was immature, too long, and the House had not had a chance to become properly seized of the details. This was defeated on a division of 86 to 44. The bill then got its third reading.

STRIKE SUFFERERS

London, March 12.—The disastrous effect of the British coal strike is shown by an estimate of the number of employes already wholly or partly out of employment:

1,000,000 Colliery workers.
600,000 cotton operatives.
460,000 engineering employes.
263,000 iron workers.
258,000 woolen workers.
243,000 railway builders.
132,000 in steam laundries.
112,000 in steam bread and biscuit bakeries.
104,000 bleachers and dyers.
71,000 hardware hands.
50,000 railway men.
21,000 copper workers.

As the days pass, hundreds of thousands of others will be added to this list.

SEVERE LESSON

Kingston Coal Dealers Fined $10 and Costs.

Kingston, March 12.—Finding them guilty on a charge of having sent out coal under weight, Magistrate Farrell yesterday imposed a fine of $10 and costs upon four dealers, Robert Crawford, James Sowards, James Swift and Booth & Co. The charge against the Frontenac Lumber & Coal Co. was dismissed.

The magistrate held there had been a pure violation of the city bylaw, in that loads of coal had been sent out with the wrong weight on the accompanying ticket. This bylaw was for the protection of the people and must be carried out. Citizens generally spent a large part of their earnings for fuel in winter and the bylaw was made to keep a check on the dealers.

SETTLEMENT IN SIGHT

Welsh Operators Join in Conference With Other Parties

TO END STRIKE

Miners Willing to Make Sacrifices in Interests of All

Special to the Review.

London, March 12—The Scotch and Welsh mine owners capitulated to public sentiment to-day and joined with the English operators in a conference at the Premier's office, with a union committee, in an effort to end the coal strike. At the strike headquarters to-day, it was learned that the men are prepared to make substantial sacrifices for peace.

INCREASE FOR THE POSTAL MEN

Ottawa Employes Affected by Bill of Hon. L. P. Pelletier.

Ottawa, March 12.—In the neighborhood of 8,000 postoffice employes, or practically every one in the city postoffices, are affected by the bill of Hon. L. P. Pelletier to amend the Civil Service Act, which was last evening given its second reading and put through committee.

According to the provisions of the bill, increases in salary are granted of $100 a year until $800 is reached, and above that come increases of $50 a year till $1,800 is reached.

Chief clerks and office superintendents get annual increases of $100 till $2,200 and $2,500 respectively are reached. This is a recognition which the city postal officials have been asking for years, having first been brought to the attention of Sir William Mulock when he was Postmaster-General.

Hon. L. P. Pelletier stated that it was found necessary to take the step to preserve the service, the Department finding that they could not keep their men at the salaries which had been paid.

Spanish Cabinet Crisis.

London, March 12.—(C.A.P. Cable.)—Morning Post's Madrid correspondent wires that a Cabinet crisis has occurred. A communication has been passed by both Chambers asking them to suspend sessions until a new Cabinet has been formed. Senor Canalejas has received royal authority to reorganize his Government. A crisis was expected, as several Ministers have been vigorously attacked in Parliament, and it became impossible for them to continue the Ministry.

The King desires the Liberal party to continue in power, but since the party is hopelessly divided, the next Ministry will be short lived.

LOTTERYMAN IS IN TROUBLE

Must Pay $500 Fine or go to Jail.

Ottawa, March 12.—A fine of $500 or one year in jail was meted out this morning in the police court to Edwin Merton, a young man who pleaded guilty to the charge of managing a scheme or lottery for the purpose of disposing of certain articles, including gold watches, opera glasses, silverware, etc. Merton was arrested in Toronto about two weeks ago for practically the same offence and was subjected to a heavy fine. He was escorted to the city Saturday by a detective.

FOUR CONVICTS MADE HARD FIGHT FOR THEIR LIBERTY

Turned on Their Guards in Train and Beat Them Almost to Death—Detectives Came to the Rescue and Pounded Prisoners Into Submission.

Special to the Review.

Toronto, March 12. — Four long term convicts enroute to Kingston Penitentiary from Stoney Mountain Penitentiary, Manitoba, almost succeeded escaping from a Grand Trunk train which was about to pull out from the Union Station at nine o'clock this morning. They did succeed in beating three guards from Kingston almost to death with their manacled hands. The men arrived from the west last night and spent the night in the police station, and were taken to the train by detectives Miller and Sockett and two policemen. They were handed over to the Kingston guards who had them handcuffed and shackled in the smoking compartment. Almost immediately after the Toronto officers stepped from the train the prisoners leaped upon their guards, beating them to the floor. Four passengers in the car were too thunderstruck to move for a few moments but finally they ran after the detectives who had just left. The detectives returned and pounded the convicts into submission with batons and fists and then started for Kingston with them.

CO-PARTNERSHIP MOVEMENT TO SOLVE THE COAL CRISIS

Petition Being Prepared for Submission to Premier Asquith.

London, March 12.—(C.A.P. Cable.)—A movement is afoot to petition Premier Asquith forthwith to appoint a royal commission to enquire into the question of industrial co-partnership as a likely solution of the present industrial unrest. Two hundred and forty members of Parliament, including 157 Unionists, 77 Liberals, 10 Nationalists and 2 Laborites support the petition.

The Labor party oppose the project on the grounds that it would undermine trades unionism.

The National Miners' Federation unanimously decided last night to accept the Prime Minister's invitation to meet the coal owners and the representatives of the Government at a round-table conference, at which Premier Asquith will preside. The acceptance was coupled, with the reservation that the principle of a minimum wage will be excluded from the discussion. It is understood that this means that the granting of a minimum wage will be assumed to have been conceded, but it does not imply that the schedule of minimum wage rates drawn up by the Miners' Federation will not be discussed.

The coal owners have not yet accepted the Premier's invitation. They will meet this morning to decide this question. Even if the Welsh and Scotch owners stand aloof, it is taken for granted that the English owners will accept. The conference will be held this afternoon, but the miners' representatives are not authorized to agree to any reduction of the federation's schedule of rates, or to any scheme determining the rates without a new ballot of the miners. There a settlement of the strike can be attained only if the owners agree to accept the miners' schedule, which is very improbable.

The most hoped for from the conference is that some basis of agreement will be reached for the fixing of a minimum rate, which will be submitted to a ballot of the miners.

That the strike will continue for another week is now regarded by the most optimistic as inevitable. It practically has been determined that the coal strike must be ended by agreement, or legislation will be invoked to bring about compulsory peace. A time limit for the negotiations is demanded on all sides, and Thursday is expected to see Parliamentary action unless the extremists on both sides relax in the meantime sufficiently to enable a settlement by consent.

At present almost the entire nation is under notice to quit work. Including the miners there are probably nearly 2,000,000 persons idle, and, should the strike be prolonged throughout next week, perhaps half of Great Britain's workers will be unemployed. The distress is widespread now, and the drain on funds is so great that some of the unions are already showing distress signals. The courts are refusing to grant judgment and summonses on the ground that the common necessaries of life are beyond the reach of many of the poor.

Germany's Strike.

Berlin, March 12.—The coal strike went into effect in the Westphalian coal mines yesterday, when about fifty per cent. of the 350,000 miners struck. In some districts the cessation was practically complete, while in others only from 15 to 20 per cent. struck. Large forces of police are on duty everywhere.

The conflict is quite as much between leaders of the rival Socialist and non-Socialist unions as with the mine owners. The leaders of the non-Socialist Christian union are so far holding their followers well in hand.

Coal Held Up at Border.

Niagara Falls Ont., March 12.—The railroads are holding at least 500 tons of both hard and soft coal on the American side consigned Canadian points. The agreement between the miners and operators expires April 1, and anticipating a strike, the railroads are holding up shipments, they having the legal right to confiscate coal in transit.

Suffragettes at U. S. Senate.

Washington, March 12.—Women's suffrage will be advocated before the Senate suffrage committee next Wednesday, by a delegation of the most prominent women in American public life. Arrangements have been made for an open hearing and addresses will be made by Rev. Anna Shaw, Miss Jane Adams, Prof. Sophemisba B. Breckenridge of the University of Chicago and others.

CATHEDRAL IS SHAKY

Moscow, March 11.—The Moscow Cathedrel of St. Basil, one of the most famous buildings in the world, and rivalling the celebrated leaning tower of Pisa in interest, is in a deplorable state. A report just made of its conditions by a celebrated architect shows that if prompt measures are not taken this wonderful building is likely to share the fate of the Campanile at Venice.

WILL PAY THE EXPLORER'S DEBTS

Norwegians to Assist Discoverer of the South Pole.

Christiania, March 12.—It is announced that Capt. Roald Amundsen's debts, on account of his south polar expedition, amount to approximately $18,000.

A special committee which has been appointed has sent out an appeal to Norwegians to subscribe this amount, so as to enable the committee to cable Amundsen at Hobart that his debts have been paid.

Later a national subscription for the benefit of the explorer will be opened.

Succession Dues Decrease.

Toronto, March 12.—During February there has been a slump in the receipt of succession dues at the Parliament Buildings. For the past month this revenue totalled $39,980.75, as against $59,644,64. From Oct. 31, 1911, to end of February of this year, the succession dues amounted to $231,444.90, as compared with $253,242.67 during the same period last year.

Trailing Miss Pankhurst.

New York, March 12.—Scotland Yard yesterday asked the New York police to notify them of arrival of any person answering description of the much-wanted suffragette leader, Christabel Pankhurst.

It is believed there that she may have come here to join her sister Sylvia, now lecturing in America.

RASH ACT WAS FATAL

Kingston Man Cut His Throat While Visiting Daughter

Special to the Review.

Kingston, March 12—Henry Watts, of this city, who cut his throat last Thursday while visiting his daughter Mrs. Clark at Glenvale, died this morning.

MINISTER OF LABOR WILL TOUR

Ottawa, March 12.—Hon. T. W. Crothers, Minister of Labor, has decided this summer to make a tour of Canada from Halifax to Vancouver, visiting all of the industrial centres. He plans to go into the mines, to inspect the great factories and to see for himself the conditions under which the laboring men are working.

Mr. Crothers feels that if he is to make his position as Minister of Labor valuable to employer and employe, he must meet men both in their working shops and offices. In the west Mr. Crothers will visit the factories of Winnipeg and other points, while he is planning to inspect all the coal mines of Alberta and British Columbia, which have been the scene of so many industrial disputes during recent years.

Belleville G.T.R. Men Aroused.

Belleville, March 12.—A committee of the local branch of the G.T.R. trainmen has been appointed to confer with similar committees in reference to dealing with the matter of the proposed cut in wages. Considerable interest is manifested here as to the outcome of the proposition.

Try a Review Want ad. It pays.

SIR JAMES WOULD MAKE ALL INSTITUTIONS PAY TAXES

Fort William Wants Exemption For its Y.M.C.A.—Ne Temere in the House.

Toronto, March 12.—Sir James Whitney expressed his views very forcibly in the Legislature yesterday afternoon on the question of exempting institutions of various kinds from school taxation. The question arose over the bill introduced by C. W. Jarvis to incorporate the new Y.M.C.A. of Fort William, a clause in the bill proposing to exempt the association from all school and municipal taxation except for local improvements.

Sam Clark (West Northumberland) objected to this clause on the ground that municipalities had no right to exempt institutions of this kind. Just at this stage Sir James Whitney had his say:

"If left to me entirely I wouldn't allow any institution in the province to be exempt from school taxation," declared the Premier. "I don't care whether they are Y.M.C.A. or Y.M.C.B.'s."

Sir James intimated, however, that because the institution in question was associated with educational work the committee had allowed it to pass.

Allan Studholme said the clause should be eliminated. Hamilton Y.M.C.A. was not exempt from school taxation and Port Arthur had no claim for privileges that the Mountain City could not have.

C. R. McKeown (Dufferin) said that the bill had passed the private bills committee, of which he was a member, because a similar concession had previously been granted Port Arthur, and it was thought inadvisable to discriminate in this case on account of the proximity of the two cities.

"From the remarks of my hon. friend I conclude that the door is open then," said Mr. Clark. "Everybody wanting exemption for similar purposes will refer to this one."

Sir James Whitney admitted that the remarks of the member for West Northumberland were technically correct. "The only way to do in future," added Sir James, "is to quietly drop all proposals of this nature. We can say this far and no further will we go." The House came to the conclusion that the bill should go to the third reading, anyway, and A. Studholme will likely move that the reference to exemption from school taxation be eliminated from the clause. Mr. Jarvis, the member for Fort William, was not in the House when the discussion was on.

J. C. Elliott (West Middlesex) is now turning his attention to the ne temere decree. Mr. Elliott gives notice of motion that he will on Thursday enquire of the Ministry as to whether it is the Government's intention to accept the invitation of the Federal Government to appoint counsel to represent Ontario at the hearing of the case before the Supreme Court. Mr. Elliott also wants to know the name of the counsel, if counsel has already been appointed, and he wants to know further if instructions have been given to the Ontario counsel to either support or oppose the right of the Dominion to enact the legislation referred to.

Then Mr. Marshall's request was read for a return of all copies of correspondence since January, 1911, between the Minister of Education or the Educational Department and any of the trustees of the Township of Springer with regard to the teaching of French in the schools of that township. Hon. Dr. Pyne replied. The Minister said that there was a dispute between the school sections in that locality and he didn't think there was much use in perpetuating the unpleasantness. However, if Mr. Marshall desired he could have access to the correspondence, which was in the Minister's office.

A formal order was passed by the House on the motion of Dr. Pyne, with regard to the establishment of the Provincial Museum.

Home Rule Next Month.

London, March 12.—The home rule bill for Ireland is to be introduced into the House of Commons on April 9 or April 11. Premier Asquith made this definite promise yesterday afternoon, adding:

"This is the date when it has always been intended and contemplated by the Government to introduce the home rule bill. I have always thought this bill, having regard to its magnitude and complexity, is by far the most important to be brought in this session and that it ought to be produced under conditions which will secure adequate Parliamentary discussion."

No Welcome For U. S. Soldiers.

Niagara Falls, N.Y., March 12.—The Niagara County Board of Supervisors yesterday decided to vigorously protest against the plans of the New York State militia department to hold a training camp at Youngstown during the Canadian encampment at Niagara, directly across the river.

American councillors claim the meeting of Canadian militiamen gives farmers plenty of trouble without Yankee troops being thrust upon them.

Outlook Clears In Mexico.

Mexico City, March 12.—A decided feeling or optimism pervaded the capital yesterday affecting foreigners and Mexicans alike. The popular demonstration of loyalty to the Government has had the effect of stiffening the backs of Government and private citizens. This fact was manifest yesterday by a material increase in the number of enlistments for army service. Business men generally profess to see a great improvement in the outlook.

GENERAL MUST DIE

Port au Prince, Hayti, March 12.—General Jules Coicou, the former military tyrant of Hayti, was condemned to death today by a jury in the Criminal Court on the charge of having been the principal author of the fusilade of March 15, 1908, in which ten persons, including three of his own brothers, were shot to death.

The accomplices of Coicou in the terrible crime were acquitted. The date of execution has not been settled.

PEKIN HAS ARMED PEACE

Troops Are Having Trouble Keeping Down Anarchy and Disorder.

Pekin, March 12.—Armed peace holds sway throughout the city. The legation quarter is closed and cannon have been mounted on the walls. Sunday the old style troops started disorders and were ordered yesterday to proceed to Tungho. They tore down the republican flags a few hours before the inauguration of Yuan Shi Kai as President of the republic. Many natives followed suit and for a time the authorities were confronted with a serious situation. The Manchu garrison and part of the third division are acting as a bodyguard to President Yuan.

The Manchus hold the site of the destroyed gate to the Imperial City with Maxims, permitting only merchants to enter. Shooting occurs occasionally and decapitations daily. Frequently at night time fires are visible in the hipps from the city walls, probably the houses of farmers are being looted. Few shops are open and the wealthy Chinese remain in legation quarter. If the leading men were not able to take refuge behind a foreign gun whenever trouble occurred, peace might come more quickly.

For the past several weeks repetitions of the stories of anarchy, atrocities and sufferings have been received from all the northern provinces. The legations are of the opinion that the Nanking Cabinet is not capable of re-establishing order, unless the republican armies are brought to the north, and question the Cabinea's ability to assemble sufficient force for that purpose.

BRIDE WENT UP IN THE AIR

Honeymoon of French Couple Commenced in Aeroplane.

Paris, March 12.—The first authentic aeroplane wedding is told of today in a despatch from Avignon. The bridegroom, a well-known aviator named Voisier, flew to a field next to the church where the wedding took place.

Directly after the ceremony the airman and his bride, who was Mlle. Bremond, mounted the two-seated Bleriot and flew the 100 and more miles separating Avignon from Nice, where the first part of the honeymoon is to be passed.

Voisier hopes to fly on to Genoa and home to Paris with his wife.

Hotel at Guelph Burned.

Guelph, March 12.—Fire completely gutted the City Hotel yesterday, and at 1 o'clock the fire was still burning, but under control. The roof had caved in, but the stone walls were standing. The Guelph Carpet Co. had $25,000 worth of carpets stored in the building. The loss on the building is about $27,000. Most of the contents were also lost.

NOVA SCOTIA TO ENCOURAGE SETTLERS

Halifax, March 12.—In the House of Assembly yesterday the Government introduced a bill entitled "An Act for the Encouragement of Settlement on Farm Lands," which provides that the Government may buy up lands in farming districts of the province, divide them up into farms, and sell such farms upon terms to be approved by the Lieutenant-Governor in council.

For the carrying out of this the Government is authorized to borrow the sum of $200,000, and the operations of the Government under this act are to be reported by the Provincial Secretary from year to year.

Kingston Liberal Gets Contract.

Kingston, March 12.—His tender being lowest, Michael Sullivan, this city, Liberal contractor for the past fifteen years, was awarded the contract for erecting the new dormitory at the Royal Military College. The new dormitory will give accommodation for 175 cadets. The college has been cramped for room for some time.

PROBABILITIES

Northwest winds with light snow falls. Wednesday, Northwest winds, fair and cold.

CURE THAT COLD

This is Quickly and Pleasantly Accomplished If You Use

Catarrhozone

Catarrhozone will relieve colds almost instantly and in a few hours will cure completely. If it is old-standing asthma or bronchitis its quick and curative results will astonish you.

Catarrhozone is little drops of healing medicine carried by air to the sore and diseased parts. You breathe them through the Catarrhozone Inhaler and they spread throughout all the air passages.

It is sense as well as healing, because Catarrhozone is a germ killer, a healer and restorer of weak tissues, because it is so prompt and certain in its results, better than any other remedy for diseases of the throat, lungs and bronchial tubes, and it is neither alcohol, morphia or cocaine—all dangerous.

Tens of thousands have used Catarrhozone without reporting a single case of failure to cure diseases of the throat and lungs and nasal passages. Remember, CATARRHOZONE is taken in air, and is little drops of healing for the throat, nasal passages, or lungs. It always does cure—is guaranteed.

Price 25c., 50c., and $1.00 at all druggists or by mail, post paid, from The Catarrhozone Co., Buffalo, N.Y., and Kingston, Canada.

The Daily Review

TUESDAY, MARCH 12, 1912.

COMMERCIAL FAILURES

Commercial failures in Canada as reported by R. G. Dun & Co., continue to fall well below the average, although still being considerably above the unusually light mortality in the early months of 1911. During February there were 143 insolvencies with an aggregate indebtedness of $663,028, against 108 suspensions with liabilities of $560,604 in the previous year, 142 for $1,789,067 in 1910 and 156 for $1,059,571 in 1909. In manufacturing lines the number of defaults last month was practically the same as in the two years immediately preceding, 28 embarrassments comparing with 27 and 25, respectively, while total liabilities of $197,394 contrasted with $100,365 in 1911 and $909,613 in 1910. There were 37 failures in this division in February, 1909, but the amount did not exceed $275,000. Last month's record in the trading class was particularly gratifying in respect to the sum of money involved, 108 concerns reported bankrupt owing only $451,434, whereas in the previous year the indebtedness was almost identical, notwithstanding that the insolvencies were fewer by 30 in number. During 1910 there were 115 similar suspensions for $800,154 and in 1909 the failures numbered 117 and provided $765,348 of liabilities. In the division of brokers the mortality was above the average, 7 defaults comparing with 3 a year ago and only 2 each in 1910 and 1909; but the $14,200 involved was smaller than in either of the two latter years and only slightly above the figures for 1911.

The number of commercial failures in the United States in February, 1,539, was greater than in the corresponding month of any previous year, with the exception of 1908. The total of liabilities amounted to $21,477,923, a sum which has been exceeded in February in only two years, namely, 1910, when the amount was $27,434,829, and in 1908 when the amount was $27,064,571. There was a large increase in manufacturing defaults, the number being 387, the largest, with the exception of 1908, and the liabilities $11,245,116, which is only exceeded by the record of 1908 and 1910. The number of trading defaults was 1,092, being exceeded only by the record of 1908, when there were 1,175 failures; the total liabilities, $8,792,306, were larger than in any preceding February, with the exception of 1911, when they amounted to $10,010,117. There were sixty failures among agents and brokers, the liabilities being $1,440,501, comparing with $739,757 in 1911, but being much less than in the preceding three years.

RAILWAY EXPANSION

The Financial Post takes a very hopeful view of development in Canada. It says—

It is well to know that there is no slackening of the hands of the railway builders of Canada. What railways have done to build up that great British dominion in North America known as Canada is a tale which has often been told, but perhaps stay-at-home Britons hardly realize either the immensity of the work which has already been accomplished or the unresting energy with which has often been told, but it is estimated that during the past fourteen or fifteen years in the Canadian Northern Railway has constructed at least a mile per day—that is, taking the average of its work during that period. Sir William Mackenzie, the president of the company, has recently announced that $20,000,000 is to be spent this year alone by his line on railway construction in Western Canada—a pretty big order. Meanwhile the Canadian Pacific and the Grand Trunk Pacific railways will both be active in this part of the Dominion. It is understood that each of these bodies is prepared to spend some $20,000,000 on pushing their respective lines throughout the three western provinces of Canada and also in British Columbia. This program, therefore, includes the outlay of some $65,000,000 on railway making alone in Western Canada during the present year.

Month by month, Canada's great trunk lines are throwing out branches in all parts of the fertile western area, and when the two coworkers of the Canadian Pacific have achieved their ambition of establishing great terminals on the Pacific coast the work of their eastern branches will be much lightened, because abundant sea transport will then be available for such of the wheat surplus as is harvested in the westerly districts of Alberta and Saskatchewan. These cargoes and parcels of wheat will find their way to the Pacific and eastwards by way of the Panama Canal, which promises to effect a greater revolution in the world's trade than was caused by the Suez canal.

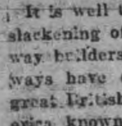

Wood's Phosphodine, *The Great English Remedy.* Tones and invigorates the whole nervous system, makes new Blood in old Veins. *Cures Nervous Debility, Mental and Brain Worry, Despondency, Sexual Weakness, Emissions, Spermatorrhea, and Effects of Abuse or Excesses.* Price $1 per box, six for $5. One will please, six will cure. Sold by all druggists or mailed in plain pkg. on receipt of price. *New pamphlet mailed free.* **The Wood Medicine Co. Toronto, Ont.** *(formerly Windsor)*

NOTE AND COMMENT

New York Herald.

Official programs already formulated by foreign sea Powers for the increase of their fleets must discourage even the blithest of those optimists that still cling to the hope of a happy day when by common agreement naval armament will be limited and the lions and lambs will lie down together without the lambs being inside the lions. Between 1913 and 1920 an expenditure of eight hundred millions of dollars is accepted as necessary in the calculations of Admiralties.

Some of the members of Brantford's City Council are said to hesitate over the appointment of an industrial commissioner for Brantford, even at the modest salary of $1000, with a portion of the same to be paid by the Board of Trade. If The Expositor has any protest to raise, it is that the amount which the city contemplates spending is entirely inadequate, considering the responsibility of the office and the amount paid elsewhere for similar work. In this matter, what is worth doing at all is worth doing well—Brantford Expositor.

Catarrh Cannot Be Cured

with LOCAL APPLICATIONS, as they cannot reach the seat of the disease. Catarrh is a blood or constitutional disease, and in order to cure it you must take internal remedies. Hall's Catarrh Cure is taken internally, and acts directly on the blood and mucuous surfaces. Hall's Catarrh Cure is not a quack medicine. It was prescribed by one of the best physicians in this country for years and is a regular prescription. It is composed of the best tonics known, combined with the best blood purifers, acting directly on the mucuous surfaces. The perfect combination of the two ingredients is what produces such wonderful results in curing Catarrh. Send for testimonials free.

F. J. CHENEY & CO., Props., Toledo, O.

Sold by Druggists, price 75c.
Take Hall's Family Pills for constipation.

Alberta Publicity Car at Peterboro March 13th

The Camrose Publicity Club have arranged for a special Grand Trunk Pacific Tourist Car to contain the exhibits of the province of Alberta, to tour Eastern Canada with a view of attracting further settlement to that province.

This car will arrive in Peterboro at 8.10 a.m., March 13th., and will remain on the station siding at the Grand Trunk Depot until 5.25 p.m. the same day.

Everybody interested in this great country are cordially invited to pay this car a visit.

A BITTER PILL.

Le Pays Says Bilingual School Report Hits Home.

Montreal, March 11.—Le Pays says that, after all, the brutal campaign of Mgr. Fallon of London against the bilingual schools of Ontario is justified by the report just presented by Dr. Merchant, and in Mr. Langlois' sarcastic vein he says the "first people in the world," have received another black eye.

Le Pays says the report is made in a very impartial manner, yet the brutal fact is there that the French-Canadian schools of Ontario are much inferior to the English schools.

"How is it that we cannot have better schools? Here in Quebec the inferiority of our schools is most patent. We are always claiming separate schools, yet we are their worst enemies.

"If, for instance, they were abolished in Manitoba, and are being attacked in Ontario, it is because they are greatly inferior to the others.

"When Mgr. Fallon began his campaign against the bilingual schools and against the French language, our compatriots of Ontario protested against the assertions of the Bishop of London, yet to-day they are obliged to admit that Mgr. Fallon was right in more than one point," says Le Pays.

The above is all the most significant as Le Pays condemned very severely Mgr. Fallon at the time.

THE MARKET

Latest Quotations in Grain Dairy Products, Live Stock Etc.

CHICAGO, March 11.—Strength in the feeding grains helped to offset to-day for speculators on the bull side the rather discouraging effect of the unresponsive foreign market. At the end of the day wheat was 1-8c higher to 3-8c decline, corn was 1-4 to 3-8c gain, oats were up 1-4 to 3-4c and hog products ran from 2 1-2 down to 7 1-2 to 10c greater in cost.

The Liverpool market closed to-day on wheat ¼d to ¾d higher than Saturday, and corn ¼d to ¾d higher. Paris wheat closed ⅛c higher, Antwerp ⅝c higher, Berlin ⅝c higher, and Budapest ⅛c lower.

Winnipeg Options.

	Op.	High.	Low.	Close.	Close.
Wheat—					
May old..	...	...	...	102⅞b	103⅜
do. new..	101⅝s	102¼s	102	102b	102⅝
July	103¼	103⅝a	103¼	103⅜	103½
Oats—				To-day.	Sat.
May				44⅜b	44⅝
July				44½b	44½

Toronto Grain Market.

Wheat, fall, bushel	$0 96 to	$0 97
Wheat, goose, bushel	0 93	....
Rye, bushel	1 10	....
Oats, bushel	0 50	0 52
Barley, bushel	0 86	....
Barley, for feed	0 65	0 75
Peas, bushel	1 15	1 20
Buckwheat, bushel	0 63	0 65

Toronto Dairy Market.

Butter, creamery, lb. rolls.	0 37	0 39
Butter, creamery, solids ...	0 37	....
Butter, separator, dairy, lb.	0 34	0 35
Butter, store lots	0 32	0 34
Cheese, new, lb	0 16½	0 17
Honeycombs, dozen	2 50	3 00
Honey, extracted, lb	0 13	....
Eggs, new-laid	0 23	0 25

Montreal Grain and Produce.

MONTREAL, March 11.—The demand from foreign buyers for Manitoba spring wheat and oats was quieter, but cables were firm and prices bid showed no change. A little business was worked to the United Kingdom. The local market for oats is firm, with a fair amount of business doing. American corn is very strong and 1½c per bushel higher. An active trade continues to be done in flour, there being a good demand and export account. Millfeed is still scarce and firm. Butter quiet, demand chiefly for small lots. Eggs weak and 5c per dozen lower, on more liberal supplies. Provisions steady.

Corn—American No. 2 yellow, 77½c.

Oats—Canadian western No. 2, 53c to 53½c; do., No. 3, 51c to 51½c; extra No. 1 feed, 52c to 52½c; No. 2 local white, 50½c to 51c; No. 3 local white, 49½c to 50c; No. 4 local white, 48½c to 49c.

Barley—Malting, $1.05 to $1.10.

Buckwheat—No. 2, 72c to 73c.

Flour—Man. spring wheat patents, firsts, $5.70; seconds, $5.20; strong bakers, $5; winter patents, choice, $5.10 to $5.35; straight rollers, $4.65 to $4.75; do., bags, $2.15 to $2.25.

Rolled oats—Barrels, $5.25; bags, 90 lbs., $2.50.

Millfeed—Bran, $25; shorts, $27; middlings, $29; mouillie, $30 to $34.

Hay—No. 2 per ton car lots, $15 to $15.50.

Cheese—Finest westerns, 15c to 15½c; finest easterns, 14½c to 15c.

Butter—Choicest creamery, 33c to 34c; seconds, 32½c to 33c.

Eggs—Fresh, 25c to 27c.

Potatoes—Per bag, car lots, $1.65 to $1.70.

CATTLE MARKETS.

Union Stock Yards.

TORONTO, March 11.—Receipts of live stock at the Union Stock Yards were 87 carloads, comprising 1656 cattle, 229 hogs, 515 sheep and lambs, 58 calves and 85 horses.

Exporters.

Geo. B. Campbell, for Morris & Co., bought 36 London export steers, 1300 lbs. each, at $7.25; also 100 steers for Liverpool, 1180 to 1190 lbs. each, at $6.80.

Alex. McIntosh bought 75 cattle for J. Shamberg & Son—steers at $6.90 and bulls at $5 to $5.60.

Butchers.

Best steers, $6.50 to $6.85; prime lots, $6.15 to $6.30; good, $5.80 to $6.10; medium, $5.25 to $5.75; common, $5 to $5.25; inferior, $4.50 to $4.80; cows, $3 to $5.25, and extra quality cows, $5.30 to $5.60; bulls, $4 to $5.60.

Milkers and Springers.

Not many on sale; prices ranged from $40 to $65 each.

Veal Calves.

Veal calves sold at $4 to $8, and one or two new, milk-fed of extra quality brought $9 per cwt.

Sheep and Lambs.

Sheep, ewes, sold at $4 to $5.25, with a few selects at $5.50; rams and culls, $3.50 to $4.50; lambs, $6 to $6.75, and one select lot of 16 at $8.40.

Hogs.

W. J. Johnston reported hogs at this market at $7.10 for selects, fed and watered, and $6.65 to drovers for hogs f.o.b. cars at country points.

Montreal Live Stock.

MONTREAL, March 11.—At the Montreal Stock Yards west end market, the receipts of live stock for the week ending March 9 were 1300 cattle, 330 sheep and lambs, 3000 hogs and 1375 calves. The offerings this morning were 1000 cattle, 200 sheep and lambs, 1800 hogs and 500 calves.

A stronger feeling prevailed in the market for cattle this morning, and prices for some grades were 10c higher, but there was no general advance. The weather was favorable, and the gathering of buyers was large, consequently an active trade was done. The quality of the stock was superior.

A load of very choice steers, weighing on an average of 1350 to 1400 pounds each, was held at $7.40 at the opening of the trade, but later it was offered at $7.25, and even this figure did not interest buyers. The top price paid for choice steers in small lots was $7, and some full loads were placed at $6.75 per 100 pounds. The demand was principally for steers weighing from 900 to 1000 pounds each, and full loads of this class were sold freely at $6 to $6.25. There were some very fat cows on the market, which were bought for shipment to Quebec, at $5.50, and bulls weighing from 1500 to 1800 pounds each, at $5 to $5.50 per 100 pounds. Prices for common ruled about steady.

The tone of the market for hogs was stronger, and prices were 10c per 100 lbs. higher, which was attributed to the increased demand from some packers, who have been of late to some extent in anticipation of lower prices.

Owing to the very limited supply of sheep coming forward, a stronger feeling developed in the market, and prices advanced 25c per 100 pounds. The demand was fair and sales of ewes were made at $5 to $5.25 per 100 pounds. Lambs were in good demand and sold for $7.40 per 100 pounds in some instances.

The demand for calves was good, of which the supply is steadily increasing; but, as there is no glut of good to choice milk-fed stock, prices for such are well maintained at from $10 to $15 each.

Butchers' cattle, choice, $6.75 to $7; do., medium, $5 to $6.25; do., common, $4 to $4.75; canners, $2.75 to $4.35; butchers' cattle, choice cows, $5.25 to $5.50; do., medium, $3.50 to $4.50; do., bulls, $3.50 to $5.50; milkers, choice, each, $75 to $80; do., common and medium, each, $50 to $65; springers, $30 to $45.

Sheep, ewes, $5 to $5.25; bucks and culls, $4.25 to $4.50; lambs, $6.70 to $7.10.

Hogs, f.o.b., $7.75 to $7.85.

Calves, $3 to $15.

East Buffalo Cattle Market.

EAST BUFFALO, March 11.—Cattle—Receipts, 4500; market, choice fairly active; others slow, 15c to 25c lower; prime steers, $7.50 to $7.75; butcher grades, $5.00 to $6.50; cows, $3.25 to $5.50.

Calves—Receipts, 2000; market fairly active, 25c lower; cull to choice, $5.50 to $9.

Sheep and Lambs—Receipts, 20,000; market active, 5c to 15c higher; choice lambs, $7.50 to $7.60; cull to fair, $7.25 to $7.40; yearlings, $6 to $6.35; sheep, $2 to $5.85.

MRS. M. J. BYRNE
Dealer in
Ladies' Furnishings And Hair Work.
Ladies' Underwear, Children's Clothing and Ornamental Needlework and Stamping executed to order and kept in stock.
LADIES' HAIR DRESSING skilfully attended to. Ladies' hair dressed for balls, parties, entertainments and all public and private occasions.
Switches, Bangs, etc., always in stock and made to order fashionably.
Combings of Hair done up in any desired style.
Masks, Wigs, etc., rented for carnivals, concerts, and all occasions.
424 George St. Phone 1350

Wanted

WANTED

A GOOD GIRL. APPLY FANNING'S LAUNDRY. d

WANTED

TWO EXPERIENCED DINING-ROOM GIRLS. Apply at Snowden House. 3d

WANTED

STENOGRAPHER wanted by firm of solicitors. Address applications to Box "R," Review Office, stating experience and salary required. 3d

SERVANT WANTED

CAPABLE AND COMPETENT. Apply to Mrs. H. J. McCannan, 556 Charlotte St 3d

WANTED

THREE FIRST-CLASS MACHINISTS wanted. Apply at office the International Harvester Co., Peterborough. 3d

WANTED

GENERAL SERVANT; ALSO A WOMAN TO do day work. Apply at Palace Hotel, Hunter street.

For Sale or To Rent

TO RENT

LARGE HOUSE, barn, orchard and 5 to 20 acres, overlooking city. Also house and good stable, central, and 3 small houses. T. HURLEY, corner Stewart and Hunter-sts.

FOR SALE

A LETTERPRESS. Regular office size. Enquire at Review Office. 3d

BUSINESS CHANCE

A GOOD PAYING BUSINESS FOR SALE—Small capital required. Splendid opportunity for young energetic man. Apply—Box [illegible] 3d

FOR SALE-$3000-FOR SALE

FOR SALE AT THE PRICE OF $3,000—THAT Eligible Residence, No. 147 Hunter St., East. Brick, steam heated, modern conveniences, seven bedrooms, fixed basins and taps in bed rooms, billiard room in basement. Ten minutes walk from post office. Apply to Mr. E. A. Peck, Peterborough

House For Sale BY TENDER

SEALED TENDERS addressed to S. R. Armstrong, 127 Simcoe St., Peterborough, and endorsed "Tender for House," will be received up to **4 o'clock p.m., on March 15th, 1912,** for the house and lot, part of lot No. 7, north of London St., and west of George St., having a frontage of about 60 ft. on London St., and about 84 ft on Aylmer St, and known as No. 230 London St. The highest or any tender not necessarily accepted.

A. SAWERS,
For Executors.
6d eod

FOR SALE

BRICK HOUSE, almost new, centrally located, on car line, nine rooms. Third floor finished with three rooms and heating register—Hot air sunshine furnace; gas connections; electrice light and phone; hardwood floors; pleasant and cheerful situation. For sale at a bargain. Apply to Box "M" Review Office.

FOR SALE

Iron Pipes for water and steam Posts, Belting Pulleys, Shafting. Chains, Iron and Wood Pulleys, Steal Beams, Rails, Wire Fencing new and slightly used. Very cheap. Send for Catalogue, and state what you need.

The Imperial Waste & Metal Co
7 Queen Street - MONTREAL

LUMBER
And builders' materials of all kinds—Shingles, Scantlings, Joist and Bill Stuff—Mouldings, Casings and Base and all kinds of finish. Boxes and Box Shooks.
ALF. McDONALD ESTATE
Point St. Charles Mills

Lehigh Valley COAL
Best in the World
February Prices will be follows—:
Egg and Stove Coal $7.50 per ton
Nut Coal .... $7.75 per
Pea Coal .... $6.50 per ton
Also first-class Hardwood $6.00 per cord. Mixed Wood $4.50
Cutting & splitting extra
— FOR SALE BY —
J. E. A. Fitzgerald
Both Phones 111

PLUMBING
HOT WATER, STEAM and HOT AIR HEATING.
GALVANIZED IRON WORK, ROOFING and EAVETROUGHING
We are continuing this part of our business at our new premises, corner of Simcoe and Bethune Streets, Phone 88.
ESTIMATES GIVEN ON ALL CONTRACT WORK.
Adam Hall
LIMITED

Medical

DR. E. V. FREDERICK
M.R.C.S. (Eng.) L.R.C.P. (London) — Surgery and Diseases of Women. 402 George Street. Hours 1.30-3.30—7-8.

DR. BUCHANAN
F.R.C.S., Edinb: M.R.C.S., Eng., L.R.C.P., Lon. Specialist Eye, Ear, Nose and Throat. Phone 519; 169 Charlotte St. Hours—9-11 a.m., 2-4 p.m. 7-8 p.m.

DR. E. A. HAMMOND
Late assistant Westminster Hospital, Brompton Hospital, National Heart Hospital, St. John's Skin Hospital, London, Eng. Also of Rotunda Maternity Hospital, Dublin.
Special—Diseases of Heart, Skin and Stomach
Office—543 Water Street
Bell Phones, Office 463—House 130.

Osteopathy

DR. ASA G. WALMSLEY
Osteopathic Physician
Office over Canadian Bank of Commerce, Hunter Street entrance.
Office Hours—9 to 12 a.m., 2 to 5 p.m. Evenings by appointment.
Office — Phone 649. Residence — Phone 609.

Legal

G. N. GORDON
BARRISTER, SOLICITOR, NOTARY PUBLIC AND CONVEYANCER,
MONEY TO LOAN
Offices upstairs, 1 door south of Madill's Drug Store, 397½ George Street.
Bell Phone 219. Machine Phone 100

D. O'CONNELL
BARRISTER, SOLICITOR AND NOTARY
Hunter Street, two doors west of Post Office.
DANIEL O'CONNELL

RUDDY & BURNHAM
Barristers, Solicitors, Notaries, etc
Office — No. 379 Water Street, Peterborough
Money to Loan
ROBT. RUDDY, K.C. J. H. BURNHAM, M.A.

A. E. DIXON
Barrister, Solicitor, etc.
Office corner Hunter and George Sts., Peterboro' Entrance next to W. Madill's Drug Store.

R. E. WOOD
BARRISTER, SOLICITOR, Etc Office removed from Bank of Commerce Building to 435 George street, recently occupied by E. B. Edwards. MONEY TO LOAN.

W. H. MOORE, K.C.
BARRISTER, SOLICITOR, in the Supreme Court etc Office—Hunter Street, first stairs west of Post Office. Money to Loan.

HALL, HAYES & HALL
BARRISTERS, SOLICITORS and NOTARIES PUBLIC, Hunter Street. Peterborough, next the English Church. MONEY TO LOAN at the lowest rates of interest.
E. H. D. HALL, City Solicitor.
LOUIS M. HAYES, K.C. BASIL D. HALL

HALL, MEDD & DAVIDSON
(Successors to Stratton & Hall)
BARRISTERS, SOLICITORS, Etc., Peterborough Ont. Office—Corner of Hunter and Water Sts. over Bank of Commerce.
R. R. HALL S. T. MEDD W. S. DAVIDSON

PECK, KERR & McELDERRY
BARRISTERS SOLICITORS, NOTARIES
415 Water Street, Peterborough
Money to loan at lowest current rates of interest. Easy terms of repayment.
E. A. PECK F. D. KERR V. J. McELDERRY

Money

BENNET & GOODWILL
BARRISTERS, SOLICITORS, Etc., 375 Water St., Peterborough. Telephone No. 191.
Money at Current Rates Upon Easy Terms
J. W. BENNET E. L. GOODWILL

MONEY TO LOAN
MORTGAGE LOANS ON CITY AND FARM PROPERTY
at lowest current rates
PECK, KERR & McELDERRY
415 Water St. Peterborough

Money to Loan
at lowest current rates
— OR —
FARM, TOWN OR VILLAGE PROPERTY ON EASIEST TERMS OF REPAYMENT
HALL, MEDD & DAVIDSON
Successors to Stratton & Hall
BARRISTERS, Office—corner of Hunter and Water Streets over Bank of Commerce.

CANADIAN PACIFIC
COLONIST RATES
From Peterborough
MARCH 1st to APRIL 15th
—to—
Vancouver, B.C. / Victoria, B.C. / Seattle, Wash. / Spokane, Wash. / Portland, Ore. / Nelson, B.C. — $42.60
Los Angeles, Cal. / San Diego, Cal. / San Francisco, Cal. — $45.20
Proportionate rates from other points in Ontario.
SETTLERS TRAINS
—TO—
WESTERN CANADA
Will leave TORONTO 10.20 p.m. EACH TUESDAY During MARCH and APRIL
W. McILROY, Agent

GRAND TRUNK RAILWAY SYSTEM
Canada's Double Track Line.
Low Rates to Pacific Coast
FROM PETERBOROUGH
MARCH 1st TO APRIL 15th
— TO —
Spokane, Wash. / Seattle, Wash. / Vancouver, B.C. / Victoria, B.C. / Portland, Ore. / Nelson, B.C. — $42.60
San Francisco, Cal. / Los Angeles, Cal. / San Diego, Cal. / Mexico City, Mex. — $45.20
Proportionate rates from other points in Ontario
THE POPULAR ROUTE TO
WESTERN CANADA
VIA CHICAGO
The Grand Trunk Pacific Railway, shortest line, fastest time, finest service between Winnipeg, Saskatoon and Edmonton.
For full particulars and tickets call on—
B. A. ROSE, City Agent. F. SANDY, Depot Agent.

CANADIAN PACIFIC EMPRESSES
Length, 570 feet Breadth, 65½ feet
Tonnage, 14,500
Wireless and Submarine Signals
HOLD ALL RECORDS BETWEEN CANADA AND LIVERPOOL
AND OTHER STEAMSHIPS
From St. John, N.B., to Liverpool
Empress of Britain .... March 8, April 5
Empress of Ireland .... March 22, April 19
L. Manitoba (one-class) .... March 28, April 25
Lake Champlain (one-class) .... April 11
From Quebec to Liverpool
Empress Britain .... May 3, May 31, June 28
Empress Ireland .... May 17, June 14, July 12
From Montreal to Liverpool
Lake Champlain .... May 9, June 6, July 4
Lake Manitoba .... May 23, June 20, July 18
Tickets and all information from any steamship agent, or
W. McILROY, C.P.A., C.P.R., Peterborough, Ont.

Toronto Savings and Loan Company
437 George Street, Peterborough
Paid Up Capital, - - - $1,000,000.00
Reserve Fund, - - - $760,000.00
Total Assets, - - - $3,580,549.41
Savings Department
3½% per annum paid Quarterly on Deposits of One Dollar and upwards. Interest accrues from date of deposit to date of withdrawal.
All Savings Accounts are subject to cheque withdrawal.
Debenture Department
4% per annum allowed on sums of $100.00 and upwards.
Debentures issued in terms of from one to five years, with half-yearly coupons attached, representing interest at the above rate.
These Debentures are transferable by endorsement.
MONEY TO LOAN
W. G. MORROW,
Managing Director

EAST CITY
COAL And Wood Yard
MAIN OFFICE—111 Hunter Street East
Phone 96
All sizes of the best mined Coal delivered promptly to all parts of the city. Terms strictly cash.
FEBRUARY PRICE
Egg ...... $7.50 ton | Nut ..... $7.75 ton
Stove ..... $7.50 ton
Pea or No. 2 Nut $6.50
FIRST-CLASS HEMLOCK SLABS
WEIR & O'BRIEN
ARCH. WEIR JAMES O'BRIEN

Children Cry for Fletcher's

CASTORIA

The Kind You Have Always Bought, and which has been in use for over 30 years, has borne the signature of Chas. H. Fletcher and has been made under his personal supervision since its infancy. Allow no one to deceive you in this. All Counterfeits, Imitations and "Just-as-good" are but Experiments that trifle with and endanger the health of Infants and Children—Experience against Experiment.

What is CASTORIA

Castoria is a harmless substitute for Castor Oil, Paregoric, Drops and Soothing Syrups. It is Pleasant. It contains neither Opium, Morphine nor other Narcotic substance. Its age is its guarantee. It destroys Worms and allays Feverishness. It cures Diarrhœa and Wind Colic. It relieves Teething Troubles, cures Constipation and Flatulency. It assimilates the Food, regulates the Stomach and Bowels, giving healthy and natural sleep. The Children's Panacea—The Mother's Friend.

GENUINE CASTORIA ALWAYS Bears the Signature of Chas. H. Fletcher.

The Kind You Have Always Bought

In Use For Over 30 Years

THE CENTAUR COMPANY, 77 MURRAY STREET, NEW YORK CITY.

PONTYPOOL OCTOGENARIANS CELEBRATE DIAMOND WEDDING

Are the Parents of Mr. Geo. E. Williamson of This City

Mr. and Mrs. Jason Williamson, of Pontypool, observed an interesting event yesterday at their home when surrounded by members of their family and a number of friends, they celebrated their diamond wedding.

Their children present were, Mr. Eli Williamson, of Lindsay; Mrs. John Carroll, Emily; Mrs. McKiver, Smith; and Mr. George E. Williamson of this city. Other children who were unable to be present are T. H. Williamson, Aylmer street, Mrs. J. A McPhee, Alpena, Michigan and Mrs. Porter, Wallaceburg.

Mr. and Mrs. Williamson were born in Cavan township and were married in Peterboro, March 11, 1852.

Mr. Williamson is 84 years of age, while Mrs. Williamson is but two years younger. They have spent the past forty-five years in Pontypool, and are now enjoying the fruits of an active farm life.

THE 57TH REGIMENT

Headquarters, Peterborough,
12th March, 1912.

Orders by
The Officer Commanding
57th Regiment
Peterborough Rangers.

1. The following extracts from General and Militia Orders are promulgated for the information of the regiment.

"G. O. No. 165, 10th Oct., 1911.

57th Regiment Peterborough Rangers:—

To be Lieutenant, Maurice Henry Park, gentleman. 12th May, 1911.

G. O. No. 16, 2nd Jan., 1912.

57th Regiment Peterborough Rangers:—

To be Captain, Lieutenant A. G. Carruthers, vice J. Mills, promoted 9th December, 1911.

To be provisional Lieutenant, Sergeants Andrew Ferguson Hagerman and John Armstrong Brightman, 9th December, 1911.

G.O No. 202, 5th December, 1911.

57th Regiment Peterborough Rangers:—

The period of tenure of the appointment of Captain and Brevet Major D. Walker as adjutant is extended to 10th October, 1912.

G.O. No. 139, 22nd August, 1911.

57th Regiment Peterborough Rangers:—

To be Major, Captain and Brevet-Major J. Mills, vice E. B. Clegg, promoted, 20th April, 1911.

M. O., 31st, 20th Jan., 1912.

His Majesty the King, has been graciously pleased to approve of the following alliance of Canadian Militia Regiments with Regiments of the British Army, viz:—

57th Regiment, Peterborough Rangers with the Duke of Cambridge's Own (Middlesex Regiment.)

G.O. No. 24, 1st Feb., 1912. Organization, the 9th Infantry Brigade is re-constituted as follows;

9th Infantry Brigade, 40th, 45th, 46th, and 57th Regiments. Divisional Order No. 42, 1912.

The examination of the Evening SignallingClass at Peterborough, Ont., will commmence on Monday, the 18th of March, at 8 p.m.

Lieut. A. Stroud, Canadian Signalling Corps, has been detailed to conduct this examination.

2. The Commanding Officer authorizes and directs that the officers of the Regiment be posted to the respective companies as follows;—

A. Co.—Captain Cluxton, Lieutenants J. W. Kelly and G. S. Cameron.

B. Co.—Captain Watt, Lieutenant R. M. Glover.

C. Co.—Captain Carruthers, Lieutenant Comstock.

D. Co.—Captain Hounsell, Lieutenants J. Gemmell and C. R. Cameron.

E. Co.—Captain Langford, Lieutenant Meyers.

F. Co.—Captain McLean, Lieutenants K. G. Lech and Ackerman.

G. Co.—Captain Higgins, Lieutenants Hall and Hagerman.

H. Co.—Captain McPherson, Lieutenants Park and C. K. Lech.

3. All previous "postings" not in accordance with the foregoing order are hereby cancelled.

4. The Commanding Officer has been pleased to transfer Staff Sergeant Matchett from the position of Sergeant Cook to that of Orderly Room Sergant and Staff Sergeant Elcome from the position of Orderly Room Sergeant to that of Sergeant Cook.

D. Walker, Bt. Major,
Adjutant.

Something New-and Better.

In this 5-Pound Sealed Package

Ask your Grocer about it

5

CANADA SUGAR REFINING CO. LIMITED. MONTREAL.

"Onyx" Hosiery

TRADE MARK

THE Best Hose for the entire family, Men, Women and Children, can always be found in the "Onyx" Brand.

FOR Quality, Style and Wear, get a pair of "Onyx" Hose in Cotton, Lisle, Silk Lisle or Pure Silk, from 25c. to $5.00 per pair—none genuine without trade-mark stamped on every pair. Sold by all dealers.

Lord & Taylor - - New York

Wholesale Distributors

Lady Betty Across the Water

By C. N. & A. M. WILLIAMSON

Copyright, 1906, by McClure, Phillips & Co.

"Yes, we like things out of season in America, so we bring out most of our buds in October. Then they have the whole winter to bloom in, you know, before they're grafted on another stalk."

"Here comes Cora herself, now, in Tom Doremus' Electra," said Mrs. Ess Kay. "It must make Mrs. Van der Windt wild, his going so much with the Pitchley lot, as she can't stand them and would keep Cora and Carolyn out of everything in Newport if she could."

I didn't wonder at Mr. Doremus, though, as I bowed to him and found time to know exactly how Mrs. Pitchley looked and what she wore, in the half second before our two motors flashed apart. I thought her splendidly handsome, and I liked the gleam in her dark gray eyes, which promised fun. But just then our chauffeur slowed down before a house which seemed to cover about a quarter of a mile of ground.

"Welcome to my little cottage, dear Betty," said Mrs. Ess Kay.

If this is her idea of a cottage, I don't know what her conception of a castle must be! And yet, when you come to analyze it, there really is something about the place which suggests a kind of glorified, Titanic cottage, rather too grand for a king, unless he were a fairy king, but possibly suited to an emperor. But I do believe rich Americans think that what is good enough for a king is only just good enough for them at a pinch—and I've heard Mrs. Ess Kay call Windsor dreadfully shabby.

Her "cottage" looks as if it were built of gray satinwood, but it is really shingles, and shingles can be the loveliest material imaginable, it seems, for the covering of a house, especially with a foundation of granite sparkling with mica. They are soft and shimmery in their tints these shingles as a dove's breast; some are dark, some light, but all are feathery in effect, and altogether the Moorings, with its gables and porches and bow windows and balconies and wide verandas, gives the effect of a huge, ruffly and motherly gray bird with her wings spread wide to shelter her birdlings.

I felt quite content to be one of the birdlings as I went in. I am sorry to say I'm not a bit fonder of Mrs. Ess Kay than I was on the ship, but the "cottage" looked so hospitable and jolly and the air and the sunshine sparkled so that I couldn't help feeling that it was pleasant to be young and alive and on the threshold of amusing new adventures. I was happy, and I would have liked to sing I wanted to be very good friends with everybody, including Potter, and I fell in love with the house the minute I set foot on the front veranda.

The great gorgeous palace in New York is far grander, of course, and must have cost four or five times as much, still only very rich people could have built and furnished the Moorings or afford to live in it.

There is a big square hall, not to be compared to ours at Battlemead, of course, though the Persian rugs and the pictures are fine, and the staircase is peculiarly charming. It looks a staircase made for sitting out dances with men you like, and evidently it knows its value as a flirting place and lives up to it, for there are fat, bright colored silk and satin cushions resting invitingly against the wall on each one of the shallow steps. Most of the rooms are enormous and consist half of quaint leaded windows with seats underneath. But better than anything else is the veranda, which runs all round the house and is not only as wide as a good sized room, but is fitted up like a succession of rooms. The delicate bead curtains that glitter like a rain of green and white and rose colored jewels give you a feeling of privacy, for you can see through them without being seen. The satiny gray floor is half covered with exquisite rugs, and everywhere there are oriental tables and chairs and cushiony sofas and green hammocks with frilly pink pillows and screens and bowers of palms and bright azaleas. I should like to live on that veranda swinging slowly in a hammock and looking through the cascade of glittering beads at the sea and sky. I spoke this thought out aloud, but Potter said I would soon learn that there wasn't much time in Newport for looking at the sea and sky.

"Why, isn't that partly what you come to Newport for?" I asked.

They all laughed. "You just wait and find out," answered Potter. "And we'll work you pretty hard doing it."

Mrs. Ess Kay and Sally took me up to show me my room and theirs, and Potter said that he would go around and look in at the Casino, but he would come back and have tea with us as soon as he had seen "what there was doing."

To be continued

ABSOLUTE SECURITY.

Genuine

Carter's Little Liver Pills.

Must Bear Signature of Brent Good

See Fac-Simile Wrapper Below.

Very small and as easy to take as sugar.

CARTER'S LITTLE LIVER PILLS.

FOR HEADACHE.
FOR DIZZINESS.
FOR BILIOUSNESS.
FOR TORPID LIVER.
FOR CONSTIPATION
FOR SALLOW SKIN.
FOR THE COMPLEXION

Purely Vegetable.

CURE SICK HEADACHE.

PUMPING WATER BY SUN POWER

The sandy and sun-baked wastes of the Nile, the arid lands of the Texas Panhandle, the nitrate fields of Chile, the deserts of Africa, in short, those dried out portions of the earth, which for centuries have resisted the efforts of the farmer to be reclaimed by the very thing that has made them desolate—the sun.

There was shipped recently from Philadelphia to Egypt the first section of the first sun-power plant ever invented and put to practical use. This is not the experiment of a dreamer but the completed and tested work—after months of practical use in Tacony, a suburb of Philadelphia—of Frank Shuman, of Tacony. Nor is this wonderful plant being sent to Egypt hap-hazard: it is going to fill an order of the Egyptian government, an order given after a board of expert commissioners had spent months at the Tacony plant as special investigators for the Khedive. It is backed by British capital, placed only after the most exhaustive investigation of the practical use of the sun-power plant.

The Egyptian order was the first but not the only one which has been placed in the past several months. With the assurance from the Khedive's Commissioners and from the English financiers, orders have begun to pour in from every section of the globe until Mr. Shuman has found it necessary to begin the erection of a plant to make sun-power plants. The work on this plant is starting now in Philadelphia.

This, in brief, is the story of the ultimate success of years of effort, of work and of testing, but it gives only a slight idea of the great factor that has entered agricultural and manufacturing development and what this wonderful sun-ray-harnessing machinery will do.

The main object of the sun-power plant is to produce practical power at the least possible cost. The idea of "harnessing the sun" has been the dream of inventors and the desire of the commercial giants for years. Some efforts have met with a certain amount of success but not with practical success. Toys, almost, have been invented which, were they used for commercial purposes would prove far too costly to be practicable.—Technical World, Chicago.

Increase For German Navy.

Cologne, Germany, March 11.—The text of the proposed new naval law is published in The Volks Zeitung that, under its provisions, the German navy is to be expanded from 58 to 61 big ships, and there are also to be 40 protected cruisers instead of 38.

The new law provides that the navy shall be formed as follows:

A battle fleet consisting of a flagship and five squadrons of eight battleships each, ten first-class cruisers and 30 protected cruisers.

The fleet for service in foreign waters is to be composed of ten first-class cruisers and ten protected cruisers.

Three active squadrons and one reserve squadron, together with a flagship, making in all 33 battleships, are to be kept constantly in commission.

The chief feature of the law, aside from the increase in the number of battleships, is the stationing of two armored cruisers abroad. [illegible]

Last year the business of the "SALADA" Tea Co. increased 1,090,589 lbs. over the year previous. In the first seven weeks of this year their increase has averaged over 14,00 lbs per week.

EARL GREY COMPETITION

Sixteen Entries But Four Must be Eliminated

Ottawa, March 12.—Sixteen entries, eleven dramatic and five musical, have been received for the Earl Grey Musical and Dramatic Competition, which will be held in the Russell Theatre, Ottawa, the week of April 15.

As only twelve can go on in the time, four will have to be eliminated, though it is possible that some of those entered may find it impossible to go on.

There are four Ottawa entries, two in each division, the Orpheus Glee Club, and the Ottawa Symphony Orchestra in the musical, and the Walters Dramatic Club and the Ottawa Players Club in the dramatic. Preliminary judging will likely eliminate one of the Ottawa dramatic companies.

The other musical entrants are the Pembroke Methodist Church Choir, in "The Merry Bells of Yule" the Presbyterian Church Choir, of Brockville, and the Hamilton Operatic Society in "Florodora."

The other dramatic entrants include the Edmonton Dramatic Club; the London Dramatic Club, Montreal; the Strollers Dramatic Club, Winnipeg; Bonayne's Amateur Players, Montreal; Capt. Prideaux's Amateur Dramatic Club, Kingston; the Green Room Club, of Moosejaw; the London Conservatory of Music and School of Elocution; and the Royalist Dramatic Club of St. John, N.B.

SUFFERED THREE YEARS

Till Dr. Morse's Indian Root Pills cured his Kidney Trouble

There are few diseases that cause more acute suffering than Kidney Trouble, and Mr. F. A. Thomas, of Sudbury Ont., is one of those who know it. He writes:

"For over three years I suffered from kidney disease. First I thought I had sprained my back, for suddenly the pain would catch the small of my back and it would be impossible for me to straighten myself up for several minutes. A dull ache across the kidneys was always present, my urine was thick and cloudy, and passing it caused a burning, scalding pain. Tried medicines, but they failed. I was advised to try Dr. Morse's Indian Root Pills, as they had cured my wife years before. A few boxes affected a complete cure. I now enjoy the blessings of good health, which is due to this remedy."

Don't neglect kidney trouble—it's too dangerous as well as too painful. That old, reliable family remedy, Dr. Morse's Indian Root Pills, has cured thousands and will cure you. It is equally effective in curing constipation and its attendant evils, biliousness, indigestion and sick headaches, and in purifing the blood. 25c a box at your druggist's. 10

The death occurred at Brockville of James D. McDonnell, a well-known customs broker, in his 79th year. Deceased was a son of Col. John McDonnell, who commanded a regiment of the Dundas militia in the war of 1812.

Niagara's great ice mountain was forbidden to tourists on Sunday because a mammoth crack split it fairly through the centre. A half mountain of solid ice threatens to fall into the river in front of the American falls.

Cook's Cotton Root Compound.

The great Uterine Tonic, and only safe effectual Monthly Regulator on which women can depend. Sold in three degrees of strength—No. 1, $1; No. 2, 10 degrees stronger, $3; No. 3, for special cases, $5 per box. Sold by all druggists, or sent prepaid on receipt of price. Free pamphlet. Address: THE COOK MEDICINE CO., TORONTO, ONT. (formerly Windsor)

D. L. & W. SCRANTON COAL

THE BEST ON THE MARKET

Egg and Stove	$7 50 ton
Chestnut	$7.75 "
No. 2 Nut	$6.50 "

Wm. SCOTT Co.

Phone No. 264 - - Both Phones

Newcombe Pianos

Comparison with other Pianos only serves to emphasize the quality that makes the NEWCOMBE

Distinctive and Pre-eminent

NEWCOMBE PIANOS Never Suffer by Comparison

LET US SHOW YOU our exclusive method of construction, which the foundation of that pure quality of tone always found in the NEWCOMBE

You are cordially invited to visit our Warerooms and examine our stock

TAYLOR & WOOD

Dealers in Pianos and Real Estate

390 WATER STREET, PETERBOROUGH

Some Causes of Eyestrain

Eyestrain is the most common form of headache in children, and may come without apparent reference to any over-use of the eyes. It may be located near the eyes or in parts of the head away from them. It warns us that too great tension is being put on some part of the nervous system. A slouching, lounging posture in reading may bring about marked eye strain. The head bent forward with the chin resting on the breast obstructs the flow of blood from the head. Any congestion of lids or inflammation however slight, itching of the lids, burning of the eyeballs, and styes, singly or in crops, should call your attention to the necessity of careful and efficient examination into the refractive condition of the eyes.

Our Optical Parlor is up-to-date in every detail. All our work is guaranteed, and all lenses are ground on the premises. Consultation free.

A. A. FOWLER, Phm. B.
EYESIGHT SPECIALIST
WITH
NUGENT DRUG Co.
386, George St. Peterborough

Ladies' Fancy Dresses and Costumes Are Our Specialty.

We clean, press, alter and repair all outer garments worn by ladies and gentlemen, also furs and sleigh robes, chintz curtains, &c.

2 STORES } 173 Simcoe Street / 204 Charlotte Street
Phone 669, 575. Machine 373

JAY'S NEW & SECOND HAND STORE

FOR SALE.—One Peerless 200 egg Incubator and Brooder. Price $15. Cheap.

390 AYLMER-ST. PHONE 623

Bargains in Properties

Barber Shop: Outfit, Case, Chairs, Stove, etc
Building Lots: $100 to $200. Terms $10 Cash. Balance monthly
5 Houses with Stables. Good Lots.
5 Modern Houses centrally located, $2800
Blacksmith Shop
Houses to Rent
Houses for Sale
Houses for Exchange
Farms of all sizes, descriptions and localities For Sale

J. T. O'CONNELL & Co.
136, Hunter St., Peterborough.

From Any Point

No matter how you consider it, whether from the standpoint of permanence, likeness or art, you will find that the productions of The Roy Studio are all that they should be. You may have intended having a sitting for a long time.

DO IT NOW.

THE ROY STUDIO
140½ Hunter Street.

NEW MUSIC STUDIO

At the J. M. GREENE MUSIC Co., Limited, 185 & 187, Charlotte St. Phone 595.

HERBERT C. TRENEER. A.T.C.M
Organist & Choir Master of St. Andrew's Church
Will receive Pupils in Piano and Theory. Pupils prepared for College or Conservatory examinations if desired. A thorough and technical training guaranteed with special attention to interpretation. For terms, etc., apply to address mentioned above.

SAFE FROM TYPHOID

"FRUIT-A-TIVES" THE BEST PREVENTATIVE

There is practically no danger of Typhoid Fever as long as you keep the bowels regular with "Fruit-a-tives."

Typhoid is an inflammation of the bowels, due to a germ. This germ enters the body in milk, water or food. If the bowels are constipated, the germ remains in the body long enough to attack the delicate lining and thus Typhoid begins.

"Fruit-a-tives" acts directly on the liver, kidneys and skin, and cleans the system of all impurities. "Fruit-a-tives" will not cure Typhoid—but it will cure Constipation, assist Digestion and tone up the system—thus preventing Typhoid.

50c. a box, 6 for $2.50, or trial size, 25c. At all dealers, or from Fruit-a-tives Limited, Ottawa.

FUNERAL OF THE LATE ALEX DAWSON

Word has been received in the city that the funeral of the late Alexander Dawson, of Vancouver, who met death in a runaway accident, will be held in Peterborough on Thursday, March 14th, at two thirty in the afternoon from the Little Lake chapel.

Rev Robert Pogue of St. Paul's will officiate, the deceased having been a staunch Presbyterian.

"A FOUR LEAFED SHAMROCK"

Entertainment under auspices T. A. S., Opera House, Monday Evening, March 18th. Choice programme of Songs Music, etc. A rare and interesting evening promised. Plan of House open Friday morning at Opera House. Prices—25c, 35c, 50c. 2d

MANY VISITORS TO FARMING SPECIAL

The Better Farming Special at the C.P.R. station was visited by over one thousand people to-day, the majority of whom were farmers. The train is made up of nine coaches, each of which is filled with all kinds of farm produce and other exhibits.

New Advertisements

DID YOU KNOW That the Snowdon House Barber Shop has changed hands?

MR. ED. WRIGHT

Has taken over this well known Tonsorial Parlor and is conducting it in an up-to-date fashion. It is being fitted up and equipped in a modern manner, and patrons receive prompt and careful attention. 3 Patent Reclining Chairs, manned by 3 Experienced Barbers. An Electric Machine for Massage and everything clean and in a sanitary condition. Children's "Buster Brown" Hair Cuts a speciality. A share of patronage respectfully solicited

12d 2w ED. WRIGHT.

WANTED

EMPLOYMENT AND BOARD on premises, by capable married couple. Good references. Apply—Box , Review. 3d

FOR SALE

QUICK—A COMPLETE LIGHTING SYSTEM. Apply—Box Review.

WANTED

GIRLS for light work in war-house. Apply to Geo. Mather, Charlotte Street. 1d

IN BLOOM

Hyacinths, Daffodils, Jonquills, etc., in pots. Also Violets, Carnations, Roses, etc., at lowest prices. Wreaths, Anchors, Pillows Gates Ajar, etc., made up on shortest notice

Mason's Floral Emporium WATER STREET

OBITUARY

The Late Samuel Milliken

At 6.30 this morning there passed away a life long resident of Peterborough in the person of Samuel Milliken, at his late residence, 307 Burnham street. The late Mr. Milliken was a man of middle age and had not been in the best of health for the last couple of years. He was highly thought of in the community and his passing will be sincerely regretted.

Surviving him are three sons, five sisters and one brother. The sons are Fred R., Frank S., and Albert.

Interment will take place on Thursday at three o'clock at Little Lake Cemetery. Rev. James Rollins will officiate at the funeral service.

The late Mr. Milliken was a member of the Canadian Order of Foresters.

POLICE COURT

Suspended Sentence for Man Who Obtained Sixty Cents

A local man had been drinking heavily and ran out of cash. He went to a neighbors on March 7th and telling the housewife that another neighbor was dead, he obtained sixty cents to send a telegram to some friends.

He appeared in police court this morning on a charge of obtaining money under false pretences. His Worship let him go on suspended sentence after the costs of the court, $1.50 were paid.

VAGRANT REMANDED.

John Swarton was charged with vagrancy. He claimed to have come from Ottawa but he was out of money when he arrived here yesterday.

Chief Thompson asked for a remand until Saturday next till he could make some enquiries about Swarton's past.

DRUNK FINED $2.

Nelson Spiers of Lang, was drunk and disorderly in a public place yesterday. He was fined $2 by his Worship in police court this morning. Spiers paid his fine.

Shamrock Social, given by Ladies' Aid of George Street Church on Friday Evening, March 15th. Excellent program and refreshments. Admission 25c. 2d

RULES FOR THE FIRE FIGHTERS BENEFIT FUND

Money May be Used for Relief of Firemen's Families

At the meeting of the Fire, Water and Light Committee last evening, the following rules regarding the firemen's benefit fund were adopted.

The benefit fund in connection with the Peterborough Fire Department shall be known as the Firemens' Benefit Fund and shall be governed by the following rules:—

1. The Fund shall be administered by a Board, which shall be known as the Firemen's Benefit Fund Board, and shall be composed of the Mayor of the City, the Chairman of the Fire, Water and Light Committee of the City Council and the Chief of the Fire Department.

2. The Chairman of the Fire, Water and Light Committee shall be Chairman of this Board.

3. The Board shall meet when called by the Chairman, who shall call a meeting when there is business for it to do or when requested to do so by two members of the Board.

4. The City Treasurer shall be the Treasurer, and the City Clerk the Secretary of the Board.

5. All donations received by the firemen or by any officer of the Department on account of the firemen shall be given to the Treasurer, who shall deposit all moneys of the Fund in a special account in the Bank that has the City account.

6. Payments out of the Fund shall be made, and only be made, on the order of the Board and all cheques shall be signed by the Chairman and the Treasurer.

7. The Fund may be used, on the order of the Board, for special relief for any member, or the family of any member of the Fire Department, in case of sickness or death; for tokens of sympathy in such cases; and providing special articles for the comfort or recreation of the members of the Department which they may desire, and which would not be properly payable out of City funds.

WHO'S COMING AND GOING

Mrs John Comstock will not receive to-morrow.

Mr. Russell Wotten spent Sunday and Monday in Toronto.

Mrs (Dr.) F.C. Neal, will not receive to-morrow nor again this season.

Mrs. Donald Potter, Stewart street will not receive this week, nor again this season.

Mrs. R. M. Glover, 305 Margaret avenue, will not receive to-morrow, nor again this season.

Mr. Peter Gettas, of the "Boston Cafe" is out of the city for a week's trip and will visit friends in Hamilton and Toronto.

Rev. Jas. G. Potter, formerly in charge at St. Andrew's Presbyterian church, is the minister at MacVicar Memorial.

THE "CRESSMAN" STORE

Invites you to be present at the

Formal Exhibition of Spring Fashions

including

MILLINERY

READY-TO-WEAR APPAREL

and

DRESS FABRICS

WEDNESDAY, THURSDAY and FRIDAY
Nineteen Hundred and Twelve

The CRESSMAN Company Limited

LIVING MODELS AT TURNBULL'S

New Method of Millinery Display Meeting With Splendid Success

The very latest and swellest productions of the millinery art are being displayed on living models on the second floor of J. C. Turnbull's departmental store. From two o'clock till four-thirty to-day throngs of fashion devotees were given an opportunity of seeing two of New York's beautiful living models, display the most exquisite and perfect gowns to their best possible advantage. This manner of exhibiting has never hitherto been adopted in Peterborough and the enterprise of Mr. Might, the manager of the store, has been rewarded with an enthusiastic reception. The gowns exhibited and which will be worn this year are really wonderful creations.

One of the figures is supposed to represent the ideal misses figure and the other a more mature form.

Opportunity will be afforded all the ladies who wish to see the models from 11.30 to 12.30 to-morrow morning and from 2.30 to 4.30 in the afternoon.

I have noticed that as soon as a woman becomes prominent in any way or makes money, she usually applies for a divorce from her husband.

I'M TELLING YOU THAT

BOB BEACH'S BUGLE AND BOYS Minstrels

are going to give their big up-to-date performance at "THE GRAND" to-night (Tuesday, March 12th), and that The Hon. Colonel SAM HUGHES, Minister of Militia, is expected to be present.

PRICES: 50c, 35c, 25c.
Gallery 15c

SEATS NOW ON SALE.

THE GREAT McEWEN
AT THE GRAND - THURSDAY, FRIDAY, SATURDAY

CUT THIS OUT

This Coupon and 10 cents

Can be exchanged at the Box Office up to 5 o'clock p.m. Thursday, March 14 for one 30c Reserved Seat for the Great McEwen Performance.

Good for Thursday Night only, March 14, and limited to 200.

THIS IS THE LAST TIME THESE COUPONS WILL BE PUBLISHED

WEDNESDAY SPECIALS FOR THRIFTY BUYERS

Every Item a Money Saver

25c WASH SUITINGS 9c—The balance of broken lines of Wash Suitings in plain colors of Alice, dark blue, cream, grey and fawn; medium weight, in diagonal and granite weaves; regular 25c. Wednesday, yard **9c**

15c DRESS DUCKS 10½c — Your choice of our entire range of colored Dress Ducks in navy, black, Alice, and light grounds in small floral, spot and stripe patterns; make most serviceable house dresses, children's suits and men's working shirts. On Sale for Wednesday........ **10½c**

27 INCH FLOUNCINGS 18½c—1 case of Swiss Embroidery Flouncing 27 inches wide in a choice range of 7 patterns, these are daintily embroidered on fine lawn with small scalloped edges and worked from 6 to 10 inches deep. Brand new lines shown for first time; regular 45c. Wednesday.... **18½c**

18x34 inch BATH TOWELS 15c pair—20 dozen only, well napped pure Linen Bath Towels, 18 x 34 inches, medium weight, finished with fringed ends and neat red stripes. While they last Wednesday, pair........ **15c**

LINEN TABLE NAPKINS 89c a dozen — As a special inducement for Wednesday shoppers we are putting on sale 50 dozen of good medium quality in a fully bleached all Linen Table Napkin. These are finished with hemmed ends and ready for use. Special Price for Wednesday, a dozen........ **89c**

$1.50 to $2.00 WHITE COTTON NIGHT GOWNS only 98c—Women's Night Gowns, made of fine quality Egyptian Cotton, in both slipover and button front styles, yoke formed of tucks and Embroidery insertion, neck and sleeves with frill of Embroidery, 58 & 60 inches, regular $1.50 to $2.00. Wednesday........ **98c**

Do not miss the style treat in the exhibition of AUTHENTIC SPRING STYLES in READY-TO-WEAR HATS, COATS, SUITS and DRESSES on LIVING MODELS, To-Morrow (Wednesday) in the Morning from 11 to 12.30, and Afternoon from 2.30 to 4.30. To make this brilliant event memorable, we will offer for the one day only, the following matchless prices.

FACTORY COTTON, only 5c yard—Medium weight Factory Cotton, 34 inches wide, in fine even thread, a quality that has sold for the last few years at 7c. Wednesday only, a yard **5c**

12½c FLANNELETTES, 7¾c—Heavy Stripe Flannelette, both English and Canadian makes in the lot, 34 to 36 ins. wide, in all the desirable combination colorings, regular 10c and 12½c lines, Wednesday only........ **7¾c**
A limit of 10 yards to a customer.

WOMEN'S WHITE COTTON VESTS, only 10c—Women's Cotton Vests in sleeveless or short sleeve makes, extra good bleach white, trimmed neck and shoulders. One day only, to-morrow, each **10c**

NATURAL WOOL SOLE HOSE, only 19c—Fine quality of German Black Cotton Hose, with natural Wool Sole, spliced heels and toes, guaranteed Hermsdorf Dye, sizes 8½ to 10. One day only, to-morrow, a pair **19c**

65c BLACK PAILETTE SILK, only 36c—All pure silk Black Pailette with high rich finish, a choice quality made by one of the best French makers, guaranteed not to cut, usually sold at 65c. One day only, Wednesday **36c**

$1.50 to $2.00 MOTOR VEILS, 98c—Fine Chiffon Scarfs, suitable for motor veils, head or shoulder drapes, in an excellent assortment of light and dark shades, one day only .... Wednesday.... **98c**

A PURE LINEN HANDKERCHIEF, only 5c—Ladies' pure Linen Handkerchiefs, in fine quality, with one-eighth inch hem, 12 x 12 inch size, usual 12½c. One day only........ **5c**

20c SILK RIBBONS, only 9½c—All Silk Taffeta Ribbons, 5 inches wide, in brown, sky, navy, white, cream and black, our regular 20c line. One day only, Wednesday........ **9½c**

TURNBULL'S
THE HOUSE THAT VALUE BUILT

Attractive Prices in Home Furnishings

$5.00 IRON & BRASS BED, $3.39—A splendid snow-white Enamel Bed in very best finish, with 3 coats of best English baked enamel. Trimmed with brass rails across head and foot, spindles and brass knobs, posts at head are $1\,{}^{1}/_{16}$ inch and stand 60 inches high, each complete with heavy steel side rails and castors. Sizes 3ft., 3ft.6in., 4ft. & 4ft.6in. Wednesday........ **$3.39**

18c STAIR OILCLOTH, 12½c—Floral and block patterns in new Stair Oilcloth, best finished face on heavy canvas back. Good assortment to choose from Wednesday **12½c**

15c WHITE ENAMEL CURTAIN POLES, 5c—Curtain Poles finished in snow white enamel, 4 feet long, complete with white silver ends and brass brackets, are particularly neat for bedroom use, Wednesday .. **5c**

TRIMMED WINDOW SHADES, 29c—Several clearing lots of Window Shades in light or dark colors, trimmed with insertion and laces and mounted on spring rollers. Size 37 x 70 inches. Some lots have 8 of a kind and are worth regular up to 75c each. For a quick clean-up sale Wednesday, each... **29c**

$7.98 3x3 TAPESTRY RUGS, $5.98—New range of Scotch Tapestry Rugs in size 9x9 feet, good medium quality in light or dark colors, in two tone green with rose colored borders and fawn combinations. These make splendid rich-looking rugs, that will stand fairly hard wear. Come early for first choice. Wednesday........ **$5.98**

36 in. CASEMENT MUSLIN, 9½c—10 new patterns in Art Casement Muslins, 36 inches wide, finished with neat borders. The range show light and dark grounds in combination colors of green, gold, blue, pink and brown. Make splendid curtains for kitchens or bedrooms. Wednesday **9½c**

DOMINION CHINESE CAFE
Modern and up-to-date dining rooms also private dining tables. Drop in and try our special Chinese Dishes—nothing but the best of steaks and chops used. We guarantee the best of satisfaction to strangers and all our patrons.
328 GEORGE STREET
Open from 7 A.M. to 2 A.M. Tom Him, Manager

COLEMAN BROS.
WHOLE WHEAT
BROWN
CURRANT
AND
VIENNA BREAD
WEDDING CAKES
See our splendid week end showing
426 GEORGE STREET

HORSE COVERS
Protect your horse and save your harness.
We have COVERS in many different qualities and prices. Order to-day.
J. J. TURNER & SONS,
Tent, Awning and Flag Manufacturers

WILLIAM J. PITTS
Teacher of Drawing and Painting
Term of 10 weeks (3 lessons per week) for ... $10.00
Half term of 5 weeks (3 lessons per week)...... $6.00
Single lessons 50 cents.
Pupil of Ontario School of Art; also of Art Academy of Cincinnati.
546 AYLMER-ST. Peterborough.

PERMANENCY
One important distinction of our Photographs is Permanency. The striving after this distinction has greatly aided in the perfection of our portraits.
NONE BUT THE BEST IS GOOD ENOUGH
Louis Mendel
STUDIO — 374½ George St, East Side
The only studio on George-st.

PHOTOS AT LENDRUM'S
Before going West, drop in and be photographed.
Lendrum's Studio
Phone 626 170 Charlotte Street
Open Both Day and Evening

LOTS & GARDENS
FOR SALE AND TO RENT
I have decided to hold my bonus offer good to all Lot buyers this month. Pay $5.00 and I add $5.00, giving receipt for $10.00, then pay $5.00 or more per month, an easy way to get a Home, also the most profitable safe investment. My Lots are perfect; Title is perfect; Price the lowest; Terms unequalled. A wise man will buy for a home, or to save at least a little of what he earns. Act at once.
GARDENS—I can supply 2, 3, 5, or 7 acres with or without Buildings. Good chance for South end Factory employees to double their incomes. 7 acres suitable for large Poultry Plant, 3 acres best Celery soil, 6 acres sod for Pea crop.
T. HURLEY
Corner Stewart and Hunter Sts.

MANY PEOPLE OFF FOR THE WEST

Take Advantage of Cheap Rates and Settler's Excursions

During the past two weeks there has been a remarkable exodus of Peterborough people to the great West. No less than fifty residents have left their homes here to journey out into the West, where many of them have either accepted positions or gone to find new homes. This season is always the time for a large number to leave for the Western cities, and the months of March and April are particularly favorable on account of the reduced rates to British Columbia, and the weekly settlers' excursions to Manitoba, Saskatchewan and Alberta.

The bulk of the departing residents of Peterboro, left yesterday and to-day this being the second Tuesday for the settlers' excursions.

In the last few days the city has lost several active and well-known citizens, including Mr. Harry Long, Mr. Wm. Quinn and Mr. Chambers of Byersville and his family.

Besides these there are a number of people who spent last summer in the wheat districts of Canada, and who came east for the winter, returning again to take part in this year's work on the ranches.

RED MILL THEATRE
THE HOUSE OF QUALITY
PROGRAMME
For WEDNESDAY AND THURSDAY
Something that will make you talk
No. 1-First-class Orchestra
No. 2 SONGS
By Mr. AYRES & Mr. DONALDSON
Duet "My Baby Rose."
Follow the crowds to the most enjoyable picture Palace in this City
LATEST MOTION PICTURE
BIG FEATURE
No. 1
After Many Years
This is an IMP. it must be good.
THE STORY—This Picture is replete with heart interest. Two children reunite brothers (who have been separated) in a most pleasing and convincing manner. Two precocious little girls have important roles
No. 2—A screaming comedy
Buttons & Hooks
"Kome and Laff"
No. 3—Latest Majestic film
Expensive Ride.
No. 4—A very interesting and scenic production
The Sub-Chief's Choice—Don't miss this.
An Extra Big Show for LADIES & CHILDREN EVERY AFTERNOON
Doors open at 1 p.m. Come Early
5c To All 5c
PRICE NEVER CHANGES

Scene from "Jumping Jupiter," the big Frazee & Lederer musical comedy, which comes to The Grand next Tuesday with Richard Carle and a strong supporting Company

SPRING MILLINERY AT ELLIOT'S

MILLINERY

In the millinery department, novelty and newness seems to be everywhere. Millinery skill is here shown in a very high degree of art.

The walking hats are unusually attractive this season, the two principle styles are the New York Derby and the Pommander sailors.

The Derby sailor is shown in black fancy straw, faced with green satin braid, smartly trimmed with black and white straw quills, giving the neat, precise tailored effect.

This style will be one of the favorite walking hats for this season.

Another pretty street hat is the Pommander sailor. This style is one of the reigning favorites in New York.

The Pommander hat has a very pretty effect. Some are shown in a natural color chip trimmed with quilling of a scarlet velvet ribbon with Persian wings. Others are shown with dinted crowns and narrow brims. These styles of course, come in many variations and never two alike.

The phseyche hat is the dress hat for the coming season. It has a dressiness and stylish appearance that well suits it for the full dress creation.

Fashionable New York has set its seal of approval upon this graceful creation.

The phseyche hat is especially made to be worn with new coiffure. It is very becoming with the new style of wearing the hair. It would be impossible to attempt to describe all the new styles, so numerous are they. Better see them. Miss Noble will be delighted to see you.

READY TO WEAR DEPARTMENT. DRESSES

Elliot's showing of pretty dresses is attracting much attention. The higher class dresses are shown in foulard, soft silks, etc. Some of them are hand embroidered with silk, others with art patterns interwoven in the material.

Also beautiful creations of lace and chiffon with satin foundations, representing the latest New York and Parisian models. These pretty dresses appeal to the art loving and careful dressers.

New suits are shown with the new side effects, the fine quality of the cloth and the pretty trimming make them very attractive.

The dress skirts also show the effect of the prevailing side trimming among the new skirts, the new envelope skirt is among the most popular styles.

The new Spring coats are much in evidence in new cloths and new designs.

Just next to the millinery room is the new whitewear and corset room. See the new styles in corsets.

LOCAL NEWS ITEMS

The Literary evening at the Y. W. C. A. to-night has been cancelled, owing to the concert at the Conservatory.

The Ladies' Aid of St. Andrews Presbyterian church are requested to attend the sewing meeting at the home of Mrs. Moore, 280 Aylmer street to-night at eight o'clock.

Miss Wade, a missionary from China, will give an address in All Saints Parish Hall, Thursday evening at eight o'clock. The meeting is under the auspices of the W. A.

REV. MR. POTTER'S CONGREGATION IN FAVOR OF UNION

Montreal, March 12.—The vote taken in MacVicar Memorial Presbyterian church on church union shows 111 for and 84 against. Over fifty per cent. of the members did not vote.

PILES CURED IN 6 TO 14 DAYS
Your druggist will refund money if PAZO OINTMENT fails to cure any case of Itching, Blind Bleeding or Protruding Piles in 6 to 14 days. 50c.

GRAND OPERA HOUSE THURSDAY - FRIDAY - SATURDAY March 14-15-16
THE GREAT McEWEN
In everything new in Magic Mind Reading and Hypnotism.
Assisted by a company of capable associates. Entire change of program nightly.
Reserved Seats 20c & 30c. Gallery 10c. Seats on Sale.

The Best Men's Shoes Made

We're showing lines of Shoes for Men, who appreciate the rich refinements of high-class Footwear — SHOES selected with the greatest care from the Best Shoes made.
Selected for the purpose of giving the Man who desires Shoes of Quality just what he wants.
The finest of selected Leathers — the perfection of shoe making—Shoes of Quality and exclusiveness.
$3.00, $3.50, $4.00, $5.00.
If you're looking for something choice in Footwear, sir, you'll find it here.
At the Quality Shoe Store
J. T. STENSON & SONS
364 GEORGE STREET. PETERBOROUGH

Ready-to-wear
AND
Millinery Openings This Week
ELLIOT'S
390-392 GEORGE-ST.

O K

The Food Drink

Many people drink O'Keefe's "Special Extra Mild" Ale solely for its food properties. Being brewed of finest hops and malt, it contains all the body and brain building elements of these grains. It is because we use the best, that

O'Keefe's

Special Extra Mild ALE

is so rich and creamy—so thoroughly enjoyable—as well as so nutritious and wholesome. It's "extra mild" remember, and never makes you bilious. In Crown stoppered bottles. No broken cork or tinfoil in the glass.

"The Beer that is always O.K." 228

J. M. BROOKS & CO., DISTRIBUTORS. 416 WATER ST Phone 61

THE ONTARIO CONSOLIDATED MINES, Limited.

AUTHORIZED CAPITAL $850,000.00 — PAR VALUE OF SHARES 25c EACH

10 acres in the richest part of Cobalt, the world's most famous Silver Field. 4 acres prospected, showing 6 well defined calcite veins. Shaft 60 feet deep and all necessary buildings on property.

Write for prospectus, maps and specia letter.

APPLICATIONS FOR STOCK FILLED IN ORDER OF RECEIPT.

FOR FURTHER PARTICULARS APPLY

MERSON & CO.

Members Standard Stock and Mining Exchange

16 KING ST. WEST, TORONTO, CANADA.

SPRIGS OF SPORT

Bright Liners on Athletic Topics

EATONS SLAUGHTERED IN GAME UNDER O.H.A. RULES

Winnipeg Vics Had it All Their Own Way and Tallied Sixteen Goals.

Winnipeg, March 12.—The Allan Cup will stay in Winnipeg, as last night the Victorias put the final touches on the challenging Eaton team by defeating them by the overwhelming score of 16 goals to 1. This brings the total score up to 24 to 5 in favor of the Victorias. The score about represents the play, as the visitors were entirely outclassed in every department. The local defence was never in better shape, and the forwards never skated so fast. The Victorias played combination last night, and it is to this fact that the big score can be attributed. The game was played under O.H.A rules, which were thought to favor the Eaton team. Victorias seemed to go faster though, and ran in score after score until the crowd got tired counting.

The feature of the game was when goaltender Baker stopped a shot and skated down the ice with the puck, passing every forward man on the ice. He got past Hyland and passed to Dion, who scored. He was cheered for some minutes.

As the score shows, the visitors were outclassed, but there was not a man in Winnipeg who expected the score to end up anything like it did. All expected a close game. The visitors rushed the play at the start, but only kept it up for about ten minutes. After that it was easy sailing, and at half-time the score was four to nothing.

The second half was a slaughter, and one goal followed another in quick succession, twelve of them being scored in this half. The local forwards bored in time and time again, and the Eaton defence was easy. Bricker was in fine form in the nets, and had it not been for his stellar work the score would have been about 50.

The teams:

Eatons—Bricker, goal; Rankin, point; Hyland, cover; Laflamme, rover; Meeking, centre; Richardson, right wing; Foyston, left wing.

Victoria—Baker, goal; Fowler, point; Moffatt, cover; Dion, rover; Caldwell, centre; H. Baker, right; Bawlf, left.

Referee—Caldwell.

MONCTON LOST FIRST CUP GAME

Defeated by Quebec Champions by 9-3 Score

Quebec, March 12.—By a score of 9 goals to 3 Quebec beat out Moncton in the first game for the Stanley Cup at the Quebec rink last night, and thus put a serious crimp in the aspirations of the players from the Lower Provinces. If the ice had been good and hard there is no knowing what might have happened, and the final score of the opening game would undoubtedly have been much more disastrous to the visitors than that which resulted The first Stanley Cup game in Quebec was attended by a crowd which thronged the local rink to its fullest capacity, and there was the keenest interest in the happening.

TEAM FOR PRACTICE GAME FOR MIDGETS

There was a meeting of Jack Thirnbeck's Midgets at the Brock st rink last night to pick a team to meet the Northern Lights in a practice match to night. The teams are both challengers for the Clarke-Graham trophy, and great interest is being taken in this game as it will give their followers an idea where they stand in the race.

The game to-night will start at eight o'clock with M. Kennealley refereeing.

The Midgets will line-up as follows—Goal, Walker; Point, Primeau; Cover Callaghan; Rover, Barrie; Centre, Halpin; Right Wing, White; Left Wing, McClennan.

Manager Thirnbeck has arranged for a practice for the Midgets from 7 to 8 o'clock on Thursday, evening. The following players are asked to be out besides the seven chosen for to-night's game: Davidson, Lowes, Rose brothers, Carew, Latimer, and Bain. There will likely be some changes in the line for a schedule game and it is up to the players to get out and show what they can do.

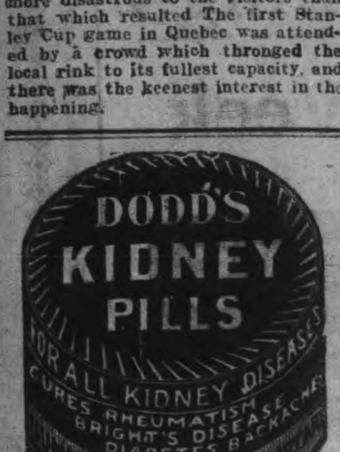

REFEREE FINED ONE DOLLAR

Charge Was Reduced to One of Common Assault

North Bay, March 11.—Refere Lillie of Sturgeon Falls, who officiated at a hockey match between North Bay and Sturgeon Falls here Friday evening, and was charged with assaulting one of the North Bay players, was fined one dollar and costs, the charge being reduced to common assault from that of assault and causing grievous bodily harm.

The prosecution did not desire to have a severe penalty imposed. Lillie claimed that abusive and threatening language had been used toward him by North Bay players, and that he had been attacked and was forced to defend himself as best he could. After the game he was assaulted on the street. Arrangements are under way for another game between the two teams with an outside referee.

UMPIRES FOR CANADIAN LEAGUE

Former Eastern League Twirler is One of the Four

Toronto, March 12.—President Jas. Fitzgerald, of the Canadian Baseball League, has announced the appointment of the following umpires for the season of 1912:

Wm. Pearson, Toronto.
Emil Brichter, Bay City, Mich.
C. J. Johnson, Buffalo.
Stanley Yerkes, New York City.

Pearson is well known in Toronto as the best local umpire. Yerkes used to be a pitcher in the Eastern League.

KEENE CURLERS WERE DEFEATED

Three Rinks Finished 15 Behind in Games With Locals

One of the neatest games played this season at the curling rink took place last night when Skip Wightman's stalwarts defeated Maitland's braves in the final of the schedule games. Every stone seemed to find its correct position and neither rink was sure of the game till after the last stone had been played. The score at the finish stood:

W F McKnight	A Davidson
A W Archibald	D McMinicolo
C R Cameron	Geo. Hill
Dr. H Wightman	G O Maitland
Skip—13	Skip—10

Three games in the consolation competition of the local Bonspiel were also played off last night. Read goes into the fourth round at the expense of W. G. Ferguson, Fitzgerald doubled the score on Waddell and Foote took an easy victory from McDermid. The scores were:

W G Read	W G Ferguson
Skip—11	Skip—9
J E A Fitzgerald	R M Waddell
Skip—12	Skip—6
H F Foote	J. W McDermid
Skip—16	Skip—10

Two local rinks are playing friendly games in Claremont to-day, and one rink is in Norwood engaging in a friendly clash with the brithers o' the stane there.

The scene at the rink was enlivened this morning by the presence of three rinks from Keene who played three Peterborough rinks on three of the nicest sheets of ice that a curler could wish for. The local curlers won all three games and ended with a 15 shot lead piled on the visitors. The game between Moore and McWilliams was particularly good "Archie" being taxed to his utmost skill to get the two shot lead. The rinks and scores were:

Peterborough.	Keene.
J Wiley	J Drummond
Dr. Eastwood	D Kenneally
G B Stevenson	J J Moore
A Moore	Dr. McWilliams
Skip—17	Skip—15
J Davidson	R Nelson
J Wolstenholm	G Howson
J C Read	B McIntyre
W G Read	R J McCamus
Skip—24	Skip—13
W Adamson	H McLaughlin
W T Hall	N Doris
J E A Fitzgerald	W Wedlock
H F Foote	M Kenneally
Skip—12	Skip—10

Total for Peterborough—53.
Total for Keene—38.
Majority for Peterborough—15.

SPORT TALK

The Clarke-Graham trophy, emblematic of the City Juvenile championship is on exhibition in the window of Mr. Wm. Kent, the George street druggist.

It is a splendid silver cup on a nice stand and is well worth competing for. The Chieftains won it three years ago and it has been kept for them by Dr. Wightman. It has again been surrendered for competition.

A NEW CREATION

WEBSTER'S NEW INTERNATIONAL DICTIONARY

THE MERRIAM WEBSTER

The *Only New* unabridged dictionary in many years.

Contains the *pith* and *essence* of an authoritative library. Covers every field of knowledge. An Encyclopedia in a single book.

The *Only* Dictionary with the *New Divided Page.*

400,000 Words. 2700 Pages. 6000 Illustrations. Cost nearly half a million dollars.

Let us tell you about this most remarkable single volume.

Write for sample pages, full particulars, etc. Name this paper and we will send free a set of Pocket Maps

G. & C. Merriam Co. Springfield, Mass.

NA-DRU-CO Tasteless Cod Liver Oil Compound

There is no question as to the very high value of Cod Liver Oil, properly prepared and made digestible, as a "builder-up" for convalescents or those who are run-down.

Na-Dru-Co Tasteless Compound contains the valuable properties of the Cod Liver Oil without its disagreeable flavor. In fact, this preparation is decidedly pleasant to the taste. With Extract of Malt, Extract of Wild Cherry, and Hypophosphites of Lime, Soda, Potassium, Manganese and Iron added, it makes a combination that puts an edge on the appetite—aids digestion—invigorates the nerves—relieves and helps to cure affections of the throat and lungs—and generally builds up strength and restores health.

For puny, delicate children there is probably no better "builder-up" than Na-Dru-Co Tasteless Cod Liver Oil Compound. 102

NA-DRU-CO — N D C Co — TRADE MARK

FOR EVERY AILMENT THERE'S A NA-DRU-CO SPECIFIC BEARING THIS TRADE MARK. SEE THAT YOU GET IT

National Drug and Chemical Co. OF CANADA LIMITED.

WHY Everybody Is Looking TO BIGGAR

The Base of Grand Trunk Pacific Operations in Saskatchewan

BECAUSE

It has Unexcelled Railway Connections — Two Transcontinental Lines and Three Branches

Divisional Point on G. T. P. Main Line Terminal Point for Branches

Natural Flow Pure Water — One and a Quarter Million Gallons Daily

Magnificent Climate

Splendid Site: Rising on both sides from the railway in gentle slope

Good Drainage

Abundance of Fuel

Large Supply of Timber (sawmill already working)

Vast Area of Arable Land

Mineral Waters of its Lake (6 miles long) — a Sure Attraction to Tourists and Health Seekers

Rapidly Increasing Population in the town and also in the surrounding country

☞ THE LARGE EXPENDITURE FOR CIVIC IMPROVEMENTS NOW UNDER WAY IS EVIDENCE PAST THE PERADVENTURE OF A DOUBT OF THE PROGRESS MADE IN THIS NEW CENTRE AND CONSTITUTES A GUARANTEE OF ITS FUTURE

DON'T MISS THIS CHANCE

Apply for Full Information to

TAYLOR & WOOD REAL ESTATE, PIANOS, ETC., ETC. 390 WATER ST., PETERBORO

Y.M.C.A. NOTES

The opening game in the City Basketball League will be played to-night on the "Y" floor at 8.30 p.m., when the Hustlers and Brownies will meet in the opening contest. Both teams are in good shape and some fast ball should be the result.

The second game will be pulled off on Friday evening at 9.00 p.m., when the Collegiate Eko Clubs meet. The public are invited to attend these games. No admission fee.

Business Men's Gym. Class, 5.45 to-night.

Business Boys' Gym. Class at 7.00

Settler's Excursions to the West via. The Popular Route

The Grand Trunk Railway System to Chicago and thence connecting lines. Commencing Tuesday, March 12th and continuing every Tuesday thereafter until April 30th, to principal points in Saskatchewan, Manitoba and Alberta, Montana and North Dakota, including points on Grand Trunk Pacific Railway. The Grand Trunk Pacific Railway, shortest line, fastest time, finest service between Winnipeg, Saskatoon and Edmonton. Before deciding on your trip consult any Grand Trunk Agent for full particulars and literature, or write A. E. Duff, District Passenger Agent, Toronto Ont. (d)

When a woman looks at her husband, she can't understand why he isn't president of a national bank with big undivided profits, and a big surplus. But a man can understand it.

IN THE SURROGATE COURT OF THE COUNTY OF VICTORIA

IN THE MATTER OF THE ESTATE OF ISAAC MOORE, LATE OF TOWNSHIP OF EMILY, IN THE COUNTY OF VICTORIA, FARMER, DECEASED.

Notice is hereby given pursuant to Statue 1 George Fifth, cap 26, sec. 55, that all persons having claims against the Estate of the late Isaac Moore deceased, who died on or about the 25th day of February, A. D., 1912, are required to send by post prepaid or to deliver to the undersigned Solicitors for the executors at their office 116 Hunter Street, Peterborough, Ontario, on or before the 12th day of April, 1912, their names, addresses and descriptions and a full statement of the particulars of their claims and the nature of the security (if any) held by them duly certified to.

AND THAT after the said date the executors will proceed to distribute the assets of the deceased among the parties entitled thereto, having regard only to the claims of which they shall then have received notice and that they will not be liable for the assets or distribution of any part thereof to any persons of whose claims they shall not then have notice.

Dated this Eleventh day of March, A. D., 1912.

HALL, HAYES & HALL,
Solicitors for the executors.

Coal Results

¶ We sell the very best quality of hard coal, as good as we know how to buy.

¶ Are you getting results from the coal you are now using? Are you sure it is good? Are you burning it the right way?

¶ There is a deal of difference in how you handle the range or furnace, Our long experience tells us that fact, and we are ready to advise any in doubt as to the best way to make use of coal as fuel.

FEBRUARY PRICES FOR COAL

Egg and Stove $7.50 per ton
Nut $7.75. No. 2 Nut $6.50 ton

THE PETERBORO FUEL & CARTAGE CO LIMITED

162 Charlotte-St. Telephones—(Bell 261 270. (Machine)—270.
134 Aylmer-St. Tel. Bell 309

HOTEL LENOX BUFFALO, N.Y.

FIREPROOF THROUGHOUT

MODERN — HIGHEST CLASS — UNEXCELLED SERVICE.

Conveniently located in the most beautiful section of the city Buffalo's leading tourist hotel.

EUROPEAN PLAN

$1.50 Per Day and Up.

Special Weekly and Monthly Rates.

SPECIAL—Take public taxicab from depot to hotel at our expense. Instruct driver to charge service to Hotel Lenox. No extra charge in hotel rates.

Write for "Guide of Buffalo and Niagara Falls." It will be sent with our compliments.

C. A. MINER, Manager.

3600 MILES BY BICYCLE.

FROM VANCOUVER TO MONTREAL.

Mr. Thompson-Clarke, of Vancouver, Secretary of the B. C. Football Association, has just reached London (Eng.), after riding from Vancouver to Montreal—3,600 miles—on a bicycle.

Interviewed after his long ride, Mr. Thompson-Clarke said:

"Before leaving Vancouver I played in the Football Championship, and received a nasty kick on my leg. I bandaged it up and thought it was not sufficiently serious to upset my programme for my long cycle ride, but when I got to Salmon Arm, B.C., I was hardly able to use the limb. The wound had been aggravated by the dust and friction of my stocking, and it looked as if I were going to have to abandon my trip altogether.

"At Salmon Arm, an Indian—one of the Thompson Indians—on hearing that I had a poisoned wound, suggested that I should use some salve which he said possessed extraordinary power. It proved to be a box of Zam-Buk, and he gave it to me in exchange for one of my photographs. I cleansed the wound and applied the Zam-Buk. It soothed the wound wonderfully, and after a little delay I was able to cycle off with only slight discomfort. I continued the Zam-Buk treatment, and in ten days there was hardly a sign of the wound.

"I used Zam-Buk also for chapping of the face, and in future, on my long rides, I shall always carry a box of Zam-Buk."

A FREE TRIAL

Test Zam-Buk free. Cut out this advertisement, write on it name of this paper, and mail it to Zam-Buk Co., Toronto, with 1c stamp (to pay return postage) and we will send you a free trial box of Zam-Buk.

Zam-Buk is a unique herbal healer. Composed of pure vegetable extracts, it is devoid of the mineral coloring matter and rancid animal fats which form the base of most ointments and salves. It is antiseptic, soothing and healing all at the same time. Mothers should see that it is always handy for the cuts, burns, knocks, and bruises which children so commonly sustain. Wherever there is any skin disease—eczema, saltrheum, ulcers, scalp sores, or wherever there is any skin injury, such as cuts, frost bite, chapped places, etc., there Zam-Buk should be applied, and it will give instant satisfaction. All druggists and stores 50c box or post free from Zam-Buk Co., Toronto, for price.

I WOULD HAVE FAILED BUT FOR

ZAM-BUK

THE GREAT HOUSE-HOLD REMEDY

AGED COUPLE MADE THEIR HOME IN CAVE FOR YEARS

Old Man Was Handcuffed and Had to be Taken Away by Force—Is Said to Have Occupied Cave for Seventeen Years—Both Germans and Unable to Speak English

A sort of human depravity and degradation almost unbelievable has come to light in connection with the life of an aged German couple in a wilderness in Alice township, about ten miles from Pembroke.

Together, the man and the woman —Francis Henry Switzenberg, and Mary Summerfeldt by name, have for years past dwelt in a cave or dug-out in the side of a hill, living the neighbours say, the life of animals, sleeping and eating, knowing nothing and to all appearances caring less about what went on in the great world about them, litttle seen by any one, the woman alone making an appearance at the neighbor's homes occasionally to beg food for herself and her paramour.

The cave in which they have spent years is but a "dug-out" in the side of a hill, the front built up with stones, a couple of pieces of timber running from these back into the ground, covered first by slabs and brushwood, and then with earth. A door about two feet wide and four feet high afforded entrance, and inside there was nothing—no stove, no table, no chairs—nothing but the old man's bunk, where evidently he was content to sleep his life away, and another small cave dug back from the main one, the woman's "bed-room," into which she crawled and slumbered too, after the old man had been attended to, for it seems from what is so far known that she had reason to fear him and was ever at his command.

Being advised of their condition, Mr. Geo. D. Biggs, Reeve of Alice, and Councillor Heenan went to the cave for the purpose of removing the couple from their hovel and taking them to Pembroke in order that some provision might be made for them, or that they might be taken to some home or asylum as might be deemed best. But they could not be induced to leave and to avoid trouble the Reeve went to Pembroke and had a warrant issued for their arrest, and went with Chief Butler to bring them down.

The old woman was willing to go, but the old man resisted, and it was necessary to handcuff him and remove him by force. Both the Chief and the Reeve were horrified at the scene which greeted them in the hovel. The filth and odor of the place was almost unbearable. There was no light, save that which penetrated through two small openings on each side of the door, no heat, no provisions, except some stale bread, and both the old man and the old womna were contentedly sleeping. Arriving in town they were placed in the lock-up. They did not converse with each other, and seemed oblivious or indifferent to their surroundings. Their garments were rags. They looked as if they had not seen water for years, as indeed most probably they had not, and the lifeless, glassy eyes and haggard countenances were weird to look upon.

Appearing before Police Magistrate Stewart, they were remanded to the county jail for thirty days and taken there at once. They will be cleaned and clothed, and a medical examination made to determine their condition of health and mind, in order that some decision may be made as to what to do with them.

Switzenberg is said to have occupied this cave for seventeen years, while the woman has been with him, it is thought, for about ten years. The man, whose wife died many years ago, has children living in this district. Since the woman joined him he seems to have burrowed himself completely, not having been seen for years, while the woman made regular trips among the neighbors with a bag begging for bread.

What kind of creatures they are is hard to understand, and why they chose this primative mode of living is a mystery. Both are Germans and are unable to speak English. Ten and seventeen years in a dark cave with no intercourse with human kind and knowing nothing of the outside world, subsisting on the charity of neighbors and eating little or no cooked food, neither sowing nor reaping, but evidently spending all their time in bed, paying no heed to the changing seasons, and apparently unmindful of the winter's cold—can anyone conceive or explain the instinct, or lack of instinct, responsible for such a life? As they went from the cell to the sleigh which was to convey them to the county jail, the woman was still carrying the bag in which she gathered the food which kept life in them, and the man, tottering and staggering, apparently indifferent to all about him, his clothes and hands and head repulsively dirty, they presented a most pitiful spectacle. Helped into the sleigh, they evidently did not know what the seats were for, and squatted on the floor, and blankets were thrown over them to keep them warm on the drive to the county buildings.

SANOL

The new discovery will positively remove Gall Stones, Kidney Stones, Gravel in the Bladder, and will effect a complete Cure. It will dissolve and remove stones without pain, and there is no necessity for an operation in the future, as Sanol will cure in every case no matter how long standing the disease may be.

SANOL will be found particularly valuable in old cases of Kidney and Bladder diseases.

SANOL is a preparation of herbs and herb extracts, and contains no poisonous ingredients. It's use, therefore, cannot possibly harm either the stomach or intestines.

Sanol per bottle $1.50

Get it from McDERMID & JURY, Druggists, Peterborough, or direct from The Sanol Manufacturing Co., Winnipeg, Man.

A copy of Sanol BOOKLET FREE

BRITAIN WORKS ON NEW AIRSHIP

Secret of Its Construction is Being Kept Close

Manchester, March 12.—The fact that the Chief Inspector under whose charge and superintendence the new naval airship is to be built has arrived at Barrow, and is busy with the first stages of his work, gives credence to the report that the work of building the airship has been given to Vickers' Limited. The new vessel will be of different design, but will like her predecessor, be built of duralum, Vickers's patent metal invented to secure strength with lightness of material. The airship No. 1, which was wrecked on leaving the shed in which she was built, will be scrapped, and the new vessel will be constructed of absolutely new material. No official information can be obtained of the new ship, her design or dimensions, and it is doubted whether this knowledge will even be given by the First Lord when he places his estimates for the year before the House of Commons.

Commander Schwan, lately of H. M. S. Hermione who conducted some interesting and useful experiments with a hydro-aeroplane in Cavendish Dock, Barrow, last year, will again take up this work in April.

SAW HER DEATH IN THE CRYSTAL

English Woman Charged With Prussic Acid

Calcutta, March 12. — Miss Eva Mount-Stephens, an English woman of thirty-five has been committed for trial before the High Court on a charge of murdering her companion and benefactress, Miss Garnet Orme.

The prosecution alleges that the crime was committed by the use of prussic acid.

Various witnesses have related that Miss Mount-Stephens believed in crystal-gazing, and that Miss Orme, a lonely woman of fifty, became enthusiastic in the "art." Miss Orme, it was related, believed she saw in the crystal evidence of her immediate death. She made all preparations for her end, and died of poisoning—how administered is a mystery. Miss Mount-Stephens benefitted under the will.

The prosecution at the preliminary hearing at Mussoorie contended that the accused had every motive and every opportunity for the crime. Miss Mount-Stephens was accused of making false statements in her evidence and letters, and of buying the poison of which Miss Orme died. The evidence of many native witnesses was extremely conflicting.

The defence maintains that Miss Orme undoubtedly committed suicide. She came to India in 1905 to marry a Mr. Grant, who died. This had been an absorbing grief to her, and, coupled with her suffering from a long-continued physical complaint, was sufficient motive to cause her to kill herself. Miss Mount-Stephens, her counsel said, was a most loving and affectionate companion to Miss Orme. He appealed confidently, but without success, for his client's release.

If I Had Eczema

I'd simply wash it away with that soothing liquid, D.D.D. Prescription. The very first drops instantly stop that awful itch. We have sold many other remedies for skin trouble, but none that we could personally recommend as we do the D.D.D. Prescription.

Better try a bottle at once on our personal advice. McDermid & Jury and E. L. Payne, druggists.

G. T. R. MEN TOLD TO KEEP THEIR OWN COUNSEL

Toronto March 12.—"Keep your own council." This was the message sent out by the officers of the Railroad Brotherhood, whose members are affected by the cut made in the wage scale on the Grand Trunk. The cut does not go into effect until April, which means that Mr. Chas. M. Hays' promise to raise the wages to the standard of the C. P. R. will only be in existence for three months.

"This," said one of the officers, "will give us but a short time to get our members to express what we term an official opinion to obtain the co-operation of all other lines.

"If a vote were taken to-day, it would, I feel sure, mean trouble, but with a little consideration we may be able to adjust the matter to satisfy the men."

WE'LL BUY THE FIRST CAKE FOR YOU

We will buy you a 10c cake of Infants' Delight with every 25c purchase of Taylor's Borax Soap. Cut out the coupon and present it to your grocer when you buy your next 25c worth of Taylor's Borax Soap and he will give you ABSOLUTELY FREE the full size 10c cake of Infants' Delight which we have bought for you. We pay your grocer the full price of 10c each for these cakes of Infants' Delight which he hands out, because we know that nothing we can say will show you so quickly what a wonderful soap it is—how it wears as thin as a wafer, how perfectly it cleanses, and how soft and smooth it leaves the skin.

Don't Wait—Get Your Free Soap To-day

We are sure that when once you have used Taylor's Borax Soap for the laundry and Infants' Delight Toilet Soap that you will never be satisfied with any other kind. We are buying thousands of cakes of Infants' Delight and giving them away free to the ladies who buy Taylor's Borax Soap.

We pay for Infants' Delight. You pay only for Taylor's Borax Soap

FREE SOAP COUPON

This coupon, when properly signed and presented to your grocer at any time within one week with 25c in payment for five bars of Taylor's Borax Soap, entitles bearer to a 10c cake of Infants' Delight Soap free.

NOTICE TO DEALERS
Please honor this coupon at its face value for a regular 10c. cake of Infants' Delight Soap when properly signed by a customer who also buys 25c worth of Taylor's Borax Soap. In accordance with our agreement we will redeem these coupons to allow you the regular profit on the soap.
John Taylor & Co., Ltd.
Toronto

Name ____________

Address ____________

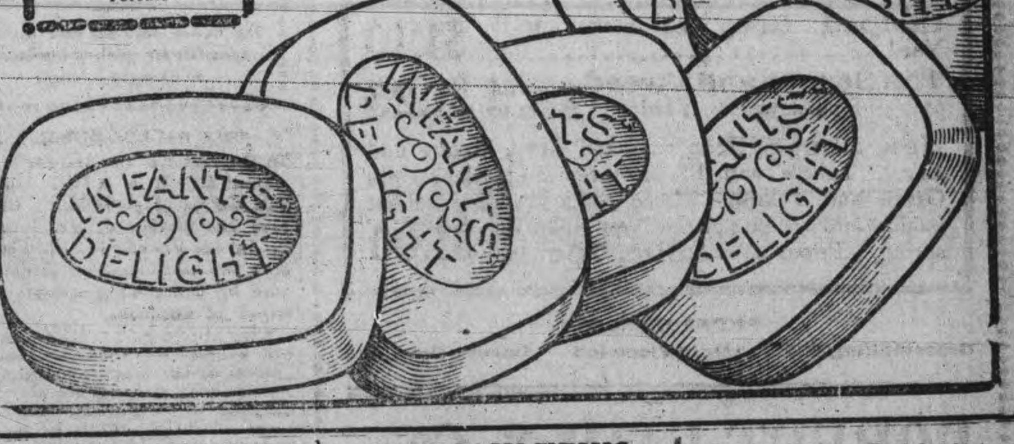

TELEGRAPHIC BRIEFS.

The Government has decided to drop the Oliver inquiry.

Judge Chisholm of Berlin is recovering from his serious illness.

Rev. Geo. H. Elliott, rector of St. Peter's, Tyrconnell, died from the effects of a kick by his horse.

The St. Catherine street front of the Grey Nuns' property in Montreal has been purchased by an American syndicate for $1,224,000.

The Ontario Boards of Trade deputation waited on the Government at Ottawa to urge the improvement of waterways and highways.

Rumors indicate that all the textile and woollen workers in New England will be granted a 5 per cent. increase to take effect May 1.

Sebastian and Bernard Farrell, brothers, and employes at No. 4 Colliery of the Nova Scotia Steel & Coal Co., were killed by a fall of coal yesterday in the mines.

A Montreal branch of the Canadian Defence League was formed at a meeting held in the Chamber of Commerce yesterday. Hon. A. Desjardins was elected president.

Officials at Kingston Penitentiary do not like wearing khaki uniforms, and will petition of the Minister of Justice to discontinue their uses. Officers ask for the blue uniform.

Premier Borden in the House of Commons yesterday, in answer to a question by W. M. Martin (Regina), said that an increase of pay would be granted to the men of the Royal Northwest Mounted Police.

The British submarine A3, which sank with the whole of her crew of 14 officers and men on February 2, after a collision with the submarine Depot Hazard, was raised yesterday and towed to Portsmouth harbor.

Maurice Tabuleau, the holder of a number of flying records, flew a distance of about 261 miles, in his monoplane in two hours and 30 minutes at Pau, France, yesterday. He flew at the rate of approximately 101 miles an hour.

Hon. J. D. Hazen has given notice of a bill to amend the Fisheries Act, so as to allow fishermen using boats propelled by gasoline engines to operate them, without having to comply with the conditions respecting certified engineers.

Are the people fair? Yes, finally. But the trouble is, they are too slow.

Dr. de Van's Female Pills

A reliable French regulator; never fails. These pills are exceedingly powerful in regulating the generative portion of the female system. Refuse all cheap imitations. Dr. de Van's are sold at $5 a box, or three for $10. Mailed to any address. The Scobell Drug Co., St. Catharines, Ont. Sold by the Warne Drug Co., Limited.

WARSAW NEWS

Special Correspondence.

Warsaw, March 12—Weather conditions have been very favorable this past week. Farmers are busy getting home their seed grain before the roads break.

Mr. Peter Moloney reports hay selling at a very good price, owing to the conditions of the roads.

Mr Richard Redmond of Otonabee was the guest of James Crowley during the past week.

The McDonnel estate auction sale which was held on Thursday last was a decided success.

AUCTIONEER

R. H. ALFORD

Auctioneer and Valuator

Farm and Real Estate Sales Executed Promptly and Satisfactorly

Address Box 33 Lakefield P.O. Phone 87

Satisfied Policy-Holder

[COPY]

Toronto, March 1st, 1912.

W. H. HILL, Esq.,
Manager,
Sun Life Assurance Co.,
Peterborough, Ont.

Dear Sir,—I wish to thank the Sun Life Assurance Company, through you, for the prompt and very satisfactory settlement of my 15 year Endowment Policy, No. 64345, which matured and was paid me to-day.

I have also a 15 year Endowment maturing to-day in a leading British Company.

The contrast, in the results, in favor of your Company is so marked that I want you to know it, but I am at a loss to know how such a difference could honestly occur. When I tell you that the profits in your Company are **three and one-third** times the profits in the other Company referred to, and this too notwithstanding I paid the other Company $1.15 per year more per $1000 than I paid you, you will realize my inability to comprehend the cause.

This is surely a tribute to the management of the Sun Life, and I am so well pleased I have applied for further insurance with you.

Incidentally, I would like to say a word for your loan privilege. As you are aware, I borrowed some money on my policy, a little over a year ago, which enabled me to obtain a substantial interest in a town site in the Northwest, and you will be pleased to learn that it has already yielded substantial gain and gives promise to pay hundreds per cent., so that it is impossible to fully realize the value of that Policy to me.

I thought as an old Peterborough boy you would be pleased to know I am delighted with the result.

Yours truly,
(Signed) ROBERT E. DOLAN.

GOLDEN LION STORE

FEATURING NEWNESS

THIS is just by way of introducing you to a delightfully interesting display of New Spring Merchandise. Your imagination cannot do justice to our most complete assortment.

All sections throughout the store are filled up or are filling up with brand new merchandise.

Every turn that Fashion takes in prescribing the mode of Tailored Suits is represented in our showing. It has been assembled with infinite care and skill to the end that the modes and quality be distinctive and out of the ordinary, and that they will be perfectly tailored and withal moderately priced.

At **$15.00 to $30.00** we have exceedingly smart **Suits and Coats** of the best Tailoring and splendid materials, in the most favored colors and all neatly trimmed. See this matchless collection in all its first bloom and freshness—many exclusive models are being appropriated daily.

Every Day boxes are being unpacked containing all that is Fashionable along the line of **New Spring Suitings, Coatings & Silks.** The most fashionable fabrics are represented. The selection is complete and values unexcelled.

Serges are particularly good this year. We have a handsome assortment of these in Stripes, Navys, Blacks, Greys and Tans. Prices ranging from **98c** per yard to **$1.50**

Reversible Coatings stand out prominent in Spring apparel material. We have this line in Tans, Greens, Blues, Greys & Copenhagen Blue, 54 inches wide, heavy quality. Per yard............**$1.50, $1.75** and **$2.00**

Among the other fabrics standing high in fashions favor are **Grey Tweed Suitings** 56 inches wide. Yard.... **$1.65**

Grey Twill Suitings 54 inches wide. Yard.... **$1.25**

Striped Grey 44 inches wide. Yard.... **$1.10**

Tan Serges and Tweeds, 50, 54 and 56 inches wide. Yard .... **85c** to **$1.25**

New Shot Silk in Blue and Grey, Mauve and Black, Yellow and Black, Grey and Black, and Green and Yellow. These Silks are of excellent quality and are one of the New Silks for spring. Prices.......**50c, 75c** and **$1.00**

PHONE NUMBERS
Dressmaking 429. Main Floor 145 Carpet Dept. 429

ROBERT FAIR & Co. Limited

FIREMEN MENZIES AND LEAHY GET THEIR WALKING TICKET

Their Dismissal Was Decided by the Fire, Water and Light Committee.

Ex-Deputy Chief Grange Again a Member of the Fire Department ?

Two more dismissals at the fire-hall were recorded last night, when at a special meeting of the Fire, Water and Light Committee, a motion carried, authorizing the removal of Acting Assistant Chief Bruce Menzies and Fireman Robert Leahy from the brigade strength. The resolution was moved by Ald. Anderson, seconded by Mayor Bradburn.

The press reporters were barred from the meeting.

The decisive move of the committee was the result of an investigation instituted about a week ago by the chairman of the Fire, Water and Light Committee, into certain complaints laid by the acting assistant chief in a letter to the chairman. The letter claimed that Chief Howard had made certain allegations against the writer, although he had only the evidence of Leahy to back them up, the latter having come to Menzies with the stories.

The step taken by the committee last evening may not end the matter, however, as it is understood that other matters pertaining to the fire hall are being probed by the Fire, Water and Light Committee chairman.

At the meeting of last night Ald. Morgan and Brown moved in amendment that the dismissals be left over until later, but the suggestion fell through, and the original motion for the dismissal held.

MR. GRANGE RE-ENGAGED.

Ex-assistant Chief Grange will be engaged to fill the vacancy caused by Menzies' removal, and another man will be taken on to fill Leahy's position, so it is understood.

The meeting last night which caused the stir was long and marked by animated discussion.

FELT IT COMING.

The two employes, whose services have been dispensed with, aver that their resignations were handed in previous to the framing of the motion by the committee giving them their discharge, and that therefore they left on their own accord and not at the request of the Fire, Water and Light committee.

LOCAL NEWS ITEMS

The Conservatory Madrigal Club practice will not be held to-night, having been postponed this week.

GOOD APPLES
NORTHERN SPYS
and other kinds

MARMALADE ORANGES
Best in town.

Fresh Oysters
Canned Goods
and Vegetables.

N. Minicolo
160 Hunter St. - Both Phones 337

GOES TO CENTRAL FOR SIX MONTHS

Young Man Who Forged Cheques Sentenced To-day

Six months in Central Prison, was the sentence meted out, this morning at Police Court to the young man, who, last week faced the Magistrate on charges of forgery, he having been brought back from Port Hope.

Two cheques forged by him for $50 and $300 were cashed at the Grand Hotel and Bank of Montreal respectively. A plea of guilty was made this morning.

Crown Attorney R. E. Wood, asked His Worship to hear a statement of the facts before judgment was given and Chief Thompson was first called. He told the story of how he had been first informed of the affair and of his action in having the arrest made at Port Hope. There was $318.35 on the prisoner's person when he was taken into custody by Chief Bond, besides a number of old cheques which had been paid by the bank. There was also a cheque drawn for $010 on which the signatures had been traced. The notes were principally Bank of Montreal bills.

The prisoner, when brought back to Peterboro on Monday, March 4, admitted that he had the old cheques for the purpose of tracing the signatures. He also said that he had intended going west and was going to write to his people to say what he had done. When he was in a position to pay the money, he had intended returning it.

EXPRESSED REGRET

To Detective Newhall, the prisoner said at Port Hope, "I have been foolish and if I had taken time to think I would never have done it." "I am sorry for wronging my best friends."

Mr Travers, Manager of the Bank of Montreal, told how he became suspicious after the money had been paid out. The ledger-keeper came to him to get the cheque initialed as the account was overdrawn by $80. Mr. Travers told the young man to inform his people that their account was overdrawn.

Mr. Travers said that it was a very good imitation but was easily detected with the glass.

The Bank was not pressing any charge, as the money had ben returned by parties interested.

LETTERS TO THE EDITOR

The Review does not hold itself responsible for opinions expressed by its correspondents

THE BALLOT QUESTION.

To the Editor of the Review:

Dear Sir,—It is with a considerable degree of amusement that I read the motion of Mr. Burnham asking the Premier if he had considered the advisability of introducing vote by ballot on questions in the House of Commons.

I would remark in this connection, Mr. Editor, concerning those occupiers of the World's upstairs, the Powers that Be, that we are all at variance as to whether they are fates or furies, angels or demons, gods or devils. Yet man disdains the fact that the All-powerful may snuff him out over night. Therefore he walks with a cock-sure strut, lifts up his voice raucously, and makes himself altogether as tempting as vain-glorious bantams that flaunt beneath encircling hawks.

What a gratifying process it must now be to Mr. Borden to turn his magnifying glasses on the frailities of the members. Few can take a truthful inventory of themselves especially when it comes to vote. I fancy the Premier will put his foot down where he means to stand and will insist on having an inventory of his stock when the division bell rings.

NORTH MONAGHAN.

PRESBYTERY IS IN SESSION

Church Union Being Discussed at St. Andrew's Church

A meeting of the Presbytery is being held to-day is St. Andrew's Presbyterian church and the question of church union is being thoroughly discussed. The discussion opened at 9 o'clock this morning and after an interval for dinner was resumed at two o'clock and was still in progress at time of going to press. A fuller account will be given to-morrow.

ASSEMBLY TO DEFER ACTION

Prediction in Regard to Question of Church Union

Toronto, March 12.—Church union is not likely to materialize as an immediate result of the present referendum of the Presbyterians and Methodists.

Nominally 97 churches have voted for and 46 against, but the Presbyterians have passed radical amendments to the basis of union.

It is now predicted that the Presbyterian General Assembly at Winnipeg, in June, will defer action.

The Methodist vote is overwhelmingly in favor of union, but action is not likely to be taken in the referendum until the meeting of the general conference in 1914, owing to the large adverse vote in the Presbyterian Church.

WHAT I WENT THROUGH

Before taking Lydia E. Pinkham's Vegetable Compound.

Natick, Mass.—"I cannot express what I went through during the change of life before I tried Lydia E. Pinkham's Vegetable Compound. I was in such a nervous condition I could not keep still. My limbs were cold, I had creepy sensations, and I could not sleep nights. I was finally told by two physicians that I also had a tumor. I read one day of the wonderful cures made by Lydia E. Pinkham's Vegetable Compound and decided to try it, and it has made me a well woman. My neighbors and friends declare it had worked a miracle for me. Lydia E. Pinkham's Vegetable Compound is worth its weight in gold for women during this period of life. If it will help others you may publish my letter."—Mrs. NATHAN B. GREATON, 51 N. Main Street, Natick, Mass.

The Change of Life is the most critical period of a woman's existence. Women everywhere should remember that there is no other remedy known to medicine that will so successfully carry women through this trying period as Lydia E. Pinkham's Vegetable Compound.

If you would like special advice about your case write a confidential letter to Mrs. Pinkham, at Lynn, Mass. Her advice is free, and always helpful.

ORDER TO DEPORT SUNDER SINGH

Ottawa, March 12.—In reply to a question by H. H. Stevens, Vancouver, in the House of Commons Monday afternoon, Hon. Martin Burrell stated that, up to date, 16,902 Chinese and 13,768 Japanese had entered Canada through British Columbia ports. Of these, 5254 Chinese and 436 Japanese came during the last fiscal year, 5142 Hindus had entered Canada, of whom only one had arrived during the last fiscal year.

With regard to Dr. Sunder Singh, he had landed at Halifax on March 12, 1909. He had not complied with the immigration regulations and an order for his deportation had been issued, but had not yet been executed.

UNCLE SAM SLOW TO PAY.

In answer to G. W. Kyte, Richmond, N.S., Hon. J. D. Hazen stated that the pelagic sealing treaty of July 7th, 1911, provided for an advance payment of $200,000 by the U.S. to Great Britain on account of the fur seal skins it would be entitled to under the treaty. When that sum of money is received, it may be used in such connection. As this advance payment has not yet been received, the method of dealing with the claims has not been decided upon.

PLACED £5,000,000 LOAN.

In reply to A. K McLean, Halifax, Hon. W. T. White said that a loan of £5,000,000 bearing 3 1-2 per cent. interest, due on July 1st., 1950, with an option to redeem on or after July 1st, 1930, on six months' notice, was recently placed in the London market to replace a 3 3-4 per cent. loan of £5,000,000 issued in June, 1908. Of the latter loan, £4,681,870 was now outstanding and redeemable May 1st, next. The final payment of the new loan will not be made till April 29th. It was underwritten and issued at 98.

BETTER GET YOUR MIND ON THE COAL QUESTION NOW

SPECIALS

Hot-House TOMATOES
PINE APPLES
CAULIFLOWER
RHUBARB
HEAD LETTUCE
BEST LETTUCE
GREEN ONIONS
PARSLEY CELERY
FLORIDA GRAPE FRUIT
FAMOUS ELEPHANT BRAND ORANGES
Also Strictly Fresh Eggs, Creamery Butter, All kinds of Groceries, All kinds of Vegetables and Fruits.

D. M. MINICOLO
Phone 935. 410½ George St.

ABOUT EYES & GLASSES
Talk No. 1 -- By J. W. BROWETT, Optometrist

The large Factories grind lenses in over 27,000 different combinations to suit the eye. We examine to determine which of the 27,000 should be used.

Glasses were invented a great many years ago—so were eyes. The eyes in construction are the same to-day, but the Glasses have changed. The Science of optics has steadily advanced, until now manufacturing opticians are able to grind glasses to correct defects of vision, of many varied forms. Few persons, comparatively speaking, have perfect eyes; and an eye which is not perfect is an annoyance to the brain; the eye and the brain are very intimately connected. When the eyes differ we have unequal vision—unequal vision causes headaches and nervousness; these are symptoms of eye strain We correct unequal vision with lenses scientifically made. Optical lenses are made from scientifically made glass, except in cheap spectacles; in these the glass is made the same as for windows. We use pure and faultless crystals only.

THE PETERBOROUGH OPTICAL INSTITUTE
MARKET BUILDING

LINDSAY TO HAVE SPRING HORSE SHOW

Lindsay, March 12.—A large and enthusiastic meeting of the horsemen of the counties of Victoria and Durham, was held in the office of Mr. D. A. MacKenzie on Saturday, March 9th, at 3 o'clock p.m. The object of the meeting was for the purpose of resurrecting the spring horse show, which has become a defunct institution for the past two years. The meeting was brimful of force, and when Mr. John Carew stood up and said, "Gentlemen we are going to have a spring horse show at all hazards," previous misconceived ideas, as to the possibility of it sizzling out were settled.

TO CURE A COLD IN ONE DAY
Take LAXATIVE BROMO Quinine Tablets Druggists refund money if it fails to cure. E. W GROVE'S signature is on each box 25c.

HIGH-GRADE COAL OIL

Coal Oil is advancing in price and it would be well to lay in a stock before any further advance. Present prices:—

Prime White Canadian Oil at 14c per gal.
Prime White American Oil at 17c per gal.
Smokeless American Oil at..... 20c per gal.

Delivered free in any quantity to all parts of the city.
Our Smokeless American Oil is superior to any oil on the market, at any price.

CHINA CEMENT CO. 163 CHARLOTTE ST. Macfarlane Wilson, Mgr
OILS, CEMENTS AND SOAPS WHOLESALE AND RETAIL.

SUCCESSFUL SALE
Greatest Wall Paper Sale Held
OUR SUCCESS HAS SURPASSED ALL PREVIOUS RECORDS

We keep a variety in cheap high-class goods, second to none in Canada. We invite you after looking elsewhere to try us, with length and width of your room and we will tell you the cost — Either at our Peterborough Store at 379 George St., or at Toronto, 262 Queen St., West. Large buying enables us to give you prices not possible outside of large cities. There are only seven firms in our Dominion who can buy over twenty thousand dollars worth of Wall Papers per year, and we are proud to feel that we rank as fourth largest of the seven. The smallest buyer of seven has the same advantages as the largest as all that is required to get the low price is that the purchase amount to ten thousand dollars — Our purchases amount to over that with one firm's goods, not mentioning our purchases of American, English, German, French and Japanese manufacture, which we stock very largely. We would ask you again to examine carefully before making your purchases.

Toronto 262-4 Queen W. C. B. Routley Peterboro 379 George Street

PIN YOUR FAITH TO THIS STORE AND OUR GOODS

and we'll see to it that you will never have cause to regret having done so. More than anything else, we want pleased and satisfied customers. Therefore we sell only such goods as we know to be worthy of the confidence of high-class trade—people who realize the value of good goods. We mention below several items that should interest you just now, and desire especially to call your attention to the dependability of these goods. They will satisfy you:

New Brown Spring Overcoat, self collar, button through style..... **$13.50**
Pearl grey diagonal stripe Overcoat, self collar, class and style combined....... **$18**
Medium weight Spring and Fall Overcoat, button through style, self collar. **$15**
Brown style craft Spring Overcoat, button through style, velvet collar, very classy.. **$18**

NOW IS THE TIME TO BUY SPRING OVERCOATS AND THIS IS THE STORE THAT IS SURE TO PLEASE.

H. LeBRUN & CO.
THE STORE TO PUT YOUR FAITH IN

Dr. T. P. McCullough
... Brock Street
Specialist Eye, Ear, Nose and Throat

THE DAILY REVIEW

Ocoee Coal

VOL. LXV., No. 61. PETERBOROUGH, ONT., CANADA, WEDNESDAY, MARCH 13, 1912 TEN CENTS PER WEEK.

NINETEEN LIBERALS CAST VOTE WITH THE NATIONALS

Sir Wilfrid's Prophecies of Rupture in Government Recoil on Himself.

His Supporters Give Their Votes to Separate School Clause.

Ottawa, March 13.—The row now seems to be in the Liberal camp. The Opposition split hopelessly yesterday on the separate school question.

On the division, Mr. Mondou's amendment was defeated by a vote of 160 to 24.

Sir Wilfrid Laurier, Hon. Wm. Pugsley, Hon. Rodolphe Lemieux, Hon. Wm. Emmerson, Hon. G. P. Graham, Hon. Frank Oliver and a majority of the Opposition voted with the Government and against the amendment. Hon. H. S. Beland, Hon. Chas. Murphy and a fair sized minority voting with the Nationalists, Mondou, Lamarche, Sevigny, Paquet, Guildbault, Barette and Bellemarc for the amendment.

When the boundaries bill was called for third reading, the Premier moved to return it to committee to amend the description of the boundaries and to strike out clause 7, which guaranteed the rights of the Hudson Bay Co.'s rights as superfluous. A. Mondou (Yamaska) was straining at the leash with an amendment, but J. J. Hughes (Kings, P.E.I.) got in ahead of him with a plea for compensation of Prince Edward Island in regard to subsidy in view of the grant to Manitoba in lieu of public lands.

Then Mr. Mondou got his chance, and moved to refer the bill back to committee in order to add the following section: "Section 22 of the Manitoba Act, 1870 (33 Vic. cap. 3) shall apply to the territory added to the province under the provisions of this act, with the substitution for paragraph 1 of said section 22 of the following paragraphs."

"Nothing in any such law shall prejudicially affect any right or privilege with respect to denominational or separate schools which any class of persons have, at the date of the passing of this act, by law or practice, in the territory added to the province under the provisions of this act."

Mr. Mondou spoke very briefly in French.

He had had the intention, he said, of obtaining an expression of opinion in committee the other day on his amendment, but circumstances preventing this, he desired to accomplish his end at the present stage.

P. E. Lamarche (Nicolet) speaking in French, declared that the principle contended for in the present amendment was not a new one. Section 3 of the British North America Act declared that where boundaries were extended the Dominion had the right to interfere with the sovereign rights of a province.

A. A. MacDonald, Liberal member for Pictou, declared that Mr. Mondou's amendment was superfluous. If section 22 of the B.N.A. Act were in effect in the territory of Keewatin there was no need of saying it should apply. He asked the Minister of Justice for his opinion.

Hon. C. J. Doherty concurred in Mr. MacDonald's contention. Of course, if rights did not exist in this territory susceptible of being maintained, no good purpose would be served by the enactment of the proposed clause. It was not susceptible of doubt, he said, that the section of the Manitoba act (the amended B.N.A. Act) which created and governed the Manitoba of to-day, would govern the Manitoba that should be.

William Chisholm (Antigonish) asked whether, even if there were no separate schools in Keewatin, they had not the right to them.

"If there had been a commissioner-in-council in Keewatin," Mr. Doherty answered, "there would have been that right, but no commissioner-in-council had ever been constituted."

To the promoters of the present agitation, he said: "It is not wise to be crying 'wolf, wolf' all the time unless you are sure the wolf is there."

There was perfect protection for any rights actually existing in the annexed territory in the constitution of Manitoba. It was not their way, however, to induce Manitoba to deal generously with the minority to tell them they must.

D. A. Lesperance (Montmagny) taunted the Liberals with remaining within the lines of Torres Vedras instead of declaring their position. He would vote against the amendment, but he did not wish his vote to be interpreted as a denial of minority rights. The amendment was superfluous, and he had entire confidence that Manitoba would do the right thing.

J. H. Rainville (Chambly-Vercheres) declared: "We are not called on today to give a constitution to Keewatin, but to annex Keewatin to a province which already has a constitution. We could not in any way touch the constitution of Manitoba."

Sir Wilfrid Laurier said that, although he believed that Manitoba should receive an extension of her boundaries, he had thought it his duty to oppose the passage of the bill for reasons which he had given in a former speech.

Sir Wilfrid went on to say that if, on the school question, he had remained within the lines of Torres Vedras, it was not with any intention of remaining there permanently. (Laughter.)

"So far as I am concerned," con-

Continued on page 8.

BOUNDARIES BILL IS PASSED

SPECIAL TO THE REVIEW

Ottawa, March 13.—At four o'clock this morning amid Conservative cheers, the Manitoba Boundary Bill got its third reading after an amendment moved by Hon. H. S. Beland calling for a conference between the governments of Manitoba and the Dominion, had been defeated by a vote of 107 to 52. Manitoba thus gets her additional territory unconditionally.

ONTARIO TEMPERANCE WORKERS GET INTO POLITICS

Will Put Candidates Into Ridings as Bye-Elections Occur.

Plenty of Money From Wealthy Temperance Men

Toronto, March 13.—Ontario's political temperance party has been launched.

Ald. Austin of Toronto has been placed in command, as chairman of the new and much opposed committee on political action.

Independent temperance men have guaranteed the committee ample means for its work of organizing the electors and putting independent temperance candidates in the field as bye-elections occur.

A provincial organizer will be appointed at the next meeting of the committee.

President Jos. Gibson, who fought the appointment of the committee at the convention, made the most enthusiastic speech in favor of independent political action of the gathering.

The other members of the committee are: Controller McCarthy, Hy. Moyle, Miles Vokes, Mayor Lees of Hamilton; Frank Buchanan, Wingham, and B. H. Spence.

The committee will hold its next meeting after the close of the Dominion Council of Royal Templars of Temperance, which convenes in triennial session in the new court house building, Hamilton, next Tuesday.

The council will be presided over by James Hales of Toronto. W. W. Buchanan of Winnipeg will be among the western delegates in attendance.

A plan for a new temperance propaganda on a wide scale will be acted upon by the Dominion Council, which will sychronize with the new political movement in this province.

ICE BOATING

Party of Three Are Safe and Will Make Return Trip

Special to The Review.

Erie, March 13.—After travelling three hundred miles because of the mountainous hummocks of ice on the lake, the six men who left Cleveland Sunday in two ice boats, reached here safely last night. They will start on the return trip to-day.

OUTLOOK IS BRIGHTER

But Conference Adjourns With Nothing Definite.

London, March 13.—Although nothing definite was achieved at the joint conference of the coal owners, miners and Cabinet Ministers yesterday, the prospect of a settlement of the coal strike is decidedly brighter. The executive of the miners' federation met late last night and adopted a resolution recommending that the federation agree to Premier Asquith's plan for a joint conference in the various districts for the settlement of the minimum wage proposals, on the understanding that none of the districts resume work until a national settlement is effected.

Should the federation, as is expected, adopt this recommendation, it will be a decided step forward, as a general agreement on a minimum wage is likely to have considerable influence on the obdurate Scotch and Welsh owners.

The Prime Minister again had an audience with the King and informed His Majesty of the proceedings at the joint conference.

The extent to which the strike is curtailing railway service is indicated by the fact that the Northeastern railway alone has suspended 1,369 trains. It is estimated that the unions, excluding the miners, are paying out $250,000 weekly to those out of employment, while 160,000 men are working on short time. The funds of the North Wales Miners' Association are almost exhausted, and the association has been obliged to stop strike pay.

In Scotland some isolated raids on bakers, coal and wood stores are reported.

Try a Review Want ad. It pays.

MATTHEWS-LAING CO. IN WINNIPEG

Winnipeg, March 13. — The millionaire pork packing firm of Matthews, Laing and Company, of Hull, Peterborough, Montreal and Toronto, have decided to make entry into Winnipeg and have bought a $50,000 site where they will erect an eight storey warehouse building. Another big eastern concern, the A. H Coplan Company of Ottawa, has an option on a $48,000, 115-foot site here and they may erect a brass foundry.

BROTHERS ON TRIAL FOR MURDER

Montreal, March 13.—Fred. and Henry Seybold, brothers, were both held yesterday for the murder of Mrs. M. Burney, which occurred on March 2 in a basement on Coupal lane. Each has accused the other of killing Mrs. Burney. A curtain pole stained with blood, with which the murder is supposed to have been committed, together with a heavy mallet, was presented in evidence. The testimony of several neighbors was taken yesterday.

AUSTRALIAN ANTARTIC EXPLORERS ARRIVE BACK

Landed Two Parties and Equipment, Including a Monoplane.

Hobart, Tasmania, March 13.—The ship Aurora, which sailed from this port on Dec. 2 last with the Australian Antarctic expedition, under the leadership of Dr. Douglas Mawson, returned to Hobart yesterday. The Aurora is commanded by Capt. J. K. Davis. She landed two separate parties at two points in the Antarctic regions, one under Dr. Mawson, on Jan. 19, and the other under Dr. Wilde, who is a veteran of Shackleton and Scott marches, on Feb. 19.

The Aurora found no trace of the Clarie coast, from which it is concluded that it was an ice barrier that has broken up since Durville's discovery in 1838. The Aurora left Antarctic on Feb. 21, and will return in the spring.

Some of the best known British explorers are with the parties landed by the Aurora, which muster 25 men in all. The most advanced feature of the equipment is a monoplane in charge of Lieut. Watkins, who has taken part in a number of aviation meets.

Speaking of the value of the aeroplane in exploration, Dr. Mawson said prior to the departure of the expedition: "An aeroplane can fly over an ice crevasse or a ridge as easily as over anything else, whereas a party on foot might have to search a long time to find a pass, and an aeroplane can do a journey of 150 miles in three hours."

Lieut. Ninnis of the Royal Fusiliers, who is an expert on surveying and sledging, and a Swiss, Dr. Merz, an adept with the skis, are included in the expedition, and Australians and New Zealanders complete the complement.

Landed Two Parties.

Chicago, March 13.—A cable to The Daily News from Hobart, Tasmania, reads:

"The Aurora, the ship used by the Australian exploring expedition, headed by Capt. Douglas Mawson, returned to Hobart yesterday, after landing one party on Adelaide Land and another on Determination Land, the most westerly point reached by the American expedition under Capt. Wilkes in 1840."

May Make Amundsen, Professor.

Christiania, March 13.—A motion was presented in the Storthing yesterday for the establishment of a chair for Roald Amundsen in Christiania University. The matter was referred to the budget committee. The Premier announced, that the Government to-morrow would propose that a grant be made Amundsen to enable him to undertake an Arctic expedition.

ALFALFA SCORES

Billings, Mont., March 13 — What is claimed to be the largest range steer ever sent to market has been shippped to Chicago, from here. The animal weighs more than 2,500 pounds and brought $200, which is said to be a record price for a range steer. The animal was fattened on alfalfa, sugar beet pulp and syrup.

SIR WILLIAM MEREDITH.

Who is presiding at the Government's investigation into the affairs of the Farmers' Bank.

MR. F. W. MILLER HAS RESIGNED

Mr. F. W. Miller, Water street, has resigned his position as Indian Agent for purely personal reasons, and Mr. McFarlane, who formerly held the office, has been reinstated.

Horse Died

A valuable horse owned by Daniel Mahoney, a farmer near Apsley died in the stables of Dr. Johnston last night from what veterinary authorities called paralysis of the kidneys.

Challenge for the Motor Boat Cup.

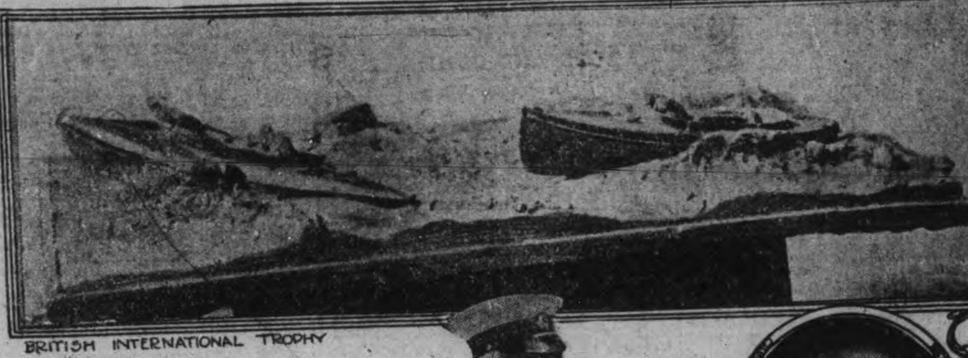

BRITISH INTERNATIONAL TROPHY

ADMIRAL LORD CHARLES BERESFORD, COMMODORE OF ROYAL MOTOR YACHT CLUB

COMMODORE H.H. MELVILLE, OF THE MOTOR BOAT CLUB OF AMERICA

SANG HIMSELF FREE

Richmond, Ky., March 13.—Isaac Lakes sang himself out of jail here when he sang "On Jordan's Stormy Banks I Stand," before a jury in Circuit Court room.

He was indicted for disturbing public worship by singing too loudly. Several continuances had been granted on account of the absence of witnesses, so the judge suggested that in lieu of testimony the jury be allowed to pass judgment on the prisoner's voice. The prisoner acquiesced, and standing in the witness stand he sang with all his might. The jury retired and immediately acquitted the defendant.

DOCTOR WAS TOO LATE

Hamilton Man Died in New York Hotel

Telephoned to Office That He Was in Great Pain

Special to The Review.

New York, March 13.—H. B. Wilcox, of Hamilton, Ont., died suddenly in his room at the Van Cortlandt hotel this morning. He complained, last night of being ill, and was given medicine by the hotel doctor. This morning he telephoned to the office clerk that he was in great pain, and when the doctor arrived at his room the man was dead. He was about thirty-eight years of age, and said to be a wealthy contractor.

PROBABILITIES

North-westerly winds; fair and cold to-day and Thursday.

DANGEROUS QUARTETTE NOW SECURE IN THE "PEN"

Story of the Fight With Guards and Detectives.

Brown is the Man Who Made Prisoner of School Teacher.

Toronto, March 13.—Four long term convicts on their way to Kingston from Stoney Mountain penitentiary, in a desperate fight for liberty, succeeded in overpowering their three guards on the G.T.R. Montreal train as it was on the point of pulling out of the Union Station shortly after nine o'clock yesterday morning, and were only subdued after a desperate struggle with Police Constable W. Hunt and Detectives Sockett and Miller, in which batons and fists were freely used.

The four men arrived from the West Monday night at five o'clock. Preceding them came a wire from Deputy Warden O'Leary of Kingston Penitentiary, who with a guard from that prison and another from Stoney Mountain was accompanying the quartette, stating that as the men were well-known desperadoes he wished to have them taken charge of by the local authorities for the night.

Accordingly two detectives and three officers with a patrol wagon met the party and took them to the Court street station where they were locked up until the morning. Officers who saw the four men at the station declare that they were the toughest-looking characters they had ever seen. All were handcuffed and shackled.

Shortly before nine o'clock yesterday morning Detectives Sockett and Miller and two officers in uniform accompanied the penitentiary guards and their prisoners to the station.

Here they were put in the smoking room of a combination car in the two rear seats. Facing each couple, who were handcuffed and shackled together, sat a guard, the aisle dividing the two groups. The next seat on the south side of the car was occupied by Deputy Warden O'Leary.

Apparently the prisoners, who had openly boasted that they would never see the walls of Kingston Penitentiary, had changed their minds, for they laughed and chatted freely with their guards.

When it lacked a few minutes of the time for departure, four other passengers took their seats in the other end of the coach, and the local officers, satisfied that the train was on the point of leaving and that all was well, stepped on the platform.

Thereafter events happened with lightning rapidity. Realizing that their last chance of making a breakaway had come, and that only a moment remained to act, the prisoners requested that they be allowed to chage their positions. The guards acquiesced, and the four rose to their feet.

The next moment they raised their hands above their heads simultaneously and brought them, and the manacles which surrounded them, down on the heads of their surprised custodians.

Taken unawares, the two officers made a brave fight but the convicts had easily the best of the argument, and rained blow after blow on the unfortunate guards. One of the desperadoes succeeded in freeing his left leg from the shackles and menaced Deputy Warden O'Leary, who sprang to the rescue.

In the meantime, the four passengers in the car, who were too panic-stricken to even raise their voices in alarm, rushed on to the platform and told P. C. Hunt what was happening.

The officer rushed into the car and found two of the men standing over one of the penitentiary officers and beating him with their manacled fists. They had forced the guard's head back and the man was too exhausted by the uneven struggle to defend himself.

Hunt drew his baton and hit both desperadoes over the wrists, and when this treatment failed to make them desist he struck them with his fist. They then turned their attention to him, but quickly found their match, and within five minutes the two were beaten into submission.

Detectives Miller and Sockett, who joined in the fight with the convicts on the other side of the aisle, also succeeded in quieting their two prisoners, who gave up all further attempt to make a fight of it.

As the last blow was struck, the train pulled out of the station, but in view of the desperate conduct of the prisoners, both Detectives Miller and Sockett decided to accompany them until they were safely landed in Kingston Penitentiary.

Kelly and Jones were sentenced to fifteen years each in Stoney Mountain Penitentiary, but their behavior there was such that it was impossible to control them and they were made to ship them to Kingston. Both are bad men, but they made no attempt to escape when they left there Saturday night.

The men known as Kelly and Jones are brothers, and it is said that their real names are Charles and Bert Mecum.

While A. Bonnar, the third man, and not such a blood-thirsty crook as Kelly and Jones, he is exceedingly elusive and also boasts that no penitentiary can hold him. He had made good his boast and has escaped on half a dozen previous occasions, but has always been finally recaptured. Bonnar is a horse thief and has been serving a seven-year sentence for various crimes of horse stealing. His behavior in Stoney Mountain has been very bad and he is believed to have been mixed up with Kelly and Jones in a gigantic plot for a wholesale jail delivery.

W. Brown is the man who figured so prominently some months ago in the Snowflake abduction case, when he forced a young school teacher to go into the bush with him. By brute force he kept her there all night and when her absence was discovered a huge cry was raised. The whole country was scoured and Brown remained free for about three days, threatening to shoot anyone who approached him. He shot a hotel-keeper at Snowflake, and fired several times at his pursuers, but did not hit them. Brown was given eight years, and in the penitentiary behaved badly. The quartette were regarded as being too dangerous to hold in the Manitoba penitentiary and it was decided safer to have them placed in Kingston.

Germany's Trade Problem.

Berlin, March 13.—The Reichstag yesterday adopted a resolution asking the Government to prepare comprehensive statistics on production as a preliminary to the negotiation of future commercial relations.

The statistics shall also include the costs of production, raw materials and land, wages, the cost of living, social reforms and tax burdens in the countries chiefly competing with Germany.

Minnesota Farmers For Canada.

Minneapolis, Minn., March 13.—The first colonist train of the season left here yesterday with about 200 home-seekers for different parts of the Canadian Northwest. The train was composed of more than sixty freight cars and several passenger coaches. Railway representatives declare that the movement to Canada this year will be much greater than ever before.

The Spanish Cabinet will be re-organized.

"FEEBLE STOMACH"

Causes Digestive Weakness and Poisons the Entire System.

"No one can have suffered more than I did with stomach trouble," writes Phil. E. Pascalar, well known at St. Andrews Corners. "My doctor told me my indigestion and sleeplessness were due to poisons in the blood. Certainly my condition was desperate, and it seemed from the despondent feelings that swept over me that I would lose my reason. I happened to read about Dr. Hamilton's Pills and bought five boxes from the druggist. Such body-cleansing pills I never used; they were mild and yet quite strong enough to drive all the humors out of the blood. My stomach gained strength rapidly with Dr. Hamilton's Pills and I improved so much that in eight weeks I could eat and digest all ordinary food. Depression and weariness passed away and I am, thanks to Dr. Hamilton's Pills, enjoying robust good health."

No remedy for billousness, indigestion, headache, sick stomach, or constipation that compares with Dr. Hamilton's Pills. Refuse substitutes. Sold in 25c. boxes. All dealers, or The Catarrhozone Co., Kingston, Ont.

Dr. Hamilton's Pills Cure Stomach Troubles

The Daily Review

WEDNESDAY, MARCH 13, 1912.

THE SEPARATE SCHOOL AGITATION

The Separate school agitation

A campaign has been begun in the Province of Quebec in favor of provision for the establishment of Separate schools in the district of Keewatin, which is to be annexed to the Province of Manitoba. This is being done through the medium of an organization called "The Constitutional Defence Association of Canada," and which is circulating petitions throughout the Province of Quebec to be forwarded to Parliament.

The name assumed by the organization is a misnomer.. There is no agitation throughout Canada as a whole, in regard to Separate schools. The provinces, other than Quebec, are not moving in this matter. It has been determined that such regulations as to these schools shall prevail as are in the powers of the provinces, and the Federal government may not seek to improve conditions at variance.

It is true that the appeal is being made to Protestants as well as Catholics, on the ground that Protestants are, in some places, in a minority. That plea is a specious one. The Protestant minority, as such, obeys the law and does not seek by ceaseless agitation to extend such rights as it has, nor seek to have them recognized by other parts of the country. The move is one, pure and simple, instigated by the Church..

Accompanying the petition for signature are circulars addressed to the Catholic clergy.. It is pointed out that Keewatin may some day contain a large Catholic population, and that day must be provided for to the end that government grants, and municipal grants may be shared in, and it is suggested that "your reverence may know of other ways, apart from petitioning, in which public opinion may be influenced in favor of the cause.."

These petitions and agitations should fail in this case.. Keewatin becoming a part of Manitoba, the laws applying to schools as a whole, should prevail in the annexed district, as in other parts of the province, and the Federal government should not, and will not interefere.

BRITISH EMIGRATION

According to the statistics of the British board of trade, the total number of emigrants who left Britain last year was 623,300.. Of these 315,800 were bound for ports in the British empire. Canada being the destination of 213,300; Australia of 69,000, and South Africa of 34,500. The number of British emigrants bound for Australia last year was greatly in excess of the number of any former year. The Australian governments—those of the states as well as the Commonwealth government—are making strenuous efforts to divert the stream of British emigration in their direction and are succeeding to some extent. But as British emigration to Canada also increased last year, the rivalry of Australia is not likely to prove serious to this country. The nearness of Canada to the mother country will always make it more favored than any other part of the empire as a field for emigration.

But the United States continues to be the chief goal of Britons who go to begin life anew in another country. Last year 250,900 of them sailed for United States ports. And there are very good reasons to believe, also, that many of those British emigrants who landed at Canadian ports were really destined for the States and are there now.—Hamilton Herald.

NOTE AND COMMENT

Kingston Whig

Fault is found with Dr. Merchant's report because it does not suggest a remedy for the inefficiency of bilingual schools. Dr. Merchant was not asked to suggest a cure. He was asked to report upon the facts, and he has done it.

Montreal Gazette

Photographs of scenes in the troubles of China now being printed show big Sikh policemen leading batches of Chinese prisoners by their queus. If copies were circulated in some of the British Columbia cities, the affect on the socialistic shouters for human equality might be good. Judging from the demeanor of the Sikhs towards the victims of their activity, as pictured, they could qualify for membership in the San Francisco sand lotter's brotherhood.

Winnipeg Telegram

The new variety of wheat known as "Marquis" ripens fifteen days earlier than Red Fife. Fifteen days means an enormous possibility in the extension in area of the available wheat land in Western Canada. It practically widens the wheat belt 100 to 150 miles. Also it ensures escape from frost damage, and the production of high-grade wheat in much of the West already settled. where early frosts have heretofore been always a menace, often an injury.

Montreal Star

Only 436 Japanese came to Canada during the last year. This shows how admirably the Japanese Government is living up to its agreement to keep its people at home., Moreover, the opening of Corea, has given the Japanese emigrant a splendid opportunity near home which is the best possible thing for him and for his country

Catarrh Cannot Be Cured

with LOCAL APPLICATIONS, as they cannot reach the seat of the disease. Catarrh is a blood or constitutional disease, and in order to cure it you must take internal remedies. Hall's Catarrh Cure is taken internally, and acts directly on the blood and mucuous surfaces. Hall's Catarrh Cure is not a quack medicine. It was prescribed by one of the best physicians in this country for years and is a regular prescription. It is composed of the best tonics known, combined with the best blood purifers, acting directly on the mucuous surfaces. The perfect combination of the two ingredients is what produces such wonderful results in curing Catarrh. Send for testimonials free.

F. J. CHENEY & CO.,
Props., Toledo, O.

Sold by Druggists, price 75c.
Take Hall's Family Pills for constipation.

Why You Should Travel West Via C. P. R.

It is the logical route, offering the finest possible equipment and fastest train service. It is the only All Canadian route—no change of depots.. All equipment is owned and operated by C.P.R. affording the highest form of efficiency. Dining car service will satisfy the most fastidious persons. Only line operating through standard and tourist sleeping cars to Winnipeg and Vancouver.

Are you going west this spring? If so take advantage of the remarkably low one-way second-class colonist rates to Vancouver, Victoria, Nelson, Spokane, Seattle, Portland, San Francisco, Los Angeles, San Diego, etc., in effect daily until April 15th. or if Western Canada is your destination the one-way second-class settlers' rates should appeal to you. Settlers' trains to Western Canada will leave Toronto 10.20 p.m. each Tuesday during March and April.

If you contemplate a trip of this nature apply to any C.P.R. agent for full particulars. 3d

A French column has had a fierce all-day engagement with the Zemmour tribes near Casa Blanca, which it defeated with little loss. The French lost two killed and nineteen wounded.

Reports reaching Tangier disclose a serious situation in Morocco City, where the population has revolted. The movement is assuming an anti-foreign character, and a German engineer has been wounded.

An anonymous donor has given $20,000 to endow a professorship at Cambridge University in connection with the experimental study of heredity. The new chair will be called "Balfour Professorship of Genetics."

President Tregillus of the United Farmers of Alberta, said yesterday: "I believe the next legislative assembly will be made up largely of farmer representatives. We will probably have candidates in every riding."

In the British Commons, Sir Edward Grey said Ambassador Bryce was communicating with the Canadian and U. S. A. Governments regarding The Hague fishery recommendations. The correspondence is still continuing.

Still Fighting In Tripoli.

Tobruk, Tripoli, March 13.—A strong force of Turks and Arabs Monday attacked the works which the Italians were throwing up outside the town. They delivered assault after assault, but the superiority of the Italian artillery finally told. The Italians lost 15 men killed and 75 wounded.

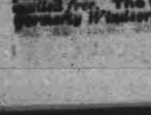

Wood's Phosphodine, *The Great English Remedy.* Tones and invigorates the whole nervous system, makes new Blood in old Veins. *Cures Nervous Debility, Mental and Brain Worry, Despondency, Sexual Weakness, Emissions, Spermatorrhœa, and Effects of Abuse or Excesses.* Price $1 per box, six for $5. One will please, six will cure. Sold by all druggists or mailed in plain pkg. on receipt of price. *New pamphlet mailed free.* The Wood Medicine Co. Toronto, Ont. (formerly Windsor)

THE MARKET

Latest Quotations in Grain Dairy Products, Live Stock Etc.

CHICAGO, March 12.—Rumors that a bull leader who was supposed to be the largest owner of May options had unloaded his holdings, formed a source of depression to-day in wheat. Closing prices were 1-4c to 5-8c under last night. Corn finished 5-8c to 3-4c down, oats off 1-8c to 3-4c and hog products varying from last night's level to an advance of 7 1-2c.

Liverpool wheat closed ¼d to ⅞d lower than yesterday, and corn ¼d to ½d lower. Paris wheat closed unchanged, Antwerp ⅝c lower, Berlin ⅛c higher, and Budapest ⅛c lower.

Winnipeg Options.

	Op.	High.	Low.	Close.	Close.
Wheat—					
May, old..	...	...	...	101⅝s	102⅝
do new ..	101⅝s	101¾b	101¼	101¼b	102
July	9.00	9.00	8.92	8.97	8.95
Oats—				To-day.	Yest.
May				44b	44¾
July				43⅝b	44½

Toronto Grain Market.

Wheat, fall, bushel	$0 96 to	$0 97
Wheat, goose, bushel	0 93	....
Rye, bushel	1 10	....
Oats, bushel	0 50	0 52
Barley, bushel	0 95	....
Barley, for feed	0 65	0 75
Peas, bushel	1 15	1 20
Buckwheat, bushel	0 63	0 65

Toronto Dairy Market.

Butter, creamery, lb. rolls	0 37	0 39
Butter, creamery, solids	0 37	....
Butter, separator, dairy, lb.	0 34	0 35
Butter, store lots	0 32	0 34
Cheese, new, lb.	0 16½	0 17
Honeycombs, dozen	2 50	3 00
Honey extracted, lb.	0 13	....
Eggs, new-laid	0 23	0 25

Montreal Grain and Produce.

MONTREAL, March 12.—Cables on Manitoba spring wheat came weaker, owing to the prospects of increased shipments from the Argentine. The demand was much smaller and the prices bid were 3d to 4½d lower, consequently only a few loads were worked for May-June shipment. A steady feeling prevails in the market for oats, with a fair volume of business doing in car lots for local and outside account. An active trade continues to be done in flour for domestic account, but the demand from foreign buyers was quieter. Millfeed continues scarce and in good demand from all sources. A fair jobbing trade is passing in butter at firm prices, but the edmand for round lots is quiet. Eggs are active, but easy at the decline. Provisions steady under a fair demand.

Corn—American, No. 2 yellow, 79c.

Oats—Canadian western, No. 2, 53c to 53½c; do., No. 3, 51c to 51½c; extra No. 1 feed, 52c to 52½c; No. 2 local white, 50½c to 51c; No. 3 local white, 49½c to 50c; No. 4 local white, 48½c to 49c.

Barley—Malting, $1.05 to $1.15.

Buckwheat—No. 2, 72c to 73c.

Flour—Manitoba spring wheat patents, firsts, $5.70; seconds, $5.20; strong bakers', $5; winter patents, choice, $5.10 to $5.35; straight rollers, $4.65 to $4.75; do., bags, $2.15 to $2.25.

Rolled oats—Barrels, $5.25; bag 90 lbs., $2.50.

Millfeed—Bran, $25; shorts, $27; middlings, $29; mouillie, $30 to $34.

Hay—No. 2, per ton, car lots, $15 to $15.50.

Cheese—Finest westerns, 15¼c to 15½c; finest eastern, 14½c to 15c.

Butter—Choicest creamery, 33c to 34c; seconds, 32½c to 33c.

Eggs—Fresh, 25c to 27c.

Potatoes—Per bag, car lots, $1.65 to $1.70.

Dressed hogs—Abattoir killed, $10.75 to $11; do., country, $9.75 to $10.

Pork—Heavy Canada short mess, barrels, 35 to 45 pieces, $22.50; Canada short cut back, bbls., 45 to 55 pieces, $22.

Lard—Compound tierces, 375 lbs., 8¼c; wood pails, 20 lbs. net, 8⅝c; pure tierces, 375 lbs., 11¾c; pure, wood pails, 20 lbs. net, 12¼c.

Beef—Plate, barrels, 200 lbs., $14.50; do. tierces, 300 lbs., $21.50.

Liverpool Grain Prices.

LIVERPOOL, Mar. 12.—Closing—Wheat—Spot nominal. Futures weak; March 8s 0⅛d, May 7s 6⅝d, July 7s 5⅜d.

Corn—Spot firm; American mixed, new, 6s 4½d; old, 6s 11d; new, kiln-dried, 6s 2⅝d, May 6s 3⅝d.

Flour—Winter patents, 28s 9d.

Hops—In London (Pacific Coast), £10 to £11 5s.

Buffalo Grain Market.

BUFFALO, March 12.—Spring wheat firm; No. 1 northern car loads store, $1.18; winter, strong; No. 2 red, $1.04; No. 3 red, $1.02; No. 2 white, $1.02.

Corn—Lower; No. 3 yellow, 72¼c; No. 4 yellow, 74½c, all on track thru billed.

Oats—Easier; No. 2 white, 57½c; No. 3 white, 57c; No. 4 white, 56c.

Barley—Malting, $1.22 to $1.32.

Duluth Grain Market.

DULUTH, March 12.—Wheat—No. 1 hard, $1.06⅝; No. 1 northern, $1.07⅝; No. 2 northern, $1.04⅝ to $1.05⅝; July, $1.07½.

CATTLE MARKETS.

Toronto Live Stock.

TORONTO, March 12.—The railways reported 76 carloads of live stock at the City Market, comprising 1142 cattle, 1008 hogs, 551 sheep and lambs and 249 calves.

Butchers.

About one car load of extra quality cattle of export weights solid at $6.80 to $7.25; prime picked butchers', $6.15 to $6.50; good, $5.80 to $6.10; medium, $5.25 to $5.75; common, $5 to $5.25; inferior, $4.50 to $5; cows, $3 to $5.25; bulls, $4 to $5.50.

Stockers and Feeders.

One load of feeders was bought by C. Maybee, 950 lbs. each, at $5 to $5.50, and one load stockers, 700 to 800 lbs., at $4.75 to $5.25.

Milkers and Springers.

There was a fairly large number of milkers and springers, the bulk being of the common and medium quality. Prices for the good to choice were about steady, but the poorer class were hard to sell. Prices ranged from $35 to $66 each.

Veal Calves.

Veal calf prices were unchanged at $4 to $8 per cwt.

Sheep and Lambs.

Sheep, ewes, sold at $4 to $5.25; rams at $3 to $4; lambs sold at $6 to $7.75, and one select lot was reported at $8.

Hogs.

Mr. Harris reported selects fed and watered at $7.10, and $6.65 f.o.b. cars at country points.

East Buffalo Cattle Market.

EAST BUFFALO, March 12.—Cattle—Receipts, 500; slow and easy.

Veals—Receipts, 200; active and 50c higher, $5 to $9.50.

Hogs—Receipts, 5200; active; 15c higher; heavy and mixed, $7.15 to $7.20; yorkers, $6.75 to $7.20; pigs, $6.35 to $6.40; roughs, $6.25 to $6.35; stags, $4.50 to $5.75; dairies, $6.75 to $7.15.

Sheep and Lambs—Receipts, 4000; active; lambs 5c, yearlings 15c higher; lambs, $5 to $7.65; yearlings, $5.50 to $6.50; wethers, $5.65 to $5.85; ewes, $5 to $5.40; sheep, mixed, $2.50 to $5.50.

Chicago Live Stock.

CHICAGO, March 12.—Cattle—Receipts 5000. Market weak. Beeves, $5 to $8.50; Texas steers, $4.70 to $6; western steers, $5.10 to $7; stockers and feeders, $4.10 to $6; cows and heifers, $2.30 to $6.60; calves, $6 to $8.25.

Hogs—Receipts 19,000. Market 10c to 15c higher. Light, $6.60 to $6.87½; mixed, $6.65 to $6.95; heavy, $6.65 to $6.95; rough, $6.65 to $6.75; pigs, $4.85 to $6.40; bulk of sales, $6.75 to $6.90.

Sheep—Receipts 12,000. Market strong. Native, $3.75 to $5; western, $4.25 to $5.70; yearlings, $5.25 to $6.30; lambs, native, $5.25 to $7.50; western, $5.75 to $7.65.

A bottle of prevention is better than a deranged stomach.

Abbey's Effervescent Salt

25c and 60c bottle. Sold everywhere. 83

MRS. M. J. BYRNE
Dealer in
Ladies' Furnishings And Hair Work.

Ladies' Underwear, Children's Clothing and Ornamental Needlework and Stamping executed to order and kept in stock.

LADIES' HAIR DRESSING skilfully attended to. Ladies' hair dressed for balls, parties, entertainments and all public and private occasions.

Switches, Bangs, etc., always in stock and made to order fashionably.

Combings of Hair done up in any desired style.

Masks, Wigs, etc., rented for carnivals, concerts, and all occasions.

424 George St. Phone 1350

Wanted

WANTED

EMPLOYMENT AND BOARD on premises, by capable married couple. Good references. Apply—Box 50, Review. 3d

WANTED

A RELIABLE MIDDLE AGED WOMAN to go out of town to do light housework and help care for an invalid. Apply Mrs. B. F. Ackerman, 222 Dalhousie Street. 3d

WANTED

A GOOD GIRL. APPLY FANNING'S LAUNDRY. d

WANTED

TWO EXPERIENCED DINING-ROOM GIRLS. Apply at Snowden House. 3d

WANTED

STENOGRAPHER wanted by firm of solicitors. Address applications to Box "B," Review Office, stating experience and salary required. 3d

SERVANT WANTED

CAPABLE AND COMPETENT. Apply to Mrs. H. J. McCannan, 556 Charlotte St 3d

WANTED

GENERAL SERVANT; ALSO A WOMAN TO do day work. Apply at Palace Hotel, Hunter street.

For Sale or To Rent

FOR SALE

QUICK—A COMPLETE LIGHTING SYSTEM. Apply—Box 14, Review. 1d

FOR SALE

A LETTERPRESS. Regular office size. Enquire at Review Office. 3d

BUSINESS CHANCE

A GOOD PAYING BUSINESS FOR SALE—Small capital required. Splendid opportunity for young energetic man. Apply—Box 10. 3d

FOR SALE—$3000—FOR SALE

FOR SALE AT THE PRICE OF $3,000—THAT Eligible Residence, No. 147 Hunter St., East. Brick, steam heated, modern conveniences, seven bedrooms, fixed basins and taps in bed rooms, billiard room in basement. Ten minutes walk from post office. Apply to Mr. E. A. Peck, Peterborough

FOR SALE

BRICK HOUSE, almost new, centrally located, on car line, nine rooms. Third floor finished with three rooms and heating register—Hot air sunshine furnace; gas connections; electrice light and phone; hardwood floors; pleasant and cheerful situation. For sale at a bargain. Apply to Box "M" Review Office.

FOR SALE

Iron Pipes for water and steam Posts, Belting Pulleys, Shafting. Chains, Iron and Wood Pulleys, Steal Beams, Rails, Wire Fencing new and slightly used. Very cheap. Send for Catalogue, and state what you need.

The Imperial Waste & Metal Co
7 Queen Street - MONTREAL

LUMBER

And builders' materials of all kinds—Shingles, Scantlings, Joist and Bill Stuff—Mouldings, Casings and Base and all kinds of finish. Boxes and Box Shooks.

ALF. McDONALD ESTATE
Point St. Charles Mills

Children's Aid Society

FOR THE CARE OF NEGLECTED AND ILL-TREATED CHILDREN.

Incorporated by Act of Legislature. Information required. Information kept strictly private.

CHILDREN FOR ADOPTION

GEO. COCHRANE,
Agent and Asst Sec.
Phone 329 765 George St

Norwegians will raise $18,000 to defray the remaining debt of Capt. Amundsen on the equipment of his Antarctic expedition.

PLUMBING

HOT WATER, STEAM and HOT AIR HEATING

GALVANIZED IRON WORK, ROOFING and EAVETROUGHING

We are continuing this part of our business at our new premises, corner of Simcoe and Bethune Streets.
Phone 88.

ESTIMATES GIVEN ON ALL CONTRACT WORK.

Adam Hall
LIMITED

Medical

DR. E. V. FREDERICK

M.R.C.S. (Eng.) L.R.C.P. (London)—Surgery and Diseases of Women. 402 George Street. Hours 1.30-3.30—7-8.

DR. BUCHANAN

F.R.C.S., Edinb.: M.R.C.S., Eng., L.R.C.P., Lon. Specialist Eye, Ear, Nose and Throat. Phone 519; 169 Charlotte St. Hours—9-11 a.m., 2-4 p.m. 7-8 p.m.

DR. E. A. HAMMOND

Late assistant Westminster Hospital, Brompton Hospital, National Heart Hospital, St. John's Skin Hospital, London, Eng. Also of Rotunda Maternity Hospital, Dublin.

Special—Diseases of Heart, Skin and Stomach

Office—543 Water Street

Bell Phones, Office 463—House 180.

Osteopathy

DR. ASA G. WALMSLEY

Osteopathic Physician

Office over Canadian Bank of Commerce, Hunter Street entrance.

Office Hours—9 to 12 a.m., 2 to 5 p.m. Evenings by appointment.

Office—Phone 649. Residence—Phone 609.

Legal

G. N. GORDON

BARRISTER, SOLICITOR, NOTARY PUBLIC AND CONVEYANCER.

MONEY TO LOAN

Offices upstairs, 1 door south of Madill's Drug Store, 397½ George Street.

Bell Phone 219. Machine Phone 100

D. O'CONNELL

BARRISTER, SOLICITOR AND NOTARY

Hunter Street, two doors west of Post Office.

Daniel O'Connell

RUDDY & BURNHAM

Barristers, Solicitors, Notaries, etc

Office—No. 379 Water Street, Peterborough

Money to Loan

Robt. Ruddy, K.C. J. H. Burnham, M.A.

A. E. DIXON

Barrister, Solicitor, etc.

Office corner Hunter and George Sts., Peterboro Entrance next to W. Madill's Drug Store.

R. E. WOOD

BARRISTER, SOLICITOR, Etc. Office removed from Bank of Commerce Building to 435 George street, recently occupied by E. B. Edwards. Money to Loan.

W. H. MOORE, K.C.

BARRISTER, SOLICITOR, in the Supreme Court etc. Office—Hunter Street, first stairs west of Post Office. Money to Loan.

HALL, HAYES & HALL

BARRISTERS, SOLICITORS and NOTARIES PUBLIC, Hunter Street, Peterborough, next the English Church. Money to Loan at the lowest rates of interest.

E. H. D. Hall, City Solicitor.

Louis M. Hayes, K.C. Basil D. Hall

HALL, MEDD & DAVIDSON

(Successors to Stratton & Hall)

BARRISTERS, SOLICITORS, Etc., Peterborough Ont. Office—Corner of Hunter and Water Sts. over Bank of Commerce.

R. R. Hall S. T. Medd W. S. Davidson

PECK, KERR & McELDERRY

BARRISTERS SOLICITORS, NOTARIES

415 Water Street, Peterborough

Money to loan at lowest current rates of interest. Easy terms of repayment.

E. A. Peck F. D. Kerr V. J. McElderry

Money

BENNET & GOODWILL

BARRISTERS, SOLICITORS, Etc., 375 Water St., Peterborough. Telephone No. 191.

Money at Current Rates Upon Easy Terms

J. W. Bennet E. L. Goodwill

MONEY TO LOAN

MORTGAGE LOANS ON CITY AND FARM PROPERTY at lowest current rates

PECK, KERR & McELDERRY
415 Water St. Peterborough

Money to Loan
at lowest current rates
—on—
FARM, TOWN OR VILLAGE PROPERTY
ON EASIEST TERMS OF REPAYMENT

HALL, MEDD & DAVIDSON
Successors to Stratton & Hall

BARRISTERS. Offices—corner of Hunter and Water Streets over Bank of Commerce.

CANADIAN PACIFIC

COLONIST RATES

From Peterborough
MARCH 1st to APRIL 15th
—to—

Vancouver, B.C., Victoria, B.C., Seattle, Wash., Spokane, Wash., Portland, Ore., Nelson, B.C. } $42.60

Los Angeles, Cal., San Diego, Cal., San Francisco, Cal. } $45.20

Proportionate rates from other points in Ontario.

SETTLERS TRAINS
—TO—
WESTERN CANADA
Will leave TORONTO
10.20 p.m. EACH TUESDAY
During MARCH and APRIL

W. McILROY, Agent

GRAND TRUNK RAILWAY SYSTEM Canada's Double Track Line

Low Rates to Pacific Coast

FROM PETERBOROUGH
MARCH 1st TO APRIL 15th
—TO—

Spokane, Wash., Seattle, Wash., Vancouver, B.C., Victoria, B.C., Portland, Ore., Nelson, B.C. } $42.60

San Francisco, Cal., Los Angeles, Cal., San Diego, Cal., Mexico City, Mex. } $45.20

Proportionate rates from other points in Ontario

THE POPULAR ROUTE TO
WESTERN CANADA
VIA CHICAGO

The Grand Trunk Pacific Railway, shortest line, fastest time, finest service between Winnipeg, Saskatoon and Edmonton.

For full particulars and tickets call on—
B. A. ROSE, City Agent. F. SANDY, Depot Agent.

Toronto Savings and Loan Company

437 George Street, Peterborough

Paid Up Capital, - - - $1,000,000.00
Reserve Fund, - - - $760,000.00
Total Assets, - - - $3,580,549.41

Savings Department

3½% per annum paid Quarterly on Deposits of One Dollar and upwards. Interest accrues from date of deposit to date of withdrawal.

All Savings Accounts are subject to cheque withdrawal.

Debenture Department

4% per annum allowed on sums of $100.00 and upwards.

Debentures issued in terms of from one to five years, with half-yearly coupons attached, representing interest at the above rate.

These Debentures are transferable by endorsement.

MONEY TO LOAN

W. G. MORROW,
Managing Director

Lehigh Valley COAL

Best in the World

February Prices
will be follows—:
Egg and Stove Coal $7.50 per ton
Nut Coal $7.75 per ton
Pea Coal $6.50 per ton
Also first-class Hardwood $6.00 per cord. Mixed Wood $4.50
Cutting & splitting extra

—For Sale by—
J. E. A. Fitzgerald
Both Phones 111

EAST CITY
COAL
And Wood Yard

MAIN OFFICE—111 Hunter Street East
Phone 96

Allsizes of the best mined Coal delivered promptly to all parts of the city. [illegible]

FEBRUARY PRICE
Egg $7.50 ton | Nut $7.75 ton
Stove $7.50 ton
Pea or No. 2 Nut $6.50

FIRST-CLASS HEMLOCK SLABS

WEIR & O'BRIEN
Arch. Weir James O'Brien

There is nothing like a "Tea Pot" test at your own table to prove its sterling worth!

"SALADA"

TEA "Always and Easily the Best"

BLACK, GREEN, or MIXED. Sealed Airtight Packages Only

Lady Betty Across the Water

By C. N. & A. M. WILLIAMSON

Copyright, 1906, by McClure, Phillips & Co.

Each bedroom is done in a color, and mine is the "white room." It was almost too heavy sweet with some powerful flower fragrance when we went in. For an instant I could not think what it was. But in another moment I had seen on tables and cabinets and window shelves great bowls of water lilies, rising out of their dark leaves like moons out of cloud banks.

"From Potter," said Mrs. Ess Kay. "He telegraphed for them to be here and sent word to the servants just how he wanted them arranged. I must say he does think of rather pretty things when he cares to please. And he does care to please you, Betty. But you know that without my telling you, don't you, my Lady Witch?"

It was hard hearted of me, but all my pleasure in the gleaming white beauties went out like a bursting bubble. It gets on my nerves to be grateful to Potter three or four times a day!

Nevertheless when he came back (which he did after we had dressed and were having tea behind the rain of glittering glass) I had to thank him prettily. He was pleased, but was evidently thinking about something else.

"I didn't get to the Casino after all," said he. "I met Mrs. Pitchley going out to make a call (she was on her way home it seems when we met her), and she offered to turn back if I'd go with her, so I did."

"Now, see here, Potter Parker," broke in Mrs. Ess Kay, "I don't wish you to set up as another of Cora Pitchley's champions. It's all very well for Margaret Taylour to be forever quoting her, and she is fun, but she goes around being original in the wrong way, that nobody admires—that is, she does what she wants and not what other people want her to do. Margaret spends her summers at Blue Bay, and I spend mine at Newport, and I'm not going to have Mrs. Van der Windt down on me or on my brother either if I can help it."

"Thanks for your good advice," replied Potter airily. "But may be, when you hear what Mrs. Pitchley had to say to me you'll change your tune."

Mrs. Ess Kay raised her eyebrows, but her eyes would look curious. "What could Cora Pitchley say that would have any particular effect on me?" she asked.

"She knows for a fact that she isn't to be asked to the pink ball on the 23d and that Mrs. Van der Windt herself scratched your name off the list before she sailed for Europe."

Mrs. Ess Kay's face went a dull, ugly red, and she laughed a loud laugh which sounded as if it would be the same color. "As for Cora, I can quite understand, but I don't believe the woman would have dared to try to exclude me," she said in a quivery voice.

"Why shouldn't she have dared, when you come to think of it?"

"Well, anyhow—she don't dare now."

"No, naturally, she won't dare now. You're as smart as they make 'em, Kath."

Then, for some reason, they both turned and gazed at me with a "thank-goodness-here's-a-floating-spar" sort of look, while Sally examined the grounds in her teacup with that funny little three cornered smile of hers.

"Was that the thing you thought would change me toward Cora Pitchley?" asked Mrs. Ess Kay.

"Yes, I thought it would give you a sort of fellow feeling."

"It doesn't," said she shortly, "and nobody but a man could have thought it would. It makes me feel all the more that I don't want to be mixed up with her, for—for Betty's sake."

Potter whistled, with one thumb in a breast pocket. "For the che-ild's sake," he remarked dramatically, and Mrs. Ess Kay looked angry.

"I shan't invite the Pitchleys to my big affair," said she—"the affair I'm going to have for Betty."

"Oh, but you must please not put yourself out for me!" I exclaimed. "I should be so sorry to have you do that."

Potter laughed. "Don't you try to rob her of her dearest triumph, Lady Daisy. You're the big gem for the middle of the setting. You're the Kohinoor."

"Potter! You ought to be ashamed of yourself, talking to her like that!" said Mrs. Ess Kay. "But all he means, Betty, is that I shall be very glad to do anything I can to make your visit pleasant, and it will be no trouble at all for me to give an entertainment, you may be quite sure."

She said this as the queen might say that it didn't matter to her whether there were seventy-five people or seventy-six asked to a garden party, and I realized that I was snubbed, so I said no more.

Chapter 9

MRS. ESS KAY had a headache next morning and stopped in bed. She couldn't speak or be spoken to, and so we couldn't possibly ask her advice about going to Bailey's beach for a dip in the sea. Potter, whose proposal it was, said that this was perhaps providential, as she was almost certain to want me to stay in till I could be taken out officially. "But you don't need to know that," he added.

I looked at Sally, and she laughed, so I knew that I was to go.

"Oh, but what about bathing clothes!" I exclaimed on sudden thought. "How stupid of me not to have remembered that I would want them before I left home or in New York!"

"I reckon it would have been stupid of us if we hadn't remembered," said Sally. Then she went on, irrelevantly, it seemed at first, "What day of the month is tomorrow?"

"The 29th of July," said Potter promptly, while I was resigning myself, after a slight struggle, to the fact that I had lost track of dates.

"Seems to me that's somebody's birthday, isn't it?" Sally appeared to address her remark to the ceiling.

"How did you know?" I exclaimed.

"A little bird told me. The kind that builds in birthday books. It lives on a table in Lady Victoria's 'den.'"

"Fancy your keeping the date in your head all this time!"

"I've a weakness for remembering birthdays—when I'm fond of the people who own them. You see, everybody thinks about Christmas, and I don't want to be confused with everybody in the minds of just those special people. Now, the truth is, I've got a little birthday present upstairs which I didn't mean you should see until tomorrow, but as part of it may come in rather handy this morning, perhaps we might run up and have a look at it."

To be continued

CARTER'S LITTLE LIVER PILLS.

CURE

Sick Headache and relieve all the troubles incident to a bilious state of the system, such as Dizziness, Nausea, Drowsiness, Distress after eating, Pain in the Side, &c. While their most remarkable success has been shown in curing

SICK

Headache, yet Carter's Little Liver Pills are equally valuable in Constipation, curing and preventing this annoying complaint, while they also correct all disorders of the stomach, stimulate the liver and regulate the bowels. Even if they only cured

HEAD

Ache they would be almost priceless to those who suffer from this distressing complaint; but fortunately their goodness does not end here, and those who once try them will find these little pills valuable in so many ways that they will not be willing to do without them. But after all sick head

ACHE

Is the bane of so many lives that here is where we make our great boast. Our pills cure it while others do not.

Carter's Little Liver Pills are very small and very easy to take. One or two pills make a dose. They are strictly vegetable and do not gripe or purge, but by their gentle action please all who use them.

CARTER MEDICINE CO., NEW YORK.

Small Pill. Small Dose. Small Price.

Indians Want Concessions.

Brantford, March 11.—The Six Nation Indians have decided to make another effort to secure from the Dominion Government principal and interest of $500,000, which they invested in Grand River Navigation Co.

The chiefs in council will also visit the Government to protest against the expropriation of reserve land on the ground that the Indians were allies of the British crown.

A petition is also in circulation in the reserve asking that the Ontario Government grant the franchise to them again.

TAKE UP THE BOY PROBLEM

Sunday School and Y. M. C. A. Workers Hear Plan Outlined

That the Sunday School workers of Peterborough realize the importance of the "boy problem" was evidenced at the Young Men's Christian Association banquet hall last night, where about sixty men representing fourteen different Protestant congregations in the city were gathered to discuss the question as it is related to the Sabbath Schools and Y.M.C.A. After a splendid banquet, prepared for the occasion, Mr Taylor Statten, Provincial Boy's Secretary for the Y.M.C.A., addressed the gathering, and those who were not convinced earlier, that more could be done by the Sunday Schools and Y.M.C.A. united, realized that this was so before Mr. Statten finished.

Mr. Statten is a frequent visitor at the local Y.M.C.A. He is always a welcome visitor and invariably he has a large audience. His strong point is in his heart to heart talks with boys, but he can also talk to and hold the attention of the men.

THE BOY PROBLEM.

In his address last night Mr. Statten said that never in the history of Canada had such a splendid group of men gathered together for such a splendid purpose. Only in the last few years had the men awakened to the significance of the boy problem. Only during the last ten years had men given any study to the boy life. Just as at the Agricultural College men were being taught how to breed the best kinds of horses and cattle, etc., by applying scientific methods, so we were seeing better ways of bringing up the boys. Men had gotten over the stage where a boy's bringing up was thought a matter of chance and luck.

The speaker said that we were now on a new era in our manhood. The question to discuss was how the Sunday school workers could meet the cry of the boys of Peterborough. Mr. Statten did not believe that the boyhood of Peterborough would ever be reached by each Sunday school and the Y.M.C.A. doing their own little parts, working in their own little ways. It was true that they were all doing good work but on this occasion they were uniting as a group of men interested in the boys.

"We have taught our boys over and over, the story of the good Samaritan but to-night we are united to not only help the boy among the thieves, but we are going out to clear up that road to Jerusalem," said Mr. Statten. The speaker went on to tell of some of the things that could be done, with both forces united, that would not be done singly. He outlined a plan which appealed to the hearers. It was to divide the city into districts in order to take a census of all the Protestant boys in their teens who were in the city and were not attending Sunday school. Each church could be made responsible for a certain district.

There was a general discussion for a few minutes and it was finally decided that an effort would be made to reach all the boys in the city. Plans will be laid at another meeting in the near future.

ROSELLE KNOTT SEEKS DIVORCE

Her Husband Ernest Shipman Did Not Defend Suit

Well Known Actress Appeared at the Grand Opera House

In Saturday's issue of the New York Morning Telegraph there appeared an item announcing a divorce suit in the supreme court in which the principals were Roselle Knott, formerly Agnes Roselle, of Hamilton and Ernest Shipman, also at one time a native of Hamilton. The story from the New York Morning Telegram is as follows—

The suit of Roselle Knot, an actress in leading roles, against Ernest M. Shipman, for an absolute divorce was undefended on the final trial of the case, and yesterday Justice Paige in the supreme court issued an order directing the submission of the proposed findings by counsel in the form of an interlocutory judgment together with a transcript of the stenographer's minutes.

The case will be disposed of within a week. Roselle Knott, who is known in private life as Mrs. Agnes J. Shipman, began her suit two years ago when Shipman was associated with Hugh D. McIntosh in the exploitation of the Burns-Johnson prize-fight pictures.

The Shipmans had a home at East Elmhurst, L.I., which since has been sold. Shipman who is known on Broadway as a meteoric theatrical manager and comet advance agent, put in a general denial of the charges made by his wife, but when the case came on for trial, he did not appear and was represented by counsel.

Only one witness was examined, Mrs. Mary Shipman, a sister-in-law of the defendant, who conducted the household affairs in the East Elmhurst home during the time that Roselle Knott was playing on tour. Mrs. Mary Shipman testified that the theatrical manager brought other women to the house and had occupied the same room with his visitors.

The Manchu soldiers hold the site of the destroyed gate to the Imperial city of Pekin, with Maxims, permitting only merchants to enter. Shooting occurs occasionally and decapitations daily.

Niagara county, New York, Board of Supervisors object to a State militia camp being held at Youngstown while the Ontario militia are at Niagara-on-the-Lake, lest there be too much celebrating.

A Parisian nude dancer at Munich was acquitted on the plea that her performance served the higher interests of art.

A woman judge and a jury, half composed of women, will be a feature of the County Court at Eagle County, Colorado.

WE'LL BUY THE FIRST CAKE FOR YOU

We will buy you a 10c cake of Infants' Delight with every 25c purchase of Taylor's Borax Soap. Cut out the coupon and present it to your grocer when you buy your next 25c worth of Taylor's Borax Soap and he will give you ABSOLUTELY FREE the full size 10c cake of Infants' Delight which we have bought for you. We pay your grocer the full price of 10c each for these cakes of Infants' Delight which he hands out, because we know that nothing we can say will show you so quickly what a wonderful soap it is—how it wears as thin as a wafer, how perfectly it cleanses, and how soft and smooth it leaves the skin.

Don't Wait—Get Your Free Soap To-day

We are sure that when once you have used Taylor's Borax Soap for the laundry and Infants' Delight Toilet Soap that you will never be satisfied with any other kind. We are buying thousands of cakes of Infants' Delight and giving them away free to the ladies who buy Taylor's Borax Soap.

We pay for Infants' Delight. You pay only for Taylor's Borax Soap

FREE SOAP COUPON

This coupon, when properly signed and presented to your grocer at any time within one week with 25c in payment for five bars of Taylor's Borax Soap, entitles bearer to a 10c cake of Infants' Delight Soap free.

NOTICE TO DEALERS
Please honor this coupon at its face value for a regular 10c. cake of Infants' Delight Soap when properly signed by a customer who also buys 25c worth of Taylor's Borax Soap. In accordance with our agreement we will redeem these coupons to allow you the regular profit on the soap.
John Taylor & Co., Ltd.
Toronto

Name
Address

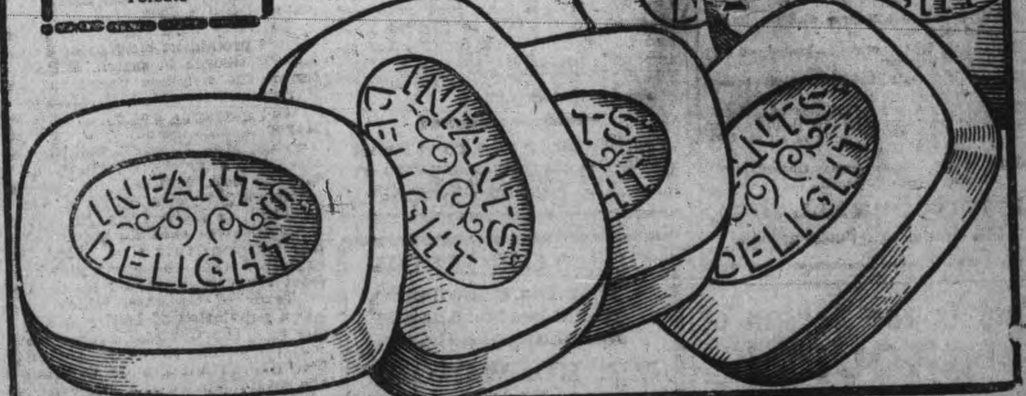

W. B. NUFORM CORSETS

The best popular-priced Corset made.

Every figure can be becomingly corseted in one of the many attractive W. B. Nuform models. They present the figure in graceful lines and erect poise, effecting a decided improvement.

Made of service-giving fabrics—daintily finished and perfect in fit.

Price $1.00 upwards to $5.00 per pair.

Sold at all stores, everywhere.

WEINGARTEN BROS., Makers, 34th St. and Broadway, N. Y.

Lost His Hair, Beard and Mustache

Terrible Plight of a Pennsylvania Man Reported by a Prominent Citizen:

"About two years ago my hair, beard and mustache started to come out in spots. These spots were entirely bare of hair.

Seeing PARISIAN SAGE advertised, I purchased four bottles and after using two of the bottles, the hair came in until now I have as good a head of hair as I had before this trouble started.

I can truthfully recommend this preparation to any one for what it is recommended for. Sam Galder, Jamison City, Col. Co., Pa. Oct. 11, 1911."

Please bear in mind that PARISIAN SAGE is not guaranteed to grow hair on bald heads.

In Mr. Galder's case the hair root was not dead and there is no good reason why PARISIAN SAGE should not do just what he writes it did.

"The next time Mr. Galder came into my store after purchasing the PARISIAN SAGE," writes the druggist who sold him, "his appearance was so changed I did not know him."

PARISIAN SAGE is without doubt the most efficient hair grower, beautifier and dandruff cure in the world and people who are wasting time with ordinary commercial tonics should wake up.

PARISIAN SAGE will banish dandruff, stop falling hair and itching scalp; will put life lustre and beauty into faded hair, or money back. It is a most delightful and refreshing tonic for men, women and children. Large bottle 50 cents at Wm. Madill's, and druggists the country over.

Society Printing

Cards, Invitations, etc., for all social occasions.

We have the finest Cards and materials, the newest styles of types and all work is most thoroughly neat and up-to-date.

Sample forms, etc., for inspection.

Calling and Social Cards steel or copper plates, to order.

The REVIEW
177 Hunter-st.

Some Causes of Eyestrain

Eyestrain is the most common form of headache in children, and may come without apparent reference to any over-use of the eyes. It may be located near the eyes or in parts of the head away from them. It warns us that too great tension is being put on some part of the nervous system. A slouching, lounging posture in reading may bring about marked eye strain. The head bent forward with the chin resting on the breast obstructs the flow of blood from the head. Any congestion of lids or inflammation however slight, itching of the lids, burning of the eyeballs, and styes, singly or in crops, should call your attention to the necessity of careful and efficient examination into the refractive condition of the eyes.

Our Optical Parlor is up-to-date in every detail. All our work is guaranteed, and all lenses are ground on the premises. Consultation free.

A. A. FOWLER, Phm. B.
EYESIGHT SPECIALIST
WITH
NUGENT DRUG Co.
386, George St. Peterborough

Ladies' Fancy Dresses and Costumes Are Our Specialty.

We clean, press, alter and repair all outer garments worn by ladies and gentlemen, also furs and sleigh robes, chintz curtains, &c.

2 STORES } 173 Simcoe Street / 204 Charlotte Street
Phone 669, 575. Machine 373

"GET THE HABIT" Of Calling at JAY'S STORES "First"

WHEN BUYING STORES, FURNITURE DRY GOODS OR CLOTHING.

384-392 AYLMER-ST. PHONE 623

BARGAINS IN PROPERTIES

Park Lots—5 to 25 acres, with Buildings—good location.
Building Lots—centrally located—on easy terms of payment.
Office & Desk Rooms to Rent—possession at once.
INSPECTIONS, and information of any or all our Property lists given free. Don't forget to ask for our Printed Lists of all kinds of Properties for sale.
OFFICE—136, Hunter Street. Opened in the Evenings by appointments.

J. T. O'CONNELL & Co.
136 Hunter St., Peterborough.

This is the Season of "GROUPS"

If there is one thing in which we excel over all others, it is in Photographing of Groups. Our facilities for the proper execution of this class of work are not surpassed by any studio in Canada

See Display in Show Windows

THE ROY STUDIO
140½ Hunter Street.

NEW MUSIC STUDIO

At the J. M. GREENE MUSIC Co., Limited, 185 & 187, Charlotte St. Phone 595.

HERBERT C. TRENEER, A.T.C.M
Organist & Choir Master of St. Andrew's Church
Will receive Pupils in Piano and Theory. Pupils prepared for College or Conservatory examinations if desired. A thorough and technical training guaranteed with special attention to interpretation. For terms, etc., apply to address mentioned above.

EVERY WOMAN WHO WANTS TO BE WELL

NEEDS GIN PILLS

No more nervousness—no more weak spells—no more Headaches or Backaches—no more Kidney or Bladder Trouble—for the women who take Gin Pills. Because Gin Pills cure—actually and completely cure—every trace of these troubles.

PORT DUFFERIN, N.S.

"I was troubled with Kidney Disease for several years. My back was weak. I had terrible headaches, and was so restless that I could not sleep at night. At last a friend told me about Gin Pills. I, at once, got a box and after taking them, I felt better—after taking three boxes, I was cured.

ETHEL BALCOMBE,

Don't take substitutes. If your dealer won't supply you, send us the regular retail price—50c. a box, or 6 for $2.50—and we will forward Gin Pills by return mail. Money refunded if Gin Pills fail to give satisfaction. Sample free if you write National Drug & Chemical Co. of Canada, Limited, Dept. B Toronto. 96

WHO'S COMING AND GOING

Mr. Ernie Dummitt went to Toronto this morning for a few days' visit.

Mr. Wm. McIlmoyle and son Allen, left for the west yesterday.

Mr. James English, jr., left on the 7.10 G.T.R. train this morning for Vancouver, B.C.

Mrs. J. B. Pentland, Benson ave., will not receive to-morrow, or again this season.

Mrs T. H. Adams, 565 Rogers street will not receive on Friday next, nor again this season.

Miss Mabel MaGrath returned home from Lakefield yesterday, where she has been visiting friends.

Mrs. J. W. Fowler and Miss Effie Fowler, are in Lindsay attending the funeral of Mr. Fowler's sister-in-law.

Mr Percy Ermatinger, son of Judge Ermatinger, St. Thomas, spent some days here last week the guest of Mr. and Mrs. Z. Burnham, Otonabee.

Mr. Louis Wainwright, whose nom de plume is well known as a writer of newspaper and journalistic articles spent Friday in the city, the guest of Miss L. C. Rewell, Rogers street. Mr. Wainwright has just returned from his fourth trip to the far East and he brought back many interesting and beautiful souvenirs from China, Russia, Persia, Arabia, and other foreign countries.

PILES CURED IN 6 TO 14 DAYS
Your druggist will refund money if PAZO OINTMENT fails to cure any case of Itching, Blind Bleeding or Protruding Piles in 6 to 14 days. 50c.

DID YOU KNOW That the Snowdon House Barber Shop has changed hands?

MR. ED. WRIGHT

Has taken over this well known Tonsorial Parlor and is conducting it in an up-to-date fashion. It is being fitted up and equipped in a modern manner, and patrons receive prompt and careful attention. 3 Patent Reclining Chairs, manned by 3 Experienced Barbers. An Electric Machine for Massage and everything clean and in a sanitary condition. Children's "Buster Brown" Hair Cuts a speciality. A share of patronage respectfully solicited

12d 2w ED. WRIGHT.

IN BLOOM

Hyacinths, Daffodils, Jonquills, etc., in pots. Also Violets, Carnations, Roses, etc., at lowest prices. Wreaths, Anchors, Pillows, Gates Ajar, etc., made up on shortest notice.

Mason's Floral Emporium WATER STREET

CAMROSE CAR IN THE CITY

Novel Manner Taken by Town Officials to Advertise

The Camrose publicity car, which is making an extensive tour of Ontario, as well as the States of Dakota and Minnesota, arrived in the city to-day at 8.10 o'clock this morning, and was to leave this afternoon at 3.30 o'clock. As an advertisement for that enterprising town, Camrose, situated in the central district of Alberta, no better means of displaying its advantages could have been chosen by the Camrose Board of Trade. A large number of citizens, as well as farmers in the near vicinity, visited the car, which is given over to an extensive display of the products and manufactures goods of Camrose.

The purpose of the exhibits in the car is to make apparent the many advantages, both for factories and farmers, of the central district of Alberta, and particularly the land in the vicinity of Camrose. The average number of visitors is 800 each day.

The exhibits included specimens of wheat, oats, peas and other grains grown in the district, as well as specimens of first-class lignite coal, which was mined in or near Camrose, and delivered to the consumers at $3.50 a ton, or if used for power purposes at $2.25 a ton. Farmers could buy the coal at the mines for $1.75 a ton.

Pamphlets were given to those interested in the various exhibits, pointing out the commercial and agricultuural advantages of the western town. Also the members of the party accompanying the car explained its many recommendations. Camrose has railways, finished and in operation in seven directions; the eighth is now under construcion, and two others have been surveyed for, and will be built this year. The town is on the three trans-continental railways, C.P.R., G.T.R., and G.T.P, and has the lowest inshipping rates of all the Alberta distributing centres. Being situated farther east than most the Alberta centres, its inexhaustable coal supply, including the output of seven mines, two of which are in the town itself, is near the great Saskatchewan market, and on freight rate alone the miners of that district have a 30c. a ton advantage over those of any other mines. Another reason for the confidence of the party in Camrose's future prosperity was the very cheap sites suitable for manufacturing concerns, with railway connections already built. The Board of Trade holds a considerable amount of this property, and is ready to part with it to any reliable firm wishing to locate there at the price of $10 a foot.

The party with the car is made up of nine prominent citizens of Camrose, Messrs. George P. Smith, M.P.P., editor of the Camrose Canadian; Jabez Harris, president of the Board of Trade; Frank L. Farley, F. P. Layton, Mayor Dennis Twomey, J. Watson Younge, M.A. Maxwell, Camille Davis, and J. S. Fox. Mr. Smith is an old Toronto boy, who left for the west about eleven years ago, and was astonished to learn from the Review representative that its population had doubled since that time. Mr. Smith explained that the car was wholly a local venture, supported by the Board of Trade of Camrose, which town has a population of 1,600. While in the city the Camrose representatives will lay before the local Quaker Oats Co., the advantages of Camrose for the establishment of a western branch of the company. It is claimed for Camrose that it is the finest oat country in the world, and the statement is apparently verified by figures.

The car will visit Lindsay next, and then Toronto, proceeding through Ontario to the United States, and will return to Camrose in about three weeks.

Though with only a population of 1,600 Camrose can teach some eastern cities of 20,000 population some lessons in regard to the municipal ownership of the light and power, and only recently it installed a sewage system costing $100,000. Its Canadian Club is the only one in Canada to own its own buildings.

Morris & Brown will have a carload of good Potatoes on the G.T.R. siding to-morrow morning, for sale at $1.75 a bag. They will deliver to purchasers free all orders of five bags or more, but under that will charge five cents a bag for delivery. 2d

DELEGATES FOR GEORGE ST. W.M.S

The meeting of the Women's Missionary Society of the George street Methodist church was held yesterday afternoon, at the home of Mrs. Jas. Kendry. The chief purpose of the meeting was to choose a represen- of the Society to attend the Bay of Quinte branch conference in June, and Mrs. S. R. Armstrong was elected as delegate for that purpose. After the business of the meeting had been transacted a splendid program, including solos by Mrs. J. H. Renwick and Miss May Greaves, was rendered. At the conclusion of the program, dainty refreshments were served by the hostess to the fifty ladies present.

"A FOUR LEAFED SHAMROCK"

Entertainment under auspices T. A. S., Opera House, Monday Evening, March 18th. Choice programme of Songs, Music, etc. A rare and interesting evening promised. Plan of House open Friday morning at Opera House. Prices—25c, 35c, 50c. 2d

DIED

MACLEOD.—On Tuesday, March 12, Norman Wallace Sutherland Macleod, 15 month old son of Mr. and Mrs. E. C. Macleod. Funeral private.

M.H.O. SUGGESTS SMOKE BY-LAW

In His Report on the Local Gas Plant

Some Remedies Are Assured by Mr. Munro

At the last meeting of the Board of Health Dr. McPherson, the medical health officer, was asked to report on the gas nuisance at the Peterborough gas works. The following information was submitted by the M. H.O. at the meeting yesterday afternoon.

To the Chairman and members of the Peterborough Board of Health.

Gentlemen,—

At your last meeting I was asked to report on the conditions at the Gas Works, in view of a complaint that came in from those living in the neighborhood. The chief complaints were against the smoke, the odors of gas, the danger from explosion and fires.

Through the kindness of Mr. Munro, the general manager of the Power Company, I was shown over the premises. The smoke nuisance is due to the use of soft coal, which is used in the furnace. This can be remedied somewhat by proper stoking and by making some repairs to the furnace. This Mr. Munro assured me would be done.

The odor of gas seems to be due to refuse oil that has been thrown out on the surface of the ground, until the ground has been saturated. In the cold weather this is scarcely perceptible. As soon as possible in the spring this waste of the refuse will be remedied, and possibly the odor almost eliminated. Mr. Munro says that there is absolutely no escape of gas from the large containers and very little from any other part of it. It is to their advantage to prevent any leakage or waste in the manufacturing of the gas.

The explosions complained of result in the manufacturing of gas and occurs about every twelve minutes. They report that very seldom are the explosions loud enough to disturb, and there is no danger resulting from them. While examining the premises the explosion occurred, but no noise resulted.

The danger from fires has been eliminated; the wooden structure has been replaced by a fire-proof building.

There are a number of houses on Queen street from Simcoe street to Hunter street, and on Hunter street to the Quaker Oats siding that are affected by the gas plant on account of their proximity. That the gas plant is objectionable to these people is undoubted. To what extent it is a menace to health would be difficult to estimate. The noise and danger from the explosions and fires can be left out of the consideration. The odor from gas and oil is not so noticeable in the winter on account of the cold weather and snow, and because of the fact that less gas is produced in the winter time. The amount of annoyance will carry with the wind. The oppressive summer weather would also tend to increase the nuisance by keeping any surface gases or odors close to the ground.

The smoke nuisance is one that will have to be dealt with all over the city. Wherever soft coal is used all cities have the same troubble. Possibly a smoke by-law could be framed similar to that which is found in other cities, that would reduce this to a minimum.

Mr. Munro assured me that he would be very willing to co-operate with the Board of Health in the matter of removing any nuisance that could be eliminated from the plant

"JUMPING JUPITER" ON TUESDAY NEXT

Richard (Himself) Carle at Grand Opera House

If you never saw Richard Carle in former years, don't fail to see him when he comes to the Grand, next Tuesday evening, March 19th, with his latest success "Jumping Jupiter" for discerning critics have said that the elongated comedian was never so funny as in this piece and never appeared in a funnier play. Carle's plays are all constructed for laughing purposes only, and as he writes them himself, stages them himself, and acts the star part in them himself, he certainly has every opportunity to be as funny as the law allows. Crowds always flock to see Carle cut the capers that only Richard himself Carle can cut, and sing the songs in that placid, quaint style that only Carle can assume. Carle has not been in this vicinity for some time, and the public has missed a treat in a tall, ball-headed, bespectacled genius who has had a talent for amusing in a way strictly his own, so there can be little doubt that "Jumping Jupiter" will attract largely.

New to the star it is wise to admit that the play is the thing and "Jumping Jupiter" is said to be the merriest musical farce of the year. It was elaborated by Mr. Carle from a tried and true farce by Sydney Rosenfield called the "Purple Lady" and in its new form carries sufficient plot and probability to justify the fun and melody. Mr. Carle plays the part of an expert on dermatology, a profession that endears him to the women of the play. Through the exigencies of the plot he is forced to acknowledge an extra wife and his struggles to disentangle himself from the tangle of lies in which he finds himself, gives this orginal comedian ample opportunities.

The music is from the prolific pen of Karl Hoschna, that genius of melody who wrote "Madame Sherry," "Three Twins," and a host of other successes. In "Jumping Jupiter" he is heard in his best, and such numbers as "Little Girl I Love You," and "Snuggle" will captivate the ear. Others which are popular are "I Like To Have a Flock of Men Around Me" "Thank You," and "The Strains of The Wedding March."

The cast of "Jumping Jupiter" is headed by Edna Wallace Hopper who has been specially engaged for this production.

LETTERS TO THE EDITOR

The Review does not hold itself responsible for opinions expressed by its correspondents

To The Editor of The Review.

Sir—What has become of the Buckhorn Bridge difficulty? Some weeks ago it was stated in your paper that J. R. Stratton, ex-M.P., had promised to take over this bridge and relieve the county of it. Your paper also stated that the present government could find no such statement or agreement on the books or anywhere else at Ottawa. What is the present state of this matter. Is the county stuck? Is Harvey stuck, notwithstanding Bob Shaw's big talk, or was J. R. Stratton's statement true for once?

Yours etc.,
"INQUIRER."

ANNUAL MEETING ST. JOHN'S W. A.

Encouraging Reports Were Presented and Officers Elected

The annual meeting of St. John's branch of the Women's Auxiliary was held on Tuesday March 12th. Encouraging reports of the year's work were presented and the following officers elected.

Hon Pres.—Mrs. Vernon.
President—Mrs. Davidson.
1st Vice-Pres.—Mrs. A. Stevenson.
2nd. Vice-Pres.—Mrs. P. Campbell.
Secretary—Miss Meucke.
Treasurer—Mrs. Aylmer.
Literature Sec-Treas—Miss Archer.
Dorcas Sec.—Mrs. Best.
Leaflet Sec.—Miss Watt.
Supt. Juniors—Miss E. Palmer.
E.C.D. Sec.—Miss Griffith.
Babies' Branch—Miss English.
Organist—Mrs. Fessenden.
Delegates to Toronto annual meetings—Mrs. Arthur Stevenson, Miss Meucke.
Substitutes—Mrs. P. Campbell, Miss M. English.

WEDDING BELLS

BLADE—JOHNSTON

A wedding of interest locally was solemnized in the Baptist church, Sault Ste. Marie, on Monday, March 4th, by Rev. Alex. White, when Arthur W. Blade, third son of Mr. A. W. Blade, of "Florist City" Peterboro was married to Rachael Margaret Johnston of Sault Ste. Marie.

Both young people will have the heartiest wishes of their many Peterborough friends for a happy future.

"The Raglan"

Styles for Men—

A BOOK that tells just what's what and where to get it.

"Sir!" is the title of the Semi-ready Style Book for the Spring and Summer Season.

There was a copy printed for you.

Did you get it?

If not, it was our fault, and we would appreciate the favour if you would call and get yours.

They picture the exact Suits and Overcoats we sell at from $15 to $35.

The CRESSMAN Company Limited
Peterborough, Ont.

LAST ROLL CALL AT MURRAY STREET

The last roll-call ceremony that will ever be held in the present Murray street Baptist Church will be observed to-night at eight o'clock. Everybody is expected to be present, as the annual calling of the roll is an interesting event in the history of the church.

The Great McEwen Engagement is again cancelled on account of sickness.
All those who bought tickets may have their money refunded at the Box Office.

INSURANCE IN FORCE

More than
DOUBLED IN TEN YEARS

1901 - - $27,138,931.00
1911 - - 66,004,415.00

The Manufacturers' Life
Insurance Company
TORONTO - - - - - - - - CANADA

THOMAS MARK
General Agent.
BANK OF COMMERCE BUILDING
PETERBOROUGH

HIGH-GRADE COAL OIL

Coal Oil is advancing in price and it would be well to lay in a stock before any further advance. Present prices :—

Prime White Canadian Oil at 14c per gal.
Prime White American Oil at 17c per gal.
Smokeless American Oil at..... 20c per gal.

Delivered free in any quantity to all parts of the city.
Our Smokeless American Oil is superior to any oil on the market, at any price.

CHINA CEMENT CO. 163 CHARLOTTE ST. Macfarlane Wilson, Mgr
OILS, CEMENTS AND SOAPS WHOLESALE AND RETAIL.

ADAMS' STORE FOR WOMEN

393 George St. 466 Phone

Fancy Goods Materials FOR Home Art Needle Work

Ladies who indulge in ART NEEDLE WORK will find at Adams' all the newest materials and ideas for Spring 1912.
Ladies should visit our Fancy Work department and see the splendid range of Fancy Goods materials we are showing.

D. W. C. Threads, Embroidery Silks, Embroidery Floss,
Utopia Floss, Silkolines, Stamping Linen, Heavy Linen Crashes,
Stamped Centres, Tray Cloths and Runners,
Tinted Centres and Cushion Tops,
Stamped Corset Covers, Stamped Gowns,
Stamped Towels and Pillow Cases,
Stamped Marquisette and Voile Blouses,
Novelty Braids Cornation Braids
And many other Fancy Goods Novelties.

SPECIAL SNAP IN EMBROIDERY FLOSS

We have just secured, at less than half its regular value, a large lot of beautiful quality all Embroidery Floss, which we place on sale at less than half price—a regular 5c Floss. While this lot lasts 2c the skein, or 19c the dozen skeins. See this Floss Snap.

HARRY ADAMS

Jas. J. Shadgett
Sign, carriage, auto and waggon
PAINTER
Buggy and waggon repairing promptly attended to.
Cor. Aylmer and Charlotte Streets
Peterborough, Ont.
Bell Phone 443

SPECIALS
Hot-House TOMATOES
PINE APPLES
CAULIFLOWER
RHUBARB
HEAD LETTUCE
BEST LETTUCE
GREEN ONIONS
PARSLEY CELERY
FLORIDA GRAPE FRUIT
FAMOUS ELEPHANT BRAND ORANGES
Also Strictly Fresh Eggs, Creamery Butter, All kinds of Groceries, All kinds of Vegetables and Fruits.
D. M. MINICOLO
Phone 935. 410½ George St.

DOMINION CHINESE CAFE
Modern and up-to-date dining rooms also private dining tables. Drop in and try our special Chinese Dishes—nothing but the best of steaks and chops used. We guarantee the best of satisfaction to strangers and all our patrons.
328 GEORGE STREET
Open from 7 A.M. to 2 A.M. Tom Him, Manager

St. Patrick's Day
ICE CREAM and BAKING
FOR NEW IDEAS
DAINTY SUGGESTIONS
CONSULT—
COLEMAN BROS.
426 GEORGE STREET

HORSE COVERS
Protect your horse and save your harness.
We have COVERS in many different qualities and prices. Order to-day.
J. J. TURNER & SONS,
Tent, Awning and Flag Manufacturers

GOOD APPLES
NORTHERN SPYS
and other kinds
MARMALADE ORANGES
Best in town.
Fresh Oysters
Canned Goods
and Vegetables.
N. Minicolo
160 Hunter St. Both Phones 337

PHOTOS AT LENDRUM'S
Before going West, drop in and be photographed.
Lendrum's Studio
Phone 626 170 Charlotte Street
Open Both Day and Evening

LOTS & GARDENS
FOR SALE AND TO RENT
I have decided to hold my bonus offer good to all Lot buyers this month. Pay $5.00 and I add $5.00, giving receipt for $10.00, then pay $5.00 or more per month, an easy way to get a Home, also the most profitable investment. My Lots are perfect; T... is perfect; Price the lowest; Te... unequalled. A wise man will buy for a home, or to save at least a little of what he earns. Act at once.
GARDENS—I can supply 2, 3, 5, or 7 acres with or without Buildings. Good chance for South end and Factory employees to double their incomes. 7 acres suitable for large Poultry Plant, 3 acres best Celery soil, 8 acres sod for Pea crop.
T. HURLEY
Corner Stewart and Hunter Sts.

BIGGAR
SASKATCHEWAN
—CANADA—
—AS A—
DISTRIBUTING CENTRE
Dominates, from its commanding situation on two transcontinental main lines and as a terminal point of three branches, all that fertile country lying between Saskatoon, Regina and Moose Jaw, on the east, and Calgary and Edmonton on the west. Its many lines, tapping the resources of this vast region and bringing in the wealth of the unrivaled Saskatchewan prairie, filling its granaries and storehouses to their utmost capacity, can have but one effect: The growth of a large and prosperous city in a few years.
It offers an ideal site for a residential city, with an unexcelled climate.
Buy while lots are cheap, and get the full benefit of the development.
Literature supplied on request.
TAYLOR & WOOD
Real Estate, Pianos, Etc.
390 George st, Peterborough

CHARGED WITH NEGLECTING WIFE

Magistrate Advises That Case be Settled Out of Cour

Harold McDonald appeared before Magistrate Dumble this morning charged with having neglected his wife and child.

Mr. G. N. Gordon who appeared for the defendant asked for an adjournment until Friday next, that witnesses might be subpoenaed.

His Worship advised that the case be settled out of court. He said that a term in jail would not help the woman who was now unable to work to support her child.

Mr. Cochrane appeared in the interests of the Children's Aid Society.

$2 FINE FOR DRUNK.

A local man named Wilson appeared before Magistrate Dumble this morning on a "drunk" charge. He was fined $2 and given ten days to pay.

TWO YOUTHS WERE ARRESTED

Are Charged With Theft of Traveller's Val se

Two youths were arrested by Detective Newhall this afternoon on charges of stealing a travellers valise from the G.T.R. station on Monday night. They will likely be tried before Magistrate Dumble to-morrow morning.

Some of the contents of the valise, razor strops, pliers, etc., were left by the young thieves alongside a wood pile in Wolstenholm's wood yard. They were removed later by parties unknown at present. Chief Thompson wants the property left at the police station.

There were several articles from the same valise left at the Grand Hotel yard, and the holders of these are also requested to hand them over.

RED MILL
THEATRE
THE HOUSE OF QUALITY
PROGRAMME
For WEDNESDAY AND THURSDAY
Something that will make you talk
No. 1-First-class Orchestra
No. 2 SONGS
By Mr. AYRES & Mr. DONALDSON
Duet "My Baby Rose."
Follow the crowds to the most enjoyable picture Palace in this City
LATEST
MOTION PICTURE
BIG FEATURE
No. 1
After Many Years
This is an IMP. it must be good.
THE STORY—This Picture is replete with heart interest. Two children reunite brothers (who have been separated) in a most pleasing and convincing manner. Two precocious little girls have important roles.
No. 2—A screaming comedy
Buttons & Hooks
"Kome and Laff"
No. 3—Latest Majestic film
Expensive Ride.
No. 4—A very interesting and scenic production
The Sub-Chief's Choice—Don't miss this.
An Extra Big Show for LADIES & CHILDREN EVERY AFTERNOON
Doors open at 1 p.m. Come Early
5c To All 5c
PRICE NE...R CHANGES

COMMISSIONERS WILL STAND BY ENGINEER'S REPORT ON TURBINE

At a meeting of the water commissioners yesterday afternoon, it was decided to inform the John McDougal Caledonian Iron Works Company, Ltd., that the water commissioners have decided to stand by the report of their engineer for the removal of the turbine pumping unit, and request the McDougall Co. to comply therewith.

A letter was read from A. E. Dixon, on behalf of Mrs. Elizabeth Chatten, saying that when the water pipes were laid on Smith street, a drain from his premises was destroyed. The matter was referred to the acting superintendent.

A report was read from the acting superintendent on a petition for a main on Wolfe street from Stewart street to Bethune street, giving the estimated cost as $487.90, estimated revenue from services $21.99, and from frontages $6.09, total $28.08. No action was taken.

A letter was read from Mr. G. W. Haley asking for an increase in salary, which was granted.

All the members were present.

ERNIE MARKS AT THE MERCY OF VILLAINS; HIS REVOLVER STOLEN

Belleville, March 13.—Thomas Logan, a youth of tender years, is in trouble over a revolver which he was accused of stealing from Ernie Marks a week ago last night, at the opera house. Mr. Marks valued the weapon very highly as it was a trusty one, which had never missed fire on the stage during all the years he has possessed it. It is a 38 calibre, central fire. Suspicion rested on young Logan, but he stoutly denied selling it. A couple of nights he was missing from his duty at the theatre. When questioned he said he threw it under the building and went to the trouble of using a pick in the basement. Last night he was brought down to the police station and after a long time confessed, the police say, to having sold the revolver to a man at the G. T. R. station for $3, which was subsequently spent.

Logan appeared before the magistrate and was allowed out until Tuesday next.

The authorities believe that the man who bought the revolver was the same one who was later arrested in Kingston on a charge of theft and had two weapons in his possession.

MISS ISABEL HINLOCHE
With Richard Carle, in "Jumping Jupiter," the big Musical Attraction at "The Grand," next Tuesday, March 19. Seats on sale Saturday.

EXIT MENZIES; ENTER GRANGE

Former Deputy Chief on the Job at Fire Hall

Nothing of particular note has developed in the situation at the fire hall, save that the two discharged employes tumbled their togs together this morning, and no longer enjoy the proud distinction of being members of the Peterborough fire department.

The statement in the Review last evening to the effect that the two ex-members handed in their resignations previous to the order for their dismissal is denied by an authoritative and reliable source. It appears now that the men were unaware that they had been given their walking tickets, until "the morning after the night before." Chief Howard was called up by phone next morning and informed by ex-fireman Menzies that he and Leahy were leaving and that they desired the chief to witness the assembling of their clothes before they took their departure.

Chief Howard indignantly refutes ever having made any statements deregatory to the character of either Menzies or Leahy. In fact the chief knew that the former, on reconsidering his action in writing the letter regretted his hastiness, and realized that it would have been a better policy to have not despatched the missive, and that certain complaints it contained had no truthful foundation.

However, the two men are gone, and fromer Deputy Chief Grange is back on the job. The former assistand chief, as far as can be ascertained, is the only man outside of the chief himself, who is capable of exercising the necessary authority for the position, and who possesses qualifications suiting him for the office.

SPECIAL FORESTERS MEETING

Court Peterborough, No. 29 will hold special meeting at their hall this Wednesday evening, March 13, to arrange for the funeral of late Bro. S. Milliken. By order.
H. Robinson, C.R.

LOCAL NEWS ITEMS

The last of the series of "Twilight Musicales" under the auspices of the "Woman's Art" will be given in the Conservatory Music Hall on Saturday afternoon next, the 16th, at four o'clock, when an excellent Irish program will be presented, appropriate to the season. Owing to the large attendance at the last "Twilight" additional seating will be provided. There will be no invitations issued. All music-lovers are cordially invited. Silver collection. 3d

If the present mild spell continues, efforts will be resumed to discover the body of the late Henry Fairweather, who was drowned at the Nassau power house. Good hopes are entertained of finding the body in the Spring.

ICE QUESTION WAS UP AGAIN

Board of Health Seeking to Bring About Remedy

The ice question popped up again at the Board of Health quorum yesteday afternoon, following the M.H.O.'s report of his efforts to arrange the matter satisfactorily.

Dr. McPherson reported having interviewed Mr. Allin, the ice dealer. The chairman of the Board and the M.H.O. had thought that it would not be the best policy to oppose Mr. Allin too strenuously this year, owing to the fact that they had not given him extended warning of the proposed course. They had suggested to Mr. Allin, the possibility of him procuring two qualities of ice, one for domestic purposes and one for drinking uses.

The idea is to to arrange things that all ice to be used for drinking purposes may be distinguished from that used for cooling alone. It was suggested that labels indicating this difference be printed and be placed on all refrigerators that people might know which was which. This plan suggested itself as being most satisfactory to the Board, who left the matter to be worked out by the M.H.O. and the chairman.

Ice for drinking purposes will be cut from the canal, if possible, and only ice for cooling from Little lake.

SUCCESSFUL SALE
Greatest Wall Paper Sale Held
OUR SUCCESS HAS SURPASSED ALL PREVIOUS RECORDS
We keep a variety in cheap high-class goods, second to none in Canada. We invite you after looking elsewhere to try us, with length and width of your room and we will tell you the cost — Either at our Peterborough Store at 379 George St., or at Toronto, 262 Queen St., West. Large buying enables us to give you prices not possible outside of large cities. There are only seven firms in our Dominion who can buy over twenty thousand dollars worth of Wall Papers per year, and we are proud to feel that we rank as fourth largest of the seven. The smallest buyer of seven has the same advantages as the largest as all that is required to get the low price is that the purchase amount to ten thousand dollars — Our purchases amount to over that with one firm's goods, not mentioning our purchases of American, English, German, French and Japanese manufacture, which we stock very largely. We would ask you again to examine carefully before making your purchases.
Toronto 262-4 Queen W. C. B. Routley Peterboro 379 George Street

PERSONAL

Mr. William Brundrett, of the G. T. R. freight department, Toronto, is in the city for a few days, the guest of his daughter, Mrs. Thos. Barrie.

Fraser Mission Band

The Fraser Mission Band of St. Paul's church, will hold a social evening in the Guild Room on Thursday evening, March 14th. for the purpose of interesting new members in the Mission Band. A good musical program has been prepared. 2d

FOR SALE

CHATHAM INCUBATOR AND BROODER—cheap. Apply—304 Boswell Ave. 3d

PERMANENCY
One important distinction of our Photographs is Permanency. The striving after this distinction has greatly aided in the perfection of our portraits.
None But the Best is Good Enough
Louis Mendel
STUDIO — 374½ George St, East Side
The only studio on George-st.

The Best Men's Shoes Made

We're showing lines of Shoes for Men, who appreciate the rich refinements of high-class Footwear — SHOES selected with the greatest care from the Best Shoes made.
Selected for the purpose of giving the Man who desires Shoes of Quality just what he wants.
The finest of selected Leathers — the perfection of shoe making--Shoes of Quality and exclusiveness.
$3.00, $3.50, $4.00, $5.00.
If you're looking for something choice in Footwear, sir, you'll find it here.
At the Quality Shoe Store
J. T. STENSON & SONS
364 GEORGE STREET. PETERBOROUGH

Ready-to-wear
—AND—
Millinery
Openings
This Week
ELLIOT'S
390-392 GEORGE-ST.

The ONTARIO CONSOLIDATED MINES, Limited.
AUTHORIZED CAPITAL $850,000.00 PAR VALUE OF SHARES 25c EACH
10 acres in the richest part of Cobalt, the world's most famous Silver Field. 4 acres prospected, showing 6 well defined calcite veins. Shaft 60 feet deep and all necessary buildings on property.
Write for prospectus, maps and special letter.
APPLICATIONS FOR STOCK FILLED IN ORDER OF RECEIPT.
FOR FURTHER PARTICULARS APPLY
MERSON & CO.
Members Standard Stock and Mining Exchange
16 KING ST. WEST, TORONTO, CANADA.

SPRIGS OF SPORT

Bright Liners on Athletic Topics

YOUNGSTERS WILL BATTLE FOR THE POSSESSION OF THE MUG

The first games in the city juvenile championship series will take place at the Brock street rink on Tuesday evening next. From 8 to 9 o'clock, the Midgets and Northern Lights will play a sudden death fixture, and when they are finished the Thistles and St. John's of Lakefield, will line-up. The winners of these two games will play off on Thursday evening for the championship.

There is great rivalry amongst the teams. The Midgets defeated the the Lights in a practice game last night, but it will be a harder battle on Tuesday night. The Midgets seem to be the favorites, however.

The admission to both games will be ten cents.

Fred Kelly, of the intermediates, will referee all games.

LIGHTS LOST TO MIDGETS

In a practice game at the Brock street rink last night Thirnbeck's Midgets beat the Northern Lights by a 6—4 score. The half-way figures read 2—1. The two teams are challengers for the Clarke-Graham trophy, which is on exhibition in the window of Kent's drug store, George street.

It is likely that the first games of the series will be played on Monday evening next.

WINNIPEG VICS. MUST DEFEND CUP

Winnipeg, March 13—The trustees of the Allan Cup have ordered the Winnipeg Victorias to defend the Cup once more this season. The game be played on Thursday night against Regina, and will be a sudden death affair, the winner of the game to retain the cup until next year, as the trustees have decided that this is the last challenge that can be accepted.

The Regina team will arrive here on Wednesday for the game. The Victorias are not at all afraid of the visitors from the west, and are confident that they can run up a big score. The game will be played under western rules.

SLEEPLESS SEVEN AND THE HUNGRY SEVEN WERE TIED

An interesting and fairly fast exhibition of hockey was supplied at Brock street rink last evening, when the "Hungry Seven" played a tie game with the "We Never Sleep" aggregation. There were some medium fast periods throughout the one hour of going and the game was close at every stage. The teams are remarkably well matched in weight and speed with the result that at no stage was there a trace of one-sidedness noticed.

The game was capably refereed by "Ab" Allen. The score was 7-7 at full time. The return match will be played on Thursday evening, March 14th from nine to ten.

The line-ups were as follows—

Hungry Seven—Goal, "Hard Luck" Bulmer; point, "Pool Shark" Russell; cover point, "Tiny" Trotter; rover, "Chinaman" Brummell; centre, "Off-side" Kingscott; left wing, "Side-track Alice" Davidson; right wing, "Go-Some" Gilgour.

We Never Sleep—Goal, "Irish Pat" Walker; point, "Monk" Cranfield; cover point, "Tickler" White; rover, "Mooly" Sullivan; centre, "Honey" Lowes; left wing, "Short" Allen; right wing, "Long Legs" Cavanagh.

SPORT TALK

The benefit match for Bruce Ridpath, which was to have taken place on Saturday night next, between two N.H.A. Teams, has been finally called off.

SPORTS AT Y. M. C. A.

The City Basketball League was opened for the season last night when the Brownies and Hustlers met and put up a first class exhibition of basketball. Both teams are very evenly matched though neither team were strong in shooting ability, which the close checking did not help any. The Brownies started off with a rush and when half-time was called had the score of their opponents doubled. After the rest period a shift was made by the Hustlers which enabled them to outscore the Brownies in the second half. When time was called the Brownies were leading 22 points to the Hustlers 21. Teams—Brownies—Forwards, Nicholls and Hanwell; Centre, Downing; defence, G. Hall and Irvine. Hustlers—S. Hall and Ellis forwards; Wallis, centre; Flowers & Loomis, defence. Referee J. J. Thompson.

The next game will be played on Friday evening at 9.00 p.m., when the fast Collegiate team and the Eko Club, last year's champions, will meet.

Friday evening will be Junior Athletic Contest night at the local Association, commencing at 7.30 sharp. The first event will be called in the "Laing Trophy" contest for the all round Athletic Championship of the Boys' Department. The events will be the 60 yard potato race, 220 yards potato race, running high jump, standing broad jump, 8 lb shot put, fence vault. Points will be given in every event and the boy with the highest score will be the Champion Indoor Athlete of the Boys' Department. Geo. Reid was the winner of the contest last year, and also holds the record for the number of points scored. The Senior contest for 1912 will be held on Wednesday, March 27th.

BASEBALL

Washington, March 13—A congressional investigation of the "baseball trust, the most unjust and autocratic trust in the country," was proposed in a resolution introduced by Representative Gallagher, of Illinois, to-day. The measure would create a special committee of seven representatives to inquire of the department of justice "what steps have been taken against the baseball trust, as against other illegal combinations," to subpoena witnesses and employ assistants. It accused the "baseball trust" of presuming "to control the baseball game, its officials announcing daily through the press the dictates of a governing commission, how competition is stifled, territory and games apportioned, prices fixed which millions must pay to witness the sport, how men are enslaved and forced to accept salaries and terms or be forever barred from playing.."

Mr. Gallagher said the department of justice knew that there was such a trust under the law, and that he would confer with the department in a day or two.

Chicago, March 13.—When informed of the Gallagher resolution in congress, President B. B. Johnson of the American League, said:

"We would be glad to have an investigation. There is no baseball trust, and competition is not stifled. Anyone who desires is welcome to get in the game.

"So far as men being enslaved is concerned, a large number of the players are drawing salaries in excess of what is paid to congressmen. That does not look much like enslavement."

HERRMANN SAYS IT'S A JOKE.

Cincinnati, O., March 13.—Congressman Gallagher's resolution for an investigation of the so-called baseball trust was characterized as a joke today by August Herrmann, president of the National Baseball Commission.

"I don't know what he means," said Herrmann, "unless it is a joke. There is no baseball trust, and from the nature of the game, there never can be. The commission does not fix prices. Different prices are charged in different cities. There can be an investigation at any time without any objection from the National Commission."

JUNIORS TO HAVE PICTURE

The local Junior O.H.A. players, the members of the executive of the Peterboro Hockey club and the trainers are requested to be at the Roy studio at two o'clock on Saturday afternoon for the purpose of having a rgoup photo taken.

CURLING

Two more consolation games in the local bonspiel were played off last night. Read defeated Wightman in a very close contest resulting in a 10 9 score. Renwick put away Brightman in a peculiar game which was featured by some whirlwind curling. Renwick was registered for a goose egg when Brightman had counted nine shots, but his rink started to score and eventually won the game on a 14-12 score.

Two Keene rinks remained to play afternoon and evening games. In both afternoon and evening, Moore's rink from Keene carried off their game defeating McDermid and Brown. In the afternoon Stevenson defeated Wedlock by two shots, and in the evening Kennealley, of Keene, went down before Hall of Peterborough.

The games were—

AFTERNOON

Peterboro		Keene	
McDermid	Skip 5	Moore	Skip 15
Stevenson	Skip 14	Wedlock	Skip 12

EVENING

Hall	Skip 11	Kennealley	Skip 6
Brown	Skip 7	Moore	Skip 13

SUITCASE FOR MR. WILL COX

He Leaves for Vancouver To morrow Afternoon

The residence of Mr. Robert Cox last evening was the scene of a very enjoyable affair, when thirty-five friends and relatives gathered to bid adieu to Mr. Will Cox, who leaves to-morrow afternoon on the 4.28 C. P. R. for Vancouver, B.C.

The evening was passed in games and music and the refreshments were not forgotten.

During the course of the merriment, a genuine surprise was sprung on the departing guest when he was presented with a serviceable suitcase by Mr. Clifford Cox, accompanied by the following eulogistic address read by Mr. John Cox:

Dear Brother,—As you are about to leave Peterborough and seek a new home in the West, we wish to take this opportunity of expressing to you our deep feelings of the loss we will all sustain through your removal from our midst. During the past it has been our privilege as brothers dwelling near each other, to enjoy that brotherly intercourse and render to each other that brotherly comfort and assistance that our family ties call for.

During all the past years of our lives, no one of us has been more ready with such sympathy, advice, and assistance, than yourself, and we will often miss your warm handclasp, cheery smile and confident happy optimism.

We each and all feel sure that in the new country to which you are going, you are sure to make many warm friends and achieve the success which you desire, and while we will miss you greatly, more than we can express to you here, we each and all unite in wishing you all future prosperity and happiness.

We would ask you now in leaving us to accept from us this small gift not for its value, but for the sake of old times, and as a reminder to you whenever you shall see it, that our interest, your welfare, and our love for yourself, remains ever unchanged. Wishing you a safe and happy journey too, and all prosperity in your new home, we are as always, your affectionate brothers,

Signed on behalf of the brothers and friends:

W. J. Cox, Adam Cox, Robert Cox, Fred Cox, Clifford Cox, and Mr. Henry Cox and Mr. Alex. Davidson.

The best wishes of all his numerous friends will accompany Mr Cox to his new field.

Roosevelt will likely begin active campaigning very soon.

AFTER PARDON FOR CHILMAN

Hamilton Friends Will Wait on Minister of Justice

Hamilton, March 13—New action a little stronger than a petition for the release of Douglas Chilman is apt to be announced within a very few days. It is said that the interest in the case of the young candy merchant has not died down one bit, and several prominent business men of the city are said to be working on a scheme to have a deputation go to Ottawa to interview the minister of justice to ask him to pardon Chilman. It is not expected that it will be hard to interest the two local members of the federal house on behalf of Chilman, and if the scheme materializes Chilman's release may be expected at an early date.

It was at first thought that a largely signed petition to Hon. C. J. Doherty, minister of Justice, would be sufficient to bring about Chilman's release, but to make it certain friends of the prisoner launched the idea of a deputation. The plan is to have a number of local influential business men, hundreds of whom have taken a keen interest in Chilman's predicament go to Ottawa to see Mr. Doherty, to whom they would be introduced by Samuel Barker, M.P., and T. J. Stewart, M.P.

Mr. Bell, Chilman's lawyer would say nothing further about the case this morning, and is holding off from the arrangements as a request from well-known citizens would carry a great deal more weight than a request from counsel for the prisoner

CASTORIA
For Infants and Children.
The Kind You Have Always Bought
Bears the Signature of Chas. H. Fletcher.

LARGE AUDIENCE HEARD CONCERT

Enjoyable Program Provided by Springville Church Choir

The large audience who attended the entertainment, under the auspices of the Springville Presbyterian church choir in the Conservatory hall last evening, were greatly pleased with the quality and merit of the program and were enthusiastic in their praise of it. The concert did not conclude until nigh eleven o'clock, but this was unavoidable owing to the length of the program. Those who participated in supplying were Miss Barbara Foster, contralto soloist; Miss Mae Teskey, and the Conservatory of Music orchestra.

Miss Foster displayed a wonderful amount of musical ability, and her deep, rich and remarkably sympathetic vocalism was a constant source of delight to her audience. Miss Foster is a typical Scottish girl, and her native accent lent itself most acceptably to her Scotch selections. Especially was this so in her effective rendering of "My Ain Folk," which she sang in splendid voice. Her lower register is very powerful and true, and the same qualities are apparent, though to not quite such an extent in her higher notes, which verge into almost soprano range. Her voice is also flexible and under remarkable control. Miss Foster's voice is quite capable of filling the largest hall and she appears to have any amount of volume held in reserve.

Two of her selections, which won her the warmest applause and general approval were "The Lost Chord," and as an encore "The Hundred Pipers." Any future appearance in the city of the talented soloist will be warmly welcomed.

Regarding the elocutionary ability of Miss May Teskey, it may be classed in a very high rank. Miss Teskey exercises her personality to noticeable advantage, and has most charming manners which heighten the effect of her reciting. She is a remarkably able and versatile reader, and with plenty of time yet to improve, she bids fair to rank as one of the leading readers and reciters now before the public. Her dramatic abilities are excellent, and her thrilling recital of "A Leap for Life," was one of the best numbers of the evening.

The Conservatory Orchestra with their bright and capable playing, were responsible for a large portion of the evening's enjoyment. The selections were given with precision and evenness, always prominent in their playing, and every number won enthusiastic applause. Indeed, the concert would have lost much of its enjoyment without the presence of this talented organization, who are always so ready to assist in musical programs when called upon.

Their opening selection, "The White Squadron," with a swinging military movement, was given with a vim and dash that opened the way appropriately for the remainder of the program.

The rendition of "Rob Roy," was easily their stellar number of the evening. Some of the passages in this famous Scottish composition are replete with tuneful melodies. The Conservatory orchestra, under the leadership of Prof. Gliddon, has been brought to a high state of efficiency, and this was recognized by the large audience who indicated their approval by the heartiest applause.

Miss Pearl McKee, as usual, presided most acceptably in supplying the accompaniments.

In six years the Russian authorities have confiscated issues of newspapers and periodicals in 1,055 cases.

King George laid the foundation Saturday of the new palace for the London County Council, which is to cover about six acres and to cost about $10,000,000.

Electric Restorer for Men
Phosphonol restores every nerve in the body to its proper tension; restores vim and vitality. Premature decay and all sexual weakness averted at once. Phosphonol will make you a new man. Price $3 a box, or two for $5. Mailed to any address. The Scobell Drug Co., St. Catharines, Ont.

UNION BANK OF CANADA
Paid-up Capital, Rest and Undivided Profits $8,181,370
Total Assets (Over) $58,000,000
A Growing Balance
in a Savings Bank Account is one of the strongest incentives to further saving. It is a source of genuine satisfaction, and gives a comfortable feeling of security from financial troubles.
If you haven't a Savings Bank Account already, now is the time to start one. Come in and do it.
Peterborough Branch—C. H. Pennefather, Manager.

ENQUIRY INTO FARMER'S BANK

Will Open To-day at Ottawa Before Special Commissioner

Ottawa, March 13—The enquiry into the Farmers' Bank and the circumstances leading up to its collapse commences at the Court-house here to-morrow morning before the Special Commissioner, Sir William Meredith. Frank Hodgins, K.C., and John Thompson, K.C., will be the counsel for the public in the prosecution of the investigation. The Ottawa end of it will take two days, and will have reference particularly to the issue by the Treasury Board of the certificate upon the strength of which the bank started upon its ill-fated career. Counsel in the case were busy to-day in making arrangements for the enquiry, looking over papers connected with the case and issuing subpoenaes to witnesses. There will be three main witnesses, Sir Richard Cartwright, Judge Brodeur of the Supreme Court, and Mr. T. C. Boville Deputy Minister of Finance, and Secretary of the Treasury Board. The two former were on the board when the certificate was issued. Mr. Fielding, Minister at the time, is now in England, and in view of that fact the desirability of examining him as well as his erstwhile colleagues, will be determined later. The Chief Justice arranged to-day to resume sittings in Toronto on Tuesday next, the 19th inst.

NINETEEN LIBERALS CAST VOTE WITH THE NATIONALS

Continued from page 1

tinued the leader of the Opposition, "I approach the question at this moment not in my capacity as leader of a party, but as an individual. My attitude on this question is well known; it had been well known for sixteen years. I stand to-day, in 1912, on the same ground and on the same platform as in 1887. I would not then interfere with the autonomy of Manitoba: I will not now, in Opposition, interfere with the autonomy of that province.

"As to the amendment, I say it is beyond doubt that if my hon. friend wished to maintain in the new constitution of Manitoba the legislation of 1875, he could not have adopted a more ineffective method. That amendment would not in any way add to the rights or privileges of the minority in the new territories and is already contained in the Manitoba Act."

After a brilliant peroration on the beauty of peace, Sir Wilfrid stated that he would never raise his hand to stir up discord and for that reason he would vote against the amendment.

Million for Nuns

Montreal, March 13— The entire frontage of the Grey Nunnery Property on St. Catharines street, streching from Guy to St. Matthew has been sold to a syndicate of American capitalists for the sum of $1,224,000, which works out at about $20 per foot.

About Your Bicycle
No Oil on the streets this year. Now is the time to get your wheel cleaned and repaired at
MURRY MILLER'S
Bicycle and Repair Shop.
Opposite St. John's Church Hunter-st
Phone 1166.

GRAND TRUNK RAILWAY SYSTEM
RAILWAY TIME TABLE.
OCTOBER 1st, 1911

	ARRIVE	DEPART
Lindsay, Orillia Midland, Gravenhurst, North Bay, Stouffville and Toronto ...	11.34 a.m. 9.00 p.m.	8.25 a.m 5.35 p.m
Port Hope, Toronto, London, Detroit, Chicago and west, Niagara Falls, Buffalo, Cobourg, Montreal and east	8.20 a.m. 12.10 p.m. 5.30 p.m.	11.40 a.m 8.20 a.m. 9.05 p.m
Toronto, Lindsay, Stouville, Uxbridge and Markham...	10.15 p.m.	7.10 a.m 11.40 a.m
Lindsay Local	8.10 a.m.	9.10 p.m
Hastings, Campbellford, Madoc, Belleville, Kingston, Montreal and east.	8.10 a.m 8.55 p.m	8.30 a.m 1.40 p.m
Lakefield.........	8.15 a.m. 5.15 p.m. 7.00 p.m.	7.00 a.m 12 20 p.m 5.40 p.m

CANADIAN PACIFIC RAILWAY.

GOING EAST—

11.35 a.m. for Norwood, Havelock, Ottawa, Montreal
7.47 p.m. for Indian River, Norwood, Havelock Tweed.
12.10 a.m., midnight, (Sunday's included) Ottawa Montreal,
1.01 a.m., midnight, Ottawa, Montreal.

GOING WEST—

5.26 a.m., for Toronto, Hamilton, Brantford, New York Woodstock, London, Chatham, Detroit, Chicago, etc.
5.51 a.m. for North Toronto, West Toronto; connects with above train at West Toronto
7.47 a.m. for Cavanville, Burketon, Myrtle, Lindsay, Toronto.
4.28 p.m. for Toronto, Hamilton, Guelph, Woodstock, London, Chatham, Detroit, Chicago also Fort William, Winnipeg and all points in Canadian Northwest.

SPORT TALK

Mr. Thomas McGreachie received to-day an invitation to the banquet which the Orillia citizens are tendering the Younkers to-morrow night. Owing to business pressure he will be unable to accept and he sent a note of regret this afternoon.

Coal Results
¶ We sell the very best quality of hard coal, as good as we know how to buy.
¶ Are you getting results from the coal you are now using? Are you sure it is good? Are you burning it the right way?
¶ There is a deal of difference in how you handle the range or furnace, Our long experience tells us that fact, and we are ready to advise any in doubt as to the best way to make use of coal as fuel.
FEBRUARY PRICES FOR COAL
Egg and Stove $7.50 per ton
Nut $7.75. No. 2 Nut $6.50 ton
THE PETERBORO FUEL & CARTAGE CO
LIMITED
182 Charlotte-St. Telephones—(Bell 261 270. (Machine)—270.
134 Aylmer-St. Tel. Bell 307

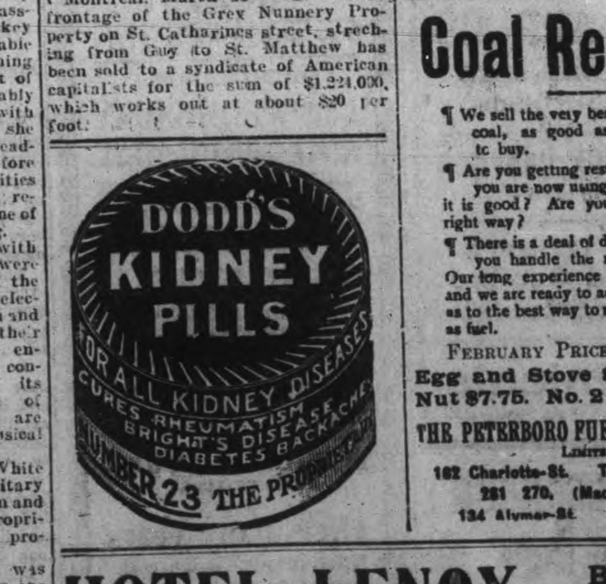

HOTEL LENOX BUFFALO, N.Y.

FIREPROOF THROUGHOUT
MODERN HIGHEST CLASS
UNEXCELLED SERVICE.
Conveniently located in the most beautiful section of the city Buffalo's leading tourist hotel.
EUROPEAN PLAN
$1.50 Per Day and Up.
Special Weekly and Monthly Rates.
SPECIAL—Take public taxicab from depot to hotel at our expense. Instruct driver to charge service to Hotel Lenox. No extra charge in hotel rates.
Write for "Guide of Buffalo and Niagara Falls." It will be sent with our compliments.
C. A. MINER, Manager.

There is Only One
"Bromo Quinine"
That is
Laxative Bromo Quinine
USED THE WORLD OVER TO CURE A COLD IN ONE DAY.
Always remember the full name. Look for this signature on every box. 25c. E. W. Grove

Why Better?

Never sold in Bulk

Better because only the best Coffeebeans are used to start with—Roasted by special rapid process—Ground in a special machine that removes chaff or harsh outer shell that makes ordinary Coffee indigestible.

Dalton's French Drip Coffee

is economical too. Because it is all Coffee and nothing but Coffee, two pounds will go as far as three pounds of any other kind.

Special Introductory Offer. Dalton's French Drip Coffee is packed in Mild and Strong Blends, 13c, 25c and 50c tins.
Buy two 50c tins from your Grocer and he will give you a Dalton French Drip Coffee Pot (worth $1.30) free.
If your Grocer will not supply you send $1.00 and we will send carriage collect.

DALTON BROS., TORONTO.

SCOTT MIGHT HAVE REACHED POLE FIRST

Amundsen Says British Explorer May Have Succeeded

New York, March 12.—A London cable to the Tribune says:

Captain Amundsen now admits it is quite possible that Captain Robert Scott reached the South Pole before him and left some substantial memorial which was afterwards swept away by storms. On the whole, however, he considers this very unlikely, as calm weather prevailed all the time he was there. Like the good sportsman he is, however, Amundsen hopes that Scott has been successful also.

The explorer and his party, it appears, had much difficulty in breathing at times during the latter stages of the journey to the pole, when great heights had to be surmounted, but otherwise they had no real hardships to endure. Amundsen gives full credit to his comrades and to his dogs, and says that his success was largely due to their magnificent work.

The most interesting biological statement Amundsen makes is that the King Edward Land party reported seeing a bird of a new species. Also scientific men will eagerly await his full statement as to what bird it was at all like.

WHO GOT THERE FIRST?

Sir Ernest Shackleton is surprised that Amundsen should report calm weather prevalent at the Pole. This was quite different from what he experienced. Shackleton still thinks it possible that the British expedition may have reached the goal before the Norwegian. Amundsen allows that the season was very favorable, and there is every chance of Scott having accomplished his mission under the same good conditions that he himself had, but we must wait for news from Scott giving the date when he reached the Pole, if he did so, before it can be definitely said who had the honor of being there first.

FATHER WAS CABIN BOY ON "VICTORY"

Ottawa, March 13.—After an illness extending from last November, the death occurred on Saturday at her home at Westboro of Mrs. W. F. Taylor. The deceased was formerly Miss Henrietta Traveller, and was the daughter of Mr. Reuben Traveller, at one time a cabin boy to Admiral Nelson, the famous naval commander. The late Mrs. Taylor was born on the old homestead at Westboro and had lived there all her life. She is survived by her husband, one son and one daughter. The funeral took place on Tuesday.

SANOL

The new discovery will positively remove Gall Stones, Kidney Stones, Gravel in the Bladder, and will effect a complete Cure. It will dissolve and remove stones without pain, and there is no necessity for an operation in the future, as Sanol will cure in every case no matter how long standing the disease may be.

SANOL will be found particularly valuable in old cases of Kidney and Bladder diseases.

SANOL is a preparation of herbs and herb extracts, and contains no poisonous ingredients. It's use, therefore, cannot possibly harm either the stomach or intestines.

Sanol per bottle $1.50

Get it from McDERMID & JURY, Druggists, Peterborough, or direct from The Sanol Manufacturing Co., Winnipeg, Man.

A copy of Sanol BOOKLET FREE

DISTRICT DAIRY ASSOCIATIONS ELECT OFFICERS

Good Meetings in Interest of the Cow Testing Movement

Cheese and Butter Makers Convention Here Next Week

The meetings which were held during the past few days, in connection with the cow testing movement, at Trewern, Peterborough and Norwood resulted in considerable interest being shown, in this work which is having a decided effect in increasing the yield of milk and fat of the dairy herds in the Peterborough section. As an instance of this it was shown by returns submitted by representatives of the Department of Agriculture who conduct the cow testing work, that the yield of some 20 herds whose owners have followed up record work for more than two years have now reached the splendid average of 6,137 lbs. milk and 212 lbs. fat per cow. These herds are made up of Durhams, Holsteins, Ayrshires and Jerseys, and show the result of careful selection of the male and female in developing a good milking strain. In comparison with this we find that in the returns of 75 herds which have been recorded in cow census work in the Peterborough section during the past winter, the average is only 4,400 lbs. of milk per cow, a difference of 1,737 lbs., and if we eliminate the herds in the testing associations this average is reduced to 3,800 lbs. per cow, a difference of 2,237 lbs. per cow, which is no doubt largely due to the information obtained by farmers keeping records of individual cows yield.

The prospects seem very bright for an extension along this line of work in the Peterborough section and the Department of Agriculture has decided to continue the services of Mr. A. L. Andress as recorder, and he will be pleased to supply information to farmers wishing to take up the cow testing work.

Officers of the different Associations were elected as follows:

Trewern—
Pres.—J. R. Mann.
Vice-Pres.—J. Donaldson.
Committee—L. Fowler, Elmer Milburn, Allan Mann.

Shearer—
Pres.—Hugh Fife.
Vice-Pres.—W. J. Bullock.
Committee — Harold Hall, Harry Evans, W. E. Wood.

Peterborough—
Pres.—S. Matchett.
Vice-Pres.—R. B. Jackson.
Committee—R. C. Hanbridge, Fred Campbell, W. R. Shields.

Norwood—
Pres.—F. J. Greenbank.
Vice-Pres.—H. A. Thistlethwaite.
Committee—Louis Brown, J. F. Elliott, John Marks.

CONVENTION NEXT WEEK.

The annual convention of the Peterborough Cheese and Buttermakers' Association which will be held in in the City Council Chamber on Wednesday, March 20, at 1.30 p.m., promises to be one of the largest ever held by this Association as Mr. G. G. Publow, Chief Dairy Instructor for Eastern Ontario will be present and deliver an address. Mr. Publow visited the chief dairy centres of Great Britain last summer, and is in a position to give a great deal of valuable information to the makers of this section. The annual meeting of the Cheese Board will be held on the same day at 10.30 a.m., in the Bank of Montreal Chambers.

VERDICT IN UXBRIDGE INQUEST

Miss Baker's Death Probably Due to Strychnine Poisoning

Saintfield, March 14—After four hours deliberation the jury inquiring into the cause of the death of Miss Evelyn Baker on January 14 at her home here, brought in the following verdict: "We find that Miss Baker came to her death on January 14th from unknown causes, but probably from strychnine poisoning. We do not approve of so much freedom between young people as in this case, and condemn the conduct of Dr. Edward Bailey in having kept company with Miss Baker for so long without any intention of marrying her."

Miss Baker, who was teaching in the public school at Leaskdale, near Uxbridge, had been out driving with Dr. Bailey on Saturday night, January 13th last. Early on Sunday morning cries were heard from Miss Baker's room, and it was found she was in convulsions, believed to have been caused by strychnine poisoning. Dr. F. E. Mellow, who was called, administered chloroform to relieve the convulsions, but Miss Baker never recovered. She had written a letter to Dr. Bailey some time before saying she would end her life if he did not marry her.

KEPT PRISONER FOR FIVE MONTHS

Boston, March 12.—Kept prisoner by a negro for five months in a basement room, was the experience of Florence Boardman, a young white woman, according to the story told by her to the police to-day.

The woman said that last November Albert McLoughlin, a negro, decoyed her to his room, and had since kept her prisoner. She was fed on bread and water, she said, and subjected to constant abuse. She threw herself through a window to-day when she saw some police officers.

McLoughlin's arrest was accomplished only after a struggle with the officers, during which a revolver was wrested from him.

APSLEY NEWS

Special Correspondence

Apsley March 14.—It was with a feeling of sadness that news was received here by wire of the death of Mr. Walter Lean at the early age of 33 years, which took place at Port Hope on March 2, after a short illness from typhoid fever, despite best nursing and physicians. Deceased was born here, and when a young man went to Warsaw to learn the trade of blacksmith. Later he was married to Sophia Moore, of Dummer. They took up residence in Lakefield where they resided for some time and then removed to Port Hope. He leaves to mourn his loss a wife and two small children, Karneal and Ila., ila also his father and mother, Mr. and Mrs. John Lean, of this neighborhood; four brothers and one sister who reside here; one brother in Collingwood, and one brother in British Columbia, all of whom have our sincere condolence in their great sorrow.

Friend after friend departs;
Who hath not lost a friend?
There is no reunion here of hearts
That hath not here an end.

It is well amid the grief that these partings occasion we have the assurance, "Though sorrow may endure for a season, joy cometh with the morning."

Deceased was a member of the United Woodmen of Port Hope, and Chosen Friends of Lakefiled, who offered helping hands in time of need to one whom they respected in life and mourn in death. He was also a member of the Loyal True Blue Lodge here. So one by one the links that bind us are severed here on earth.

The remains of the late Walter Lean were brought by trian to Lakefield and taken to the Methodist Church where service was held and then laid to rest in the Hillside Cemetery.

The following relatives attended the funeral of the late Walter Lean at Lakefield on Tuesday of last week: Mr. and Mrs. Wellington Lean, Mr. and Mrs. Simon Windsor, Mr. and Mrs Daniel Lean, Messrs. Norman, John and Joseph Lean.

Mr. A. W. Lean, of Collingwood, has returned home.

The stork visited the home of Mr. and Mrs. Wm. Earnshaw on Friday last and left them a little daughter.

The Ladies' Aid Society held their monthly meeting on Thursday last at the home of Miss Emma Clegg.

Mr. J. R. Tirriess and family have removed to Peterborough.

We are sorry to learn that Miss Maggie Lean is suffering from a severe attack of pnuemonia at Nicholls Hospital.

We extend our sincere condolence to Mrs. Sharp, of Sherbrooke street, Peterborough, who formerly lived here, whose son, Robert, was killed by a fall from a three story building at Edmonton, Alta., recently.

Misses Sybil Windsor and Permilla McIlvena have returned from visiting friends at Peterborough.

Miss Myrtle Hales was a guest at "Riverdene" on Sunday last.

We are sorry to learn that Mrs. McFadden, Sr., is poorly.

SPEAKS OUT HIS FIRM BELIEF

That There is No Better Medicine Than Dodd's Kidney Pills

New Liskeard Man Tells the Public What he Thinks of the Remedy That Never Fails to Cure Diseased Kidneys.

New Liskeard, Ont., March 12.—(Special)—Mr. Isaac Grant, well-known and highly respected here, is a firm believer in the old and still growing belief that Dodd's Kidney Pills are the one sure cure for all forms of Kidney Disease.

Mr. Grant is outspoken in his belief. "Any person suffering with kidney disease," he says, "should use Dodd's Kidney Pills, as there is no better medicine on earth to-day."

When a man makes a statement like that he believes what he says. Hundreds of others in Canada are making the same statement every day, and for the same reason. They have used Dodd's Pills and found them good. For Dodd's Kidney Pills not only cure the backache or rheumatism or dropsy, or other ailment at which they are aimed, but they build up the system and make you feel stronger and healthier all over the body.

Dodd's Kidney Pills cure the kidneys, and cured kidneys mean pure blood. Pure blood cures the ailment by making the body strong enough to shake off any and all disease.

LAKEHURST

Special Correspondence.

Lakehurst, March 11.—Miss V. Flynn and Mr. G. Weir visited Rockcroft a week ago Sunday.

Mr. Stephen Elmhurst, of Indian River, is visiting friends here.

Mr. N. Windover who purchased Mr. A. Johnston's farm here a short time ago, moved into his new home last week.

Mr. Cree, of Norwood, conducted communion services in the Presbyterian church here a week ago Sunday.

Two lady evangelists are holding nightly services in the school house here just now.

Miss Vera Harris, of Smith, was the guest of her friend, Mrs. J. Renwick, on Sunday March 3.

Mr. and Mrs. A. Wilson visited at the home of Mr. W. Weir last Sunday.

Miss Given Smith, of Peterborough, paid a brief visit to her home here a short time ago.

Miss Martha Stevenson visited her friend Miss Madge Shaw one day last week.

SHOOTING PAINS IN SIDE, ARMS, BACK

Prove the Presence of Rheumatic Virus, Which Is Cured Quickest by Nerviline—Rub It In.

Pains in the muscles, in the sides, the back, the neck, or the chest—they always carry with them great discomfort. If the inflammation is severe the pain will be intense. If allowed to continue they are dangerous. Nothing so quickly cures local inflammation and drives away pain as Nerviline. Nerviline does this because it penetrates so deeply. Nerviline is not only powerful, but soothing. By relieving congestion it cures pain. It does this always. It cannot fail because it is a true antidote for pain. You can scarcely find anybody that will not tell you wonderful things about the pain-curing power of Nerviline. Remember, that there is not an ache or pain that Nerviline will not cure immediately. Nerviline is an anchor of health in every household.

Refuse anything that may be offered you instead of Nerviline, which is guaranteed for rheumatism, neuralgia, sciatica, lumbago, and all muscular aches and pains.

Large bottles, 50c; trial size, 25c, at all dealers, or The Catarrhozone Company, Kingston, Ont.

NERVILINE CURES ALL PAIN

OMEMEE NEWS

Special Correspondence.

Omemee, March 11—The following ladies were the guests of Mrs. Porter of Sturgeon st., last week; Mrs. Hayes of Kingston, Mrs. Monroe, Peterboro, Mrs. Cornell, Peterboro; Miss Porter of Trenton.

A quiet wedding was celebrated at the home of Mr. R. W. Wilson of Emily, on March 6th, the event being the matrimonial union of Miss Clarabel McDougall of Fenelon Falls to Mr George E. Moore of Lobcaygeon, brother of Mr. R. W. Wilson. The nuptial knot was tied by Rev. Robt. Larns, pastor of the Methodist church, in the presence of only the immediate friends of the contracting parties. After a very sumptuous wedding breakfast and accompanied by the good wishes of their friends, the young benedicts left for a honeymoon trip before establishing themselves in their home at Lobcaygeon.

The Lindsay Branch of the Public Library Institute met at Oshawa, on March 5th, Mr. T. W. McLean attended as a delegate from our library. He reports a splendid meeting and a grand supper tendered the visiting delegates by Mayor Gibson. The next meeting of the Institute is to be held at Bracebridge, probably in June 1913.

Don't fail to attend the St. Patrick's concert on March 18th in Coronation Hall. The performance is under the auspices of the Epworth League of the Methodist church and will partake of a coloring appropriate to every lover of the people of the Emerald Isle.

Miss Parsons has returned home from a vacation trip with friends at Toronto.

Mrs. White supplied as teacher in the senior room of the public school during the absence, last week, of the principal.

Coal dealers are not able to supply their customers owing to a shortage caused by delay in transportation.

The Messrs. Courtney have their saw mill in operation making their Spring cut of lumber and shingles.

Another pioneer of the township of Cavan was laid to rest on Feb. 28 when all that was mortal of the late James Jones was consigned to Mother Earth in the Emily cemetery. Interment occurred at a time when the roads were blocked with snow, but many willing friends along the route of the procession turned out and made the roads passable. The funeral was a large and representative one, and showed the respect in which the deceased was held. Mr. Jones was a prosperous farmer, well known in Cavan and Emily and much respected for his good moral character and generous hospitality. His was a life that linked the past with the present, being 70 years old at the time of his death. The funeral services were conducted by members of the Orange Order, in whose ranks the deceased had been a member in good standing for over 40 years. Besides a sorrowing wife, there are left to mourn his demise, two sons, Cecil, at home and Herbert of Emily; one daughter, Mrs. Arthur Rutherford, and two grand-children. Sincere condolences are extended to the sorrowing relatives and friends.

H. L. Ames and Flora Wilson, both known as writers, are under arrest in London on a bigamy charge.

DIABETES

is one of the most cruel maladies of which mankind is subject, the many complications arising from time to time, making life seem almost unbearable. For many diseases, medical, scientific, and physiological knowledge and experience gained from years of deep research, has achieved remarkable results, but, up to now, little has been discovered of practical value in the treatment and cure of Diabetes. In fact, people have begun to look upon the disease as well-nigh incurable. Even in the medical profession can be found doctors who are of the same opinion, regarding sceptically any claim to ameliorate or improve the condition of a diabetic patient.

It can, however, be proved that SANSOL'S ANTIDIABETES lastingly cures all cases of Diabetes. Full particulars can be obtained from the Sansol Mfg. Co., Winnipeg, Man.

PRICE $2.00 PER BOTTLE

From McDermid & Jury, Druggists.

Newcombe Pianos

Comparison with other Pianos only serves to emphasize the quality that makes the NEWCOMBE

Distinctive and Pre-eminent

NEWCOMBE PIANOS Never Suffer by Comparison

LET US SHOW YOU our exclusive method of construction, which the foundation of that pure quality of tone always found in the NEWCOMBE

You are cordially invited to visit our Warerooms and examine our stock

TAYLOR & WOOD

Dealers in Pianos and Real Estate

390 WATER STREET, PETERBOROUGH

THINKING THEMES

By DR. FRANK CRANE

There is a sort of Reversed Plagiarism. That is to say, as plagiarism is passing off as your own, the words of some one else, so reversed-plagiarism is passing off as a quotation, the words which are merely your own. There is a great temptation to do this. A distinguished name carries conviction. Mark Twain, just for fun, deliberately made up a quotation from Burns and captured the applause of a Scottish audience. To read some writers, as Sir John Lubbock, for example, is to feel yourself literally clubbed into conviction by great names. Quotation after quotation is rained upon you, and while you might dare to disagree with Lubbock, you would not venture to peep against his glittering company. Feeling this force we are tempted to make the noble names say not only what they did say, but what they ought to have said. My remark is a musket-ball; if I could lay it to Socrates it would be a ten-pounder. George Ade has a very funny parable in which a preacher, who had always talked simply and was losing his audience, began to quote from imaginary authors, including a certain fictitious Icelandic poet, and so became famous. And to prove all this I will quote—a real quotation, on my honor—from La Bruyere, who, a long time ago, said: "A good saying often runs the risk of being thrown away when quoted as the speaker's own."

Cook's Cotton Root Compound.

The great Uterine Tonic, and only safe effectual Monthly Regulator on which women can depend. Sold in three degrees of strength—No. 1, $1; No. 2, 10 degrees stronger, $3; No. 3, for special cases, $5 per box. Sold by all druggists, or sent prepaid on receipt of price. Free pamphlet. Address: THE COOK MEDICINE CO., TORONTO, ONT. (formerly Windsor)

D. L. & W. SCRANTON COAL

THE BEST ON THE MARKET

Egg and Stove	$7.50 ton
Chestnut	$7.75 "
No. 2 Nut	$6.50 "

Wm. SCOTT Co.

Phone No. 264 - - Both Phones

AUCTIONEER

R. H. ALFORD

Auctioneer and Valuator

Farm and Real Estate Sales Executed Promptly and Satisfactorily

Address Box 33 Lakefield P.O. Phone 87

Satisfied Policy-Holder

[COPY]

Toronto, March 1st, 1912.

W. H. HILL, ESQ.,
Manager,
Sun Life Assurance Co.,
Peterborough, Ont.

Dear Sir,—I wish to thank the Sun Life Assurance Company, through you, for the prompt and very satisfactory settlement of my 15 year Endowment Policy, No. 64345, which matured and was paid me to-day.

I have also a 15 year Endowment maturing to-day in a leading British Company.

The contrast, in the results, in favor of your Company is so marked that I want you to know it, but I am at a loss to know how such a difference could honestly occur. When I tell you that the profits in your Company are **three and one-third** times the profits in the other Company referred to, and this too notwithstanding I paid the other Company $1.15 per year more per $1000 than I paid you, you will realize my inability to comprehend the cause.

This is surely a tribute to the management of the Sun Life, and I am so well pleased I have applied for further insurance with you.

Incidentally, I would like to say a word for your loan privilege. As you are aware, I borrowed some money on my policy, a little over a year ago, which enabled me to obtain a substantial interest in a town site in the Northwest, and you will be pleased to learn that it has already yielded substantial gain and gives promise to pay hundreds per cent., so that it is impossible to fully realize the value of that Policy to me.

I thought as an old Peterborough boy you would be pleased to know I am delighted with the result.

Yours truly,
(Signed) ROBERT E. DOLAN.

GOLDEN LION STORE

FEATURING NEWNESS

THIS is just by way of introducing you to a delightfully interesting display of New Spring Merchandise. Your imagination cannot do justice to our most complete assortment.

All sections throughout the store are filled up or are filling up with brand new merchandise.

Every turn that Fashion takes in prescribing the mode of Tailored Suits is represented in our showing. It has been assembled with infinite care and skill to the end that the modes and quality be distinctive and out of the ordinary, and that they will be perfectly tailored and withal moderately priced.

At $15.00 to $30.00 we have exceedingly smart **Suits** and **Coats** of the best Tailoring and splendid materials, in the most favored colors and all neatly trimmed. See this matchless collection in all its first bloom and freshness—many exclusive models are being appropriated daily.

Every Day boxes are being unpacked containing all that is Fashionable along the line of **New Spring Suitings, Coatings & Silks.** The most fashionable fabrics are represented. The selection is complete and values unexcelled.

Serges are particularly good this year. We have a handsome assortment of these in Stripes, Navys, Blacks, Greys and Tans. Prices ranging from **98c** per yard to **$1.50**

Reversible Coatings stand out prominent in Spring apparel material. We have this line in Tans, Greens, Blues, Greys & Copenhagen Blue, 54 inches wide, heavy quality. Per yard...........**$1.50, $1.75** and **$2.00**

Among the other fabrics standing high in fashions favor are **Grey Tweed Suitings** 56 inches wide. Yard..... **$1.65**

Grey Twill Suitings 54 inches wide. Yard..... **$1.25**

Striped Grey 44 inches wide. Yard..... **$1.10**

Tan Serges and Tweeds, 50, 54 and 56 inches wide. Yard .... **85c** to **$1.25**

New Shot Silk in Blue and Grey, Mauve and Black, Yellow and Black, Grey and Black, and Green and Yellow. These Silks are of excellent quality and are one of the New Silks for spring. Prices.......**50c, 75c** and **$1.00**

PHONE NUMBERS
Dressmaking 429. Main Floor 145 Carpet Dept. 429

ROBERT FAIR & Co. Limited

vices of Miss McCullough as forelady in his millinery department and she with her assistants are now preparing samples for the spring opening.

Mr. Herb Nelson, station master at Keene, gave Norwood a friendly call on Sunday last.

Miss Annie Thompson, who teaches school at Lang, visited her home here last Sunday.

Mr. D. N. King, of Peterborough, has leased the hotel property known as the Norwood House, and will take possession in the spring.

Mr. J. E Thompson is installing a stock of hardware in connection with his grocery on Colborn street. Mr. Thompson intends erecting an addition to his premises in the spring.

Mr. Harry Harper has moved into Mrs. McLeary's house on Peterborough street.

Mr. Alex. Kempt has taken up his residence in the rooms over the stores he recently purchased from J. N. Ackerman and lately occupied by Mr. Harry Harper.

Mr. J. A. Finlay went to Peterborough this morning on business.

PETERBOROUGH WON.

A rink of Peterborough curlers came to Norwood to-day, Tuesday, on the noon train. The rink was composed of Mr. J. Craig, A. Gibson, G. Maitland, W. G. Ferguson, skip. Mr. T. E. Finlay skipped a rink of local curlers composed of Lang, Watson and J. A. Finlay.

In the afternoon the visitors defeated the locals in a 16 end game by three shots. The score was 12—15. The game was hotly contested all the way through. At the 15th end Peterborough was one up and Skip Finlay in the last end missed a decisive shot by a hair, which gave the visitors two shots.

The visitors remained over for another game at night.

MINSTREL SHOW WAS REPEATED

Bugle Band Boys Appear Before Grand Footlights

To a fair sized house last night Bobby Beach's Bugle Band Boys repeated their Minstrel Show. The performance was almost the same as presented in the armories but the boys had a large stock of new jokes on hand last night to enhance the merriment created by their former appearance. Also the Gliddon boys, Masters Otto and Paul were appreciated in their instrumental duet on the cornet and clarionet.

The show was a decided success and the boys are to be congratulated on the fine showing they made in the many difficult selections.

The end men couldn't have been better if they had been made to order. The darkey chairs on the left of the stage were held down by A. Spencely, Walter Fitzgerald and Percy Stock. On the right hand Bill Sharpe, Mat Drysdale and Wilbert Spencely appeared with blackened countenances, high collars and short sleeves. Fitz, as before caused a roar in the house, in "Alexander's Rag Time Band," and Percy Stock received as a reward for his efforts in "That Mysterious Rag," a beautiful bouquet. W. Spencely in the "Coon Cadets," and Al. in "Just a Friend of the Family," certainly succeeded in getting off the negro lingo.

The music supplied by the Opera House orchestra was well rendered, particularly in "When Cupid Comes a-Tapping," sung by Percy Neill, and "Down by the Old Mill Stream," rendered by Asa Huycke. Miss Hazel Dean, of the Conservatory of Music staff, accompanied the Gliddon brothers very acceptably.

The boys intend to improve, enlarge and rearrange the show, and present it again after Lent.

GOLD WATCH TO LINDSAY CURLER

Mr. T. Burke Honored by Lindsay Curling Club

Lindsay Post—Last evening at the curling rink, a very pleasant affair took place when Mr. T. Burke was presented with a gold watch by his fellow curlers, on the eve of his departure for Port Arthur, where he has accepted a responsible position.

Mr R. Butler, in a few well chosen remarks, made the presentation. He referred to Mr. Burke's connection with the club for the past few years and that during the past ten or twelve years he had helped the club to win many important games. Everyone joined heartily in singing, "For He's a Jolly Good Fellow."

Mr Burke was completely taken by surprise. He expressed his regret in leaving the good old Lindsay Curling Club, and spoke of the manly sportsmanship and good fellowship of the members. He would miss the associations of his comrades on the ice.

His Worship Mayor Wood spoke highly of the enthusiasm of Mr. Burke for the roarin' game and the true spirit with which he entered into the game. He will add prowess to Port Arthur rinks, and when he plays a good stone those around will say, "There goes one of Flavelle's best." He was sure Mr. Burke would never forget Lindsay.

"Auld Lang Syne" was heartily sung, after which Mr. Burke shook hands with the members of the club and said farewell to those who had been his associates on the ice.

In losing Mr. Burke, Lindsay loses a citizen who always took a keen interest in all manly sports, his favorites been curling and lawn bowling. His many friends will join in wishing him continued prosperity in Port Arthur, for which place he left this morning.

NORWOOD MAN HEAVY LOSER

His Home and All Contents Destroyed by Fire

HAD NARROW ESCAPE

Did Not Have Time to Save His Pocket Book

Special to the Review.

Norwood, March 13.—At three o'clock Tuesday morning Norwood was aroused from its peaceful slumbers by the loud clanging of the fire bell, and immediately there was a scurrying into street garments, and in an incredibly short time dozens of men were hurrying to the scene of the conflagration, which was found to be at the residence of Mr. Geo. Reynolds, Queen street.

The fire started so suddenly that Mr. Reynolds had barely time to escape with his life, he having had his hair scorched by the flames. It was found impossible to save anything out of the house, and Mr. Reynolds had not even time to secure his pocket-book which contained considerable cash. The origin of the fire is unknown. The house, which was one of the old landmarks, being at one time a school, was not insured, and Mr. Reynolds will suffer a total loss of both house and contents.

ABOUT EYES & GLASSES

Talk No. 1 -- By J. W. BROWETT, Optometrist

The large Factories grind lenses in over 27,000 different combinations to suit the eye. We examine to determine which of the 27,000 should be used.

Glasses were invented a great many years ago—so were eyes. The eyes in construction are the same to-day, but the Glasses have changed. The Science of optics has steadily advanced, until now manufacturing opticians are able to grind glasses to correct defects of vision, of many varied forms. Few persons, comparatively speaking, have perfect eyes; and an eye which is not perfect is an annoyance to the brain; the eye and the brain are very intimately connected. When the eyes differ we have unequal vision—unequal vision causes headaches and nervousness; these are symptoms of eye strain We correct unequal vision with lenses scientifically made. Optical lenses are made from scientifically made glass, except in cheap spectacles; in these the glass is made the same as for windows. We use pure and faultless crystals only.

THE PETERBOROUGH OPTICAL INSTITUTE
MARKET BUILDING

Ten Days Special

— FOR THE —

Spring Opening

COMMENCING THURSDAY, MARCH 14th

DRY GOODS

AMERICAN PRINT fast colours, warranted; regular 12½c. For........ **8½c**

DRESS GINGHAMS in different and latest patterns; regular 15c. For.. **10c**

BLEACHED COTTON of the best quality, extra wide; regular 12½c. For.. **8c**

LINEN TOWELLING, regular 12½c. For....... **8c**

SWISS EMBROIDERY worth up to 15c. For..... **5c**

DRESS GOODS

SHEPHERD PLAID etc., worth up to 35c. For **15c**

PINK FLANNELETTES, reg. 10c. For.......... **8c**

PINK FLANNELETTE, regular 12½c. For **10c**

A number of remnants of all kinds of Dress Goods and Suitings which will be sold at very low prices.

LADIES' READY-TO-WEAR

LADIES' SUITS made Venetian Cloth & Serge; regular $15 to $18. On Sale from..$7.50 to **8.50**

FINE LADIES' SUITS made of Panama Cloth and trimmed with black braid. Six only. Regular $25.00. For.... **11.95**

LADIES' SUITS made of Epas Cloth; regular $15. For............ **7.50**

MOREEN UNDERSKIRTS, reg. $1.50 to $2. For **89c**

We have a great number of Ladies' Skirts in which we will give a special bargain.

MEN'S READY-TO-WEAR

MEN'S WORKING SHIRTS, reg. 60c to 75c. For **39c**

MEN'S ALL WOOL UNDERWEAR, regular 75c. For **50c**

MEN'S NECK TIES, regular 25c. For........ **5c**

MEN'S TWEED AND WORSTED TROUSERS worth from $1.75 to $2.25. For **1.19**

We have just received a new stock of Men's Spring Suits.

10 SCOTCH TWEED SUITS, regular $10.00 to $12.00. For..... **5.98**

BOOTS AND SHOES

We have a small stock of Boots and Shoes which we will clear at **HALF PRICE** as we are going out of that line of business

N. SUKLOFF

166 SIMCOE STREET

Eight thousand soldiers revolted in Canton Saturday and serious rioting followed.

Yuan Shi Kai was, on Saturday, sworn in as President of the Chinese republic.

NORWOOD CURLERS ARE WELL PLEASED WITH SEASON'S WORK

Skip Cuthbertson's Rink Won Silver Cup—Banquet to be Held.

Special Correspondence.

Norwood, March 13.—The curling season in Norwood has practically closed for the present year. The final matches for the silver cup was won last week by Skip W. H. Cuthbertson's rink who won by a good margin from Mr. T. E. Finlay's rink.

The finals for the curling stones resulted in a one shot victory for Jos. Kelly, who is now the star of the Norwood curling rink.

On Saturday night W. H. Cuthbertson's rink went down to defeat for the oysters by an all star rink selected by Skip J. R. McKelvie.

All the members of the club are one in saying that the past season was one of extreme pleasure and satisfaction. While all were anxious to win the laurels, still none are envious of the winners. Skip Cuthbertson's rink composed of Messrs. W. H. Brethen, A. B. Greenbank, J. A. Finlay and W. H. Cuthbertson, put up a good game all through the season and honestly won the cup and we all congratulate them on their success. Mr. Kelly, who is a first year man, is certainly deserving of credit in winning the final match from Mr. Thos. Watson, who is considered one of the steadiest players on the club. Watson showed up splendidly all through and was picked on as the winner of the stones, but he went down to defeat by a new curler after having defeated in the primaries. Skip T. E. Finlay and J. R. McKelvie and Vice Skip J. A. Finlay.

It is the intention of the club to hold a banquet in the near future and formally present the trophies to the winners.

HOCKEY MATCH.

On Friday evening last Hastings hockey team went down to defeat in Norwood by the Norwood seven, the score was 5—4. The game was hotly contested from start to finish. The ice was not in good shape for fast hockey, but the spectators were kept in a state of tense excitement all through the game. A good crowd witnessed the game and the weather was delightful for an open air contest.

A PRESENTATION.

On Friday evening of last week the congregation of the Norwood Methodist church assembled in the Lindsay school room for the purpose of doing honor to Mr. and Mrs. Oliver Buck and family, who are about to remove from this neighborhood, he having purchased a farm near the city of Peterborough. A short program was rendered and an appropriate address was read by Dr. S. P. Ford voicing the sentiment of all present, Mr. and Mrs. Buck have been very active in the work of the church and their places will be hard to fill. For some time Mr. Buck has with marked success, been leader of one of the classes in the church. Mrs. Buck will be missed in the W. M. S. She always having taken a deep interest in the working of the society. During the evening refreshments were served and all went home at a seasonable hour, having spent an enjoyable and profitable time together.

Mr. R. S. Ivey has rented Mr. Robt. Girven's farm at South Dummer, for one year, Mr. Girven having decided to see the great west.

THE NEW HOTEL.

Mr. John Baskin is making substantial preparations to commence active operations on his new hotel on Peterborough street, early in the season. Already two car loads of brick have been deposited on the ground and no time will be lost in getting the work under way as soon as the weather conditions permit.

Mr. E. P. Cuff has secured the ser-

FOUR NEW DREADNOUGHTS

Also Twenty Destroyers and More Submarines for Britain

London, March 13.—The British naval estimates made public in the House of Commons to-night provide for four new Dreadnought-type battleships, eight cruisers, twenty destroyers and a number of submarines.

The bill as introduced carries an appropriation of $220,427,000, which is a decrease over last year of only $1,535,000, although the advocates of reform had been led to expect from five to seven million dollars would be lopped off the total.

Winston Churchill, First Lord of the Admiralty, stated that the budget had been made up in the expectation that all of the other powers would adhere to their announced program, and not construct more warships than already ordered. Failure to do so, he said, would result in England changing her plans to keep up with any competing nation.

Scotland Yard denies having asked the New York police to watch for Christabel Pankhurst, who is thought to be still in London.

BEAUTIFUL EYES

are made beautiful by long, silky lashes and well defined, lustrous brows. Eyes, like diamonds, depend on their setting. The beauties of the face are lost is the eye brows are thin and scanty, and the lashes are thing and scanty. Parisian Lash Lustre grows beautiful, soft, silky lashes. It has done so for society women throughout Europe, and it comes here well recommended to do the same for you. Parisian Lash Lustre is not a dye or colorator, but a scientific preparation for beautifying the eye lashes and brows. Our guarantee goes with every box of Pariaisn Lash Lustre. A two weeks' treatment will bring beauty to your eyes that you have never before possessed. By mail, prepaid, in opal boxes on receipt of price, fifty cents. B. V. Marion, sole distributor, Bridgeburg, Ont.

Annual Tea and Concert

The annual tea and concert of the Park street Mission Band will be held in the school room of the church on Friday, March 29th. 1d

At St John's Church

Rev. T. A. Nind, M.A., rector of Bowmanville Anglican church will deliver a special Lenten address this evening in St. John's church. The rector is an eloquent speaker and has had interesting experiences in England, Japan, and Northern Canada.

TO CURE A COLD IN ONE DAY
take LAXATIVE BROMO Quinine Tablets Druggists refund money if it fails to cure. E. W GROVE'S signature is on each box 25c.

Meet Him at Our Store

MR. A. J. BROWN

The Representative of the House of Hobberlin, the big tailoring firm, of Toronto. He will be here

FRIDAY AND SATURDAY, MARCH 15th AND 16th

to show the styles for spring and summer, and has a range of nearly 400 different lines, Suitings, Overcoatings, Trouserings and Vestings.

If you want perfect fitting clothes, and latest city styles, come in and leave your measure while Mr. Brown is at our store. You can see all the new lines, try on one of the New Spring Models, and see for yourself what really good-fitting-clothes these are.

ORDER NOW — YOUR SUIT FOR FASTER

H. LeBrun & Co.

Dr. T. P. McCullough
166 Brock Street
Specialist Eye, Ear, Nose and Throat

THE DAILY REVIEW

Burn Coal

VOL. LX[illegible], No. 63. PETERBOROUGH, ONT., CANADA, THURSDAY, MARCH 14, 1912 TEN CENTS PER WEEK.

CANADAS SURPLUS FOR THE YEAR IS THIRTY-ONE MILLIONS

Hon. W. T. White Says Present Administration Only Claims Part of the Credit For the Prosperity—Tariff Will Remain Unchanged Till Commission Gets to Work—Bounties Will Not Be Renewed.

Ottawa, March 14.—Hon. W. T. White yesterday brought down the first budget of the new Conservative regime. The budget speech showed that Canada had never been more prosperous than to-day, a state of affairs for which the Finance Minister modestly declined to take more than a portion of the credit, which he thought might be shared between the present and the late Government. There was enough to go round.

As to the fiscal year 1911-12, up to the end of February last, the revenue received was $120,645,616. Adding to this the estimated revenues for the present month and payments made after March 31 he placed the revenue for the entire fiscal year at $136,000,000. To the end of February the expenditure was $77,145,844. He estimated the total expenditure for the fiscal year at about $97,000,000. This would give a surplus as regards consolidated revenue and expenditure of $39,000,000.

"I am sure I can congratulate the House and the country upon what is undoubtedly a record year for the Dominion," declared Mr. White.

Capital and special expenditures on the N.T.R. and other public works would amount to about $30,400,000. To this he added the $5,000,000 paid to implement the guarantee of the G.T.P. bonds, bringing the capital expenses of the year up to $39,000,000.

"Out of the revenues," he said, "we shall thus be provided for the current expenditures, for the capital outlays and for reduction in the public debt."

When the country was prosperous he thought was the time when Canada should have such revenues in excess of current expenditure as would meet in a large measure the capital expenditure necessary in a constructive period. Otherwise the credit of the country might be impaired at the very time Canada needed the money by the large increase of the public debt."

For 1912-13, Mr. White expressed the hope of a considerable advance in prosperity. The main estimates totaling $149,789,677 had been brought down and there might be further supplementary estimates. He believed that the end of the next fiscal year it would be found that the revenue was sufficient to meet not only the current but part of the capital and special expenditures.

The Government was committed to the building of the Hudson Bay Railway, the G.T.P. was pushing on to Prince Rupert, and the C.N.R. was extending its line to Vancouver. Soon the Panama Canal would be completed and it would be necessary to provide for the carriage of grain to the Pacific coast.

The gross public debt on March 31, 1911, he said, was $474,491,487. Deducting from this the assets, the net debt would amount to $340,012,052. The country was now passing through a time when loans were maturing and provision had to be made to meet them.

In view of the creation of the tariff commission, with the object of obtaining data, Mr. White announced that there would be no tariff changes at present. There had, of course, been many requests for changes, but he did not think any of the cases were of such a nature that any great harm would be done by a slight delay.

Mr. MacDonald (Pictou)—"Do I understand that my hon. friend will not propose any resolution with respect to bounties?"

"My hon. friend understands correctly," replied the Finance Minister. "It is not my intention to introduce any resolution with regard to the tariff or bounties."

A. K. MacLean (Halifax) declared that the task of the Minister of Finance in presenting the budget had been comparatively easy. He had been largely distributing the harvest that others planted. Mr. MacLean thought the abounding prosperity set forth showed that Canada probably had reached a point when there might be some diminution in taxation.

He warned the Finance Minister that some of his colleagues were very expensive gentlemen. They might have come in by the front door, like the Finance Minister, but they came in with requests in their hands.

Mr. MacLean estimated the customs "taxation" of the people during the present year at $100,000,000, and he would not be surprised if it reached $120,000,000. And still, he commented, hon. gentlemen opposite seemed to accept the situation with equanimity. The late Government had gone down to defeat fighting for a reduction in this taxation. He reminded the Minister that reciprocity was still a living issue in Canada.

W. F. Maclean (South York) declared that while he agreed in all the Finance Minister had said about the prosperity of Canada, he was disappointed at the absence of any reference in the budget speech to Imperial defence and what the attitude of Canada was to be towards Imperial defence. This was a question which stood out far above all others.

Mr. Verville (Maisonneuve) moved the adjournment of the debate, which will be concluded on Thursday.

PROBABILITIES

Moderate southerly winds, fair and on Friday, northeast winds, cloudy with light snow falls.

THE DOMINION BUDGET IN BRIEF

No tariff changes and no restoration of the steel bounties this session. A Surplus of $39,000,063 for the current fiscal year, the difference between

Estimated revenue for year 1911-12, $136,000,000.

Estimated expenditure on consolidated account, $97,000,000.

National debt reduced by $1,150,000.

Estimated capital expenditure for current year, plus $5,000,000 to "implement" Grand Trunk Pacific bonds issue, $39,000,000.

Amount spent on National Transcontinental Railway this year, $22,500,000, making a total since 1904 of $118,000,000.

Total capital expenditure since 1904, $252,785,248.

Amount added to the debt, $77,285,063.

Canada's total trade for ten months of the fiscal year, $711,199,802, nearly double the figures of twelve years ago.

Total immigration for the year, 306,705.

ONE SCHOOL, ONE FLAG, ONE LANGUAGE, SAYS GRANDMASTER

Annual Meeting of Ontario West Grand Lodge—Opposition to Irish Home Rule.

London, March 14.—The 54th annual meeting of the Grand Orange Lodge of Ontario West is in session here in the Y.M.C.A. Auditorium. Of the 600 delegates present at the opening meeting, a considerable number have been here since Tuesday, attending the Grand Black Chapter, which elected their officers yesterday morning. It is sixteen years since this Grand Lodge met here, the membership in the County of Middlesex having grown in that time from six to nineteen lodges.

Worshipful Brother Harry Lovelock of Toronto read his annual address to the lodge, referring to the bilingual question and the home rule problem, but intimated that the legislation committee report that will be presented by Bro. Wm. Banks at to-day's session will deal fully with both questions.

The committees that prepare the work for to-day's reunion were named, and are as follows: Credentials, J. J. Hunter, Kincardine; chairman correspondence, A. W. Wright, Toronto; finance, James Mayor, Toronto; supervisor and expulsions, Paul Gallagher, Centre Simcoe; petitions and appeals, Marshall Thompson, Essex; returns, W. J. Douglass, North Toronto, and a special committee headed by the G. M. of B. A., Col. J. H. Scott of Kincardine to deal with the report of the executive.

There is a well-defined rumor that the present Grand Master, Harry Lovelock, will retire, and in that case Fred. Dane will succeed him, his place being taken by Dr. J. J. Williams of Woodstock.

There will be keen competition for the vacant treasurership, formerly occupied by the late John Hewitt of Toronto, whose daughter, Miss L. Hewitt, under the supervision of the grand master and secretary, prepared the annual report. The names mentioned are W. Cooke, Meaford, the present assistant secretary, and James Mayor of Toronto; Joseph Thompson is also being urged to run. Hon. Sam Hughes, Minister of Militia, wired that he could not come, but Hon. Dr. Pyne will attend. Col. J. H. Scott, Kincardine, the grand master of British America, together with J. Parkhill, P.G.M., of Midland, are here.

In his retiring address as grand master, Harry Lovelack, said: "One school, one flag, and one language—this is what the Dominion wants to make it the brightest gem in the British Empire."

"As your grand master, I feel that I voice the sentiments of this grand lodge when I say that our brethren in the old land have our undying sympathy in their efforts to prevent the passage of a home rule bill for Ireland, and that our hopes and our prayers are being exercised on their behalf, and if need be our personal and financial assistance."

William M. Fitzgerald of Toronto reported that 15 primary lodges, three new district lodges and one county lodge had been established during the year.

HOLY GHOSTER INSANE

Boston, Mass., March 14—Rev. Arthur Herseel, formerly a preacher in several Ontario towns, who has been trying to secure the leadership of the Holy Ghost Society in a Maine village, has been placed in the asylum.

AEROPLANES COLLIDED

Berling, March 14—A collision occurred to-day between two aeroplanes flying round the aerodrome at Johannisthal, the machine driven by the German airman, Schade, who was carrying a passenger named Badeski, striking violently another aeroplane driven by the German airman, Bettinger. Both the aeroplanes were smashed and fell to the ground. The passenger Badewski, was injured, while the two airmen escaped unhurt.

ATTEMPT TO KILL KING OF ITALY

Three Shots Fired at King Victor Emanuel

Was on His Way to Attend Memorial Service

Special to the Review.

Rome, March 14.—Three shots were fired at King Victor Emanuel early this morning by an anarchist named Antonio Dalba as His Majesty was on the way from the palace to attend the memorial service in honor of the birthday of his father, the late King Humbert. His Majesty and the Queen, who was with him, escaped injury, but one bullet seriously wounded Major Langa, commander of the cavalry escort that surrounded the Royal carriage. Dalba was arrested. He had forced his way through the line of soldiers at the curb and got close to the closed carriage in which the royal couple were riding. The mere fact that the carriage was a closed one probably saved the king's life.

BOMBS HURLED FROM BALLOONS

Two Exploded in Caravan of Camels Causing Disaster

One Thousand Arabs and Turks Are Killed

Rome, March 14.—Another battle has been fought in Tripoli, this time at Benghazi. The official announcement was made to-day at the War Office and it is stated that 1,000 Turks and Arabs were killed.

The loss on the Italian side was 29 killed and 62 wounded. The Turkish positions were captured after hard fighting. The Arabs left 400 dead on the field.

The dirigible ballons yesterday hurled 28 bombs at tthe Turkish encampment at Zanzur, Tripoli, and created great havoc. Two of the bombs exploded in a caravan of 60 camels with disastrous results.

Would Go Slow on Church Union.

Kingston, March 14.—At a meeting of the Kingston presbytery it was reported that church union would be carried in this presbytery by a vote of two to one. The presbytery urges the general assembly not to move too quickly in consummating the proposed union.

TORONTO ATHLETES ARE NOT WANTED ON OLYMPIC TEAM

Special to the Review.

Toronto, Ont., March 14—A flurry was caused in athletic circles this morning, when it was discovered that four champion athletes who were sure to make a place on the Canadian Olympic team., are not going to Sweden, even if the boat sailed to-morrow. They had been selected it was ascertained, because they are unable to get away from business. The quartette are Frank Halbaus, quarter mile champion; Jack Tait, Canada's best miler; Arnold Knox, champion half miler; and Harry Tressider, five mile champion. These boys are recognized as the logical champions, at their distances, although they are not title holders. With these athletes absent from the stadium in Stockholm this summer, Canada's chances to land the championship are blown to the winds.

MACHINERY WHICH HAS WIPED OUT THE DRUDGERY OF THE FARM.

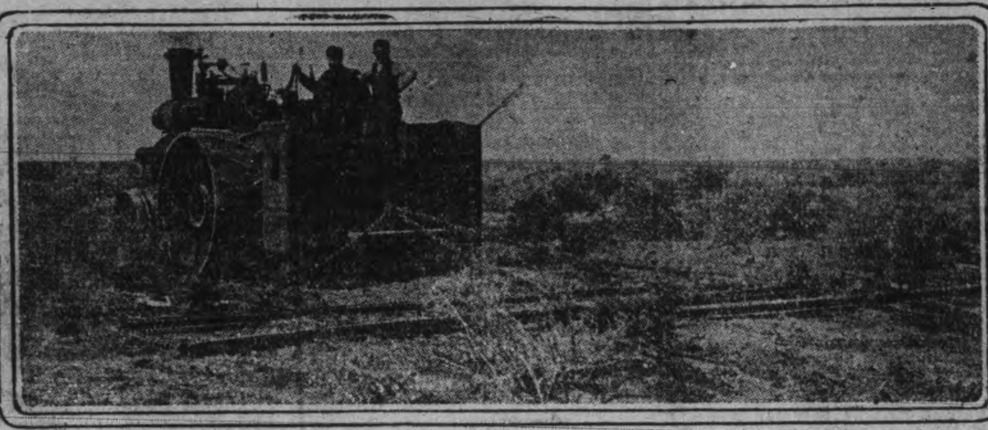

CLEARING OFF THE SCRUB BEFORE PLOUGHING WITH TRACTION ENGINE AND RAILS

The recently evolved methods of conducting farming by means of high class machinery have wrought a wonderful transformation which is attracting attention all over the vast agricultural sections of the West and Northwest. These machines have wiped out every vestige of drudgery of the farm. More or less complicated, their wonderful adaptation to every form of farm work, heretofore laboriously done by hand or by handling domestic animals, has excited the cupidity and ambitions of youth. Instead of leaving home to become a chauffeur in town the farm boy sees in his own home or neighborhood machinery for him to handle of a type almost as high as that of battle ships and ocean steamships, railway engines and electric power plants.

STRIKE IS SPREADING

Coal Situation is Growing Acute in America

Government in England Pursues Policy of Secretness

Over 246,000 Strikers Are Out In German Mines

New York, March 14.—The anthracite coal operators and the United Mine Workers of America alike profess unyielding adherence to their attitudes concerning the miners' demands. "The situation looks very blue and the indications point to a strike," declared President John P. White of the miners. The operators say positively that they will make no concessions.

With the formal rejection of the miners' demands and the counter proposition that the present agreements, which expires March 31, be continued for three years, the operators' committee of ten adjourned yesterday afternoon until to-morrow morning. Adjournment was taken upon the request of the miners' officials, who will meet in the meantime to consider the operators' reply and plan their procedure. This, it is expected, will be announced at the joint meeting of miners and the operators' committee to-morrow.

"I can say this much," said President White yesterday afternoon: "We will not make any modification of our demands. Beyond that I cannot tell."

The operators' reply, made public yesterday afternoon, is a document of approximately 2,500 words. It deals with the demands seriatim and in detail.

"It is out of the question to advance wages," reads the reply, "unless we can, in some manner, realize from the sale of coal produced a sum equal to the increase in wages." This increase, it is stated, would aggregate $28,000,000 a year, and the whole advance which would average about 67 cents a ton, would be borne by the domestic sizes of coal. The increase in the cost of producing anthracite coal in recent years has reduced the margin of profit to a point beyond which further reduction is impossible," the reply declares.

No Change In England.

London, March 14.—The thirteenth day of the coal strike ended without a settlement having been reached. The joint conference of the representatives of the miners and mine owners and members of the Cabinet adjourned last evening until this afternoon, "in order to consider certain proposals by the Prime Minister," as the announcement put it.

Concerning the nature of the proposals and the results achieved at the conference, which lasted five and a half hours, the Government is persisting in its policy of rigid secrecy, but there are indications that some progress in the direction of peace has been made and that the miners have receded from the position they have heretofore maintained that the only basis of a settlement would be the owners' acceptance of the federation's schedule of minimum wages.

Prior to the opening of the conference the National Miners' Federation held a meeting and adopted a resolution which gives the various districts authority to renew negotiations with the mine owners on the question of rates, varying them as they may deem proper, but stipulating that all amended schedules must be endorsed by the national conference, and that the settlement of the strike must be national in its scope.

German Strike Spreads.

Berlin, March 14.—The coal miners' strike in the great German coal fields of Westphalia continues to spread. There are over 246,000 men now on strike and the situation is becoming worse everywhere. It has taken a most serious turn in several districts and has resulted already in a fatal conflict between the police and the striking miners in district of Herne. The feeling among the men is increasing in intensity owing to the rigid repressive measures of the authorities and at any moment troops may be called out to quell the disturbances.

It is officially stated here that the provisional authorities have been instructed to call out the troops if the police prove inadequate to deal with the situation.

ONTARIO HOUSE SPENDS DAY DISCUSSING THE BUDGET

G. H. Ferguson (Grenville) Deals With the Results of the Year's Work Throughout the Province—J. C. Elliott (W. Middlesex) Alleges Troubles In the Conservative Party.

Toronto, March 14.—Something in the nature of "new" material for discussion was introduced in the Legislature yesterday afternoon by J. C. Elliott, West Middlesex, who took part in the third round of the budget debate. Echoes of the criticism last fall, that was directed against the Ontario Railway Board, and particularly against Chairman Leitch, were revived. Mr. Elliott's caustic comments were occasioned by the remarks of the previous speaker, G. H. Ferguson, of Grenville, who said that the Opposition members were divided in policy, and some of them even disagreed with their leader. The member for West Middlesex took up the Ontario Railway Board to demonstrate that the members of the Government were also disunited on certain matters of policy.

For wobbling and straddling, Mr. Ferguson thought Mr. Rowell's pre-election manifesto was the most wonderful specimen of literature ever produced. "I venture to say that Mr. Rowell does not know where he stands," declared Mr. Ferguson. "The reason he is criticized is because he is not strong enough to take a definite stand on anything. The Liberal party has been led by great men like Mowatt and Blake, but to-day it is led by a liliputian, one who has not the proper qualities, and is willing to accept any theories so long as they are vote-catchers and look like getting him into power."

Mr. Ferguson then left the path of criticism and launched out on a glowing account of the Government's adequate administration. He admitted that the province had not received its fair share of immigrants but declared the blame should be laid at the door of the late Dominion Government. There was a Governmtnt now in power which was in sympathy with progressive ideas, and at last the province would get proper treatment in this respect.

He gave a few statistics in support of his argument regarding the successful carrying out of the Government's agricultural policy. Ontario produced 35 per cent. of the field crop of the Dominion, and $1,200,000,000 was invested in agriculture, which was much more than in any other line. The Government's system was splendid. There were six agricultural schools in 1907, and there are twenty to-day, with forty trained scientific agriculturists at the service of the farmers.

In lauding the Hydro-electric, he said the greatest compliment that could be paid to Ontario was the scheme of New York State, to build their system on identical lines. Ontario's Hydro-electric had the longest transmission line in the world. To Hon. Mr. Beck much credit was due.

With reference to the charges made against different Departments of the Government, J. C. Elliott said that when any criticism was made of the present administration the reply always was "that the old Government did the same. From the trend of their remarks," added the speaker, "we gather that the old Government was a bad one, and yet the whole efforts of the present administration appear to be in showing that they are no worse than the old."

A rehash of the unpleasant dickerings that took place between the members of the Ontario Railway Board in regard to the laying of switches in North Toronto last autumn was then gone into in detail by Mr. Elliott. He quoted a newspaper report giving an account of a meeting addressed by W. K. McNaught, the member for North Toronto, in which he said that something should be done, and done quickly, with the Ontario Railway Board. "According to the report," said Mr. Elliott, "Mr. McNaught's remarks were cheered by his fellow Conservatives." The member for West Middlesex then went on to tell how Sir James Whitney a day or two later had said that all the critics of the Ontario Railway Board did not know the valuable work that was being done by that tribunal, and that out of forty or fifty appeals in the judgment of Chairman Leitch only one had been sustained. Evidently the Premier was hitting at Mr. McNaught, said he. In winding up his references to the subject, he said that it was quite apparent that the Conservatives were not united on this question. "Has the board improved any since that criticism was made, and, if not, what does the Premier intend to do about it?" was Mr. Elliott's parting shot.

W. S. Brewster adjourned the debate.

Portuguese Infantry Revolt.

Lisbon, Portugal, March 14.—A sensation was caused yesterday by the announcement that a large part of the tenth regiment of Portuguese infantry at Braganza, on the northeastern frontier, had crossed the border with their arms and joined the Royalists.

Other regiments stationed in the north have been removed, the Government fearing that the Royalist propaganda has weakened their loyalty.

Dynamite Trial In October.

Indianapolis, Ind., March 14.—All the defendants indicted for violation of federal statutes governing transportation of explosives must go to trial in one cause on Oct. 1, according to the final ruling of Judge Anderson yesterday, after he had heard argument of attorneys for the defence on a motion for separate trials.

SIX MONTHS FOR SUFFERGETTES

London, March 14—Ten of the suffragettes who were committed for trial by the Police Magistrate at the Bow Street Court on March 2nd, on a charge of smashing windows during the women's suffrage demonstration on March 1st were sentenced yesterday at the London Sessions Court to terms ranging from four to six months in prison.

The women were tried in the Supreme Court on account of the damage caused by each of them having exceeded the value of $25.

SASKATCHEWAN TO BE REPRESENTED

For Hearing of Stated Marriage Questions in May

Ottawa, March 14—The province of Saskatchewan has decided to be represented by counsel at the argument before the Supreme Court on the stated marriage questions which have been submitted by the Government. Hon. C. J. Doherty, minister of justice, received word to this effect from Attorney-General Turgeon of Saskatchewan to-day. So far Quebec and Saskatchewan are the only provinces which have intimated that they will be represented by counsel. It is possible that O[illegible] may yet have a representati[illegible] the remainder of the provi[illegible] they will leave the case [illegible] of the court. The [illegible] been set for May 7.

WAS C[illegible]

[illegible] 89.

Dr. T. P. McCullough
166 Brock Street
Specialist Eye, Ear, Nose and Throat

THE DAILY REVIEW

Burn CCC Scranton Coal

VOL. LXIV., No. 63. PETERBOROUGH, ONT., CANADA, THURSDAY, MARCH 14, 1912 TEN CENTS PER WEEK

CANADAS SURPLUS FOR THE YEAR IS THIRTY-ONE MILLIONS

Hon. W. T. White Says Present Administration Only Claims Part of the Credit For the Prosperity—Tariff Will Remain Unchanged Till Commission Gets to Work—Bounties Will Not Be Renewed.

Ottawa, March 14.—Hon. W. T. White yesterday brought down the first budget of the new Conservative regime. The budget speech showed that Canada had never been more prosperous than to-day, a state of affairs for which the Finance Minister modestly declined to take more than a portion of the credit, which he thought might be shared between the present and the late Government. There was enough to go round.

As to the fiscal year 1911-12, up to the end of February last, the revenue received was $120,645,616. Adding to this the estimated revenues for the present month and payments made after March 31 he placed the revenue for the entire fiscal year at $136,000,000. To the end of February the expenditure was $77,145,844. He estimated the total expenditure for the fiscal year at about $97,000,000. This would give a surplus as regards consolidated revenue and expenditure of $39,000,000.

"I am sure I can congratulate the House and the country upon what is undoubtedly a record year for the Dominion," declared Mr. White.

Capital and special expenditures on the N.T.R. and other public works would amount to about $30,400,000. To this he added the $5,000,000 paid to implement the guarantee of the G.T.P. bonds, bringing the capital expenses of the year up to $39,000,000.

"Out of the revenues," he said, "we shall thus be provided for the current expenditures, for the capital outlays and for reduction in the public debt."

When the country was prosperous he thought was the time when Canada should have such revenues in excess of current expenditure as would meet in a large measure the capital expenditure necessary in a constructive period. Otherwise the credit of the country might be impaired at the very time Canada needed the money by the large increase of the public debt."

For 1912-13, Mr. White expressed the hope of a considerable advance in prosperity. The main estimates totaling $149,789,677 had been brought down and there might be further supplementary estimates. He believed that the end of the next fiscal year it would be found that the revenue was sufficient to meet not only the current but part of the capital and special expenditures.

The Government was committed to the building of the Hudson Bay Railway, the G.T.P. was pushing on to Prince Rupert, and the C.N.R. was extending its line to Vancouver. Soon the Panama Canal would be completed and it would be necessary to provide for the carriage of grain to the Pacific coast.

The gross public debt on March 31, 1911, he said, was $474,491,487. Deducting from this the assets, the net debt would amount to $340,012,052. The country was now passing through a time when loans were maturing and provision had to be made to meet them.

In view of the creation of the tariff commission, with the object of obtaining data, Mr. White announced that there would be no tariff changes at present. There had, of course, been many requests for changes, but he did not think any of the cases were of such a nature that any great harm would be done by a slight delay.

Mr. MacDonald (Pictou)—"Do I understand that my hon. friend will not propose any resolution with respect to bounties?"

"My hon. friend understands correctly," replied the Finance Minister. "It is not my intention to introduce any resolution with regard to the tariff or bounties."

A. K. MacLean (Halifax) declared that the task of the Minister of Finance in presenting the budget had been comparatively easy. He had been largely distributing the harvest that others planted. Mr. MacLean thought the abounding prosperity set forth showed that Canada probably had reached a point when there might be some diminution in taxation.

He warned the Finance Minister that some of his colleagues were very expensive gentlemen. They might have come in by the front door, like the Finance Minister, but they came in with requests in their hands.

Mr. MacLean estimated the customs "taxation" of the people during the present year at $100,000,000, and he would not be surprised if it reached $120,000,000. And still, he commented, hon. gentlemen opposite seemed to accept the situation with equanimity. The late Government had gone down to defeat fighting for a reduction in this taxation. He reminded the Minister that reciprocity was still a living issue in Canada.

W. F. Maclean (South York) declared that while he agreed in all the Finance Minister had said about the prosperity of Canada, he was disappointed at the absence of any reference in the budget speech to Imperial defence and what the attitude of Canada was to be towards Imperial defence. This was a question which stood out far above all others.

Mr. Verville (Maisonneuve) moved the adjournment of the debate, which will be concluded on Thursday.

PROBABILITIES

Moderate southerly winds, fair and on Friday, northeast winds, cloudy with light snow falls.

THE DOMINION BUDGET IN BRIEF

No tariff changes and no restoration of the steel bounties this session. A Surplus of $39,000,000 for the current fiscal year, the difference between

Estimated revenue for year 1911-12, $136,000,000.

Estimated expenditure on consolidated account, $97,000,000.

National debt reduced by $1,150,000.

Estimated capital expenditure for current year, plus $5,000,000 to "implement" Grand Trunk Pacific bonds issue, $39,000,000.

Amount spent on National Transcontinental Railway this year, $22,500,000, making a total since 1904 of $118,000,000.

Total capital expenditure since 1904, $252,785,248.

Amount added to the debt, $77,285,063.

Canada's total trade for ten months of the fiscal year, $711,199,802, nearly double the figures of twelve years ago.

Total immigration for the year, 300,705.

ONE SCHOOL, ONE FLAG, ONE LANGUAGE, SAYS GRANDMASTER

Annual Meeting of Ontario West Grand Lodge—Opposition to Irish Home Rule.

London, March 14.—The 54th annual meeting of the Grand Orange Lodge of Ontario West is in session here in the Y.M.C.A. Auditorium. Of the 600 delegates present at the opening meeting, a considerable number have been here since Tuesday, attending the Grand Black Chapter, which elected their officers yesterday morning. It is sixteen years since this Grand Lodge met here, the membership in the County of Middlesex having grown in that time from six to nineteen lodges.

Worshipful Brother Harry Lovelock of Toronto read his annual address to the lodge, referring to the bilingual question and the home rule problem, but intimated that the legislation committee report that will be presented by Bro. Wm. Banks at to-day's session will deal fully with both questions.

The committees that prepare the work for to-day's reunion were named, and are as follows: Credentials, J. J. Hunter, Kincardine; chairman correspondence, A. W. Wright, Toronto; finance, James Mayor, Toronto; supervisor and expulsions, Paul Gallagher, Centre Simcoe; petitions and appeals, Marshall Thompson, Essex; returns, W. J. Douglass, North Toronto, and a special committee headed by the G. M. of B. A., Col. J. H. Scott of Kincardine to deal with the report of the executive.

There is a well-defined rumor that the present Grand Master, Harry Lovelock, will retire, and in that case Fred. Dane will succeed him, his place being taken by Dr. J. J. Williams of Woodstock.

There will be keen competition for the vacant treasurership, formerly occupied by the late John Hewitt of Toronto, whose daughter, Miss L. Hewitt, under the supervision of the grand master and secretary, prepared the annual report. The names mentioned are W. Cooke, Meaford, the present assistant secretary, and James Mayor of Toronto; Joseph Thompson is also being urged to run. Hon. Sam Hughes, Minister of Militia, wired that he could not come, but Hon. Dr. Pyne will attend. Col. J. H. Scott, Kincardine, the grand master of British America, together with J. Parkhill, P.G.M., of Midland, are here.

In his retiring address as grand master, Harry Lovelack, said: "One school, one flag, and one language—this is what the Dominion wants to make it the brightest gem in the British Empire."

"As your grand master, I feel that I voice the sentiments of this grand lodge when I say that our brethren in the old land have our undying sympathy in their efforts to prevent the passage of a home rule bill for Ireland, and that our hopes and our prayers are being exercised on their behalf, and if need be our personal and financial assistance."

William M. Fitzgerald of Toronto reported that 15 primary lodges, three new district lodges and one county lodge had been established during the year.

HOLY GHOSTER INSANE

Boston, Mass., March 14—Rev. Arthur Herseel, tormerly a preacher in several Ontario towns, who has been trying to secure the leadership of the Holy Ghost Society in a Maine village, has been placed in the asylum.

AEROPLANES COLLIDED

Berling, March 14—A collision occurred to-day between two aeroplanes flying round the aerodrome at Johannisthal, the machine driven by the German airman, Schade, who was carrying a passenger named Badeski, striking violently another aeroplane driven by the German airman, Bettinger. Both the aeroplanes were smashed and fell to the ground. The passenger Badewski, was injured, while the two airmen escaped unhurt.

ATTEMPT TO KILL KING OF ITALY

Three Shots Fired at King Victor Emanuel

Was on His Way to Attend Memorial Service

Special to the Review.

Rome, March 14.—Three shots were fired at King Victor Emanuel early this morning by an anarchist named Antonio Dalba as His Majesty was on the way from the palace to attend the memorial service in honor of the birthday of his father, the late King Humbert. His Majesty and the Queen, who was with him, escaped injury, but one bullet seriously wounded Major Langa, commander of the cavalry escort that surrounded the Royal carriage. Dalba was arrested. He had forced his way through the line of soldiers at the curb and got close to the closed carriage in which the royal couple were riding. The mere fact that the carriage was a closed one probably saved the king's life.

BOMBS HURLED FROM BALLOONS

Two Exploded in Caravan of Camels Causing Disaster

One Thousand Arabs and Turks Are Killed

Rome, March 14.—Another battle has been fought in Tripoli, this time at Benghazi. The official announcement was made to-day at the War Office and it is stated that 1,000 Turks and Arabs were killed.

The loss on the Italian side was 29 killed and 62 wounded. The Turkish positions were captured after hard fighting. The Arabs left 400 dead on the field.

The dirigible ballons yesterday hurled 28 bombs at tthe Turkish encampment at Zanzur, Tripoli, and created great havoc. Two of the bombs exploded in a caravan of 60 camels with disastrous results.

Would Go Slow on Church Union.

Kingston, March 14.—At a meeting of the Kingston presbytery it was reported that church union would be carried in this presbytery by a vote of two to one. The presbytery urges the general assembly not to move too quickly in consummating the proposed union.

TORONTO ATHLETES ARE NOT WANTED ON OLYMPIC TEAM

Special to the Review.

Toronto, Ont., March 14—A flurry was caused in athletic circles this morning, when it was discovered that four champion athletes who were sure to make a place on the Canadian Olympic team., are not going to Sweden, even if the boat sailed to-morrow. They had been selected it was ascertained, because they are unable to get away from business. The quartette are Frank Halbaus, quarter mile champion; Jack Tait, Canada's best miler; Arnold Knox, champion half miler; and Harry Tressider, five mile champion. These boys are recognized as the logical champions, at their distances, although they are not title holders. With these athletes absent from the stadium in Stockholm this summer, Canada's chances to land the championship are blown to the winds.

MACHINERY WHICH HAS WIPED OUT THE DRUDGERY OF THE FARM.

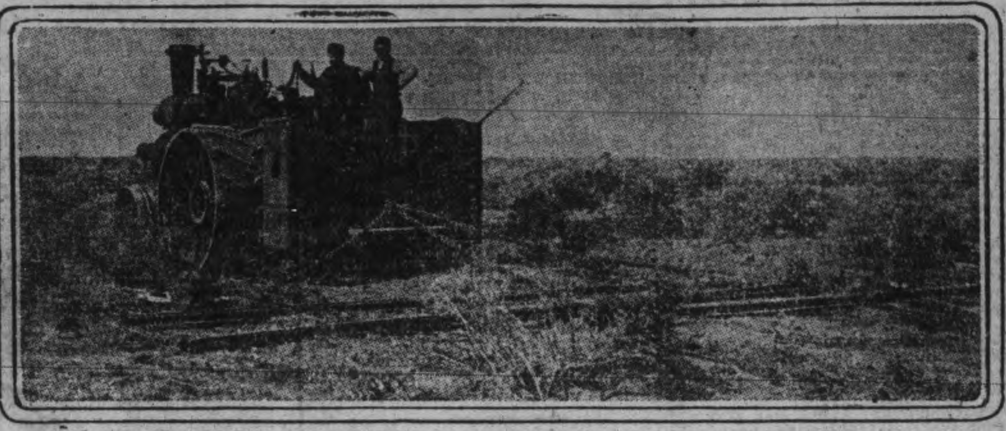

CLEARING OFF THE SCRUB BEFORE PLOUGHING WITH TRACTION ENGINE AND RAILS

The recently evolved methods of conducting farming by means of high class machinery have wrought a wonderful transformation which is attracting attention all over the vast agricultural sections of the West and Northwest. These machines have wiped out every vestige of drudgery of the farm. More or less complicated, their wonderful adaptation to every form of farm work, heretofore laboriously done by hand or by handling domestic animals, has excited the cupidity and ambitions of youth. Instead of leaving home to become a chauffeur in town the farm boy sees in his own home or neighborhood machinery for him to handle of a type almost as high as that of battle ships and ocean steamships, railway engines and electric power plants.

STRIKE IS SPREADING

Coal Situation is Growing Acute in America

Government in England Pursues Policy of Secretness

Over 246,000 Strikers Are Out In German Mines

New York, March 14.—The anthracite coal operators and the United Mine Workers of America alike profess unyielding adherence to their attitudes concerning the miners' demands. "The situation looks very blue and the indications point to a strike," declared President John P. White of the miners. The operators say positively that they will make no concessions.

With the formal rejection of the miners' demands and the counter proposition that the present agreements, which expires March 31, be continued for three years, the operators' committee of ten adjourned yesterday afternoon until to-morrow morning. Adjournment was taken upon the request of the miners' officials, who will meet in the meantime to consider the operators' reply and plan their procedure. This, it is expected, will be announced at the joint meeting of miners and the operators' committee to-morrow.

"I can say this much," said President White yesterday afternoon: "We will not make any modification of our demands. Beyond that I cannot tell."

The operators' reply, made public yesterday afternoon, is a document of approximately 2,500 words. It deals with the demands seriatim and in detail.

"It is out of the question to advance wages," reads the reply, "unless we can, in some manner, realize from the sale of coal produced a sum equal to the increase in wages." This increase, it is stated, would aggregate $28,000,000 a year, and the whole advance which would average about 67 cents a ton, would be borne by the domestic sizes of coal. The increase in the cost of producing anthracite coal in recent years has reduced the margin of profit to a point beyond which further reduction is impossible," the reply declares.

No Change In England.

London, March 14.—The thirteenth day of the coal strike ended without a settlement having been reached. The joint conference of the representatives of the miners and mine owners and members of the Cabinet adjourned last evening until this afternoon, "in order to consider certain proposals by the Prime Minister," as the announcement put it.

Concerning the nature of the proposals and the results achieved at the conference, which lasted five and a half hours, the Government is persisting in its policy of rigid secrecy, but there are indications that some progress in the direction of peace has been made and that the miners have receded from the position they have heretofore maintained that the only basis of a settlement would be the owners' acceptance of the federation's schedule of minimum wages.

Prior to the opening of the conference the National Miners' Federation held a meeting and adopted a resolution which gives the various districts authority to renew negotiations with the mine owners on the question of rates, varying them as they may deem proper, but stipulating that all amended schedules must be endorsed by the national conference, and that the settlement of the strike must be national in its scope.

German Strike Spreads.

Berlin, March 14.—The coal miners' strike in the great German coal fields of Westphalia continues to spread. There are over 246,000 men now on strike and the situation is becoming worse everywhere. It has taken a most serious turn in several districts and has resulted already in a fatal conflict between the police and the striking miners in district of Herne. The feeling among the men is increasing in intensity owing to the rigid repressive measures of the authorities and at any moment troops may be called out to quell the disturbances.

It is officially stated here that the provisional authorities have been instructed to call out the troops if the police prove inadequate to deal with the situation.

ONTARIO HOUSE SPENDS DAY DISCUSSING THE BUDGET

G. H. Ferguson (Grenville) Deals With the Results of the Year's Work Throughout the Province—J. C. Elliott (W. Middlesex) Alleges Troubles In the Conservative Party.

Toronto, March 14.—Something in the nature of "new" material for discussion was introduced in the Legislature yesterday afternoon by J. C. Elliott, West Middlesex, who took part in the third round of the budget debate. Echoes of the criticism last fall, that was directed against the Ontario Railway Board, and particularly against Chairman Leitch, were revived. Mr. Elliott's caustic comments were occasioned by the remarks of the previous speaker, G. H. Ferguson, of Grenville, who said that the Opposition members were divided in policy, and some of them even disagreed with their leader. The member for West Middlesex took up the Ontario Railway Board to demonstrate that the members of the Government were also disunited on certain matters of policy.

For wobbling and straddling, Mr. Ferguson thought Mr. Rowell's pre-election manifesto was the most wonderful specimen of literature ever produced. "I venture to say that Mr. Rowell does not know where he stands," declared Mr. Ferguson. "The reason he is criticized is because he is not strong enough to take a definite stand on anything. The Liberal party has been led by great men like Mowatt and Blake, but to-day it is led by a liliputian, one who has not the proper qualities, and is willing to accept any theories so long as they are vote-catchers and look like getting him into power."

Mr. Ferguson then left the path of criticism and launched out on a glowing account of the Government's adequate administration. He admitted that the province had not received its fair share of immigrants but declared the blame should be laid at the door of the late Dominion Government. There was a Governmtnt now in power which was in sympathy with progressive ideas, and at last the province would get proper treatment in this respect.

He gave a few statistics in support of his argument regarding the successful carrying out of the Government's agricultural policy. Ontario produced 35 per cent. of the field crop of the Dominion, and $1,200,000,000 was invested in agriculture, which was much more than in any other line. The Government's system was splendid. There were six agricultural schools in 1907, and there are twenty to-day, with forty trained scientific agriculturists at the service of the farmers.

In lauding the Hydro-electric, he said the greatest compliment that could be paid to Ontario was the scheme of New York State, to build their system on identical lines. Ontario's Hydro-electric had the longest transmission line in the world. To Hon. Mr. Beck much credit was due.

With reference to the charges made against different Departments of the Government, J. C. Elliott said that when any criticism was made of the present administration the reply always was "that the old Government did the same. From the trend of their remarks," added the speaker, "we gather that the old Government was a bad one, and yet the whole efforts of the present administration appear to be in showing that they are no worse than the old."

A rehash of the unpleasant dickerings that took place between the members of the Ontario Railway Board in regard to the laying of switches in North Toronto last autumn was then gone into in detail by Mr. Elliott. He quoted a newspaper report giving an account of a meeting addressed by W. K. McNaught, the member for North Toronto, in which he said that something should be done, and done quickly, with the Ontario Railway Board. "According to the report," said Mr. Elliott, "Mr. McNaught's remarks were cheered by his fellow Conservatives." The member for West Middlesex then went on to tell how Sir James Whitney a day or two later had said that all the critics of the Ontario Railway Board did not know the valuable work that was being done by that tribunal, and that out of forty or fifty appeals in the judgment of Chairman Leitch only one had been sustained. Evidently the Premier was hitting at Mr. McNaught, said he. In winding up his references to the subject, he said that it was quite apparent that the Conservatives were not united on this question. "Has the board improved any since that criticism was made, and, if not, what does the Premier intend to do about it?" was Mr. Elliott's parting shot.

W. S. Brewster adjourned the debate.

Portuguese Infantry Revolt.

Lisbon, Portugal, March 14.—A sensation was caused yesterday by the announcement that a large part of the tenth regiment of Portuguese infantry at Braganza, on the northeastern frontier, had crossed the border with their arms and joined the Royalists.

Other regiments stationed in the north have been removed, the Government fearing that the Royalist propaganda has weakened their loyalty.

Dynamite Trial In October.

Indianapolis, Ind., March 14.—All the defendants indicted for violation of federal statutes governing transportation of explosives must go to trial in one cause on Oct. 1, according to the final ruling of Judge Anderson yesterday, after he had heard argument of attorneys for the defence on a motion for separate trials.

SIX MONTHS FOR SUFFERGETTES

London, March 14—Ten of the suffragettes who were committed for trial by the Police Magistrate at the Bow Street Court on March 2nd, on a charge of smashing windows during the women's suffrage demonstration on March 1st were sentenced yesterday at the London Sessions Court to terms ranging from four to six months in prison.

The women were tried in the Supreme Court on account of the damage caused by each of them having exceeded the value of $25.

SASKATCHEWAN TO BE REPRESENTED

For Hearing of Stated Marriage Questions in May

Ottawa, March 14—The province of Saskatchewan has decided to be represented by counsel at the argument before the Supreme Court on the stated marriage questions which have been submitted by the Government. Hon. C. J. Doherty, minister of justice, received word to this effect from Attorney-General Turgeon of Saskatchewan to-day. So far Quebec and Saskatchewan are the only provinces which have intimated that they will be represented by counsel. It is possible that Ontario may yet have a representative, but the remainder of the provinces state they will leave the case in the hands of the court. The argument has been set for May 7.

WAS CAUGHT WITH THE GOODS

Englishman Had Silver Concealed in His Trunk

Special To The Review.

Cobalt, March 14.—George Kershaw and John Bellerby, both Englishmen, are under arrest, charged with stealing high grade ore from mines. Kershaw had booked passage to England, and had a hundred pounds of almost pure silver in his trunk.

Catarrh and Bronchitis

The Bane of Thousands, and has Hitherto Baffled the Skill of Medical Science.

Catarrhozone

Dry air treatment is the one treatment that will cure these diseases.

What stomach medicine has ever been known to cure Catarrh or Bronchitis?

Catarrhozone is not a stomach medicine, but an air medicine, that carries to the remotest parts of the throat, lungs, and air cells little drops of healing so curative that whenever it touches germ life it kills and eradicates them from the system.

Thousands of doctors and patients have been disappointed by using stomach medicines for coughs and colds. Have you not found it a rather roundabout way to reach the diseased portion of the throat and lungs?

Why not use Catarrhozone, which is breathed to the very root of the disease and heals so quickly and perfectly that every spot is rebuilt with new healthy tissue?

Catarrhozone is the only medicine that will cure. Thousands have testified.

Think for a moment. Is it not sense! Little drops of healing—the air carries them just where disease exists. That is why

Catarrhozone Cures

Price, 25c, 50c, and $1.00, at al druggists, or by mail postpaid from The Catarrhozone Co., Buffalo, N.Y. and Kingston, Ont.

The Daily Review

THURSDAY, MARCH 14, 1912.

THE FARMER

The farmer of to-day should be happy and contented. Contrast his position with that of the farmer of not so many years ago and the verdict is all in the favor of the tiller of the soil who to-day is selling his potatoes at $2 per bag, and getting prices for his other products that appear outrageous to the average buyer. He has the telephone and rural mail delivery. The next convenience he is to benefit by, is electricity which will supplied by the Hydro Electric Commission. The oil lamp will be replaced by the modern incadescent and his machinery will operate to the music of the electric motor. The day will come too, when the farmer will ride to market, not behind a prize team of horses, but in a conveyance, which he at present looks upon as one of his worst enemies—the automobile. A few years will come and go and a great change will have passed over the general farm life. The hand of progress is seen everywhere and while the farmer may be somewhat backward in accepting his share, he has now gone too far to call a halt. He will have to accept and fall in line with the remainder of worldly beings The time may come when the high cost of living cry may recoil on him.

THE BOUNDARY BILL

At 4.15 o'clock on Wednesday morning the Manitoba Boundary Extension Bill was passed by a very large majority, in fact the largest that has been had in the House during the Session. Amendments were offered and severally defeated. The Lamarche-Mondon amendment which proposed to amend the Bill and having regard to Separate Schools in the annexed territory, was defeated. Out of 218 members able to vote, 184 delined their position. Sir Wilfrid Laurier and Hon. George Graham voted with the Government.

The Minister of Justice (Mr. Doherty) said in the course of his remarks:—"The Government fully recognized its duty to protect the rights of Canadians, wherever they were. But it was not wise to raise an outcry for the protection of rights which were represented as being attacked without first ascertaining if there were rights and if these rights were attacked. Were there in the added territory existing rights which needed protection. There was an absolute misapprehension on the part of those who censured the Government for its course on the Bill. They must look, not to their sentiments, but to the pages of the Statute book. Too many men were expounding the law on the platform and in newspapers, who had allowed the wish to be father to the thought."

The Minister of Justice went into an extended argument on the subject, which led to the confusion that he could not find the alleged rights. People who flattered themselves that there were such rights were living in a fool's paradise. Some one reminded him of Mr. Cahan's opinion. He replied that to differ was the reason for the lawyer's existence; and he added, "I shall not be frightened away from my duty by the opinion of a lawyer, even so distinguished as Mr. Cahan; and still less of the lawyers who edit newspapers; and of lawyers who write from the Press gallery; and of lawyers who speak from platforms.

He concluded with an appeal to friends of the minority. It was not wise to be crying "wolf" all the time, "there is an old fable that tells the fate of the children who were given to that diversion." He referred sharply to the officious friends of the minority, warning them against action which would only place that minority in the position of having started a struggle with no better basis than a mistaken notion of what the law of the country was. There was ample protection for any existing rights. He concluded by a suggestion that Manitoba might well be generous in her treatment of the minority.

TELEGRAPHIC BRIEFS.

A mad dog was shot at Orangeville yesterday.

C. M. Hays, president of the Grand Trunk, has gone to England.

The British steamer Ilesworth was wrecked off the coast of Nova Scotia.

Fierce fighting took place around Tripoli, both sides claiming the victory.

Dr. Beaudry of Montreal estimates that there are over 75,000 cases of smallpox in Quebec.

Hugh McKay, a pioneer of western Ontario, died at Ingersoll in the hundredth year of his age.

John C. Ross, who shot Robert Fitzsimmons at Montreal, has been found guilty of manslaughter.

General Sheng Jun is marching on Pekin with ten thousand troops to endeavor to restore the emperor to the throne.

Prohibition workers were defeated in the town of Chateauguay, near Montreal, where a referendum vote on the liquor question was taken yesterday.

A painting valued at $1,500, coming from Toronto to the Buffalo Academy of Fine Arts, was totally destroyed at the Tenth street depot, Niagara Falls, yesterday.

The jury at Columbus, O., returned a verdict of guilty in the case of State Senator L. R. Andrews, charged with having accepted a bribe in connection with insurance legislation.

Richard Grigg, who for four years was British trade commissioner in Canada, with headquarters at Montreal, has been appointed trade commissioner for Canada, at a salary of $5,000 a year.

It is claimed that the Kingston Penitentiary is five guards short on the staff, and in view of the attempt at escape of four desperate prisoners at Toronto, there is an agitation to have the vacancies filled at once.

Mother Ignatia, who had been for 52 years connected with the order of Loretto and until two years ago mother superior, died Tuesday morning in Loretto Abbey, Toronto, after a long illness. She was 80 years of age.

John Hannon, a veteran of that memorable march made by Gen. Sherman during the American Civil War, historically known as "Sherman's March Through Georgia," died in St. Michael's Hospital, Toronto, yesterday, from paralysis.

Catarrh Cannot Be Cured

with LOCAL APPLICATIONS, as they cannot reach the seat of the disease. Catarrh is a blood or constitutional disease, and in order to cure it you must take internal remedies. Hall's Catarrh Cure is taken internally, and acts directly on the blood and mucuous surfaces. Hall's Catarrh Cure is not a quack medicine. It was prescribed by one of the best physicians in this country for years and is a regular prescription. It is composed of the best tonics known, combined with the best blood purifers, acting directly on the mucuous surfaces. The perfect combination of the two ingredients is what produces such wonderful results in curing Catarrh. Send for testimonials free.

F. J. CHENEY & CO.,
Props., Toledo, O.

Sold by Druggists, price 75c.
Take Hall's Family Pills for constipation

Why You Should Travel West Via C. P. R.

It is the logical route, offering the finest possible equipment and fastest train service. It is the only All Canadian route—no change of depots. All equipment is owned and operated by C.P.R. affording the highest form of efficiency. Dining car service will satisfy the most fastidious persons. Only line operating through standard and tourist sleeping cars to Winnipeg and Vancouver.

Are you going west this spring? If so take advantage of the remarkably low one-way second-class colonist rates to Vancouver, Victoria, Nelson, Spokane, Seattle, Portland, San Francisco, Los Angeles, San Diego, etc., in effect daily until April 15th., or if Western Canada is your destination the one-way second-class settlers' rates should appeal to you. Settlers' trains to Western Canada will leave Toronto 10.20 p.m. each Tuesday during March and April.

If you contemplate a trip of this nature apply to any C.P.R. agent for full particulars. 3d

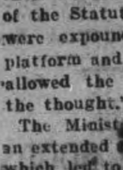

Wood's Phosphodine,

The Great English Remedy. Tones and invigorates the whole nervous system, makes new Blood in old Veins. *Cures Nervous Debility, Mental and Brain Worry, Despondency, Sexual Weakness, Emissions, Spermatorrhea, and Effects of Abuse or Excesses.* Price $1 per box, six for $5. One will please, six will cure. Sold by all druggists or mailed in plain pkg. on receipt of price. *New pamphlet mailed free.* The Wood Medicine Co. (formerly Windsor) Toronto, Ont.

While good women do not attract attention as promptly as good men, shiftless women are not punished as promptly as shiftless men. I know plenty of shiftless women who are "getting along" but I do not know a single shiftless man who is at all prosperous.

THE MARKET

Latest Quotations in Grain Dairy Products, Live Stock Etc.

CHICAGO, March 13.—Signs that there was a liberal floating supply of wheat in the market to-day developed more courage among bear traders than at any time in months. Latest figures showed a drop of 1-4c to 1 1-4c under last night. There was a net loss of 3-8c to 1c in corn, and a shade to 1-4c for oats. Provisions finished the same as last night to 5c up.

Liverpool wheat closed unchanged to ⅝d higher than yesterday, and corn ¼d to ⅝d lower. Paris wheat closed unchanged to ¼c higher, Antwerp unchanged, Berlin 1c lower, and Budapest ⅝c lower. Argentine wheat was ⅜c lower.

Winnipeg Options.

	Op.	High.	Low.	Close.	Close.
Wheat—					
May, old..	...	...	...	101⅛	101⅝
do. new..	101½	101½	100⅝b	100⅜s	101¼
July	101⅝a	102⅝	101⅜b	102b	102¼
Oats—				To-day.	Yest.
May				43⅞b	44
July				43⅜s	43¾

Toronto Grain Market.

Wheat, fall, bushel	$0 96	to $0 97
Wheat, goose, bushel	0 93	....
Rye, bushel	1 10	....
Oats, bushel	0 50	0 52
Barley, bushel	0 95	....
Barley, for feed	0 65	0 75
Peas, bushel	1 15	1 20
Buckwheat, bushel	0 63	0 65

Toronto Dairy Market.

Butter, creamery, lb. rolls	0 37	0 39
Butter, creamery, solids	0 37	....
Butter, separator, dairy, lb.	0 34	0 35
Butter, store lots	0 32	0 34
Cheese, new, lb.	0 16½	0.17
Honeycombs, dozen	2 50	3 00
Honey, extracted, lb.	0 13	....
Eggs, new-laid	0 23	0 25

Montreal Grain and Produce.

MONTREAL, March 13.—Business in Manitoba spring wheat over the cable continues very quiet for May-June shipment, as the prices bid were generally out of line, but there were some sales made for nearby shipment, as buyers seem willing to pay a big premium for such. There was some demand for oats, and 20s 6d was bid for extra No. 1 feed for June-July shipment. A fair local trade is passing in oats. Butter is firm. Eggs active. Demand for provisions good.

Corn—American, No. 2 yellow, 79c.

Oats—Canadian western, No. 2, 53c to 53½c; do., No. 3, 51c to 51½c; extra No. 1 feed, 52c to 52½c; No. 2 local white, 50½c to 51c; No. 3 local white, 49½c to 50c; No. 4 local white, 48½c to 49c.

Barley—Malting, $1.05 to $1.10.

Buckwheat—No. 2, 72c to 73c.

Flour—Manitoba spring wheat patents, firsts, $5.70; seconds, $5.20; strong bakers', $5; winter patents, choice, $5.10 to $5.35; straight rollers, $4.65 to $4.75; do., bags, $2.15 to $2.25.

Rolled oats—Barrels, $5.25; bag 90 lbs., $2.50.

Millfeed—Bran, $25; shorts, $27; middlings, $29; mouillie, $30 to $34.

Hay—No. 2, per ton, car lots, $15 to $15.50.

Cheese—Finest westerns, 15¼c to 15½c; finest eastern, 14½c to 15c.

Butter—Choicest creamery, 33c to 34c; seconds, 32½c to 33c.

Eggs—Fresh, 25c to 27c.

Potatoes—Per bag, car lots, $1.65 to $1.70.

Dressed hogs—Abattoir killed, $10.75 to $11; do., country, $9.75 to $10.

Pork—Heavy Canada short mess, barrels, 35 to 45 pieces, $22.50; Canada short cut back, bbls., 45 to 55 pieces, $22.

Lard—Compound tierces, 375 lbs., 8¼c; wood pails, 20 lbs. net, 8⅝c; pure tierces, 375 lbs., 11⅝c; pure, wood pails, 20 lbs. net, 12¼c.

Beef—Plate, barrels, 200 lbs., $14.50; do. tierces, 300 lbs., $21.50.

Liverpool Grain Prices.

LIVERPOOL, March 13.—Close—Wheat—Spot nominal. Futures steady; March 8s 0⅜d, May 7s 6½d, July 7s 5⅝d.

Corn—Spot steady; American mixed, new, 6s 4½d; old, 6s 11d; new, kiln-dried, 6s 8d. Futures weak; March 6s 2d, May 6s 3½d.

Flour—Winter patents, 28s 9d.

Hops—In London (Pacific Coast), £10 to £11 5s.

Buffalo Grain Market.

BUFFALO, March 13.—Spring wheat nominal; No. 1 northern, carloads, store, $1.16¾; winter firm; No. 2 red, $1.04; No. 3 red, $1.02; No. 2 white, $1.02.

Corn—Lower; No. 3 yellow, 72c; No. 4 yellow, 69¾c, all on track, thru-billed.

Oats—Easier; No. 2 white, 57¼c; No. 3 white, 56¾c; No. 4 white, 55¾c.

Barley—Malting, $1.20 to $1.35.

CATTLE MARKETS.

Montreal Live Stock.

MONTREAL, March 13.—At the Canadian Pacific live stock market this morning the offerings were 700 cattle, 125 sheep and lambs, 1075 hogs and 1500 calves. A firm feeling prevailed in the market for cattle, owing to the fact that the supply was not in excess of the requirements, and, as the quality of the stock was better than it has been of late. The demand from butchers was fairly good, and the trade for the season of the year was fully up to expectations.

A few odd choice steers sold as high as $7, but the bulk of the trading was done in this class of stock at $6.75, while good steers brought $6.25 to $6.50. Choice cows and good, useful bulls were dealt in at $5.50 per 100 pounds. A weak feeling has developed in the market for milch cows, and prices during the past few days have declined $10 to $15 per head, the top price for choice milkers now being $65, and the commoner grades run from that down to $30 each.

There was no change in the condition of the market for hogs, prices being fairly maintained under a continued good demand, and sales of selected lots were made at $7.75 to $7.85 per 100 pounds, weighed off cars. The trade in calves was active, owing to the increased supplies coming forward, and the tone of the market is easy, but prices show no actual change as compared with Monday's figures. The market for sheep and lambs was quiet with a firm undertone.

At the Montreal Stock Yards west end market the offerings of live stock were 350 cattle, 75 sheep and lambs, 1000 hogs and 1000 calves. The trade was fairly good in all lines and the prices realized were much the same as those quoted above. The demand for hogs and calves was especially good.

Butchers' cattle, choice, $6.75 to $7; do., medium, $4.50 to $6; do., common, $4 to $4.50; canners, $2.75 to $3.25; butchers' cattle, choice cows, $3 to $5.50; do., bulls, $3.50 to $5.50; milkers, choice, each, $65; do., common and medium, each, $50; springers, $30 to $40.

Sheep, ewes, $5 to $5.25; bucks and culls, $4 to $4.50; lambs, $6.75 to $7.10.

Hogs, f.o.b., $7.75 to $7.85.

Calves, $3 to $12.

East Buffalo Cattle Market.

EAST BUFFALO, March 13.—Cattle—Receipts, 200 head; slow.

Veals—Receipts, 100 head; active and 25c higher, $5 to $9.75.

Hogs—Receipts, 1600 head; active and 15c to 20c higher; heavy and mixed, $7.30 to $7.35; yorkers, $6.75 to $7.35; a few, $7.40; pigs, $6.50 to $6.60; roughs, $6.40 to $6.50; stags, $4.50 to $5.75; dairies, $6.90 to $7.35.

Sheep and Lambs—Receipts, 4000 head; active; yearlings steady; others 10c to 15c higher; lambs, $5 to $7.75; yearlings, $5.50 to $6.50; wethers, $5.75 to $6; ewes, $5 to $5.50; sheep, mixed, $2.50 to $5.65.

Chicago Live Stock.

CHICAGO, March 13.—Cattle—Receipts, 13,500; market strong; beeves, $5 to $8.80; Texas steers, $4.75 to $6; western steers, $5.10 to $7; stockers and feeders, $4.10 to $6; cows and heifers, $2.30 to $6.65; calves, $5.75 to $8.25.

Hogs—Receipts, 32,000; market 10c to 15c higher; light, $6.70 to $6.97½; mixed, $6.70 to $7.05; heavy, $6.70 to $7.10; rough, $6.70 to $6.85; pigs, $5 to $5.45; bulk of sales, $6.90 to $7.

Sheep and Lambs—Receipts, 21,000; market weak; native, $3.70 to $5.60; western, $4.25 to $5.60; yearlings, $5 to $6.20; lambs, native, $5.25 to $7.50; western, $5.75 to $7.50.

Sick Headaches—are not caused by anything wrong in the head, but by constipation, biliousness and indigestion. Headache powders or tablets may deaden, but cannot cure them. Dr. Morse's Indian Root Pills do cure sick headache in the sensible way by removing the constipation or sick stomach which caused them. Dr. Morse's Indian Root Pills are purely vegetable, free from any harmful drug, safe and sure. When you feel the headache coming take

Dr. Morse's Indian Root Pills

Lost or Found

LOST

LADY'S EMBROIDERED BAG with fringe, with small purse containing about four dollars and some small change. Finder will please return to the Review Office or Telephone 352. 3d

Wanted

WANTED

LADY BOOKKEEPER for McLaughlin Motor Garage. Apply—C. R. Banks, 324 George Street. 3d

WANTED

SKIRT PRESSER wanted at once. Apply—R. Beach.

WANTED

POSITION AS HOUSEKEEPER or taking care of an old lady. Apply—138 Park St. 3d

WANTED

OFFICE CLERK. Peterborough Optical Institute, Market Building.

WANTED

EMPLOYMENT AND BOARD on premises, by capable married couple. Good references. Apply—Box 30, Review. 3d

WANTED

A RELIABLE MIDDLE AGED WOMAN to go out of town to do light housework and help care for an invalid. Apply Mrs. B. F. Ackerman, 222 Dalhousie Street. 3d

WANTED

A GOOD GIRL. APPLY FANNING'S LAUNDRY. d

WANTED

TWO EXPERIENCED DINING-ROOM GIRLS. Apply at Snowden House. 3d

WANTED

STENOGRAPHER wanted by firm of solicitors. Address applications to Box "R," Review Office, stating experience and salary required. 3d

For Sale or To Rent

FOR SALE

CHATHAM INCUBATOR AND BROODER—cheap. Apply—304 Boswell Ave. 3d

FOR SALE

QUICK—A COMPLETE LIGHTING SYSTEM. Apply—Box 14, Review. 3d

FOR SALE

A LETTERPRESS, Regular office size. Enquire at Review Office. 3d

BUSINESS CHANCE

A GOOD PAYING BUSINESS FOR SALE—Small capital required. Splendid opportunity for young energetic man. Apply—Box 16. 3d

FOR SALE—$3000—FOR SALE

FOR SALE AT THE PRICE OF $3,000—THAT Eligible Residence, No. 147 Hunter St., East. Brick, steam heated, modern conveniences, seven bedrooms, fixed basins and taps in bed rooms, billiard room in basement. Ten minutes walk from post office. Apply to Mr. E. A. Peck, Peterborough

FOR SALE

BRICK HOUSE, almost new, centrally located, on car line, nine rooms. Third floor finished with three rooms and heating register—Hot air sunshine furnace; gas connections; electrice light and phone; hardwood floors; pleasant and cheerful situation. For sale at a bargain. Apply to Box "M" Review Office.

FOR SALE

Iron Pipes for water and steam Posts, Belting Pulleys, Shafting, Chains, Iron and Wood Pulleys, Steal Beams, Rails, Wire Fencing new and slightly used. Very cheap. Send for Catalogue, and state what you need.

The Imperial Waste & Metal Co
7 Queen Street - MONTREAL

LUMBER

And builders' materials of all kinds—Shingles, Scantlings, Joist and Bill Stuff—Mouldings, Casings and Base and all kinds of finish. Boxes and Box Shooks.

ALF. McDONALD ESTATE
Point St. Charles Mills

Children's Aid Society

FOR THE CARE OF NEGLECTED AND ILL-TREATED CHILDREN.

Incorporated by Act of Legislature. Information required. Information kept strictly private.

CHILDREN FOR ADOPTION

GEO. COCHRANE,
AGENT and ASST SEC.

Phone 329 765 GEORGE ST

Norwegians will raise $18,000 to defray the remaining debt of Capt. Amundsen on the equipment of his Antarctic expedition.

PLUMBING

HOT WATER, STEAM and HOT AIR HEATING

GALVANIZED IRON WORK, ROOFING and EAVETROUGHING

We are continuing this part of our business at our new premises, corner of Simcoe and Bethune Streets.
Phone 88.

ESTIMATES GIVEN ON ALL CONTRACT WORK.

Adam Hall
LIMITED

Medical

DR. E. V. FREDERICK

M.R.C.S. (Eng.) L.R.C.P. (London)—Surgery and Diseases of Women. 402 George Street. Hours 1.30-3.30—7-8.

DR. BUCHANAN

F.R.C.S., Edinb.: M.R.C.S., Eng., L.R.C.P., Lon. Specialist Eye, Ear, Nose and Throat. Phone 519; 169 Charlotte St. Hours—9-11 a.m., 2-4 p.m. 7-8 p.m.

DR. E. A. HAMMOND

Late assistant Westminster Hospital, Brompton Hospital, National Heart Hospital, St. John's Skin Hospital, London, Eng. Also of Rotunda Maternity Hospital, Dublin.

Special—Diseases of Heart, Skin and Stomach

Office—543 Water Street

Bell Phones, Office 462—House 180.

Osteopathy

DR. ASA G. WALMSLEY

Osteopathic Physician

Office over Canadian Bank of Commerce, Hunter Street entrance.

Office Hours—9 to 12 a.m., 2 to 5 p.m. Evenings by appointment.

Office—Phone 649. Residence—Phone 609.

Legal

G. N. GORDON

BARRISTER, SOLICITOR, NOTARY PUBLIC AND CONVEYANCER.

MONEY TO LOAN

Offices upstairs, 1 door south of Madill's Drug Store, 397½ George Street.

Bell Phone 219. Machine Phone 100

D. O'CONNELL

BARRISTER, SOLICITOR AND NOTARY Hunter Street, two doors west of Post Office, DANIEL O'CONNELL

RUDDY & BURNHAM

Barristers, Solicitors, Notaries, etc

Office—No, 379 Water Street, Peterborough

Money to Loan

ROBT. RUDDY, K.C. J. H. BURNHAM, M.A.

A. E. DIXON

Barrister, Solicitor, etc.

Office corner Hunter and George Sts., Peterboro Entrance next to W. Madill's Drug Store.

R. E. WOOD

BARRISTER, SOLICITOR, Etc. Office removed from Bank of Commerce Building to 435 George street, recently occupied by E. B. Edwards. MONEY TO LOAN.

W. H. MOORE, K.C.

BARRISTER, SOLICITOR, in the Supreme Court etc. Office—Hunter Street, first stairs west of Post Office. Money to Loan.

HALL, HAYES & HALL

BARRISTERS, SOLICITORS and NOTARIES PUBLIC, Hunter Street, Peterborough, next the English Church. MONEY TO LOAN at the lowest rates of interest.

E. H. D. HALL, City Solicitor.

LOUIS M. HAYES, K.C. BASIL D. HALL

HALL, MEDD & DAVIDSON

(Successors to Stratton & Hall)

BARRISTERS, SOLICITORS, Etc, Peterborough Ont. Office—Corner of Hunter and Water Sts over Bank of Commerce.

R. R. HALL S. T. MEDD W. S. DAVIDSON

PECK, KERR & McELDERRY

BARRISTERS SOLICITORS, NOTARIES

415 Water Street, Peterborough

Money to loan at lowest current rates of interest. Easy terms of repayment.

E. A. PECK F. D. KERR V. J. McELDERRY

Money

BENNET & GOODWILL

BARRISTERS, SOLICITORS, Etc, 375 Water St., Peterborough. Telephone No. 191.

Money at Current Rates Upon Easy Terms

J. W. BENNET E. L. GOODWILL

MONEY TO LOAN

MORTGAGE LOANS ON CITY AND FARM PROPERTY at lowest current rates

PECK, KERR & McELDERRY

415 Water St. Peterborough

Money to Loan

at lowest current rates

—on—

FARM, TOWN OR VILLAGE PROPERTY ON EASIEST TERMS OF REPAYMENT

HALL, MEDD & DAVIDSON

Successors to Stratton & Hall

BARRISTERS, Office—corner of Hunter and Water Streets over Bank of Commerce.

CANADIAN PACIFIC

COLONIST RATES

From Peterborough

MARCH 1st to APRIL 15th

—to—

Vancouver, B.C., Victoria, B.C., Seattle, Wash., Spokane, Wash., Portland, Ore., Nelson, B.C. — $42.60

Los Angeles, Cal., San Diego, Cal., San Francisco, Cal. — $45.20

Proportionate rates from other points in Ontario.

SETTLERS TRAINS —TO— WESTERN CANADA

Will leave TORONTO 10.20 p.m. EACH TUESDAY During MARCH and APRIL

W. McILROY, Agent

GRAND TRUNK RAILWAY SYSTEM — Canada's Double Track Line

Low Rates to Pacific Coast

FROM PETERBOROUGH

MARCH 1st TO APRIL 15th

—TO—

Spokane, Wash., Seattle, Wash., Vancouver, B.C., Victoria, B.C., Portland, Ore., Nelson, B.C. — $42.60

San Francisco, Cal., Los Angeles, Cal., San Diego, Cal., Mexico City, Mex. — $45.20

Proportionate rates from other points in Ontario

THE POPULAR ROUTE TO WESTERN CANADA VIA CHICAGO

The Grand Trunk Pacific Railway, shortest line, fastest time, finest service between Winnipeg, Saskatoon and Edmonton.

For full particulars and tickets call on—

B. A. ROSE, City Agent. F. SANDY, Depot Agent.

CANADIAN PACIFIC EMPRESSES

Length, 570 feet Breadth, 65½ feet
Tonnage, 14,500
Wireless and Submarine Signals
HOLD ALL RECORDS BETWEEN CANADA AND LIVERPOOL

AND OTHER STEAMSHIPS

From St. John, N.B., to Liverpool

Empress of Britain	April 5
Empress of Ireland	March 22, April 19
L. Manitoba (one-class)	March 28, April 25
Lake Champlain (one-class)	April 11

From Quebec to Liverpool

Empress Britain	May 3, May 31, June 28
Empress Ireland	May 17, June 14, July 12

From Montreal to Liverpool

Lake Champlain	May 9, June 6, July 4
Lake Manitoba	May 23, June 20, July 18

Tickets and all information from any steamship agent, or

W. McILROY, C.P.A., C.P.R., Peterborough, Ont.

Toronto Savings and Loan Company

437 George Street, Peterborough

Paid Up Capital,	$1,000,000.00
Reserve Fund,	$760,000.00
Total Assets,	$3,580,549.41

Savings Department

3½% per annum paid Quarterly on Deposits of One Dollar and upwards. Interest accrues from date of deposit to date of withdrawal.

All Savings Accounts are subject to cheque withdrawal.

Debenture Department

4% per annum allowed on sums of $100.00 and upwards. Debentures issued in terms of from one to five years, with half-yearly coupon attached, representing interest at the above rate.

These Debentures are transferable by endorsement.

MONEY TO LOAN

W. G. MORROW, Managing Director

EAST CITY

COAL

And Wood Yard

MAIN OFFICE—111 Hunter Street East
Phone 96

All sizes of the best mined Coal delivered promptly to all parts of the city. Terms strictly cash.

FEBRUARY PRICE

Egg......$7.50 ton | Nut......$7.75 ton
Stove......$7.50 ton
Pea or No. 2 Nut......$6.50

FIRST-CLASS HEMLOCK SLABS

WEIR & O'BRIEN

ARCH. WEIR JAMES O'BRIEN

900 DROPS
CASTORIA
A Vegetable Preparation for Assimilating the Food and Regulating the Stomachs and Bowels of
INFANTS CHILDREN
Promotes Digestion, Cheerfulness and Rest. Contains neither Opium, Morphine nor Mineral. NOT NARCOTIC.
Recipe of Old Dr. SAMUEL PITCHER
A perfect Remedy for Constipation, Sour Stomach, Diarrhoea, Worms, Convulsions, Feverishness and LOSS OF SLEEP.
Fac Simile Signature of
NEW YORK.
At 6 months old
35 DOSES — 35 CENTS
EXACT COPY OF WRAPPER.

CASTORIA
For Infants and Children.
The Kind You Have Always Bought
Bears the Signature of
Chas. H. Fletcher.
In Use For Over Thirty Years
CASTORIA
THE CENTAUR COMPANY, NEW YORK CITY.

Lady Betty Across the Water

By C. N. & A. M. WILLIAMSON

Copyright, 1906, by McClure, Phillips & Co.

"Oh, Sally, you dear!" I exclaimed.

"Oh, Sally, you wretch, to have kept that birthday to yourself! I want to be in on this act," grumbled Potter. But I hardly heard him, I was so excited about what I was going to find upstairs.

We went to my room, Sally and I, and she rang for Louise, who was told to fetch from what Sally called her "closet" a certain black "trunk" of whose existence Louise was evidently already aware.

It was a good sized box, big enough to hold two or three dresses. And when it was opened by Sally after Louise had gone it proved to contain three and a half.

One of the three was a blue gauze ball gown, embroidered with patterns of thistles in tiny sparkling things that looked like diamonds. The second was pink tulle, with garlands of tiny roses. The third was a white linen, made as only Americans know how to make up linens, and the half was—well, I was not quite sure what it was at first, though I could see that it was pretty. It was pale green, and there were two parts of it. The bigger of the two (it was not very big) was of soft silk and extremely fluffy. It had a low necked and short sleeved bodice, and attached to that was a skirt—or something that would have been a skirt if it had had more time to grow. The second part was silk, too, but more difficult to describe. Perhaps I'd do best to say that it was like long stockings, only it was in one piece and evidently meant to fasten around the waist.

"There's also a pair of sandals and a really sweet cap, deah," Sally explained.

"Is it a fancy dress for a little girl?" I asked puzzled.

"For a little girl about your size. Why, you funny child, it's your bathing dress. I had to get it and all the other things ready made, for there wasn't time for anything more than having them altered to your measurement if they were to be ready for your birthday."

"Oh, Sally, are they all for me?"

"Well, they're for nobody else. It's your birthday."

Of course I told her she was an angel, and so she was, quite an exceptional kind of an angel, and I kissed her and was saying a great many things when she stopped me. "So glad you like them, deah. But now we must be moving if we're to have our bath this morning. Louise can't leave Katherine, but we'll have one of the other maids come with our things. It's getting late."

I felt frightfully. "It is late, isn't it?" said I hopefully, looking at my watch. "Perhaps it's too late to go this morning, after all."

"Not a bit of it," said Sally. "Come along."

"I'm not sure but that I'd better stop in if Mr. Parker thinks Mrs. Stuyvesant-Knox would want me to," I floundered on.

"She won't mind—not much, anyway, if we don't take you to the Casino without her," Sally tried to reassure me. But her eyes had begun to twinkle.

"Don't you think she might? There are a lot of letters I ought"—

"Now, child, out with it. Don't you like the bathing dress?"

"Oh, I admire it immensely," I stammered. "It's like a—a picture. But—I can't see myself wearing it. That is, I can't bear to think of any one else seeing me wear it."

Sally went off into a fit of musical southern laughter. "You poor baby. I forgot the shock it might be to you if you're accustomed only to English bathing clothes. They certainly are the limit! Have you never been to Trouville or Ostend?"

I shook my head, sad at having to seem ungrateful. But how could I help it?

"Well, they have this kind there, and so they do here. Everybody has it. My prettiest one is much like yours, only it's poppy colored. Katherine's is cornflower blue this year, and she's got a black one and a lilac one. When you see all the others prancing about in the same sort of things you won't feel a bit funny."

I was far from sure that I should attain to such a peaceful state of mind as not to "feel funny." But Sally had called me a baby, and I had to redeem myself from that aspersion at any price. So I tried to compose my countenance over a beating heart and think about other things on the way to the beach, as you do if you are going to the dentist's.

Potter went with us, though I supposed that when we came to the end he would bid us goodby and trot off to the place where the men bathed, wherever that might be. Our things had been taken on ahead by a servant or two, and we walked, as the day was perfect, and I was thankful to get a little exercise.

We met a great many people whom Sally and Potter knew, and just as Potter had said, "Here we are at Bailey's beach," that handsome Mrs. Pitchley and her stepdaughter, with Mr. Doremus came up. They called to us, so we stopped to speak, and I was pleased, because I'd been wanting to know them. We were introduced, and I was wondering what Mrs. Ess Kay would do if she could see us chatting with the Pitchleys in sight of all Newport when a little thin man, looking perfectly furious, with a striped bathing suit rolled up under his arm, came hopping along toward us as if he were a cricket ball that somebody had batted off the beach.

His panama hat was on the back of his head. His single eyeglass on its chain was flying out behind him in the breeze, and my first thought was how comical he looked. My second, as he came nearer, was something quite different.

"Why, Mohunsleigh!" I cried.

He stopped hopping so abruptly that he stumbled and nearly fell down.

"Hello, Betty!" he growled, hauling off his hat as if he hated the bother of doing it. "Where did you spring from?"

"Home. Where on earth did you spring from?" I echoed.

"They've sprung me off their beastly beach," said he, glaring and sticking in his eyeglass. Then he almost waved his hideous little bathing suit at me. "Wouldn't let me bathe, the bounders!"

"Wouldn't let you bathe?"

To be continued

ABSOLUTE SECURITY.
Genuine
Carter's
Little Liver Pills.
Must Bear Signature of
Brent Good
See Fac-Simile Wrapper Below.
Very small and as easy to take as sugar.
CARTER'S LITTLE LIVER PILLS.
FOR HEADACHE.
FOR DIZZINESS.
FOR BILIOUSNESS.
FOR TORPID LIVER.
FOR CONSTIPATION
FOR SALLOW SKIN.
FOR THE COMPLEXION
GENUINE MUST HAVE SIGNATURE.
Price 25 Cents | Purely Vegetable.
CURE SICK HEADACHE.

WIDOW WILL RECEIVE $10,750

Husband's Death Due to Injuries in Burning Building

Ottawa, March 14.—Mrs. Rose Wadsworth of this city will receive $10,750 instead of $1,375 insurance money from the Canadian Railway Accident Insurance Company upon the policy held by her husband the late J.A.J. Wadsworth.

This important judgment is the outcome of the Divisional Court at Toronto allowing the appeal of the widow from the decision of Mr. Justice Middleton.

The Divisional Court decides that while the outhouse was not a burning building, yet the death was violent and accidental. Consequently $10,750 and interest should be paid on the policies. Chief Justice Falconbridge agrees with Mr. Justice Riddell's judgment, while Mr. Justice Latchford dissents and agrees with Mr Justice Middleton's finding.

Only teas grown at an elevation of 5,000 feet are used in "Salada" thus making it richer, more fragrant, and infinitely more delicious than other teas.

THINKING THEMES

By DR. FRANK CRANE

The world began in chaos and ends with the stars. I do not know whether I have heard that somewhere or whether it is original. It is one of those sentences one seems to have heard.

At any rate it contains truth. It might be better to say, the world began in chaos and ends with the human brain. For the brain is perhaps more wonderful than the stars.

But the core of the thought is, that out of lawlessness is formed law, out of the formless comes form, out of sand and ashes arise houses, out of dust of the ground develops man.

The drift of things, the direction of the universe, as far as we can guess its plan, is not toward decay but toward increased organization. All things are not dissolving into their original elements; on the contrary, original elements are constantly combining to make more and more perfect and complicated things.

Any one given object passed, dies. We, as individuals, "from day to day do ripe and ripe, and then from day to day we rot and rot," but thereby does NOT hang any tale. The Sum of things, Humanity, the general Body of Truth, such entities as Science and Religion, and the Universe itself, keep eternally young. There is no least symptom of old age, or defeat, or warning, in the Universe.

Governor Osborn of Michigan recommends legislation to prohibit breweries owning saloons and to destroy a present monopoly in regard to bonding saloon-keepers.

SANOL
The new discovery will positively remove Gall Stones, Kidney Stones, Gravel in the Bladder, and will effect a complete Cure. It will dissolve and remove stones without pain, and there is no necessity for an operation in the future, as Sanol will cure in every case no matter how long standing the disease may be.
SANOL will be found particularly valuable in old cases of Kidney and Bladder diseases.
SANOL is a preparation of herbs and herb extracts, and contains no poisonous ingredients. It's use, therefore, cannot possibly harm either the stomach or intestines.
Sanol per bottle $1.50
Get it from McDERMID & JURY, Druggists, Peterborough, or direct from The Sanol Manufacturing Co., Winnipeg, Man.
A copy of Sanol BOOKLET FREE

MAN TRIED TO KILL GIRLS

Used Stick of Dynamite; Then Killed Himself

Brewsters, N. Y., March 14. — In their home, Stonehenge Cottage, in Sodom, twelve miles from here, the Misses Ruby and Amy Hartfield, daughters of the Rev. Frank Hartfield, rector of the Episcopal church and granddaughters of Mrs. Seth B. Howes, widow of a wealthy showman and owner of a large estate known as the Castle, about a mile and a half from this village, are recovering from an attack made upon them by George Mead, their grandmother's coachman and the caretaker of her house, in her absence.

All that remains of Mead was taken to-day from the morgue to the little cottage near the Howes estate, to which he brought his bride less than six months ago. Mead, facing capture at the hands of employes of H. H. Vreeland, former head of the Metropolitan Street Railway Company, blew himself to prices with a stick of dynamite. His young wife is prostrated.

Miss Ruby Hartfield is 20 years old and her sister is 18. Mead was 32 years old having entered the employ of Mr. Howes 16 years ago.

Apparnetly Mead intended to kill both of the girls and perhaps himself at the same time, to avenge a fancied wrong at the hands of their father. Mead is known to have believed it was by the rector's advice that Mrs. Howes, on leaving for the winter, four months ago, refused to allow him the use of her automobiles, that he might learn to be a chauffeur, and also reduced his coachman's wages of $45 a month to $30 a month for acting as caretaker. No later than Tuesday Mead threatened to "get square" with the rector.

The attack on the girls was made about 3 o'clock, when they reached the Castle, after a 12 mile drive from home, bringing keys to the place in response to a telephone message from Mead that the wind had blown loose a shutter and that he must enter the house to repair this. The girls drove into the stable, from an upper window of which they had seen Mead pereing as they ascended the driveway. The man was down the stairs almost before the girls were in the table, and he bolted the door behind them.

Both girls were alarmed at his action, but alighted from the pony carriage. Ruby stepped towards Mead to hand him the keys, and he sprang at her, bringing up a steel moulding which he had held behind him, and striking her on the head. As the girl sank he caught her and struck her again and again.

As Mead dragged Ruby into a wash room, Amy stood, too frightened to scream.

Mead dropped the elder sister and sprang at Amy. He struck her once on the head, and the girl fell to her knees. Evidently believing that he had stunned her, Mead jumped back to the other girl. Amy, however, staggered to the stable door, pushed it outward a few inches and screamed.

Her cries were heard by Dennis Hogan, gardener on the Vreeland estate, who hurried to the stable. Amy faltered an explanation. On the floor of the washroom he found Ruby, her face covered with blood. Mead was not to be seen, but a door into the carriage house showed how he escaped.

Hogan raised the girl, and carrying her started toward the Vreeland place with Amy clinging to his arm. They had nearly reached the road when they were prostrated by an explosion.

The report reached the ears of A. B. Yates in the Vreeland stable, and he hurried to the scene. With Hogan he got the girls to a safe place, and telephoned to Dr. F. Robert Ritchie, who came with Constable Arthur Brown and Deputy Sheriff H. S. Brown.

The officers found the front of the building amlost blown to pieces. Every window was shattered and the south wall bulged outward. Within, the flooring was blown to pieces, but the pony and the cart stood unharmed in the wreckage. The post to which the pony had been tethered was torn from the floor. The two-inch oak partition, which separated the washroom from the main stable, was blown out.

In a corner of the washroom lay Mead's head, part of his left shoulder, and his left arm. His body had been blown to pieces, and his legs and right arm were found in different corners of the room. Most of the damage was confined to the washroom. In the stable two horses, besides the pony, were unhurt, and both of Mrs. Howe's automobiles were not damaged.

On a shelf in the washroom the officers found two sticks of dynamite. One end of the shelf on which they rested had been blown away, but the sticks had not exploded. It was with one of these, it is believed, that Mead killed himself. He had the dynamite there to blow up stumps on the place.

Mead's body was taken to the morgue here and afterwards claimed by his young wife. Coroner Smith said he would hold an inquest as soon as the Misses Hartfield were enough to appear before him as witnesses.

A delegations of 200 or more women are in Albany, N.Y., where they will try to persuade the legislators to act favorably on the equal suffrage amendment bill.

Engineer Fred. Kingman and Fireman Cole of Norwich, N.Y., were killed in a head-on collision between two Ontario & Western freight trains at Galenta.

The steamship Rotterdam, which arrived in New York yesterday, had terrific weather at sea, and in the turmoil that occurred two of her crew were seriously injured.

EVERY WOMAN SHOULD READ THIS LETTER ABOUT
St. Lawrence Sugar
Laboratory of Provincial Government Analyst.
MONTREAL, 22nd February, 1909.
I HEREBY CERTIFY that I have drawn by my own hand ten samples of the St. Lawrence Sugar Refining Co's EXTRA STANDARD GRANULATED SUGAR, indiscriminately taken from four lots of about 150 barrels each and six lots of about 450 bags each. I have analyzed same and find them uniformly to contain 99-99/100 to 100 per cent of pure cane sugar, with no impurities whatever.
(Signed) MILTON L. HERSEY, M. Sc. LL.D.
Provincial Government Analyst.
The St. Lawrence Sugar Refining Co. Limited
MONTREAL. 38

BLOCK GAS MANTLES
MOST BRILLIANT AND STRONG 10¢ 15¢ 25¢ FOR GAS, GASOLINE AND KEROSENE
END YOUR MANTLE TROUBLES
If you light with Gas, Gasoline or Kerosene you will eventually use Block Mantles. Buy Mantles by name. Go to your dealer and say firmly, "I want Block Mantles." Dealers write for catalog to THE BLOCK LIGHT CO., YOUNGSTOWN, OHIO
makers of
THE BLOCK INNERLIN LINED AND BLOCK VY-TAL-TY MANTLES

Satisfied Policy-Holder
[COPY]
Toronto, March 1st, 1912.
W. H. HILL, ESQ.,
Manager,
Sun Life Assurance Co.,
Peterborough, Ont.
Dear Sir,—I wish to thank the Sun Life Assurance Company, through you, for the prompt and very satisfactory settlement of my 15 year Endowment Policy, No. 64345, which matured and was paid me to-day.
I have also a 15 year Endowment maturing to-day in a leading British Company.
The contrast, in the results, in favor of your Company is so marked that I want you to know it, but I am at a loss to know how such a difference could honestly occur. When I tell you that the profits in your Company are three and one-third times the profits in the other Company referred to, and this too notwithstanding I paid the other Company $1.15 per year more per $1000 than I paid you, you will realize my inability to comprehend the cause.
This is surely a tribute to the management of the Sun Life, and I am so well pleased I have applied for further insurance with you.
Incidentally, I would like to say a word for your loan privilege. As you are aware, I borrowed some money on my policy, a little over a year ago, which enabled me to obtain a substantial interest in a town site in the Northwest, and you will be pleased to learn that it has already yielded substantial gain and gives promise to pay hundreds per cent., so that it is impossible to fully realize the value of that Policy to me.
I thought as an old Peterborough boy you would be pleased to know I am delighted with the result.
Yours truly,
(Signed) ROBERT E. DOLAN.

Counter Sales Books
THE REVIEW has arranged with the manufacturers to supply
Counter Check Sales Book
for grocers, dry goods, clothing, and all branches of business.
Samples on view and prices. Phone your wants and they will have prompt attention.
Prices the lowest, the makers having exceptional facilities for this class of work.
REVIEW PRINTING CO.
177 Hunter-st.
Phone 189.

Some Causes of Eyestrain

Eyestrain is the most common form of headache in children, and may come without apparent reference to any over-use of the eyes. It may be located near the eyes or in parts of the head away from them. It warns us that too great tension is being put on some part of the nervous system. A slouching, lounging posture in reading may bring about marked eye strain. The head bent forward with the chin resting on the breast obstructs the flow of blood from the head. Any congestion of lids or inflammation, however slight, itching of the lids, burning of the eyeballs, and styes, singly or in crops, should call your attention to the necessity of careful and efficient examination into the refractive condition of the eyes.

Our Optical Parlor is up-to-date in every detail. All our work is guaranteed, and all lenses are ground on the premises. Consultation free.

A. A. FOWLER, Phm. B.
EYESIGHT SPECIALIST
WITH
NUGENT DRUG Co.
386, George St. Peterborough

Ladies' Fancy Dresses and Costumes Are Our Specialty.

We clean, press, alter and repair all outer garments worn by ladies and gentlemen, also furs and sleigh robes, chintz curtains, &c.

2 STORES } 173 Simcoe Street / 204 Charlotte Street
Phone 669, 575. Machine 373

"GET THE HABIT" Of Calling at JAY'S STORES "First"
WHEN BUYING STORES, FURNITURE DRY GOODS OR CLOTHING.
384-392 AYLMER-ST. PHONE 623

BARGAINS IN PROPERTIES

Park Lots—5 to 25 acres, with Buildings—good location.
Building Lots—centrally located—on easy terms of payment.
Office & Desk Rooms to Rent—possession at once.
INSPECTIONS, and information of any or all our Property lists given free. Don't forget to ask for our Printed Lists of all kinds of Properties for sale.
OFFICE—136, Hunter Street. Opened in the Evenings by appointments.

J. T. O'CONNELL & Co.
136 Hunter St., Peterborough.

This is the Season of "GROUPS"

If there is one thing in which we excel over all others, it is in Photographing of Groups. Our facilities for the proper execution of this class of work are not surpassed by any studio in Canada

See Display in Show Windows

THE ROY STUDIO
140½ Hunter Street

NEW MUSIC STUDIO
At the J. M. GREENE MUSIC Co., Limited, 185 & 187, Charlotte St. Phone 595.
HERBERT C. TRENEER. A.T.C.M
Organist & Choir Master of St. Andrew's Church
Will receive Pupils in Piano and Theory. Pupils prepared for College or Conservatory examinations if desired. A thorough and technical training guaranteed with special attention to interpretation. For terms, etc., apply to address mentioned above.

WHY THE NEW RIFLE RANGE IS SO SLOW IN COMING

The Examiner in its issue of Tuesday undertakes to score someone for deriliction of duty in connection with the acquiring of the new rifle range. It makes strictures and keeps dark as to the facts. Had it stated the facts there would have been no opening for fault-finding.

Rifle ranges are pretty hard to locate within reasonable distance of places the size of Peterborough. The regiment has been trying for the last ten years to find one that would average up fairly well all around. Col. Edwards, Col. Miller, Col. Stevenson, the officers in command, assisted by the staff, have been at it. Certain things are necessary. Other things are desirable. Ample territory, some isolation, not too great a distance, a not excessive price for the property. Some locations answer in one or two particulars, but utterly lack in others.

Let us see what is needed. A strip of territory, about 500 yards wide at one end and about 1,000 wide at the other, and at least two miles long. It cannot be had out of one farm. It may have to be carved out of three or four. Some owners may sell, others refuse absolutely. It must not cross driving roads, for if it does, every time there is shooting each end of the road or roads must be danger flagged. The diagram printed herewith gives approximately the lay-out of such a range. Say 1,000 yards from firing point to the target, then any distance beyond up to two miles, to take care of the utmost travel of the bullet. The firing may be done from a base not more than 300 feet wide, along a line—who can tell where the shot will land. Not that marksmen shoot wide of the target, but that a bullet from a high-power rifle, if it struck a stone, or clod, or any object, may and does glance. It may ricochet along the ground, or rise and fall at any angle. Hence the expanse of ground that must be provided. A height will form a good support to the butts, but if low, is of no value as a protection from stray bullets. The whole case has to be very carefully considered.

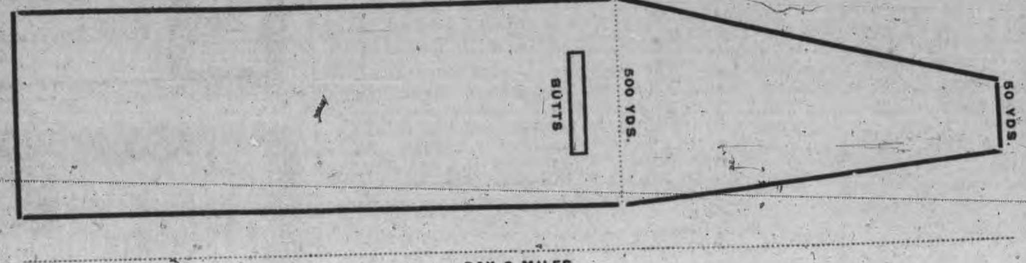

To be within walking or marching distance is desirable, all things being equal. Proximity to the city means high prices for the land. Something like 600 acres will be needed and 700 acres is not too much. A site — to which the Examiner refers—east of the lift lock, is held at $60 per acre—anywhere from $30,000 to $45,000 for the property, and even then driving roads would have to be closed and others opened. Two or three houses would be torn down and the owners reimbursed. A site is spoken of, to the east of Nassau, in Douro. True there is the impediment of distance, but the property could be had for so much less than the other that the difference must be considered. There is another site out in Cavan, that offers very desirable accommodation, and at a moderate expense, and a fourth site out along the line of the C.P.R. in North Monaghan, that is worth considering.

In the face of those difficulties the authorities are warranted in going surely—if slowly. A conclusion will be reached and it will be the best that can be reached in the judgment of the department and of the regiment. The practice of marksmanship should be encouraged, a poor shot will make an indifferent soldier, when he gets on the field. The regiment can well afford to wait, knowing that the best that can be done will be done, and in the end the force will be provided with a range fully up to the standard of the fine armories now its home and its university.

BEN HOBSON IS A LUCKY MAN

Well Known Police Court Visitor Goes Free

"Thank you; I have a good home in Madoc, and I will go to it if you will give me a chance," said Benjamin Hobson, when asked what he had to say to a charge of having no visible means of support and to having been drunk.

"He has been around here for over a month, Your Worship, drinking and lying out," said Chief Thompson.

Hobson offered to get out of town if he were allowed off. Chief Thompson was agreeable to this arrangement, and Hobbson is out on suspended sentence.

FINE OF $2.

A man from the country got drunk yesterday and got tangled up with the law. Upon his pleading guilty to a charge of being drunk, before His Worship this morning he was fined $2, which he paid forthwith.

The Turks have recaptured the railway at Ainzara, Tripoli.

DID YOU KNOW That the Snowdon House Barber Shop has changed hands?

MR. ED. WRIGHT

Has taken over this well known Tonsorial Parlor and is conducting it in an up-to-date fashion. It is being fitted up and equipped in a modern manner, and patrons receive prompt and careful attention. 3 Patent Reclining Chairs, manned by 3 Experienced Barbers. An Electric Machine for Massage and everything clean and in a sanitary condition. Children's "Buster Brown" Hair Cuts a speciality. A share of patronage respectfully solicited

12d 2w ED. WRIGHT.

THE COMING OF SPRING

Citizen calls up over the 'phone: "Say, when does spring commence?"

He is told that by the book spring is here on March 21st, that is the theoretical spring. It may be blowing great guns and snowing on that fateful day, but all the same we are entitled to spring by that time, and we're going to get it. But to ease the anxiety of our enquirer there are certain and infallible indications of spring that may be mentioned. Taken separately they do not identify, but altogether there can be no doubt.

Let our enquirer observe. Ladies are inspired and enthusiastic over the revelations of the fashion plates, the new goods and the living models. Is not the hum of the sewing machine heard in the land?

Out in the yard—the next but one—the householder who has burned his bridges behind him and resolved—in fact he is committed to—have a motor car, is pacing off the limits of his lot to see where he will build a shed—no, a garage. We have purloined that word from the French because our woodshed is not sufficiently autocratic, house is out of the question, and barn offers no possibilities. We just annexed the expression and Anglicized it and make a bluff at pronouncing it—generally wrong. Chauffeur is another theft of ours. Many a jaw is wrenched trying to get the twang. We have no English word that proclaims the same function—driver and mechanic. But let us back to spring.

On the other side is the man with a last year car. He is getting himself mussed up overhauling the thing. He puts a little black Japan on the spots where he collided with all and sundry, and expects to put on a self-starter, and so be in the swing as thoroughly up to date. What about spring now?

The telephone crew are busy in the lane planting another and a deftly ugly pole. They propose to bring all the wires down that lane, and they explain with an air of being public benefactors instead of the accomplices of Capital. They plant the pole and inter a contrivance which they call a guy, all against the statute in such cases made and provided. They want the earth and take it—early in the spring.

Spring. Why yes. It is almost within sight. Here we have St. Patrick's Day close on us, and that date almost coincides with the almanac that sets spring as beginning March 21st. Let us get busy.

In another day or so we will have running water on the streets and running citizens looking for flooding damages. The corporation employes are opening up the street manholes down which the flood will pour that will give the sewers the surprise of their lives.

Already the procession of coal delivery vehicles has diminished. Hope for milder weather puts off the fuel orders until a time when the price takes its annual tumble. Who says this isn't spring?

Oh, yes, spring is within call. No doubt of it. The marks of the axe on the front steps and pavement begin to show up as witnesses of winter ferocity in splitting off the ice. Women start out and dress the family clothes line in its weekly array of underclothing and pinafores, and the dressers no longer wear touques bandanas, boys' coats and artics, or any old thing that comes handy. It is always spring when a woman can hang out the family wash and keep her hands full of clothespins at the same time.

Spring. Well, we guess. Awnings are going up on the sunny side of the street, lest the window show of goods be sunstruck. A few early birds and boys essay the old game of marbles.—but only tentatively. Marbles are not good form. The best families do not wear them just now. No use rushing the season.

Heads are poked out of the dormatory windows at the Y.M.C.A., an unfailing sign that the cold has abated, and there is a tang of spring in the air.

Hurrah for spring.

WHO'S COMING AND GOING

Mrs. T. C. Elliot, McDonnel street, will not receive again this season.

Mr. Herb. J. McCannon, Charlotte street, left this afternoon on a business trip to Western cities.

Miss J Horsfield went to Toronto to-day on a business trip for the Peterboro Millinery Parlors.

Mr. Arundell, general superintendent of the C.P.R., and Mr. A. MacMurchey, solicitor for the C.P.R., were in the city yesterday on business.

Mr. Kenneth Crane, who has been with the Bank of Commerce, Toronto, for the last two years, has been promoted to the Stratford branch.

Mr. E. H. D. Hall and Miss Reinhardt left yesterday for a three month's visit to Florida and other southern points.

Mrs. R. McGill Hood, her son Archie, Miss Jennie Browne, Mr. R. A. Browne and Mr. J. G. Browne, were in town from Peterborough, attending the late Mrs. Morrison's funeral, who was an aunt of the visitors.—Lindsay Warder.

Mr. R. S. Trew left the city this afternoon on a trip to Vancouver. He will be accompanied by Mr. Jas. Scott, of Weller street, and Mr. William Cox, of London street. The party will be away for three months. Mr. J. Westlake will look after Mr. Trew's contracts while he is away.

NAME SIGNS FOR THE STREETS

Trades and Labor Council to Ask City Council

The Trades and Labor Council held its regular semi-monthly meeting last evening in Labor Hall, a good representation from the allied unions being present. It was decided to have the secretary again draw the attention of the city council to the matter of placing name signs in some conspicuous way on the city streets. The present method of having the names in the cement sidewalks was not satisfactory when the names were covered with snow a great part of the time. A petition was presented by the patternmakers asking for the council's support in behalf of the patternmakers of the province to secure adequate protection for their trade. Whereas there was a duty on their product entering the United States, patternmakers from there and Germany and elsewhere were admitted free. The council decided to give its aid to the patternmakers in securing a fair measure of protection, and will write the Dominion Government in their behalf.

The question of co-operative stores came up for discussion, and it was suggested that a debate would probably be the best means of bringing information before the members. This was agreed to and those to take part were named by the president. An entertainment will be held under the auspices of the council on Friday, April 12th, for which a good program is being prepared.

ADAMS' STORE FOR WOMEN
393 George St. 466 Phone

50c a Pair Saved —on these— Corsets Friday and Saturday

120 PAIR Of High Class NEW 1912 SPRING STYLE D. & A. CORSETS will be placed on Sale FRIDAY and SATURDAY at one third their value. Every pair represents the newest Spring Models. Made of fine White French Coutil, medium low bust, long below waist, deep skirt, with six wide garters, finest rust proof steels, four wide side steels, ribbon and lace trimmings, sizes 18 to 30.

Regular Value $1.50 a Pair
FRIDAY AND SATURDAY $1.00

This is an Introductory Sale of New Spring Corsets. YOU CAN SAVE HALF A DOLLAR ON EACH PAIR.

Harry Adams

OUR NEW STOCK OF HIGH GRADE MILLINERY
Is now ready for inspection.

All our New York, English and French Sailors, Tailored Models, in Java Jap, two-toned Combinations, Sennet, Belford Cord, Majestic and Golf Braids, also many entirely new and distinctive creations for our early Spring opening.

We are also offering special values in WILLOW MOUNTS, bought direct from the leading manufacturers.

MISS McGIVERIN
GEORGE STREET.

Free Coffee

By using this coupon one ½ lb. of our choice Blended Coffee, price 35 cts per lb., will be delivered to you. Cut out this coupon and mail to J. JOHN, Tea man, 336 Water street, Peterborough.

Please forward ½ lb. sample of choice Blended Coffee, price 35c per lb. No charge for this sample.

Signature ____________
Address ____________

TAKEN FROM WORK FOR DEPORTATION

Young Englishman Would Not Work on Farm

Made Mistake When Taking Employment at Factory

Because he refused to work on a farm at a meagre remuneration, a young Englishman was taken away from profitable employment in the city on Wednesday night by Deporting Officer Devlin and will be sent back to England.

It appears that the young fellow who is a mechanic of considerable ability, came to Canada presumably to follow the agricultural operation and on that understanding was admitted to the country. He was placed on a farm but the work proving distasteful, and the wage not calcualted to fill his purse, he, to use a common expression "jumped the job." He secured night employment at the Canadian General Electric Company and as far as is learned was earning good money.

The immigation rules on the matter had to be considered and as a consequence, information on the matter was forwarded to the Department, resulting in the appearance of the Deporting Officer, and the unappreciated departure of the young fellow from Peterborough. He was taken from his work about eleven o'clock at night.

As he could not be taken from the city the same night of his apprehension, the police cells sheltered him for the night.

TOBOGGAN OWNERS

An opportunity will be given all those who have toboggans at the Street Railway Slide to secure them between 7.30 and 10 p.m., Thursday, Friday and Saturday of this week, and each evening during the following week. A charge of 50 cents will be made for storing toboggans during the summer.

Are Grateful

Mr. and Mrs. Geo. Horsfield, 252 Donegal street, wish to thank the nurses of the Nicholls Hospital and their friends for kindness and sympathy in the illness and death of their daughter.

Hold Tuesday Evening next for Richard Carle in "Jumping Jupiter" at "The Grand." Seat Sale opens Saturday.

Chancellor Thomas Tristrain, prominent in the Anglican Church, is dead in London, aged 87.

St. John's Choir.

St. John's Choir will rehearse the choral numbers to be sung at the Choral Recital next Tuesday in the church to-night at 8 p.m.

Boys assemble at 7.30. All choristers are asked to be present.

PILES CURED IN 6 TO 14 DAYS
Your druggist will refund money if PAZO OINTMENT fails to cure any case of Itching, Blind Bleeding or Protruding Piles in 6 to 14 days. 50c.

For Saturday Only—
Carnations 25c doz., Roses 75c
Tulips from 25c doz. up
Daffodils 35c doz. | All Plants at Cut Prices for the day.
Sweet Peas 25c doz.
Mason's Floral Emporium WATER STREET

Dawson Bros.
GROCERS
Corner Park and McDonnel-Sts.

6 bars Sunlight, Comfort or Surprise Soap, for 27c
Finest Oranges at 20c & 40c doz.
2 cans each—Corn, Peas, and Tomatoes 69c
Freshly ground Mocha and Java Coffee 38c
McLaren's Jelly Powders, 4 packages for 25c
Finest Prunes, 2 lbs. 25c
Salt Herring, per doz. 30c
" Trout, 3 lbs. for 25c

FRESH EGGS— Received Daily
PROMPT DELIVERY.
PHONE 820

MRS. M. J. BYRNE
Dealer in
Ladies' Furnishings
And Hair Work.
Ladies' Underwear, Children's Clothing and Ornamental Needlework and Stamping executed to order and kept in stock.
LADIES' HAIR DRESSING skilfully attended to. Ladies' hair dressed for balls, parties, entertainments and all public and private occasions.
Switches, Bangs, etc., always in stock and made to order fashionably
Combings of Hair done up in any desired style.
Masks, Wigs, etc., rented for carnivals, concerts, and all occasions.
424 George St. Phone 1350

GRAND OPERA HOUSE Tuesday, March 19
FRAZEE & LEDERER Co. present—The Big Musical Comedy Event of the Season—
Richard (Himself) Carle In the big Musical Steeplechase "Jumping Jupiter"
15 SONG HITS | With EDNA WALLACE HOPPER Specially Engaged | A Company of Par Excellence and Some Girls.
Prices—Lower floor, $1.00, $1.50; Balcony 50c, 75c, $1.00; Gallery 25c. Seats on Sale Saturday

HIGH-GRADE COAL OIL

Coal Oil is advancing in price and it would be well to lay in a stock before any further advance. Present prices:—
Prime White Canadian Oil at 14c per gal.
Prime White American Oil at 17c per gal.
Smokeless American Oil at..... 20c per gal.
Delivered free in any quantity to all parts of the city.
Our Smokeless American Oil is superior to any oil on the market, at any price.

CHINA CEMENT CO. 183 CHARLOTTE ST. Macfarlane Wilson, Mgr.
OILS, CEMENTS AND SOAPS WHOLESALE AND RETAIL.

Jas. J. Shadgett

Sign, carriage, auto and waggon

PAINTER

Buggy and waggon repairing promptly attended to.

Cor. Aylmer and Charlotte Streets
Peterborough, Ont.
Bell Phone 443

SPECIALS

FLORIDA TOMATOES
NEW CABBAGE
PINEAPPLES
CAULIFLOWERS
RHUBARB
CELERY
FLORIDA GRAPE FRUIT
LETTUCE
GREEN ONION
PARSLEY
FAMOUS ELEPHANT BRAND ORANGES
GUARANTEED SWEET AND JUICY

Also Bargains in Oranges. 10c doz., 3 for 25c., and 15c., 2 for 25c., 20c., 3 for 50 cents.

BEST GROCERIES AND VEGETABLES

D. M. MINICOLO
Phone 935. 410½ George St.

DOMINION CHINESE CAFE

Modern and up-to-date dining rooms also private dining tables. Drop in and try our special Chinese Dishes—nothing but the best of steaks and chops used. We guarantee the best of satifaction to strangers and all our patrons.

328 GEORGE STREET
OPEN FROM 7 A.M. to 2 A.M. Tom Him, Manager

St. Patrick's Day

ICE CREAM and BAKING

FOR NEW IDEAS
DAINTY SUGGESTIONS
CONSULT—

COLEMAN BROS.
426 GEORGE STREET

HORSE COVERS

Protect your horse and save your harness
We have COVERS in many different qualities and prices. Order to-day.

J. J. TURNER & SONS,
Tent, Awning and Flag - Manufacturers

GOOD APPLES
NORTHERN SPYS
and other kinds

MARMALADE ORANGES
Best in town.

Fresh Oysters
Canned Goods
and Vegetables.

N. Minicolo
160 Hunter St. Both Phones 337

PHOTOS AT LENDRUM'S

Before going West, drop in and be photographed.

Lendrum's Studio
Phone 626 170 Charlotte Street
Open Both Day and Evening

CORNER LOTS

A Chance to Double — Your Dollars —

I will sell a Business Corner 90 x 122 feet, good New House on concrete wall and Cellar floor concrete. S.E. Corner Western Ave. and Business Street for $1,250—*$250 Cash then monthly as Rent.* A small Store and Telephone badly needed. Decide quickly.

Large Brick House, Large Barns, Stable, 2 Orchards, and 15 Acres Land half mile west from C.G.E. To lease.

House and Stable near Quaker Oats Mill for Sale or Rent.

T. HURLEY
Corner Stewart and Hunter Sts.

In New Premises

We are now settled in our new premises
AT 430 GEORGE STREET
with a full stock of **New Spring Fixtures** which are the most handsome designs we have yet shown.

A visit to this store will be worth your while before making a selection,

WIRING CONTRACTS

We guarantee our contracts on wiring which we are confident will build future business and give our many customers lasting satisfaction.

LET US FIGURE ON YOUR WIRING

The Electric Installation Co. LIMITED
Phone 798. 430 George St.
J. A. ASH, Local Manager

TO BUILD FREIGHT SHEDS

C.P.R. Officials in the City to Secure Property

New Grain Line Will be Opened This Spring

The general superintendent of the C.P.R., Mr. Arundell, and that company's solicitor, Mr. A. MacMurchy were in the city yesterday for the purpose of securing the remainder of the land on the east side of Water, between Sherbrooke and King streets, on which property they purpose building their new freight sheds. The gentlemen interviewed Mr. Claud Rogers, who owns the property they wish to purchase, and it is learned from a reliable source that some definite arrangements have been entered into that will lead to the erection of the sheds by the company in the near future. A few years ago the railway company secured from Mr. Denne and Mrs. English all the land necessary for the site, except a strip of land belonging to Mrs. Rogers, which was the cause of the interview with Mr. Claud Rogers.

While Messrs. Arundell and MacMurchy were in the city it was officially stated that the Georgian Bay line of the C.P.R. Company, from Victoria Harbor to Bethany, where the new construction will join the old line, had received the approval of the government engineers and will be opened for traffic in the spring.

"The Spring Chicken," "The Tenderfoot" were both Carle successes and now it is "Jumping Jupiter," Grand next Tuesday, Seats on sale Saturday

DYNAMITE TRIAL IN OCTOBER

All Under Indictment to be Tried in One Cause

Indianapolis, Ind., March 4.—All the defendants indicted for violation of federal statutes governing transportation of explosives must go to trial in one cause on Oct. 1, according to the final ruling of Judge Anderson yesterday after he had heard argument of attorneys for the defence on a motion for separate trials.

RED MILL THEATRE

2 Days Only 2

Friday and Saturday

The Palace that is alive for all Feature Pictures
FIRST TIME SHOWN IN CANADA

The Protection of the Cross

A feature that Every Man, Woman & Child should see

—COME EARLY—

Special Songs BY THE Red Mill Quartet

— BIG SHOW —
EVERY AFTERNOON
— FOR —
LADIES & CHILDREN
Doors open at 1 p.m.

5c To All 5c

First-Class Orchestra In Attendance

NEW BOOKS AT PUBLIC LIBRARY

The following books have been received at the Linrary—

JUVENILES

300 things a bright boy can do, Hazelhurst, Hunt; The boy's guide, 1000 miles in a Rob Roy canoe; 52 stories for girls, Miles; The black bar, Fenn; Captain Jack O'Hara R.N., Lancaster Roy, Giberne; Charmouth Grange, Groves; Black Man's Rock, Mackie; Fairy Ground, MacAllister, Sa'Zada Tales, Fraser, Zoo Folk, Roberts, Boy's Book of the Navy, Hadden; Domestic Pets, Barton; The Silver Canon, Fenn

FICTION (Adult)

The Literary Sense, Nesbit; King of Diamonds, Tracy; Flower of the Orange, Castle; The Czar's Spy, Le Queux; Master of Marshlands, Everett; The Crimson Blind, White; A Rogue's Conscience, Murray; The Serf, Thorne; Fanny Lambert, Stacpoole; Mrs. Darrell, Davis; A Forest Hearth, Major; The Wooden Hand, Hume; On the Brink of a Chasm, Meade; Club of Queer Trades, Chesterton; Oldfield, Banks; A Drama in Sunshine, Vachell.;

TRAVEL

Romance of Australian Exploration Scott; Across Europe in a Motor Boat, Rowland; The Marvellous Country, (Arizona) Cozens, Thackeray Country, Melville; Dickens Country, Kitton; Burns Country, Dougall; The Rhine, Mackinder; Edinburgh, Masson; Below the Cataracts, Tyndale; Stratford-on-Avon, Black; Voyage in the Rob Roy Yawl, Macgregor; Westminster Abbey, Smith; Windsor Castle, Thomas; English Lakes, Bradley; Ulster, Gwynn; Isle of Wight, Moncrief.

MISCELLANEOUS

Book of Plans, Dustman; Photography in Colours, Johnson; Railway Conquest of World, Talbot; Chauffeur's Companion; People I have Read, Cumberland; Story of the Submarine, Field; Intellectual Life, Hamerton; How to Fly, Ferris; Servia and the Servians, Mijatovitch; Pioneers in Canada, Johnson; Canadian Constitutional History, Egerton and Grant; Guide to English History Elson, History of English Costume, 4 vols, Calthorp; France of Joan of Arc, Haggard; J. M. Barrie and his Books, Hammerton; Annexation, Preferential Trade and Reciprocity; Allin and Jones; Tennyson and his Friends, Lord Tennyson; The Sultan and his Subjects, Melville; Mount Omi and Beyond, Little; A Sea-Dog of Devon, Walling; Story of Tecumseh, Gurd; Mirror of Century, Lord; Stevenson's works, 10 vols., Off to the Wilds, Fenn; Story of the Universe 4 vols., Singleton; Princess Kate, Tracy; Sandy Carmichael, Hyne; After Waterloo, Frye; London, Moncrief, The Brownings, Whiting; Tower of London, Poyser; Peerage and Baronetage, Whitaker; Voyage of the "Why-Not" Charcot; Jean de la Fontaine, Hamel; Yotanda, Mayor; Heir Presumptive, Mrs. Oliphant; Studies of a Book Lover, Parrott; The Amazing Duchess, 2 vols. Pearce; Monsieur Beaucaire, Parkington.

IMMIGRANTS GIVEN WORK

Rough Weather Experienced on Trip From Liverpool

One Lad Was Swept Off His Feet by Wave

Fresh from the soil of the Motherland, two youthful immigrants dropped off the early C. P. R. train through Peterborough this morning, and were each placed on farms before three o'clock in the afternoon. Both were bright intelligent young fellows, and should make excellent Canadian citizens. A Review representative in conversation with one of the lads ascertained that he had come to Canada with the intention of settling here for good. He was anxious to learn farming and agriculture thoroughly, so that he would always have something to fall back on, even if he did not decide to remain at the occupation permanently. In the Old Country he said that he was a chauffeur and motor driver and was in possession of certificates qualifying him for such positions, issued by the Motor Drivers' Association of England.

"What kind of a voyage out, did you have?" he was asked.

"Very bad," was the answer. "We left Liverpool on a Friday at five o'clock, and during the first three days of the trip experienced terrible weather. The passengers of whom there were fifteen hundred, were compelled to remain below decks until the seas had abated."

The young fellow said that he, himself, had an exciting experience during the storm. He attempted to gain the fore part of the upper deck when a heavy wave swept him from his feet. He felt himself being carried swiftly across the deck and seeing that his chances were good for being carried over-board, he dropped on his back and was brought up by coming in contact with a stanchion. His leg was painfully injured and required medical attention.

When he landed in Halifax, he found the place in the throes of a terrific snow storm. A chum of his was taken ill just before landing and had to be removed to an hospital in Halifax.

The young fellow with whom the Review conversed said that he was only eighteen, although he looked much older.

Fracture of Arm

While entering her residence at 236 Rubidge street yesterday, Mrs. McDonough, an elderly lady, had the misfortune to fall on the slippery pavement and fracture her right arm, Dr. McNulty was called and drove her to St. Joseph's Hospital, where the injury was attended.

Mrs. McDonough is getting along as nicely as possible.

Shamrock Social, given by Ladies' Aid of George Street Church on Friday Evening March 15th. Excellent program and refreshments. Admission 25c. 2d

HARD PULLING FOR THE HORSES

The warm melting sunshine had its effect to-day on the streets, especially those in the business section which are in a very slushy and disagreeable state. The sleighing was interfered with and any sleigh with a load on was difficult for the horses harnessed to it to draw. This was noticed particularly on Water St. this morning, when a sleigh load of lumber became stalled and despite strenuous efforts on the part of the willing team, it stuck fast. The driver had to lighten his load before any progress was made. A string of sleighs loaded with lumber proceeding up Hunter street met the same fate when crossing the Grand Trunk railway tracks. If this weather continues wheels will have to be requistioned again.

GOOD TIME AT THE S. O. E. HALL

Landsdowne Lodge Entertained Large Number of Guests

A very enjoyable social evening was spent last night by the one hundred and fifty guests of the Lansdowne Lodge, No. 25, S. O. E., in the S. O. E. hall. A number of different games were indulged in and on the evening's program was a carpetball tournament between the presidents and vice-presidents, and past presidents. The former were led by Presidnet Fred Smith and the latter by James Runnett.

During intervals between the games the following program was rendered, Mr. J. Williams occupying the chair:

Overture—Mr. Howaith.
Song—Mrs. Wells.
Recitation—Miss Moss.
Solo—Mr. Limmonik.
Solo—Mr. H. Carle.
Solo—Mr. Barton.
Overture—Mr. Follis.
Solo—Mr. Limmonik.
Solo—Mr. Barton.
Recitation—Miss Moss.
Solo—Mr. George.
Solo—Mr. Wells.
Solo—Mr. Wilford.

Refreshmnets were served by Messrs. Coleman Bros.

One of the biggest of the season. Richard Carle in "Jumping Jupiter," Grand next Tuesday.

PRESBYTERY IN SESSION

St. Paul's Congregation Port Hope Want Rev. Mr. McCullough

A large amount of business was taken up Wednesday by the Presbytery in St. Andrew's church, which occupied the major portion of the day. The meeting was the regular spring gathering and is one of the most important of the year. The reports of the different committees of the Presbytery were handed in and also a report from committee who have been working for some time on the basis of church union, with the object of securing suggestions as to proposed operation that might be made in the matter. The reports from all the congregations in the Presbytery on the results of the congregational votes on church union, were sent in but will not be announced for a day or two yet.

The congregation of St. Paul's church Port Hope, have extended a call to Rev. P. T. McCullough of Harriston, to become their pastor. The call was presented to the Presbytery meeting and sustained and will be forwarded to the Saugheen Presbyetry, which is to meet March 29th.

Rev. Mr. Pogue, was appointed represented to attend to Saugheen Presbytery meeting and plead for translation of Rev. Mr. McCullough

The convenors of the different committees of the Presbytery, namely, Sunday school, Church Life and Work, Home and Foreign missions, French evangelization, Social service, and Evangelization, and Systematic giving, were each presented, and all showed a substantial increase.

The result of the voting in St. Andrew's church on church union is as follows:

FOR CHURCH UNION.

	For.	Against.
Elders	11	4
Members	140	82
Adherents	15	4
Total	166	90
	90	
Majority	76	

IN FAVOR OF PROPOSED UNION.

	For.	Against
Elders	8	4
Members	117	46
Adherents	9	1
Total	134	51
	51	
Majority in favor	83	

Total majority favoring both questions, 159.

SUCCESSFUL SALE

Greatest Wall Paper Sale Held

OUR SUCCESS HAS SURPASSED ALL PREVIOUS RECORDS

We keep a variety in cheap high-class goods, second to none in Canada. We invite you after looking elsewhere to try us, with length and width of your room and we will tell you the cost — Either at our Peterborough Store at 379 George St., or at Toronto, 262 Queen St., West. Large buying enables us to give you prices not possible outside of large cities. There are only seven firms in our Dominion who can buy over twenty thousand dollars worth of Wall Papers per year, and we are proud to feel that we rank as fourth largest of the seven. The smallest buyer of seven has the same advantages as the largest as all that is required to get the low price is that the purchase amount to ten thousand dollars — Our purchases amount to over that with one firm's goods, not mentioning our purchases of American, English, German, French and Japanese manufacture, which we stock very largely. We would ask you again to examine carefully before making your purchases.

Toronto 262-4 Queen W. **C. B. Routley** Peterboro 379 George Street

ODDFELLOWS MADE ADDRESS TO THE HON. MR. HOYLE

A beautifully engrossed address was presented to the speaker of the Ontario Legislature, Hon. Mr. Hoyle, at a dinner in Toronto last night on behalf of the Independent Order of Oddfellows of Peterborough.

Fraser Mission Band

The Fraser Mission Band of St. Paul's church, will hold a social evening in the Guild Room on Thursday evening, March 14th. for the purpose of interesting new members in the Mission Band. A good musical program has been prepared. 2d

WE GIVE YOU THE BEST

We would like to make our pictures better but we can't.

We could make them cheaper but we won't

Louis Mendel

STUDIO — 374½ George St, East Side
The only studio on George-st.

The Best Men's Shoes Made

We're showing lines of Shoes for Men, who appreciate the rich refinements of high-class Footwear — SHOES selected with the greatest care from the Best Shoes made.

Selected for the purpose of giving the Man who desires Shoes of Quality just what he wants.

The finest of selected Leathers — the perfection of shoe making--Shoes of Quality and exclusiveness.

$3.00, $3.50, $4.00, $5.00.

If you're looking for something choice in Footwear, sir, you'll find it here.

At the Quality Shoe Store

J. T. STENSON & SONS
364 GEORGE STREET. PETERBOROUGH

This is one of our new Spring Skirts. They run from **$3.75, $5.00, $8.25, $10.00.**

The high waist effect is very popular this season.

The Dress Skirt has come back to its own this season. Separate Skirts and Waists will be greatly favored.

ELLIOT'S
390-392 GEORGE-ST.

THE ONTARIO CONSOLIDATED MINES, Limited.

AUTHORIZED CAPITAL $850,000.00 — PAR VALUE OF SHARES 25c EACH

10 acres in the richest part of Cobalt, the world's most famous Silver Field. 4 acres prospected, showing 6 well defined calcite veins. Shaft 60 feet deep and all necessary buildings on property.

Write for prospectus, maps and specia letter.

APPLICATIONS FOR STOCK FILLED IN ORDER OF RECEIPT.

FOR FURTHER PARTICULARS APPLY

MERSON & CO.

Members Standard Stock and Mining Exchange
16 KING ST. WEST, TORONTO, CANADA.

"The Light Beer in the Light Bottle"
—clear as crystal
—sparkles like diamonds
—mild, yet full flavored
—costs about half as much as the imported beers

115

O'Keefe's Pilsener Lager

J. M. BROOKS & CO., Distributors
416 Water street. Phone 61

PLOTTING DISRUPTION.

Liberals Trying to Set Provinces at Odds, Says McGarry.

Toronto, March 13.—In a scathing denunciation of the attitude of the Liberals, not only in Ontario, but even in the west, regarding the Manitoba boundary settlement, T. W. Garry yesterday charged the provincial Opposition with joining hands with their confreres at Ottawa to turn the provinces one against the other. In his speech in the budget debate he made reference to the remarks of Mr. Molloy, a Liberal member in the Manitoba Legislature, who had made the statement that if eastern Canada wouldn't accede to the wishes of the western provinces in matters of policy, the west would be justified in withdrawing from confederation.

For nearly half an hour, Mr. McGarry spoke on the policy of the Government with regard to timber limits and mines. He regarded as deplorable the gigantic sales of timber that were made during the Ross administration.

In spite of the fact that the hon. member opposite thinks the province is being depleted of its timber lands," said Mr. McGarry, "the amount of red and white pine and pulpwood is now double what it was under the old Government. Why in unlicensed land alone," he continued, "we have $100,000,000 worth of red and white pine and pulpwood."

Mr. McGarry then told of the Government revenues from mines at the present times. For Cobalt Lake alone, $1,085,000 had been received.

"We have actually got over $20,000,000," he thundered, "from these very mines that the old Government disposed of for $5,000." (Applause.)

Mr. McGarry paid a tribute to J. L. Englehart, the chairman of the T. & N. O. commission, and said that Mr. Englehart's equal in point of efficiency couldn't be got for a salary of $25,000. And yet Mr. Englehart was devoting his whole time and ability in making the road the success it is to-day.

Hon. A. G. MacKay took the Departments seriatim and prodded the special tender spot of each.

He also took a wallop at the Agricultural Department. He admitted that the revenue had been doubled, but he gave figures showing, he said, that more attention should be given to this great asset of the province. In 1904, 8 1-2 per cent. of the total expenditures was devoted to agriculture and in 1911 just 7 per cent. had been given to the same purpose. "Is this not an indication that agriculture is not receiving a fair share of the public money?" he asked. Are we going to allow the Agricultural Department to drift into the same state as the Educational Department?"

The recent appointment of a Deputy Minister of Agriculture also came in for a jolt or two. He considered that it might be a hard task to get a proper man for the post, but the Government should be willing to give more than $3,000, even $5,000, or even as high as $10,000, in order to get a properly qualified deputy minister, one who knows everything pertaining to the problem of agriculture. He didn't wish to say anything against the man who had been appointed. He was a very likeable chap and formerly a newspaper man, but he didn't know much about agriculture.

W. Proudfoot, Centre Huron, declared that the Government members kept persisting that they did not have any blowing of horns for the work they were doing, and yet every member that speaks indulges in horn-blowing, he said.

It should be much cause for pride on the part of the Government, he contended, to see the item of the 5 per cent. liquor tax in the public accounts. He hoped that item would soon not appear at all, and that the Government would no longer appear to have entered into a partnership with the liquor men.

With regard to statute revision commission, Mr. Proudfoot thought it was a mistake to appoint a body of judges to be the chief advisers.

G. H. Ferguson, Grenville, adjourned the debate.

THE BANK OF OTTAWA

ESTABLISHED 1874

Paid Up Capital, Rest & Undivided Profits $ 7,618,167
Total Assets Over $46,000,000

Money transmitted to any point in the world by

BANK DRAFT
TELEGRAPHIC TRANSFER
CABLE TRANSFER.

Peterborough Branch, George Street
G. C. WAINWRIGHT, Manager

SPRIGS OF SPORT

Bright Liners on Athletic Topics

CANADIAN BALL LEAGUE TO OPEN SEASON MAY 14; TEMPLIN GETS HIS RELEASE

A Committee Appointed to Draft the Schedule.

Hamilton, Ont., March 14— The schedule meeting of the Canadian League was held at the Royal Hotel yesterday. The meeting was one of the largest and most enthusiastic that has been held since the league was organized, the following being in attendance, President, J. P. Fitzgerald of Toronto, Secretary, M.M. Robinson of Hamilton, S. Stevely, Geo. O'Neill and F. F. Bezzell, of London, W. S. Davidson, Dan McNabe, and Curtis Templin of Peterborough, Frank Shaughnessey, of Ottawa, Thos. Nelson and Richard Eacretto, of Brantford, W. J. Sheridan and J. Hilliard of Guelph "Pop" Williams "Rute" Deneat and W. H. Rhoades, of Berlin; Chas Stanley, of St. Thomas; Geo. Lee, of Hamilton. The Ottawa and Peterboro clubs were formally admitted to membership, making an eight club class C league.

Each club presented its list of desired home dates of the season, and Secretary M.M. Robinson and H. E. Walsh, of Brantford, were appointed a committee to draft the schedule for the coming season.

SEASON OPENS MAY 14

Several important amendments were made to the constitution, while President Fitzgerald and Secretary Robinson were both placed under salary, Robinson being granted an honorarium for his work as secretary last year. It was decided to open the season on May 14th, and close on Labor Day, while the salary limit was raised to $1,500.

The Peterboro club put through the only deal of the day, purchasing the release of "Old Folks" Templin from the Berlin club. Templin having secured the appointment as manager of the Peterboro Club.

Frank Shaughnessey, of the Ottawa Club, presented his side of the trouble with the Forest Wayne club, which club claims possession of him, Shaughnessey is part owner of the Ottawa Club, and for this reason claims that Fort Wayne will be unable to hold him, although word was received here to-day that the Fort Wayne owners intend taking the matter to the National Comission.

Complete arrangements were made for the coming season, and from the tone of the meeting there is no doubt but that the season of 1912 will prove unusually successful for the young league, which is in a fair way of becoming the strongest minor league in organized ball. The Ottawa and Peterboro representatives gave very enthusiastic reports of the manner in which the game is taking hold in these two towns, and it was the opinion that both would prove rattling good additions to the league.

SYMPATHY FOR ELLIOTT

A resolution of sympathy was passed, and the secretary instructed to forward a copy to Chaucer Elliott, manager of the St. Thomas Club, who is in New York, undergoing treatment for an injured leg. According to information received by some of the league officials, Elliott is in great danger of losing his leg, Messrs Robinson, O'Neill and Nelson were appointed a committee to look after Elliott's interests in St. Thomas until such time as he is in shape to take hold himself.

The only trouble met with at the meeting occurred over the fine that had been levied on the London Club for their use of season tickets last year. The London representatives were of the opinion that they had been taxed too heavily for their error and President Fitzgerald was instructed to make a thorough investigation and a final decision on the matter

FITZSIMMONS BATTERS FRIEND WHO ADMIRES JULIA GIFFORD

Chicago, Ill., March 14.—Since the day many years ago that Bob Fitzsimmons put away Cobett with a blow to the solar plexus at Carson City, the freckled-faced gladiator never put up a better fight than he did the other day. His victim this time was young Jack Taylor, University of Chicago student, all-round athlete and generally rated among the student body and around town as a "good-fellow."

Mr. Taylor is to-day confined to the Phi Gamma Delta fraternity house at the University of Chicago nursing numerous wounds. He refuses to see anyone. His friends declare, however, and so does Mr. Fitzsimmons, that Taylor is badly beaten up.

He blames young Taylor for causing his wife to leave him. He says that since his arrival here his wife has kept in hiding, but that she is still in the city.

Yesterday, Fitzsimmons went to the offices of the Western Vaudeville Managers' Association on the eleventh floor of the Majestic building to see about some of his dates. While he was seated in the office Taylor came in to arrange some business, it is said, for Miss Gifford. Fitz. got up as the young man entered and handed him a hard knock on the jaw. Then things started.

Fitz beat and kicked and slammed the young man around the room until he was dragged off by two elevator starters, three office clerks and one janitor, two press agents, the shrieks of a young woman stenographer perhaps helping some. Taylor was carried from the building. Incidentally it might be remarked that the university student is said to weigh 186 lbs. ring side.

In discussing the fight Fitzsimmons who is playing at one of the outlying theatres, said: "I beat this young guy up and he's a sight to behold. I'm glad that a detachment of what what would constitute a full-sized Mexican revolution interfered.

"I have known for a long time that Taylor and my wife have been friendly. As soon as she heard that I was coming to town she ducked Mr. Taylor and his friends can testify that I landed him. I don't know where Mrs. Fitzsimmons is."

Taylor could not be seen, but sent word by a friend: "I know Mrs. Fitzsimmons. She is a friend of mine. Our relations, however, have been purely platonic and I was very much surprised at the brutal attack made on me."

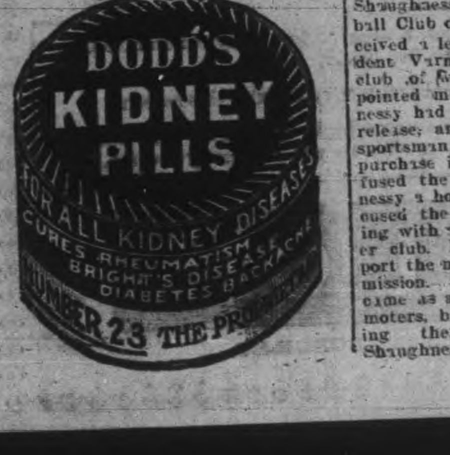

BASEBALL

Ottawa, March 13.—Manager Frank Shaughnessy, of the Ottawa Base ball Club of the Canadian League, received a letter yesterday from President Varnell, of the Fort Wayne club of which Shaughnessy was appointed manager last fall. Shaughnessy had applied to Varnell for his release; and a well-known Ottawa sportsman had generously offered to purchase it for him, but Varnell refused the request and sent Shaughnessy a hot letter, in which he accused the Ottawa officer of tampering with a player belonging to another club. He also threatened to report the matter to the National Commission. Naturally Varnell's reply came as a shock to the Ottawa promoters, but he is mistaken in accusing them of "tampering" with Shaughnessy, for Frank had not yet signed, and understands he could not do so without permission of the Fort Wayne management. The Ottawas intend to make another big effort to get Shaughnessy, and though the outlook is blue, they have not abandoned hope. They have already written to the National commission explaining their position. In the event of Shaughnessy not being able to act, it is certain that the Ottawas will proceed with their plans. Louis Cooke, of the University of Illinois, has been recommended to the Ottawa club by Shaughnessy.

Berlin, March 14—The Green Sox will have the niftiest uniform in the Canadian League. The road suits will be made of grey goods with fine green stripe running through it; no collars, the shirts, like the Chicago Cubs wear green trimmings will prevail again, the letters Berlin will run up and down on the centre of the shirt. The home suits wil be made of the same material, only that the color will be cream instead of grey Green caps and sox.

SPORT TALK

Peterborough close an able baseball leader, when they appointed Old Folks Templin manager of the club. Templin has had wide experience in the game, and should be able to give the Lift Lock City a fast aggregation of scrappy players. —Hamilton Spectator.

THE RING

The following is a table of the largest purses given in America:

Jeffries-Corbett	$62,340
Britt-Nelson (1905)	48,311
Jeffries-Fitzsimmons	32,800
Jeffries-Ruhlin	30,487
Britt-Nelson (1904)	26,300
Burns-Squires	25,251
Corbett-Nelson (1904)	14,203
Corbett-Nelson (1905)	11,268
Britt-White	9,180
O'Brien-Kaufman	8,419
Neil-Tenny	6,270
Neil-Hyland	6,210
Hart-Johnson	6,200
IN NEW YORK.	
Jeffries-Sharkey	$67,000
Jeffries-Fitzsimmons	63,000
Corbett-McCoy	57,000
Corbett-Sharkey	48,000
Ruhlin-Fitzsimmons	45,000
Ruhlin-Sharkey	40,000
Sharkey-McCoy	37,000
Jeffries-Corbett	35,000
McGovern-Erne	32,000
Sharkey-Fitzsimmons	25,000
McGovern-Dixon	24,000
Choyiniski-McCoy	25,000
IN PHILADELPHIA.	
Nelson-McGovern	22,000
IN GOLDFIELD.	
Nelson-Gans	30,711
IN TONAPH.	
Gans-Herman	20,700
IN NEW ORLEANS.	
Corbett-Sullivan	45,000
IN RENO.	
Jeffries-Johnson	101,000

CURLING

No bonspiel games were played at the curling rink yesterday, although a large number of curlers were on hand who kept the ice busy with friendly games. At present the consolation competition stands as follows; In the fifth round (semi-finals) are Skips Read and Renwick, in the fourth Stevenson and Morrow, in the third Ferguson and Colling.

MAY BE GAME HERE MAY 24

Local Delegates Return From Canadian Ball League Meeting

Messrs. W. S. Davidson and Dan McCabe are back from Hamilton. Manager Templin went to his home in Reading, Pa., and will report here the last of April.

Mr. Davidson in conversation with The Review to-day said that the matter of securing "Old Folks" from Berlin was easily settled. There was so much business to do yesterday that the drafting of a schedule was left to Mr. H. L. Walsh and "Bobby" Robinson.

Mr. Davidson says that it is not so that the salary limit had been raised to $1,500 as stated in Toronto despatches. The only change is that the manager's salary is not included in the $1,200 limit.

The local management expects to be well looked after in the matter of suitable dates for its games. The League purposes opening the season on May 14. It is possible, that the Peterborough team may play at home on May 24th.

Clarence Darrow will be tried in Los Angeles, May 14th, on charges of jury bribing.

Pierre Vedrines, the aviator, has been nominated for the French Senate.

MOTHER IGNATE PASSES AWAY

Was Mother Superior of Loretto Abbey for 22 Years

Toronto, March 14.—Mother Ignate, who had been for 62 years connected with the order of Loretto and retired two years ago as mother superior, died Tuesday morning in Loretto Abbey after a long illness. She was 80 years of age. For 22 years she was mother superior and was succeeded by Mother Staniflaus upon her retirement on account of illness two years ago. The funeral takes place to-morrow morning from the Abbey to Mount Hope cemetery. Louis J. Street of 22 Woodlawn avenue was a nephew of Mother Ignate.

CANADIAN IS ELECTED PRESIDENT

London, March 14.—A Canadian scholar, Mr. H. J. Baker, son fo Mr. J. Allen Baker, M.P., for Finsbury, was yesterday elected President of the famous Union Society of Cambridge University.

Mr. Baker, who recently secured one of the most important University scholarship, is a keen politician and a strong debater, and has had the unique honor of being the first scholar to occupy the Presidency of both the Union Society and the University Athletic Club.

Farmer Beaten and Robbed.

Niagara Falls, Ont., March 14.—Horatio Wilcox, a prominent St. David farmer, reported to the provincial police yesterday that he had been beaten up and robbed by David Goodes, recently liberated from jail after six months' imprisonment. The alleged robbing is said to have been committed Monday night while the pair were walking towards Wilcox's home. Goodes is still free.

BICYCLE

Now is the time to have your Bicycle cleaned and repaired before the spring rush.

Phone 1256 and we will send a man for your wheel.

MILLARD'S BICYCLE SHOP
225 Hunter Street, near Aylmer

Chased Seers From Kingston.

Kingston, March 14.—A number of Bulgarian men and women telling fortunes in a house on Sydenham street, and reaping a big harvest, were ordered out of the city by Mayor Hoag. They are some of the same gang which operated in Belleville and were chased out.

The Board of Trade is appealing to council to abolish market tolls to build up the market which has been falling off. Farmers ask that the tolls be abolished now that the county has struck off all road tolls.

Drove Into Unused Quarry.

Belleville, March 14.—A middle-aged man, George Swenor, a livery man at Point Anne, Tuesday night, while driving from Shannonville to his home, owing to the darkness of the night drove into an unused quarry sustaining painful injuries.

Three ribs were broken, his collar bone broken, and he was severely cut about the face and head. He was brought to the hospital here for treatment.

Follow Canada, Says Greenwood.

London, March 14.—(C.A.P. Cable.)—At a meeting of the Associated Chambers of Commerce, Hamar Greenwood, M.P., moved that the Canadian conciliation and labor and industrial disputes investigation acts should be adopted here, which would do something to make sudden strikes impossible, but the motion was lost.

Big Cannery at Fonthill.

St. Catharines, March 14.—The Dominion Canners' Co. are arranging to open one of the largest canning factories in this district at Fonthill. The plans are already in the contractors' hands and work will be begun as soon as the weather will permit. The factory will be in operation this year.

Killed Two Train Robbers.

San Antonio, Tex., March 14.—An express messenger named Truesdale balked the robbery of a Southern Pacific train near Sanderson early yesterday, when he trapped two highwaymen who had held up the train, and killed them.

A battle between Mexican Federals and rebels is expected near Torreon.

Suzanne Bernard, aged 19, was killed by a fall from an aeroplane at Etampes, France.

About Your Bicycle

No Oil on the streets this year. Now is the time to get your wheel cleaned and repaired at

MURRY MILLER'S
Bicycle and Repair Shop.
Opposite St. John's Church Hunter-st
Phone 1166.

AUCTIONEER

R. H. ALFORD
Auctioneer and Valuator
Farm and Real Estate Sales Executed Promptly and Satisfactorily
Address Box 33 Lakefield P.O. Phone 87

Lehigh Valley COAL

Best in the World

February Prices will be follows—:
Egg and Stove Coal $7.50 per ton
Nut Coal..........$7.75 per
Pea Coal..........$6.50 per ton
Also first-class Hardwood $6.00 per cord. Mixed Wood $4.50
Cutting & splitting extra

— FOR SALE BY —

J. E. A. Fitzgerald
Both Phones 111

D. L. & W. SCRANTON COAL

THE BEST ON THE MARKET

Egg and Stove..........$7.50 ton
Chestnut..........$7.75 "
No. 2 Nut..........$6.50 "

Wm. SCOTT Co.
Phone No. 264 - - Both Phones

Coal Results

¶ We sell the very best quality of hard coal, as good as we know how to buy.

¶ Are you getting results from the coal you are now using? Are you sure it is good? Are you burning it the right way?

¶ There is a deal of difference in how you handle the range or furnace, Our long experience tells us that fact, and we are ready to advise any in doubt as to the best way to make use of coal as fuel.

FEBRUARY PRICES FOR COAL
Egg and Stove $7.50 per ton
Nut $7.75. No. 2 Nut $6.50 ton

THE PETERBORO FUEL & CARTAGE CO
LIMITED
162 Charlotte-St. Telephones—(Bell 261 270, (Machine)—270.
134 Aylmer-St. Tel. Bell 302

HOTEL LENOX BUFFALO, N.Y.

FIREPROOF THROUGHOUT

MODERN HIGHEST CLASS UNEXCELLED SERVICE.

Conveniently located in the most beautiful section of the city Buffalo's leading tourist hotel.

EUROPEAN PLAN
$1.50 Per Day and Up.
Special Weekly and Monthly Rates.

SPECIAL—Take public taxicab from depot to hotel at our expense. Instruct driver to charge service to Hotel Lenox. No extra charge in hotel rates.

Write for "Guide of Buffalo and Niagara Falls." It will be sent with our compliments.

C. A. MINER, Manager.

OWES HER HEALTH

To Lydia E. Pinkham's Vegetable Compound

Scottville, Mich.—"I want to tell you how much good Lydia E. Pinkham's Vegetable Compound and Sanative Wash have done me. I live on a farm and have worked very hard. I am forty-five years old, and am the mother of thirteen children. Many people think it strange that I am not broken down with hard work and the care of my family, but I tell them of my good friend, your Vegetable Compound, and that there will be no backache and bearing down pains for them if they will take it as I have. I am scarcely ever without it in the house.

"I will say also that I think there is no better medicine to be found for young girls to build them up and make them strong and well. My eldest daughter has taken Lydia E. Pinkham's Vegetable Compound for painful periods and irregularity, and it has always helped her.

"I am always ready and willing to speak a good word for the Lydia E. Pinkham's Remedies. I tell every one I meet that I owe my health and happiness to these wonderful medicines."—Mrs. J. G. JOHNSON, Scottville, Mich., R.F.D. 3.

Lydia E. Pinkham's Vegetable Compound, made from native roots and herbs, contains no narcotics or harmful drugs, and to-day holds the record for the largest number of actual cures of female diseases.

FIVE HOSPITALS TO SHARE IN HELM BEQUEST

County Council Decide in Favor of First Proposition

Cobourg, March 13.—At a special meeting of the County Council of Northumberland and Durham held here yesterday afternoon, the alternative clauses in the bequest of the late John Helm were considered.

Uder the terms of Mr. Helm's will the sum of $112,000 was left to be used for hospital purposes. The first plan left $20,000 to Port Hope Hospital, $20,000 to Cobourg Hospital, $6,000 to the Sick Children's Hospital at Toronto, $50,000 to the Toronto General Hospital, and $6,000 to the Muskoka Free Hospital at Gravenhurst. The alternative was that $100,000 should go to establish a hospital at Port Hope, the old Helm homestead in that town to be utilized for that purpose. The question of deciding which plan was in the best interests of the province and the people to be served, was left to the County Council.

The feature of Mr. Helm's will has set the representatives of the counties by the ears, and in fact they have divided into rival camps, one favoring the establishment of a fine, big hospital at Port Hope, and the other contending that the plans set forth in the first proposition would be more in the general interest of the province, and would give two hospitals in the counties besides granting aid to three institutions that are undoubtedly provincial in character. After a lengthy debate it was decided by a vote of 20 to 17 to accept the first proposition, which apportions the money among the five hospitals mentioned.

A FIREMAN'S PERIL

How Zam-buk Delivered Him

At 215 Fraser ave., Edmonton, Alta., lives W. P. Mahy, a former member of the local fire brigade, who has wonderful cause to be thankful for the curative powers of Zam-Buk. He says:—"A serious skin disease broke out on my face, and spread until I was in a terrible state. The spots and little ulcers were frightfully irritating, and yet when scratched or rubbed they bled and smarted. Shaving caused me agony, and sometimes I would have to go two or three weeks without a shave. I tried home-made remedies, herb salves, and various other preparations, but the sores got no better. When Zam-Buk was mentioned I had little faith that it would be able to do me any good. My case seemed such an obstinate one. I gave it a fair trial, however, and the first box made such a wonderful change for the better that it gave me encouragement to continue. I did so, and to cut a long story short, Zam-Buk, in the end quite cured me. My face is now clear of all traces of the terrible disease, which troubled me for so long."

Thousands of sufferers from eczema, blood poison, ulcers, chronic sores, piles, ringworm, cold sores, cuts, burns and skin injuries, have been relieved and cured, as was Mr. Mahy, by Zam-Buk. As a balm for all skin injuries and diseases it is without equal. All druggists and stores at 50c. box, or post free from Zam-Buk Co., Toronto, for price. Refuse harmful substitutes.

Alcohol was barred by Amundsen on his Polar dash but grog was served while in winter quarters. He says the plateau at the Pole is not that named by Shackleton after King Edward.

Dr. de Van's Female Pills

A reliable French regulator; never fails. These pills are exceedingly powerful in regulating the generative portion of the female system. Refuse all cheap imitations. Dr. de Van's are sold at $5 a box, or three for $10. Mailed to any address. The Scobell Drug Co., St. Catharines, Ont. Sold by the Warne Drug Co., Limited.

END OF CAREER OF MAN WHO LET STOLYPIN BE SHOT

Head of Secret Service is Now in Jail.

RUSSIA SURPRISED

He Had Riff-raff to Protect Authorities and Maintain Order

St. Petersburg, March 11.—The sensation of the week is the sudden arrest of one of the mainstays of order in Russia, Colonel Kulabko. It is not easy to exaggerate the significance of this step. Imagine the Pope being excommunicated for heresy, or Kaiser Wilhelm being dethroned for Socialism, and you have a notion of what it means.

Colonel Kulabko was the head of the "Safety Service" in Kieff, and was therefore responsible for the lives of all the great men from St. Petersburg to Moscow who should visit that city, and more particularly the Czar. He was one of the chief "eyes" of the government. His subordinates were the secret police over the police of the Empire, the countermeners, whose duty it is to undo the subterranean work of the secret revolutionists, and if possible, to undo the conspirators themselves, together with their work.

KILLED PREMIER.

It was Kulabko on whom, in virtue of his office, the duty devolved of protecting the Czar and his ministers from the hands of regicides and bombists, last September. And we know how he discharged it. His deartmenpt actually engaged the criminal Bogroff, gave him a place in the theatre, and armed him with the revolver which killed the Premier Stolypin.

Bogroff really intended to deprive the Empire of its monarch, and he also found the opportunity which he had sought. But at the last moment he drew back. Why? He himself gave the reason after his arrest. He was afraid, he said, of the consequences which would accrue to his co-religionists—for Bogroff was a Jew. Pogroms, massacres, disabilities would embody the retaliation of the Russian masses. And he shrank from bringing down such tremendous reprisals on his brethren.

All Russia was horrified at the crime and at the perspective it opened up. The department of the secret police, which possesses almost boundless power, unlimited credit and impunity for "irregularities," turned out to be the instrument of the revolutionists, whom it was created to annihilate. Of all the incongruities in which the Empire abounds this is surely the most intolerable, people said. The government whose eyes were opened by the revelation, dispatched a senator to investigate the matter. And what Senator Trussevitch brought to light were indeed sensational doings—such as Carlyle's Abbot Samson would have called "tacenda," things to be kept secret.

But if the authorities were loth to speak, they were quite ready to act; and the revising senator recommended the dismissal of Colonel Kulabko from his post. Now, the Colonel, as the chief of the Kieff "Safety Service," was a czarlet, a little god, almighty in his own sphere, to whom common mortals looked up with awe. And his disgrace and dismissal came to them as that of Lucifer may have appeared to the archangels. Accordingly they moved heaven and earth to save their lord and master.

And, strange though it may seem, they succeeded. Some weeks ago Colonel Kulabko, though dismissed from the service, was sent to his superiors to another post at Perm. And he would be there at this moment were it not that his dismissal from Kieff, which had been kept secret was suddenly divulged, and then the Chief of the Gendarmes of Perm wrote to the minister declining to accept Kulabko as his fellow. The minister did not insist, and the Colonel remained one of the unemployed until the other day.

IN A FORTRESS

A day or so ago the Chief of the Kieff Gendarmes drove up in his carriage to Kulabko's house, had an interview with the fallen great man within, then came out, entered the carriage with him, and drove off to the Kieff fortress, where he now is. That is the beginning of the end of the man through whose—let us call it neglect—Stolypin lost his life four months ago, and the Czar of all the Russias was on the point of being assassinated.

Nobody knows as yet with certainty what charges will be made against the ex-Chief of the "Safety Service." That he will be accused of criminal neglect of his duty is certain. He was in receipt of large sums of money which, it is said, have not been satisfactorily accounted for. But the money shortage is a secondary matter.

Most serious is the charge of having employed ruffians and notorious criminals in the "Safety Service." He seems to have employed quite a number of roughs—the riff raff of society—in the most difficult, dangerous and confidental service of the Czar and that was and is a downright crime in the eyes of the law.

LAKEFIELD NEWS BUDGET

Special Correspondence.

Lakefield, March 13.—A carnival was given in the Lakefield rink on Friday evening, March 8. On account of the hockey match in Peterborough the crowd was not as large as it should have been.

Following are the prize winners:

Best dressed lady, fancy—1, Miss L. Burgess; 2, Miss E. Vincent; 3, Miss Young.

Best dressed lady, comic—1, Miss K. Vincent; 2, Miss L. Baptie.

Best dressed girl, fancy—1, Miss D. Sherin; 2, Miss D. Burgess.

Best dressed girl, comic—1, Miss E. Grylls; 2, Miss Ella Alford.

Best dressed gentleman, fancy—1, Mr. Roy McDonald; 2, Mr. Robert Knox.

Best dressed gentlemen, comic—1, Mr. Playter Sherin; 2, Mr. Campbell Stuart.

Best dressed boy, fancy—1, Mr. Aubrey Darcy.

Men's mile race—1, Cecil Mounce; 2, M. Sabitino.

Boys half mile race—1, W. Webster; 2, P. Steeper.

Girl's half mile race—Miss Emma Vincent.

Thread needle race—Miss Minnie Webster.

The Lakefield Portland Cement Co. has laid off a number of men and has shut down for a couple of weeks for repairs.

Miss Bessie Crowe, of Dummer, is visiting friends in the village.

Mrs. Bert Payne is visiting friends in the vicinity of Dummer.

The members of the Turtle Lake Hunt Club left on Monday for Turtle Lake, where they expect to have a week's jollification.

Mr. S. J. Leggott spent a few days in Toronto last week on business.

Mr. J. Hull spent a few days in Port Hope on business last week.

Miss Irene Perks is the guest of Miss Elsie Graham at the Uplands.

BURGLARS AT WORK.

The residence of Mr. and Mrs. Boswell was burglarized on Saturday evening and several articles stolen also a small amount of money. The party who did it is unknown. It is reported that the same place was visited on Sunday night.

The final game for the championship of the Trent Valley Hockey League was played in the Brock st. rink on Friday evening, March 8, when Marmora and Lakefield the champions of District No. 2, and Lakefield winners of the other two districts, met in a sudden death game. It was the most interesting of the season. Lakefield was defeated five goals to two goals. Mr. Harvey Sproule, of Toronto handled the game.

OBITUARY.

The death occurred on Saturday morning, March 9th, of Mrs. Ed. Tighe, aged 76 years, at her home in Dummer. The funeral took place on Monday at 1.30 o'clock, from the homestead and proceeded to the Warsaw Cemetery for interment. Mrs. Tighe was one of the oldest residents of Dummer. She was a good neighbor and will be greatly missed in that vicinity. She leaves to mourn her loss, four daughters and one son; Mrs. R. Simpson, Lakefield; Mrs. J. Snelgrove, Smith; Mrs. J. Dunsford, Burleigh; Mrs. Harding and Mr. Charlie Tighe of Dummer.

Mr. O. A. Langley was in Peterborough last week on business.

Mr. Peck, of Lindsay, was the guest of Mr. and Mrs. Sutton for a couple of days last week.

Misses Laura and Ida Jory, of Dummer were the guests of Mr. and Mrs. J. MacDonald last week.

Miss L. Nelson, of Peterborough, attended the wedding of Miss Ruby Jory last week.

Misses Mabel and Kathleen McGrath, of Peterborough, are in the village visiting friends.

Mr. Wm. Graham was in Toronto last week attending the millinery openings.

A friendly game of hockey was played in the skating rink here on Saturday afternoon between Warsaw hockey team and the Grove team. The match was very exciting. The local team were defeated five goals to four.

The return game between the Junior St. John's, Lakefield, and the St. Luke's, Peterborough, was played in Peterborough on Saturday. The St. John's team won, and they were very much pleased to think that this was the second time they defeated St. Luke's.

SUNDAY SGHOOL TEACHERS SCARCE

Falling off in the Work Due to This Situation

Kingston, Ont., March 13.—That drastic means should be taken to stir up the work of the Sunday school in different sections was in brief the summing up of a report submitted to the Kingston Presbytery at its meeting in Cooke's Church to-day by the moderator, Rev. A. M. Drumm, of Belleville. Rev. Mr. Drumm made the startling statement that seven Sunday schools had been closed. The main reasons for the closing of the schools had been lack of teachers, and in some cases lack of pupils.

Mr. Thomas McGreachie received to-day an invitation to the banquet which the Orillia citizens are tendering the Younkers to-morrow night. Owing to business pressure he will be unable to accept and he sent a note of regret this afternoon.

Amundsen's narrative of his Pole discovery was relayed from Tasmania to Sydney, Australia; to Vancouver, to Montreal, to London, back to New York, and thence to Toronto.

Cook's Cotton Root Compound.

The great Uterine Tonic, and only safe effectual Monthly Regulator on which women can depend. Sold in three degrees of strength—No. 1, $1; No. 2, 10 degrees stronger, $3; No. 3, for special cases, $5 per box. Sold by all druggists, or sent prepaid on receipt of price. Free pamphlet. Address: THE COOK MEDICINE CO., TORONTO, ONT. (formerly Windsor)

WHY Everybody Is Looking TO BIGGAR

The Base of Grand Trunk Pacific Operations in Saskatchewan

BECAUSE

- It has Unexcelled Railway Connections — Two Transcontinental Lines and Three Branches
- Divisional Point on G. T. P. Main Line Terminal Point for Branches
- Natural Flow Pure Water — One and a Quarter Million Gallons Daily
- Magnificent Climate
- Splendid Site: Rising on both sides from the railway in gentle slope
- Good Drainage
- Abundance of Fuel
- Large Supply of Timber (sawmill already working)
- Vast Area of Arable Land
- Mineral Waters of its Lake (6 miles long) — a Sure Attraction to Tourists and Health Seekers
- Rapidly Increasing Population in the town and also in the surrounding country

THE LARGE EXPENDITURE FOR CIVIC IMPROVEMENTS NOW UNDER WAY IS EVIDENCE PAST THE PERADVENTURE OF A DOUBT OF THE PROGRESS MADE IN THIS NEW CENTRE AND CONSTITUTES A GUARANTEE OF ITS FUTURE.

DON'T MISS THIS CHANCE

Apply for Full Information to

TAYLOR & WOOD REAL ESTATE, PIANOS, ETC., ETC. 390 WATER ST., PETERBORO

GUELPH CHURCH AGAINST UNION

Results on Vote by Rev. Mr. Abraham's Congregation

Guelph, March 13.—At St. Andrew's Presbyterian Church Sunday night, the pastor, Rev. H. E. Abraham, announced the result of the voting on church union. The vote of the people of St. Andrew's was decidedly against the union, but there is apparently a lot of indifference being manifested, as only about fifty per cent. of those entitled to vote did so. The ballot submitted to the Presbyterians is slightly different to that of the Methodists, inasmuch as there are two plain questions asked, one on the question of union and one dealing with the basis of union. Following are the results as announced last night:

Those in favor of organic union and also the basis of union, 77.

Those in favor of union, but who make no mention of the basis, 22.

Those in favor of the union, but against the basis, 7.

Those against the union and also against the basis, 100.

Those against union, no mention being made of the basis, 20.

Against the basis, union not mentioned, 3.

The members of the session in favor of both the union and the basis were 10, with 5 against.

This makes a total of 117 in favor of union, while 120 were against it.

Of the adherents who voted 8 were for union and 10 against, while of seven votes cast with no names on them 4 were in favor and 3 against.

CASTORIA

For Infants and Children.

The Kind You Have Always Bought

Bears the Signature of Chas. H. Fletcher.

GRAND TRUNK RAILWAY SYSTEM

RAILWAY TIME TABLE.

OCTOBER 1ST, 1911.

	ARRIVE	DEPART
Lindsay, Orillia, Midland, Gravenhurst, North Bay, Stouffville and Toronto	11.34 a.m.	8.25 a.m
	9.03 p.m.	5.35 p.m
Port Hope, Toronto, London, Detroit, Chicago and west, Niagara Falls, Buffalo, Cobourg, Montreal and east	8.20 a.m.	11.40 a.m
	12.10 p.m.	8.20 a.m.
	5.30 p.m.	9.05 p.m
Toronto, Lindsay, Stouville, Uxbridge and Markham	10.15 p.m.	7.10 a.m
		11.40 a.m
Lindsay Local	8.10 a.m.	9.10 p.m
Hastings, Campbellford, Madoc, Belleville, Kingston, Montreal and east	8.10 a.m.	8.30 a.m
	8.55 p.m	1.40 p.m
Lakefield	8.15 a.m.	7.00 a.m
	5.15 p.m.	12.20 p.m
	7.00 p.m.	5.40 p.m

CANADIAN PACIFIC RAILWAY.

GOING EAST—

11.35 a.m. for Norwood, Havelock, Ottawa, Montreal.
7.47 p.m. for Indian River, Norwood, Havelock Tweed.
12.10 a.m., midnight, (Sunday's included) Ottawa Montreal.
1.01 a.m., midnight, Ottawa, Montreal.

GOING WEST—

5.26 a.m., for Toronto, Hamilton, Brantford, New York Woodstock, London, Chatham, Detroit, Chicago, etc.
5.51 a.m. for North Toronto, West Toronto; connects with above train at West Toronto
7.47 a.m. for Cavanville, Burketon, Myrtle, Lindsay, Toronto.
4.28 p.m. for Toronto, Hamilton, Guelph, Woodstock, London, Chatham, Detroit, Chicago; also Fort William, Winnipeg and all points in Canadian Northwest.

Engraved Visiting Cards

If you have a plate and want some cards engraved from your plate, or if you would like to have a plate made give us your order. We have arranged to have all engraving orders done promptly and satisfactory.

CALL AND SEE OUR SAMPLE TYPES.

THE REVIEW

Newcombe Pianos

Comparison with other Pianos only serves to emphasize the quality that makes the NEWCOMBE

Distinctive and Pre-eminent

NEWCOMBE PIANOS Never Suffer by Comparison

LET US SHOW YOU our exclusive method of construction, which is the foundation of that pure quality of tone always found in the NEWCOMBE

You are cordially invited to visit our Warerooms and examine our stock

TAYLOR & WOOD

Dealers in Pianos and Real Estate

390 WATER STREET, PETERBOROUGH

GOLDEN LION STORE

FEATURING NEWNESS

THIS is just by way of introducing you to a delightfully interesting display of New Spring Merchandise. Your imagination cannot do justice to our most complete assortment.

All sections throughout the store are filled up or are filling up with brand new merchandise.

Every turn that Fashion takes in prescribing the mode of Tailored Suits is represented in our showing. It has been assembled with infinite care and skill to the end that the modes and quality be distinctive and out of the ordinary, and that they will be perfectly tailored and withal moderately priced.

At **$15.00 to $30.00** we have exceedingly smart **Suits** and **Coats** of the best Tailoring and splendid materials, in the most favored colors and all neatly trimmed. See this matchless collection in all its first bloom and freshness—many exclusive models are being appropriated daily.

Every Day boxes are being unpacked containing all that is Fashionable along the line of **New Spring Suitings, Coatings & Silks.** The most fashionable fabrics are represented. The selection is complete and values unexcelled.

Serges are particularly good this year. We have a handsome assortment of these in Stripes, Navys, Blacks, Greys and Tans. Prices ranging from **98c** per yard to **$1.50**

Reversible Coatings stand out prominent in Spring apparel material. We have this line in Tans, Greens, Blues, Greys & Copenhagen Blue, 54 inches wide, heavy quality. Per yard............**$1.50, $1.75** and **$2.00**

Among the other fabrics standing high in fashions favor are **Grey Tweed Suitings** 56 inches wide. Yard.... **$1.65**

Grey Twill Suitings 54 inches wide. Yard.... **$1.25**

Striped Grey 44 inches wide. Yard.... **$1.10**

Tan Serges and Tweeds, 50, 54 and 56 inches wide. Yard ....**85c** to **$1.25**

New Shot Silk in Blue and Grey, Mauve and Black, Yellow and Black, Grey and Black, and Green and Yellow. These Silks are of excellent quality and are one of the New Silks for spring. Prices.......**50c, 75c** and **$1.00**

PHONE NUMBERS
Dressmaking 429. Main Floor 145 Carpet Dept. 429

ROBERT FAIR & Co. Limited

FINE OF $10.00 ON EACH OF THE TWO BARTENDERS

Served Liquor to Minors—Bartenders Must Help To Preserve Laws Says Magistrate.

Bruce Lee and Wm. Evans, both bartenders at the Grand Hotel, who were accused of selling liquor to two minors on the evening of Friday, March 8th, were assessed $10 and costs by Magistrate Dumble this morning. In each case, the penalty amounted to $13.05.

Mr. Jas. Haverson, K.C., of Toronto, appeared for the defendants.

The two youths who procured the liquor were called, and they told the story of the evening, as it was told on March 9th by the one who had been arrested and fined for being drunk. The boys were 18 and 17 years of age respectively.

Chief Thompson was not going to call any more witnesses, and Mr. Haverson then thought it unnecessary to put up any further defence.

His Worship said that he could not convict on the evidence. He believed the parties were guilty, but there was always the danger of an after-clap.

BAR WAS CROWDED.

Bruce Lee remembered serving the boys in question.

"I suppose it is useless to ask you if you have any interest in serving people under age," said Mr. Haverson.

"I do not do it if I know it," said Lee.

In explaining how he had come to serve the boys, Lee said that March 8th was Edison pay night. The bar was crowded and he did not have any suspicion of them. They seemed to be over 21.

"If you had known that they were under age what would you have done," said Mr. Haverson.

"They would have got chased," was the answer.

To Chief Thompson, Lee said that he had received his instructions from the proprietor. They were to the effect that if he (Lee) knowingly sold liquor to prohibited persons he alone would be held responsible.

AGES JUDGED

Mr. George Cochrane, who was present in court, was called as a witness by the prosecution to judge the ages of the boys. He said he would take one to be about 20 years, and the other 18 years. He did not know either of them.

Mr. Charles Wylie, Insurance agent was also asked to give his opinion of the ages of the boys. He said "If I were talking to them on a business proposition, I think I would "hit" them up on about an eighteen year premium.

When His Worship gave judgement in Lee's case, Mr. Haverson, on behalf of Evans, pleaded guilty on a similar charge and Evans got a dose similar to Lee's.

In giving judgement His Worship said, "I must find him guilty." It is for the safety and salvation of our young men. The bartender must help to preserve them as well as the citizens who make the laws."

FINED FOR LOITERING

The two youths who were served with the liquor by Lee and Evans, were each fined $2 on charges of loitering about the bar-room of the Grand Hotel, on March 8, the evening on which Lee and Evans offended

Salves Can't Cure Eczema

In regard to skin diseases, medical authorities are now agreed on this.

Don't imprison the disease germs in your skin by the use of greasy salves, and thus encourage them to multiply. A true cure of all eczematous diseases can be brought about only by using the healing agents in the form of a liquid.

WASH THE GERMS OUT.

A simple wash: A compound of Oil of Wintergreen, Thymol and other ingredients as compounded in the D.D.D. Prescription. This penetrates to the disease germs and destroys them, then soothes and heals the skin as nothing else has ever done.

We have made fast friends of more than one family by recommending this D.D.D. Prescription to a skin sufferer here and there, and we want you to try it now. We can tell you all about D.D.D. Prescription, and how it cures eczema, or you can get a free trial bottle by writing D.D.D. Prescription, 49 Colborne street, Toronto.

McDermid & Jury and E. L. Payne, druggists.

TORTURED BY BILIOUSNESS

AND TERRIBLE SICK HEADACHES

Both Completely Cured by "Fruit-a-tives"

DRESDEN, Ont. July 17th, 1910.

"I was a dreadful sufferer for many years from Sick Headaches and Biliousness, or Torpid Liver. I tried many remedies and physicians, but nothing seemed to do me any good. I finally used "Fruit-a-tives" and after the first box, I was so much better that I continued using these fruit tablets and they have entirely cured me.

"I certainly can recommend "Fruit-a-tives" to anyone who suffers from Headaches, Biliousness or Stomach Trouble." MRS. ISAAC VANSICKLE.

Thousands of people have had the same experience as Mrs. VanSickle. They have tried doctors and taken all sorts of medicine, only to find that "Fruit-a-tives" is the one and only remedy that actually cures these troubles.

"Fruit-a-tives" is the only medicine in the world made of fruit juices, and is the greatest Liver Cure ever discovered. It acts directly on Liver, Kidneys and Skin—sweetens the stomach and purifies the blood.

50c. a box, 6 for $2.50, or trial size, 25c. At all dealers or from Fruit-a-tives Limited, Ottawa.

LOCAL NEWS ITEMS

The Women's Art Association direct the attention of the public to the lecture to-night in the basement of the Public Library, on "J. A. M. Turner, the man and his art," the celebrated artist, to be given by Rev. F. J. Sawers. Silver collection. Members free.

The last of the series of "Twilight Musicales" under the auspices of the "Woman's Art" will be given in the Conservatory Music Hall on Saturday afternoon next, the 16th, at four o'clock, when an excellent Irish program will be presented, appropriate to the season. Owing to the large attendance at the last "Twilight" additional seating will be provided. There will be no invitations issued. All music-lovers are cordially invited. Silver collection. 3d

Those wishing to join the dressmaking class of the Y.W.C.A., are asked to be at the building at 7.30 to-morrow evening.

The appointment of a sanitary Inspector may be made to-night, when the Property Committee meet at eight o'clock. Other matters such as garbage and incinerators will be introduced for discussion.

Settler's Excursions to the West via The Popu'ar Route

The Grand Trunk Railway System to Chicago and thence connecting lines. Commencing Tuesday, March 12th and continuing every Tuesday thereafter until April 30th, to principal points in Saskatchewan, Manitoba and Alberta, Montana and North Dakota, including points on Grand Trunk Pacific Railway. The Grand Trunk Pacific Railway, shortest line, fastest time, finest service between Winnipeg, Saskatoon and Edmonton. Before deciding on your trip consult any Grand Trunk Agent for full particulars and literature, or write A. E. Duff, District Passenger Agent, Toronto, Ont. 6d

FIRE HALL PET IS NO MORE

Took to Pedestrians and Had to be Shot.

Owing to the fact that the little Irish terrier "Davy," which has belonged to the firemen for the past couple of years, had developed certain bad habits, Chief Howard was reluctantly forced to have the popular little animal shot.

"Davy" became the property of Chief Howard two years ago, when he purchased the little pup from Magistrate Dumble, and the Chief presented it to the firemen who have cared for him as a pet since that time.

The little dog has led a very eventful life, once narrowly escaping death when he was run over by the hose wagon, and several times he has figured in collisions with bicyclists. Lately "Davy" has displayed a liking for destroying the overcoats of pedestrians, and that led to the necessity of his being shot.

The dog was very popular among the policemen and firemen who called him "the policemen's and firemen's friend."

Navigation

Two well-known Peterborough boat men were in Lindsay yesterday to discuss boat matters with some of the leading citizens of Lindsay in regard to the service between Lindsay and Sturgeon Point. Capt. Pearson represented the Water Lily, while Capt. Gray represented the Lintonia.

DID NOT MAKE A CONVICTION

Hanlan Howard "Couldn't Remember" Who Served Him

Judgment in Bartenders Case Was Reserved

The charge against Charles R. Nixon, proprietor of the Grand Hotel, of having allowed Hanlon Howard, a band Indian, to be served with liquor on his premises, was dismissed by Magistrate Dumble this morning.

The fact that the information was laid under the Indian Act probably helped to determine His Worship's judgment. The Indian Act states that the proprietor shall not supply liquor to an Indian, neither shall it be supplied by his agent, clerk or servant. The magistrate said that it had not been proven by the evidence that any agent, clerk or servant of Mr. Nixon had supplied the Indian, and he could not convict.

INDIAN CALLED.

Hanlon Howard, the Indian who had sworn to getting liquor at the Grand Hotel, was put in the witness box. He told his story and about his doings on the day in question, so far as he remembered. His evidence was very unsatisfactory, as most of his answers were, "I don't remember." In fact he used that expression so often that it got on the nerves of those listening.

The Indian, under a hot fire of question from Mr. Haverson, said he could not swear that any of the bartenders gave him liquor. He knew he had received a couple of drinks there but did not know who had served them. The three Grand Hotel bar-tenders, Bruce Lee, William Evans and Walter Chambers were in court but the witness could not identify any of them, as the man behind the bar who looked like a bartender and who had given him whiskey in a whiskey glass."

"I am afraid I am pumping a dry well," said Mr. Haverson, who, to several different questions, received the one answer, "I don't remember"

DID NOT SERVE

Lee, Evans, Chambers, and C. R. Nixon, were called in turn and they each told about their different connections with Howard's visits to the hotel. They all swore that they did not give the Indian any whiskey. Lee and Mr. Nixon had each put the Indian out of the bar on the afternoon in question. He was not drunk then but slightly under the influence.

PLEADS GUILTY

James O'Shea, who is in charge of the Palace Hotel bar, appeared before Magistrate Dumble this morning on a charge the same as Nixon's. He pleaded guilty to having given Hanlon Howard, one glass of whiskey and judgement was reserved until to-morrow morning.

Mr. G. N. Gordon appeared for O'Shea

INDIAN FINED $5

The case against Hanlon Howard of last Monday, in which he was charged with being drunk, was resumed and the Indian was fined $5. He was allowed fifteen days in which to pay it.

OBITUARY

Anthony McManus

The death occurred yesterday morning of Anthony McManus, a resident of Douro. The late Mr. McManus was 67 years of age, having resided all his life in Douro. The deceased was well and favorably known in that township and much regret is evinced at his demise.

The funeral will take place from the family residence, Douro, to St. Joseph's Cemetery, to-morrow morning at 9 o'clock.

Cornelius O'Brien

In St. Joseph's Hospital this morning about three o'clock, the death occurred of Mr. Cornelius O'Brien, a life-long and very highly-respected resident of Douro township. He was about sixty-five years of age.

The funeral is to take place on Saturday morning at nine o'clock from the family residence, Douro, to St. Joseph's church and thence to St. Joseph's Cemetery, Douro.

AN ASSOCIATION WAS FORMED

In Interests of Conservation of The District Waters

With the ultimate object of effecting a conservation of the waters in the back country, which is used in time to turn the wheels of the local manufacturies, a meeting of a few interested parties was held last evening in the Bank of Montreal chambers.

The meeting was held to consider the ways and means whereby this conservation could be carried on.

Among those present were E. G. Patterson, of the Canadian General Electric Company, W. H. Denham, of the Quaker Oats Co., J. H. McClellan, of the Trent Canal office, and J. H. Munro, manager of the Peterborough Light and Power Company.

Another meeting will be held later at which it is expected that more parties concerned will be present.

An association was formed to be known as the "Central Ontario Water Conservation Association." W. H. Denham was elected president and J. H. Munro, secretary, pro tem.

Professor Von Stein of Moscow University, is reported to have effected cancer cures by an application of fraloxin, a cheap compound from pyrogall, now used for skin diseases.

ANOTHER LESSON

From J. W. BROWETT Optometrist

You are a parent? Your child is in school a certain number of hours each day, using the eyes constantly. Each year the lessons become harder, books are taken home, studies are continued in the evening, the eyes are being overtaxed, the delicate muscles are strained; yet perhaps no thought is given to helping the eyes. We know that injury results from this neglect. We must realize that, if there is a cause for eye strain; there must be a remedy; the remedy most naturally would be rest for the eyes; this rest can be obtained by wearing resting Glasses. Come and let me explain to you scientifically why resting Glasses should be worn.

We believe that parents are wise in caring for their Children's eyes, the remedy is simple and the cost is slight.

THE PETERBOROUGH OPTICAL INSTITUTE
MARKET BUILDING

LEAP YEAR ELOPEMENT

Authorities on the Lookout for Haliburton Couple

Lindsay, March 14.—County Court Constable Thornbury received a telegram from Donald, a hamlet in Haliburton county, on Tuesday night, asking him to detain a runaway couple who had purchased a ticket via Lindsay to Victoria Harbor.

The story from what could be gleaned from the telegram, is to the effect that a young man by the name of Elijah Bonny became enamored of a Mrs. John Cole, and wishing to make it more agreeable for himself, and the object of his affections, he took a trip to other lands with the pretty Mrs. Cole.

Bonny was described in the telegram as being a man of about 165 pounds, tall, well dressed, having on a dark fur coat and stiff black hat. Mrs. Cole was said to be about five feet in height, and her avoirdupois being 110 pounds. She was dressed in dark clothes with large plumes in her hat.

As Constable Thornbury did not receive the message until after the arrival of the Haliburton train, it was impossible to take any action last evening. The telegram asked for their arrest or apprehension.

The constable hurried around to every restaurant on receipt of the message, but elicited nothing concerning the eloping couple's whereabouts. Next the hotels were visited, where registers were closely scanned, and the proprietors interrogated, relative to the two.

In the telegram it was also stated that Mrs. Cole had deserted her two children, which is a sad feature of the case. The couple will in all probability be apprehended at Victoria Harbor, or they might possibly stop over in Orillia or Midland for rest. However, Constable Thornbury considers it is only a matter of a few days until the elopers are in the grip of the law.

PERSONAL

Mr. J. J. Jeffrey, of Port Hope, was in the city to-day on business.

Mr. J. H. Davidson, of Cobourg, is transacting business in Peterborough.

Mr. and Mrs. Orchard, of Rochester, who have been visiting Mr. and Mrs. C. Noyes, of this city, for the past few days, returned home yesterday.

Mr. H. B. Davidson, of Port Arthur, and Mr. E. Davidson, of Norton, Alta., are in the city for the purpose of attending the funeral of their father, the late Mr. Alex. Dawson.

Juvenile Case

The hearing of the cases of the two lads arrested yesterday and accused of theft, which was to take place in Juvenile court this morning, was adjourned until March 18th.

In the meantime one of the boys was remanded to the Childrens' Shelter, and the other was taken home by his father.

Roosevelt will likely begin active campaigning very soon.

INCREASE FOR LINDSAY FIREMEN

Twenty-five Dollars per Year Added to Their Pay

At a meeting of the town council committees last night, the request of the Lindsay fire brigade for increase in salary was favorably considered. The firemen were granted an increase of $25 each per year, with the exception of Driver Bell, who recently received an increase. — Lindsay Warder

Eugene Grace, the wealthy Atlanta, Ga., man, declares his wife shot him. He will recover.

TO CURE A COLD IN ONE DAY

Take LAXATIVE BROMO Quinine Tablets Druggists refund money if it fails to cure. E. W. GROVE'S signature is on each box 25c.

COAL FOR EVERYBODY & FOR ALL PURPOSES

WHY OWN WEBSTER'S NEW INTERNATIONAL DICTIONARY THE MERRIAM WEBSTER?

Because it is a NEW CREATION, covering every field of the world's thought, action and culture. *The only new unabridged dictionary in many years.*

Because it defines over *400,000 Words; more than ever before appeared between two covers. 2700 Pages. 6000 Illustrations.*

Because it is the only dictionary with the new divided page. A "Stroke of Genius."

Because it is an encyclopedia in a single volume.

Because it is accepted by the Courts, Schools and Press as *the one supreme authority.*

Because he who knows *Wins Success.* Let us tell you about this new work.

WRITE for specimen of new divided page.
G. & C. MERRIAM CO., Publishers, Springfield, Mass.
Mention this paper, receive FREE a set of pocket maps.

WHAT ARE THE SPRING FASHIONS?

Is the Question of Vital Interest to Every Man Now

We present to the men of this city an opportunity to inspect the New Spring Models of made to measure Cloths from the House of Hobberlin, Ltd., Tailors to the Canadian Gentlemen.

Mr. A. J. Brown will be here for 2 days, FRIDAY and SATURDAY, Nov. 15th and 16th, to display these models and take orders for Easter delivery.

Come in and leave your measure now. This is the time to make selections. We guarantee a perfect fit or refund your money.

H. LeBrun & Co.

Dr. T. P. McCullough
166 Brock Street
Specialist Eye, Ear, Nose and Throat

THE DAILY REVIEW

Coal

VOL. LXIV., No. 61. PETERBOROUGH, ONT., CANADA, FRIDAY, MARCH 15, 1912 TEN CENTS PER WEEK.

GROWTH OF TRUSTS DUE TO THE LATE ADMINISTRATION

Declares Andrew Broder in Commons—Cockshutt Pleads for Renewal of Bonus.

Ottawa, March 15.—"When a man is drowning it is not a time to investigate, it is a time to save him, and after you have done so, find out how he got there," declared W. F. Cockshutt (Brantford), who strongly protested in the House of Commons last evening against the absence from the budget speech of any announcement of a renewal of the steel bounties. It would seem, he said, that the steel industry had fared better at the hands of a so-called free trade Government than it would at the hands of a so-called protectionist Government.

The budget was adopted at midnight without a division.

Alphonse Verville (Maisonneuve), who resumed the debate, devoted his energies for an hour and a half to a denunciation of the wicked policy of

W. F. COCKSHUTT.

protection under which there had grown up in Canada 39 combinations and trusts. Instead of spending $10,000,000 of the $39,000,000 surplus on the navy, as suggested by the member for South York (W. F. Maclean), it should be devoted to lowering taxation.

Andrew Broder (Dundas) declared that the 39 combinations and trusts that the hon. gentleman had spoken about must surely have sprung up since Sept. 21; otherwise such a shrewd, observant gentleman would surely have protested against them long ago. If an evil existed it was a legacy from hon. gentlemen opposite.

Hon. Frank Oliver said that the trusts had grown up during the last few years, but he argued that this was a condition that had grown naturally out of the progress of the country, and for which that Government was not responsible, but with which it was dealing in the reciprocity pact.

He declared emphatically that the tariff legislation of the present Government, when it was brought down would be found to be framed in the interests of the combines.

"You'd better wait till it happens," called out F. R. Lalor (Haldimand).

W. F. Cockshutt (Brantford) expressed regret that no mention had been made in the budget of steel bounties. The very point expected had been missed. It was an anomaly that the steel industry had fared better at the hands of a so-called free trade Government than it seemed it was to receive from a so-called protectionist Government.

"When a man is drowning it is not a time to investigate; it is a time to save him, and after you have done so find out how he got there," said Mr. Cockshutt. The bounties should have been renewed, and then if it were found out later that they were not wanted they could be taken away. The cost was estimated at about $2,000,000.

"This Government was elected largely on the ground that it was protectionist Government. I am not ashamed of being a protectionist," he said.

The excess of imports over exports Mr. Cockshutt declared to be a danger to Canada. There was an unfavorable balance of $175,000,000 which had to be paid for in cash. Of this $165,000,000 had gone to the United States in the last year. He declared himself for protection for both the manufacturer and the farmer.

"The longer you hammer away at reciprocity," he said to the Opposition, "the longer you'll stay on that side of the House. We're glad to have you talk reciprocity." Not trade more with the United States, but trade more with the Mother Country should be the aim of Canada. A mutual tariff preference was coming, and it would come under a Canadian Premier of Britain—Bonar Law. Free trade was put forward by Cobden to fracture the Empire.

Before the orders of the day were called Hon. F. D. Monk announced that H.R.H. the Princess Louise had presented to the Government, through the Governor-General, a valuable oil painting of the Duke of Kent, the grandfather of King George, by Sir William Beachey.

MERCHANT IS HEAVILY FINED

Brampton, Ont., March 15.—W. C. Burrell, general merchant of Caledon East, has pleaded guilty to a charge of selling liquor and was fined $100 and costs. He also pleaded guilty to the charge of keeping liquor for sale and was fined $60 and costs.

$600 AS REWARD

Houston, Tex., March 15.—David A. Trousdale, the express messenger who killed two men when they attempted to rob the Southern Pacific passenger train near Sanderson, will be paid a reward of $600, and in addition will be presented with a gold watch suitably inscribed, if the recommendation of Supt. Taft of the Wells Fargo Express Company are followed. The usual reward is $300 for each conviction of train robbers.

Trousdale has been exonerated by the coroner's jury for the killing.

ATTEMPTED TO LYNCH HIM

Would-be Assassin of King Emmanuel Saved by Police.

Deed Was Protest Against Organization of Society.

Rome, March 15.—A dastardly attempt to assassinate King Victor Emmanuel of Italy was made by an anarchist in Rome yesterday morning.

The would-be regicide chose for his attempt the anniversary of the birthday of the late King Humbert, the father of the present King, who himself died the victim of an assassin's bullet at Monza on Sunday, July 29, 1900, when leaving a distribution of prizes at a gymnastic fete. He was shot at three times as he entered his carriage. One bullet pierced the heart. His assailant was an anarchist, Bresci by name.

King Victor was fortunate enough to escape the several shots fired at him yesterday from a revolver, though aimed from a very short distance.

One of His Majesty's bodyguard, who was in the immediately vicinity of the King, was dangerously wounded.

The unsuccessful attempt to assassinate the King made as His Majesty, with Queen Helene, was proceeding from the palace to the Pantheon to take part in the annual memorial service in honor of the late King Humbert.

The royal carriage was preceded and followed by an escort of cuirassiers. The procession was passing along the Via Lata when three shots rang out from amidst the crowd.

Consternation was on every face. The soldiers following the carriage immediately dashed forward, and as they did so their commander fell from his horse.

The wounded officer was moved to one side by one of his men while the others dashed up to the royal carriage, where they found the King and Queen sitting calm and unmoved.

Meanwhile the crowd seized the man who had fired the shots and attempted to lynch him. He was so badly handled that he was scarcely able to answer questions when he was handed over to the police.

The royal procession was not stopped for an instant, but proceeded toward the Pantheon, where the mass for King Humbert was completed without further incident.

After the conclusion of the service the King and Queen returned to the Quirnal along the same route.

At the police station, in spite of the man's bad condition owing to the mishandling he had received from the crowds, he was submitted to a keen interrogatory. He declared that his name was Antonio Dalba, that he was a stonemason. He described himself as an "individualist anarchist," and said that he made the attempt on the King's life as a protest against the organization of society.

All the circumstances lead to the belief that the assailant of His Majesty was not concerned in any plot of an organization.

The Pope, when assured that the King was unharmed, ejaculated: "I thank God most fervently for having saved the King's life."

SHOT HER FATHER; GIRL ACQUITTED

Seventeen Year Old Miss Acted in Self Defence

Special to The Review.

Moose Jaw, Sask., March 14.—Miss Ella Perry, a pretty seventeen-year-old girl, was to-day acquitted of shooting Louis Perry, her father, on the ground of self-defence.

Perry, who is a merchant, struck his daughter, and she fired two shots into his body.

COURT REFUSED TO ACCEPT BAIL

Doctors Charged with Conspiracy Go to Jail

Special to the Review.

Toronto, March 15.—Bail was refused to-day in the cases of Dr. J. G. Evans and Dr. W. J. Harvey, who are charged with conspiring by means of forged cheques to obtain money from the estate of John Revell, of England. Both were remanded till next Wednesday.

COUNTESS OF WARWICK HERE FOR LECTURE TOUR

THE COUNTESS OF WARWICK PHOTOGRAPHED ON HER ARRIVAL

As deeply interested as ever in socialism, in the leading upward of the masses, in working girls' homes, in schools for tatting and institutions of that class, the Countess of Warwick has just arrived in this country from England to deliver thirty lectures in various cities in the United States.

"Why are you a socialist?" was one of the first of the blunt questions hurled at Lady Warwick by a person who is in the business of hurling questions of that kind.

"Because the present conditions of life are absolutely hopeless for the many," Lady Warwick answered, and she sighed as she spoke.

TORONTO MAN IS NEW MASTER OF ONTARIO WEST L. O. L.

Dr. Pyne Says Government Desires to Make English the Language of the Province.

London, Ont., March 15.—Fred. Dane of Toronto was elected Grand Master of the Orange Grand Lodge of Ontario West at the closing session last night by acclamation. Dr. Williams of Woodstock was elected Deputy Grand Master and H. C. Hocken of Toronto second deputy.

The passing of resolutions against bilingual schools and the ne temere decree, which were presented by the legislation committee, under Col. Scott, made up the principal business of the afternoon. The resolution respecting ne temere expressed satisfaction on the part of the grand lodge that the Federal Government had done what the order desired the Provincial Government to do, namely, to have the courts pass upon the ne temere decree, and the resolution further expressed the hope that only the Dominion Parliament should have the power of dissolving marriages.

An emphatic protest against "special privileges" in the matter of bilingual schools was voiced in that resolution, which was adopted after a lively discussion. It declared that the Ontario Government cannot compel obserbance of the law as long as there is "one loophole for the use of French in schools."

The resolution was brought in by Lieut.-Col. J. H. Scott of Walkerton and seconded by Controller H. C. Hocken of Toronto. A similar resolution will come before the grand lodge of Eastern Ontario in Kingston next Wednesday.

Hon. Dr. Pyne, who delivered a strong address, declared it was the desire of the Government to make English the language of the province. That was the purpose of the Department of Education in having prepared the exhaustive report of Dr. Merchant on the bilingual question. All were agreed that Ontario should remain English-speaking. Dr. Pyne also favored better-paid teachers, made responsible to the Government.

An address was given by Hon. Jas. Duff, who expressed opinions practically supporting all that Dr. Pyne had said.

CANADIAN GENERAL RECEIVES SHARE OF HYDRO WORK

Hamilton, March 14.—After the controllers cleaned up their regular business this morning, the Hydro board had a session and took up the matter of the contracts for transformers, which the council referred back because the work was divided between the Canada General Electric company, the Packard company and the Westinghouse company, the local firm being the lowest on only the largest transformers. While in Toronto yesterday the mayor and Controller Bailey made enquiries at the Hydro department and found that the Packare transformers were giving satisfaction.

Try a Review Want ad. It pays.

ASSASSINATION OF KING HUMBERT

King Humbert was assassinated by Bresci at Monza. His assailant was immediately arrested, and on Aug. 11, 1900, condemned to solitary confinement for life; there being no death penalty in Italy. That he was afterwards subjected to great torture has been charged, but always denied by the Italians. However, he committed suicide in his cell on May 22, 1901.

ELECTRIC POWER TRUST THE NEWEST EVIL IN THE U. S.

Startling Statements Made in Report by Commissioner

Washington, March 15.—Startling statements respecting the water powers of the United States and their domination by a huge trust are contained in a special report to the President by Herbert Knox Smith, commissioner of corporations, made public here yesterday. The report denounces as the merest guesswork many semi-official computations heretofore made as to the amount of electrical energy susceptible of generation from the water powers of the country. The highest possible amount which can be generated in the U. S., according to Mr. Smith, is 25,000,000 horse-power. At the present there is being generated in the U. S. for commercial use about 3,000,000 horse-power, being about 10 per cent. of the total stationery power produced by steam, water and gas combined. Of the 3,000,000 horse-power of electrical energy now being generated 1,800,000 horse-power, or 60 per cent., is controlled by the electric trust. This trust is composed of ten large groups headed by the General Electric Co. They control between them, in addition to the power now being developed, undeveloped water powers to the extent of 1,449,000 horse-power and municipal lighting plants, city street car systems, city gas plants and radial railways in great number.

These groups have seized nearly every strategic point in the eighteen sates in which water powers abound.

In California six great power corporations, of which the most important is the Pacific Gas & Electric Co. (with 118,343 horse-power), together control 375,000 horse-power, over 86 per cent. of all the developed water power in the state.

In Washington two companies control 210,000 horse-power, or about 70 per cent. of all developed water power.

In South Carolina the Southern Power Co. owns about 101,000 horse-power, or 75 per cent. of the total commercially developed, with 73,000 horse-power undeveloped.

In the Southern Peninsula of Michigan the Commonwealth Power, Railway & Light Co. controls 52,000 horse-power, or 73 per cent. of the commercially developed, together with probably 71,000 horse-power undeveloped.

Practically similar conditions exist in Montana, Colorado, Georgia, and Niagara Falls.

Y.M.C.A. L.A.

The regular monthly meeting of the Ladies Auxiliary of the Y.M.C.A. will be held in the parlors at 3.30 o'clock Monday afternoon. A large attendance is requested.

RESIGNS AS PURE FOOD EXPERT

Dr. Harvey Wiley Will Write for Magazines

Special To The Review.

Washington, March 15.—Dr. Harvey G. Wiley, pure food expert of the U.S. government, resigned today to enter the field of literature in magazine work.

WILL STRIKE IF THEIR PAY IS REDUCED

Notice Served on G.T.R. Trainmen on Michigan Lines

Special to the Review.

Detroit, March 15—Grand Trunk conductors, brakemen and baggagemen on the company's Michigan branch lines have been notified that on April first, their wages will be reduced to the scale in force previous to last year. The men declare they will strike if the order is enforced.

PETERBORO MAN IS APPOINTED

Mr. Wm. Rudkins, is Industrial Commissioner for Lindsay

Special to The Review.

Lindsay, March 15.—At a meeting of the Industrial Commission last night, Mr. Wm. Rudkins, of Peterborough, was appointed Industrial Commissioner for Lindsay. He succeeds Mr. W. McComb, who has gone to Mt. Clemens, his health having been impaired.

Mr. Rudkins is appointed for three months at a salary of $300.

TEN DISTRICTS PLANNED IN THE NEW HEALTH ACT

GIFT OF SHAMROCK

Mrs. Isaac Richardson, 541 Homewood Avenue, was the recipient on Monday of this week of a little box of Shamrock, sent by her brother, Mr. Robert Pigger, of Dublin, Ireland.

Mrs Richardson was greatly pleased with the souvenir of the Old Land. Her brother forwards her a sprig of the Irish emblem annually. He is a British navy veteran.

DID NOT BUY THE PRESIDENCY

Dr. Sen is Said to Have Received $1,500,000 From Yuan

Special to the Review.

Shangai, March 14—It was reported here that Yuan Shi Kai and Dr. Sun Yat Sen have been parties to a plot. It is rumored that Yuan paid Dr. Sun $1,500,000 or more to withdraw from his office of provisional President, so that the way could be opened for Yuan to take the post. The leaders of the Republicans indignantly repudiate the stories, and declare that Dr. Sen has too much at stake to enter into any such bargains.

ELECTRIC SYSTEM MUST BE UNDER A COMMISSION

Hon. Adam Beck Introduces Bill In Legislature

Toronto, March 15.—After a period of about a year every city and town in Ontario having a contract with the Hydro-Electric Commission must have the control and management of its municipal electrical system in charge of a commission.

Such is the effect of a bill introduced in the Legislature yesterday by Hon. Adam Beck. The commission has come to see the necessity of having the administration of municipal systems removed as far as possible from the influence of local councils. The bill provides for the election of commissioners upon the same basis that light and water commissioners are now elected, but the coming into force of the measure is delayed in order to give municipalities an opportunity to elect or appoint commissioners as they desire.

In the meantime, where there is no commission control is not to be changed, except in the case of a city having a Board of Control, in which case the board has entire jurisdiction.

Measure Centralizes All Power in a Provincial Board of Health.

Provision for Appointment of Officers for Entire Province.

Toronto, March 15.—With provision made for the division of the province into not more than ten health districts and the appointment of a legally qualified medical practitioner to be known as the district officer of health for each district, the bill revising the Public Health Act was introduced in the Legislature yesterday by Hon. W. J. Hanna.

Centralization of power, and that centre the Provincial Board of Health with offices at the Parliament Buildings, is the chief feature of the health act in its revised form.

The new clause referring to the powers of the chief officer and members of the Provincial Board states that these officials shall possess all the powers conferred upon a medical officer of health, and the officers of the local board by the act or by the regulations.

Cities of 50,000 population or over, according to the last census, shall not be included in any one of the districts. These cities already have competent medical health officers.

Every district officers of health under the regulations of the new bill shall be paid an annual salary not exceeding $2,500, and an allowance of $1,000 for expenses. Such salary and allowance shall be payable in the first instance out of the consolidated revenue fund.

To defray a part at least of the cost of the new officers, the council of every part of a health district shall annually, on or before the first day of February, pay to the Provincial Treasurer such proportion of the salary and allowance of the district officer of health based upon the population of the county according to the last census of Canada and exclusive of the population of any city or separated town within the county, as may be certified by the chief officer.

Some of the more important clauses of the new bill are included in the following:

That no medical health officer can be removed from office except with the approval of the Provincial Board of Health.

Where communicable diseases exist in any boarding school or other institution where students are received for tuition the head of the institution shall immediately isolate the patient and within twelve hours after the disease is known to exist shall notify the medical officer of health. Medical health officers will have a measure of control over the meat sold in the markets of the municipality where he has authority and he can insist on finding out from the vendor where the meat came from. The M. H. O. may refuse a local license in case he is not satisfied with the information given or with the origin of the meat supply.

No isolation hospital can be established by a municipality until the plans for such hospital are approved by the Provincial Board of Health.

The corporation of every municipality shall enter into an agreement with the medical officer of health or some other legally qualified medical practitioner, resident in the municipality, for his medical attendance upon patients who are unable through poverty to pay for the necessary attendance and who are not cared for in a public or private hospital.

The medical officer of health shall be the executive officer of the local board, and with the local board shall be responsible for the carrying out of the provisions of this act and of the regulation of the bylaws of the municipality.

An annual conference of the medical officers of health will be held at such time and place as may be determined by the provincial board.

Oratorical flourishes marked the budget speech debate which stretched into the night at the Legislature yesterday. Although impossible to finish up by Easter the House worked after dark for the first time this session. The back-benchers were given a chance to unlimber their vocal artillery. Lively this happened now and then. Sir James Whitney and W. N. Sinclair had a set-to when the Premier declared that the much-talked-of telegram to the Elk Lake regions containing an election eve promise of a railroad was a forgery.

WE'RE MAKING NO HEADWAY SAYS MINE OWNER

Representatives Gather But No Conference Ensues

Special to the Review.

London, March 15.—Strike settlement negotiations have reached another stage of deadlock. Representatives of both sides gathered at the Foreign Office this morning, but no conference was held in spite of the Premier's efforts. "We're making no headway," one of the principal owners said at noon.

PROBABILITIES

Northeast and north winds, with snow or sleet, clearing to-night. Saturday, westerly winds, fine, with about the same temperature.

If the doctor says "you need a tonic," you will find strength and vigor in

O'Keefe's Special Extra Mild ALE

J. M. BROOKS & CO., Distributors. 416 Water street. Phone 81.

D.L. & W. SCRANTON COAL

THE BEST ON THE MARKET

Egg and Stove	$7.50 ton
Chestnut	$7.75 "
No. 2 Nut	$6.50 "

Wm. SCOTT Co.
Phone No. 264 - - Both Phones

The Daily Review

FRIDAY, MARCH 15, 1912.

SINGLE TAX

The question of Single Tax is being taken up by the city of Winnipeg. As an illustration, in favor of the system, the effect in Victoria, as a result of that city, adopting Single Tax, the Winnipeg Tribune has the following to say—

In January, 1910, Vancouver adopted the Single Tax for local purposes. The first place to feel the effect of competition with it was Victoria, the capital of British Columbia. Other cities soon felt it also, and cities in the United States including Seattle, found themselves being outstripped by their neighbor on this side of the boundary.

So many men and so much money left Victoria for Vancouver in 1910 that Victoria was forced, in self-defence, to adopt the Single Tax for city purposes, which she did by a vote of five to one in January 1911.

The effect was magical.

In April, 1911, Victoria's building permits were $290,110, against $192,440 in April, 1910.

In April, 1911, this had grown to $423,960, against $212,814 in August 1910.

In November, 1911, it reached $616,625 against $104,295 in November 1910; while Seattle's buildings fell off from $1,020,235 in November, 1910 to $449,105 in November, 1911, although Seattle's population is about seven times that of Victoria.

WHAT IS WANTED

That was a very significant paragraph which "Windermere" cabled yesterday from the official memorandum issued by the British Government in connection with the new Navy Estimates. In order that we may have its precise wording before us again, we re-print it here;

"The development of the naval policy of Canada is, at the moment, somewhat uncertain. Until the proposals of the new Dominion Government are formulated, it is not possible to say how far the organization of the recently constituted Royal Canadian Navy may be modified, but the Admiralty will earnestly co-operate in any scheme which will enable Canada to take a real, effective part in the naval defence of the Empire."

The sting lies in the tail. There was no need for the British Government to go farther than to say that it would earnestly co-operate with any scheme which Canada might propose. But it did go farther. It did, in fact, go out of its way to add that this scheme should "enable Canada to take a real, effective part in the defence of the Empire." Our part is to be "real." Who can pretend that the "Niobe" was "real"—except for social purposes? It is to be "effective." Who will say that even the four cruisers and the six destroyers would be "effective" at a time when "only Dreadnoughts count?" It is to join in "the naval defence of the Empire." The best that was ever claimed for our toy navy was that it would share in the defence of Canadian ports and the Canadian grain-route. "The naval defence of the Empire" is a bigger business; and the British Admiralty, which has in its charge, is concentrating its fighting ships in the "home waters" of the British Isles.

When this Government consults the Admiralty—if it does not carefully gag the Lords of the Admiralty to begin with—it will discover, we confidently believe, that they never had anything but exasperation and contempt for the "separatist" navy policy of the late Administration, and that what they want now is a direct contribution of fighting ships to the fighting line of the British Navy.—Montreal Star.

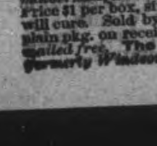

Wood's Phosphodine, The Great English Remedy. Tones and invigorates the whole nervous system, makes new Blood in old Veins, Cures Nervous Debility, Mental and Brain Worry, Despondency, Sexual Weakness, Emissions, Spermatorrhoea, and Effects of Abuse or Excesses. Price $1 per box, six for $5. One will please, six will cure. Sold by all druggists or mailed in plain pkg. on receipt of price. New pamphlet mailed free. The Wood Medicine Co. Toronto, Ont. (formerly Windsor)

WANT SHOP LICENSE DONE AWAY WITH

But Hastings People Resent the Action of Norwood Council

Norwood Register:—Some of the Hastings residents appear to be much incensed at the action of Norwood Council in memorializing the Provincial Government to have the shop license in that village cut off. This, of course, was to be expected. People naturally resent any seeming interference with what they consider to be their own affair. And this perhaps is justifiable when it happens to be entirely their own affair. In this case, however, it is not. The matter concerns the entire district surrounding Hastings. Local option is now in force in all the municipalities adjacent, and it has been the opinion of temperance people for some time that this shop license should be removed. It was not, however, until the electors of Hastings voted upon the question and decided to retain the license system that the people outside decided to take action.

Our neighboring contemporary, the Star, indulges in considerable mud-slinging and endeavors to lead its readers to believe that the movement is the outcome of business jealousy because the holder of the license and the seconder of the resolution happened to be engaged in a particular line of business. Fudge! Ghost stories of this character are always trumped up to draw people's minds away from the real issue. The movement did not originate with the Norwood Council and is not confined to Norwood.

Read what the Campbellford Herald has to say about the Hastings shop license:

"Rumors are afloat to the effect that a petition will be circulated in the district surrounding Hastings village and preseted to the license commissioners asking that the shop license in that village be discontinued after the present year. Should the commissioners act in accordance with the petition there is no doubt that it would very materially work out to the interests of local option territory. If the petition is circulated it should receive the approval of all who wish to see the local option law carried out. Now, that local option is law, let us endeavor to assist in maintaining it, and the removal of the Hastings liquor shop license would be in the interests of the community."

TELEGRAPHIC BRIEFS.

One hundred and fifty gallons of whisky was seized on the road leading into Owen Sound.

Several streets in Montreal bearing English names have been re-christened with French names.

Cornelius O'Brien, a patient at Peterboro' Hospital, committed suicide by throwing himself from a window.

Rev. D. Catanach of Dauphin, Man., lost his life while trying to rescue a little boy from a burning house.

A prominent London (Eng.) banker, Francis Jane of Barclay's Bank, has been arrested on a charge of robbing the bank of several thousand pounds.

J. J. Walsh of Hamilton, recently acquitted of a charge of theft, has lodged a complaint with the Attorney-General against Police Magistrate Jelfs, who tried the case.

The jury which has been trying the case of the Government against the so-called bath-tub trust in the federal court at Detroit, failed to reach an agreement and was discharged.

John Hunker, a fireman, was killed, and Wm. L. Love was fatally crushed yesterday when the high tower of the Butler County court house at Hamilton, Ohio, in which they were fighting a fire, toppled inwards, burying them.

Hon. Mr. Turgeon is in communication with the Governments of the other western provinces with the object of having one representative from them all when the stated case on the ne temere decree is to be argued before the Privy Council.

William Perry was arrested in St. Catharines yesterday on a charge of stealing $114 from Thomas Reece. Perry was before County Judge Carman two years ago on a charge of stealing chickens. He was convicted, but was released if he would go to church for a year.

Canadian missionary circles are taking a personal and eager interest in the march towards Pekin of the Royalist army of 10,000 soldiers. It may pass through the portion of the Province of North Honan, where twenty Canadian Presbyterian missionaries have their stations. This would involve the danger of violence.

Sick Vigil Caused Suicide.

Montreal, March 14.—Worn out by a week's constant watching at the bedside of a sick wife, W. N. Carter, St. Urban street, yesterday morning shot himself dead in the vault of the London, Liverpool and Globe Insurance Co.'s office, where he was employed.

Young Englishman Killed by Cow.

Winnipeg, March 14.—William Sayers, a young English farmer living near here, was yesterday morning killed by a kick from the cow he had just finished milking. Sayers was about 30 years of age, and had been here about a year.

BIGGAR

SASKATCHEWAN
—CANADA—
—AS A—

DISTRIBUTING CENTRE

Dominates, from its commanding situation on two transcontinental main lines and as a terminal point of three branches, all that fertile country lying between Saskatoon, Regina and Moose Jaw, on the east, and Calgary and Edmonton on the west. Its many lines, tapping the resources of this vast region and bringing in the wealth of the unrivaled Saskatchewan prairie, filling its granaries and storehouses to their utmost capacity, can have but one effect: The growth of a large and prosperous city in a few years.

It offers an ideal site for a residential city, with an unexcelled climate.

Buy while lots are cheap, and get the full benefit of the development.

Literature supplied on request.

TAYLOR & WOOD
Real Estate, Pianos, Etc.
390 George st, Peterborough

GIRLS FIX JOKE ON POLICEMAN

He Threatened Them for Wearing Male Attire

Girls Tied Him up and Relieved Him of Weapons

Vancouver, B.C., March 14.— For breaking into a college girls' surprise party, at which many of the visitors were masquerading in male attire, Policeman Jesse Troch was trussed up like a turkey, had his revolver taken from him and had the humiliation of hearing his conquerors call up the police station and tell of his predicament. Miss Arlena Cate and Miss Gertie Williams returned from the theatre Wednesday night to find the Cate home filled with young people who were there to give Miss Arlena a surprise birthday party. Some of the girls had arrayed themselves in men's clothes.

Troch and Jas. F. Geoghegan, Vancouver's City Treasurer, both practical jokers, tried some of their fine art on Miss Cate's party. Before they had finished the demonstration, Troch, who attempted to arrest the girls for appearing in the attire not built for their pretty curves, was seized and robbed of his gun, club, handcuffs, a smile and his liberty. Geoghegan was relieved of his dignity and placed in the cellar.

Once a captive Troch, it is said, pleaded with tears in his eyes to be released. He declared he had been afraid he would hurt the girls as they struggled in a heap on the floor. That was his explanation of why he was a prisoner. When the policeman's feet were safely tied, he was informed he was about to be taken to the police station. There, the girls told the now thoroughly frightened man, he would be reported as a "Peeping Tom."

With both men earnestly begging for freedom, the girls notified Night Sergeant Wynne Gasoway over the telephone of what had occurred, and asked the officer to come over. Before he arrived, however, Troch and Geoghegan were sent about their business and told to be good in the future.

The whole trouble started when James G. Soule let Troch in on the secret of the surprise party. The policeman and Geoghegan are friends. The latter fell in with Trochs' plans and went along. How the officer got into the house is not known, but what happened to him and his companion after their entrance is something which will provide Vancouver with a hearty laugh for some time to come.

Catarrh Cannot Be Cured

with LOCAL APPLICATIONS, as they cannot reach the seat of the disease. Catarrh is a blood or constitutional disease, and in order to cure it you must take internal remedies. Hall's Catarrh Cure is taken internally, and acts directly on the blood and mucuous surfaces. Hall's Catarrh Cure is not a quack medicine. It was prescribed by one of the best physicians in this country for years and is a regular prescription. It is composed of the best tonics known, combined with the best blood purifers, acting directly on the mucuous surfaces. The perfect combination of the two ingredients is what produces such wonderful results in curing Catarrh. Send for testimonials free.

F. J. CHENEY & CO.,
Props., Toledo, O.

Sold by Druggists, price 75c.
Take Hall's Family Pills for constipation.

Why You Should Travel West Via C. P. R.

It is the logical route, offering the finest possible equipment and fastest train service. It is the only All Canadian route—no change of depots. All equipment is owned and operated by C.P.R. affording the highest form of efficiency. Dining car service will satisfy the most fastidious persons. Only line operating through standard and tourist sleeping cars to Winnipeg and Vancouver.

Are you going west this spring? If so take advantage of the remarkably low one-way second-class colonist rates to Vancouver, Victoria, Nelson, Spokane, Seattle, Portland, San Francisco, Los Angeles, San Diego, etc., in effect daily until April 15th, or if Western Canada is your destination the one-way second-class settlers' rates should appeal to you. Settlers' trains to Western Canada will leave Toronto 10.20 p.m. each Tuesday during March and April.

If you contemplate a trip of this nature apply to any C.P.R. agent for full particulars. 3d

Suzanne Bernard, aged 19, was killed by a fall from an aeroplane at Etampes, France.

Bargains in Properties

Barber Shop: Outfit, Case, Chairs, Stove, etc
Building Lots: $100 to $200. Terms $10 Cash. Balance monthly.
5 Houses with Stables. Good Lots.
5 Modern Houses centrally located, $2800
Blacksmith Shop
Houses to Rent
Houses for Sale
Houses for Exchange
Farms of all sizes, descriptions and localities For Sale

J. T. O'CONNELL & Co.
136, Hunter St., Peterborough.

Lost or Found

LOST

LADY'S EMBROIDERED BAG with fringe, with small purse containing about four dollars and some small change. Finder will please return to the Review Office or Telephone 352. 3d

Wanted

WANTED

LADY BOOKKEEHER for McLaughlin Motor Garage. Apply — C. R. Banks, 324 George Street. 3d

WANTED

SKIRT PRESSER wanted at once. Apply — R. Beach.

WANTED

POSITION AS HOUSEKEEPER or taking care of an old lady. Apply—138 Park St. 3d

WANTED

OFFICE CLERK. Peterborough Optical Institute, Market Building.

WANTED

EMPLOYMENT AND BOARD on premises, by capable married couple. Good references. Apply—Box 36, Review. 3d

WANTED

A RELIABLE MIDDLE AGED WOMAN to go out of town to do light housework and help care for an invalid. Apply Mrs. R. F. Ackerman, 222 Dalhousie Street. 3d

WANTED

A GOOD GIRL. APPLY FANNING'S LAUNDRY. d

WANTED

TWO EXPERIENCED DINING-ROOM GIRLS. Apply at Snowden House. 3d

WANTED

STENOGRAPHER wanted by firm of solicitors. Address applications to Box "R," Review Office, stating experience and salary required. 3d

For Sale or To Rent

FOR SALE

ROPE, DRIVE PULLEYS and TIGHTENERS. Apply at Review Office 3d

FOR SALE

CHATHAM INCUBATOR AND BROODER—cheap. Apply—304 Boswell Ave. 3d.

FOR SALE-$3000-FOR SALE

FOR SALE AT THE PRICE OF $3,000—THAT Eligible Residence, No. 147 Hunter St., East. Brick, steam heated, modern conveniences, seven bedrooms, fixed basins and taps in bed rooms, billiard room in basement. Ten minutes walk from post office. Apply to Mr. E. A. Peck, Peterborough

FOR SALE

BRICK HOUSE, almost new, centrally located, on car line, nine rooms. Third floor finished with three rooms and heating register—Hot air sunshine furnace; gas connections; electrice light and phone; hardwood floors; pleasant and cheerful situation. For sale at a bargain. Apply to Box "M" Review Office.

FOR SALE

Iron Pipes for water and steam Posts, Belting Pulleys, Shafting, Chains, Iron and Wood Pulleys, Steal Beams, Rails, Wire Fencing new and slightly used. Very cheap. Send for Catalogue, and state what you need.

The Imperial Waste & Metal Co
7 Queen Street - MONTREAL

SPECIALS

FLORIDA TOMATOES
NEW CABBAGE
PINEAPPLES
CAULIFLOWERS
RHUBARB
CELERY
FLORIDA GRAPE FRUIT
LETTUCE
GREEN ONION
PARSLEY
FAMOUS ELEPHANT BRAND ORANGES
GUARANTEED SWEET AND JUICY

Also Bargains in Oranges. 10c doz., 3 for 25c., and 15c., 2 for 25c., 20c 3 for 50 cents.

BEST GROCERIES AND VEGETABLES

D. M. MINICOLO
Phone 935. 410½ George St.

Professor Von Stein of Moscow University, is reported to have effected cancer cures by an application of fraloxin, a cheap compound from pirogall, now used for skin diseases.

PLUMBING

HOT WATER, STEAM and HOT AIR HEATING

GALVANIZED IRON WORK, ROOFING and EAVETROUGHING

We are continuing this part of our business at our new premises, corner of Simcoe and Bethune Streets.
Phone 88,

ESTIMATES GIVEN ON ALL CONTRACT WORK.

Adam Hall
LIMITED

Medical

DR. E. V. FREDERICK
M.R.C.S. (Eng.) L.R.C.P. (London) — Surgery and Diseases of Women. 402 George Street. Hours 1.30-3.30—7-8.

DR. BUCHANAN
F.R.C.S., Edinb: M.R.C.S., Eng., L.R.C.P., Lon. Specialist Eye, Ear, Nose and Throat. Phone 519; 169 Charlotte St. Hours—9-11 a.m., 2-4 p.m. 7-8 p.m.

DR. E. A. HAMMOND
Late assistant Westminster Hospital, Brompton Hospital, National Heart Hospital, St. John's Skin Hospital, London, Eng. Also of Rotunda Maternity Hospital, Dublin.
Special—Diseases of Heart, Skin and Stomach
Office—543 Water Street
Bell Phones, Office 463—House 180,

Osteopathy

DR. ASA G. WALMSLEY
Osteopathic Physician
Office over Canadian Bank of Commerce, Hunter Street entrance.
Office Hours—9 to 12 a.m., 2 to 5 p.m. Evenings by appointment.
Office — Phone 649. Residence — Phone 609.

Legal

G. N. GORDON
BARRISTER, SOLICITOR, NOTARY PUBLIC AND CONVEYANCER,
MONEY TO LOAN
Offices upstairs, 1 door south of Madill's Drug Store, 397½ George Street.
Bell Phone 219, Machine Phone 100

D. O'CONNELL
BARRISTER, SOLICITOR AND NOTARY
Hunter Street, two doors west of Post Office,
DANIEL O'CONNELL

RUDDY & BURNHAM
Barristers, Solicitors, Notaries, etc
Office — No, 379 Water Street, Peterborough
Money to Loan
ROBT. RUDDY, K.C. J. H. BURNHAM, M.A.

A. E. DIXON
Barrister, Solicitor, etc.
Office corner Hunter and George Sts, Peterboro'
Entrance next to W. Madill's Drug Store.

R. E. WOOD
BARRISTER, SOLICITOR, Etc Office removed from Bank of Commerce Building to 435 George street, recently occupied by E B, Edwards. MONEY TO LOAN.

W. H. MOORE, K.C.
BARRISTER, SOLICITOR, in the Supreme Court etc. Office—Hunter Street, first stairs west of Post Office. Money to Loan.

HALL, HAYES & HALL
BARRISTERS, SOLICITORS and NOTARIES PUBLIC, Hunter Street, Peterborough, next the English Church. MONEY TO LOAN at the lowest rates of interest.
E. H. D. HALL, City Solicitor.
LOUIS M. HAYES, K.C. BASIL D. HALL

HALL, MEDD & DAVIDSON
(Successors to Stratton & Hall)
BARRISTERS, SOLICITORS, Etc, Peterborough Ont. Office—Corner of Hunter and Water Sts over Bank of Commerce.
R. R. HALL S. T. MEDD W. S. DAVIDSON

PECK, KERR & McELDERRY
BARRISTERS SOLICITORS, NOTARIES
415 Water Street, Peterborough
Money to loan at lowest current rates of interest. Easy terms of repayment.
E. A. PECK F. D. KERR V. J. McELDERRY

Money

BENNET & GOODWILL
BARRISTERS, SOLICITORS, Etc, 375 Water St., Peterborough. Telephone No 191.
Money at Current Rates Upon Easy Terms
J. W. BENNET E. L. GOODWILL

MONEY TO LOAN
MORTGAGE LOANS ON CITY AND FARM PROPERTY at lowest current rates
PECK, KERR & McELDERRY
415 Water St. Peterborough

Money to Loan
at lowest current rates
— on —
FARM, TOWN OR VILLAGE PROPERTY ON EASIEST TERMS OF REPAYMENT
HALL, MEDD & DAVIDSON
Successors to Stratton & Hall
BARRISTERS. Office—corner of Hunter and Water Streets over Bank of Commerce.

CANADIAN PACIFIC

COLONIST RATES
From Peterborough
MARCH 1st to APRIL 15th
—to—

Vancouver, B.C., Victoria, B.C., Seattle, Wash., Spokane, Wash., Portland, Ore., Nelson, B.C.	$42.60
Los Angeles, Cal., San Diego, Cal., San Francisco, Cal.	$45.20

Proportionate rates from other points in Ontario.

SETTLERS TRAINS
—TO—
WESTERN CANADA
Will leave TORONTO
10.20 p.m. EACH TUESDAY
During MARCH and APRIL

W. McILROY, Agent

GRAND TRUNK RAILWAY SYSTEM
Canada's Double Track Line

Low Rates to Pacific Coast
FROM PETERBOROUGH
MARCH 1st TO APRIL 15th
— TO —

Spokane, Wash., Seattle, Wash., Vancouver, B.C., Victoria, B.C., Portland, Ore., Nelson, B.C.	$42.60
San Francisco, Cal., Los Angeles, Cal., San Diego, Cal., Mexico City, Mex.	$45.20

Proportionate rates from other points in Ontario

THE POPULAR ROUTE TO
WESTERN CANADA
VIA CHICAGO
The Grand Trunk Pacific Railway, shortest line, fastest time, finest service between Winnipeg, Saskatoon and Edmonton.

For full particulars and tickets call on—
B. A. ROSE, City Agent. F. SANDY, Depot Agent.

Toronto Savings and Loan Company
437 George Street, Peterborough

Paid Up Capital,	$1,000,000.00
Reserve Fund,	$760,000.00
Total Assets,	$3,580,549.41

Savings Department
3½% per annum paid Quarterly on Deposits of One Dollar and upwards. Interest accrues from date of deposit to date of withdrawal.
All Savings Accounts are subject to cheque withdrawal.

Debenture Department
4% per annum allowed on sums of $100.00 and upwards.
Debentures issued in terms of from one to five years, with half-yearly coupon, attached, representing interest at the above rate.
These Debentures are transferable by endorsement.

MONEY TO LOAN
W. G. MORROW,
Managing Director

Coal Results

¶ We sell the very best quality of hard coal, as good as we know how to buy.
¶ Are you getting results from the coal you are now using? Are you sure it is good? Are you burning it the right way?
¶ There is a deal of difference in how you handle the range or furnace, Our long experience tells us that fact, and we are ready to advise any in doubt as to the best way to make use of coal as fuel.

FEBRUARY PRICES FOR COAL
Egg and Stove $7.50 per ton
Nut $7.75. No. 2 Nut $6.50 ton
THE PETERBORO FUEL & CARTAGE CO
LIMITED
162 Charlotte-St. Telephones—(Bell 261 270, (Machine)—270.
134 Alymar-St. Tel. Bell 307

EAST CITY
COAL
And Wood Yard
MAIN OFFICE—111 Hunter Street East
Phone 96
All sizes of the best mined Coal delivered promptly to all parts of the city. Terms strictly cash.
FEBRUARY PRICE
Egg .... $7.50 ton | Nut ..... $7.75 ton
Stove ..... $7.50 ton
Pea or No. 2 Nut $6.50
FIRST-CLASS HEMLOCK SLABS
WEIR & O'BRIEN
ARCH. WEIR JAMES O'BRIEN

The Most Delicious
OF ALL TEAS IS
"SALADA"
CEYLON TEA—BECAUSE OF ITS UNVARYING GOOD QUALITY . . .
014
HIGHEST AWARD—ST. LOUIS, 1904. Sold only in Lead Packets. By all Grocers.

Lady Betty Across the Water

By C. N. & A. M. WILLIAMSON

Copyright, 1906, by McClure, Phillips & Co.

"No. Said: 'You can't get in here. This beach is for millionaires.' I'm blest if I don't shake the sand off my feet as soon as I can pack up and get out."

"No, no! Don't do that," I begged. "There's some mistake perhaps."

"No, there isn't," said he. "I'm not a millionaire. But I did think I looked as if I could afford a bath."

"Sally, dear, do let me introduce my cousin, Lord Mohunsleigh," I said in a great hurry.

Potter opened his eyes at the thin little man, and Mrs. and Miss Pitchley looked at him with interest.

"Do introduce us all," laughed Mrs. Pitchley, "and then we can sympathize with Lord—Lord—oh, but I can never learn to pronounce him!"

I introduced him to the mother and stepdaughter then, though I hadn't thought of its being necessary, and explained that my cousin, though spelled very elaborately, was pronounced Moonslee.

He had evidently abandoned all intention of immediate flight now, and his rage was visibly cooling. He was looking at Mrs. Pitchley with quite as much interest as she showed in him and with even more at the girl, although he talked to Potter Parker and answered his questions quite civilly. He explained that he had actually been ordered away from the beach, bathing suit and all, by some "impertinent ass of an official."

Potter was hospitably distressed, but Mrs. Pitchley was moved to laughter.

"Ha, ha, won't the man be sick when he sees you coming back with us and hears us call you Lord Mohuns-

"Why, Mohunsleigh!" I cried.

leigh?—for if you'll point him out in time, that's what I shall call you, right under his nose. You see, this is a private beach. We all subscribe for our bath houses, but you'll be our guest, of course, and I'll put Mr. Pitchley's box at your service. He's gone off fishing for a few days. Only to think of the Earl of Mohunsleigh being turned back. Delicious!"

"Can't say I thought of it that way till now," said Mohunsleigh, pulling his wiry mustache and condescending to grin slightly at last. "But it's true I'm not a millionaire you know."

"You're an earl. You can't say you're not, for I read in the Flashlight only the other day that the Earl of Mohunsleigh had sailed for America, though it couldn't be ascertained on what ship."

"Didn't know there was any particular reason why it should be ascertained," said Mohunsleigh. "I've run over to visit a chap in California—dashed nice chap, too, but thought I'd have a shot at New York first, and blest if I could stand it. Never could stand being grilled since a sunstroke I got when I was serving in India."

"Dear me, who and what does a lord serve?" broke in Miss Pitchley, which surprised Mohunsleigh and me both so much that he stared and I blushed. But she didn't, though no girl under Vic's age at least would think of cutting in like that with a stranger at home. Mohunsleigh was delighted to be spoken to by her, though, one could see. His eyes brightened up and he smiled, looking straight at her as if she were a new and absolutely desirable kind of rifle. I say rifle because Mohunsleigh is a great shot and would rather spend his money (what he has of it) on a new invention by way of a gun than anything else.

"Used to be in the army. I've chucked it now," he explained affably, beginning to look quite nice, for really, though small and wiry, with ginger colored hair and mustache and no colored eyes, Mohunsleigh isn't an ugly man when you come to notice his nice, sharp features. He's only a distant cousin of mine and so old (he's nearly forty) that in the first years of our acquaintance he made himself agreeable by teaching me to ride on his foot, but I always liked him—whenever I remembered his existence. Naturally, though, this hasn't been often, as one of his many eccentricities is to be continually prowling at the ends of the earth—anywhere where there may be animals to shoot. What kind he doesn't seem to care if they are only large enough. Once he was fond of tigers, but the last thing he had a fad for was polar bears, and he sent mother a skin, which makes the oak room smell strongly of camphor.

"I hope, anyhow, you're going to pay a good long visit to Newport," said Mrs. Pitchley.

"I meant to go back tomorrow morning," replied Mohunsleigh, "but perhaps I might stop on a bit longer."

"We'll give you some fun," volunteered Miss Pitchley, looking frightfully pretty.

"Will you?" said Mohunsleigh. "Jolly nice of you. I must think about it." Then he deigned to remember that I was his little long lost cousin, asked when I'd arrived on this side the water and a few other things, but he looked more at Miss Pitchley than at me. I suppose it is difficult to be much excited about a person who has taken riding lessons on your foot.

Potter asked Mohunsleigh where he was staying, and when he heard it was at a hotel he said his sister wouldn't allow that to go on. Lord Mohunsleigh would have to come to the Moorings, that was settled, and his man must be told to pack up his things directly. Mightn't word be sent by messenger at once?

"Haven't brought a man, thanks awfully. Shed that habit long ago," said my cousin. "I've got precious little luggage, too; picked this thing up in a shop as I came along and they charged me the deuce of a lot for it. You're awfully good, you know, and all that, to offer to put me up, but I only came prepared to spend a night or two."

Then Potter insisted and blew all Mohunsleigh's objections away one by one as if they had been threads of cobweb, still my cousin wouldn't give a definite answer, perhaps not understanding American hospitality, or perhaps having other ideas which he preferred. At all events we went to the bathing machines (which weren't bathing machines at all, but dear little houses) without anything being decided. The only invitation which Mohunsleigh had really accepted was Mrs. Pitchley's, for her husband's bathing box.

To be continued

CARTER'S LITTLE LIVER PILLS.
CURE
Sick Headache and relieve all the troubles incident to a bilious state of the system, such as Dizziness, Nausea, Drowsiness, Distress after eating, Pain in the Side, &c. While their most remarkable success has been shown in curing
SICK
Headache, yet Carter's Little Liver Pills are equally valuable in Constipation, curing and preventing this annoying complaint, while they also correct all disorders of the stomach, stimulate the liver and regulate the bowels. Even if they only cured
HEAD
Ache they would be almost priceless to those who suffer from this distressing complaint; but fortunately their goodness does not end here, and those who once try them will find these little pills valuable in so many ways that they will not be willing to do without them. But after all sick head
ACHE
Is the bane of so many lives that here is where we make our great boast. Our pills cure it while others do not.
Carter's Little Liver Pills are very small and very easy to take. One or two pills make a dose. They are strictly vegetable and do not gripe or purge, but by their gentle action please all who use them.
CARTER MEDICINE CO., NEW YORK.
Small Pill. Small Dose. Small Price.

CREW OF FORTY NEARLY PERISH

New Steamer Goes on the Rocks During Fog

Mistook Alarm for Whistle of Another Boat

Halifax, N.S., March 13.—The new steamer, Isleworth, under charter of the Dominion Coal Company, broke three of her propeller blades last Sunday on a trip from Boston to Louisburg, and in consequence she is ashore to-night off Chebucto Head, at the entrance to this harbor, and will be a total loss. The Isleworth had a crew of 4 men, and they and Capt. Redding with difficulty got to land.

The Isleworth left Boston last Thursday. On Sunday she ran into ice and three of her four propeller blades were broken off. With the single blade she slowly made her way since Sunday, and when she struck this afternoon she was trying to enter this harbor for repairs. The fog was thick, a high sea was running, and Captain Redding, out of reckoning, found himself on the rocks, striking about 100 yards from the Chebucto Head fog alarm and lighthouse. They had heard the fog alarm and thought it was another steamer's whistle. Darkness was coming on and the captain determined to abandon the steamer. A boat was sent ashore with a line, and this was used in succeeding trips to get all the crew ashore. Five trips were made, the boat being pulled to and fro by the line. The passages became more difficult as time went on, and the last was especially dangerous, the sea having become much heavier.

There is no accommodation at Chebucto Head, and the 40 men will have to stay to-night in the fog alarm building. No supplies of food are on hand except what is in store for the light-keeper and his family.

The Isleworth is eight months old, and has a tonnage of 3,060 net.

LETTERS TO THE EDITOR

The Review does not hold itself responsible for opinions expressed by its correspondents

To the Editor of the Review.

Sir,—If the ballot were adopted in the House of Commons it would enable the representatives of the people to vote regardless of influence. Surely that is desirable. The great underlying principle of the good of the people and their greater freedom lies close to the heart of most men. Free them from other influences and let them give scope and rein to their better impulses, and if they are men at all they will do better under a ballot than under the whip of something else.

Yours,
CITIZEN.

CASTORIA
For Infants and Children.
The Kind You Have Always Bought
Bears the Signature of Chas. H. Fletcher.

QUITTERS WILL BE THE SUBJECT

The Rev. W. C. Riddiford will take for his subject next Sunday evening, at the Park street Baptist church, "Protestant Quitters," a message to men of to-day to be loyal to what they profess to believe, and to ring true.

Owing to the rush of work, Mr. Patrick Morgan has postponed his promised return visit to Peterborough for a little while at least, but the Rev. W. T. Graham, D.D., pastor of the First Ave. Baptist church, Toronto, has kindly consented to take Mr. Morgan's place and will give a lecture in the Park street Baptist church on Tuesday evening, April 2nd at 8.15 on "Ignatius Loyola," the famous founder of the Jesuit Society. Dr. Graham is well read on the principles and workings of this now world-wide order, and is a forceful and logical platform speaker.

The meeting is open and free to all. Everybody is invited. No charge, simply a free-will offering to defray expenses.

Alcohol was barred by Amundsen on his Polar dash but grog was served while in winter quarters. He says the plateau at the Pole is not that named by Shackleton after King

SANOL
The new discovery will positively remove Gall Stones, Kidney Stones, Gravel in the Bladder, and will effect a complete Cure. It will dissolve and remove stones without pain, and there is no necessity for an operation in the future, as Sanol will cure in every case no matter how long standing the disease may be.
SANOL will be found particularly valuable in old cases of Kidney and Bladder diseases.
SANOL is a preparation of herbs and herb extracts, and contains no poisonous ingredients. It's use, therefore, cannot possibly harm either the stomach or intestines.
Sanol per bottle $1.50
Get it from McDERMID & JURY, Druggists, Peterborough, or direct from The Sanol Manufacturing Co., Winnipeg, Man.
A copy of Sanol BOOKLET FREE

A Valuable Aid in Fighting Tuberculosis

NA-DRU-CO TRADE MARK
ALWAYS LOOK FOR THIS TRADE MARK ON MEDICINAL PREPARATIONS. IT'S YOUR GUARANTEE OF HIGHEST QUALITY.

The modern weapons against the "White Plague" are fresh air and nourishing food. For years Cod Liver Oil has been recognized as probably the best form of nourishment.
The difficulty has been with its nauseating taste and its tendency to upset the digestion. In
NA-DRU-CO Tasteless Cod Liver Oil Compound
the nasty taste and the indigestibility have been done away with entirely. The Compound is very agreeable both to the palate and the stomach. At the same time it retains the nutritive and curative properties of the pure Norwegian Oil, strengthened by the addition, in just the right proportions, of Extract of Malt, Wild Cherry, and Hypophosphites of Lime, Soda, Potassium, Manganese and Iron.
When a cold or cough "hangs on", particularly with a child or growing boy or girl, don't take chances. Start right in with a bottle of Na-Dru-Co Tasteless Cod Liver Oil Compound—it will quickly build up the strength to throw off the cough or cold.
Ask your druggist about Na-Dru-Co Tasteless Cod Liver Oil Compound. He has it—or can get it—in 50c. and $1.00 bottles. 103
NATIONAL DRUG AND CHEMICAL CO. OF CANADA, LIMITED.

WANT CHANGES IN THE HIGH SCHOOL ACT

County Pupils Pay Lower Rate Than Local Pupils

Toronto, March 14. — Claiming that the High School Act allowing county pupils to attend high schools in cities and towns at a lower rate than the city pupils was an injustice, a large deputation representing the high schools and collegiate institutes of the province waited on Hon. Dr. Pyne yesterday to ask that an amendment to the act be introduced at the present session of the Legislature. N. W. Rowell introduced the deputation.

Among those present were: R. S. Box and S. Martin, of St. Mary's; H. E. Guppy and Rev. Mr. Tolmie of Windsor; Mr. Benfield of Niagara Falls; J. Green and F. J. Geashi of Brockville; Dr. E. Hart and J. P. Prichard of Brantford; W. H. Hamilton of Guelph; J. A. Mundell and W. J. Keeler of Prescott; R. S. Steinhoff and Mr. Monteith of Stratford; W. S. Bean, F. H. Down, A. U. Hedgins and P. S. Connolly of Woodstock.

The amendment asked for is to make the sum payable by the county equal to 100 per cent. of the cost of maintenance of county pupils attending the high school.

Several of the speakers expressed their views on the matter, claiming that the present conditions were unjust. As matters stand at present, pupils from the county in which the high school is located pay 80 per cent. of the cost of maintenance and pupils from outside counties pay 65 per cent. This is what is objected to as being unjust.

A concrete instance was afforded by the town of St. Mary's, which at the present time has a debenture debt of $175,000 with a population of 3500. There are 200 pupils attending the collegiate institute in that town, and fully one-half of these come from Perth and other adjacent counties. As a result of the 80 and 65 per cent. fee for county pupils the collegiate institute loses a yearly sum of $951.68, which has got to be made up by townspeople in addition to paying 100 per cent of the cost of the city pupils attending the school. In St. Mary's the average cost per pupil for education is $35.38 per year, and the average amount received from county pupils is $25.71, leaving a deficit of $9.67 which has to be made up by the town. This plainly results in the cost being $45.46 per city pupil, as compared with $25.71 for county pupils.

Of course, these figures only apply to the town of St. Mary's, but they afford a good example of how the present act works out.

Hon. Dr. Pyne in reply seemed rather to favor the present conditions of the act. He admitted that the question was a very difficult one to deal with, and besides there were no representatives of county councils present to express their side of the case. The minister drew attention to the fact that county pupils were put to the extra expense of train fare and travelling expenses and this no doubt was one of the points that would make the county officials object to the proposed amendment. Dr. Pyne stated, however, that he would immediately bring the question before his colleagues and have it thoroughly discussed.

DICTAGRAPH IN DARROW'S ROOM

Conversations With Him Since His Indictment are Recorded

Los Angeles, March 15. — Probably a dozen conversations between Clarance S. Darrow, chief counsel of the McNamaras, and John R. Harrington, a Chicago attorney associated with him, were taken down through the aid of a telephonic device, according to District Attorney John D. Fredericks.

The conversations, which took place in Harrington's room in a local hotel, all occurred since the indictment of Darrow on a charge of bribery, said the District Attorney. Several days ago it was announced by the District Attorney's office that Harrington would be a witness for the State when the trial of Darrow is called.

District Attorney Fredericks stated that Harrington had secured a room at the hotel a month ago under an assumed name. The instrument was hidden behind a picture in the room, and stenographers in an adjoining room recorded the conversation, according to the prosecutor,

W.B. NUFORM CORSETS

The best popular-priced Corset made.
Every figure can be becomingly corseted in one of the many attractive W. B. Nuform models. They present the figure in graceful lines and erect poise, effecting a decided improvement.
Made of service-giving fabrics—daintily finished and perfect in fit.
Price $1.00 upwards to $5.00 per pair.
Sold at all stores, everywhere.
WEINGARTEN BROS., Makers, 34th St. and Broadway, N. Y.

Amundsen's narrative of his Pole discovery was relayed from Tasmania, to Sydney, Australia; to Vancouver, to Montreal, to London, back to New York, and thence to Toronto.

SANTAL-MIDY
Standard remedy for Gleet, Gonorrhoea and Runnings IN 48 HOURS. Cures Kidney and Bladder Troubles.
MIDY

LUMBER
And builders' materials of all kinds—Shingles, Scantlings, Joist and Bill Stuff—Mouldings, Casings and Base and all kinds of finish. Boxes and Box Shooks.
ALF. McDONALD ESTATE
Point St. Charles Mills

HIGH-GRADE COAL OIL
Coal Oil is advancing in price and it would be well to lay in a stock before any further advance. Present prices :—
Prime White Canadian Oil at 14c per gal.
Prime White American Oil at 17c per gal.
Smokeless American Oil at..... 20c per gal.
Delivered free in any quantity to all parts of the city.
Our Smokeless American Oil is superior to any oil on the market, at any price.
CHINA CEMENT CO. 163 CHARLOTTE ST. Macfarlane Wilson, Mgr.
OILS, CEMENTS AND SOAPS WHOLESALE AND RETAIL.

Newcombe Pianos
Comparison with other Pianos only serves to emphasize the quality that makes the NEWCOMBE
Distinctive and Pre-eminent
NEWCOMBE PIANOS
Never Suffer by Comparison
LET US SHOW YOU our exclusive method of construction, which the foundation of that pure quality of tone always found in the NEWCOMBE

You are cordially invited to visit our Warerooms and examine our stock
TAYLOR & WOOD
Dealers in Pianos and Real Estate
390 WATER STREET, PETERBOROUGH

VISIT THE "CRESSMAN STORE" SATURDAY

TO VIEW THE FORMAL EXHIBITION OF SPRING FASHIONS, AND TO SHARE IN THE INTENSELY INTERESTING "SATURDAY SNAPS."

LEADER NO. 1—
EXTRA HEAVY 40 INCH
15c FACTORY COTTON, 11½c

A great "Saturday Snap" from the Staple Dept. that will draw many eager buyers on Saturday. A pure clean Factory, full 40 ins. wide; heavy weight, even weave; a Factory you would consider excellent value at 15c a yard. Marked for one day's selling at the remarkably low Saturday Snap Price of a yard **11½c**

—Main Floor Right—

WATCH FOR THE GREEN PRICE CARDS — Saturday Snaps

WOMEN'S SHOE LEADER—
A NEW GUN METAL
BUTTON BOOT, $2.39

It pays to buy Shoes at "Cressman's." For Saturday we are offering a New Gun Metal 11-Button Boot, with double extension soles, made to our special order on a new "Varsity" last. A splendid shoe for Spring and Summer street wear. All sizes Saturday at only, a pair **$2.39**

—2nd Floor—

35c MERCERISED REPP, 15c

It's a ridiculously low price, but we have only 4 pieces of this particular line which we are desirous of clearing out quickly. Full 32 ins. wide, procurable in two shades of blue, green, and black. Worth originally 35c a yard. Marked for a quick, sharp Saturday clean-up at a yard.................... **15c**

—Main Floor Right—

WOMEN'S C.M.C. PED HOSE SUPPORTERS, 19c

12 dozen of this best 25c Ped Hose Supporters to introduce at a very low Saturday Snap price. All have 4 elastics fitted with C.M.C. clasps. All shades, one day only. Saturday.................... **19c**

—Main Floor Left—

WE INVITE YOU

To visit the Store Saturday and Inspect our Formal Display of

New Millinery - New Ready-to-Wears
New Dress Goods, etc.

SATURDAY will be a most opportune time to learn from an authoritative source what Fashion has decreed in Women's Dress Apparel for 1912. In connection with our Spring Openings all are prominently displayed for easy viewing.

SEE THE WINDOW DISPLAYS

They reveal just a suggestion of what the Depts. are showing.

THE CRESSMAN Co., Ltd.

4½ INCH TAFFETA SILK RIBBON, 2 yards for 25c

Buy Ribbon Saturday at an unusually low price. The quality is exceptionally good a heavy pure Silk Taffeta, full 4½ inches wide, obtainable in every popular shade. A decided snap at the Saturday price of **2 yards for 25c**

—Main Floor Centre—

BLACK MOREEN UNDERSKIRTS, 89c

Made in accordance with the season's new straight lines with pleated flounce and dust frill. The quality is particularly good, being of extra good imported cloth, lengths 38, 40 and 42 ins. Reg. value $1.39. Marked for a great 2nd Floor Leader at only, each... **89c**

—2nd Floor—

Plain and Embroidered
Tray Cloths, Covers & Shams 15c

Nearly 100 Odd Pieces from regular stock for a complete Saturday cleanup. Included are hemstitched Tray Cloths—plain and embroidered—sizes 17x27 and 23x32, some even larger. Cloths that have sold regularly at 25c, 35c and 39c. To clear quickly at the Saturday Snap price of.................... **15c**

Lace Curtains, 78c
Worth $1.00 and $1.25

Simply too many Curtains in stock at $1.00 and $1.25 a pair, hence this splendid "Saturday Snap." Eight patterns from which to choose in Nottingham and fancy weaves; full 3 yards long, 45 and 48 ins. wide, Colbert edges and "Hang-easy" tops. An excellent curtain for bedrooms or sitting-rooms. Regular $1.00 and $1.25 a pair. Saturday only **78c**

Two Ply Wool Carpets, 59c
Regular 75c and 85c yard

We make a leader of this line in the House-furnishing department. For Saturday we have nine splendid patterns in two tone effects of green, fawn, red and pleasing color combinations. All desirable patterns and colorings that are particularly suited for bedrooms. They are worth 75c and 85c, but for a Saturday Snap we have marked the price at, per yard **59c**

—3rd Floor—

THE NEW WASH FABRICS

Particular attention is directed to our showing of New Wash Fabrics for Saturday. Every important weave in every desirable coloring which has been approved of by Fashion finds representation in our display. The products are the very best efforts of the world's famous makers, and reveal a wealth of color harmony which will be greatly admired by lovers of the beautiful. From the sturdy **Gingham** to the exquisite **French Voiles** and **Marquisettes** you will find us admirably suited to fill your every requirement.

—Main Floor Right—

New Wall Papers, Rugs and Draperies. - 3rd Floor -

Store Opens 8.15 — **The CRESSMAN Company Limited** — Store Closes 9.30 Sat.

"PETERBOROUGH'S FAVORITE SHOPPING PLACE"

It will pay you to do Your Spring Wall Papering Now.

DOMINION CHINESE CAFE

Modern and up-to-date dining rooms also private ining tables. Drop in and try our special Chinese Dishes—nothing but the best of steaks and chops used. We guarantee the best of satifaction to strangers and all our patrons.

328 GEORGE STREET

Open from 7 A.M. to 2 A.M. Tom Him, Manager

This is the Season of "GROUPS"

If there is one thing in which we excel over all others, it is in Photographing of Groups. Our facilities for the proper execution of this class of work are not surspassed by any studio in Canada.

See Display in Show Windows

THE ROY STUDIO

140½ Hunter Street.

NEW MUSIC STUDIO

At the J. M. GREENE MUSIC Co., Limited, 185 & 187, Charlotte St. Phone 595.

HERBERT C. TRENEER, A.T.C. M

Organist & Choir Master of St. Andrew's Church

Will receive Pupils in Piano and Theory. Pupils prepared for College or Conservatory examinations if desired. A thorough and technical training guaranteed with special attention to interpretation. For terms, etc., apply to address mentioned above.

CITY ASSESSOR WANTS A SAFE

Has Taken Possession of Office of Industrial Commissioner

The office formerly occupied by the Industrial Commissioner in the city buildings has been occupied by permanent assessor W. J. Henry, and will be used by him in future. A safe, however, is required in which to store the assessor's books.

The request was heard at the Property Committee meeting last night. Two safes, one in the Oddfellows' hall, and one in the Peterborough Canoe Company's old office, were suggested as being available.

A new safe would cost in the neighborhood of $600 or $700.

On motion the procuring of a safe was left in the hands of the Mayor and the Chairman.

Roosevelt will likely begin active campaigning very soon.

For Saturday Only—

Carnations 25c doz., Roses 75c
Tulips from 25c doz. up
Daffodils 35c doz
Sweet Peas 25c doz

All Plants at Cut Prices for the day.

Mason's Floral Emporium WATER STREET

BEVERLY OF GRAUSTARK COMING

Robert M. Baker's excellent dramatization of George Barr McCutcheon's "Beverly" will be the attraction at the Grand next Wednesday, March 20. It is the story of an American girl in a European principality where all sorts and kinds of amusing dramatic and thrilling adventures happen to her. She is first deserted by her escort high up in the wild mountains on the frontier of Graustark, is rescued by an alleged band of brigands, falls in love with the leader of the band and is wooed and won by him. In a fight with the forces of Graustark he is wounded in her defence and she has him removed to an hospital under her protection. She masquerades as the ruling princess, meddles in affairs of state, brow beats minister and generals, defends her lover when he is accused of being a spy, helps him to escape from the castle by an under ground passage and in the end marries the supposed poor and lonely mountaineer to find that he is the ruling prince of a neighboring principality.

"Beverly" comes here direct from its long engagement at the Studebaker Theatre, Chicago, and is en route to Broadway, New York. The company appearing in this city is the one which played with so much success in the Western Metropolis. The cast comprises such well known players as Eleanor Woodruff, Edith Berwyn, Hazel Harroun, Lillian Allen Devere, Dorothy Leneve, Doris Jordan, Lawrence Evart, Davison Clark, Charles G. Perley, Edward Lyons, Kenneth Lee, Lebbeus G. Sweet, Thomas Wyatt, Harold Saltair, Bertrand Flint, and a dozen others. The seat sale opens Monday morning.

WHO'S COMING AND GOING

Mr. John Brownlee was in Lakefield on Thursday.

Mr. C. B. Routley is in Toronto for a few days on business.

Mr. Walter Byers has gone to Toronto, where he has accepted a lucrative position.

Miss Inez McCulloch, of Lindsay, is visiting Miss Florence Howden, "Lakeview".

Mrs. J. Allen, of Campbellford, is spending a few days in the city, the guest of friends.

Mr. Stanley Arbor, of Haileybury who has been visiting Mr. George Ross for a few days, returned to Toronto this week, before proceeding to Haileybury.

Mr. M. J. Hutchinson, manager of the Dry Goods Record and Ready-to-Wear of the Acton Publishing Co. Toronto was in town Thursday, calling on his father and other friends previous to leaving for Regina, Sask., to accept a position as advertising manager of The Leader in that city. —Bowmanville Statesman.

In their efforts to get rich, some men never get beyond a house and lot.

C. G. E. COMPANY PROVIDING FOR THE FUTURE

Ten Acres of Chamberlain Property Are Purchased

Ten acres of the Chamberlain estate immediately north of the present location of the Canadian General Electric company works has been purchased by the company within the last few days.

In reply to the Review's query today, Mr. E. G. Patterson, general superintendent of the company, stated that they had nothing in view in purchasing the land.

Mr. Patterson was asked if the acquisition of the property meant an enlargement of the present works, but the reply was to the effect that he did not know just at present.

This plot of land will, however, give ample accommodation for any additions to the works should the company's' business warrant an extension of their present plant.

Don't forget the Shamrock Social at George St. Church to night. Admission 25 cents.

OBITUARY

Mrs. Jas. Farley

The death occurred in the House of Providence last night of Mrs. James Farley, widow of the late James Farley, Peterborough.

The funeral will take place to-morrow afternoon to St. Peter's cathedral and from there to St. Peter's cemetery.

FIVE PRISONERS GO TO CENTRAL

There were five prisoners transferred yesterday evening from the local jail to Central Prison, Toronto. They were taken from Castle Nesbitt about four o'clock and they arrived at the C.P.R. station in time to board the 4.28 train.

All the prisoners were under sentences for six month terms. In each case the conviction was made in the local police court by Magistrate Dumble.

DID YOU KNOW That the Snowdon House Barber Shop has changed hands?

MR. ED. WRIGHT

Has taken over this well known Tonsorial Parlor and is conducting it in an up-to-date fashion. It is being fitted up and equipped in a modern manner, and patrons receive prompt and careful attention. 3 Patent Reclining Chairs, manned by 3 Experienced Barbers. An Electric Machine for Massage and everything clean and in a sanitary condition. Children's "Buster Brown" Hair Cuts a speciality. A share of patronage respectfully solicited.

12d 2w ED. WRIGHT.

The Holy Land

Rev. Mr. Ben Oliel, of Lakefield, will give a lecture to-night in the Sunday school of St. Luke's, on "The Holy Land."

A cordial invitation is extended to all. Silver collection.

The Turks have recaptured the railway at Ainzara, Tripoli.

Exhibition Directors

A meeting of the Peterborough Industrial Exhibition directors will take place to-night in Hooper's Palm gardens. Supper will be served at six-fifteen. One of the matters which will be discussed is the securing of attractions for the exhibition this year. Other matters of interest will also come up.

OUR NEW STOCK OF HIGH GRADE

MILLINERY

Is now ready for inspection.

All our New York, English and French Sailors, Tailored Models, in Java Jap, two-toned Combinations, Sennet, Balford, Majestic and Royal Braids, also many entirely new and distinctive creations for our early Spring opening.

We are also offering special values in WILLOW MOUNTS, bought direct from the leading manufacturers.

MISS McGIVERIN

GEORGE STREET.

ADAMS' STORE FOR WOMEN

393 George St. 466 Phone

50c a Pair Saved
—on these—
Corsets
Friday and Saturday

120 PAIR Of High Class NEW 1912 SPRING STYLE D. & A. CORSETS will be placed on Sale FRIDAY and SATURDAY at one third their value. Every pair represents the newest Spring Models. Made of fine White French Coutil, medium low bust, long below waist, deep skirt, with six wide garters, finest rust proof steels, four wide side steels, ribbon and lace trimmings, sizes 18 to 30.

Regular Value $1.50 a Pair

FRIDAY AND SATURDAY **$1.00**

This is an Introductory Sale of New Spring Corsets. YOU CAN SAVE HALF A DOLLAR ON EACH PAIR.

Harry Adams

Free Coffee

By using this coupon one ½ lb. of our choice Blended Coffee, price 35 cts. per lb., will be delivered to you. Cut out this coupon and mail to **J. JOHN**, Tea man, 336 Water street Peterborough.

Please forward ½ lb. sample of choice Blended Coffee, price 35c per lb. No charge for this sample.

Signature ____________

Address ____________

GRAND OPERA HOUSE Tuesday, March 19

FRAZEE & LEDERER Co. present—The Big Musical Comedy Event of the Season—

Richard (Himself) Carle in the big Musical Steeplechase **"Jumping Jupiter"**

15 SONG HITS | With EDNA WALLACE HOPPER Specially Engaged | A Company of Par Excellence and Some Girls.

Prices—Lower floor, $1.00, $1.50; Balcony 50c, 75c, $1.00; Gallery 25c. Seats on Sale Saturday

GRAND OPERA HOUSE—WEDNESDAY, MARCH 20

A. G. Delamater offers GEORGE BARR McCUTCHEON'S

BEVERLY OF GRAUSTARK

A Four Act Dramatization of the Famous Novel by Robert M. Baker.

Complete Scenic Production. Strong Acting Company. Gorgeous Costumes.

Exactly as presented in Toronto, Montreal, Winnipeg, Vancouver & all the principal Canadian Cities.

Prices—$1.00, 75c, 50c, 35c. Gallery 25c. Seat Sale opens Monday.

TURNBULL'S SPECIAL VALUES FOR TO-MORROW'S SHOPPING

ATTRACTIVE STYLES IN SRRING READY-TO-WEARS

GIRLS' WASH DRESSES FROM NEW YORK, 98c to $1.59—A special purchase of Girls' Wash Dresses secured by us from a big New York maker enables us to offer dainty high-class garments at the prices of the ordinary kind; some are trimmed with Egyptian Embroidery and Handbag of same attached; fit 2 to 8 yrs. Saturday...at **98c** to **$1.59**

17 DIFFERENT STYLES IN TOP SKIRTS AT $4.98—This is our biggest selling price in separate Skirts and we always strive to have extra good values at this figure, that we have succeeded you will agree when you see them, and there are 17 different styles to choose from. Saturday **$4.98**

EXQUISITE WHITE EMBROIDERY DRESSES, $4.98—White Dresses will be very popular the coming season; particularly white embroidery; we are showing some in English eyelet design that you would consider good value at $10. Sat. **$4.98**

NEW SAILOR SUITS FOR GIRLS, $8.95—Navy Serge Suits in Sailor style trimmed with red or black and white shepherd checks, make very serviceable and effective suits for girls; we are showing a splendid range to fit 12 to 18 years. Sat. **$8.95**

NEW SPRING SUITS $10.95—Modish Spring Suits, self striped Venetian in navy, taupe or brown; skirt panel back and front; fit girls 16 and 18, and women's in 34, 36, 38. Saturday **$10.95**

CORDED SILK OR SATIN COATS $12.95 to $19.90—Corded Silk Coats also imported Satin Coats in a dozen different styles suitable for stout or elderly ladies; trimmed with silk braid and lined throughout. Prices range...**$12 95** to **$19.90**

SATURDAY'S MAIN STORE SPECIALS

The De Bevoise Brassiere 50c—Spring Fashions in Corseting and Gowning make the Brassiere indispensible, without it, your corset can not do justice to your figure or gown, whether slender or stout a Brassiere will improve your lines and make your garments fit more stylishly and becomingly. See our New York models. Sat. only **50c** and **75c**

Dress Tweeds 79c—These Tweeds are of exceptional value in gray, green and brown mixtures, all colors that suggest Spring and are smart and durable, especially for Travelling Suits or separate Skirts. Extra special for Saturday, per yard.............. **79c**

25c Silk Ribbons 17½c—All silk Taffeta Ribbons, 6 in. wide, in pink, blue, brown, cream, white or black, suitable for Bows, Sashes or millinery purposes. Saturday **17½c**

Guaranteed Cashmere Hose 50c—These are the celebrated Pen Angle make and are guaranteed to fit perfectly, not to shrink or stretch. If, after washing this brand any length of time, you should find a pair that fails to fulfil this guarantee in every particular, return them to us and we will replace with two new pairs free of charge. Saturday only, a pair................ **50c**

50c Silk Lisle Hose 35c—Black Silk Lisle Hose in superior quality with very elastic double top, 4 thread heel and sole, one of our strongest Spring Leaders. Saturday only, a pair **35c**

12½c Longcloth 10½c—Beautiful fine English Longcloth, full yard wide, with a soft smooth finish, especially adapted for undergarments, our regular 12½c line. Saturday **10½c**

NEW SPRING DRESS GOODS 49c—At this price we will offer a big assortment of new tweeds, shadow stripes, worsteds and taffeta cloths, in grey, green and brown mixtures, in plain blues, browns and greens, regular up to 65c. Saturday ... See Window **49c**

LINEN TABLE NAPKINS 98c DOZ.—As a special for to-morrow from the Linen section we are putting on sale a good medium quality, in a fully bleached all linen Table Napkin, finished with hemmed ends, ready for use. Special price for Sat.. See Window **98c doz.**

15c Check Cotton Suitings 10½c—Medium weight, small check Cotton Suitings, in colors of black and white, blue and white and brown and white, made of heavy round thread that will give splendid wear for Children's Dresses. Saturday special.............................. **10½c**

45c Embroidery Flouncings 19c—27 inch Embroidery Flouncings, in a choice range of patterns. These are daintily embroidered on fine lawn with small scalloped edges and worked from 6 to 10 inches deep. Brand new lines. Special for Saturday, yard........... **19c**

NOTABLY LOW PRICES IN HOMEFURNISHINGS

69c BRUSSELS DOOR MATS 39c—4 doz good quality English Brussels Door Mats, with fringed ends, neat centre patterns with woven borders, in greens, fawns and crimson; these are well finished and a good appearing mat, that are quite suitable for any door way. Saturday............................ **39c**

BED COMPLETE $5.89—One best $3.00 Mattress, one of "Turnbull's" special reinforced woven wire bed springs, with four cables under top for extra support, and a neat white enamel iron bed with brass trimmings, in sizes 3, 3½, 4 or 4½ ft. Very special Saturday, complete...... **$5.89**

36 INCH FANCY MATTING 9c—Heavy China Matting, 1 yard wide, in check and stripe patterns, colors are combinations of blue, green, red and fawn, Saturday, yard.............................. **9c**

25c SWISS CURTAIN MUSLINS 14½c—A splendid value in fine sheer white Swiss Curtain Muslins that hang daintily in soft folds on window. In well assorted stripe patterns, and each piece has a neat trimming on edge of lace, frill or scalloped edging. Saturday............................ **14½c**

See Window.

$18.00 BRUSSELS RUGS $11.89.—Just to hand an immense shipment of English Brussels Rugs, size 3x3½ yards, in newest spring patterns, rich greens with pink in border and centres, fawns, blue, crimson and green Orientals, Splendid assortment to choose from. Saturday **$11.89**

See Window

OUTSIDE DOOR MATS 25c—Heavy Brush outside door Mats, medium size, Saturday........ **25c**

Jas. J. Shadgett

Sign, carriage, auto and waggon

PAINTER

Buggy and waggon repairing promptly attended to.

Cor. Aylmer and Charlotte Streets
Peterborough, Ont.
Bell Phone 443

"GET THE HABIT" Of Calling at **JAY'S STORES "First"**
WHEN BUYING STORES, FURNITURE DRY GOODS OR CLOTHING.
384-392 AYLMER-ST. PHONE 623

HORSE COVERS
Protect your horse and save your harness.
We have COVERS in many different qualities and prices. Order to-day.
J. J. TURNER & SONS,
Tent, Awning and Flag Manufacturers

GOOD APPLES
NORTHERN SPYS
and other kinds

MARMALADE ORANGES
Best in town.

Fresh Oysters
Canned Goods
and Vegetables.

N. Minicolo
160 Hunter St. · Both Phones 337

PHOTOS AT LENDRUM'S
Before going West, drop in and be photographed.
Lendrum's Studio
Phone 626 170 Charlotte Street
Open Both Day and Evening

CORNER LOTS
A Chance to Double — Your Dollars —

I will sell a Business Corner 90 x 122 feet, good New House on concrete wall and Cellar floor concrete. S.E. Corner Western Ave. and Business Street for $1,250—*$250 Cash then monthly as Rent.* A small Store and Telephone badly needed. Decide quickly.

Large Brick House, Large Barns, Stable, 2 Orchards, and 15 Acres Land half mile west from C.G.E. To lease.

House and Stable near Quaker Oats Mill for Sale or Rent.

T. HURLEY
Corner Stewart and Hunter Sts.

HE APPRECIATES WORK OF CHOIR

Last night was the first year anniversary of the installation of Prof. J. H. Renwick as organist and leader of George street Methodist church choir. After choir practice, the choir held a social evening in the Sunday school room, where refreshments were served and a pleasant half hour spent. Prof. Renwick chose the opportunity to heartily thank the choir for the encouraging way they had rallied around him, and expressed the hope that the choir would continue to increase in numbers and efficiency as it had in the past year.

BOY SCOUTS

The 1st and 3rd Troops will meet as usual in the armories to-night at 7.30 p.m., prompt, for practice. It is necessary that all should be present so that the best boys will be picked to take part in the concert.

WM. J. MILLER,
District Commissioner.

FINE OF $50

James O'Shea, the Palace Hotel bartender, who pleaded guilty in police court yesterday to having served Hanlon Howard, a band Indian, with liquor on March 9th, was fined $50 and costs by Magistrate Dumble. The total assessment was $52.60.

RED MILL THEATRE

2 Days Only 2
Friday and Saturday

The Palace that is alive for all Feature Pictures
FIRST TIME SHOWN IN CANADA

The Protection of the Cross

A feature that Every Man, Woman & Child should see

—COME EARLY—
Special Songs BY THE Red Mill Quartet

— BIG SHOW —
EVERY AFTERNOON
— FOR —
LADIES & CHILDREN
Doors open at 1 p.m.

5c To All 5c

First-Class Orchestra
In Attendance

DUMPING GROUND WANTED FOR THE CITY'S GARBAGE

Tenders Will be Asked for Collection, Removal and Disposal of Garbage in Outlined Area—Property Committee Faced Knotty Problem.

Before the Property Committee dispersed last night, Ald. Duncan asked if the members had any idea of the cost the city incurred in removing dead cats and dogs from the streets. He stated that the average expenditure for such purposes was $7 to $8 a month. The figures were a surprise to the committee.

The much discussed and decidedly troublesome garbage question confronted the City Property Committee again last evening and finally after a lengthy session the following motion was framed and moved by Mayor Bradburn, seconded by Ald. Morgan.

"That the chairman be authorized to ask for tenders for the collection, removal and disposal of garbage in the following area;—"From Smith street to the G.T.R. tracks, down to London, down Reid to Dalhousie, and out Dalhousie street to the river; the said garbage to be collected twice a week during the months from May 1st to Sept. 1st, from private dwellings, and three times weekly from all restaurants, hotels, fruit and fish stores, and from all other stores in said area, twice a week; and that any person wishing extra calls for garbage could have same by arranging with collector." Tenders to be in by Friday, March 29th, 1912.

Mayor Bradburn in moving the above resolution, said that it would at the least, bring the matter to a head, and it could be seen how the plan would work out for one year anyway.

The period leading up to the framing of the above resolution was taken up by a very wordy discussion on the the matter.

THE BURNING QUESTION.

Ald. Duncan opened up the matter when he reqired if it was the wish of the committee to appoint a sanitary inspector.

Mayor Bradburn—"Wel, I'll go back to my first question; what are we going to do with the garbage after we have collected it?"

Ald. Morgan—"Has anything further been done about getting a place settled on."

Ald. Duncan—"No; we have been awaiting word from Toronto regarding prices of incinerators.

MORE THAN $5,500.

It has been learned that an incinerator will mean an expenditure of $5,500 at least, without the concrete foundation.'

Ald. Brown—"Do you not think we could purchase a piece of land to better advantage than by hiring one.'

WANTED A DUMP.

Ald. Duncan—"I can't think of any place, suitable, outside of this place over here (meaning the river bank) without going away outside the city. Dr. McPherson and myself went out to look at a spot near the Isolation Hospital, but the place was not suitable. In Guelph they have three low places which are very satisfactory.'

Mayor Bradburn—"Can you suggest any place in the city of Peterborough where the land is low as you say it is in Guelph, which would be suitable for a dumping ground.'

Ald Duncan—"No, I can't."

OF COURSE.

Ald. Graham—"There is no doubt but what a smell would arise from this stuff wherever it was placed, when it was being burned.'

Ald. Morgan—"It couldn't be worse than Matthews.'

Ald. Duncan—"No matter where you put it you are going to raise objections.'

Ald. Graham—"Yes, that is right, I don't want it near my house."

ONE WAY OUT.

Mayor Bradburn—"Wouldn't it be possible to get some one to take the contract of collecting this garbage in the area we outlined. Let him take care of it, and dispose of it. Then it would be up to him to find a place to dump it.'

Ald. Duncan—"In the end wouldn't that cost more than buying an incinerator. However, we might try that method anyway.'

Mayor Bradburn—"I think we could try it for a year, and then say the next year, go to the people with a by-law to obtain the money to pay for it.'

A POSSIBILITY.

Ald. Duncan—"What if the people in the neighborhood objected to where it was being dumped."

Mayor Bradburn—"Well, if it was a rate-payer who objected he could complain to the contractor and not to the city. I would suggest that the plan be tried, in face of the fact that we have not the money to purchase an incinerator. There is the question, however, of how this is to be paid for."

The Mayor suggested that the system of putting it in with the taxes, as is done in Guelph be tried.

Ald. Morgan—"Suppose we collect it quarterly with the water rates."

Mayor Bradburn—"We could issue debentures up to $5,000 without going to the ratepayers to buy the land upon which to erect the incinerator. However, that amount is insufficient even to buy an incinerator. I would suggest, as I have said, that we ask for tenders for some one to collect the garbage in the area specified, the same party to dispose of it. We can ascertain the number of premises in this area from which the garbage will be collected, and then make up our minds on how much to collect from each, in payment. Let us find out anyway for how much we could have the work done by tender."

From the above suggestion the Mayor framed the motion which has been noted in commencement.

Those present at the meeting were Ald. Duncan, chairman; Mayor Bradburn, Ald. Morgan, Brown, Graham and Dr. McPherson.

SMALL FIRE AT CANOE FACTORY

Smokestack Responsible for Blaze —Employes Acted Promptly

A serious conflagration was threatened yesterday about half-past four, when the overheated smoke-stack in the Peterborough Canoe Company buildings, ignited the dust and other inflammable materials between the double floors of the upper storey of the factory. As soon as the fire was discovered the employes of the company attacked the blaze with pails of water and, in spite of the awkward position of the flames, had the fire pretty well under control when the fire brigade arrived on the scene. For that reason the damage was slight, although the whole premises of the company were endangered owing to the difficulty of fighting the hidden flames. The fire brigade finally extinguished the fire by chopping up part of the floor, thus making it easier to reach the blaze.

Eugene Grace, the wealthy Atlanta, Ga., man, declares his wife shot him. He will recover.

Let us supply you with Coal this Season

St. Patrick's Day

ICE CREAM and BAKING

FOR NEW IDEAS
DAINTY SUGGESTIONS
CONSULT—

COLEMAN BROS.
426 GEORGE STREET

The Best Men's Shoes Made

We're showing lines of Shoes for Men, who appreciate the rich refinements of high-class Footwear—SHOES selected with the greatest care from the Best Shoes made.

Selected for the purpose of giving the Man who desires Shoes of Quality just what he wants.

The finest of selected Leathers—the perfection of shoe making—Shoes of Quality and exclusiveness.

$3.00, $3.50, $4.00, $5.00.

If you're looking for something choice in Footwear, sir, you'll find it here.

At the Quality Shoe Store

J. T. STENSON & SONS
364 GEORGE STREET. PETERBOROUGH

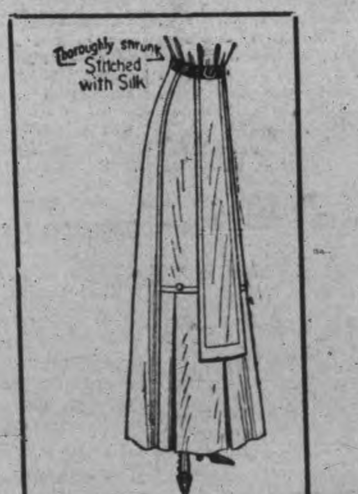

This is one of our new Spring Skirts. They run from $3.75, $5.00, $8.25, $10.00.

The high waist effect is very popular this season.

The Dress Skirt has come back to its own this season. Separate Skirts and Waists will be greatly favored.

ELLIOT'S
390-392 GEORGE-ST.

WHAT ARE THE SPRING FASHIONS ?

Is the Question of Vital Interest to Every Man Now

We present to the men of this city an opportunity to inspect the New Spring Models of made to measure Cloths from the House of Hobberlin, Ltd., Tailors to the Canadian Gentlemen.

Mr. A. J. Brown will be here for 2 days, FRIDAY and SATURDAY, Nov. 15th and 16th, to display these models and take orders for Easter delivery.

Come in and leave your measure now. This is the time to make selections. We guarantee a perfect fit or refund your money.

H. LeBrun & Co.

The ONTARIO CONSOLIDATED MINES, Limited.

AUTHORIZED CAPITAL $850,000.00 — PAR VALUE OF SHARES 25c EACH

10 acres in the richest part of Cobalt, the world's most famous Silver Field. 4 acres prospected, showing 6 well defined calcite veins. Shaft 60 feet deep and all necessary buildings on property.

Write for prospectus, maps and specia letter.

APPLICATIONS FOR STOCK FILLED IN ORDER OF RECEIPT.

FOR FURTHER PARTICULARS APPLY

MERSON & CO.

Members Standard Stock and Mining Exchange
16 KING ST. WEST, TORONTO, CANADA.

SPRIGS — OF — SPORT

Bright Liners on Athletic Topics

NORWOOD CURLERS CAME OUT AHEAD WITH LOCAL BY ONE SHOT

Five rinks from Norwood invaded the city yesterday and last night in the Charlotte street rink met five local quartettes. All the games were close, and every contest was won by real good curling, the Norwood braves carrying off the honors in two out of the five games. W. D. Campbell played a hard game to gain the one shot lead on Finlay, of Norwood. Maitland's skipping was greatly responsible for a two shot margin on Cuthbertson, and Hicks put away W. Roseborough. J. J. Bowes lost to Packenham, and McKelphie, of Norwood, defeated Stevenson. Although in games the Norwood curlers had a minority of wins, they defeated the locals by one shot on the total. The games were:

Peterborough.	Norwood.
T Morton A Archibald R Best W D Campbell Skip—14	T Finlay Skip—13
F J Mayneord M C Tooley H Evans G W Stevenson Skip—11.	J McKelphie Skip—13
A Davidson J Wiley G Hill G Maitland Skip—14	F Cuthbertson Skip—12
H Taylor H Morgan F M DelaFosse R Hicks Skip—12	W Roseborough Skip—10
J D Craig R J Winch H Martin J J Bowes Skip—12	W E Packenham Skip—16

Total for Norwood, 64.
Total for Peterborough, 63.
Majority for Norwood, 1.

LOCAL BONSPIEL.

Two games were played in the local bonspiel last night. Foote doubled the score on Ferguson, and Fitzgerald had a rather easy win from Morrow, the score being 12—8. As a result of these two games Foote and Fitzgerald enter the consolation semi-finals. The semi-final games will be:—Read vs. Fitzgerald, and Foote vs. Renwick. The winners of those two games will play for the finals.

$500 TO BERLIN FOR TEMPLIN

The Hamilton Spectator has the following to say in reference to the Canadian League meeting of Wednesday last:—

For enthusiasm the meeting of the Canadian league held at the Royal Hotel yesterday afternoon surpassed all other meetings held since the organization of the league. Every club on the circuit was well represented, and each representative was there with a few good suggestions.

When the question of the salary limit was brought up there was quite a discussion as to the advisability of increasing it. It was felt that the larger cities of the league could well afford to pay the money, but that some of the smaller places might not be able to stand it. However, after the question had been thoroughly discussed it was decided to boost the limit, and the result will be beneficial to the fans and players alike.

The Peterborough club was forced to hand over $500 to the Berlin people, in consideration of the release of Old Folks Templin, newly-appointed manager of the Lift Lock team.

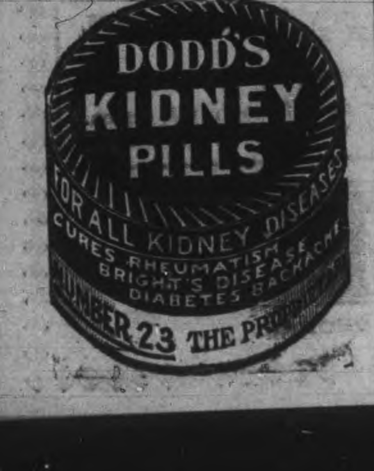

COMMERCIAL TEAM WERE DEFEATED

Form 1 B. Seven Had Victory by One Goal

Form 1 B, put it over the Commercial seven yesterday afternoon in the Brock street rink by the score of 3 to 2. The game was pretty closely contested all the way through, and was watched by about one hundred spectators. Heaslip and O'Connell starred for the Commercials, while Moore, Smith, and Stewart were chiefly responsible for their teams victory. The teams were—

Form 1B.		Commercial
	Goal	
O'Brien		Davidson
	Point	
Thompson		Moher
	Cover	
Moore		Heaslip
	Rover	
Smith		Wheeler
	Left Wing	
McCartney		May
	Right Wing	
Stewart		O'Connell
	Centre	
Skuce		Condon

Referee—Mr. Hutchinson of the P.C.I. staff.

MONCTON DID NOT GET TALLY

Maritime Champions Had 8-0 Score Against Them

Quebec, March 15—By the score of 8 to 0, Quebec Wednesday night took the second game from Moncton. With its former score of 9 to 3 in favor of the N.H.A. team, and about shows the difference in quality of the hockey played by the big teams and those outside its borders. With faster ice, but with a weakened team, Quebec to-night was at all times the master of the situation, and although Moncton put up a very aggressive game for the first twenty minutes, they were never in the hunt afterwards. Hague was the hero of the first period, stopping shot after shot, and if Quebec only got one tally, it was almost entirely due to Hague's splendid work. The second quarter was largely Quebec, and the final was all in favor of the locals, the Quebec team only toying with the visitors.

Quebec was minus the services of Oatman, who was unable to play owing to an injured foot, while Joe Malone, the captain, was forced to retire in the second period. The old penalty system was in vogue, but whether this had any effect or not upon the play there were only a few banishments meted out, and these for minor fouls.

BASEBALL

Jackson Miss., March 14.—A second game between the Regulars and Yannigans will mark the work of the St. Louis Cardinals here to-day. The youngsters defeated Bresnahan's Regulars 10 to 4 yesterday. Hughey Jennings sought a practice game for the Tigers here Sunday, but Mississippi does not permit the Sunday pastime.

Atlanta, Ga., March 14. — After spending several hours renewing acquaintances with the Highlanders, Cy Young left to-day for Augusta to go into training with the Boston Nationals. The veteran declared he had been greatly benefitted by his stay at Hot Springs and predicted that he would last "a year or two yet." Young said he had gotten a bad start last year which affected his work for the rest of the season.

Monroe, La., March 14.—To make up for the time lost during the five consecutive days of bad weather here, Manager Jennings ordered another double workout to-day. Moriarity, last year's captain, is expected to-day. Hughie has been trying to arrange a series of games with the St. Louis Cardinals, who are training at Jackson, Mich.

LACROSSE

Vancouver, B.C., March 15— The lacrosse war is on in earnest. Manager R. J. Fleming, of the Torontos, has started to tamper with the Vancouvers, Minto Cup holders, and Con Jones has undertaken to square accounts by stripping other Big Four teams of their stars.

The Toronto Club has made overtures to Micky Ion and Harry Pickering to go East, and in return the Vancouver Club president has wired Charlie Querrie, of Tecumsehs, that any agreement they made not to tamper with each other's players is cancelled.

It is likely Vancouver will go after Fred Graydon and "Mac" McGregor, of Tecumsehs, and also several Toronto home players.

Harry Hyland has come to terms with Vancouver, and will play here this year. The Scott brothers, of Montreal, will also probably be asked to come West.

For every player taken from the Coast, Con Jones says he will take [illegible] from the Dominion Lacrosse Union, which indicate some joyful times for players with big salaries in prospect.

Pierre Vedrines, the aviator, has been nominated for the French Senate.

Cook's Cotton Root Compound.

The great Uterine Tonic, and only safe effectual Monthly Regulator on which women can depend. Sold in three degrees of strength—No. 1, $1; No. 2, 10 degrees stronger, $3; No. 3, for special cases, $5 per box. Sold by all druggists, or sent prepaid on receipt of price. Free pamphlet. Address: THE COOK MEDICINE CO., TORONTO, ONT. (formerly Windsor)

TO DEVELOP NORTH.

Associated Boards of Trade Present Suggestions to Sir James Whitney.

Toronto, March 13.—Sir James Whitney yesterday received a deputation representing the Ontario Associated Boards of Trade, who presented the resolutions adopted at their annual meeting on Feb. 22. Among those present were: W. G. Trethewey, Dr. Reason, London; P. S. Coate, Chatham; A. J. Young, North Bay; H. J. Sims, Berlin; R. S. Gourlay and F. C. Morley, Toronto. The resolutions dealt with were: Fish and game preserves, advocating the benefits to be derived from stocking lakes with fish fry and wild rice the establishment of a prison farm in Northern Ontario, with a view to demonstrate the suitability of soil and climate for agricultural pursuits; urging the extension of the T. & N. O. Railway to Hudson Bay, and the vigorous opening up of the Temiskaming country by a system of branch lines; also the extension of the provincial railway north to Georgian and south to Toronto, as well as the construction of a complete system of radial electric lines through Southern Ontario, controlled and operated by the Government and local municipalities and acting as feeders to the main line of the T. & N. O., south from North Bay; development of Northern Ontario, including the construction of adequate roads and the clearing of lands for prospective settlers; that the Government get control of new townsites previous to incorporation; that the agricultural possibilities of old Ontario be developed, and farm laborers be encouraged to come to the province; that the good roads movement be extended in every possible way.

Sir James thanked the deputation for the suggestions, made and gave his assurances that the different recommendations would receive careful consideration.

Avalanche Kills Four.

St. John's, Nfld., March 14.—A terrible tragedy occurred at Tiltcover, Notre Dame Bay, which resulted in the death of four people, and the injury of several others.

Tiltcover is situated in a valley, with hills of great height surrounding it. Tuesday night an avalanche came down from one of the hills and demolished the dwellings of Mr. Williams, manager of the Tiltcover copper mine, and Wm. Cunningham, customs officer, burying the inmates and killing Williams, his son and two servants. His wife and two daughters were severely injured.

Cunningham and his family had a miraculous escape, the house being buried, and the family had to be dug out. Although they sustained injuries, none of them were serious.

Imperial Co-operation Urged.

London, March 14.—(C.A.P. Cable.) —In the Associated Chambers of Commerce yesterday Sir A. Spicer moved that, having regard to the American control of cables touching British territory, the Government be urged of the necessity, on national Imperial grounds, of co-operation with the Governments of the dominions, especially Canada, in establishing an independent, strictly all-British cable, in line with the Imperial Pacific cable.

This resolution was opposed by Sir J. Barron, Parliamentary Secretary to the Postmaster-General, who said that such developments were occurring in telegraphy that he asked the association not to pledge themselves to this resolution yet awhile. Spicer thereupon withdrew the resolution.

Car Plunged Into Hudson.

Hyde Park, N.Y., March 14.—The second section of the Twentieth Century, Limited, on the New York Central, from Chicago for New York, was wrecked near here yesterday morning at nine o'clock.

Four passenger coaches were thrown into the Hudson River and partially submerged, but no one was killed, and only four passengers were slightly injured.

The train was running at a high rate of speed.

Pitney to Supreme Court Bench.

Washington, March 14.—Mahlon Pitney, chancellor of the State of New Jersey, President Taft's nominee to succeed the late Justice Harlan on the Supreme Court bench, was finally confirmed yesterday by the Senate by a vote of 50 to 26. Justice Pitney will come to Washington on Monday.

Five Republican Senators who voted against Mr. Pitney's confirmation were Bourne, Bristow, Kenyon, Cummins and Poindexter.

Two Big Deficits.

Winnipeg, March 14.—In the Legislature yesterday it was announced that the cost of operating the Government elevators in Manitoba during the past year was $183,900 and the revenue produced was $99,755. The deficit on the Government telephone system was $140,000.

This Dynamite Was Harmless.

Kingston, March 14.—While men were engaged in thawing out five boxes of frozen dynamite in the office of Guay and Bergeron, Perth road, it caught fire and destroyed the offices and stores completely. Luckily the dynamite did not explode. No lives were lost.

Bail Jumper Killed by Posse.

Houston, Miss., March 15.—A posse yesterday cornered Reuben A. Dobbs, a fugitive, in a house near Anchor, Miss. Dobbs, well armed, stood off the posse during a 15-minute fusillade; then he fell mortally wounded. He died before a dotcor could reach him.

Dobbs was under indictment for alleged forgery. He forfeited his bail bond a year ago and had since eluded pursuit.

Rebels Take Jiminez.

El Paso, Tex., March 15.—A special to The Herald from Chihuahua says Jiminez was taken at noon yesterday by an advance guard of Salazar's army, consisting of 300 rebels. The federal garrison capitulated without offering resistance. Salazar's forces are now occupying the town. The city is an important point and has a population of 25,000.

von Gal made Hats

"CORRECT STYLES FOR MEN."

are the highest expression of the hat making art. The *character* that is embodied in these hats means not only better appearance, but far more satisfactory service.

Whatever your taste may be—whether in soft or stiff hats—you will find it suited to a nicety from among the new spring styles. Newest designs in scratch, rough and bright finish effects.

The dealer will give you a binding guarantee of satisfaction. We stand behind him in doing so.

$3, $4 and $5 at leading dealers'.

E. J. von Gal Co. Ltd.

Canadian Factory Niagara Falls Ontario — Panama Factory New York — BRANCH OF Hawes, von Gal INCORPORATED New York, U.S.A. — American Factory Danbury, Conn. — Straw [illegible] actory [illegible]

GRAND TRUNK RAILWAY SYSTEM RAILWAY TIME TABLE.

OCTOBER 1st, 1911.

	ARRIVE	DEPART
Lindsay, Orillia Midland, Gravenhurst, North Bay, Stouffville and Toronto ...	11.34 a.m. 9.00 p.m.	8.25 a.m 5.35 p.m
Port Hope, Toronto, London, Detroit, Chicago and west, Niagara Falls, Buffalo, Cobourg, Montreal and east	8.20 a.m. 12.10 p.m. 5.30 p.m.	11.40 a.m 8.20 a. m. 9.05 p m
Toronto, Lindsay, Stouffville, Uxbridge and Markham ...	10.15 p.m.	7.10 a.m 11.40 a.m
Lindsay Local ...	8.10 a.m.	9.10 p.m
Hastings, Campbellford, Madoc, Belleville, Kingston, Montreal and east ...	8.10 a.m 8.55 p.m	8.50 a.m 1.40 p.m
Lakefield ...	8.15 a.m. 5.15 p.m. 7.00 p.m.	7.00 a.m 12 20 p m 5.40 p.m

CANADIAN PACIFIC RAILWAY.

GOING EAST—

11.35 a.m. for Norwood, Havelock, Ottawa, Montreal
7.47 p.m. for Indian River, Norwood, Havelock Tweed.
12.10 a.m., midnight, (Sunday's Included) Ottawa Montreal,
1.01 a.m., midnight, Ottawa, Montreal.

GOING WEST—

5.26 a.m., for Toronto, Hamilton, Brantford, New York Woodstock, London, Chatham, Detroit, Chicago, etc.
5.51 a.m. for North Toronto, West Toronto; connects with above train at West Toronto
7.47 a.m. for Cavanville, Burketon, Myrtle, Lindsay, Toronto.
4.28 p.m. for Toronto, Hamilton, Guelph, Woodstock, London, Chatham, Detroit, Chicago; also Fort William, Winnipeg and all points in Canadian Northwest.

Sues Sam Lichtenhein.

Montreal, March 14.—Rudolf C. Bach, editor of the defunct Free Lance, has entered action against Sam Lichtenhein, president of the Montreal Baseball Club and the Wanderer hockey team, for $2,000 damages for alleged false arrest.

Lichtenhein had Bach arrested for publishing an article in The Free Lance criticizing his (Lichtenhein's) management in terms which he considered were criminally libellous. Bach states that he was arrested in the evening so that he could not secure bail and had to spend the night in jail. The plaintiff was acquitted on the charge of libel.

Fighting Welland Canal.

Montreal, March 14.—The Chamber of Commerce yesterday decided to send a memorial to Premier Borden expressing disapprobation of any proposal which should have as its objects the postponement of the construction of the Georgian Bay Canal and instead the spending of money on the enlargement of the Welland Canal.

The chamber also heard protests against the Canadian Northern Railway plans for tunnelling the mountain and for erecting overhead tracks from Lagauchetierre street to the harbor.

Electric Restorer for Men

Phosphonol restores every nerve in the body to its proper tension; restores vim and vitality. Premature decay and all sexual weakness averted at once. Phosphonol will make you a new man. Price $3 a box, or two for $5. Mailed to any address. The Scobell Drug Co., St. Catharines, Ont.

BICYCLE

Now is the time to have your Bicycle cleaned and repaired before the spring rush.

Phone 1256 and we will send a man for your wheel.

MILLARD'S BICYCLE SHOP
225 Hunter Street, near Aylmer

About Your Bicycle

No Oil on the streets this year. Now is the time to get your wheel cleaned and repaired at

MURRY MILLER'S
Bicycle and Repair Shop.
Opposite St. John's Church Hunter-st
Phone 1166.

IN THE SURROGATE COURT OF THE COUNTY OF VICTORIA

IN THE MATTER OF THE ESTATE OF ISAAC MOORE, LATE OF TOWNSHIP OF EMILY, IN THE COUNTY OF VICTORIA, FARMER, DECEASED.

Notice is hereby given pursuant to Statue 1 George Fifth, cap. 26, sec. 55, that all persons having claims against the Estate of the late Isaac Moore deceased, who died on or about the 25th day of February, A. D., 1912, are required to send by post prepaid or to deliver to the undersigned Solicitors for the executors at their office 116 Hunter Street, Peterborough, Ontario, on or before the 12th day of April, 1912, their names, addresses and descriptions and a full statement of the particulars of their claims and the nature of the security (if any) held by them duly certified to.

AND THAT after the said date the executors will proceed to distribute the assets of the deceased among the parties entitled thereto, having regard only to the claims of which they shall then have received notice and that they will not be liable for the assets or distribution of any part thereof to any persons of whose claims they shall not then have notice.

Date this Eleventh day of March, A. D., 1912.

HALL, HAYES & HALL,
Solicitors for the executors.

AUCTIONEER

R. H. ALFORD

Auctioneer and Valuator
Farm and Real Estate Sales Executed Promptly and Satisfactorly
Address Box 33 Lakefield P.O. Phone 87

Lehigh Valley COAL

Best in the World

February Prices

will be follows:—
Egg and Stove Coal $7.50 per ton
Nut Coal $7.75 per
Pea Coal $6.50 per ton
Also first-class Hardwood $6.00 per cord. Mixed Wood $4.50
Cutting & splitting extra

— FOR SALE BY —

J. E. A. Fitzgerald
Both Phones 111

Behold an Advertisement!

I CAME into being as the spoken language came: slowly, gradually, and to meet an urgent need. I have been worked for evil, but mostly I have worked for good. I can still be worked for evil, but each day it grows more difficult so to do.

I am at once a tool and a living force. If you use me wisely, I am a tool in your employ. If you misuse me, my double edge will injure or destroy you. If you do not use me, I am a force that works ever against your accomplishment of the aims and purposes that animate your business.

I speak a thousand tongues and have a million voices.

I am the ambassador of civilization, the handmaiden of science, and the father of invention.

I have peopled the prairie, and with my aid commerce has laid twin trails of gleaming steel in a gridiron across the continent and stretched a network of copper into the far corners of the globe.

I am the friend of humanity—for I have filled the commoner's life with a hundred comforts denied the king of yesterday.

I have brought clean food, health-warmth, music, convenience, and comfort into a hundred million homes.

I laugh at tariffs and remake laws.

I have scaled the walls of the farmer's isolation and linked him to the world of outer interests.

I build great factories and people them with happy men and women who love the labor I create.

I have made merchant princes out of corner shopkeepers and piled the wealth of a Monte Cristo into the laps of those who know my power.

I am a bridge that cancels distance and brings the whole world to your doors, ready and eager to buy your wares.

I find new markets and gather the goods of the world into a handful of printed pages.

I fathered the ten-cent magazines and the penny paper.

I am either the friend or the foe to Competition—so he who finds me first is both lucky and wise.

Where it cost cents to hire me yesterday, it costs quarters to-day, and will cost dollars to-morrow. But whosoever uses me had best have sense; for I repay ignorance with loss and wisdom with the wealth of Croesus.

I spell service, economy, abundance, and opportunity; for I am the one and only universal alphabet.

I live in every spoken word and printed line—in every thought that moves man to action and every deed that displays character.

I am Advertising.

Advice regarding your advertising problems is available through any good advertising agency or the Secretary of the Canadian Press Association, Room 503, Lumsden Building, Toronto. Enquiry involves no obligation on your part—so write if interested.

HIS FIRST WAGE $4 PER MONTH

Mr. William Snowden Celebrating His 79th Birthday

To-day, one of Peterborough's estimable and well-known citizens, in the person of Mr. William Snowden, is celebrating in quietitute and contentment, the seventy-ninth milestone of an honorable and useful career. Just that many years ago, to-day, Mr. Snowden first saw the light of day at the city of Newcastle-on-the-Tyne, England. The year was 1833. Fourteen years later, a mere boy, he sailed for Canada and located in Peterborough. Wages were not as encouraging in those early pioneer days as they are at present, and the magnificent sum of $4.00 per month was received by him for his first job, on the farm of T. W. Milburn, of Smith.

Graduating from the agricultural employment, Mr. Snowden went into the lumbering business, and moved to Bobcaygeon where he dwelt for ten years.

Twenty-eight years ago he leased the property known for so many years as the Phelan House. His occupancy and operation of this place was most profitable and successful. After being in business at this site for a number of years he built the property known as the Snowden House, finally leasing it to Mr. D. Fraser. He also erected a substantial group of stores on Simcoe street.

In addition Mr. Snowden interested himself in the steamboat business.

Mr. Snowden has been married 43 years, his bride being formerly Miss Milburn.

It is the desire of his numerous friends that Mr. Snowden may at the very least celebrate his alloted span of "three score and ten."

TURNER, THE MAN AND HIS ART

Interesting Lecture Before The Women's Art Association

A most enjoyable lecture, which was all too short in the opinion of those present, was given in the studio of the Women's Art Association, in the Public Library building, on Thursday evening by the Rev. F. J. Sawers, rector of St. Luke's church.

The subject chosen was "Turner, the Man and his Art." Both sides of the question were dealt with in a most interesting manner, and the glimpses of the personality of the great artist were much appreciated. Reference was made to some of Turner's most famous pictures, particularly the "Fighting Timerarri," and the "Burial at Sea."

The chair was taken by Sheriff Hall. At the request of the executive Mr. Sawers announced that Mr. Dobbin was to give a talk on the "Making of Books," on Friday, March 22nd, at 3.30 p.m.; also that on Thursday, April 4th, His Honor Judge Huycke has kindly consented to give his lecture, "The Holy Grail." Both these lectures will be given in the studio.

Mention was also made of the Twilight Musicale, to be held in the Conservatory of Music Hall on Saturday afternoon at 4 o'clock, to which the public are invited.

OFFICERS FOR BALL CLUB

Mr. W. H. Denham is Elected President

The directors of the Peterboro Baseball Co., Limited held a meeting last night and elected the following officers—

President—Mr. W. H. Denham.
Vice-President—Mr. E. G. Patterson.
Treasurer—Mr. E. C. Macleod.
Secretary—Mr. W. G. Davidson.

An executive committee composed of the secretary, Dr. Wightman, E. J. Desautel and Dan McCabe was also selected.

Amongst the business matters disposed of was the ratifying of Manager Templin's contract. He is appointed for five months.

Stock has been allotted to all who have signed the subscription lists and the secretary will notify the subscribers to pay the money at the Bank of Nova Scotia. When all the money has been collected the stock will be issued.

Other matters of importance relative to the running of the club were discussed.

"Judging by the increasing enthusiasm among the citizens in general, the club will get a great boost when the season opens here. There has not been any further communication from Manager Templin, who is at his home in Reading, Pa., but word about deals is expected soon. "Old Folks" had a number of players on the string before he came here to take the managerial berth and he does not expect to have much trouble in landing a bunch of snappy players. He will return to Peterboro during the latter part of April, but the players will not report here until May 1. They will train at their homes in the south and arrive here in time for a two week's workout before the season opens.

NEITHER TEAM COULD FIND NETS

The score at full time read 0—0 in the game pulled off at Brock street rink from nine to ten last evening between the rivals "We Never Sleep" and the "Hungry Seven." The score indicated that the exhibition was by no means slow. The game was played for the oysters, but as the game was a draw each paid for their own feed afterwards.

The teams will probably meet again to battle for supremacy. The line-ups were:

WE NEVER SLEEP.
Goal—"Pat" Walker.
Point—"Monk" Cranfield.
Cover—"Punk" Neill.
Rover—"Star" Cavanagh.
Centre—"Honey" Lowes.
Left—"Short" Allen.
Right—"Muley" Sullivan.

HUNGRY SEVEN.
Goal—"Robbit" Henon.
Point—"Tiny" Trotter.
Cover—"Heavyweight" Allen.
Rover—"Alice" Davidson.
Centre—"Giant" Bain.
Left—"Chinaman" Brummell.
Right—"Go Some" Gilgour.

This is the second tie game. The first one being 7—7. Referee Orville Keneally.

LINDSAY 'LISTER HERE ON DRUNK

He Has to Pay $5.75 Within Ten Days

James McFadden of Lindsay, in Police Court this morning pleaded guilty to a drunk and disorderly charge.

McFadden is on the blacklist in Lindsay. He came to the city yesterday and met some old friends and promptly got drunk. He had a ticket for Lindsay in his pocket when arrested last night.

His Worship imposed a fine of $2 with costs, in all $5.75 to be paid in ten days. McFadden will pay Chief Chilton at Lindsay and the money will be forwarded to Chief Thompson.

NON-SUPPORT CASE

The charge of non-support brought against a man named McDonald, by his wife, which was aired in Police Court a few days ago was withdrawn. The parties concerned have compromised.

Every man makes the mistake of thinking he can fool his wife as easily as he used to fool his mother.

As though there are not enough evils in the world, people insist on inventing a lot, instead of intelligently combatting those that cannot be avoided.

Washington

Easter Vacation Tour
Going April 5th

Personally conducted and covering railroad fare, expenses of four and a quarter days' stay in Washington, trip to Mount Vernon and sight-seeing trip and lunch in Philadelphia.

$28.95 $30.95 $32.95
(Fares From Cape Vincent)

According to the hotel selected

For particulars regarding all expense tour, address General Agent, Watertown, N. Y.

$13.45 Round Trip. For those wishing railroad tickets only

Tickets good returning from Washington any time up to but not later than April 19, 1912

Train-time information, Tickets and Pullman accommodations may be obtained upon application to local ticket agent.

NEW YORK CENTRAL LINES

Ladies' Fancy Dresses and Costumes Are Our Specialty.

We clean, press, alter and repair all outer garments worn by ladies and gentlemen, also furs and sleigh robes, chintz curtains, &c.

2 STORES 178 Simcoe Street, 204 Charlotte Street
Phone 669, 575. Machine 373

MRS. M. J. BYRNE
Dealer in
Ladies' Furnishings And Hair Work.
Ladies' Underwear, Children's Clothing and Ornamental Needlework and Stamping executed to order and kept in stock.
LADIES' HAIR DRESSING skilfully attended to. Ladies' hair dressed for balls, parties, entertainments and all public and private occasions.
Switches, Bangs, etc., always in stock and made to order fashionably.
Combings of Hair done up in any desired style.
Masks, Wigs, etc., rented for carnivals, concerts, and all occasions.
424 George St. Phone 1350

REVOLUTIONARIES BUSY IN SIAM

Present King May be Driven From His Throne

London, March 15—Reports reached here to-day from Bangkok, Siam, to the effect that the revolutionary movement in that country is gaining progress. It is aimed at the new King Vajiravudh, and is being organized by the Malays of the south and the Laotians of the north.

It is stated that the revolutionary leaders are being helped financially by foreigners, who desire to obtain control of the country's resources.

Prince Dahil is being put forward as the successor of the present King and is acceptable to the British and French interests.

It is the general belief in Bangkok that the revolutionists will be successful, and that King Vajiravudh will be forced to hand over the throne to Prince Dahil.

PILES CURED IN 6 TO 14 DAYS
Your druggist will refund money if PAZO OINTMENT fails to cure any case of Itching, Blind Bleeding or Protruding Piles in 6 to 14 days. 50c.

Some Causes of Eyestrain

Eyestrain is the most common form of headache in children, and may come without apparent reference to any over-use of the eyes. It may be located near the eyes or in parts of the head away from them. It warns us that too great tension is being put on some part of the nervous system. A slouching, lounging posture in reading may bring about marked eye strain. The head bent forward with the chin resting on the breast obstructs the flow of blood from the head. Any congestion of lids or inflammation, however slight, itching of the lids, burning of the eyeballs, and styes, singly or in crops, should call your attention to the necessity of careful and efficient examination into the refractive condition of the eyes.

Our Optical Parlor is up-to-date in every detail. All our work is guaranteed, and all lenses are ground on the premises. Consultation free.

A. A. FOWLER, Phm. B.
EYESIGHT SPECIALIST
with
NUGENT DRUG Co.
386, George St. Peterborough

FOUND DEAD BY NEIGHBOR

Well Known Farmer Was Seized With Heart Trouble

Coroner Wood, of Lindsay, was called to Argyle this morning, having received word of the finding of the dead body of Mr. Colin N. McDonald who lived a short distance from Argyle on the seventh concession of Eldon.

It appears that Mr. McDonald was one of the best known men in the section, and was a bachelor was found dead in his house by Mr. John Torrey, a brother-in-law. The latter noticed the peculiar behaviour of the live stock about the place and fearing that something was wrong paid a visit to the house. On entering he discovered the remains of Mr. McDonald and concluded that the deceased had been dead for several days.

For some time past a sister of the deceased gentleman, a Mrs. McGinnis kept house for her brother, but recently she left on a visit, and had not returned. Heart failure is attributed as the cause of the sudden death.

The late Mr. McDonald was known throughout the entire township of Eldon, and was also well known in Lindsay. He was about 50 years of age, a staunch Conservative, and an active worker in the Sunday school, being the leader of a very large adult class. He was for a number of years a member of the Township Council of Eldon.

The late Mr. McDonald is survived by two other sisters, and two brothers, namely: Mrs. Chas. MacKay, of the Glen, Mariposa; Mrs. Flett, of Fenelon; Locklin, in Manitoba, and Donald in the United States.

It is expected that interment will take place at Glenarm cemetery.—Lindsay Warder.

ANXIETY FOR FATE OF GEORGE STREET

Ottawa Man Started With Harry Radford the Explorer

Ottawa, March 15— The reported desertion of Harry Radford of New York, in the barren lands of Northern Canada, has led to fear for the safety of George Street, of Ottawa. Street was with Radford, when the latter started on his dash across the barren lands towards the Arctic region. He is a son of C. J. Street, of Ottawa, a former official of the department of finance and a brother of Lieutenant Colonel. D. R. Street, of this city.

George Street went north a year ago as one of an exploration party head by J. P. Crean, of the interior department. He has the reputation of a hardy and experienced traveller, having made a number of successful trips into the north country and having been one of the few to negotiate the difficult overland trail into the Yukon. Since his last departure his relatives here have been informed of his movements at rare intervals and not always directly. The last letter written in July, from Fort Resolution, at the foot of the Great Slave Lake arrived in October. Street's friends here refuse to believe that he has been abandoned, although it is practically certain that whatever fate has overtaken Radford has been the lot of the Canadian also.

PRESBYTERIANS IN ORILLIA FAVOR CHURCH UNION

Orillia Presbyterian church has declared itself strongly in favor of church union. Six hundred and eleven out of 1,033 members cast their ballots, and of these 477 were in favor of union and 107 opposed. In other words nearly 82 per cent. of those who voted on union were favorable. All the 14 Elders supported the union. The vote in detail was as follows:

Members on roll	1,033
Members who voted	611
Adherents who voted	81
Vote in favor of union	
Elders	14
Members	477
Adherents	65
	556
Vote in favor of basis	
Elders	12
Members	394
Adherents	56
	462
Vote against union	
Elders, none	
Members	107
Adherants	16
	123
Vote against proposed basis, but in favor of union: Members	8

Three elders, eleven members and two adherents suggested changes in the basis of union. A large number of those who voted for union did not express any opinion on the proposed basis.

Y.W.C.A. NOTES

The Y. W. C. A. secretaries are prepared to welcome a large number of business girls at the Association this evening. An attractive program of music and recitations will be given followed by a social half hour.

Miss Rosenburg's dressmaking class will meet this evening.

Rev. I Couch will conduct the Literary Class next Tuesday evening, taking his study from Wordsworth.

SUCCESSFUL SALE

Greatest Wall Paper Sale Held

OUR SUCCESS HAS SURPASSED ALL PREVIOUS RECORDS

We keep a variety in cheap high-class goods, second to none in Canada. We invite you after looking elsewhere to try us, with length and width of your room and we will tell you the cost — Either at our Peterborough Store at 379 George St., or at Toronto, 262 Queen St., West. Large buying enables us to give you prices not possible outside of large cities. There are only seven firms in our Dominion who can buy over twenty thousand dollars worth of Wall Papers per year, and we are proud to feel that we rank as fourth largest of the seven. The smallest buyer of seven has the same advantages as the largest as all that is required to get the low price is that the purchase amount to ten thousand dollars — Our purchases amount to over that with one firm's goods, not mentioning our purchases of American, English, German, French and Japanese manufacture, which we stock very largely. We would ask you again to examine carefully before making your purchases.

Toronto 262-4 Queen W. C. B. Routley Peterboro 379 George Street

"GOLDEN LION STORE"

Saturday Bargains

Every Item Invites You To Save.

Towelling, 5c yd.—We are offering Saturday an extremely large reduction in pure Linen Glass Towelling, good quality, Saturday only, yard **5c**

Damask Napkins, 5c—Don't miss this extraordinary price-saving in Damask Table Napkins in assorted designs, and 50 doz. in all, to clear Saturday at, each **5c**

Bed Sheets, 55c—White Hemmed Bed Sheets, large bed size and hemmed already for use, which sold reg. at 75c. Saturday Bargain at ... **55c**

Handkerchiefs, 6c each—Now is your time to stock well up in Handkerchiefs. We are offering our regular 10c ladies' pure linen hemstitched Handkerchiefs, Saturday at **6c**

Serges, 45c yd.—Here is a special for Saturday only in an English Navy Serge, suitable for Suitings and unspottable. Reg. 55c, Saturday **45c**

56 inch Serge, 98c—To the end that Serges would be strong for Spring—which they are—we have purchased a large quantity of the 56 inch wide Navy and Black Serge, which in the regular way would sell for $1.25. Saturday only........ **98c**

Dress Goods, 55c—A Table of 55c Dress Goods will be a feature in our Saturday sale. This line includes all the new weaves for Spring, and sold regularly at 75c and 85c. Saturday price........ **55c**

Taffeta Silks, 39c — Taffetas are coming back again strong, and Saturday we are offering a line of Black Chiffon Taffetas, suitable for Blouses, Dresses and Underskirts. Reg. 50c for Saturday only **39c**

Shot Taffetas, 50c—Shot Silks have been smiled favorably upon for the Spring Season. Don't fail to see our most pleasing collection, all of which are in a pretty combination of colors. A special for Saturday at yd. **50c**

Colored Taffetas, 35c yard—This line of Taffeta Silk is of most dependable quality, and are to be had in almost all of the fashionable colors for Spring, reg. 75c, Saturday **35c**

WASH GOODS, 10c yard—For value and quality this line far excels any other ever offered, they include 1 yard wide Shirt Waist Prints, 32 inches wide Indigo and Black and White Prints and Scotch Ginghams, in stripes and small and large broken designs, all absolutely fast colors. Regular 15c value. Saturday Bargain at per yard........ **10c**

Wisteria Silk—3 pieces only of Wisteria Chantung Silk, 27 inch wide. This line is of excellent quality, and sold regularly at 75c. Saturday Bargain at........ **35c**

Shirt Waists, 85c—Saturday Sale of Ladies White Tailored Shirt Waists, made of best quality percales, soft cuffs and collars with row of pearl buttons down front. Regular price $1.00. Saturday price **85c**

Brass Rods, 7c—45 in. Brass Curtain Rods, with Brackets complete. Reg. price of the rod is 10c. A special for Saturday at **7c**

Linoleums, 48c yard—Important Sale of Linoleums in broken, block and floral designs, 4 yards wide, and sold regularly at 68c yard. Saturday price, yard **48c**

Linoleums, 42c yard — Another line of 4 yard wide excellent quality Linoleums in floral designs only. Regular price 55c. Saturday Bargain at per yard........ **42c**

Oilcloths, 25c—Your choice of a large collection of 2 yard wide Oilcloths in floral and tile patterns which sold reg. at 30c. Saturday Bargain at **25c**

Curtain Voiles, 25c — Something decidedly new will be found in this collection of Art Curtain Voiles, with plain centres and pink and yellow borders. Regular 35c. Saturday **25c**

Art Scrims, 11c—Figured Art Scrims in artistic reversible designs, guaranteed fast colors, in nice soft material which is easily draped. Regular 15c. Saturday price........ **11c**

Window Shades, 37½c — Big Leader for Saturday. Opaque Window Shades with 4 inch Lace and size 3 feet x 6 feet. The regular price of this shade is 60c. Saturday Bargain each **37½c**

Extension Rods, 8c—Brass Extension Rods with silvered or brass ends, with Brackets, extending 54 inches. This line sold regularly at 12½c. Saturday price, each........ **8c**

PHONE NUMBERS—
Dressmaking 429 — Main Floor 145 — Carpet Dept. 429

ROBERT FAIR & Co., Ltd.

ANOTHER LESSON

From J. W. BROWETT Optometrist

You are a parent? Your child is in school a certain number of hours each day, using the eyes constantly. Each year the lessons become harder, books are taken home, studies are continued in the evening, the eyes are being overtaxed, the delicate muscles are strained; yet perhaps no thought is given to helping the eyes. We know that injury results from this neglect. We must realize that, if there is a cause for eye strain, there must be a remedy; the remedy most naturally would be rest for the eyes; this rest can be obtained by wearing resting Glasses. Come and let me explain to you scientifically why resting Glasses should be worn.

We believe that parents are wise in caring for their Children's eyes, the remedy is simple and the cost is slight.

THE PETERBOROUGH OPTICAL INSTITUTE
MARKET BUILDING

Ten Days Special

FOR THE

Spring Opening

COMMENCING THURSDAY, MARCH 14th

DRY GOODS

AMERICAN PRINT fast colours, warranted; regular 12½c. For........ **8½c**

DRESS GINGHAMS in different and latest patterns; regular 15c. For.. **10c**

BLEACHED COTTON of the best quality, extra wide; regular 12½c. For.. **8c**

LINEN TOWELLING, regular 12½c. For....... **8c**

SWISS EMBROIDERY worth up to 15c. For..... **5c**

DRESS GOODS

SHEPHERD PLAID etc., worth up to 35c. For **15c**

PINK FLANNELETTES, reg. 10c. For.......... **8c**

PINK FLANNELETTE, regular 12½c. For **10c**

A number of remnants of all kinds of Dress Goods and Suitings which will be sold at very low prices.

LADIES' READY-TO-WEAR

LADIES' SUITS made Venetian Cloth & Serge; regular $15 to $18. On Sale from..$7.50 to **8.50**

FINE LADIES' SUITS made of Panama Cloth and trimmed with black braid. Six only. Regular $25.00. For.... **11.95**

LADIES' SUITS made of Epas Cloth; regular $15. For............. **7.50**

MOREEN UNDERSKIRTS, reg. $1.50 to $2. For **89c**

We have a great number of Ladies' Skirts in which we will give a special bargain.

MEN'S READY-TO-WEAR

MEN'S WORKING SHIRTS, reg. 60c to 75c. For **39c**

MEN'S ALL WOOL UNDERWEAR, regular 75c. For **50c**

MEN'S NECK TIES, regular 25c. For........ **5c**

MEN'S TWEED AND WORSTED TROUSERS worth from $1.75 to $2.25. For **1.19**

We have just received a new stock of Men's Spring Suits.

10 SCOTCH TWEED SUITS, regular $10.00 to $12.00. For..... **5.98**

BOOTS AND SHOES

We have a small stock of Boots and Shoes which we will clear at **HALF PRICE** as we are going out of that line of business.

N. SUKLOFF

166 SIMCOE STREET

In New Premises

We are now settled in our new premises
AT 430 GEORGE STREET
with a full stock of **New Spring Fixtures** which are the most handsome designs we have yet shown.

A visit to this store will be worth your while before making a selection.

WIRING CONTRACTS

We guarantee our contracts on wiring which we are confident will build future business and give our many customers lasting satisfaction.

LET US FIGURE ON YOUR WIRING

The Electric Installation Co. Limited
Phone 798. 430 George St.
J. A. ASH, Local Manager

ST. JOHN'S CHOIR CHORAL RECITAL

Choristers Making Good Progress With Difficult Choruses

The last rehearsal but one of the series of rehearsals for the above event to be presented in St. John's church next Tuesday, was held in the church last night. The singers acquitted themselves admirably, notwithstanding the heavy strain of singing the many choruses from the "Messiah," Mendelssohn's "Come Let Us Sing," and Stainer's "Daughter of Jairus." The choir will be assisted by Miss Brock, contralto; and Dr. Park, solo violin.

This event promises to be the great choral event of the season, and will appeal to all who are interested in oratorio works.

CANON DAVIDSON TO SPEAK AT BUFFALO CHURCH

Rev. Canon Davidson leaves to-morrow afternoon for Buffalo, where he will give mission addresses at the noon-day Lenten services to be held in connection with the different churches of the Protestant Episcopal church. These will be conducted in the large down town church of St. Paul's. Canon Davidson will be away four weeks and as a consequence, there will be no Saturday afternoon service at St. John's. The Tuesday and Thursday afternoon services are also cancelled for next week. Rev. Mr. Hornby, of Trinity College, Toronto, will take the services at St. John's on Sunday.

STAY AT HOME AND SEE "BUNTY"

Will be Presented at Grand, Wednesday March 27

The management of the Grand, Opera House announce the engagement of "When Bunty Pulls the String" for Wednesday, March 27th, the company coming here from Hamilton. The fact of this high-class attraction coming to Peterborough will make it unnecessary for local people to make a trip to Toronto to see "Bunty," which will be presented there next week.

The benefit match for Bruce Ridpath, which was at have taken place on Saturday night next, between two N.H.A. Teams, has been finally called off.

WOULD DO BOTH JOBS FOR $900

W. R. Turner Sends Application to Property Committee

But Appointment of Sanitary Inspector Hangs Fire

The thirty applicants for the position of sanitary inspector, will have to remain in suspense for a while longer, as no appointment was made by the Property Committee at their regular meeting last evening.

An application was received since the close of the day set for receiving the tenders, from Mr. W. R. Turner. He offered to undertake the work of sanitary inspector alone for $700, or the combined offices of plumbing and sanitary inspector at a yearly salary of $900.

The Committee decided to defer any appointment, which may be made until the tenders have been received for the collection, removal and disposal of garbage, and for which the chairman was authorized to ask on motion of Mayor Bradburn and Ald. Morgan.

"SPORT" ORDERED TO EXECUTION

Unless His Owner Decides to Pay a Fine

Young Lady Complained of Her Furs Being Torn

If Mr. and Mrs. Wm. Duncan have their dog "Sport" shot before to-morrow morning, there will not be any fine to pay. Otherwise Magistrate Dumble will impose a fine on Duncan for permitting a dog "owned, possessed or harbored" by him to run at large.

CHASED CUTTER.

The dog in question has a bad reputation. A young lady, Miss Tamlin by name, who was driving on Union street with her parents yesterday, testified that the dog raced after the cutter, and jumping at it, tore her furs in a couple of places. According to Detective Newhall this is a practice of the Duncan dog.

The officer was called to the witness box to tell what he knew about the animal. He said the officers had been trying to "serve" the Duncans for a couple of days. Every time an officer went near the premises the dog and another one were turned out and the doors locked. He said "Sport" was a mongrel, but Duncan emphatically stated that it was a coach dog, and that he had been offered $25 for it.

Mrs. Duncan suggested that the officer's evidence was a lie, but her statement did not carry much weight as she was not in the "box" at the time.

Chief Thompson has had several complaints about Duncan's dog lately.

His Worship said if Duncan would bring his dog to the police station it would be cured of its bad habits. He would reserve judgment until tomorrow morning. If the animal was shot in the meantime he would not impose a fine.

Duncan did not like the idea of having to lose another day's work. The magistrate said he would impose the fine at once if the defendant would sooner pay than have the beast shot.

"I would not like to see 'Sport' shot," said Duncan.

"You needn't watch the performance. You can turn your back while a policeman shoots it," returned His Worship.

"No, the dog will not be shot. The dog is not guilty," interposed Mrs. Duncan.

LOCAL NEWS ITEMS

The West End Athletic Club are holding an "At Home" and dance in their club rooms on Monday evening March 18th.

The last of the series of "Twilight Musicales" under the auspices of the "Woman's Art" will be given in the Conservatory Music Hall on Saturday afternoon next, the 16th, at four o'clock, when an excellent Irish program will be presented, appropriate to the season. Owing to the large attendance at the last "Twilight" additional seating will be provided. There will be no invitations issued. All music-lovers are cordially invited. Silver collection.

"A Joyful Thanksgiving" is the name of a sacred cantata, which, under the direction of Dr. Kindred, will be produced soon after Easter, in conjunction with the local orchestra, under the leadership of Miss Julia Choate of Peterborough. About fifty voices will be used in the production.—Havelock Standard.

Fishery Inspectors Carson and Watt, of Peterborough, waylaid a load of lunge coming into Peterborough from Chemong last week and the result was a heavy fine for the offenders. Later Inspector Watt seized a tub of bass in the Oriental Hotel over which we understand there will be an investigation. We were under the impression some seasons ago that the Peterborough supply of lunge generally came from down this way, and now that it is located at Chemong, the matter is settled.—Madoc Review.

Secure your seats now for the 'Four Leafed Shamrock' to be given by T. A. S. in Grand Opera House, Monday, March 19. An interesting story will be presented. Plan now open. Prices 25c. 35c. 50c. 2d

Most people have seen worse things in private than they pretend to be shocked at in public.

You cannot forgive yourself for bad conduct; rest assured that the world will not. Bad conduct will crush you, although others do not know your secret.

MASONS WERE AT CAMPBELLFORD

Took Part in Celebration by Ionic Chapter

The officers of the Corinthian Chapter, of Royal Arch Masons, accompanied by a considerable number of brethren of the chapter, paid a fraternal visit yesterday to the Ionic Chapter of Masons, of Campbellfrd it being their anniversary celebration.

The Peterboro brethren exemplified the degrees and received the highest commendation from the Campbellford Masons for the capable manner in which they performed their work. They were entertained to a sumptuous banquet by their Campbellford brothers, and an interesting and extensive toast list accompanied the dainties.

Prominent members of the Masonic society were present at the festivities from Havelock, Belleville, Cobourg and other points.

A very enjoyable feature of the banquet was an eloquent address on "Masonry" by Henry Pringle, of Belleville, past district superintendent.

Among the Peterborough members were Messrs. T. H. Gillespie, W. R. G. Higgins, E. L. Goodwill, R. Cotten, E. B. Fowler, T. W. Trebilcock, T. H. Hooper, G. W. Green, G. Rackham, F. H. Dawson, K. G. Lech, P. Alexander, R. P. Watt and M. Comstock.

The local representatives returned home this morning and all speak in the most glowing terms of the royal reception tendered them by their Campbellford brethren.

Clarence Darrow will be tried in Los Angeles, May 14th, on charges of jury bribing.

TO CURE A COLD IN ONE DAY

Take LAXATIVE BROMO Quinine Tablets Druggists refund money if it fails to cure. E. W. GROVE'S signature is on each box 25c.

WE GIVE YOU THE BEST

We would like to make our pictures better but we can't.

We could make them cheaper but we won't

Louis Mendel

STUDIO — 374½ George St. East Side
The only studio on George-st.

Dawson Bros.

GROCERS
Corner Park and McDonnel-Sts.

6 bars Sunlight, Comfort or Surprise Soap, for........ **27c**

Finest Oranges at **20c & 40c** doz.

2 cans each—Corn, Peas, and Tomatoes........ **69c**

Freshly ground Mocha and Java Coffee........ **38c**

McLaren's Jelly Powders, 4 packages for........ **25c**

Finest Prunes, 2 lbs........ **25c**

Salt Herring, per doz........ **30c**

" Trout, 3 lbs. for........ **25c**

FRESH EGGS— Received Daily

PROMPT DELIVERY.
PHONE 820

The National Manufacturing Co., Limited

Beg to announce to the public the opening of a

Sales Branch in Peterborough AT 301 GEORGE STREET
(TAYLOR'S BLOCK)

Where we have on display the **Famous Empresses Steel Range, National Kitchen Cabinets, Sewing Machines, Washing Machines, Capital Cream Separators, Butter Workers, Farm Scales, etc.**

We sell for CASH or EASY PAYMENTS, which enables purchasers to enjoy the comforts of our famous Stoves, Ranges and Kitchen Cabinets, etc., who do not feel like investing a lump sum of money at once.

Call and see our line and let us show you all the good points about our goods, or a phone message will bring our representative to your home, where he can explain all about our goods to you. We would ask you to kindly bear this in mind, that WE MANUFACTURE OUR OWN LINES AND GUARANTEE THEM.

J. A. YOUNG, District Manager
Phone 921

Factories at Ottawa, Ont., and Brockville, Ont.
Branches:—Toronto, Ont.; Barrie, Ont.; Peterborough, Ont.; Regina, Sask.; Edmonton, Alta.; Sherbrooke, Que.; and Moncton, N.B.

Dr. T. P. McCullough
166 Brock Street
Specialist Eye, Ear, Nose and Throat

THE DAILY REVIEW

Burn Dcc Scranton Coal

VOL. LIXV., No. 65. PETERBOROUGH, ONT., CANADA, SATURDAY, MARCH 16, 1912 TEN CENTS PER WEEK.

LABOR MEMBER HOLDS FORTH IN LEGISLATURE

In Speech in Budget Debate He Urges the Government Ownership of Public Utilities and Improvement of the Class of Immigrants — Introduces His Eight-Hour Bill—Measure to Change Size of Loaf.

Toronto, March 16.—The working man had his innings in the Legislature yesterday and public ownership and tax reform came in for exposition.

From the labor point of view, Allan Studholme, East Hamilton, spoke for three hours, taking up the entire afternoon session of the House, and flailing both the Government and Liberals in his characteristic style. He talked like a perfect automatum, his range of subject stretching from rural Ontario to the House of Lords. He attacked the Government's immigration policy, gave a few sidelights on the servant problem, and touched upon the eight-hour-day question.

That Ontario was not getting the right class of immigrants was his opinion. He referred to "indiscriminate immigration," and declared that the Government was not getting proper results from its endeavors. And immigrants came here on misrepresentation, he said.

Hon. James Duff spent $800 of the Government's money on his trip to the old country last year, said the speaker, who laid stress on this item in the public accounts and wanted to know what benefit accrued to Ontario by the visit of the Minister of Agriculture.

"Fifty-five acres for every human being in Canada and yet people are dying in the streets and little children are dying in the slums," he said. He wondered what the Government was doing to alleviate these conditions. He told of how people are working in sweatshops, in badly lighted buildings with long hours of labor. He contended that "he that earns should get more and a larger share of what he produces, and he that does nothing shall get less."

"We own the waterways of the country," he declared, "and we should own the railways, telegraphs, telephones and all other public commodities."

"People are talking public ownership everywhere," he added, "and on that question the labor party is as solid as the rock of Gibraltar."

In commenting on the favorable reception that avowed public ownership candidates would get if they came out forcibly on that question, the labor member said that if they did so "they would make the welkin ring."

"The hon. gentlemen opposite," added Mr. Studholme, pointing to the Treasury benches, "would then have to sit up and take notice."

"Free education," he declared, "should be provided for the children from the cradle to the university, for labor believes that nothing is too good for the child of the present and the man of the future."

"With tax reform we need not be anxious," remarked Mr. Studholme, "for even the Premier is beginning to see the public demand that there is for this reform."

The consideration, clause by clause, of the bill respecting the Joint Stock Companies Act, occupied the attention of the House in committee nearly two hours afterwards, and the bill was finally given its second reading.

To supersede the Nickle Bread Act, which caused such a lot of discussion after it was introduced a session or two ago, J. A. Ellis, member for East Ottawa, has introduced an amendment respecting the manufacture of bread, aiming at the abolition of the twelve-ounce loaf, and substitute therefor the sixteen-ounce loaf.

To provide that all married or single women or widows over the age of 21 years may vote at municipal and provincial elections, a bill to amend the Ontario Elections Act was introduced by Allan Studholme. On Monday, Mr. Studholme will introduce an eight-hour bill to provide a working day of eight hours, and a working week of forty-eight hours. All extra time put in must be paid for at a fifty per cent. increase.

W. Proudfoot, Centre Huron, introduced a bill to give the Ontario Railway Board jurisdiction over the construction by municipalities of bridges, culverts, tunnels, etc., with a 20-foot span.

BADEN-POWELL MAY COME TO PETERBOROUGH

Judge Huycke and J. H. McClennan on Ontario Council

Peterborough is assuming a prominent place in the scout movement. The latest evidence is the selection of His Honor Judge Huycke and Mr. J. H. McClellan as members of the Ontario Council. These two gentlemen have been behind the Boy Scouts here for some time.

Sir Baden Powell returned to England with the intention of visiting Canada again at an early date. The Ontario Council will have charge of his tour in Ontario, and it is almost a certainty that the Chief will pay a visit to Peterborough. This would be a big boost for the local scouts as well as a good thing for the city. Baden Powell will no doubt receive a royal welcome when he comes.

T. V. C. DEPARTMENT

A gradual re-organization of the staff of the T. V. C. is in course of operation, and it is expected that much of the dissatisfaction of former years will thus be avoided.

MAJOR LANGAS IS RECOVERING

King of Italy's Preserver Will Soon be Well

Rome, March 16.—Major Giovanni Langas, the commander of the royal body guard, who was wounded in the head when Antonio Dalba, the anarchist, attempted to assassinate King Victor Emmanuel, is considered by his physicians to be almost out of danger. He is suffering from an affection of the eyesight, due to a fragment of his helmet, which penetrated his skull, pressing on the optic nerve.

Dalba, the man who fired the shots, has been convicted three times on charges of theft and once for beating his mother. The police elicited the information that he failed to obtain a dynamite bomb, and therefore decided to use a revolver. He said he had waited for three years for a chance to kill King Victor, and was sorry that he had failed.

An alienist, who examined the young anarchist, declares that he is sane.

The suspicion begins to increase that the outrage was either the consequence of a plot or was due to the instigation of some persons who, remaining secret themselves, aimed the hand of the weaker-minded Dalba, who is reported for some days past to have practiced extensively shooting at a target. This is exactly the same thing as was done by the Anarchist Bresci before murdering King Humbert, the present King's father, in 1900.

YOUNG MAN HAD DOUBLE DOSE

Injury to Knee and Operation for Appendicitis

Walter Lowe, the young man from Campbellford, who had his knee injured while playing hockey, and who was brought to the Nicholls Hospital about five weeks ago, was removed to his home to-day. He is almost recovered from the injury.

While in the hospital he was operated upon for appendicitis.

Food Expert Wiley Resigns.

Washington, March 16.—In a statement issued late yesterday at the termination of his service with the Government, Dr. Harvey W. Wiley, the pure food expert, declared he had resigned from the Department of Agriculture because almost from the beginning he had been antagonized to the enforcement of the pure food law, and that one by one he had seen the fundamental principles of that act either paralyzed or discredited. Dr. Wiley said that interests engaged in the manufacture of adulterated food had made appeal after appeal to escape the rulings of his bureau, and as a result, one after another of his activities in behalf of the people had been restricted.

Matters that properly should have come to the chemistry bureau, he said, had been taken away from him. The differences had been irreconciliable, he had lacked support, and finally had come to the conclusion that he could do more good in the service of the people as a private citizen.

Union a Failure.

Toronto, March 16.—Rev. Dr. McKay, moderator Presbyterian General Assembly, and Rev. Dr. Carman, general superintendent Methodist General Conference, both now admit that the present church union movement has failed.

The Presbyterians in three hundred churches have given 21,768 for union, and 10,536 against. In addition to this substantial minority, the presbyteries are refusing to accept the basis of union, because they claim it would give a greater ministerial representation to the Methodist ministers than the Presbyterian in the annual conferences. This is because superannuated and ministers without charges, are members of the Methodist conferences, while clergymen have to be actively engaged in the ministry to be members of a presbytery.

The outcome of the church union referendum will, however, it is stated in high clerical authority, will be an increased federation along missionary lines.

TO OLD IRELAND

O green and fresh, your English sod,
With daisies sprinkled over;
But greener far were the fields I trod
And the honeyed Irish clover.

I'm weary for Ireland once again,
To see her fields before me;
In the sunshine or the rain,
And the longing in my heart, when it comes o'er me, stings like pain.

Deep in the Canadian woods we've met,
From one bright island flown;
Great is the land we tread, but yet
Our hearts are with our own.

And ere we leave this shanty small,
While fades the winter day,
We'll toast old Ireland,
Dear old Ireland, Ireland, boys hurrah.

MUST FORCE THE OWNERS

Asquith Fails to Bring Capitalists Into Line

Other Measures Must be Taken Says Premier

London, March 16.—The Government's efforts to secure to settlement of the coal strike by effecting an agreement between the coal mine owners and their employes have failed. After three days of joint conferences the negotiations were broken off last evening and legislative action now will be invoked to secure a minimum wage for all the underground coal workers.

In making this announcement to the conference yesterday Premier Asquith said:

"The Government have done all in their power to secure a settlement of the controversy by an agreement and they have come to the conclusion, with great regret, that this is impossible and that other measures must therefore be taken."

The official account of yesterday's conference, issued last night, says that Premier Asquith pointed out that the stoppage of work in the coal mines had now lasted more than a fortnight and was producing incalculable inconvenience and loss, and in some parts of the country actual suffering, though happily it had not been attended by disorder, the Premier added. Considering the number of persons directly or indirectly affected by the dispute, the situation was growing every day more serious and would continue a menace to the well-being of the country as long as it lasted.

After reviewing the abortive attempts to secure a settlement of the strike by an agreement between the interested parties, the official report continues:

"The Prime Minister stated that the Government would ask from Parliament a legislative declaration that a reasonable minimum wage, accompanied by adequate safeguards for the protection of the employer, should be made a statutory term of the contract of employment of people engaged in underground coal mines."

After the adjournment of the conference the miners' federation issued a statement to the effect that they have been empowered by their executive committee to consider the Government's bill in order to safeguard the interests of the workmen. The statement declared that the federation would advise a resumption of work until a satisfactory bill is passed by Parliament.

The miners' delegates express satisfaction at the turn affairs have taken.

Absolute Deadlock, Says White.

New York, March 16.—"All negotiations with the anthracite coal operators are off," declared John P. White, president of the United Mine Workers of America, at the adjournment of the meeting yesterday afternoon, between miners and operators, in which the miners declined the operators' counter-proposition. "I look for a general suspension of work on April 1," he added.

The miners, in their reply, said: "Now, firmly believing that as public servants we have done more than our full duty during all these years when anthracite operators enjoyed unprecedented prosperity, we feel that the responsibility which must follow failure to reach a satisfactory settlement of the questions at issue, when weighed by a discriminating public in the light of what we have herein set forth, cannot be placed upon the anthracite mine workers."

Grant of $100,000 to Amundsen.

London, March 16.—The London Daily Telegraph has a despatch from its Copenhagen correspondent saying that a Cabinet Council will be held in Christiania next week, with a view to granting Amundsen a state subvention of $100,000 for the benefit of his polar trip.

PASSENGERS AND SAILORS MEET WATERY GRAVE WHEN BOATS COLLIDE

Special to the Review.

London, Eng., March 16—Six passengers and several sailors lost their lives as a result of the ramming of the P. & O. liner "Oceana" by the German bark "Pisagua" off Eastbourne early this morning. The "Oceana" which carried five million dollars in specie, and was bound for Bombay, sank in five hours while tugs were trying to beach her. A scene of panic followed the collision, lascars among the crew fighting with passengers to be first into the boats. The first boat away was over crowded and capsized a short distance from the vessel with loss of life variously put at from ten to twenty-five.

THE BATTLESHIP MAINE WHICH WAS BURIED AT SEA TO-DAY

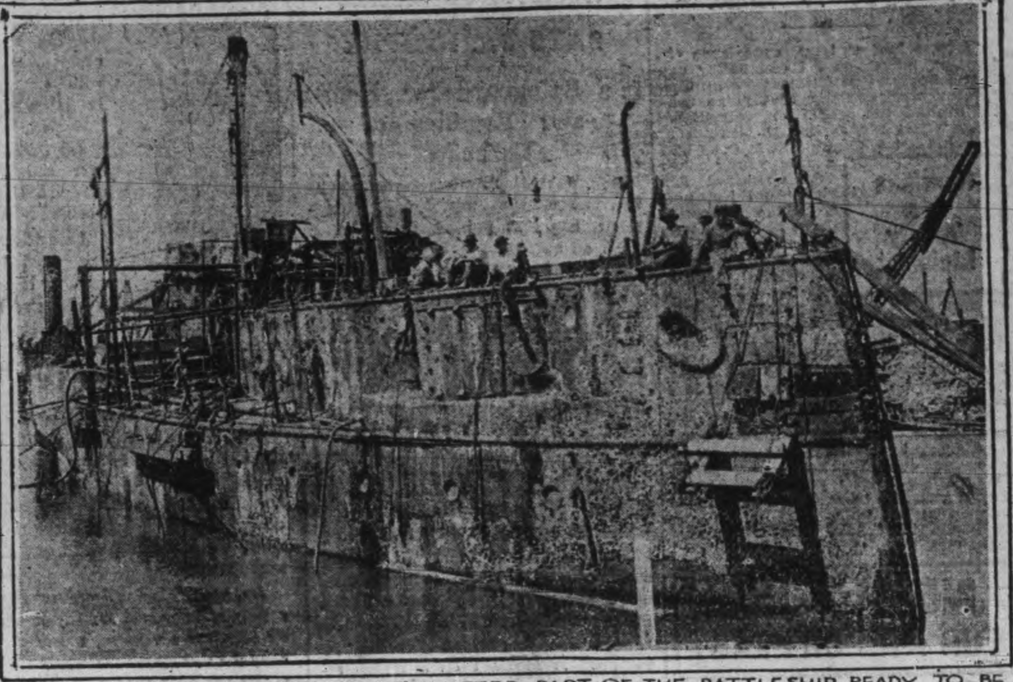

THE MAINE AFLOAT SHOWING THE AFTER PART OF THE BATTLESHIP READY TO BE TOWED OUT FOR SEA-BURIAL — COPYRIGHT BY THE PICTORIAL NEWS CO

BORDEN MAY VISIT ENGLAND

Likely to Accompany Minister of Marine and Fisheries

Ottawa, March 16.—When Hon. Mr. Hazen, Minister of Marine and Fisheries, goes to consult the Admiralty at the end of May it is most probable that Premier Borden will accompany him to England.

Hon. Mr. Hazen cannot go before the end of May, as there are many outstanding matters in connection with his Department to be settled.

He will return to Canada and will spend the early part of the fall in preparing navy legislation.

Hon. Sam Hughes will also go to England during the summer and whatever naval legislation is prepared it is understood that it will be with a view to strong co-operation between the land and naval forces.

Fatal Hurricane In Alabama.

Troy, Alabama, March 16.—A hurricane struck Headland, Ala., several miles below Troy at 3 o'clock yesterday morning. Five persons were killed outright, two others were perhaps fatally injured, and four or five others hurt. Houses were demolished or otherwise damaged.

GRANT FOR RELATIVES OF INSPECTOR FITZGERALD

PROBABILITIES

Fine to-day. Sunday — Southerly winds with a little higher temperature.

Senate to Amend Bill.

Ottawa, March 16.—The Liberal majority in the Senate yesterday gave an intimation of its intention to make substantial amendments to the Government's bill for the creation of a permanent tariff commission. Most of them were suggested by Sir Richard Cartwright.

Hon. Mr. Lougheed in the Senate yesterday gave no indication of what the Government's attitude would now be in the face of an adverse majority in the Upper House.

They were held for consideration by the Government, which will consider them and state its attitude on Tuesday when the bill comes up again.

Senator Cloran called attention to a press report stating that Speaker Landry of the Senate proposed to resign in order to put himself in a position to discuss certain public questions.

Speaker Landry stated that this was the first he had heard of the matter.

Commons Gives a Sympathetic Reception to A. K. MacLean's Suggestion That Self-Sacrifice of Mounted Police Officer Be Fitly Remembered—Hon. Mr. Hazen Introduces Bill to Amend Shipping Act.

Ottawa, March 16.—Eloquent tribute was borne in the House of Commons yesterday afternoon to the heroic sacrifice of Inspector Fitzgerald and his three companions of the Northwest Mounted Police, who lost their lives on the Dawson trail under tragic circumstances early in 1911.

The matter was brought up by A. K. MacLean (Halifax), who urged on the Government the propriety and desirability of making a financial recognition to the mother and sisters of the late inspector, who are now living in Halifax. Inspector Fitzgerald, he said, had intended, if he had lived, to retire from the force this year when he would have been entitled to a superannuation of $1,000 a year.

Alfred Thompson (Yukon) declared that the suggested grant would be a fitting recognition of the services rendered to Canada and the Empire in the sacrifice of Inspector Fitzgerald and his party. The Royal Northwest Mounted Police were doing a splendid and often a heroic work in the patrolling of the far north.

Sir Wilfrid Laurer and W. H. White (Victoria, Alta.), who had been for a number of years a member of the R.N.W.M.P., also added their tributes.

Inspector Fitzgerald, said Premier Borden, had borne a big part in that tragic march to death in a way that should inspire the respect and admiration of every citizen of Canada. He assured Mr. MacLean that he intended to give the proposed grant to the widow and orphans his earnest attention before the end of the present session.

Hon. J. D. Hazen introduced a bill to amend the Canada shipping act by providing (a) that certificates shall not be required for masters and mates upon sailing ships of not more than 100 tons registered tonnage, propelled by auxiliary power other than steam, employed partly in fishing and partly in the carriage of freight, and (b) that the Minister of Marine and Fisheries may fix the fee for replacing lost certificates.

Mr. Hazen explained that there were 4,588 gasoline fishing boats in the Maritime Provinces and that there were no such number of certified masters. In answer to David Henderson (Halton) he said that the proposed amendment would apply equally to gasoline boats on the great lakes. As to the second portion of the amendment, as the law was at present, if a certificate were lost the master or mate would be called on to pay half the original fee, a great hardship in many cases.

MAINE GOES DOWN

Havana, Cuba, March 16.—The battered remnant of the old battleship Maine was towed nine miles from the Harbor to-day and sunk in the middle of the Gulf Stream. The bones of her ill-fated sailors were tranferred with impressive ceremonies to the battleship North Carolina to be taken to the United States.

BOURASSA CALLED UPON TO ORGANIZE CATHOLIC PARTY

Montreal Roman Catholics Are Urging the Nationalist Leader To Go Into the Federal Arena as Head of a Movement For Separate Schools—Manitoba Insurgents Are the Prime Movers.

Montreal, March 16.—There is a serious movement on foot to establish a purely Catholic party in the House of Commons with Mr. Henri Bourassa as leader as soon as he can obtain a seat.

It is understood that the organizers of the recent movement in the west, which found energetic expression at a recent gathering in Manitoba Hall, Winnipeg, have communicated with the Nationalist leader here, informing that gentleman that they count on him to lead a greater movement which should, in their opinion, start from this city, as no relief can be expected from the two old political parties.

Although the Nationalist leader has not yet given his answer, his friends here believe that he will accept the invitation which comes to him from the western parties, and that he will drag Armand Lavergne into the contest for equal rights for the minority. Le Devoir declared the other day that the future of the confederation depended upon the action of the Senate, so it is thought that the vote in the Upper House will be the signal for Mr. Bourassa to throw down the gauntlet and declare for a Catholic party, irrespective of consequences and results.

The western men want Bourassa and Lavergne to resign their seats, and it is thought they expect to get Mr. Mulloy, M.P., to give up his seat for one at least of the champions of the altar and country. The story goes that Mr. Bourassa does not expect any eastern English-speaking Catholics will have anything to do with such a movement, which spells disruption of old party lines, and it is also stated that the Archbishop of St. Boniface opposes the movement, although this is not confirmed, yet the Don Quixotic campaign will go ahead.

L. O. L. and Public Funds

Lethbridge, Alta., March 16.—The Grand Lodge L. O. L. of Alberta, at its annual meeting, denounced the government for the appropriation of public funds for teaching foreign languages in the schools, and also condemned the enforcement of the Ne Temere decree.

MR. W. CHIPMAN AFTER THE JOB

Waterworks Commissioner's Salary at Toronto $5700

Toronto, March 16.—Willis Chipman, member of the board of works water experts, made application yesterday to the Board of Control for the position of waterworks commissioner. In his letter he stated that he had been engaged for the past twelve months on the city's water problem and was in a position to judge the magnitude of the work that must be undertaken by the city in the next few years. He suggested the salary of $5700 per annum.

Mr. Chipman stated that he was an honor graduate in civil and mechanical engineering at McGill University. For five years he held the position of town engineer at Brockville. During the past twenty years he has been engaged in connection with waterworks and sewage systems in different parts of Canada. The application will be considered by the board at another meeting.

Mr. Chipman superintended the construction of the sewers and pumping station at the south end of the city.

PERSONAL

Rev. G. W. Henderson, of Charlotte Methodist church, has returned to the city after an extended visit to Clifton Springs. His health is much improved as the result of his trip.

100 HOUSES TO BE TORN DOWN

Condemned by the Ottawa Medical Health Officer

Ottawa, March 17—Over 100 dwelling houses belonging to the C. P. R. and situated near the old St. Lawrence and Ottawa track on the block bounded by McTaggart, Redpath, Cumberland and Dalhousie streets wear "for sale" signs although they are still occupied, and from them the tenants must flee as soon as the buildings have been disposed of.

The reason is that these houses which are most of them frame rows or dwellings of a humble character were condemned by the medical health officer as the result of not being equipped with sanitary conveniences.

Every man makes the mistake of thinking he can fool his wife as easily as he used to fool his mother.

HORSE'S LEG SWELLED

Animal Was Too Sore and Lame to Work—Quickly Cured by "Nerviline."

"I have had a long experience in treating horses, and I can safely say that I know of no liniment for strains, sprains, and swelling that is so useful around the stable as Nerviline." Thus writes Mr. Joshua E. Murchison, from his home, Crofts Hill P. O. I had a fine young mare that wrenched her right fore leg, and from the shoulder down she was stiff, sore, and swollen. I applied Nerviline, and it worked like a charm; in fact, that mare was in shape to work a day after I used Nerviline.

Nerviline is a Trusty Liniment

"We have used Nerviline on our farm for twenty-five years and never found it wanting. For man or beast it is a wonderful liniment."

We have received nearly five thousand letters, recommending Nerviline as a general household liniment, as an all-round cure for aches and pains. One million bottles used each year. Try it yourself. Large bottles of Nerviline 50c; trial size, 25c. All dealers, or The Catarrhozone Company, Kingston, Ont.

NERVILINE FOR MAN OR BEAST

The Daily Review

SATURDAY, MARCH 16, 1912.

GARBAGE DISPOSAL

A problem of considerable municipal magnitude which the civic officials are struggling to solve, is summed up in the question "what methods shall we adopt to suitably dispose of the city's garbage. This question is not a new one to say the very least, but it is one that presents an armor, against which the Board of Trade and the City Council in the past have repeatly bumped, but in every onslaught they have been forced to take the count.

To the majority of citizens who have not looked upon, and guaged the matter very deeply, it looks as if the problem should not be difficult to settle. But let them ask themselves the question, where is a suitable dumping ground for refuse of all kinds, convenient to the city, which would prove unobjectionable to people dwelling in the vicinity.

Who wants to be assailed with an odor that would put any slaughterhouse stench to shame or to gaze upon a vapor that might easily resemble a Newfoundland fog.

As will have been gleaned from the reports on the matter in the news columns, the Property Committee seem disposed to purchase an incinerator. Funds sufficient to carry out this project, must be thought of, however. The Mayor and his committee do not wish to come to the people with a by-law to raise the necessary money, and yet a question of such vital importance to citizens generally, should not encounter material opposition. From here it looks as if this will eventually be the only way adopted. An incinerator represents an expenditure of about $6,000, but it would be money well invested and would undoubtedly settle the matter permanently. Every progressive, up-to-date city the size of Peterborough facing a garbage question should be provided with an incinerator.

However the Property Committee have decided to ask for tenders for the collection and disposal of garbage, thereby shifting the responsibility upon one man's shoulders. Until these tenders are received and disposed of, the problem will likely remain stationary.

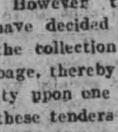

Wood's Phosphodine, *The Great English Remedy.* Tones and invigorates the whole nervous system, makes new Blood in old Veins, *Cures Nervous Debility, Mental and Brain Worry, Despondency, Sexual Weakness, Emissions, Spermatorrhoea, and Effects of Abuse or Excesses.* Price $1 per box, six for $5. One will please, six will cure. Sold by all druggists or mailed in plain pkg. on receipt of price. *New pamphlet mailed free.* The Wood Medicine Co. (formerly Windsor) Toronto, Ont.

D.L. & W. SCRANTON COAL

THE BEST ON THE MARKET

Egg and Stove	$7.50 ton
Chestnut	$7.75 "
No. 2 Nut	$6.50 "

Wm. SCOTT Co.

Phone No. 264 - Both Phones

BOOKLET ON NE TEMERE

Is Not a Weapon Levelled Against Non-catholics

SAYS FR. BROPHY

Is a Safeguard for Homes and Families of Catholics

Rev. John O. Brophy, pastor of the Convent of the Holy Name, Outremont, has just published in booklet form an apology for the "Ne Temere" decree, and as this booklet is published "permissu superiorum," it may be taken as the authoritative commentary on recent developments in connection with that decree, and as the pronouncement of the Catholic Church in the Province of Quebec on the vexed question as to whether the church or the State is supreme in regard to the marriage laws.

Father Brophy entitles his exposition of the "Ne Temere" as "an explanation and an appeal," and he discusses the whole subject, frankly and dispassionately, addressing himself more particularly to non-Catholics. He believes that the heated controversy which has arisen over the "Ne Temere" is founded on a misapprehension of its provisions. Pointing out that it is not a weapon levelled at non-Catholics, he proceeds:

"We, Catholics and non-Catholics, have too many common enemies to afford to squander our energies by flying at each other. We live side by side, and in peace and charity we must live. Professedly, we are all working for the cause of the Kingdom of God, and professedly we are trying to build up a glorious nation and mould a splendid people. These ends cannot be attained by dissension, but by harmony and peace and charity."

THE CATHOLIC CHURCH'S ATTITUDE TOWARDS MARRIAGE.

At the outset he lays down three cardinal principles of the Catholic Church's laws relative to marriage, saying these principles are not set down as an invitation to controversy, but as a matter of Christian belief. They are:—1. That Christian marriage is a sacrament. 2. That the Church and the Church alone, has full and complete authority over the sacraments. 3. That consequently "it is for the Church to decide who of her fold may or may not contract marriage; to decide how and when and where and before whom the sacramental contract is to be effected."

On this latter point he is very emphatic, declaring that "she (the Church) forbids any child of hers contracting marriage except as she prescribes. Marriage is possible only when these conditions are fulfilled; if they be omitted, it is not a marriage; just as the absence of the conditions prescribed by civil law nullifies the attempted civil contract."

Admitting that these principles are not the belief of all Christians, he nevertheless declares they are the firm and unalterable conviction of every member of the Catholic Church, each one of whom must acknowledge, profess, and submit to them. This belief regarding marriage is to them a law as binding as the Ten Commandments.

He proceeds to show that the Ne Temere decree is the result of efforts to deal with the thorny question of mixed marriages, to which the Church has never been reconciled. Mixed marriages, he states, result in the weakening of faith and are a danger to the peace of the family circle.

"Now the faith of the Church is the most precious possession of her children. She exists and labors to teach that faith and keep it intact. Nothing on earth, nothing in life can compare in importance with that priceless inheritance. There can be no choice between it and anything else in the wide world. It is more than riches, more than father or mother, than husband or wife or child,—it is more than life itself. No one is a Catholic who would not be willing to lay down his life for the faith."

FEW MIXED MARRIAGES RESULT SATISFACTORILY.

While admitting that some mixed marriages are genuinely satisfactory and happy. Father Brophy declares they are few.

"The universal verdict declares them to be almost a negligible quantity in the sum total. The vast majority of mixed marriages end in lamentable failure; in the loss or the weakening of the faith of the Catholic party and offspring, and in discord, or the disruption of the home. The Church cannot be indifferent to such distressing results."

Illustrating the point that it has never been the intention of the Church to legislate for non-Catholics, Father Brophy points out that the Benedictine Declaration, that a mixed marriage could be validly contracted without the presence of a priest was extended to Canada on November 24, 1764.

"It is in consequence of this fact that mixed marriages contracted before a non-Catholic clergyman were valid though illicit. The Catholic who so contracted marriage acted wrongly, committed a sin; but the marriage was valid, was indissoluble; and no mixed marriage was ever pronounced null and void in this country because contracted outside the Church."

But difficulties and contradictions followed upon this, embarrassing the Church tribunals and disquieting the faithful. The Ne Temere decree brought full relief by sweeping away confusion begotten of sectional promulgation of marriage laws.

"It brings all Catholic marriages under the common law, with the exception of Catholics of the Oriental Rites, who preserve the ante-Tridentine discipline, and of mixed marriages in Germany. The Ne Temere is addressed to Catholics, was enacted for Catholics, to regulate the marriages of Catholics, and concerns primarily no on eelse."

To bring out this point as English text of the Ne Temere decree is included in the booklet, only one paragraph in this decree, he says, can possibly affect non-Catholics. The paragraph is as follows:

"The same laws are binding also on such Catholics, if they contract betrothal or marriage with non-Catholics, baptized or unbaptized."

ATTACKS NEITHER CONSISTENT NOR LOGICAL.

He expresses surprise that this clause should have provoked such bitter comment and have started so many souls to astonishing expressions of wrath and indignation, and says the attacks on the decree are neither consistent or logical. "The power that could grant the Benedictine Declaration could withdraw it, and did withdraw it," he says.

He points out that while the non-Catholic party is free to contract, according to Catholic or non-Catholic form of marriage, the Catholic party is not free. "There is the obligation in conscience of obeying the Church, and under pain of nullity of the act." Since the Catholic party has no alternative, he thinks the non-Catholic should consent to the Catholic ceremony, saying there can be no objection on the ground of prejudice against the Catholic faith.

"Because it would be thoroughly inconsistent to enter into a life-long union with a Catholic and entertain these sentiments towards the faith, the convictions and principles of conduct of that Catholic. It would bode ill for the future peace and happiness of that married life."

He continues:—

"No disparagement of non-Catholics forms of marriage is intended or implied. This only is insisted upon: marriage is a sacrament, and a Catholic should and must receive the sacraments from the Church. Not a shade of difference is made between Catholic and non-Catholic clergymen. If two Catholics contract marriage before a priest who is not a parish priest, or a priest unauthorized by the parish priest or the Bishop, the marriage is invalid—it is not a marriage. This may be a mistake, an unintentional neglect—the decision remains inevitably the same; the marriage is null and void."

CHURCH'S AID IN CORRECTING IMPROPER STATUS

Having pointed out that the Ne Temere decree is not retroactive, but that it only applies to marriages contracted since Apr. 19, 1908, he said that in regard to contracts made since that time to which it is applied, the Church proceeds with all possible indulgence and every desire to spare feelings, avoid publicity and safeguard honor and good name.

"Every power she has is opened to facilitate the correction of the improper status, and restore peace of heart and soul, and set the faces of these two again towards God. A renewal of consent validates the marriage and gives legitimacy to the children."

But he sadly admits that in case one of the parties married outside the Church should claim freedom and the right to separate that party "is in reality free" although freedom from the bonds of marriage "does not here include freedom from the obligations imposed by natural justice."

To the question, should not the civil law exercise control, he says that the office of the State does not extend beyond taking cognizance of the act of marriage, and protecting thereafter the parties who validly contracted. The State, in naming an official to witness and record marriages, only follows the practice followed by the Council of Trent, and discharges the act with far less prudence and care than the Church, since the Church requires three witnesses and the State only one. Further, the Church exacts sufficient delay to investigate and to publish banns, while the State institutes no investigation concerning the contracting parties and usually demands no delay.

"The intervention of the State in marriage begins and ends with this adoption of Trent's method to secure publicity . . . To extend the jurisdiction of the State into the contract itself is to . . . . trespass upon the domain of conscience . . .

The State has no more power to legislate for him in these matters—to hold him to an invalid marriage, or to annul his valid marriage—than it has to forbid him hearing Mass on Sundays, or observing Christmas, or keeping abstinence on Fridays."

LIBERTY OF CONSCIENCE

"It is not without surprise that I for one, note the part that non-Catholic bodies have taken in synods and assemblies in protesting against the position of Cathlics in this question of marriage laws, and in petitioning the interference of the State. Astonishment is natural at this attitude of the official representatives of Protestantism. For if Protestantism stands for any principle or rests on any claim, it is that of liberty of conscience. This liberty of conscience must not be denied us. When a Catholic knows in conscience that his marriage is invalid, no law of the land can compel him to consider it valid, or bid him continue in that union. And when the Church perceives that her sons or her daughters have contracted invalid marriages, no law of the land can prevent her compel them to regularize the marriages or to separate."

Father Brophy concluded by stating that "the Ne Temere is not a weapon levelled at non-Catholics; it is a shield for the protection of the members of the fold, and for the safeguarding of the peace of homes and families. It ought to be regarded in this light and left to the members of the Church, to whom it is addressed."

You'll Sleep More Soundly

If You Keep Healthy With Dr. Morse's Indian Root Pills

Insomnia goes with indigestion.

The man or woman with a good appetite, sound digestion, and bowels and kidneys working right, is never troubled much with sleeplessness. It is when the bowels become constipated and the liver and kidneys sluggish that the trouble begins.

Lazy liver and constipated bowels quickly bring on billiousness, indigestion and sick headaches, making a sound, refreshing night's sleep impossible. Or the inactive kidneys allow the blood to becomes loaded with uric acid, which causes rheumatism, with all its sleep-destroying tortures.

Dr. Morse's Indian Root Pills, taken regularly, induce sweet and dreamless sleep by keeping all these organs active and regular. The headaches disappear, the digestion becomes good again, the blood is purified and perfect health returns.

Dr. Morse's Indian Root Pills have been a favorite household remedy in Canada for over half a century, and they are in daily use throughout the world. Being purely vegetable they are safe for young and old. Made by W. H. Comstock Co., Ltd., Brockville, Ont., and sold by all dealers at 25c. a box. 9

Bargains in Properties

Barber Shop: Outfit, Case, Chairs, Stove, etc
Building Lots: $100 to $200, Terms $10 Cash. Balance monthly.
5 Houses with Stables. Good Lots.
5 Modern Houses centrally located, $2800
Blacksmith Shop
Houses to Rent
Houses for Sale
Houses for Exchange
Farms of all sizes, descriptions and localities For Sale

J. T. O'CONNELL & Co.
136, Hunter St., Peterborough.

Lost or Found

LOST

LADY'S EMBROIDERED BAG with fringe, with small purse containing about four dollars and some small change. Finder will please return to the Review Office or Telephone 352. 3d

Wanted

WANTED

LADY BOOKKEEPER for McLaughlin Motor Garage. Apply — C. R. Banks, 321 George Street. 3d

WANTED

SKIRT PRESSER wanted at once. Apply — R. Beach.

WANTED

OFFICE CLERK. Peterborough Optical Institute, Market Building.

WANTED

A GOOD GIRL. APPLY FANNING'S LAUNdry. d

REPRESENTATIVES WANTED

FOR Sale of Townsite Lots in divisional and junctional points along line of Grand Trunk Pacific Ry. in Western Canada. Whole or part time. Liberal commission. Money-making side line for salesman. Write to authorized agent G.T.P.Ry., International Securities Co., Ltd., Somerset Bldg., Winnipeg, Man., for particulars, maps, etc. 8d

For Sale or To Rent

FOR SALE

ROPE, DRIVE PULLEYS and TIGHTENERS Apply at Review Office 3d

FOR SALE

CHATHAM INCUBATOR AND BROODER cheap. Apply—301 Boswell Ave. 3d

FOR SALE—$3000—FOR SALE

FOR SALE AT THE PRICE OF $3,000—THAT Eligible Residence, No. 147 Hunter St., East. Brick, steam heated, modern conveniences, seven bedrooms, fixed basins and taps in bed rooms, billiard room in basement. Ten minutes walk from post office. Apply to Mr. E. A. Peck, Peterborough

FOR SALE

Will sell at a bargain, or exchange for Western property, Saskatoon real estate preferred, that up to-date and modern Dwelling being No. 296 Margaret Avenue., Peterboro'. Address — W. H. G. Armstrong, P. O. Box 1532, Saskatoon, Sask.

FOR SALE

BRICK HOUSE, almost new, centrally located, on car line, nine rooms. Third floor finished with three rooms and heating register—Hot air sunshine furnace; gas connections; electrice light and phone; hardwood floors; pleasant and cheerful situation. For sale at a bargain. Apply to Box "M" Review Office.

FOR SALE

Iron Pipes for water and steam Posts, Belting Pulleys, Shafting, Chains, Iron and Wood Pulleys, Steal Beams, Rails, Wire Fencing new and slightly used. Very cheap. Send for Catalogue, and state what you need.

The Imperial Waste & Metal Co
7 Queen Street - MONTREAL

AUCTIONEER

R. H. ALFORD
Auctioneer and Valuator
Farm and Real Estate Sales Executed Promptly and Satisfactorly
Address Box 33 Lakefield P.O. Phone 87

PLUMBING

HOT WATER, STEAM and HOT AIR HEATING

GALVANIZED IRON WORK, ROOFING and EAVETROUGHING

We are continuing this part of our business at our new premises, corner of Simcoe and Bethune Streets.
Phone 88.

ESTIMATES GIVEN ON ALL CONTRACT WORK.

Adam Hall LIMITED

Medical

DR. E. V. FREDERICK

M.R.C.S. (Eng.) L.R.C.P. (London) — Surgery and Diseases of Women. 402 George Street. Hours 1.30-3.30—7-8.

DR. BUCHANAN

F.R.C.S., Edinb: M.R.C.S., Eng., L.R.C.P., Lon. Specialist Eye, Ear, Nose and Throat. Phone 519; 169 Charlotte St. Hours—9-11 a.m., 2-4 p.m. 7-8 p.m.

DR. E. A. HAMMOND

Late assistant Westminster Hospital, Brompton Hospital, National Heart Hospital, St. John's Skin Hospital, London, Eng. Also of Rotunda Maternity Hospital, Dublin.
Special—Diseases of Heart, Skin and Stomach
Office—543 Water Street
Bell Phones, Office 463—House 180.

Osteopathy

DR. ASA G. WALMSLEY

Osteopathic Physician
Office over Canadian Bank of Commerce, Hunter Street entrance.
Office Hours—9 to 12 a.m., 2 to 5 p.m. Evenings by appointment.
Office — Phone 649. Residence — Phone 609.

Legal

G. N. GORDON

BARRISTER, SOLICITOR, NOTARY PUBLIC AND CONVEYANCER,
MONEY TO LOAN
Offices upstairs, 1 door south of Madill's Drug Store, 397½ George Street.
Bell Phone 219. Machine Phone 100

D. O'CONNELL

BARRISTER, SOLICITOR AND NOTARY
Hunter Street, two doors west of Post Office.
DANIEL O'CONNELL

RUDDY & BURNHAM

Barristers, Solicitors, Notaries, etc
Office — No. 379 Water Street, Peterborough
Money to Loan
ROBT. RUDDY, K.C. J. H. BURNHAM, M.A.

A. E. DIXON

Barrister, Solicitor, etc.
Office corner Hunter and George Sts, Peterboro' Entrance next to W. Madill's Drug Store.

R. E. WOOD

BARRISTER, SOLICITOR, Etc. Office removed from Bank of Commerce Building to 435 George street, recently occupied by E. B. Edwards. MONEY TO LOAN.

W. H. MOORE, K.C.

BARRISTER, SOLICITOR, in the Supreme Court etc. Office—Hunter Street, first stairs west of Post Office. Money to Loan.

HALL, HAYES & HALL

BARRISTERS, SOLICITORS and NOTARIES PUBLIC, Hunter Street, Peterborough, next the English Church. MONEY TO LOAN at the lowest rates of interest.
E. H. D. HALL, City Solicitor,
LOUIS M. HAYES, K.C. BASIL D. HALL

HALL, MEDD & DAVIDSON

(Successors to Stratton & Hall)
BARRISTERS, SOLICITORS, Etc, Peterborough Ont. Office—Corner of Hunter and Water Sts over Bank of Commerce.
R. R. HALL S. T. MEDD W. S. DAVIDSON

PECK, KERR & McELDERRY

BARRISTERS SOLICITORS, NOTARIES
415 Water Street, Peterborough
Money to loan at lowest current rates of interest. Easy terms of repayment.
E. A. PECK F. D. KERR V. J. McELDERRY

Money

BENNET & GOODWILL

BARRISTERS, SOLICITORS, Etc, 375 Water St., Peterborough. Telephone No 191.
Money at Current Rates Upon Easy Terms
J. W. BENNET E. L. GOODWILL

MONEY TO LOAN

MORTGAGE LOANS ON CITY AND FARM PROPERTY at lowest current rates
PECK, KERR & McELDERRY
415 Water St. Peterborough

Money to Loan

at lowest current rates
— on —
FARM, TOWN OR VILLAGE PROPERTY ON EASIEST TERMS OF REPAYMENT
HALL, MEDD & DAVIDSON
Successors to Stratton & Hall
BARRISTERS. Office—corner of Hunter and Water Streets over Bank of Commerce.

CANADIAN PACIFIC

COLONIST RATES

From Peterborough
MARCH 1st to APRIL 15th
—to—

Vancouver, B.C. / Victoria, B.C. / Seattle, Wash. / Spokane, Wash. / Portland, Ore. / Nelson, B.C.	$42.60
Los Angeles, Cal. / San Diego, Cal. / San Francisco, Cal.	$45.20

Proportionate rates from other points in Ontario.

SETTLERS TRAINS
—TO—
WESTERN CANADA
Will leave TORONTO 10.20 p.m. EACH TUESDAY During MARCH and APRIL

W. McILROY, Agent

GRAND TRUNK RAILWAY SYSTEM
Canada's Double Track Line

Low Rates to Pacific Coast

FROM PETERBOROUGH
MARCH 1st TO APRIL 15th
— TO —

Spokane, Wash. / Seattle, Wash. / Vancouver, B.C. / Victoria, B.C. / Portland, Ore. / Nelson, B.C.	$42.60
San Francisco, Cal. / Los Angeles, Cal. / San Diego, Cal. / Mexico City, Mex.	$45.20

Proportionate rates from other points in Ontario

THE POPULAR ROUTE TO WESTERN CANADA VIA CHICAGO
The Grand Trunk Pacific Railway, shortest line, fastest time, finest service between Winnipeg, Saskatoon and Edmonton.

For full particulars and tickets call on—
B. A. ROSE, City Agent. F. SANDY, Depot Agent.

Toronto Savings and Loan Company

437 George Street, Peterborough

Paid Up Capital,	$1,000,000.00
Reserve Fund,	$760,000.00
Total Assets,	$3,580,549.41

Savings Department

3½% per annum paid Quarterly on Deposits of One Dollar and upwards. Interest accrues from date of deposit to date of withdrawal.

All Savings Accounts are subject to cheque withdrawal.

Debenture Department

4% per annum allowed on sums of $100.00 and upwards. Debentures issued in terms of from one to five years, with half-yearly coupon, attached, representing interest at the above rate.

These Debentures are transferable by endorsement.

MONEY TO LOAN

W. G. MORROW, Managing Director

Coal Results

¶ We sell the very best quality of hard coal, as good as we know how to buy.

¶ Are you getting results from the coal you are now using? Are you sure it is good? Are you burning it the right way?

¶ There is a deal of difference in how you handle the range or furnace. Our long experience tells us that fact, and we are ready to advise any in doubt as to the best way to make use of coal as fuel.

FEBRUARY PRICES FOR COAL
Egg and Stove $7.50. per ton
Nut $7.75., No. 2 Nut $6.50 ton

THE PETERBORO FUEL & CARTAGE CO LIMITED
162 Charlotte-St. Telephones—(Bell 261 270, (Machine)—270.
134 Aylmer-St. Tel. Bell 302

EAST CITY

COAL And Wood Yard

MAIN OFFICE—111 Hunter Street East
Phone 96

All sizes of the best mined Coal delivered promptly to all parts of the city. Terms strictly cash.

FEBRUARY PRICE
Egg ....$7.50 ton | Nut ....$7.75 ton
Stove ....$7.50 ton
Pea or No. 2 Nut $6.50
FIRST CLASS HEMLOCK SLABS

WEIR & O'BRIEN
ARCH. WEIR JAMES O'BRIEN

LOCAL CHURCH CALENDAR

SUNDAY, MAR. 17, 1912

ST. PETER'S ROMAN CATHOLIC.

Low mass 8 a.m., 9.15 a.m.
High mass 10.30 a.m.
Vespers 7 p.m., with sermon.

ST. JOHN'S CHURCH.

Rev. Canon Davidson, rector.
Fourth Sunday in Lent.
Holy Communion 8.30 a.m.
11 a.m.—Matins and sermon.
Offertory solo, "O Salutaris," Marshall—Miss Quartermaine.
Sunday school and Bible Classes 3 p.m.
Evensong and sermon 7 p.m.
Anthem, "Behold the Lamb of God," Handel.
Tuesday 8 p.m., choral recital by the choir given in the church.
Wednesday lantern slide missionary lecture by Canon Montgomery of Port Hope 8 p.m. in the school.

ST. LUKE'S CHURCH.

Rev. F. J. Sawers, M.A., rector,
Fourth Sunday in Lent.
8.30 a.m.—Holy Communion. Corporal Communion of the Woman's Auxiliary.
10 a.m.—Holy baptism
11 a.m.—Morning prayer and sermon.
3 p.m.—Sunday school and Bible Classes. The rector's Bible Class in the church.
7 p.m.—Evening prayer and sermon. Subject, "A Great Hero of the Mission Field, David Livingstone."
The rector will preach at both services. All seats free.
Confirmation classes on Monday at 4.30 and 8 p.m.
Lenten services Wednesday at 8 p.m.

ALL SAINTS'.

Rev. R. B. Grobb, M.A., rector
Fourth Sunday in Lent.
11 a.m.—Morning prayer and sermon. Preacher, the rector.
3 p.m.—Sunday school and young men and young women's Bible Class in the church.
7 p.m.—Evening prayer and Holy Communion. In the evening the rector will continue his series of sermons on the life of Joseph. Subject, "Joseph in Prison."

ST. ANDREW'S PRESBYTERIAN.

Rev James Rollins, B.A., minister.
11 a.m.—Divine service, the minister will preach.
The medals and diplomas will be presented to Sunday school scholars.
3 p.m.—Sunday school and Bible Class. Teacher Mr. F. E. Kerr.
7 p.m.—Divine service, minister will preach, continuing the studies in Genesis. Subject, "Esau, a man and his birthright."
Seats free. Strangers welcome.
Herb C. Treneer, organist and choir master.

ST. PAUL'S PRESBYTERIAN.

Rev. Robert Pogue, pastor.
10 a.m.—Class meeting.
11 a.m.—Morning worship
3 p.m.—Sunday school. Mitto Adult Bible Class. Young Men's Bible Class.
7 p.m.—Evening worship.
The pastor will preach at both services.

KNOX PRESBYTERIAN.

Rev H. J. Keith, M. A., B.D., pastor,
11 a.m.—Morning service conducted by Rev. A. H. McGillvray, recently of St. John's church, Vancouver.
3 p.m.—Men's meeting in the Brotherhood rooms.
3 p.m.—Sabbath school and Bible Classes.
7 p.m.—Evening service conducted by Rev. Mr. McGillvray.
Strangers welcome. Seats free.
Preachers for Sabbath, March 24th, Rev. Jas. Rollins and Prof. Laird.

GEORGE ST. METHODIST.

Rev Isaac Couch, pastor.
10 a.m.—Class meetings.
11 a.m.—The pastor will preach. Subject, "Liberality of the Mind, of the Hand and the Heart."
2.30 p.m.—Sunday school and Bible Class.
7 p.m.—The pastor will preach. Subject, "The Value of the Trained Mind." an educational sermon, and an incentive to young and old to be thinkers.

MUSIC.

11 a.m.—Anthem, "One Sweetly Solemn Thought," Ambrose.
Solo. "Saved by Grace," Mrs. J. H. Renwick.
Evening anthem, "Son of My Soul." Turner.
Soprano solo. "Heaven Is My Home." Sauvage—Mrs. J. H. Renwick.

CHARLOTTE ST. METHODIST.

Rev. Geo W. Henderson, pastor.
10 a.m.—Class meeting.
11 a.m.—Rev. G. W. Henderson will occupy the pulpit.
2.30 p.m.—Sunday school and Men's Bible Class.
7 p.m.—Rev. J. G. Brown, B.A., will occupy the pulpit.

MARK ST. METHODIST.

Rev. C. E. Cragg, pastor.
10.15 a.m.—Class meetings.
11 a.m.—Subject, "The Lordship of Jesus Christ."
2.45 p.m.—Sunday school and Bible Class.
7 p.m.—Subject, "John's Vision of Heaven."
The pastor will preach at both services.
Monday 4 p.m.—Mission Band.
Monday 8 p.m.—Young People's Society. Topic, "Isaac Watt, Hymn Writer."
Wednesday 8 p.m.—Prayer service.

ST. JAMES' METHODIST.

Rev. J. G. Brown, M.A., pastor,
10 a.m.—Class meeting.
11 a.m.—Morning worship.
2.30 p.m.—Sunday school special missionary service, addressed by Mrs. (Rev.) Fee.
7 p.m.—Evening worship.
Monday 8 p.m.—Epworth League.
Wednesday 8 p.m.—Prayer meeting.

MURRAY STREET BAPTIST.

Rev. J. R. Webb, pastor. Residence, 194 London street.
11 a.m.—Morning service.
2.30 p.m.—Sunday school and Bible Classes.
7 p.m.—Evening service. Subject, "Patrick a Minister of the Gospel."
The pastor will preach at both services.

PARK ST. BAPTIST CHURCH.

Rev. W. C. Riddiford, pastor.
11 a.m.—"Paul's Conversion. Was it real?"
3 p.m.—Bible school. Helping-Hand Bible Class for men. Teacher Rev. W. C. Riddiford. Topic, "The Perfect Life."
7 p.m.—"Protestant Quitters."
Monday—B.Y.P.U.
Wednesday—Prayer meeting.

FIRST CHURCH OF CHRIST SCIENTISTS.

878 Aylmer street.
Services as follows:—
Sunday 11 a.m. and 7 p.m.
Sunday school 12.15 p.m.
Wednesday 8 p.m. testimony meeting.
A free reading room, open Monday, Wednesday and Saturday from 2 to 5 p.m.
Subject for Sunday, March 17th, "Substance."

GOSPEL HALL.

The subject for the morning service at the Gospel Hall will be "The Lost Sheep" and in the evening "The Good Shepherd."
Sunday school at 3 p.m.

SALVATION ARMY.

2 p.m.—Sunday school.
3 p.m.—Free and easy meeting.
7 p.m.—Evening worship.

As though there are not enough evils in the world, people insist on inventing a lot, instead of intelligently combatting those that cannot be avoided.

Cook's Cotton Root Compound.

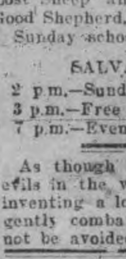

The great Uterine Tonic, and only safe effectual Monthly Regulator on which women can depend. Sold in three degrees of strength—No. 1, $1; No. 2, 10 degrees stronger, $3; No. 3, for special cases, $5 per box. Sold by all druggists, or sent prepaid on receipt of price. Free pamphlet. Address: THE COOK MEDICINE CO., TORONTO, ONT. (formerly Windsor)

FREE SOAP COUPON

HERE IT IS GOOD FOR ONE WEEK

We will buy you a 10c cake of Infants' Delight with every 25c purchase of Taylor's Borax Soap. Cut out the coupon and present it to your grocer when you buy your next 25c worth of Taylor's Borax Soap and he will give you ABSOLUTELY FREE the full size 10c cake of Infants' Delight which we have bought for you. We pay your grocer the full price of 10c each for these cakes of Infants' Delight which he hands out, because we know that nothing we can say will show you so quickly what a wonderful soap it is,—how it wears as thin as a wafer, how perfectly it cleanses, and how soft and smooth it leaves the skin.

Don't wait—
Get your free Soap to-day

We are so sure that when once you have used Taylor's Borax Soap for the Laundry, and Infants' Delight Toilet Soap that you will never be satisfied with other kinds, that we are buying thousands of cakes of Infants' Delight and giving them away free to the ladies who buy Taylor's Borax Soap.

We pay for Infants' Delight — You pay only for Taylor's Borax Soap

FREE SOAP COUPON

This coupon, when properly signed and presented to your grocer at any time within one week, with 25c in payment for five bars of Taylor's Borax Soap, entitles bearer to a 10c cake of **Infants' Delight Soap** free.

Name——
Address——

Notice to Dealers

Please honor this coupon at its face value for a regular 10c cake of Infants' Delight Soap, when properly signed by a customer who also buys 25c worth of Taylor's Borax Soap. In accordance with our arrangement we will redeem all these coupons to show you the regular profit on the Soap.

John Taylor & Co. Limited

Lady Betty Across the Water

By C. N. & A. M. WILLIAMSON

Copyright, 1906, by McClure, Phillips & Co.

She kept her word and called him "Lord Mohunsleigh" in quite a high voice, just as we passed the man who had refused to let him go on to the beach before, but the man didn't seem impressed in the least. I think he didn't even recognize Mohunsleigh as the same person, or if he did he pretended very cleverly not to.

I had forgotten the horror of the bathing dress in my surprise at meeting Mohunsleigh, but it fell over me again like a cloud as soon as I was shut up in the bathing box with those wisps of green silk. I wouldn't have the maid help me and wrestled with the ordeal alone. It took me some time, but when everything was on (there were only four things, counting the cap and smart little sandals) I couldn't say to myself that the effect wasn't attractive. It was, and I did approve of myself in the quaint headdress, which was more like a fetching silk toque with an Alsatian bow in front than a mere cap.

But the awful moment came when I was ready, with my hand on the door. I'm sure Joan of Arc must have felt like that when she had let her hair down and put on that graceful white dress of hers one sees in the pictures, to be burned. She may have been dimly aware that she was looking quite her best, as I was, but even that couldn't have buoyed her up much at the moment, and it didn't me.

As I stood hesitating, somebody knocked. I peeped out, and it was Sally—quiet, unassuming little Sally, with her middle aged airs—looking like one of Stan's gaiety girl photographs, in a short, low necked dress of bright poppy color, with silk legs as shiny as an archdeacon's, only with quite a different effect.

"Come on, my green Undine," said she, and I came, because she pulled me so suddenly that otherwise I should have fallen flat on my nose.

Having seen her dressed so much in my style, it wasn't quite as bad as before, and when I was out of my box—like one of those little barometer women that tell fair weather—there was Mrs. Pitchley in crimson and Carolyn Pitchley in white, and lots of pretty women, all with the same lovely stockings. There hadn't been any standing about when we arrived, because we were early, not having gone to the Casino first as the others had, and it was a relief to find them, or it was, until I had a great shock.

To be continued

PATENT MEDICINES
— AT —
NUGENT'S

Pink Pills	30c
Dodd's Kidney Pills	35c
Chase's K & L Pills	15c
Castoria	25c
Thomas' Eclectric Oil	15c
Beef, Iron & Wine	50c & 75c
Steedman's Powders	25c
Nugent's Emulsion	45c & 85c
Carter's L. L. Pills	15c
Burdock Blood Bitters	65c
Milburn's H. & N. Pills	35c
Egyptian Liniment	20c
Fruitatives	25c & 40c
Hamilton's Pills	20c
Minard's Liniment	20c
Zam-Buk	40c
Chase's Ointment	40c
Chase's Nerve Food	35c
Chase's L. & T.	15c

OUR PRICES ARE AS LOW AS ANY OTHER STORE IN THE CITY. STOCK ALWAYS FRESH

NUGENT DRUG Co.
386 GEORGE STREET

DOMINION CHINESE CAFE
Modern and up-to-date dining rooms also private ining tables. Drop in and try our special Chinese Dishes—nothing but the best of steaks and chops used. We guarantee the best of satifaction to strangers and all our patrons.
328 GEORGE STREET
OPEN FROM 7 A.M. to 2 A.M. Tom Him, Manager

This is the Season of "GROUPS"
If there is one thing in which we excel over all others, it is in Photographing of Groups. Our facilities for the proper execution of this class of work are not surpassed by any studio in Canada.
See Display in Show Windows
THE ROY STUDIO
140½ Hunter Street.

St. Patrick's Day
ICE CREAM and BAKING
FOR NEW IDEAS
DAINTY SUGGESTIONS
CONSULT—
COLEMAN BROS.
426 GEORGE STREET

HORSE COVERS
Protect your horse and save your harness.
We have COVERS in many different qualities and prices. Order to-day.
J. J. TURNER & SONS,
Tent, Awning and Flag Manufacturers

NEW MUSIC STUDIO
At the J. M. GREENE MUSIC Co., Limited. 185 & 187, Charlotte St. Phone 595.
HERBERT C. TRENEER. A.T.C. M
Organist & Choir Master of St. Andrew's Church
Will receive Pupils in Piano and Theory. Pupils prepared for College or Conservatory examinations if desired A thorough and technical training guaranteed with special attention to interpretation; For terms, etc., apply to address mentioned above.

Abbey's Effer-vescent Salt
A good stomach and a merry soul are inseparable—lacking which, try Abbey's Salt.
25c and 60c bottle.
Sold everywhere. 80

WHO'S COMING AND GOING

Mrs. L. Pickering, of Lindsay, is visiting her mother, Mrs. Anderson, 267 Concession street.

Mr. and Mrs. J. Allen, of Campbellford, who have been visiting friends in the city, returned home to-day.

Miss Aimee Rathbone has secured a position as stenographer and office clerk in the Optical Institute.

Mr. and Mrs. J. J. Pearson, of Lindsay are visiting friends in the city prior to leaving for Portland, Oregon, where they will reside.

The many friends of Mr. James Bradley will be pleased to know that he is recovering slowly. Will the kind friends who sent the beautiful flowers accept the family's thanks. They were greatly appreciated.

The engagement is announced of Olive, daughter of Mr. and Mrs. S. Mitchell, of Otonabee, to Mr. Hugh J. Hall, of Edmonton, son of Mr. W. A. Hall, Peterborough, the marriage to take place quietly on Wednesday, March 27.—Globe.

The flavor, fragrance, purity and deliciousness of "Salada" Tea commend it to the favor of every lover of good tea. Every year has but served to demonstrate more emphatically its superiority.

"ABOUT NEWFOUNDLAND."
A Lecture with Stereoptican views. given by Rev. S. H. Soper, a native of that country, in Charlotte Street Church, Tuesday evening, March 19, under the auspices of Epworth League of Church. Tickets 15 cents. 2d

THE SNOW STORM CAUSED DELAYS ON RAILROADS

Yesterday's snow storm has rather badly crippled the G.T.R. passenger service though the delays are not as marked as during the previous snow storm and business.

The 8.40 train due last night arrived with its weary passengers at one o'clock. The Port Hope train this morning was one hour and a half behind the regular time and the Toronto train was two hours and ten minutes late. The Lakefield service is on time.

The C.P.R. passenger service is not demoralized, the latest train being only ten minutes behind schedule time. Two freight trains, however, were stalled early this morning between here and Bethany.

DID YOU KNOW
That the Snowdon House Barber Shop has changed hands?
MR. ED. WRIGHT
Has taken over this well known Tonsorial Parlor and is conducting it in an up-to-date fashion. It is being fitted up and equipped in a modern manner, and patrons receive prompt and careful attention. 3 Patent Reclining Chairs, manned by 3 Experienced Barbers An Electric Machine for Massage and everything clean and in a sanitary condition Children's "Buster Brown" Hair Cuts a speciality. A share of patronage respectfully solicited.
12d 2w ED. WRIGHT.

POLICE HAVE OTTAWA YOUTH WHO IT IS SAID HAS VERY BAD RECORD

James Jordan too, is Entangled in the Net — Magistrate Orders Dog Shot.

"Guilty, Your Worship, and very sorry," said James Jordon at police court this morning to a charge of being drunk.

Chief Thompson said Jordon was a heavy drinker, but he had been fortunate enough to escape the arm of the law.

Magistrate Dumble reserved judgment. If Jordon misbehaves he will be put on the blacklist.

DOG TO BE SHOT.

Wm. Duncan's dog "Sport" has been ordered to execution. Duncan failed to bring the dog to the police station yesterday and he did not answer to his name when the magistrate asked for him this morning. His Worship signed an order whereby the officers may shoot "Sport."

YOUTH'S BAD RECORD.

A youth, giving his age as fifteen years, appeared before His Worship this morning on a charge of vagrancy. The lad, whose appearance greatly belies the age he gives, was a pretty seedy looking customer in the prisoner's box. The chief said he had been found breaking into the King George Hotel He had come from Ottawa on Saturday morning last, and said he was looking for work. When he arrived he had about $5, but he played pool and lost it all. While around the pool room he used a different name to that he gave the police. He said his father was a watchmaker and he had worked with his father at watchmaking for two years. His mother kept a boarding house in Ottawa.

Chief Thompson, since last Monday, when the boy first appeared before His Worship, communicated with the Chief of Police at Ottawa, and received word that the youth in custody here had a very bad record. He had been before the magistrate there on five or six charges, including larceny and arson.

The defendant evidently gave his age as fifteen that he might come under the juvenile act.

He was remanded until March 21st. that his parents may be communicated with.

WERE EARLY TO MARKET AND BOUGHT BUTTER AT 33 CENTS

The market this morning was decidedly small. There was not much of anything, and chickens were absent. Butter soared again and was gobbled up as fast as it appeared at 40c. per pound. Eggs were also in great demand. At the opening of the market some lucky citizens secured their butter at 33c., that price being asked by a lady who was but a short distance from another, who asked 40 cents. Very few apples were for sale; by the peck. The bad roads were chiefly responsible for the scarcity of the products from the farm.

The prevailing prices were:
Eggs, per dozen, 30 and 33c.
Butter per lb., 22 and 40c.
Potatoes, per bag, $2.
Parsnips, per peck, 30c.
Onions, per peck, 50c.
Wood, hemlock, per cord, $5.
Pork, hind per lb., 21c.
Pork, front per lb., 11c.
Beef, hind per lb., 9 1-2c.
Beef, front per lb., 8 1-2c.
Lamb, hind per lb., 12 1-2c.
Lamb, front per lb., 11 1-2c.
Turkey, one only, $3.

MR. W. RUDKINS' POSITION AS LINDSAY'S INDUSTRIAL OFFICER

Lindsay Warder

It may not be generally known that Lindsay has a new industrial commissioner, but yet such is the case, a new commissioner having been appointed by the industrial commission over a week ago in the person of Mr. William Rudkins, of Peterboro, who has been working steadily on the job ever since.

Mr. Rudkins, who is well and favorably known to a large number of citizens, is a very active worker, and has had considerable experience in the line of landing new industries being in a manner largely responsible for securing a number of the new industries now located in Peterboro, the electric city to the east He has a large American connection and is at present in the States negotiating with a large steel industry with a view to having the same located in Lindsay. A number of other propositions are also on tap and are being nursed along. Mr. Rudkins was secured as commissioner for a term of three months at least.

A meeting of the subscribers of the industrial movement was held last night, when a number of important matters were considered. A large number of the subscribers were in attendance and all agreed to continue the movement being quite willing to continue their subscriptions towards the movement. A steel mill concern is looking for establishment in Lindsay, and other concerns negotiating with Commissioner Rudkins include a rope manufacturing industry, a hardware concern and a woodenware concern. The latter proposition has been before the commission for some time and as the agreement is about in order to be submitted to the town council, it will in all probability come before the people for their sanction within a few weeks.

Mr. Rudkins who is in the city to-day, informed The Review that the President and Manager of the Dallstown Company, of Jameston, N.Y. with which he is identified, apart from his position with Lindsay will be in Lindsay shortly. It is the intention of this company to have a Canadian plant and Mr. Rudkins hopes to land the plum for Lindsay. The company manufactures steel castings, fireproof devices, and such lines, for steamships, railway coaches and large buildings, and would manufacture for trade in Canada and England.

FLORENCE RADINOFF
In Beverly of Graustark, Grand Opera House, Wednesday, March 20th. Seat Sale opens Monday.

NOTICE
The Members of Division No. 1, A.O.H., will assemble in their Hall, Hunter St., at 7.30 o'clock Sunday morning, March 17th, and parade to St. Peter's Cathedral to receive Holy Communion.
By order, WILLIAM LYNCH, Rec. Sec.
1d

You can usually tell the degree of a man's guilt by considering the reputation of the lawyer he hires.

PILES CURED IN 6 TO 14 DAYS
Your druggist will refund money if PAZO OINTMENT fails to cure any case of Itching, Blind Bleeding or Protruding Piles in 6 to 14 days, 50c.

DONATION FOR FIREMEN'S FUND

Peterboro Canoe Company Send Cheque for $10

Chief Howard has received the following letter of appreciation from the Peterborough Canoe Company, accompanied by a cheque for ten dollars for the Firemen's Benefit Fund. The letter reads:

W. A. Howard,
Chief of Fire Department,
Peterborough, Ont.

Dear Sir,—We wish to take this opportunity of expressing our entire satisfaction with the Peterborough fire brigade. On two occasions this winter we have found it necessary to send in alarms, and the promptness with which these calls were responded to is certainly commendable.

We appreciate their efficiency, and would ask you to accept the enclosed cheque as a donation to the Benefit Fund. We remain, yours truly,
THE PETERBOROUGH CANOE CO., Limited.
W. A. RICHARDSON,
CLAUDE H. ROGERS,
Manager.

The Chief and firemen are very highly pleased to have received the letter, which is an incentive to them to keep up their good work, and they feel encouraged by such evidences of people's confidence in them. They are also grateful for the cheque, (which has been placed in the Benefit Fund.

YOU ventured a Semi-ready Overcoat this last season.
Then, why not a Suit now?
The coat gave you satisfaction. That we know; you said so.
Semi-ready Suits have the advantage of specialized hand-tailoring, of good shape-staying, of tested cloth imported direct from the British mills, and bought direct by the Semi-ready buyers at the mills.
We are proud of the value, proud of the price, for it represents unapproachable worth—and everywhere it's the same price. Guarantee label in the pocket.
The CRESSMAN Company Limited Peterborough, Ont.

New Advertisements

LOST
CHILD'S WHITE SATIN HAND BAG, on George Street, Saturday afternoon, Finder please leave at Review. 1d

OFFICE TO RENT
AT $10.00 PER MONTH, including Light, Heating, and use of Lavatory. Apply to Box 36, Review. 3d

ROOM TO RENT
NEAR COLLEGIATE. FURNISHED FRONT ROOM, with Bay Window. Register, Bath-Room, etc. Apply to Box 21 Review. 3d

FOR SALE
A FINE BAY MARE COLT, kind and gentle, coming 4 years old, broken and not afraid of cars; also FINE MUSK-OX ROBE. Apply J. J. Turner & Sons, Tent and Awning Manufacturers, George Street. 3d

OUR NEW STOCK OF HIGH GRADE
MILLINERY
Is now ready for inspection.
All our New York, English and French Sailors, Tailored Models, in Java Jap, two-toned Combinations, Sennet, Belford Cord, Majestic and Golf Braids, also many entirely new and distinctive creations for our early Spring opening.
We are also offering special values in WILLOW MOUNTS, bought direct from the leading manufacturers.
MISS McGIVERIN
GEORGE STREET.

Free Coffee
By using this coupon one ½ lb. of our choice Blended Coffee, price 35 cts. per lb., will be delivered to you. Cut out this coupon and mail to J. JOHN, Tea man, 336 Water street, Peterborough.
Please forward ½ lb. sample of choice Blended Coffee, price 35c per lb. No charge for this sample.
Signature ____________
Address ____________

GRAND OPERA HOUSE Tuesday, March 19
FRAZEE & LEDERER Co. present—The Big Musical Comedy Event of the Season—
Richard (Himself) Carle In the big Musical Steeplechase "Jumping Jupiter"
15 SONG HITS | With EDNA WALLACE HOPPER Specially Engaged | A Company of Par Excellence and Some Girls.
Prices—Lower floor, $1.00, $1.50; Balcony 50c, 75c, $1.00; Gallery 25c Seats on Sale Saturday

GRAND OPERA HOUSE—WEDNESDAY, MARCH 20
A. G. Delamater offers GEORGE BARR McCUTCHEON'S
BEVERLY OF GRAUSTARK
A Four Act Dramatization of the Famous Novel by Robert M. Baker
COMPLETE SCENIC PRODUCTION. STRONG ACTING COMPANY. GORGEOUS COSTUMES.
Exactly as presented in Toronto, Montreal, Winnipeg, Vancouver & all the principal Canadian Cities.
Prices—$1.00, 75c, 50c, 35c, Gallery 25c. Seat Sale opens Monday.

ADAMS' STORE FOR WOMEN
393 George St. 466 Phone
50c a Pair Saved —on these—
Corsets
Friday and Saturday

120 PAIR Of High Class NEW 1912 SPRING STYLE D. & A. CORSETS will be placed on Sale FRIDAY and SATURDAY at one third their value. Every pair represents the newest Spring Models, Made of fine White French Coutil, medium low bust, long below waist, deep skirt, with six wide garters, finest rust proof steels, four wide side steels, ribbon and lace trimmings, sizes 18 to 30.
Regular Value $1.50 a Pair
FRIDAY AND SATURDAY
$1.00
This is an Introductory Sale of New Spring Corsets. YOU CAN SAVE HALF A DOLLAR ON EACH PAIR.
Harry Adams

Jas. J. Shadgett
Sign, carriage, auto and waggon
PAINTER
Buggy and waggon repairing promptly attended to.
Cor. Aylmer and Charlotte Streets
Peterborough, Ont.
Bell Phone 443

Ladies' Fancy Dresses and Costumes Are Our Specialty.
We clean, press, alter and repair al outer garments worn by ladies and gentlemen, also furs and sleigh robes, chintz curtains, &c.
2 STORES { 173 Simcoe Street / 204 Charlotte Street
Phone 669, 575. Machine 373

MRS. M. J. BYRNE
Dealer in
Ladies' Furnishings
And Hair Work.
Ladies' Underwear, Children's Clothing and Ornamental Needlework and Stamping executed to order and kept in stock.
LADIES' HAIR DRESSING skilfully attended to. Ladies' hair dressed for balls, parties, entertainments and all public and private occasions.
Switches, Bangs, etc., always in stock and made to order fashionably
Combings of Hair done up in any desired style.
Masks, Wigs, etc., rented for carnivals, concerts, and all occasions.
424 George St. Phone 1350

"GET THE HABIT" Of Calling at **JAY'S STORES "First"**
WHEN BUYING STORES, FURNITURE DRY GOODS OR CLOTHING.
384-392 AYLMER-ST. PHONE 623

In New Premises
We are now settled in our new premises
AT 430 GEORGE STREET
with a full stock of **New Spring Fixtures** which are the most handsome designs we have yet shown.
A visit to this store will be worth your while before making a selection,
WIRING CONTRACTS
We guarantee our contracts on wiring which we are confident will build future business and give our many customers lasting satisfaction.
LET US FIGURE ON YOUR WIRING
The Electric Installation Co. Limited
Phone 798. 430 George St
J. A. ASH, Local Manager

GOOD APPLES
NORTHERN SPYS and other kinds
MARMALADE ORANGES
Best in town.
Fresh Oysters Canned Goods and Vegetables.
N. Minicolo
160 Hunter St. - Both Phones 337

PHOTOS AT LENDRUM'S
Before going West, drop in and be photographed.
Lendrum's Studio
Phone 626 170 Charlotte Street
Open Both Day and Evening

CORNER LOTS
A Chance to Double — Your Dollars —
I will sell a Business Corner 90 x 122 feet, good New House on concrete wall and Cellar floor concrete. S.E. Corner Western Ave. and Business Street for $1,250—*$250 Cash then monthly as Rent.* A small Store and Telephone badly needed. Decide quickly.
Large Brick House, Large Barns, Stable, 2 Orchards, and 15 Acres Land half mile west from C.G.E. To lease.
House and Stable near Quaker Oats Mill for Sale or Rent.
T. HURLEY
Corner Stewart and Hunter Sts.

Headache
Zutoo tablets will insure you against headache—a splendid policy, honest and reliable.
Harmless as the soda they contain, yet they never fail.
A phenomenal success. Praised by all users.
Buy a box and be protected.
Insurance

THE LAST ROLL WAS CALLED

For the last time in the history of the old Murray Street Baptist church, the annual membership roll call took place on Wednesday evening, and the responses obtained were certainly encouraging. The gathering in the church was the largest for many years, every member of the congregation who found it possible to attend being there to respond when his or her name was called.

Letters from ex-members and others who were out of town were received and read.

The membership of Murray street Baptist church is between four hundred and four hundred and fifty.

Are Grateful

The relatives of the late Samuel Milliken, desire to thank the numerous friends who rallied around them in their bereavement, and whose sympathy was indicated by the many beautiful floral tributes received

57th Regiment P. R.

Non-commissioned officers and men of the regiment entitled to efficiency pay will receive same on presenting themselves at the armories on Tuesday evening, 19th March, inst., between the hours of 7 and 10 p.m.

By order.
LOUIS M. HAYES,
(Major) Paymaster.
3d

For Saturday Only—
Carnations 25c doz., Roses 75c
Tulips from 25c doz. up
Daffodils 35c doz
Sweet Peas 25c doz.
All Plants at Cut Prices for the day,
Mason's Floral Emporium WATER STREET

Auction Sale
—OF—
HOUSEHOLD FURNITURE
The undersigned has received instructions from Mr. C. R. W. Postelwaite, Inspector of Prisons and Charities, to sell by Public Auction on **SATURDAY, March 23rd**, on the **market square, Peterborough**, at the hour of **Two o'clock p.m.**, the household furniture belonging to Miss Christina Kidd, as below:
1 Organ, quantity of Dishes
1 Couch and other articles
1 Stove, with pipes
1 Sewing Machine
3 Tables, 2 Chests of Drawers, 12 Chairs, 2 Beds and Bedding, 1 Cupboard, 1 Mattress, 2 Washstands Pictures, Carpets and Mirrors.
TERMS CASH.

RED MILL
5c THEATRE 5c
The Hustling House. Always in the Lead.
The Palace that sleeps with one eye open for all added attractions.
2 Days Only 2
COMMENCING
Monday, March 18
The Latest Three Reel Production of
EAST LYNNE
You may have seen the Play, now Come and see the Pictures.
Special Songs by The Red Mill Trio
Will be rendered during the picture featuring
"Then You'll Remember Me."
The greatest sensational programme ever seen in this city and sacrificed for the price of admission.
Owing to the large crowds that will visit the Theatre at night the Management requests as many LADIES & CHILDREN as possible to attend the MATINEE PERFORMANCE.
Do not miss this Special Big Programme. Remember
2 days only.
Monday & Tuesday,
March 18th & 19th.
Admission **5c** to all.

AN IRISH NIGHT AT GEORGE STREET

Mr. D. W. Dumble Gave Address on Ireland and Her People

Considering the weather, there was a very good attendance at the Shamrock Social given by the Ladies' Aid in the Sunday school room of the George street Methodist church. Mr. Dumble, speaking on the land of the Shamrocks and its people delivered a very interesting and somewhat humorous address.

At the conclusion of the program an autograph quilt was sold by Miss Bennett's class the purchase being made by Mr. G. A. Ferguson.

The following program was rendered in a style that pleased the audience and merited the hearty applause given those taking part.

Selection—Sunday school orchestra.
Chairman's address.
Quartette—Messrs. Thornton, Miller, Ferguson, and Barton.
Reading—Miss Hill.
Duet—Messrs. Miller and Hackett.
Address—Mr. D. W. Dumble.
Duet—Miss J. Callander and Mr. Thornton.
Selection—Orchestra.
Reading—Mr. R. J. Soden.
Solo—Mrs. J. H. Renwick.
Instrumental Duet—Misses McKee.
Reading—Miss Hill.
Selection—Orchestra.

After the program, dainty refreshments were served in true Irish manner by the ladies of the Ladies' Aid. The refreshments were featured by "Shamrock Cookies." The room was beautifully decorated for the occasion by white bunting trimmed with green Shamrock. The Rev. Mr. Couch acted as chairman.

M. T. BUTCHER
Dealer in New Furniture, Stoves and Household Goods 383 Water St. Peterborough
To my customers and the general public of the city and county of Peterborough:
Between the dates, March 15th, 1912, and April 15th, 1912, I will give to any customer an opportunity to get free one or more of one hundred articles comprised of new furniture, pictures, granite ware, china ware, cuttlery, dry goods, books, toys, etc., I have one hundred articles laid aside for distribution, marked from 1 to 100. Every tenth article will be extra value. Any one making a cash purchase of $8.00 or more of goods out of our large and varied stock of furniture, stoves and household goods, between the dates above mentioned, will be handed out (free) one of the hundred articles, providing the purchaser calls my attention at the time to this announcement; first purchaser gets No. 1 article, and so on to the end of the list.
To those who are not acquainted with my business, please note, I do a regular new furniture, stove and household goods business. We also buy and sell good furniture, stoves, and household goods that have been slightly used. Sometimes some good specimens of antique goods come my way. Come, see and inspect for yourself. Remember the place.
M. T. BUTCHER,
383 Water St.
Peterborough.

ADDRESS TO THE SPEAKER

Hon W. H. Hoyle, speaker in the Ontario Legislature is P. G. M. and P. G. R. of the Independent Order of Oddfellows and at a dinner given by him at Toronto on Tuesday last the following address on behalf of the Peterboro Oddfellows, was read and presented to him—

Hon. W. H. Hoyle, P.G.M. and P.G.R. Independent Order of Oddfellows—

Dear Brother—The members of the Independent Order of Oddfellows in the city of Peterborough desire to congratulate you heartily and fraternally upon your elevation to the important position in the Government of the Province of Ontario of speaker of the House of Assembly.

We are gratified with you appointment because we are pleased to see one eminently fitted for the position, and one in whom we feel a deep personal interest, selected for such an important post, and also because we are happy to see a prominent member of our beloved Order receive recognition from his fellow members in the Legislature.

You have given long, able and valuable services to our Order, and while we know that you take the same interest in its welfare that you always did, we are pleased to know that you have been enabled to give similar valuable services to our province, and that in your new office you will be in a position to render services still more valuable.

We hope you will be long spared to serve our Country and our Order and that greater opportunities and higher honors await you in the future.

Signed on behalf of the Oddfellows of Peterborough.

W. G. ROBINSON,
Secretary, Otonabee Lodge No. 13.
J. M. WHITE.
Secretary, Peterboro Lodge No. 111.
March 12, 1912.

This address which is beautifully engrossed, and bound in red seal leather embossed in gold, was made up by "The Review."

Increase for Cooks

It is understood that the Militia Department will shortly announce an increase in the allowance of cooks in camp. The pay of cooks for the 16 camp days last year was $1 a day. It has been stated that this is to be increased to $1.50 a day.

March 1912.
Richard Hall & Son, Limited
Have pleasure in announcing
Wednesday, Thursday, Friday and Saturday,
March 20th, 21st, 22nd and 23rd,
as the dates of their Formal Opening Display, and first complete showing of the new modes for Spring and Summer, in Millinery, Ready-to-wear Garments, Silks, Dress Materials and Artistic Home-furnishings.
They extend to you and your friends a cordial invitation to be present.

PASSING OF DR. BOUCHER

After lingering for days in a state of semi-unconsciousness, one of Peterborough's cleverest and most respected medical practitioners, in the person of Dr. Robert Penniel Boucher, 196 Brock street, passed away at five o'clock this morning at the family residence in his sixty-fourth year.

While the death of Dr. Boucher was not entirely unexpected, yet the removal of such a capable and widely known physician and one who was in every respect a citizen of sterling worth and an example to the community, cannot but arouse the very deepest and genuine feelings of regret. By his brother physicians he was regarded with the highest esteem and one who ministered to sufferers indiscriminately, doing much without the least thoughts of remuneration.

The late Dr. Boucher was of English descent. He was the son of the late Judge Boucher of the united counties of Peterborough and Victoria. The deceased was born in Colborne in the year 1846. At ten years of age he came to Peterborough with the family, and received his preliminary education at the Public Schools here. In 1865 he commenced the study of medicine at Victoria College. After taking the regular course there, he spent a year at Bellevue Hospital, New York, before graduating in 1870. He subsequently spent two years in practice in the State of Missouri, returning to Peterborough in the year 1873, and entering into partnership with Dr. George Burnham. This partnership was dissolved in 1880, since which time up to his sickness he carried on an independent practice with much success. He enjoyed a large measure of the confidence and favor of the public and his reputation as a physician was always recognized.

In religion Dr. Boucher was a faithful member of St. John's Anglican church where he had occupied many important offices such as Lay Delegate, Chairman of the Advisory Board, and Church Warden. He was a member of the Masonic Order, A. F. A. M. He was a Conservative in politics, but was always mild and thoughtful on party questions. Dr. Boucher was also a member of the Queen Mary Hospital Board.

The funeral will be held on Monday afternoon conducted by Ven Archdeacon Warren of Toronto, owing to the unavoidable absence from the city of Rev. Canon Davidson. A service will be held in St. John's Church at two o'clock, after which interment will take place in Little Lake Cemetery.

The entire medical profession of the city will close their offices on Monday afternoon from two to four o'clock in order that they may attend the funeral and show their last respects to the deceased.

Oratorio Choral Recital in St. John's Church, Tuesday, March 19, at 8 p.m., by the Choir, assisted by Miss Brock, Contralto, and Dr. Park, Solo Violin. Silver Collection. RICHARD J. DEVEY, Conductor. 3d

Protestant Home

The following are additional subscriptions to the Peterborough Protestant Home Building Fund—

Previously acknowledged	$10735.50
Mrs. Bruce Ferguson	5.00
W. D. Campbell	10.00
G. C. Wainwright	10.00
W. G. Kent	5.00
J. H. McClellan	5.00
Mrs. Burnett	5.00
W. Attrill	2.00
Geo. Gladman	1.00
A Friend	50
Total	$10779.00

The Best Men's Shoes Made

We're showing lines of Shoes for Men, who appreciate the rich refinements of high-class Footwear — SHOES selected with the greatest care from the Best Shoes made.
Selected for the purpose of giving the Man who desires Shoes of Quality just what he wants.
The finest of selected Leathers — the perfection of shoe making--Shoes of Quality and exclusiveness.
$3.00, $3.50, $4.00, $5.00.
If you're looking for something choice in Footwear, sir, you'll find it here.
At the Quality Shoe Store
J. T. STENSON & SONS
364 GEORGE STREET. PETERBOROUGH

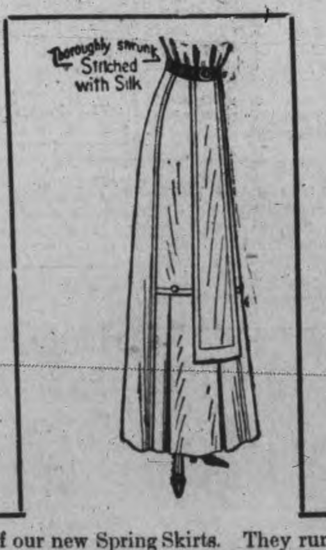

This is one of our new Spring Skirts. They run from **$3.75, $5.00, $8.25, $10.00.**
The high waist effect is very popular this season.
The Dress Skirt has come back to its own this season. Separate Skirts and Waists will be greatly favored.
ELLIOT'S
390-392 GEORGE-ST.

The Light Beer in the Light Bottle

There comes a time when the vitality of the body is lowered and food does not seem to nourish the system. That's the time for

O'Keefe's PILSENER LAGER

It's an ideal tonic—mildly invigorating—strengthening—and rich in wholesome nourishment.

"The Beer with a Reputation"

At Hotels, Cafes and Dealers generally.

The O'Keefe Brewery Co., Limited, TORONTO. 209

J. M. BROOKS & CO., DISTRIBUTORS, 416 Water St. Phone 61

TO TESTIFY IN THE BREEN DIVORCE CASE

Local People to Give Evidence in New York

Testimony of Lady Acquaintances To Begin Monday

As the result of visits to Peterboro by detectives, it is understood that several local citizens will give evidence in the Breen divorce case, the second hearing of which will be commenced in New York on Monday.

Much local interest is attached to this case in which Mrs. Breen wishes to obtain a divorce from her husband John J. Breen, who is well known locally.

The Review is informed on good authority that a detective was in the city this week, and his object was to secure witnesses who were well acquainted with Breen's actions while in Peterboro, to make the trip to New York, and testify in the interests of Mrs. Breen.

The case now before the courts is an appeal by Mrs. Breen, the jury at the recent hearing having been unable to arrive at a verdict. At that hearing considerable evidence was given by a Miss Deihl, a telephone operator, whom Breen had met in Toront-o.

The result of the evidence which will be given by the local witnesses two or three being lady acquaintances of Breen will be awaited with interest.

Children Cry for Fletcher's

CASTORIA

The Kind You Have Always Bought, and which has been in use for over 30 years, has borne the signature of Chas. H. Fletcher. and has been made under his personal supervision since its infancy. Allow no one to deceive you in this. All Counterfeits, Imitations and "Just-as-good" are but Experiments that trifle with and endanger the health of Infants and Children—Experience against Experiment.

What is CASTORIA

Castoria is a harmless substitute for Castor Oil, Paregoric, Drops and Soothing Syrups. It is Pleasant. It contains neither Opium, Morphine nor other Narcotic substance. Its age is its guarantee. It destroys Worms and allays Feverishness. It cures Diarrhœa and Wind Colic. It relieves Teething Troubles, cures Constipation and Flatulency. It assimilates the Food, regulates the Stomach and Bowels, giving healthy and natural sleep. The Children's Panacea—The Mother's Friend.

GENUINE CASTORIA ALWAYS

Bears the Signature of

Chas. H. Fletcher.

The Kind You Have Always Bought

In Use For Over 30 Years

THE CENTAUR COMPANY, 77 MURRAY STREET, NEW YORK CITY.

SPRIGS OF SPORT

Bright Liners on Athletic Topics

FAITHFUL FEW ARE DYING HARD

F. HEFFERNAN

A Peterborough product in the sporting world. To Ottawa followers of the college sports he is known as "The Cyclone" and "Moose." Since leaving Peterborough he has been in the limelight in baseball, rugby and hockey.

It has been suggested several times that the annual meeting of the Peterborough Hockey Club should be held at the close of the hockey season and the officers for the ensuing year elected. It has been the custom to do this in the fall but it would be an easy matter to make a change in the constitution of the Club and change the season of meeting. There would be several advantages from a spring meeting as against one in the fall. The officers and executive elected would have more time to get a line on their players and size up the hockey situation and the public could then be given better hockey.

A word to the wise is usually sufficient, probably the local Hockey Club Executive will harken to the suggestions of their staunch supporters and announce the annual meeting for an early date.

Hockey, the king of winter pastimes, is being gradually backed to the shelf, though not without a struggle. The majority of the enthusiasts have deserted the rink-side and the "rink rats" have the rink almost to themselves again. There are a few staunch followers who still haunt the ice box when scratch matches are being played. They are amongst the far seeing supporters who still have enough interest left to watch for young players and get a line on a seven which will be fast enough to carry the Peterborough colors one or two notches higher in 1912-13 than they went in the season of 1911-12.

ROLLIE WEIR

Who played the position of rover on the local O.H.A. team in such a creditable manner this season. Weir has been very popular with his teammates.

OVER THE HOG LINE TO THE SILVERWARE

Season's Doings of the Peterborough Curling Club

Although the curling season this year has been a little shorter than usual, the members of the Peterborough Curling Club have had a busy time since the cold weather set in. and have played a large number of games, both with outside rinks and with local quartettes. The season's contests have, as usual been productive of some fine curling, and, it is a recognized fact in all the outside places in which the local curlers have played, or whose curling braves they have met on Peterborough ice, that the Peterborough curlers are about as accurate an aggregation with the stones as one would meet anywhere.

The local curlers, it is true, have been singularly unfortunate in all their cup games, but they have more than shown their metal in other contests. The redoubtable Scotch curlers met a rather severe defeat at the hands of the local brethren of the stane, losing on the whole by twenty-five shots.

The Peterborough men have engaged throughout the season in friendly games with Keene, Norwood, Campbellford, Lindsay, Bobcaygeon, Toronto Victoria, Oshawa, Claremont, and in all these games acquitted themselves very creditably.

The cup contests were for three pieces of silverware, the Waddell-Capon cup, the Fitzgerald-Bottum shield and the Neill-Sheppard trophy. In the games with the Toronto Victoria club for the Waddell-Capon cup, the locals lost to the Queen City curlers. They were only one shot down on the local ice, but went farther behind in Toronto. The Neill-Sheppard trophy changed hands, going to Orillia this year, by 22 shots. Bobcaygeon carried off the honors in the Fitzgerald-Bottum games, but were only able to gain a lead of three shots on the Peterborough stone sliders.

DISTRICT CUP.

The district cup was lost to Keene. In none of these cases have the Peterborough curlers been sore losers, and have always averred after a defeat that they were put under by superior curling. Their sportsmanship in this respect is admired by all the curlers they come in contact with.

BONSPIELS.

In the various bonspiels that the local boys have attended they have met with their share of the success. They carried off the honors and silverware in connection with the Oshawa bonspiel, Waddell's rink winning the W. F. Eaton cup. The winning rink was J. Brightman, A. Moore, G. H. Giroux and R. M. Waddell. The Bobcaygeon bonspiel was won by A. W. Archibald, J. S. Knapman, A. Moore and R. Neill. The Peterborough bonspiel was certainly a great success, and the bonspiel and the Grand Challenge cup were won by another local rink, composed of Messrs. W. P. Adamson, A. Webb, J. S. Knapman and G. H. Giroux.

INCREASED MEMBERSHIP.

Besides the games with outside towns there have been some fine matches between local rinks. This year the membership has been larger than other years, and all the men seemed to take quite an interest in the schedule games. The result was that thirty-one rinks were formed to compete in the schedule and the matches were played regularly. Dr. Wightman's rink won the schedule games, his rink being W. F. McKnight, A. W. Archibald, C. R. Cameron and Dr. H. Wightman.

The local bonspiel honors and prizes competed for by thirty-two Peterborough rinks, was won by W. J. Thompson's rink. The winning rink was: K. J. Grant, Stanley, H. Rose and W. J. Thompson.

The local bonspiel, followed by friendly clashes with Keene and Norwood, made a stirring finish for the gentlemen curlers this year.

THE LADIES, TOO.

The ladies curlers, too, have had a hand in the fun, and among other things competed for prizes given by Mr. J. A. Cameron. The prize was won by the following rink: Miss H. Davidson, Miss B. Morrow, Miss M. Davidson and Mrs. Coulthard.

The ladies have done a considerable amount of curling this season, and in games with the men have shown that they are proficient in the game.

About Your Bicycle

No Oil on the streets this year. Now is the time to get your wheel cleaned and repaired at

MURRY MILLER'S

Bicycle and Repair Shop.

Opposite St. John's Church Hunter St

Phone 1166

STAR CATCHER FOR OTTAWA

The Ottawa Club is getting a number of good players together. The Free Press has the following to say about a deal yesterday:

The Ottawa Club closed with a star catcher this morning, and are somewhat relieved now that they have landed a backstop. Good wind pad men are scarce as hen's teeth this year. The new maskman is Billy "Red" Rowe, who caught for Albany, in the New York State league, last season. "Red" lives in Durham, N.C., and accepted terms with the local club by wire this a. m. Shaughnessy says he is one of the best throwing catchers in minor league baseball, and a reliable .250 hitter. He caught most of the games for Albany last season.

The Peterburgh, Virginia league club has given the Ottawa club an option on Pitcher Hannifan and Catcher Selvage. Hannifan is a tremendous fellow, with all kinds of stuff, and Selvage, according to Shaughnessy, is a steady hardworking backstop. The Ottawa club will make a fair priced offer for the men.

SPORTS AT Y. M. C. A.

The second game of the City Basketball League was played on the "Y" floor last night when the Eko Club (last year's champions) disposed of the Nemos in the best played game of the season. Score, Eko 13, Nemos 11.

Both teams were big and strong, and both checked very close, which kept the score down. Elliott and Canniff did the scoring for the champions, while Hill and Long tallied for the Nemos.

Following are the teams:

Eko—Elliott and A. Hall, forwards; Canniff, centre; Fleming and M. Turner, defence.

Nemos—Hill and Long, forwards; Gilbert, centre; Throop and Rogers, defence.

Referee—J. J. Thompson.

The next game in the City Basketball League will be played on Thursday evening when the Brownies and Ekos will meet; game will be called at 8.30.

The members of the Boys' Department are all very busy these days getting ready for the great gathering of all the members of the Pumpkin Centre Athletic Club, in the Old Red Barn (gymnasium) where they intend to give an old time hayseed carnival

The Senior Athletic contest will be held on Wednesday evening at 8 o'clock

Electric Restorer for Men

Phosphonol restores every nerve in the body to its proper tension; restores vim and vitality. Premature decay and all sexual weakness averted at once. Phosphonol will make you a new man. Price $3 a box, or two for $5. Mailed to any address. The Scobell Drug Co., St. Catharines, Ont.

YOUNKERS MAY GO TO ENGLAND

Orillia, March 16—One of the most successful banquets ever held in Orillia took place last evening at Carter's when the Orillia junior team twice runners-up for the junior championship were guests of the citizens of the town. Each player on the team, Manager Geo. Moore and Chief A. P. James were presented with gold watches in appreciation of the splendid record made during the past two seasons in the O.H.A., Mr. John C. Miller, an ex-president of the C. L. A. acted as toastmaster. Mr. Duff of Welland, ex-president of the O. H. A. represented that body, and gave an excellent address on our national Winter sport. Addresses were also given by Mayor Frest, Rev. Messrs. Boyd, Dadson and Anderson, and Dr. J. C. Moore, Dr. Ardagh, Mr. J. T. Mulcahy, Manager Moore Chief James and others. One hundred and twenty-five of the leading citizens attended.

Arrangements are now under way to send the team on a tour to England and Europe next March. This was sprung on the gathering by Mr. J. C. Miller, who took the lacrosse team to Australia a few years ago.

The New Star

London, Mar. 16.—In reference to the discovery of a new star reported from Keil a later telegram says; "It is near Theta Geminorum, not Eta." A brief glimpse was obtained of the new star at Greenwich last night through a break in the clouds, but the interval was to short to allow of accurate observation of its position.

A lot of energy is necessary in a row. The same amount of energy put into your legitimate affairs, would pay big returns.

A mother often yells at the children when she feels like hitting them.

A bald man says he doesn't care, but he does.

TELEGRAPHIC BRIEFS.

Spain rejected France's proposals regarding the Moroccan dispute.

The chief analyst of the Dominion has issued a warning against the use of headache powders.

The family of W. H. Oram had a narrow escape from their burning house at London, Ont.

Gen. Baden-Powell, originator of the Boy Scout movement, completed his American tour yesterday.

Both Chambers of the Swedish Parliament agreed to the bill for expulsion of Mormon missionaries.

The snowfall was heavy in western Ontario and many street railway systems were tied up. Trains were delayed.

The Orange Grand Lodge of Ontario West closed its meeting at London, Ont., yesterday and will meet next year at Windsor.

The Government steamer Stanley is caught in the ice at the mouth of Sydney Harbor. She is well provisioned and located so the crew will not suffer.

Hon. Martin Burrell, Minister of Agriculture, has decided to divide the work which was formerly undertaken by Dr. Rutherford, live stock commissioner.

An ice bridge at Niagara that formed immediately after its predecessor broke away on Feb. 4, carrying three people to death, went out early yesterday.

The Brantford Board of Trade proposes to raise sufficient funds to establish an industrial commissioner who will be assisted by an expert committee of five members.

King George has conferred the coveted Order of Merit, which is granted only to the most eminent persons in any walk of life, on Sir Joseph Thomson, the great scientist.

Prominent Military Man Dead.

Montreal, March 16.—In the death of Lieut.-Col. J. Brosseau at Laprairie yesterday, in his 75th year, there passed away one who was very popular both in military circles and in the commercial world. He was for a long time colonel of the 85th regiment, and has been a prominent figure in other ways in the community. At the time of his death, Col. Brosseau was registrar of Laprairie County. Deceased leaves a widow, six sons and two daughters.

Will Not Visit Foreign Courts.

London, March 16.—All the projected visits of King George and Queen Mary to foreign courts have been abandoned for this year.

The change in the royal program is attributed officially to the coal strike, but in all probability the tension in Anglo-German relations, and the possibility of the occurrence of unpleasant incidents if the King and Queen appeared in Berlin, have more to do with it.

Tried to Smuggle.

Niagara Falls, Ont., March 16.—Abram Isaacs, a Toronto Hebrew, was apprehended while smuggling three overcoats and six gold watches into Canada. Customs officials bonded the goods to Toronto, where Isaacs will have to pay heavy costs.

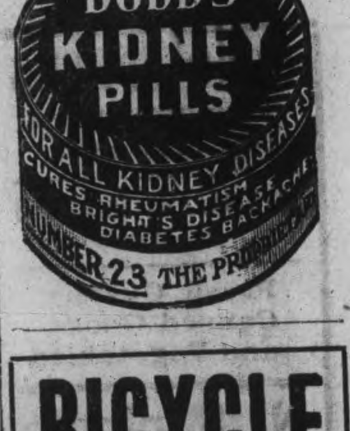

Money Back Dandruff Cure

Wm. Madill Guarantees Parisian Sage for Dandruff and Falling Hair

Destroy the dandruff germs that's the only known way to eradicate dandruff, and PARISIAN SAGE contains just the ingredients that will destroy germs.

Dandruff causes falling hair and baldness, because the little dandruff germs rob the hair roots of the nourishment that should go to supply life, luster and vigor to the hair.

PARISIAN SAGE costs but 50 cents a bottle at Wm. Madill's and druggists everywhere. It is guaranteed to banish dandruff, stop falling hair or scalp itch or money back. The girl with the Auburn hair is on every bottle. It is a most delightful and daintily perfumed dressing that quickly invigorates the scalp.

"My hair was falling out badly until I began to use PARISIAN SAGE, but it looks fine now. My hair was getting very thin, but it is getting thick and wavy.—Eliza Archer, 60 Church street, Hartford, Conn., June 5.

BICYCLE

Now is the time to have your Bicycle cleaned and repaired before the spring rush.

Phone 1256 and we will send a man for your wheel.

MILLARD'S BICYCLE SHOP

225 Hunter Street, near Aylmer

The ONTARIO CONSOLIDATED MINES, Limited.

AUTHORIZED CAPITAL $350,000.00

PAR VALUE OF SHARES 25c EACH

10 acres in the richest part of Cobalt, the world's most famous Silver Field. 4 acres prospected, showing 6 well defined calcite veins. Shaft 60 feet deep and all necessary buildings on property.

Write for prospectus, maps and specia letter.

APPLICATIONS FOR STOCK FILLED IN ORDER OF RECEIPT.

FOR FURTHER PARTICULARS APPLY

MERSON & CO.

Members Standard Stock and Mining Exchange

16 KING ST. WEST, TORONTO, CANADA.

ARE YOUR HANDS ROUGH & CHAPPED?

One thorough application of Zam-Buk at night will bring ease by morning. Zam-Buk stops the smarting, heals the cracks and makes the hands smooth.

Mrs. A. F. Phillips, of Ayer's Cliff, Que., says:—"I suffered terribly from chapped hands. Sometimes I almost cried with the pain and smarting. Zam-Buk was recommended and it gave me ease almost as soon as applied. Now my hands are quite smooth."

Also use Zam-Buk for all skin eruptions, ulcers, piles, cuts, burns and all skin injuries. 50c. box all druggists and stores.

ZAM-BUK

FOUR DAYS' CONVENTION AT THE TABERNACLE

A convention is to be held in Bethany Tabernacle from March 22nd to 25th inclusive, under the direction of Rev. L. J. Long of Toronto, Superintendent of the Christian and Missionary Alliance work in Canada.

Rev W. H. Chandler of Wheaton, Ill., Rev. R. J. Zimmerman of Toronto, Rev. Sidney Hamilton of India, Rev. I. Kuykendall, of China, and Rev. Long will give addresses on the "Deeper Truths of the Christian Life and Missions, and on Salvation.

Special meetings for children will be held on Friday, Saturday and Monday at 4.15 p.m. On those days the hours of the convention will be 3 and 7.45 and on Sunday at 11 a.m. 3 and 7 p.m.

Catarrh Cannot Be Cured

with LOCAL APPLICATIONS, as they cannot reach the seat of the disease. Catarrh is a blood or constitutional disease, and in order to cure it you must take internal remedies. Hall's Catarrh Cure is taken internally, and acts directly on the blood and mucuous surfaces. Hall's Catarrh Cure is not a quack medicine. It was prescribed by one of the best physicians in this country for years and is a regular prescription. It is composed of the best tonics known, combined with the best blood purifers, acting directly on the mucuous surfaces. The perfect combination of the two ingredients is what produces such wonderful results in curing Catarrh. Send for testimonials free.

F. J. CHENEY & CO., Props., Toledo, O.

Sold by Druggists, price 75c.

Take Hall's Family Pills for constipation.

May Isolate Desperate Prisoners.

Kingston, March 16.—The desperate prisoners from Stony Mountain, who tried to escape from the guards at Toronto, may be kept in the isolation building some months until they come to their senses, so officials say. This is the treatment that "takes the toughness out of the toughest," it is claimed.

The department was closed for about five years and was just re-opened a few months ago. Two guards are required for day and night service in this department, and the building is surrounded by a high picket fence. The idea is to keep exceptionally bad prisoners away from the rest so as they cannot create a riot.

ABSOLUTE SECURITY.

Genuine

Carter's Little Liver Pills.

Must Bear Signature of

Brent Good

See Fac-Simile Wrapper Below.

Very small and as easy to take as sugar.

CARTER'S LITTLE LIVER PILLS.

FOR HEADACHE.
FOR DIZZINESS.
FOR BILIOUSNESS.
FOR TORPID LIVER.
FOR CONSTIPATION
FOR SALLOW SKIN.
FOR THE COMPLEXION

Price 25 Cents. Purely Vegetable.

CURE SICK HEADACHE.

EVIDENCE IN ENQUIRY INTO FARMERS' BANK

Canadian Bankers' Association Warned Finance Committee

Ottawa; March 16—That warnings had been given the department of finance by the Canadian Bankers' Association that the affairs of the Farmers' Bank at the time it was requesting a certificate were not above board and that the Dominion treasury board had heeded them to the extent of requiring unusual assurances from the bank, before granting it, was brought out in yesterday's evidence in the special inquiry into, the defunct Farmers' Bank, now in progress at the county court house.

The most important thing to determine appears to be the date on which Sir Edward Clouston's letter of warning in regard to the bank was received, Sir William Meredith stating this might have a vital bearing on the question of responsibility on the part of the government.

At Wednesday's hearing it was stated the letter was believed to have been received by the finance department the day after the issuing of the certificate and to-day it was brought out that it was written on the same day as the certificate's issue.

HAD HIS SUSPICIONS

Mr. John Knight, secretary of the Bankers' Association, Montreal was the first witness called. He testified to having been suspicious as to the status of the Farmers' Bank and to have gone to Toronto where he had a stormy interview with W. R. Travers and Dr. Beattie Nesbitt. He had looked over the books and stock list of the bank. He had informed Travers and Nesbitt that something was wanting and wanted to know "where the $100,000 came from." They had claimed they had this amount, $80,-000 of it, on deposit in the Trust and Guarantee Company, presided over by J. R. Stratton. The witness, however, had not been satisfied with this explanation.

MR. GEO. BURN

Mr. George Burn, manager of the Bank of Ottawa, and vice-president of the Bankers' Association, told of information given him by Mr. Knight as to the affairs of the Farmers Bank. Mr. Burn had therefore seen the minister of finance and told him Mr. J. R. Stratton of Peterboro was in town and would be able to furnish him with information as to the affairs of the bank. He had not himself actively intervened.

"What was your purpose in going to Mr Fielding?" asked Sir William Meredith.

"I thought he might get further light on the subject," replied Mr. Burn.

DEPUTY FINANCE MINISTER

Mr. T. C. Boville, deputy minister of finance was then recalled. A file of documents relating to the granting of the bank's certificate was produced from which a letter from Sir Edward Clouston was missing. Some reference to "a Syracuse deal" which was one of the many engineered by the management of the bank, followed, but its bearing on the bank's failure did not appear clear and Sir William Meredith was of opinion that it need not be taken.

TREASURY BOARD METHODS

Mr. Boville had written W. R. Travers that opposition to the granting of the bank's certificate had been filed and had received a letter in reply. The witness then explained the method adopted by the treasury board in dealing with urgent matters in the rush of the session. He was of opinion that the bank's certificate had been granted at an informal meeting; that it had been taken into the House Commons by the Minister of Finance and handed around to the few members of the treasury board present.

"Was this the usual practice?" asked the commissioner.

"No, not with matters of importance," replied Mr. Boville.

"Did the practice in granting this certificate differ in any way from that usually followed?" asked Sir William after Mr. Boville had stated that with the Farmers' Bank the amount set down to each shareholder was required to be sworn to.

"Yes. Ordinarily the department would require the producion of the shareholders' list, showing subscriptions of $500,000, with an affidavit."

FOR FIXING DATES.

The witness was unable to place the date on which he had received a letter in regard to the certificate which led the commissioner to say:

"Wouldn't this enquiry suggest to you the use of a rubber stamp for documents received by the finance department?"

NEVER DOUBTED TRAVERS.

Asked if he ever had had reason to doubt the good faith of W. R. Travers, the witness testified that he had not and thought it incredible that a man who represented such a list of shareholders should be of this character.

There was no afternoon session of the enquiry at the court house yesterday afternoon on account of the non-appearance of Mr. A. C. Braithwaite, of the Bank of Montreal, who was to have given evidence. The enquiry was accordingly adjourned to Tuesday, at Toronto

HOW ABOUT THAT MEMBERSHIP?

Citizens Should Co-Operate With Horticultural Society

With the approach of the spring season the Horticultural Society's activity is once more in evidence, their offer to the citizens being much more attractive and better than ever before, as it allows each one a choice of four options, any one of which is ideal in its particular line. In addition to this present distribution, The Canadian Horticulturist, a bright, newsy magazine devoted to all matters pertaining to flowers, gardening, etc., is sent, as well as a general distribution of flowering bulbs in the fall to each one becoming a member at the annual fee of $1.00. By taking advantage of this offer each citizen is given an opportunity of brightening up his own home as well as beautifying the city to such an extent as to make us all feel proud to welcome visitors to our midst that they may give our city the boost we are all trying to give, and it is hoped the response to this appeal will be greater than ever before, and that before the first of April each one will feel it his duty to join in the general movement for our own betterment.

The Directors of the Horticultural Society deserve commendation for the painstaking manner in which this work has heretofore been conducted and it now remains for our united effort to make one of Peterborough's greatest advertisements quite apparent to the casual observer.

Full particulars with application forms may be had any time by applying at any of the following places: Messrs. Jordan Bros., P. Connal & Son, Porter S. White, Mr. Frank Wise, Little Lake Cemetery, or to the Secretary, 203 King street.

SAVED FROM THE SURGEON'S KNIFE

"Fruit-a-tives" cured Appendicitis

NEWBURGH, Ont., Feb. 12th. 1910.

"Just about a year ago, our daughter Ella (fourteen years) was taken with terrible pains in the right side. We at once put her under the care of a first-class doctor, who pronounced it a case of Appendicitis and advised an operation. We took her to a Hospital in Kingston where she was again immediately examined by an eminent specialist. He said she had Appendicitis and must be operated on at once, if we wanted to save her life.

"Luckily for us and for her, an uncle came in with some 'Fruit-a-tives' and insisted on Ella taking them. Good results were apparent almost from the first dose, and the treatment cured her. 'Fruit-a-tives' saved our daughter from the surgeon's knife and to-day she is enjoying the best of health".

J. W. FOX, (Father)
LILLIAN FOX, (Mother)

"Fruit-a-tives" is the only medicine in the world that will positively cure Constipation—the cause of Appendicitis. 50c. a box, 6 for $2.50, or trial size, 25c. At all dealers, or sent on receipt of price by Fruit-a-tives Limited, Ottawa.

EXPENSIVE WINDOW WAS SHATTERED

The large and expensive plate glass window of H. LeBrun's store at the George street entrance was shattered this afternoon, when a frightened horse backed a cutter into it during a collision with another sleigh. There was some excitement until the vehicles were disengaged.

MARCH WEATHER RHEUMATISM WEATHER

Victims Can Cure Themselves With Dr. Williams' Pink Pills

With the coming of March, people who are afflicted with rheumatism begin to have unpleasant reminders of their trouble. The weather is changeable—balmy and springlike one day, raw, cold and piercing the next. It is such sudden changes of weather that sets the pangs and tortures of rheumatism, lumbago and sciatica going. But it must be borne in mind that although weather conditions start the pains, the trouble is deeply rooted in the blood and can only be cured through the blood. All the lotions and liniments in the world can't cure rheumatism. Rubbing may seem to ease the pain while you are rubbing, but there its value ends. Only through the blood can you cure rheumatism. That's why Dr. Williams' Pink Pills have so many thousands of cures of this trouble to their credit. The new, rich blood which they actually make drives out the poisonous acid, and rheumatism is vanquished. Here is an example. Mr. W. C. Douglas, Webbwood, Ont., says: "I was attacked with inflammatory rheumatism, which spread through my entire system. For two months I was not able to go about, and seemed to be hovering between life and death. My joints were swollen and my legs and arms twisted until I expected that they would never return to their normal shape. The doctor seemed to help me, but not to cure me, and I would be better one day and worse the next. At this time a friend strongly urged me to try Dr. Wil-

A Thorough Pill — To clear the stomach and bowels of impurities and irritants is necessary when their action is irregular. The pills that will do this work thoroughly are Parmelee's Vegetable Pills, which are mild in action but mighty in results. They purge painlessly and effectively and work a permanent cure. They can be used without fear by the most delicately constituted, as there are no painful effects preceeding their gentle operation.

NUT COAL IS SCARCE ARTICLE

Some Dealers Are Unable to Supply Customers

If the weather man hands out a couple more snowstorms like the one we were favored with yesterday, the citizens of Peterborough will most likely be up against a fuel famine. That is the natural conclusion when it is considered that there is not a coal and wood dealer in the city with hardwood for sale, and there are two dealers without nut coal at present and all the others, excepting one are watching for the bottom of the bin. The reason for the shortage lies with the railroads, which have not had enough motive power to haul the train loads of coal since the fierce snowstorms. There has been very little nut coal to reach Peterborough for the past month and though there is plenty on the way it is liable to be two weeks yet before it reaches its destination.

A Review representative telephoned the different dealers this afternoon and the answers were that they expected shipments everyday. Mr. Scott, of W. Scott & Co., said that he thought the coal dealers in the city had handled the supply fairly well. Scott & Co. had a close run but they got in a few cars last week which they expect will tide them over When asked if the miners' strike in Pennsylvannia had anything to do with the present shotage of coal. Mr. Scott said he did not believe so. "The strike may affect the supply later," said Mr. Scott.

Weir & O'Brien thought their cars were stalled at Port Erie. They like the others expected their coal in the course of a few days.

Rebels Helped by U. S.

New York, March 16.—The United States Government is receiving strong protests from representative Mexicans against the interference of United States citizens in the Mexican political situation. These protests are reinforced by remonstrances from British and other foreign capitalists having important interests in Mexico.

The complaint is that the rebel forces are continually furnished with supplies from the United States by way of El Paso on the Texas border. It is maintained that but for these supplies the rebels would have to lay down their arms.

Horses Poisoned; Rival Suspected.

Kingston, March 16—Charged with poisoning three horses belonging to Ernest Babcock, stage driver at Perth Road, a rival driver, was placed under arrest yesterday. Three weeks ago Babcock's horses died from strychnine. Provincial detectives, with local police, worked on the case. Babcock's neighbors felt so sorry for his misfortune that they presented him with a purse to replace his loss.

New Regulation at Bisley.

London, March 16.—(C.A.P. Cable.)—A new Bisley regulation says that no part of the wrist, hand or rifle may touch the ground. The council regrets that owing to lack of funds it will be unable to send a team to Australia this year.

SEALED TENDERS addressed to the undersigned, and endorsed "Tender for Extension to Breakwater and Dredging at Goderich, Ont.," will be received at this office until 4.00 P.M., on Monday, April 15th, 1912, for the construction of an Extension to the North Breakwater and Dredging at Goderich, Huron County, Ont.

Plans, specification and forms of contract can be seen and forms of tender obtained at this Department and at the offices of J. G. Sing, Esq., District Engineer, Confederation Life Building, Toronto Ont.; H. J. Lamb, Esq., District Engineer, Windsor, Ont., and on application to the Postmaster at Goderich, Ont.

Persons tendering are notified that tenders will not be considered unless made on the printed forms supplied, and signed with their actual signatures, stating their occupations and places of residence. In the case of firms, the actual signatures, the nature of the occupation and place of residence of each member of the firm must be given.

Each tender must be accompanied by an accepted cheque on a chartered bank, payable to the order of the Honourable the Minister of Public Works, equal to ten per cent (10 p.c.) of the amount of the tender, which will be forfeited if the person tendering decline to enter into a contract when called upon to do so, or fail to complete the work contracted for. If the tender be not accepted the cheque will be returned.

The Department does not bind itself to accept the lowest of any tender.

By order,
R. C. DESROCHERS,
Secretary.

Department of Public Works,
Ottawa; March 15, 1912.

Newspapers will not be paid for this advertisement if they insert it without authority from the Department.

—19497.

CANADIAN PACIFIC EMPRESSES

Length, 570 feet Breadth, 65½ feet Tonnage, 14,500
Wireless and Submarine Signals
HOLD ALL RECORDS BETWEEN CANADA AND LIVERPOOL

AND OTHER STEAMSHIPS

From St. John, N.B., to Liverpool

Empress of Britain ..... April 5
Empress of Ireland ..... March 22, April 19
L. Manitoba (one-class) ..... March 28, April 25
Lake Champlain (one-class) ..... April 11

From Quebec to Liverpool

Empress Britain ..... May 3, May 31, June 28
Empress Ireland ..... May 17, June 14, July 12

From Montreal to Liverpool

Lake Champlain ..... May 9, June 6, July 4
Lake Manitoba ..... May 23, June 20, July 18

Tickets and all information from any steamship agent, or

W. McILROY, C.P.A., C.P.R., Peterborough, Ont.

A Sign of the Times

PEOPLE are becoming very careful about what they eat and drink—

The preference for goods in **sealed** packages—especially in food stuffs—**is now quite definite** and becoming more so every day.

We must frankly admit that there are **sound** reasons for this preference. Food stuffs **cannot** be exposed to varying atmospheric conditions without **losing** both strength and flavor.

Tea—of all articles of everyday diet (excepting coffee, perhaps) needs protection most, and best merchants have been quick to appreciate the fact. So much is this the case that the **selling** of loose Tea in bulk will soon be a thing of the past.

RED ROSE TEA reaches you with all its virginal flavor, strength and purity—

—It is sealed in air-tight packages—dust and damp-proof—

RED ROSE is a blend of the best Indian and Ceylon Teas.

—The former assures generous strength and richness—the latter **that** coaxing, delicate flavor, Qualities for which Red Rose Tea is famed.

Ask your Grocer for the 40c. package of Red Rose and you'll get **better** Tea—Tea that spends farther—for the same money.

You want "Good" Tea—well,

"Red Rose Tea is Good Tea"

210

Better Rural Delivery.

Ottawa, March 16.—The new rural mail scheme organized by Hon. L. P. Pelletier, Postmaster-General, will probably be brought down to the House next Monday, and will be of an important character.

Though short in its provision, the new scheme provides that the present system of duplication will be abolished and an up-to-date rural mail delivery given to the people.

In order to specialize the new scheme it is understood that it will be placed in the hands of a special commissioner with a Department who will have rank almost equal to a deputy minister.

Pelletier Will Not Resign.

Ottawa, March 16.—Official circles are not at all disturbed over the reports of the Opposition press to the effect that Hon. L. P. Pelletier, Postmaster-General, intends to resign his portfolio.

The Minister stated emphatically last night that there is no truth in the statement that he intends to throw Quebec County open to test the people on his attitude on the Keewatin school question. He finds he has so much work to do that rumors do not effect him.

Caught In Belt.

Brantford, March 16.—George Jordan, an employe of Massey-Harris Co., received terrible injuries here yesterday afternoon while attempting to put a belt on a revolving pulley. Jordan wore a long apron, and had to climb into a long passageway in order to reach the pulley. The apron caught and he was wound around the pulley. His scalp was practically taken off and the base of his skull fractured. He was reported still living at the hospital, but the doctors stated that recovery was impossible.

Officials at the factory state that Jordan's attempt to put the belt on was the height of folly.

Riot at Cock Fight.

Kingston, March 15.—There was a stirring time at a cock fight pulled off at Gananoque and it is the talk of the town. Two mains were held, one on an island near the town. Several owners became so much excited over the affair and so proud of the fighting abilities of their pets that they made a trip across the ice at night to settle matters. A free-for-all fight occurred among the men afterwards. One man was so badly battered up that a doctor was called.

HIGH-GRADE COAL OIL

Coal Oil is advancing in price and it would be well to lay in stock before any further advance. Present prices:—

Prime White Canadian Oil at 14c per gal.
Prime White American Oil at 17c per gal.
Smokeless American Oil at..... 20c per gal.

Delivered free in any quantity to all parts of the city.

Our Smokeless American Oil is superior to any oil on the market, at any price.

CHINA CEMENT CO. 163 CHARLOTTE ST. Macfarlane Wilson, Mgr

OILS, CEMENTS AND SOAPS WHOLESALE AND RETAIL.

ASSETS INCREASED

Almost

FOUR TIMES IN TEN YEARS

1901 .... $3,772,477.25
1911 .... 14,601,668.02

ASSETS INCREASED IN 1911

$1,600,393.00

Over Ten Per Cent.

OF PRESENT ASSETS.

The Manufacturers' Life

Insurance Company

TORONTO - - - - - - - - - - CANADA

THOMAS MARK

General Agent.

BANK OF COMMERCE BUILDING

PETERBOROUGH

NEATLY TAILORED SUITS & COATS

AT

All Spring Fabrics	$15.00	All Neatly Trimmed
	16.50	
	18.00	
	25.00	
	30.00	
All Natty Styles	31.50	All Moderately Priced
	35.00	

That our Spring Showing of LADIES' SUITS & COATS has been selected with infinite care to the end that the models and quality be distinctive and out of the ordinary will readily be seen upon inspecting our beautiful display on the Second Floor. They include the season's nattiest in Greys, Tans, Blacks and White Stripes, Navys and Mixed Materials.

— NO CHARGE FOR ALTERATIONS —

PHONE NUMBERS—
Dressmaking 429 Main Floor 145 Carpet Dept. 429

ROBERT FAIR & Co. Limited

SPECIAL SERMONS BY REV. I. COUCH

On Sunday, March 24th, Mr. J. L. Hughes, late inspector of Public Schools, Toronto, will be in Peterborough, and will address two gatherings in George street Methodist church in the interests of higher education.

In view of this approaching visit, Rev. Isaac Couch, the pastor, will preach sermons on Sunday of a preparatory nature in which he will endeavor to show the need of all round development on this matter. Rev. Mr. Couch will touch the educational question directly and specifically.

LOCAL NEWS ITEMS

The members of the Charlotte street Methodist church choir were very pleasantly entertained last evening by Mr. and Mrs. R. T. Downey, 298 Boswell avenue. The evening was spent in pleasant and profitable amusements, interspersed with music and song.

The Red Mill Theatre management are providing a feature program for Monday and Tuesday next week, by showing a splendid film, of 4,000 feet entitled "East Lynn," a picture never thrown on canvas locally before. Between the reels, the famous Red Mill Quartette will sing the celebrated selection "Then You'll Remember Me."

This big feature picture and special music should draw large crowds. Everything else is being sacrificed to make this program one real success.

The Men's Bible Class of Charlotte Street Methodist Church will meet in the body of the church to-morrow afternoon at 2.30 The fifteen minute discussion will be on the question "Do we give the Bible a fair chance?

The regular meeting of the 57th Regiment officers will be held at the Armories, Monday night at 8 o'clock.

Secure your seats now for the 'Four Leafed Shamrock' to be given by T. A. S. in Grand Opera House, Monday, March 19. An interesting story will be presented. Plan now open. Prices 25c. 35c. 50c. 2d

ANOTHER LESSON

From J.W. BROWETT Optometrist

You are a parent? Your child is in school a certain number of hours each day, using the eyes constantly. Each year the lessons become harder, books are taken home, studies are continued in the evening, the eyes are being overtaxed, the delicate muscles are strained; yet perhaps no thought is given to helping the eyes. We know that injury results from this neglect. We must realize that, if there is a cause for eye strain, there must be a remedy; the remedy most naturally would be rest for the eyes; this rest can be obtained by wearing resting Glasses. Come and let me explain to you scientifically why resting Glasses should be worn.

We believe that parents are wise in caring for their Children's eyes, the remedy is simple and the cost is slight.

THE PETERBOROUGH OPTICAL INSTITUTE
MARKET BUILDING

The National Manufacturing Co., Limited

Beg to announce to the public the opening of a

Sales Branch in Peterborough AT 301 GEORGE STREET

(TAYLOR'S BLOCK)

Where we have on display the **Famous Empresses Steel Range, National Kitchen Cabinets, Sewing Machines, Washing Machines, Capital Cream Separators, Butter Workers, Farm Scales, etc.**

We sell for CASH or EASY PAYMENTS, which enables purchasers to enjoy the comforts of our famous Stoves, Ranges and Kitchen Cabinets, etc., who do not feel like investing a lump sum of money at once.

Call and see our line and let us show you all the good points about our goods, or a phone message will bring our representative to your home, where he can explain all about our goods to you. We would ask you to kindly bear this in mind, that WE MANUFACTURE OUR OWN LINES AND GUARANTEE THEM.

J. A. YOUNG, District Manager
Phone 921

Factories at Ottawa, Ont., and Brockville, Ont.
Branches:—Toronto, Ont.; Barrie, Ont.; Peterborough, Ont.; Regina, Sask.; Edmonton, Alta.; Sherbrooke, Que.; and Moncton, N.B.

FAIR DIRECTORS DISCUSS MATTERS FOR 1912 FAIR

Some New Attractions Arranged for — Three Day Show to be Held.

The Fair directors held their regular monthly meeting in Hooper's palm parlors last night. The proceedings opened with an attack on the liberal array of good things provided by mine host, Mr. T. H. Hooper, which was followed by the transaction of some very important business. There were present, President J. H. Garbutt Vice-President G. A. Gillespie, Sec. F. J. A. Hall, and Messrs. Conway, F. Wise, J. J. Turner, sr., R. M. Glover, S Redmond, and R. Neill.

The first business was the report of the amusement committee, by its convener, Mr J. J. Turner. Mr. Turner explained that as a result of his trip to Toronto he had secured a first class attraction for the fair this coming season. The troupe engaged is a septet of five ladies and two gentlemen, who perform in musical acts, he also secured a quartette which will give a skating exhibition and a physical culture artiste, Miss De Lora, will also assist in the program. The troupe will visit five fairs, forming a circuit including Lindsay, Collingwood and Peterboro, at the cost of $1650, and the price to each fair will be $275. This is the same amount as was paid last year, and Mr. Turner said that the performance would be pleasing to all Mr. Turner did not think it would be wise to stop this sort of attraction as Belleville was doing this year, and also said that it would be wiser for Peterboro to remain on the circuit than to try to act alone in this matter.

President Garbutt repeated his explanation concerning the disadvantages of a four day show, viz., that it would overlap Belleville's exhibition and thus stop exhibitors from showing their goods at both fairs, and that many of the largest exhibitors could not afford to keep their animals in the city for four days at the one fair. Messrs. Glover, and Turner, who had previously favored the motion, said that they were satisfied with the explanations of the president and intimated that they now favored a three day exhibition. On the motion of Messrs. Wise and Gillespie, the motion calling for a four day fair was rescinded and replaced by one calling for a three day exhibition.

In regard to the bill now before the Provincial Parliament, concerning the lowering of the maximum Government grant to exhibitions from $800 to $500, two of the Board were appointed to interview Mr. E. A. Peck, M.P.P., and explain how the passage of the bill would affect Peterborough.

Mr. Hall was in receipt of a letter from the Lindsay Fair Directors advising the local directors that Dr. Vrooman, M. P. P., for Lindsay, would oppose the passage of the bill, which, he considered, would divert a large sum of money from the smaller fairs.

It was decided to ask Mr. Quartermaine to write an "In Memoriam" in appreciation of the late Mr. Leary's services to the Board, which will be presented to Mrs. Leary.

A list of accounts, including bills from the delegates to Toronto were presented and ordered to be paid.

Mr. Redmond reported that he and Mr. Moore had looked over the prize list and had nothing to recommend except another prize for the grade dairy cattle.

Secretary Hall reported that turnstiles, of which the Board proposed to buy three, would cost from $135 to $165 each. No action was taken in this matter.

A very interesting and progressive policy as regards the erection of new buildings for exhibition purposes was brought forward by Mr. Neill, who thinks that in spite of a present overdraft of $1,300, the Board of Directors can secure the present exhibition grounds and erect $20,000 of new up-to-date buildings. Mr. Neill's plan was briefly this: To organize a joint stock company, which by subscriptions from citizens, farmers and others interested enough to buy shares in the company will accumulate a capital of $20,000. This is to be used for building purposes and as security for the company's bonds which the city council would be asked to guarantee. With the money raised on the bonds the present site could be purchased at the expiration of their lease, five years from now.

The Directors considered the proposition very favorably as they believed that they should go ahead and improve the present accommodations which, as was pointed out last night, are no better than Lakefield's.

A committee consisting of Messrs. Neill, Gillespie, Turner, Conway and Wise was appointed to secure information on this subject and present it at the next monthly meeting. The committee will also arrange to have plans of the fair grounds prepared suggesting the future situation of the new buildings. It will be presented for consideration at the next meeting to be held on the evening of the second Wednesday in April.

The cost of the new buildings would be raised from the receipts from merchants who would be glad to pay for space in the modern premises. An example of this was the grandstand which cost $3,500 (the cause of the $1,300 overdraft) and which last year brought into the treasury $550, which was fifteen per cent. of its total cost.

At the meeting it was also decided to pay a certain prize of 50c, which has caused a lot of unjust comment. The prize was not paid because of a misunderstanding.

The meeting adjourned about 8.30 p. m.

Richard (himself) Carle and Edna Wallace Hopper who come to "The Grand" next Tuesday in the big laugh and song show "Jumping Jupiter." Seat Sale now open.

FARM SALE
Postponed Sale at Farm of J. H. Edmison, Lot 8, Con. 2 Smith, on Wednes. March 20. W. J. Hancock. 2d

Some people are no better than others, but they are more cautious.

However small a man's store, he thinks he operates headquarters.

TO CURE A COLD IN ONE DAY
Take LAXATIVE BROMO Quinine Tablets Druggists refund money if it fails to cure. E. W. GROVE'S signature is on each box 25c.

THE AD. CLUB

Good Subjects to be Treated at Wednesday Night Meeting

A right interesting and profitable time is anticipated at the semi-monthly meeting of the Peterborough Ad Club in the Dominion Bank Chambers, Tuesday evening, March 19th. Subjects such as "Good Goods at Good Prices as Opposed to the Bargain Idea." The Value of the Farmer Trade and How to Appeal for it," "Training the Sales Force to their Responsibility," and "A Review of the Toronto Ad Club's campaign of National Advertising and What it Means to Local Business Men," these subjects to be handled by local business men will ensure something of vital interest to all who attend the meeting.

Further announcement will be made in Monday's papers. The meeting will commence at 8 o'clock sharp, and be over well before 10, since the Bank Chambers must be closed before this hour.

BABY'S OWN TABLETS CURE CONSTIPATION

No ailment causes more suffering to little ones than does constipation. Hardly a little one escapes this trouble—many of them suffer from it continually. The surest cure and safest remedy—one that is absolutely guaranteed to be free from harmful drugs—is Baby's Own Tablets. They never fail—they have cured thousands of cases. Concerning them Mrs. Lev. Blanchet, St. Racine, Que., writes: "I have used Baby's Own Tablets for constipation and vomiting and have found them an excellent remedy, and I have recommended them to several of my neighbors." The Tablets are sold by medicine dealers or by mail at 25 cents a box from The Dr. Williams' Medicine Co., Brockville, Ont.

Let us supply you with Coal this Season

WE GIVE YOU THE BEST

We would like to make our pictures better but we can't.

We could make them cheaper but we won't

Louis Mendel

STUDIO — 374½ George St, East Side
The only studio on George-st.

Opportunities in

Wallpaper Cut Glass Glassware

3000 Rolls Wallpapers

High class Wallpapers representing German Flocks and Leather effects, permanent colors, rick silk plush effects. It will pay you to see them if you anticipate papering your hall or dining room, Usually $4 roll. Bargain price.......... **$2.25**

Nothing to do but pick your paper and we will complete your room with paper and mouldings, and paper hanger included, for.......... **$29.65**

Cut Glass Clearance

35 finely cut pieces in solid bowls, nut bowls, spoon holders, bonbon trays, etc., at half and less than usual prices.

50 doz. cut glass Table Tumblers, fully ground bottoms, each	10c	65 doz. Etched Table Tumblers pretty patterns, each..........	6c
30 Doz imitation etched Table Tumblers, each..........	5c	150 doz. common Glass Table Tumblers, each..........	2c
25 large Salad Bowls, with 6 fruits to each salad, 7 pieces..........	35c		

You can get Wallpapers and Glassware from us at any desired price.

Toronto 262-4 Queen W. **C. B. Routley** Peterboro 379 George Street

WHAT ARE THE SPRING FASHIONS?

Is the Question of Vital Interest to Every Man Now

We present to the men of this city an opportunity to inspect the New Spring Models of made to measure Cloths from the House of Hobberlin, Ltd., Tailors to the Canadian Gentlemen.

Mr. A. J Brown will be here for 2 days, FRIDAY and SATURDAY, Nov. 15th and 16th, to display these models and take orders for Easter delivery.

Come in and leave your measure now. This is the time to make selections. We guarantee a perfect fit or refund your money.

H. LeBrun & Co.

Dr. T. P. McCullough
166 Brock Street
Specialist Eye, Ear, Nose and Throat

THE DAILY REVIEW

VOL. LIXV., NO. 66. PETERBOROUGH, ONT., CANADA, MONDAY, MARCH 18, 1912 TEN CENTS PER WEEK.

Burn Ocec Coal

FOLLOWS HIS RIVAL TO GRAVE

Senator Ross of Nova Scotia Passes Suddenly

Ottawa, March 18.—Senator Ross of Nova Scotia, one of the first members in the Dominion House after Confederation, died yesterday morning at 6.30 from asthma. He had not been well for some time, although he took his seat in the Upper House Saturday and had luncheon at the Parliament restaurant Saturday night. He was taken ill during the night.

Senator Ross was born March 20, 1825, and in three days would have been 87. He took a prominent part in Nova Scotian politics before Confederation, and was one of the leading Liberal opponents of Sir Charles Tupper against Confederation.

He was Minister of Militia under Alexander Mackenzie, and introduced the bill founding the Royal Military College at Kingston. He was later appointed collector of customs at Halifax, which position he held until 1906, when he was called to the Senate.

Senator Ross was a political rival of the late Senator Miller, who died two weeks ago, from pre-Confederation days. There are now no less than four vacancies in Nova Scotia.

PROBABILITIES

Westerly winds; fair and mild. Tuesday, mild.

DOUBLE DISCOVERY OF SOUTH POLE BY RIVAL EXPLORERS INTERESTS SCIENTISTS OF THE WORLD

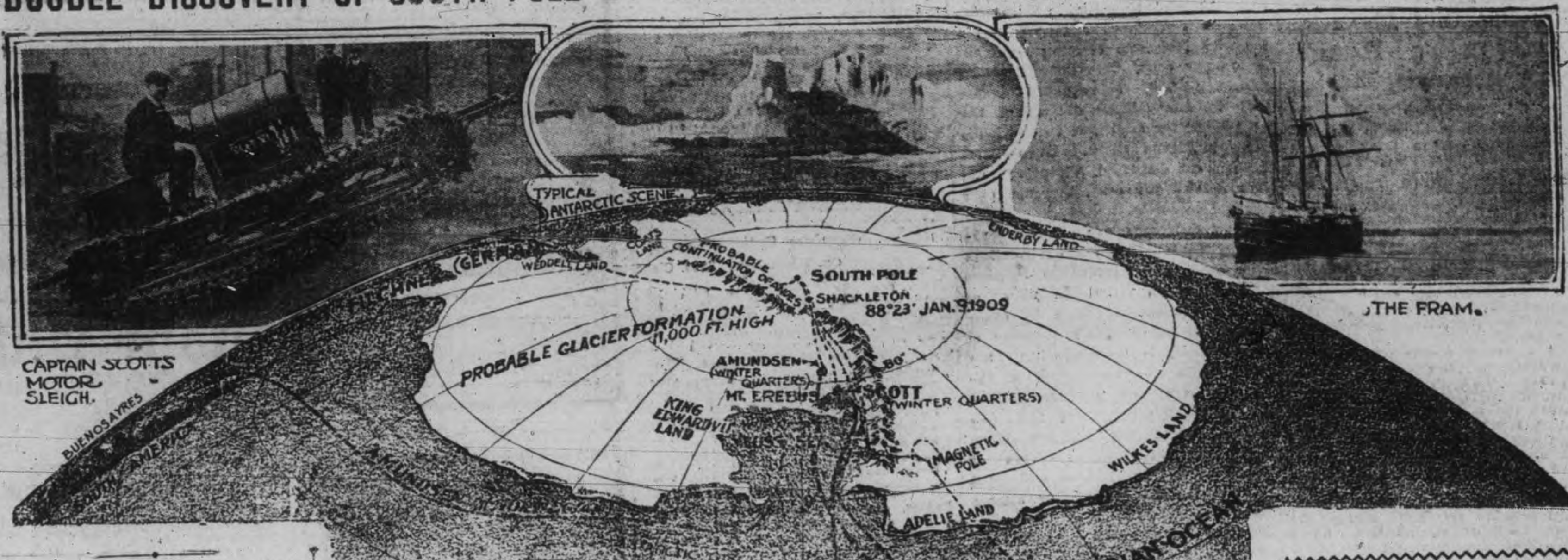

CAPTAIN SCOTT'S MOTOR SLEIGH.

THE FRAM.

The double discovery of the South Pole by the rival explorers, Captain Scott and Captain Amundsen, representing Great Britain and Norway, respectively, is interesting scientists throughout the world.

CAPTAIN ROALD AMUNDSEN.

ROUTES OF EXPLORERS TO AND FROM SOUTH POLAR REGIONS.

WOMAN IS IMPROVING

3 p.m. Special to The Review

Toronto, March 18. — Mrs. James Cordwell who was so terribly beaten yesterday by her husband with a claw hammer is considered out of danger.

Cordwell appeared in police court to-day and was remanded for one week.

To Stimulate Trade.

Toronto, March 18.—A committee of the Associated Boards of Trade has arrangements in hand for a trip of as many members as possible, to Great Britain in May. The plans include visits to the more important Chambers of Commerce, and it is hoped that the party will also be able to attend the meeting of the Imperial Federation of the Chambers of Commerce, June 8-9.

AGED WOMAN AND DAUGHTER PERISH

Many Others Had Narrow Escape in Sunday Calamity---Volunteers Made Heroic Rescues.

Sick Woman Was Heard Praying for Other Sufferers—$25,000 Damage Was Done.

Niagara Falls, N.Y., March 18.—Two women were killed and another severely injured in a fire that did $25,000 damage to the Logan and Hewson buildings, 36-38 Erie avenue, yesterday.

The dead are:

Mrs. Charlotte Pattison, aged 71.

Her invalid daughter, Melta, aged 37 years.

Another daughter, Ellen, is at the General Hospital in a serious condition as a result of inhaling smoke. Twelve other people had narrow escapes.

The fire was discovered shortly after 3 o'clock yesterday morning. By the time the firemen reached the fire the occupants of the building were escaping in their night clothing. Henry Fisher and his wife, who occupied the front portion of the first floor in the south section of the building, were the first to gain the street after a hard battle with the smoke.

Mrs. Ellen Whalen, an aged widow, who occupied apartments on the first floor in rear of the Fisher apartment, made her escape in the same manner. She was almost overcome by smoke.

Just after the firemen arrived, two heads appeared at a window on the second floor in the south portion of the building. They were those of Ella Pattison and her invalid sister, Melta. The firemen could see that Ella was supporting her sister and endeavoring to keep her head out of the window. Great billows of smoke belched from the windows.

As the firemen raised the ladders the women were seen in attitudes of prayer. Melta, who had long suffered from spinal trouble, could not move from her couch without assistance, was heard calling, "Please God send us help to save mother, Ella."

When the ladder was raised to the window Fred. Carter, electrician, sprang up it with a rope. When he reached the women they were in a semi-conscious condition. Gathering Ella in his arms, he dragged her through the window and lowered her to the sidewalk. She is reported to be in a serious condition, having been almost suffocated by smoke.

After rescuing the woman, Carter was so overcome by smoke that he was forced down the ladder by comrades. Robert Barr, proprietor of the Arlington Hotel, took Carter's place at the top of the ladder and with great difficulty hauled the unconscious form of the crippled woman from the room. She was passed down the ladder and died while being carried to the Trennick Hotel.

It was impossible for the rescuers to attempt an entrance to the smoke-filled apartments. The body of the aged mother of the two women was found on the bed in her own room, where the fire had subsided somewhat hours later. The body was burned almost beyond recognition, but physicians say the woman died of suffocation.

While firemen and spectators were deeply engrossed in the rescue two other families escaped.

Big Fire at Buffalo.

Buffalo, March 18.—Harold Moore, aged 21, and John Clifford, aged 45, were fatally burned and five others seriously injured in a fire that broke out late Saturday in the plant of the Buffalo Weaving & Belting Co. The fire was due to an explosion of naphtha. The property loss will probably exceed $25,000.

Every war brings into existence many new words, and as long ago as 1710, Swift deplored the fact.

Advertise in the Review. It pays.

CRITICAL PERIOD IN ENGLAND

Special to the Review.

London, March 18—Vague rumors that England was on the verge of a great international complication surcharged the air to-day and found credence in the stock market where the feeling was general that Germany may take advantage of the critical industrial situation. Editorials hint that grave trouble is impending, but the public is left in the dark as to cause of alarm.

TRAINMEN WERE IN CONFERENCE

Ottawa, March 18.—Meetings were held on Saturday and Sunday by the representatives of the Grand Trunk Co.'s conductors and trainmen, regarding the recent reduction of the pay of some of the company's employes on branch lines.

S. N. Berry, vice-president of the Order of Railway Conductors, had another meeting with Hon. W. T. Crothers, Minister of Labor, but stated that nothing had been decided upon as yet.

"We do not know what course of action we will take," he stated.

"As to whether we will apply for a conciliation board that I cannot say until to-morrow, when we will probably hold our final meeting."

It is understood the G.T.R. officials in Montreal will be conferred with preliminary to the taking of any action, as this is necessary before a reconciliation board can be obtained.

COL. HUGHES ANNOUNCES CAMPS FOR THE CADETS

Boys From Twelve to Sixteen Years of Age Would Attend.

Ottawa, March 18.—Col. Sam Hughes, Minister of Militia, has issued a memorandum on cadet corps training, in which he asks for the co-operation of all clergymen, officers of religious institutions and physical and military leaders of the Y. M. C. A.

Col. Hughes states that the plan of organization embraces obtaining through school inspectors and school teachers returns from every section of Canada of the number of boys from say twelve to sixteen years, whether attending school or not, who would desire to attend camp and be trained for one week, during the latter part of July or early in August.

Estimates will then be made of the number to be called from each locality. These will be formed into squads or sections by schools; the schools of a township or similar unit will constitute a company. The companies from each county will make up a regiment or a brigade, each under the name of its home county, town or township, and school section.

It is generally considered that, for this season, the camps should be held in the home county, unless in special cases. The cadets will be transported, camped, fed and in part uniformed. They will not be paid. The sale of liquor and tobacco in every form will not be permitted.

It is expected that 40,000 cadets will go to camp.

TORONTO GROCER ATTACKS HIS WIFE AND SHE MAY DIE

Victim is in the Hospital at the Point of Death.

NINE SCALP WOUNDS

Mind of Assailant is Said to be Unhinged—He Alleges Nagging.

Toronto, March 18.—With nine deep wounds in her scalp and not likely to recover, Mrs. Anna Cordwell, aged 52 years, lies in a critical condition in the General Hospital.

Charged with attempted murder upon his wife, James Cordwell, aged 65 years, is held in Wilton avenue police station, said to be partially insane, muttering incoherently, and declaring at times that he "couldn't put up with the nagging."

Domestic squabbles led to the murderous attack upon Mrs. Cordwell by her husband in their little corner grocery store, 145 Sumach street, at nine o'clock Sunday morning.

At five o'clock in the afternoon, fearing that the woman would die, Crown Attorney Richard Greer, Inspector Gregory and a stenographer, obtained a deposition from the woman. At a later hour last night she had regained consciousness, but, according to the physicians, twenty-four hours must pass before they can ascertain as to whether she will live. Septic poisoning is feared.

The terrible scuffle between the man and wife started when Mrs. Cordwell refused to listen to her husband's orders when she was lighting the gas to cook breakfast. "I tell you not to light that gas," shouted Cordwell to his wife, to which Mrs. Cordwell answered that she would. "Well, if you do I'll kill you," the man said, opening the cellar door in the rear of the grocery store and walking down stairs. Mrs. Cordwell was placing a match to the heater when her husband returned. He was carrying a club. The women continued her work without watching him. Presently she was struck on the head and thrown to the floor. She lay stunned for a moment with the blood flowing from the wound. Then she arose and made an effort to resist further beating.

According to her story, Cordwell grabbed her by the throat and tried to floor her, but after a plucky tussle she eventually gained her freedom and rushed into the store. Her strength ebbing away quickly, she ran to the front door, but it was locked. Then she smashed a window looking into Blevin's place and screamed for help.

In a few seconds Cordwell followed her into the store carrying an ugly-looking iron box opener. He pounded her several times on the head with it. Mrs. Cordwood managed to thrust it from his hand, and then he picked up hammer lying nearby and struck her with it. The woman collapsed on the floor.

Hearing the commotion in the store, Harry Barnby and Mrs. Hanes of 143 Sumach street, a house across the road, rushed to the store. Barnby grabbed Cordwell and threw him into a chair and held him. A crowd of neighbors, which had quickly collected, tried to relieve the woman's sufferings.

When Mrs. Cordwell was taken from her home the husband started to the police station to give himself up. "She was all the time nagging me and I couldn't stand it," he said in explanation of his act.

The elderly couple were married on New Year's Day, but had only lived together for five weeks, and their principal occupation seems to have been arguing. Both have grown-up families of their former marriages. Cordwell had owned the little grocery store for a number of years.

TURKISH FLEET READY FOR ACTION

Special to the Review.

Constantinople, March 18 — A Turkish fleet was ordered ready for action to-day against the Italian Squadron which is reported to have assembled fifty miles from the entrance to the Dardenelles. Most of Turkish warships which are of antiquated pattern are in the Dardenelles.

REV. J. H. STRIKE FOR MORRISBURG

Campbellford, March 18.—Rev. A. J. H. Strike, who is completing his fourth year as pastor of the Campbellford Methodist Church, has accepted an invitation to Morrisburg, his new duties to commence at the close of the present conference year, subject, of course to the will of the Stationary Committee of the Bay of Quinte Conference.

Figs are fed to horses in Turkey, dates are given them in Arabia and currants in Egypt.

The mounting of waterproofed photographs of friends on the finger nails is a new fad in Germany.

TAXI ROBBERS FOUND GUILTY

New York, March 18.—Guilyt of robbery in the first degree, was the verdict brought in late Saturday by the jury that has been trying the case of Gene Montani, the chauffeur in the sensational taxicab hold-up of Feb. 15, when two messengers of a bank were robbed of $25,000. With the verdict was coupled a recommendation of mercy. Montani was remanded to the Tombs by Justice Seabury, pending arraignment for sentence on Wednesday.

Chimes Were Rung

At noon to-day the People's Chimes were rung in honor of St. Patrick's Day, by direction of the Wardens of St. John's. A number of Irish airs were played including "St. Patrick's Day," Come Back to Erin" and "Killarney."

BRITAIN CALMLY FACES CRISIS OF COAL STRIKE

Prospects for the Week Are Not Bright—Riots Likely to Break Out.

London, March 18.—Realizing that no settlement of the coal strike is possible for another week, the nation faces with extraordinary calmness the prospect of a swiftly increasing industrial paralysis, accompanied by hunger and destitution. The Cabinet discussed Saturday the draft of the bill, which, it is hoped, will end the struggle. To frame a measure which Parliament will pass and both parties to the dispute will accept, is regarded as the most difficult problem the Government has undertaken since it assumed office.

The chief difficulty lies in embodying in the legislation Premier Asquith's pledge that the minimum wage bill "should provide an adequate safeguard for the protection of the employers." It involves the application of compulsion in some form. The coal owners may be coerced by legislation to pay a minimum wage, but it is very doubtful if Parliament will ever pass a bill which does not also apply coercive measures to the men, subjecting them to penalties for breaking the agreements under which the minimum is paid.

It is generally assumed that it will necessitate a provision of compulsory arbitration with such revision of the Trades Disputes Act as will render the trades unions liable to damages for breaches of agreements by their members. To legislation of this character the labor leaders are strongly opposed, but the miners' executive have announced that they will direct the men not to return to work until a bill is passed which is satisfactory to them. Hence there is no certainty that the passage of a minimum wage act would immediately terminate the strike. It is considered significant that James Ramsay Macdonald, the labor member for Leicester, was not called into consultation at Saturday's Cabinet meeting.

While the strike thus far has been remarkable for absence of violence, there are indications that another week of enforced idleness is likely to lead to serious outbreaks in the Lanarkshire districts. After the news of the breaking down of negotiations was published, many non-union miners returned to the pits. They were attacked Saturday by a great crowd of strikers. The police made many arrests.

In Glasgow trade and progress have been practically throttled. Train services have been reduced, some of the lines abolishing Sunday service. At the Armstrong, Whitworth & Co. shipbuilding works, at Newcastle-on-Tyne, notification has been given that if the strike lasts another week 20,000 employes will be suspended.

That the prolongation of the strike will seriously affect the nation's oversea food supply is indicated by a cablegram from Buenos Ayres by a large firm of ship owners at Liverpool, stating that it will be impossible to obtain bunker coal for steamers at any River Plate port after the end of March.

In a speech Saturday night, V. Hartshorn, the Welsh mine leader, after declaring that compulsory arbitration would not settle the strike, said:

"The outstanding fact is that the workers are masters of the situation. They have all the power, and it is simply a question as to how they will use it."

Westphalian Strike Waning.

Berlin, March 18.—In spite of the strikers' denials, the strike spirit apparently is growing weaker in Westphalia. An important miners' meeting at Bocinun yesterday was sparsely attended. No disorders are reported anywhere. A meeting of the miners' delegates at Zwickau has reached a decision to strike to-day.

BOMB LEFT FOR JUDGE

He Sentenced Brandt To Thirty Year Term

Small Defect Saved Him but Inspector Was Hurt

New York, March 18.—An attempt to kill Judge Otto A. Rosalsky of the criminal branch of the Court of General Sessions, with a bomb came within a hair's breadth of being successful Saturday night. It was only a defect—said to be a small accumulation of dirt—in the mechanism of the infernal machine, which the justice had unsuspectingly opened that saved him from probable death or certain injury. The bomb later exploded while being examined by Inspector Owen Egan of the bureau of combustibues, wounding Egan about the face and arms and almost blinding him.

The intended victim of the explosion is one of the most conspicuous members of the New York judiciary at present, having lately received a great deal of publicity in connection with the Brandt case. It was Judge Rosalsky who sentenced Brandt to a 30-year term for burglary at Mortimer L. Schiff's home in 1907 and who later reversed his action.

The attack upon the jurist is the first case of such violence attempted against a judge here within memory, and it set the whole machinery of the police department speedily at work upon the mystery.

The bomb came in the regular mail, delivered by a postman to Judge Rosalsky's apartments at about 4.30 o'clock yesterday afternoon.

An hour afterwards the judge opened the box and discovering the nature of the contents, phoned police headquarter to send an expert. It was while Egan was examining the box in the judge's library that the explosion occurred.

A thick plate of glass which covered the mahogany table was ground as fine as snow, a great dent was made in the table itself, and the ceiling directly above was punctured with many holes larger than a man's fist.

Broken pieces of two dry batteries, of an elbow of iron pipe in which the explosive had been placed and a spring and cork were picked up in the room and held for the detectives to examine. It was believed that the explosive used was nitro-glycerine.

Judge Rosalsky declared that he had no suspicions to express as to who had sent the bomb.

A man has reached the turning point after a pretty girl passes by.

A man with money to burn seldom starts a conflagration.

Doctors Condemn Oily Liniments

The Public are Warned to Be Careful of These Strong-Smelling Oily Liniments Containing Harmful Acids, Ammonia, Etc.

Many people have clung to the old-fashioned idea that a thick, greasy liniment is the best kind. Doctors say not—and they know.

Recently a number of these white, oily liniments were analyzed, and they were found to contain an enormously high percentage of harmful acids, and such irritating chemicals as ammonia, etc. For the moment they may cause a warm sensation when first applied, but their continued use never cures rheumatism, and only deteriorates the skin, sets up inflammation and causes endless trouble.

When a doctor warns you to quit using a white, oily liniment—do so. He knows that a thick liniment can't penetrate, can't sink through the pores and reach the seat of the pain.

When asked his opinion a few days ago, Dr. Roberts stated that he considered a strong, penetrating, pain-subduing liniment such as "Nerviline," to be superior to any of the white, ammonia liniments. In his twenty-five years of practice he had witnessed cases of rheumatism, sciatica, and lumbago that simply would not respond to ordinary treatment—but Nerviline cured them. The same physician also spoke of the great advantages of keeping a preparation like Nerviline in the house always, because of cramps, diarrhoea, stomach disorders, earache, toothache, headache, and such minor ailments. Nerviline is a first-class cure. There is scarcely an ache or a pain, internal or external, that Nerviline won't cure. In thousands of homes no other pain-relieving medicine is used. Fifty years' continued success and the endorsement of the profession are proof that Nerviline is the liniment for the home.

CORNS CURED IN 24 HOURS

You can painlessly remove any corn, either hard, soft, or bleeding, by applying Putnam's Corn Extractor. It never burns, leaves no scar, contains no acids; is harmless, because composed only of healing gums and balms. Fifty years in use. Cure guaranteed. Sold by all druggists, 25c bottles. Refuse substitutes.

PUTNAM'S PAINLESS CORN EXTRACTOR

The Daily Review

MONDAY, MARCH 18, 1912.

FEED THE HUNGRY

The project of feeding famished millions in China with the damaged wheat of the Canadian West is taking definite shape. As a result of floods and droughts some 4,000,000 men, women and children will starve to death before June unless succor is received from across the sea. That succor, or at least part of it, is likely to go from Canada.

The wheat damaged by an unseasonably early winter lies on the prairies. The farmers would be glad to part with it. The Ogilvies and Lake of the Woods Milling people are understood to have agreed to grind it free. The Canadian Pacific Railway will facilitate its transportation to the Orient. Canadian boards of trade and business men everywhere agree that the project should be pushed if only for commercial reasons.

It will give Western grain growers some return for the injured portions of last year's crops, and it will tend to make the Chinese regard us in kindly fashion. They will be more inclined to trade with us, to buy our goods and to put up with our embargo upon their free movement into this country. But after all the humanitarian consideration should impel us most strongly. Over there people are starving. Over here are millions of bushels of grain. Let us get the grain or rather the flour which it will produce, to the famine-stricken ones as soon as possible.—Toronto News.

BUILDING UP CANADA

Building permits for February received from twenty-eight cities, by the Financial Post, indicate another record year in building activity and with the advantage of one extra day shows an 85.9 per cent. increase over February, 1911. Last month the Eastern cities showed a percentage increase, over January, 1911 of 44.9 per cent. as against 15.4 per cent. in the Western Division, owing, perhaps, to prospects of the earlier spring opening in the East. This month, however, the tables are turned and the West has eclipsed the East with a 140.6 per cent. gain, as compared with 16.5 per cent, for the East.

The large increase in some quarters is explained by the desire of builders to get started early in order to escape possible delay on account of stringency in brick and other building materials. Port Arthur is in first place with regard to percentage increase, showing a 2465.2 per cent. gain. Victoria, New Westminster, Brandon, Saskatoon, and North Vancouver follow in order with increases ranging from 800 to 400 per cent. The largest actual gain, $1,488,130, is reported from Victoria, one million dollars of the total being for additions to the legislative buildings there. Even with this amount deducted, Victoria would show a 166.8 per cent. increase over last year.

A few decreases are shown, the chief by Montreal, which did much to bring down the percentage increase of the Eastern cities. In view of the large increases shown by other Western cities, Regina's decrease of 3.7 per cent. is disappointing, but not important, as the figures for the two months of this year are $11,530 ahead of last year's. For the two months of 1912 increases are shown by all cities with the exception of Montreal, Halifax, Nelson and Sydney, the latter three being almost negligible.

Many of the cities this month have reported the "largest yet" and forecast increasing activity for March.

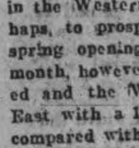

Wood's Phosphodine, The Great English Remedy. Tones and invigorates the whole nervous system, makes new Blood in old Veins. Cures Nervous Debility, Mental and Brain Worry, Despondency, Sexual Weakness, Emissions, Spermatorrhœa, and Effects of Abuse or Excesses. Price $1 per box, six for $5. One will please, six will cure. Sold by all druggists or mailed in plain pkg. on receipt of price. New pamphlet mailed free. The Wood Medicine Co. (formerly Windsor) Toronto, Ont.

SENT TO PRISON FOR DOING NOTHING

Chicago, March 18.—Chicago's laziest man will begin serving a six-months' sentence in the workhouse. He is Gustav Schillinger, the father of several children.

"You are the most monumental example of humanity it has been my privilege to meet," said Judge Goodnow in sentencing him. "You are one of those fellows who were born tired and never got rested."

It is said of Schillinger that he has done no work for nine years except that performed while serving previous sentences in the Bridwell. He lived in a house provided by his mother, for which he paid no rent. His wife and children worked, providing him with clothing, food and spending money. He told the court that he did not repair the weather boarding on the house because when the weather was cold he could not do it and when it was warm it was not necessary.

Catarrh Cannot Be Cured

with LOCAL APPLICATIONS, as they cannot reach the seat of the disease. Catarrh is a blood or constitutional disease, and in order to cure it you must take internal remedies. Hall's Catarrh Cure is taken internally, and acts directly on the blood and mucuous surfaces. Hall's Catarrh Cure is not a quack medicine. It was prescribed by one of the best physicians in this country for years and is a regular prescription. It is composed of the best tonics known, combined with the best blood purifers, acting directly on the mucuous surfaces. The perfect combination of the two ingredients is what produces such wonderful results in curing Catarrh. Send for testimonials free.

F. J. CHENEY & CO., Props., Toledo, O.

Sold by Druggists, price 75c.

Take Hall's Family Pills for constipation.

CHILD'S MITE STARTED CHURCH

Philadelphia, March 18.—A childish bequest of 57 cents, made in 1895 by Ethel Shingle, just before her death, found its goal, when the handsome Methodist Episcopal Church of the Advocate, costing $105,000, was dedicated in Germantown. The little girl's gift was the beginning of a movement to raise the money necessary to construct the new edifice.

By a vote of the Sunday School Board the bequest of Ethel Shingle was made the nucleus of the building fund, and the structure when finished, was named the Ethel Memorial.

CASTORIA

For Infants and Children.

The Kind You Have Always Bought

Bears the Signature of Chas. H. Fletcher

Sleep of Death on Bark.

Philadelphia, Pa., March 18.—With two members of the crew dead and six others with well developed cases of beri-beri, or sleeping sicknes, the British bark Brilliant, which sailed from Bombay three months ago, reached the Marcus Hook quarantine station, a few miles below this city, yesterday.

The Brilliant was last reported, at St. Helena on Jan. 20. At that time there was no sickness on board. The first case, that of an American, developed sixteen days ago. The following day an English sailor was seized with the disease. Both of the men died in less than a week.

Canadian Artist Dead.

London, March 18.—The death took place Saturday at Newlyn, Cornwall, of Mrs. Elizabeth Adela Forbes, wife of Mr. Stanhope Forbes, R.A.

Mrs. Forbes was the daughter of Mr. William Armstrong of the civil service, Ottawa, and was married to the distinguished Irish artist in 1889. The deceased was a well-known painter herself and exhibited at the Royal Academy, Paris Salon, Royal Society of Painter Etchers, etc.

In point of instinct ants rank above all animals except man.

THE MARKET

Latest Quotations in Grain Dairy Products, Live Stock Etc.

CHICAGO, March 16.—Vague hints of trouble ahead for the British government served to-day to make sellers of wheat use caution. As a result the market closed steady with prices the same as last night to 1-8c advance. Latest trading left corn 5-8c to 3-4c down, oats off a shade to 3-4c to 7-8c, and hog products varying from unchanged to a rise of 5c.

The Liverpool market closed to-day on wheat ⅛d lower to ⅜d higher than yesterday, and on corn ⅛d lower. Berlin closed ⅝c lower, Budapest unchanged and Paris ¼c higher.

Winnipeg Options.

	Op.	High.	Low.	Close.	Close.
Wheat—					
May, new	101	101¼	101⅛	101⅛	100⅞
July	102¼	102½	102¼	102½	102¼
Oats—				To-day.	Yester.
May				44	43⅞
July				43⅝	43⅝

Toronto Grain Market.

Wheat, fall, bushel	$0 96 to	$0 97
Wheat goose, bushel	0 93	....
Rye, bushel	1 10	....
Oats, bushel	0 50	0 52
Barley, bushel	0 95	....
Barley, for feed	0 65	0 75
Peas, bushel	1 15	1 20
Buckwheat, bushel	0 63	0 65

Toronto Dairy Market.

Butter, creamery, lb. rolls	0 37	0 39
Butter, creamery, solids	0 37	....
Butter, separator, dairy, lb.	0 34	0 35
Butter, store lots	0 32	0 34
Cheese, new, lb	0 16½	0 17
Honeycombs, dozen	2 50	3 00
Honey, extracted, lb	0 13	....
Eggs, new-laid	0 23	0 25

Montreal Grain and Produce.

MONTREAL, March 16.—Following were the prices on the market to-day:

Corn—American No. 2 yellow, 77c.

Oats—Canadian western, No. 2, 53c to 53½c; do., No. 3, 51c to 51½c; extra No. 1 feed, 52c to 52¼c; No. 2 local white, 50½c to 51c; No. 3 local white, 49c to 50c; No. 4 local white, 48c to 49c.

Barley—Malting, $1.05 to $1.10.

Buckwheat—No. 2, 72c to 73c.

Flour—Manitoba spring wheat patents, firsts, $5.70; seconds, $5.20; strong bakers', $5; winter patents, choice, $5.10 to $5.35; straight rollers, $4.65 to $4.75; do., bags, $2.15 to $2.25.

Rolled oats—Barrels, $5.05; bag of 90 lbs., $2.40.

Millfeed—Bran, $25; shorts, $27; middlings, $29; mouillie, $30 to $34.

Hay—No. 2, per ton, car lots, $15 to $15.50.

Cheese—Finest westerns, 15¼c to 15½c; finest easterns, 14½c to 15c.

Butter—Choicest creamery, 33c to 34c; seconds, 32½c to 33c.

Eggs—Fresh, 25c to 27c.

Potatoes—Per bag, carlots, $1.65 to $1.70.

Dressed hogs—Abattoir killed, $10.75 to $11; country, $9.75 to $10.

Pork—Heavy Canada short cut mess, barrels, 35 to 45 pieces, $22.50; do., backs, barrels, 45 to 55 pieces, $22.

Lard—Compound tierces, 375 lbs., 8¼c; wood pails, 20 lbs. net, 8¾c; pure, tierces, 375 lbs., 11¾c; pure, wood pails, 20 lbs. net, 12¼c.

Beef—Plate, barrels, 200 lbs., $14.50; do., plate, tierces, 300 lbs., $21.50.

Liverpool Grain Prices.

LIVERPOOL, March 16.—Wheat — Spot, nominal; futures, firm, March 8s 2 1-2d, May 7s 7d, July 7s 5 1-2d.

Corn—Spot, steady; American mixed, new, 6s 4d; do., old, 6s 10 1-2d; new, kiln-dried, 6s 7 1-2d; futures, steady, May 6s 3 1-4d.

Flour—Winter patents, 28s 9d.

Hops in London (Pacific coast)—£10 to £11 5s.

Liverpool Produce.

LIVERPOOL, March 16.—Beef—Extra India mess, 102s 6d. Pork — Prime mess, western, 83s 9d; hams, short cut, 14 to 16 lbs., 52s; bacon, Cumberland cut, 26 to 30 lbs., 47s; short ribs, 16 to 24 lbs., 48s 6d; clear bellies, 14 to 16 lbs., 48s; long clear middles, light, 28 to 34 lbs., 49s 6d; long clear middles, heavy, 35 to 40 lbs., 49s; short clear backs, 16 to 20 lbs., 46s; shoulders, square, 11 to 13 lbs., 44s. Lard—Prime western, in tierces, 46s; American, refined, 47s. Cheese—Canadian, finest white, 75s; colored, 75s. Tallow—Prime city, 31s 6d; Australian in London, 32s 11 1-2d. Turpentine—Spirits, 35s 9d. Resin—Common, 16s 6d. Petroleum—Refined, 9 3-8d. Linseed oil—38s 9d. Cotton seed oil—Hull refined, spot, 24s 9d.

Buffalo Grain Market.

BUFFALO, March 16.—Spring wheat dull; winter quiet; No. 2 white, $1.02.

Corn—Lower; No. 3 yellow, 71c; No. 4 yellow, 68¾c; No. 3 corn, 69¼c to 69¾c; No. 4 corn, 67¼c to 68¼c, all on track, thru-billed.

Oats—Steady.

Barley—Malting, $1.20 to $1.35.

Duluth Grain Market.

DULUTH, March 16.—Wheat—No. 1 hard, $1.06¾; No. 1 northern, $1.05¾; No. 2 northern, $1.02¾ to $1.03¾; May, $1.05⅜ to $1.05½; July, $1.06⅛ to $1.06¼.

CATTLE MARKETS.

East Buffalo Cattle Market.

EAST BUFFALO, March 16.—Cattle—Receipts, 250 head; slow and steady.

Veals—Receipts, 300 head; steady; choice, active; common, slow, $5 to $10.

Hogs—Receipts, 2500 head; active; steady to 10c higher; heavy and mixed, $7.40 to $7.50; yorkers, $6.75 to $7.50; pigs, $6.25 to $6.50; roughs, $6.40 to $6.50; stags, $4.50 to $5.75; dairies, $7 to $7.40.

Sheep and lambs—Receipts, 5200 head; sheep, active; yearlings, 10c higher; lambs, slow and 10c lower; lambs, $5 to $7.65; yearlings, $6 to $6.85; wethers, $5.75 to $6; ewes, $5.25 to $5.65; sheep, mixed, $2.50 to $5.75.

Chicago Live Stock.

CHICAGO, March 16.—Cattle—Receipts, 200; market steady; beeves, $5 to $8.85; Texas steers, $4.60 to $6; western steers, $5 to $7; stockers and feeders, $4.10 to $6; cows and heifers, $2.30 to $6.65; calves, $5.75 to $8.25.

Hogs—Receipts, 10,000; market 10c lower; light, $6.70 to $7; mixed, $6.70 to $7.05; heavy, $6.70 to $7; rough, $6.70 to $6.80; pigs, $4.80 to $6.50; bulk of sales, $6.70 to $7.00.

Sheep and Lambs—Receipts, 1000; market steady; native, $3.70 to $5.60; western, $4.25 to $5.60; yearlings, $5 to $6.40. Lambs, native, $5.25 to $7.50; western, $5.75 to $7.60.

Liverpool Live Stock.

LIVERPOOL, March 16.—John Rogers & Co., Liverpool, cable to-day that, owing to the gradual dislocation of traffic and business in this country, owing to labor trouble, there was a reaction in the Birkenhead market, and prices fell from one-half cent to three-quarters cent per lb., and quotations now are from 14¼c to 15c per pound for both States and Canadian steers.

Galt Woman Shook Teacher.

Galt, March 17.—A Galt woman, resenting the treatment of her little daughter by one of the teachers of Victoria school, went to the school and sought to have an explanation. The teacher declined to discuss the subject, whereupon the aggrieved parent gave her admonitory shakes.

This act, in the judgment of the magistrate who heard the charges, preferred by the teacher against the mother, constituted assault. He convicted the defendant, but under the circumstances imposed only the costs of the case.

REVIEW WANT ADVTS.

The Review want advertisements are read by thousands, for people want what they want when they want it.

If you need help,—Servants, hands, or workmen try the Review want ad columns.

If you have anything to sell, from a pickaxe to an Auto, use the Review want ad columns.

If you have lost anything try a want ad in the Review and almost certainly you will recover the lost article. If you want an owner for anything found a Review want ad will bring the owner to light.

One Cent Per Word

Advertisements under this head 1c per word

Advertisers, if they prefer, may use as many as 25 words at the rate of 25c for one insertion, 38c for two insertions, and 50c for three insertions.

RATES

10 Words—1 TIME, 10 Cents
25 Words—1 TIME, 25 Cents
25 Words—2 TIMES, 38 Cents
25 Words—3 TIMES, 50 Cents
25 Words—6 TIMES, 75 Cents
LOCALS (Reading Type 48 cts per inch (4 cents per line.)
LOCALS in Dark Type 60c per inch (5 cents per line.)

Wanted

WANTED

SKIRT PRESSER wanted at once; Apply — R. Beach.

WANTED

A GOOD GIRL. APPLY FANNING'S LAUNDRY. d

WANTED

AT ONCE, DRESSMAKING APPRENTICES. Apply — Miss Wesley, c/o The Cressman Co., Limited. 3d

REPRESENTATIVES WANTED

FOR Sale of Townsite Lots in divisional and junctional points along line of Grand Trunk Pacific Ry. in Western Canada. Whole or part time. Liberal commission. Money-making side line for salesman. Write to authorized agent G.T.P.Ry., International Securities Co., Ltd., Somerset Bldg., Winnipeg, Man., for particulars, maps, etc. 8d

For Sale or To Rent

FOR SALE

ROPE, DRIVE PULLEYS and TIGHTENERS. Apply at Review Office 3d

FOR SALE

DOMINION ORGAN, in good condition. Call evenings—516 Bolivar Street. 2d

OFFICE TO RENT

AT $10.00 PER MONTH, including Light, Heating, and use of Lavatory. Apply to Box 36, Review. 3d

ROOM TO RENT

NEAR COLLEGIATE, FURNISHED FRONT ROOM, with Bay Window, Register, Bath-Room, etc. Apply to Box 21 Review. 3d

FOR SALE

A FINE BAY MARE COLT, kind and gentle, coming 4 years old, broken and not afraid of cars; also FINE MUSK-OX ROBE. Apply J. J. Turner & Sons, Tent and Awning Manufacturers, George Street. 3d

FOR SALE—$3000—FOR SALE

FOR SALE AT THE PRICE OF $3,000—THAT Eligible Residence, No. 147 Hunter St., East. Brick, steam heated, modern conveniences, seven bedrooms, fixed basins and taps in bed rooms, billiard room in basement. Ten minutes walk from post office. Apply to Mr. E. A. Peck, Peterborough

FOR SALE

Will sell at a bargain, or exchange for Western property, Saskatoon real estate preferred, that up-to-date and modern Dwelling being No. 296 Margaret Avenue, Peterboro'. Address — W. H. G. Armstrong, P. O. Box 1532, Saskatoon, Sask.

FOR SALE

BRICK HOUSE, almost new, centrally located, on car line, nine rooms. Third floor finished with three rooms and heating register—Hot air sunshine furnace; gas connections; electrice light and phone; hardwood floors; pleasant and cheerful situation. For sale at a bargain. Apply to Box "M" Review Office.

FOR SALE

Iron Pipes for water and steam Posts, Belting Pulleys, Shafting, Chains, Iron and Wood Pulleys, Steal Beams, Rails, Wire Fencing new and slightly used. Very cheap. Send for Catalogue, and state what you need.

The Imperial Waste & Metal Co
7 Queen Street - MONTREAL

AUCTIONEER

R. H. ALFORD
Auctioneer and Valuator
Farm and Real Estate Sales Executed Promptly and Satisfactorily
Address Box 33 Lakefield P.O. Phone 87

PLUMBING

HOT WATER, STEAM and HOT AIR HEATING

GALVANIZED IRON WORK, ROOFING and EAVETROUGHING

We are continuing this part of our business at our new premises, corner of Simcoe and Bethune Streets.

Phone 88.

ESTIMATES GIVEN ON ALL CONTRACT WORK.

Adam Hall
LIMITED

Medical

DR. E. V. FREDERICK

M.R.C.S. (Eng.) L.R.C.P. (London) — Surgery and Diseases of Women. 402 George Street. Hours 1.30-3.30—7-8.

DR. BUCHANAN

F.R.C.S., Edinb: M.R.C.S., Eng., L.R.C.P., Lon. Specialist Eye, Ear, Nose and Throat. Phone 519; 169 Charlotte St. Hours—9-11 a.m., 2-4 p.m. 7-8 p.m.

DR. E. A. HAMMOND

Late assistant Westminster Hospital, Brompton Hospital, National Heart Hospital, St. John's Skin Hospital, London, Eng. Also of Rotunda Maternity Hospital, Dublin.
Special—Diseases of Heart, Skin and Stomach
Office—543 Water Street
Bell Phones, Office 463—House 180.

Osteopathy

DR. ASA G. WALMSLEY
Osteopathic Physician
Office over Canadian Bank of Commerce, Hunter Street entrance.
Office Hours—9 to 12 a.m., 2 to 5 p.m. Evenings by appointment.
Office—Phone 649. Residence—Phone 609.

Legal

G. N. GORDON
BARRISTER, SOLICITOR, NOTARY PUBLIC AND CONVEYANCER.
MONEY TO LOAN
Offices upstairs, 1 door south of Madill's Drug Store, 397½ George Street.
Bell Phone 219. Machine Phone 100

D. O'CONNELL
BARRISTER, SOLICITOR AND NOTARY
Hunter Street, two doors west of Post Office.
DANIEL O'CONNELL

RUDDY & BURNHAM
Barristers, Solicitors, Notaries, etc
Office — No. 379 Water Street, Peterborough
Money to Loan
ROBT. RUDDY, K.C. J. H. BURNHAM, M.A.

A. E. DIXON
Barrister, Solicitor, etc.
Office corner Hunter and George Sts., Peterboro
Entrance next to W. Madill's Drug Store.

R. E. WOOD
BARRISTER, SOLICITOR, Etc. Office removed from Bank of Commerce Building to 435 George street, recently occupied by E. B. Edwards. MONEY TO LOAN.

W. H. MOORE, K.C.
BARRISTER, SOLICITOR, in the Supreme Court etc. Office—Hunter Street, first stairs west of Post Office. Money to Loan.

HALL, HAYES & HALL
BARRISTERS, SOLICITORS and NOTARIES PUBLIC, Hunter Street, Peterborough, next the English Church. MONEY TO LOAN at the lowest rates of interest.
E. H. D. HALL, City Solicitor.
LOUIS M. HAYES, K.C. BASIL D. HALL

HALL, MEDD & DAVIDSON
(Successors to Stratton & Hall)
BARRISTERS, SOLICITORS, Etc, Peterborough Ont. Office—Corner of Hunter and Water Sts over Bank of Commerce.
R. R. HALL S. T. MEDD W. S. DAVIDSON

PECK, KERR & McELDERRY
BARRISTERS SOLICITORS, NOTARIES
415 Water Street, Peterborough
Money to loan at lowest current rates of interest. Easy terms of repayment.
E. A. PECK F. D. KERR V. J. McELDERRY

Money

BENNET & GOODWILL
BARRISTERS, SOLICITORS, Etc, 375 Water St., Peterborough. Telephone No 191.
Money at Current Rates Upon Easy Terms
J. W. BENNET F. L. GOODWILL

MONEY TO LOAN
MORTGAGE LOANS ON CITY AND FARM PROPERTY
at lowest current rates
PECK, KERR & McELDERRY
415 Water St. Peterborough

Money to Loan
at lowest current rates
— on —
FARM, TOWN OR VILLAGE PROPERTY ON EASIEST TERMS OF REPAYMENT
HALL, MEDD & DAVIDSON
Successors to Stratton & Hall
BARRISTERS. Office—corner of Hunter and Water Streets over Bank of Commerce.

CANADIAN PACIFIC

HOMESEEKERS' EXCURSIONS

APRIL 2, 16 and 30 and every Second Tuesday until SEPT. 17 inclusive

WINNIPEG AND RETURN, $34.00
EDMONTON AND RETURN, $42.00

Proportionate rates to other points. Return limit 60 days.

Through Tourist Sleeping Cars to Edmonton via Saskatoon, also Winnipeg and Calgary via Main Line.

Ask nearest C. P. R. Agent for Homeseekers' Pamphlet

COLONIST RATES

Vancouver, B.C., Victoria, B.C., Seattle, Wash., Spokane, Wash., Portland, Ore., Nelson, B.C. — $42.60
Los Angeles, Cal., San Diego, Cal., San Francisco, Cal. — $45.20

Proportionate rates from other points in Ontario.

SETTLERS' TRAINS TO WESTERN CANADA
Will leave TORONTO 10.20 p.m. EACH TUESDAY During MARCH and APRIL

GRAND TRUNK RAILWAY SYSTEM — Canada's Double Track Line

Low Rates to Pacific Coast
FROM PETERBOROUGH
MARCH 1st TO APRIL 15th
— TO —
Spokane, Wash., Seattle, Wash., Vancouver, B.C., Victoria, B.C., Portland, Ore., Nelson, B.C. — $42.60
San Francisco, Cal., Los Angeles, Cal., San Diego, Cal., Mexico City, Mex. — $45.20
Proportionate rates from other points in Ontario

THE POPULAR ROUTE TO WESTERN CANADA VIA CHICAGO
The Grand Trunk Pacific Railway, shortest line, fastest time, finest service between Winnipeg, Saskatoon and Edmonton.

For full particulars and tickets call on—
B. A. ROSE, City Agent. F. SANDY, Depot Agent.

Toronto Savings and Loan Company
437 George Street, Peterborough

Paid Up Capital, - - $1,000,000.00
Reserve Fund, - - - $760,000.00
Total Assets, - - - $3,580,549.41

Savings Department

3½% per annum paid Quarterly on Deposits of One Dollar and upwards. Interest accrues from date of deposit to date of withdrawal.

All Savings Accounts are subject to cheque withdrawal.

Debenture Department.

4% per annum allowed on sums of $100.00 and upwards.

Debentures issued in terms of from one to five years, with half-yearly coupons attached, representing interest at the above rate.

These Debentures are transferable by endorsement.

MONEY TO LOAN

W. G. MORROW, Managing Director

Get . . . the Latest

We supply the correct things in
WEDDING INVITATIONS
MENUS
PROGRAMMES
ANNOUNCEMENTS
CALLING CARDS
And PERSONAL STATIONERY

The newest and latest types papers and extremely good work.

Review Printing Co
PETERBOROUGH

Less than three per cent of the area of Norway is under cultivation.

Possessing exquisite freshness and a fullness of flavor not found in other teas

"SALADA"

CEYLON TEA—"Pure and Clean to a Leaf"

BLACK, MIXED OR NATURAL GREEN | Sealed Packets Only Beware of Imitations

Lady Betty Across the Water

By C. N. & A. M. WILLIAMSON

Copyright, 1906, by McClure, Phillips & Co.

Instead of the men being away at a separate beach of their own, they were put with us, and kept popping out of boxes every minute, and running up to talk to the girls they knew, just as calmly as if they were in evening dress. My eyes almost came out of my head for an instant. Then I just swallowed hard and leaped over about five centuries of prejudice as if I were jumping across a tiny beck.

"Everything's a matter of custom," said I to myself, and in another minute I was racing gayly down to the water, hand in hand with Sally, as if we had been little girls with sand pails and shovels.

I expected to feel as if I had plunged into a million gallon bath of iced water, when I got out among the creamy breakers, but, judging from the sensation, Americans have had their part of the Atlantic beautifully warmed from underneath with some patent heating apparatus. It would be just like them!

The sandy beach is so level you can patter out ever so far until you finally have to bob up and down for the rolling waves as if they were royalties.

I can swim a little, and Potter took me beyond the breakers. It was great fun under that arch of turquoise sky, with the sun dancing on the clear green water as if the millionaires of Newport had been sprinkling gold pieces. But the best of all was the floating platform about a hundred yards from the beach, where we sat and let the emeralds and pearls spray over us.

At home when you are at the sea your governess or some other person who thinks enjoyment ought to be measured off by rule sits on the shore looking at her watch, and when you have been in exactly twenty minutes she tells you to come out directly or you will catch a chill. I've always wondered what it would do to you if you stopped in for twenty-one minutes, though I never had the chance to try, but in America all that is quite different, as different as the very way they say "seaside," with their accent on the first instead of the last syllable.

Nobody thinks about watches. You just bathe and bathe as long as you feel like it. When you are tired of it you come out. Then you bake yourself in the sand for a little while if you like and run back to begin over again. It is heavenly. No other adjective half expresses it.

When we did really make up our minds to stop out for good and had dressed ourselves, feeling like goddesses just born of the foam (or gods, as the case might be), we all met—our party, the Pitchleys and my cousin—to arrange about what Mohunsleigh would do.

It seemed that Mrs. Pitchley had invited him to lunch, and as she had been so kind about the bathhouse he explained to Potter he thought that he couldn't very well refuse. About stopping on he would decide later, but he consented to drive with us in the afternoon in a motor car of Potter's that holds six. By that time he would have had time to send a wire to a friend of his in New York and to make up his mind what he had better do about going back.

When we got home we found Mrs. Ess Kay much better and up. She was inclined at first to be cross with Sally and Potter for taking me to the beach, but when she heard about Mohunsleigh, she forgot to be vexed, and seemed almost excited about him. I can't think why.

She asked lots of questions, very quickly, one after the other, brightening up when Potter told how he had invited Mohunsleigh to come to the Moorings, but looking quite strained and wild at the news about his lunching with the Pitchleys.

"You oughtn't to have let him go, Potter," she said.

Potter shrugged his shoulders—those square American shoulders of his. "Strange as it may seem to you, he wanted to. That settled it. I didn't monkey with the gunpowder."

Mrs. Ess Kay's lips went down at the corners and her eyes flashed.

"How easy it is to see that woman's game," said she. "Cora Pitchley knows that Mrs. Van der Windt and the committee will be only too anxious for us to go to the pink ball now, and she thinks she sees a way of getting there, too, after all. Mark my words, she's got her earl; it'll go hard with her if she doesn't stick to him. Betty, can't you do something? He's your cousin. You've a right to him."

"I don't know that I want him particularly," I confessed. "Mohunsleigh's a dear, queer old thing, and I'm fond of him, but we haven't seen much of him at home for years. And I know he can't be bothered with me."

"Anyhow, he certainly ought to be here," said Mrs. Ess Kay anxiously. "It will be perfectly loathsome if we have to sit still and see the Pitchleys gobble him up."

"Poor Mohunsleigh!" I exclaimed. "Why, what will they do with him?" And for a lurid instant I beheld Miss Pitchley and Carolyn as beautiful ogresses, with their lips red—too red.

"They'll go to the pink ball with him and by him. They couldn't without him. That's what they'll do," said Mrs. Ess Kay, as if she saw my cousin's whitening bones picked clean by the Pitchley family. "And we shall have to be intimate with them the whole time he stays."

"Oh, you needn't feel bound to for my sake. It isn't as though Mohunsleigh"— I began, but Mrs. Ess Kay snapped my poor sentence in two, as if it had been cotton on a reel.

"I have to think for all of us," said she. "Cora Pitchley is a climber."

We changed our dresses (Sally says one must be forever changing one's dress at Newport), lunched, and then at the door appeared a gorgeous white

As I stood hesitating, somebody knocked.

motor car lined with scarlet, which I had never seen before. As we all had on white, from head to foot, we matched it beautifully, and, feeling that we looked nice enough even to grace an accident, if it must come, we started to pick up Carolyn Pitchley and my cousin.

Mrs. Ess Kay didn't go, for she wasn't quite herself yet, and, besides, she perhaps thought that in the circumstances Mohunsleigh ought to be brought to call before she met him informally. I don't know that any of us were as sorry as we ought to have been not to have her.

The Pitchley house, which is called the Chateau de Plaisance, is on a much grander scale than the Moorings. It thinks it is an old French chateau and tries to convey the same impression to beholders, as do several others of more or less the same sort. But it's a hopeless effort. The poor dears might as well give up and resign themselves once for all to being a blot on the exquisite blue and gold landscape, though perhaps if they can hold out for two or three hundred years they may do better. The farther we went, along a glorious road called the Cliff drive, and the more charming colonial houses and delightful "cottages" I saw, the more I felt that the regular palaces were mistakes, with Newport for a setting and the sea for a background. I am glad that I didn't live at the time when all the real castles of the world were young and awkward. Perhaps they looked just as crude as these at first, though it's hard to imagine it.

When we went back the first thing that Mrs. Ess Kay asked was, "Well, what about Lord Mohunsleigh?"

"He's made up his mind to stop and send for his things," said I.

"You gave him my note? He's coming to us?"

"I gave him the note, and he's coming around presently to thank you for being so kind. But—he feels he had better stay with the Pitchleys. You see, it's like this. They happen to be sending a servant to New York today to do some commissions for Mrs. Pitchley, so the man will go to Mohunsleigh's hotel too. And as they're doing so much for him and Mrs. Pitchley and her husband know some friends of his at home, he thinks—but he'll tell you all about it himself."

"I told you so!" said Mrs. Ess Kay.

Chapter 10

WHILE we were motoring Mrs. Ess Kay had been terribly busy with her secretary, getting invitations ready for a violet tea.

She was giving the tea, she explained, to introduce me to Newport society, and she was having a violet one because it was not the right time of year for violets.

I meekly suggested that as a reason for giving some other kind of tea, but she said not at all. She wished to have that kind because violets were hard to get, though not impossible. I would see when the time came that she could get them. And I should also see, if it were indeed true that I did not know, what a violet tea was. She wanted it to be a surprise for me. She thought I would like it.

I hadn't long to wait before learning the true inwardness of a violet tea, for Mrs. Ess Kay was determined to get me "out" as soon as possible, and it seems that in America the time to bring a girl out is at a tea. At least that is one way, and as Mrs. Ess Kay was even then planning to give something very big just before the much talked about "pink ball," so as to "take the shine off that grand affair," she wished to get the teacups washed up before she sent out the next invitations.

I'm sure mother wouldn't take as much trouble for a house party to meet the king and queen as Mrs. Ess Kay did for that violet tea, and I daren't think even now, though it happened weeks ago, of the money she must have spent.

For one thing, she and Sally and I had to have violet dresses. She would buy mine (I don't see how I should have done it if she hadn't, especially as Vic wrote just then that mother felt poorer than ever, and that man hadn't yet proposed), and it was beautiful; pale violet silk muslin, trimmed with violets and their leaves. Then violet and silver livery was ordered in a great hurry for the four footmen—to be worn on one afternoon, and no more! But these things were mere sketchy details, compared to other preparations.

To be continued

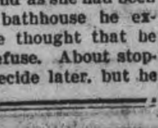

CARTER'S LITTLE LIVER PILLS.

CURE

Sick Headache and relieve all the troubles incident to a bilious state of the system, such as Dizziness, Nausea, Drowsiness, Distress after eating, Pain in the Side, &c. While their most remarkable success has been shown in curing

SICK

Headache, yet Carter's Little Liver Pills are equally valuable in Constipation, curing and preventing this annoying complaint, while they also correct all disorders of the stomach, stimulate the liver and regulate the bowels. Even if they only cured

HEAD

Ache they would be almost priceless to those who suffer from this distressing complaint; but fortunately their goodness does not end here, and those who once try them will find these little pills valuable in so many ways that they will not be willing to do without them. But after all sick head

ACHE

is the bane of so many lives that here is where we make our great boast. Our pills cure it while others do not.

Carter's Little Liver Pills are very small and very easy to take. One or two pills make a dose. They are strictly vegetable and do not gripe or purge, but by their gentle action please all who use them.

CARTER MEDICINE CO., NEW YORK.

Small Pill. Small Dose. Small Price.

Deluge at Rhode Island.

Newport, R.I., March 16.—Newport was cut-off from all railroad communication by a three-inch rainfall yesterday. A washout on the tracks of the New York, New Haven & Hartford Railroad stopped all train service between Newport and Middletown. Electric car service has been temporarily discontinued.

Passengers on stalled electric cars were brought to the city in automobiles.

Colonies as Gift to John Bull.

Lisbon, March 16.—(C.A.P. Cable.)—A movement is on here for the purpose of handing over the African colonies to the protection of Britain. This measure is urged by a committee of senators, deputies and proprietors of African concerns presided over by the Minister of the Colonies. The formation of this body is but increasing anxiety as to the position of the Portuguese colonies.

Cable Broke, Six Men Injured.

Regina, March 16.—Six men were injured, one fatally, in an accident on the new Leader Building here yesterday afternoon. The men were going to work on the sixth storey of the building, being taken up by a steam hoist. The cable broke and all fell to the ground.

The injured are: Wm. Morley, Jas. Sandbrook, Fred. Thornton, Wm. Shawcross, Wm. Arkwall, all bricklayers; and a Syrian helper.

Sugar Bill Passes.

Washington, March 16.—The Democratic free sugar bill passed the House yesterday, 198 to 103. Its passage was helped by 24 Insurgent Republican votes, although this was offset by the deflection of seven Democratic votes against the bill by members from Louisiana and Colorado.

TELEGRAPHIC BRIEFS

The snowfall in Toronto during the winter amounted to over 64 inches.

Captain Wm. Tate Robertson, one of the pioneer captains of the upper lakes, died at Owen Sound yesterday afternoon.

Mr. Asquith invited representatives of miners and colliery owners to meet him in conference as to details of minimum wage bill.

Mr. O. L. Stevens is in a critical condition at Mount Forest Hospital as the result of the recently railway accident at Durham.

Great anxiety is displayed in St. Catharines over a raid on a large crap game in the eastern end of the city. Fifteen men were caught.

The U. S. anthracite miners and operators were unable to arrive at a settlement of the dispute, and a strike, involving 300,000 men, seems imminent.

The wholesale price of bread has gone up one cent a loaf in Ottawa, which will mean that the retailer will have to pay seven and nine cents a loaf.

H. Mussel, C.P.R. yard foreman at North Bay, was instantly killed Saturday night by falling under a moving freight train. He leaves a wife and three children.

The old U. S. battleship Maine, resurrected after four years' burial in Havana harbor, plunged with her colors flying to her everlasting rest, 600 fathoms deep in the gulf yesterday.

Several arrests have been made in connection with the attempt to assassinate King Victor Emmanuel last week. Antonio Dalba insists that he is alone responsible for the attempt.

The death occurred in Montreal on Saturday of Dr. J. C. Cameron, a professor of obstetrics at McGill University, at the age of 60. Deceased was educated at Upper Canada College and McGill University.

Three minutes after the express train which left Salisburg, N.B., for Albert Saturday passed over the big steel bridge across the Petitcodias, it collapsed, three spans being swept away by the ice and freshet. The train was crowded.

Hon. Frank Cochrane, Minister of Railways, as soon as Parliament has prorogued, will go down to the Maritime Provinces on a tour of inspection in order to become familiar with conditions there.

Maurice Tabuleau, the holder of a number of flying records, flew a distance of about 261 miles, in his monoplane in two hours and 30 minutes at Pau, France, yesterday. He flew at the rate of approximately 101 miles an hour.

Talc Find Near Madoc.

Belleville, March 16.—A valuable deposit of talc has been discovered on the farm of Charles Conley within two miles of Madoc Village. The mine is situated almost due east of the old Henderson mine, from which the finest talc in the world is now being taken. It appears to be a continuation of the same vein, being only three hundred and fifty feet from the drifts of that mine.

SANOL

The new discovery will positively remove Gall Stones, Kidney Stones, Gravel in the Bladder, and will effect a complete Cure. It will dissolve and remove stones without pain, and there is no necessity for an operation in the future, as Sanol will cure in every case no matter how long standing the disease may be.

SANOL will be found particularly valuable in old cases of Kidney and Bladder diseases.

SANOL is a preparation of herbs and herb extracts, and contains no poisonous ingredients. It's use, therefore, cannot possibly harm either the stomach or intestines.

Sanol per bottle $1.50

Get it from McDERMID & JURY, Druggists, Peterborough, or direct from The Sanol Manufacturing Co., Winnipeg, Man.

A copy of Sanol BOOKLET FREE

BARGAINS IN PROPERTIES

Park Lots—5 to 25 acres, with Buildings—good location.

Building Lots—centrally located—on easy terms of payment.

Office & Desk Rooms to Rent—possession at once.

INSPECTIONS, and information of any or all our Property lists given free. Don't forget to ask for our Printed Lists of all kinds of Properties for sale.

OFFICE—136, Hunter Street. Opened in the Evenings by appointments.

J. T. O'CONNELL & Co.
136 Hunter St., Peterborough.

Lehigh Valley COAL

Best in the World

February Prices

will be follows—:

Egg and Stove Coal $7.50 per ton
Nut Coal..........$7.75 per
Pea Coal..........$6.50 per ton
Also first-class Hardwood $6.00 per cord. Mixed Wood $4.50
Cutting & splitting extra

— FOR SALE BY —

J. E. A. Fitzgerald
Both Phones 111

Canada's finest sugar at its best

Your love of cleanliness and purity will be gratified by this 5-Pound Sealed Package of

Redpath Extra Granulated Sugar

It's Canada's finest sugar, fresh from the Refinery, untouched by human hands. Each Package contains 5 full pounds of sugar. Your Grocer can supply you.

Canada Sugar Refining Company, Limited, Montreal.

W.B. NUFORM CORSETS

The best popular-priced Corset made.

Every figure can be becomingly corseted in one of the many attractive W. B. Nuform models. They present the figure in graceful lines and erect poise, effecting a decided improvement.

Made of service-giving fabrics—daintily finished and perfect in fit.

Price $1.00 upwards to $5.00 per pair.

Sold at all stores, everywhere.

WEINGARTEN BROS., Makers, 34th St. and Broadway, N. Y.

Engraved Visiting Cards

If you have a plate and want some cards engraved from your plate, or if you would like to have a plate made give us your order. We have arranged to have all engraving orders done promptly and satisfactory.

CALL AND SEE OUR SAMPLE TYPES.

THE REVIEW

Satisfied Policy-Holder

[COPY]

Toronto, March 1st, 1912.

W. H. HILL, ESQ.,
Manager,
Sun Life Assurance Co.,
Peterborough, Ont.

Dear Sir,—I wish to thank the Sun Life Assurance Company, through you, for the prompt and very satisfactory settlement of my 15 year Endowment Policy, No. 64345, which matured and was paid me to-day.

I have also a 15 year Endowment maturing to-day in a leading British Company.

The contrast, in the results, in favor of your Company is so marked that I want you to know it, but I am at a loss to know how such a difference could honestly occur. When I tell you that the profits in your Company are **three and one-third** times the profits in the other Company referred to, and this too notwithstanding I paid the other Company $1.15 per year more per $1000 than I paid you, you will realize my inability to comprehend the cause.

This is surely a tribute to the management of the Sun Life, and I am so well pleased I have applied for further insurance with you.

Incidentally, I would like to say a word for your loan privilege. As you are aware, I borrowed some money on my policy, a little over a year ago, which enabled me to obtain a substantial interest in a town site in the Northwest, and you will be pleased to learn that it has already yielded substantial gain and gives promise to pay hundreds per cent., so that it is impossible to fully realize the value of that Policy to me.

I thought as an old Peterborough boy you would be pleased to know I am delighted with the result.

Yours truly,
(Signed) ROBERT E. DOLAN.

A Want Ad in The Daily Review

will find the right worker for that job. For the work-seekers who are versed and practised in "nowadays ways" of doing things are sure to turn FIRST to the offers of employment found in THE DAILY REVIEW, which is why an employer is enabled to choose the BEST man or woman for the work to be done.

PATENT MEDICINES
— AT —
NUGENT'S

Pink Pills	30c
Dodd's Kidney Pills	35c
Chase's K & L Pills	15c
Castoria	25c
Thomas' Eclectric Oil	15c
Beef, Iron & Wine	50c & 75c
Steedman's Powders	25c
Nugent's Emulsion	45c & 85c
Carter's L. L. Pills	15c
Burdock Blood Bitters	65c
Milburn's H. & N. Pills	35c
Egyptian Liniment	20c
Fruitatives	25c & 40c
Hamilton's Pills	20c
Minard's Liniment	20c
Zam-Buk	40c
Chase's Ointment	40c
Chase's Nerve Food	35c
Chase's L. & T.	15c

OUR PRICES ARE AS LOW AS ANY OTHER STORE IN THE CITY. STOCK ALWAYS FRESH.

NUGENT DRUG Co.
386 GEORGE STREET

DOMINION CHINESE CAFE
Modern and up-to-date dining rooms also private dining tables. Drop in and try our special Chinese Dishes—nothing but the best of steaks and chops used. We guarantee the best of satifaction to strangers and all our patrons.
328 GEORGE STREET
Open from 7 a.m. to 2 a.m. Tom Him, Manager

This is the Season of "GROUPS"
If there is one thing in which we excel over all others, it is in Photographing of Groups. Our facilities for the proper execution of this class of work are not surspassed by any studio in Canada.
See Display in Show Windows
THE ROY STUDIO
140½ Hunter Street.

St. Patrick's Day
ICE CREAM and BAKING
FOR NEW IDEAS
DAINTY SUGGESTIONS
CONSULT—
COLEMAN BROS.
426 GEORGE STREET

HORSE COVERS
Protect your horse and save your harness.
We have COVERS in many different qualities and prices. Order to-day.
J. J. TURNER & SONS,
Tent, Awning and Flag Manufacturers

NEW MUSIC STUDIO
At the J. M. GREENE MUSIC Co., Limited, 185 & 187, Charlotte St. Phone 595.
HERBERT C. TRENEER. A.T.C. M
Organist & Choir Master of St. Andrew's Church
Will receive Pupils in Piano and Theory. Pupils prepared for College or Conservatory examinations if desired. A thorough and technical training guaranteed with special attention to interpretation. For terms, etc., apply to address mentioned above.

WHO'S COMING AND GOING

Mrs. Tait, of Moose Jaw, (nee) Miss Pearl Bell, is in the city on a visit.

Mr. Russell Hanna, of Bowmanville, spent the week end in the city.

Mr. Archie Sollitt, of Toronto, was in the city to-day.

Mr. H. C. Stork, of Brampton, is in the city to-day on business.

Mr. Hudson and Mr. Lee Dunsford, Montreal, were in town to-day for the funeral of the late Dr. Boucher.

Mrs J. H. Renwick, 571 Aylmer st. will receive to-morrow, Tuesday afternoon.

Mr. George Lytle, of Lindsay, a prominent G.T.R. official, is in the city.

Mrs. J. E. C. Hannah, of Montreal, is visiting her sister, Miss Edna Fitzgerald, London street.

Mr. J. H. Burnham, M.P., and Mr. Seth Smith, are in the city and were present at the funeral of the late Dr. Boucher.

Mr and Mrs. W. G. Crawford of Lakefield, Ont., are visiting at the home of Mr. and Mrs. S. W. Jory 310 Second street, Brandon, Man.

Mr. George Boucher and Dr. Beauchamp Boucher could not arrive in the city in time to be present for the funeral of Dr. Boucher.

Mrs. Maxwell Hall, of Wadena, Sask., who is on an extended trip to friends in the east, is visiting at the home of her brother, Mr. John Harper, 189 Dalhousie street.

Dr. Sam. Luttrell who will be remembered for his temperance campaign in this city, opened a series of meetings in Welland yesterday.

Mr. Arthur Boucher, of Montreal, who is at his home here, is unfortunately confined to his room through illness and will be unable to attend the funeral of his father.

Mr. D. O'Connell will address the Canadian Hibernian Society of Whitby, to-night, at their annual banquet. The subject of the address is "Ireland," to which few may do justice as Mr. O'Connell will.

Dr. Burnham and sons, Rev. Dr. Gilgour, Mr. W. B. Smith, Mr. Arthur Colville and Mr. Edwards, of Toronto, attended the funeral of the late Dr. Boucher to-day.

Miss Edyth Richardson will be congratulated by her friends in passing her first year examinations in piano with honors, at the mid-Winter examinations of the Toronto College of Music. Miss Richardson was examined by Dr. Torrington and is a pupil of Mrs W. A. Greenslade.

The marriage took place recently at Seattle, Wash., of Miss Hilda Dellagana, daughter of James Dellagana, electrical engineer, London, Eng., to Mr. Wilfred John Staunton, son of the late W. A. Staunton, of Peterborough.

57th Regiment P. R.

Non-commissioned officers and men of the regiment entitled to efficiency pay will receive same on presenting themselves at the armories on Tuesday evening, 19th March, inst., between the hours of 7 and 10 p.m.

By order.
LOUIS M. HAYES.
3d (Major) Paymaster.

DID YOU KNOW That the Snowdon House Barber Shop has changed hands?
MR. ED. WRIGHT
Has taken over this well known Tonsorial Parlor and is conducting it in an up-to-date fashion. It is being fitted up and equipped in a modern manner, and patrons receive prompt and careful attention. 3 Patent Reclining Chairs, manned by 3 Experienced Barbers. An Electric Machine for Massage and everything clean and in a sanitary condition. Children's "Buster Brown" Hair Cuts a speciality. A share of patronage respectfully solicited
12d 2w ED. WRIGHT.

MR. H. B. COLLIER TO GIVE ADDRESS

Before Local Centre of Astronomical Society To-morrow Night

The Royal Astronomical Society of Canada, Peterborough centre, will hold its regular meeting Tuesday evening at eight o'clock in the physics laboratory of the Collegiate Institute. Mr. H. B. Collier of Toronto the late president of the society, will give an address on "Astronomy vs. Astrology. The lecture will be profusely illustrated by lantern slides. Everybody is welcome and there will be no admission fee.

HIBERNIANS AT ST. PETER'S

Holy Communion in Morning and Sermon at Night

Marshalled by master of ceremonies John Roach, the Ancient Oder of Hibernians, Division One, marched in a body on Sunday morning from their Assembly Hall to St. Peters' Cathedral. Eight o'clock mass was observed and Holy Communion administered. During the ceremony several Irish airs were supplied by the choir organist, and a solo given by Mr. John King.

In the evening the society again proceeded in a body to the church and listened to an eloquent sermon on Irish history delivered by Rev. Father McColl.

PRESENTATION TO MRS. (DR.) PRUST

Received Gift of Silver Tea and Desert Spoons

One of the most pleasing features of the Grenfell Agricultural Society banquet, on Thursday evening was the presentation to Mrs. (Dr.) Prust, of a handsome set of silver tea and desert spoons, each engraved with the word "Grenfell." The presentation was made on behalf of the society by His Honor, the Lieutenant Governor who referred to her valuable services as organist and musical director of the various social functions held during the past four years by the society and also to the high esteem in which she is held by the community.

Mrs. Prust, who is leaving to take up her residence in the near future, in Edmonton, expressed her surprise and gratitude in a few well chosen words, which were greeted with enthusiastic applause.—Regina Leader.

Mrs. Prust was formerly Miss Vina Belleghem of this city.

"BREWSTER'S MILLIONS"

Probably no book dramatization of recent years has enjoyed the success and popularity that has attended 'Brewster's Millions" - George Barr McCutcheon's remarkable tale of frenzied finance, which comes to "The Grand" next Friday, March 22. The title character is in the capable hands of Louis Kimball and the supporting company is one of exception al merit. The story of the play is familiar to the average theatregoer and book reader and tells how Montgomery Brewster, inheriting a million dollars from his grandfather, while given a house-warming and a surprise party by his friends, who shower congratulations upon him, is informed by a solicitor that his mother's brother, who has just died, has left him a fortune of $7,000,000, on condition that he shall spend the million within a year, the reason for the stipulation being that the young man's mother had been left in want by the grandfather, and the uncle, does not wish her son to enjoy an inheritance derived from that source. The conditions are that he shall not give the million dollars away—that would be too simple—yet he is not to be mean. He must spend it in some legitimate way, by investing in some business, or using it for his enjoyment and that of his friends. Above all he must not disclose his purpose. He accepts the conditions and his efforts to make himself penniless in a short time, make up the fun that follows.

Up to the last minute, some complications or other threaten to defeat him, but his wit and dexterity extricate him from every emergency and he finally succeeds in his task.

WEDDING BELLS

PARFITT—COTTERILL.

At the rectory of St. Luke's church this morning a quiet wedding was solemnized, when Miss Frances Parfitt and Mr. Joseph Cotterill were united in marriage by the Rev. F. J. Sawers. The young couple were unattended, and the services were very quietly performed. Mr. and Mrs. Cotterill will reside in the city.

Y.W.C.A. CALENDAR

Monday, 4.20, Junior Gymnasium class. 8.00, Senior Gymnasium Class.

Tuesday, 4.30, Collegiate Girls basket ball. 8.00, Literary, Rev. I. Couch. "Wordsworth." 8.00, "Togaballa" Basket Ball Club.

Wednesday, 8.00, Gymnasium class.

Thursday, 4.30, Intermediate Gymnasium. 8.00, Loyalty Club meeting.

Friday, March 29th, Gymnasium annual exhibition.

Saturday, 2.00, Sunshine Club. 2.30, Victoria Club. 8.00, Senior Gymnasium practice.

Sunday, 3.45, Service conducted by house members.

Spring Modes in Correct Dress

CORRECT IN STYLE MAKE FIT PRICE

WHAT more do you need in a SPRING SUIT?

Styles as here shown may be selected from our new Spring stock of ready to wear suits or ordered from Special Order Samples

In Either Case—Satisfaction Assured or Money Refunded

SHOPS OF "Fashion-Craft"

A. M. LAIDLAW
PETERBORO, ONT.
1-12

BEST YEAR FOR CANADIAN GENERAL

Total Profits for 1911, Largest in History of Company

The Canadian General Electric Company, Limited, has issued its pamphlet report for the year ended December 31, 1911, showing total profits of $1,405,889, the largest in the history of the company, and an increase of 54 per cent. over 1910, which year in turn showed a gain of 45 per cent. over 1909. This is a splendid showing and should be most satisfactory to stockholders. The sum of $353,721 was charged out of earnings for depreciation of buildings, machinery, etc., as against $188,084 in 1910, and $91,093 in 1909. This amount is far more than was necessary, but the company had a surplus of money and could afford to be generous. Interest on loans amounted to $162,422. Net earnings, after these deductions amounted to $889,745. Dividends of 7 per cent, on both the common and preferred stock were paid, totalling $525,109.

Earnings for 1911 compare with the three preceding years as follows:

	Total Profits	Net	Per Cent. available common
1911	$1,405,889	$889,745	13.3
1910	911,208	610,300	9
1909	625,990	483,236	7.3
1908	753,088	510,367	8

The dividend record of the Canadian General Electric Co. is as follows:—From 1893 to 1897, inclusive, 6 per cent. was paid on the common, in 1898 8 per cent., from 1899 to 1907, inclusive, 10 per cent. was paid, while since 1908, the dividend has been 7 per cent.

After payments of dividends last year, the sum of $364,636 remained to be added to the profit and loss account, making a total of $675,779, in addition to a reserve fund of $1,669,521. The total surplus is $3,345,311. It should be remembered that real estate owned by the company is carried on the books at a valuation below its market value, the appreciation being estimated, according to President W. R. Brock, at upwards of half a million dollars.

The balnce sheet shows current assets of $7,926,840 against current liabilities of $3,947,845, leaving a working capital of approximately $4,000,000. Real estate, buildings, etc., is carried on the books at $4,339,884 and machinery and tools at $2,252,669. The sum of $534,032 appears under the head of mortgages. This mortgage indebtedness was not incurred by the company but is made up of mortgages already existing on properties or business acquired.

Orders received to date in 1912 are in excess of those for the same period last year, so that the prospects for the current year are bright. Unfinished business at the end of 1911 amounted to $3,500,000.

During the past year the Canadian General Electric Co. acquired the property and assets of the Sunbeam Incandescent Lamp Co., of Toronto, and contracts have been let for additions to the buildings and equipment which will double the capacity of that plant, while at the Peterborough works a new stores building, 325 feet x 80 feet, is in course of erection. A new ornamental iron, bronze, and art metal building is to be erected in Toronto during the year. With these extensions and additions production will be materially increased.

"ABOUT NEWFOUNDLAND."
A Lecture with Stereoptican views, given by Rev. S. H. Soper, a native of that country, in Charlotte Street Church, Tuesday evening, March 19, under the auspices of Epworth League of Church. Tickets 15 cents. 2d

DELEGATES TO GRAND LODGE W.O.W.

The local delegates who will attend the meeting of the Grand Lodge of the Woodmen of the World in Toronto to-morrow, are Bros. R. N. Jones, Andrew Graham, Robert Gibbs, A. Haskill and E. J. Waterman.

The Grand Lodge meeting which is for the purpose of discussing the year's business, will take place at 8 o'clock Tuesday evening.

The delegates will leave for Toronto on the 5.26 C.P.R. in the morning.

The Tuesday evening Literary class at the Y.W.C.A. will be addressed by Rev. I. Couch. Mr. Couch will give "An Evening With Wordsworth." The public are cordially invited to enjoy this hour with the class members.

THE NEW
PETERBORO' MILLINERY PARLOURS
Announce their First Formal Opening of
NEW SPRING MILLINERY
WEDNESDAY, THURSDAY, FRIDAY
March 20th, 21st and 22nd
When will be shown a Fashionable Exhibit of exclusive imported European and American Models of PATTERN HATS for Spring wear, which cannot be excelled for beauty and exquisite style in Peterborough. READY-TO-WEAR HATS and UNTRIMMED SHAPES in a very large variety of becoming styles.
If you wish to know what is "correct" for Spring 1912, call and let us show you
SHOW-ROOMS: Upstairs in old T.A.S. Rooms.
Entrance—435, George Street.
Miss Jean Horsfield in Charge. MRS W B. ARMSTRONG

Free Coffee
By using this coupon one ½ lb. of our choice Blended Coffee, price 35 cts. per lb., will be delivered to you. Cut out this coupon and mail to J. JOHN, Tea man, 336 Water street, Peterborough.
Please forward ½ lb. sample of choice Blended Coffee, price 35c per lb. No charge for this sample.
Signature ______
Address ______

GRAND OPERA HOUSE Tuesday, March 19
FRAZEE & LEDERER Co. present—The Big Musical Comedy Event of the Season—
Richard (Himself) Carle In the big Musical Steeplechase "Jumping Jupiter"
15 SONG HITS | With EDNA WALLACE HOPPER Specially Engaged | A Company of Par Excellence and Some Girls.
Prices—Lower floor, $1.00, $1.50; Balcony 50c, 75c, $1.00; Gallery 25c Seats on Sale Saturday

GRAND OPERA HOUSE—WEDNESDAY, MARCH 20
A. G. Delamater offers GEORGE BARR McCUTCHEON'S
BEVERLY OF GRAUSTARK
A Four Act Dramatization of the Famous Novel by Robert M. Baker
Complete Scenic Production, Strong Acting Company. Gorgeous Costumes.
Exactly as presented in Toronto, Montreal, Winnipeg, Vancouver & all the principal Canadian Cities.
Prices—$1 00, 75c, 50c, 35c, Gallery 25c. Seat Sale opens Monday.

Grand Opera House FRIDAY, MARCH 22
RECORD-BREAKING SUCCESS LOUIS KIMBALL and Entire Original Metropolitan Production in One of the Best Comedies Ever Produced,
GEORGE BARR McCUTCHEON'S Famous Story
"BREWSTER'S MILLIONS"
Dramatized by Winchell Smith & Byron Ongley. - Most Thrilling Yacht Scene Ever Staged.
Four Acts of Continuous Laughter - Prices—50c. 75c, $1.00 Seats on Sale Wednesday.

ADAMS'
New Spring 1912
Display of
LADIES' SUITS
LADIES' COATS
LADIES' SKIRTS
MISSES' & CHILDREN'S COATS
ARE OPEN THIS WEEK FOR YOUR INSPECTION.

Our Ready-to-put-on Garments are unsurpassed for
STYLE - - QUALITY - - VALUE
SPRING SUITS $12 to $25
SPRING COATS $5 to $15
MISSES' COATS $5 to $12
CHILDREN'S COATS $2.50 to $7.50
Ladies are invited to inspect our showing of new Spring Garments.
Harry Adams

Jas. J. Shadgett
Sign, carriage, auto and waggon
PAINTER
Buggy and waggon repairing promptly attended to.
Cor. Aylmer and Charlotte Streets, Peterborough, Ont.
Bell Phone 443

Ladies' Fancy Dresses and Costumes Are Our Specialty.
We clean, press, alter and repair all outer garments worn by ladies and gentlemen, also furs and sleigh robes, chintz curtains, &c.
2 STORES 173 Simcoe Street / 204 Charlotte Street
Phone 669; 575. Machine 378

MRS. M. J. BYRNE
Dealer in
Ladies' Furnishings And Hair Work.
Ladies' Underwear, Children's Clothing and Ornamental Needlework and Stamping executed to order and kept in stock.
LADIES' HAIR DRESSING skilfully attended to. Ladies' hair dressed for balls, parties, entertainments and all public and private occasions.
Switches, Bangs, etc., always in stock and made to order fashionably
Combings of Hair done up in any desired style.
Masks, Wigs, etc., rented for carnivals, concerts, and all occasions.
421 George St. Phone 1350

"GET THE HABIT" Of Calling at
JAY'S STORES "First"
WHEN BUYING STORES, FURNITURE DRY GOODS OR CLOTHING.
384-392 AYLMER-ST. PHONE 623

In New Premises
We are now settled in our new premises
AT 430 GEORGE STREET
with a full stock of **New Spring Fixtures** which are the most handsome designs we have yet shown.
A visit to this store will be worth your while before making a selection,
WIRING CONTRACTS
We guarantee our contracts on wiring which we are confident will build future business and give our many customers lasting satisfaction.
LET US FIGURE ON YOUR WIRING
The Electric Installation Co. Limited
Phone 798. 430 George St
J. A. ASH, Local Manager

GOOD APPLES
NORTHERN SPYS and other kinds
MARMALADE ORANGES
Best in town.
Fresh Oysters Canned Goods and Vegetables.
N. Minicolo
100 Hunter St. Both Phones 337

PHOTOS AT LENDRUM'S
Before going West, drop in and be photographed.
Lendrum's Studio
Phone 626 170 Charlotte Street
Open Both Day and Evening

CORNER LOTS
A Chance to Double — Your Dollars —
I will sell a Business Corner 90 x 122 feet, good New House on concrete wall and Cellar floor concrete. S.E. Corner Western Ave. and Business Street for $1,250—*$250 Cash then monthly as Rent.* A small Store and Telephone badly needed. Decide quickly.
Large Brick House, Large Barns, Stable, 2 Orchards, and 15 Acres Land half mile west from C.G.E. To lease.
House and Stable near Quaker Oats Mill for Sale or Rent.
T. HURLEY
Corner Stewart and Hunter Sts.

LAID TO REST

The administration of the last sad rites of the church upon all that was mortal of the late Dr. R. P. Boucher took place in St. John's church at two o'clock this afternoon. The ceremony was deeply impressive and was witnessed by a very large number of the business and professional men of the city, including the entire medical fraternity.

The cortege left the late residence at two o'clock, and proceeded to St. John's church. Here, Ven. Archdeacon Warren, of Toronto, after conducting the devotional exercises, paid eloquent tribute to the sterling character borne by the deceased, and of his unswerving devotion to the principles of Christianity. His life was one that could be held up as an example to all and one that was in every sense worthy of emulation.

The hymns were, "For all the Saints,' and "Art Thou Weary" and "Nunc Dimittis." Chopin's funeral march was played by Mr. R. J. Devey. After the chanting of a hymn, the casket was conveyed down the aisle, preceeded by the pall-bearers. The immediate members of the family followed.

The casket was beautifully adorned with numerous floral designs.

The bearers were Drs. Halliday, Eastwood and McCullough, and Messrs G. W. Hatton, J. A. Aylmer, and R. E. Wood.

The funeral cortege was very long. Interment took place in Little Lake cemetery.

LOAD OF GRAIN STOPS THE CARS

The car service on Charlotte street was held up for nearly half an hour this morning by a load of grain which had become stuck fast in the mud at the corner of Aylmer and Charlotte street, in crossing the street car track. The load was an unusually heavy one and the team attached could not move it without assistance. Although within a few feet of its destination, Mr. Geo. Mather's store, it was almost half an hour before it could be taken off the track and thus allow the cars to pass.

For Saturday Only—
Carnations 25c doz., Roses 75c
Tulips from 25c doz. up
Daffodils 35c doz.
Sweet Peas 25c doz.
All Plants at Cut Prices for the day.
Mason's Floral Emporium WATER STREET

We Please Your Friends
Let us please you. Our portraits combine the most pleasing characteristics of the subject with our high standard of quality and workmanship.
MAKE AN APPOINTMENT TO-DAY.
Louis Mendel
STUDIO — 374½ George St, East Side
The only studio on George-st.

RED MILL
5c THEATRE 5c
The Hustling House. Always in the Lead. The Palace that sleeps with one eye open for all added attractions.
2 Days Only 2
COMMENCING
Monday, March 18
The Latest Three Reel Production of
EAST LYNNE
You may have seen the Play, now Come and see the Pictures.
Special Songs by The Red Mill Trio
Will be rendered during the picture featuring
"Then You'll Remember Me."
The greatest sensational programme ever seen in this city and sacrificed for the price of admission.
Owing to the large crowds that will visit the Theatre at night the Management requests as many LADIES & CHILDREN as possible to attend the MATINEE PERFORMANCE.
Do not miss this Special Big Programme. Remember
2 days only. Monday & Tuesday,
March 18th & 19th.
Admission 5c to all.

WAY OF ESCAPE PROVIDED WITH TEMPTATION

Life Would be Weak and Insipid Without Temptation

Rev. A. H. McGillvray Was Heard at Knox Church

Rev A. H. McGillvray, late of St. John's Church Vancouver, preached to large congregations at both services at Knox Presbyterian church yesterday.

In the evening, the preacher took his text from the epistle of the apostle Paul to the Philippians, chapter 4, verse 22: "All the saints salute you, chiefly those that are of Caesar's household." Rev. Mr. McGillvray, remarked on the zeal of the apostle Paul, in spreading the gospel, even while he was within the prison walls. He was anxious to gain converts even in Nero's council.

IMPORTANT QUESTION

The speaker wished to deal with a question which would be suggested by the presence of saints or Christians in Caesar's household— "Is it possible that wherever we are, however we may be situated, or whatever may be the circumstances, that a Christian life can be attained and lived." He dealt at length with the question stating that it was the general opinion that the theories of Christ would not always work out in life. People generally adapted themselves to their surroundings. In any community or church there could be found those, whose lives were characterized by a loftiness of aim and principle, and others whose lives were characterized by a laxity in principle. In many cases it depended upon the place where a person happened to be as to whether a Christian life was lived or not. Many who appeared to be devout Christians here, moved to the Northern states and became very different in their relations to God. There were also many who came from the outlying districts to the centres of population, and instead of remaining devout, as previously, they changed according to the general feeling in the new surroundings. This would bring up the question of whether Christian profession was merely for certain places and certain surroundings.

Sometimes it was said of someone, that his temptations were too great. Rev. Mr. McGillvray said that could not be so, as God always provided a way to escape, with the temptation.

In conclusion he suggested an answer to the question. He said, we must realize the need of temptation to begin with. The best way was not to try to explain a way or minimize but to accept temptations as they came. Temptations were given to develop us. Without temptation life itself would be very weak and insipid. My answer to the question is, "believe God." We need not fall if we depend on Him and lean on His arm concluded the speaker.

Oratorio Choral Recital in St. John's Church, Tuesday, March 19, at 8 p.m., by the Choir, assisted by Miss Brock, Contralto, and Dr. Park, Solo Violin. Silver Collection. RICHARD J. DEVEY, Conductor 3d

W.A.A. MUSICALE

The Womens Art Association concluded their series of delightful "twilight musicales" on Saturday afternoon by presenting an entire Irish program charmingly rendered, and most appropriate to the occasion. The spacious conservatory of Music Hall was again filled to the doors and prominent among the audience was a large representation of patrons of high class music.

The affair was in every sense extremely pleasurable, and fittingly closed the enjoyable entertainments given under W. A. A. auspices. The opening number, an overture on Irish airs, given by the Conservatory Orchestra, was rendered with a finish and feeling that would have been difficult to improve. Equally effective was their rendering of "The Shamrock" by Middleton. Both numbers won warm and enthusiastic applause.

In a selection entitled "The Minstrel Boy," Mr. Edward Hanrahan was heard to excellent advantage, the range of the piece bringing out the splendid resonant qualities, and sympathy of expression of the talented young artist's vocalism.

Mrs. L. J. Pettit, the popular reader, gave two very acceptable numbers in a manner that pleased all. Masters Otto and Paul Gliddon also acquitted themselves most creditably, winning rounds of applause.

Special mention is due the exceedingly effective singing of Miss Mary G. Chalmers, A.T.C.M., in a group of Irish songs. Of the three the beautiful selection "Come Back to Erin," a song which never fails to please, was the most popular.

The accompaniments were very capably supplied by Miss Dean and Miss Pearl McKee. Mr. Rupert Gliddon was musical director.

At the finish of the performance Judge Huycke, speaking on behalf of the Womens Art Association, expressed the pleasure they had experienced in the splendid measure of patronage that had been accorded them at every musicale. It indicated that the public appreciated high class music and that the efforts of the W. A. A. were highly regarded. The Regimental Band was also praised, His Honor remarking that he had heard the band spoken of by an authority as one of the best, if not the best, in the Dominion.

No Class To-night

Mr. Firth's matriculation class will not meet To-night.

There is a Great Advantage in Buying Your Suit Early In The Season

Aside from the fact that you have far better choice from complete stocks by purchasing early, there is also the advantage of getting longer and more satisfactory service from your suit.

Women, whom we have given this advice to on former occasions and who purchased their Spring Suit when we made our first displays, have freely expressed the desire to be among the first notified when our new Spring Suit stock arrived. They realize there is a great advantage in buying their Suit early in the Season.

And Now a Word About These New Spring Suits

First of all, jacket lengths of the new Suits range from 20 to 28 inches—a length especially chic in appearance. Sleeves are elbow or threequarter in length—large armholes are a particularly notable feature of the new styles. The skirts continue narrow, with straight lines, though ample enough in width to give perfect freedom of movement. Serge, Voile, Taffeta Silk, Satins and novelty materials enter largely into the new Suits for Spring.

Coming to the vital question of cost—the Suits shown in this display are moderately priced in every instance.

Don't Miss the SPRING OPENING DISPLAY Wednesday, Thursday, Friday & Saturday, March 20th, 21st, 22nd & 23rd.

RICHARD HALL & SON, Ltd.

OBITUARY

Mr. Thos. Gibbs

Mr. Thos. Gibbs, a well known and respected resident of South Monaghan passed away yesterday morning at half past four o'clock. He was born in Hope township. The late Mr. Gibbs was 58 years of age, and resided near Lindsay up till seven or eight years ago, from which town he came to his home in Otonabee, where he has lived ever since. He is survived by his wife, one son Oscar, and one daughter Edith. Three sisters and one brother also survive.

The remains will be taken to Lindsay for interment on the 5.35 train this afternoon. The Rev. C. E. Cragg will officiate at the house service.

YOUTH GOES TO MIMICO SCHOOL

Took Part in the Theft of Traveller's Valise

At Juvenile Court this morning one of the boys who was implicated in the stealing of the traveller's valise at the G.T.R. station on Monday evening last, was sentenced to Mimico Industrial School for a term not to exceed five years.

The other youngster, who has not offended so often, was let off on suspended sentence.

FARM SALE
Postponed Sale at Farm of J. H. Edmison, Lot 8, Con. 2, Smith, on Wednes- March 20. W. J. Hancock. 2d

St. John's Notices

Monday, 7.30—Girls' Auxiliary.
Tuesday, 2.30—W. A. sewing meeting 8 p.m.— Oratorio Choral Recital in the church by the choir.
Wednesday, 8 p.m.—Illustrated by limelight views. Canon Montgomery of Port Hope will lecture in St. John's school on "Early Church History."
Thursday, 8 p.m.—Choir practice, 7.30—Boys' assemble.
Saturday, 9 a.m. — Boys' practice, 10.30— Junior Auxiliary.
Sunday—Confirmation service at 11 a.m.

St. Andrew's Notices

The young people of St. Andrew's having accepted the invitation of the young people of St. Paul's, will meet to-night at eight o'clock and proceed in a body to St. Paul's.

The W. F. M. S. of St. Andrew's will meet on Tuesday afternoon at half past three o'clock.

The congregational meeting of St. Andrew's is called for Tuesday evening to receive and dispose of the report of the Organ Committee.

The mid-week service on Wednesday evening at eight o'clock.

A sewing meeting of the Willing Workers' Mission Band is called for Friday at 4.15.

The annual entertainment of the Sunday School will be held a week from Friday night, March 29th.

TO CURE A COLD IN ONE DAY
Take LAXATIVE BROMO Quinine Tablets. Druggists refund money if it fails to cure. E. W. GROVE'S signature is on each box 25c.

All Saint's Church

Rev. R. B. Grobb, rector of All Saints', is delivering a special series of sermons on the life of Joseph, and last evening his subject was Joseph in Prison. An increased attendance on the part of the parishioners of All Saints' has been noticeable since Rev. Mr. Grobb commenced his work here.

WANTED
WOMAN, by APRIL 1st, $15.00 A MONTH AND BOARD. Apply Box 6, Review 3d

The Best Men's Shoes Made

We're showing lines of Shoes for Men, who appreciate the rich refinements of high-class Footwear — SHOES selected with the greatest care from the Best Shoes made. Selected for the purpose of giving the Man who desires Shoes of Quality just what he wants. The finest of selected Leathers — the perfection of shoe making—Shoes of Quality and exclusiveness.
$3.00, $3.50, $4.00, $5.00.
If you're looking for something choice in Footwear, sir, you'll find it here.
At the Quality Shoe Store
J. T. STENSON & SONS
364 GEORGE STREET. PETERBOROUGH

Opening for Little Folks This Week
(March 18 to March 25)
SHOWING EVERYTHING AN INFANT OR LITTLE GIRLS WEAR
Every Baby Visiting Our Infants' Department With It's Mother, Will Receive a TOY FREE This Week
See the Handbills for This Week's Bargains.
ELLIOT'S
390-392 GEORGE-ST.

THE BANK OF OTTAWA
ESTABLISHED 1874.

Capital Authorized ... $5,000,000.
Capital Paid Up ... $3,500,000.
Rest and Undivided Profits ... $4,118,167.

Savings Department

An account may be opened by the deposit of $1 or upward — on which interest will be allowed.

Peterborough Branch, George Street
G. C. WAINWRIGHT, Manager

The ONTARIO CONSOLIDATED MINES, Limited.
AUTHORIZED CAPITAL $850,000.00 — PAR VALUE OF SHARES 25c EACH
40 acres in the richest part of Cobalt, the world's most famous Silver Field. 4 acres prospected, showing 6 well defined calcite veins. Shaft 60 feet deep and all necessary buildings on property.
Write for prospectus, maps and special letter.
APPLICATIONS FOR STOCK FILLED IN ORDER OF RECEIPT.
FOR FURTHER PARTICULARS APPLY
MERSON & CO.
Members Standard Stock and Mining Exchange
16 KING ST. WEST, TORONTO, CANADA.

SPRIGS OF SPORT

Bright Liners on Athletic Topics

CANADIAN BALL LEAGUE DOINGS

Addition Likely to be Made to Riverside Grandstand

The executive of the local club has not received any communication from Manager Templin since he returned to his home in Reading, Pa., but it is expected that he is busy rounding up his team, and that some contracts will be forwarded at an early date. Secretary Davidson has had several applications for berths, including one from Midland, but he has forwarded them to Manager Templin, who will deal in the matter.

Negotiations with the Ball Park management are still going on. A definite settlement has not been arrived at yet, but it is expected that an agreement will be reached at the next executive meeting. It is not known yet what improvements will be made at "Riverside" but it is very probable that another section of grandstand will be erected before the Canadian League season opens.

SPORTS AT Y. M. C. A.

The wrestling club will meet to-night when the new mat is to used.

Senior Gym class to-night at eight o'clock. Intermediate Leaders at 7 o'clock.

Senior Indoor Athletic contests Wednesday night at 8 o'clock.

Two games in City Basketball League Thursday night, Brownies vs. Ekos and Nemos vs. Hustlers.

Hayseed Carnival Friday night.

LAWN BOWLERS

The Peterborough Lawn Bowling Association members are reminded of a meeting which will be held on Tuesday evening at eight o'clock, March 26th in the Dominion Bank Chambers.

You can usually tell the degree of a man's guilt by considering the reputation of the lawyer he hires, thinks he operates headquarters.

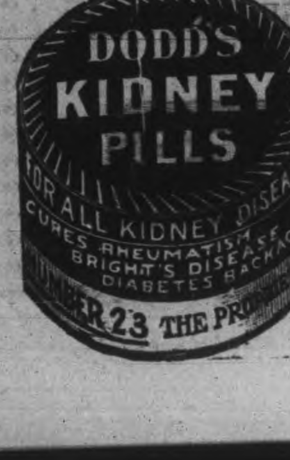

DWYER IN GOAL FOR THE MIDGETS

Jack Thirnbeck's Midgets will likely line-up as follows in their scheduled game with the Northern Lights to-morrow night.

Goal—Dwyer.
Point—Davidson.
Cover—Callaghan.
Rover—Halpin.
Centre—Carew.
Right Wing—Rose.
Left Wing—Barrie.

They will practice at the Brock st. rink, to-night, from 9 to 10 o'clock and the above seven are expected out.

The two games to-morrow night which will be as follows: 8 to 9—Midgets v.s. Northern Lights; 9 to 10 Thistles vs St. John's of Lakefield are the preliminary games for the City Juvenile Championship, and the Clarke-Graham trophy. The youngsters have a bunch of followers and the games should prove a good drawing card.

The price of admission will be ten cents. Fred Kelly will referee both games.

The two winning teams will play off for the cup on Thursday night next.

FINALS TO-NIGHT IN CONSOLATION

Skips Fitzgerald and Foote Won by Same Score

The semi-finals in the local bonspiel were played off Saturday. Fitzgerald doubled the score on Read, and Foote put it over Renwick by seven shots. Both scores were the same, 14—7, and although it would indicate that the games were rather one sided, the winners had a hard fight for every point.

The finals will be played to-night between Fitzgerald and Foote.

Could See No Good In It.

"Every time I take out a new insurance policy my wife gets angry."

"I should think she would feel just the other way about it."

"No; she's one of those people who believe that it will never rain as long as they carry umbrellas."—Chicago Record-Herald.

A Fair Ratio.

"We wish to arrange for an exchange of prisoners," announced the South American dictator.

"On what basis?" inquired the leader of the other side.

"The usual basis—eight generals for a good, husky private."—Pittsburg Post.

Got the Toe Probably.

Father-in-law—What! You have the cheek to come to me just after the wedding and ask me to put you on your feet.

Son-in-law (coolly)—Yes; since it was courting your daughter that put me on my uppers.—Boston Transcript.

Beat Him to It.

Doctor—I shall have to forbid you smoking, drinking and staying out late nights.

Patient—Oh, doctor, be original! My wife's done that already.—Boston Transcript.

SPECIAL STAFF NORMAL TEACHERS

Extra Diplomas for Honor Standing in French Also Required

For Teachers Who Will Give Instructions in English-French Schools

Toronto, March 18.—A specially trained staff of teachers with Normal School certificates as well as extra diplomas for having gained honor standing in French, will, it is understood, be secured as soon as possible by the education department to commence the work of establishing the English-French schools of the province on a plane of efficiency in teaching second not even to the best equipped schools in Toronto. Dr. F. W. Merchant's report has pointed out emphatically that the best results are obtained when the medium of instruction is in the beginning of the mother-tongue. It is evident, however, that the sooner the pupil begins to be taught at school in the English language the better it will be, and the teachers will take special care to make even the youngest of the French-speaking pupils conversant with the rudiments of the English language as soon as possible. English must be the language of instruction is to be the policy in the future, as it has been in the past, with regard to these schools.

In the Roman Catholic separate schools of Russell and the City of Ottawa, as well as in Prescott, and in both the public schools and separate schools of some of the districts, Dr. Merchant found that the teachers were practically not English-speaking. In future, it will be the aim of the education department to appoint in these sections only English-speaking teachers whose qualifications are supplemented by an academic knowledge of French.

Special attention will be given by the teachers to the grading of pupils. Hitherto it has been the tendency in the English-French schools, as in the English schools, to promote pupils too rapidly. Inspectors have noticed time and time again that at least 60 per cent. of all the pupils from Form II, senior to Form IV, senior would be doing more thorough and permanent work in classes one or two divisions lower than those to which they have been promoted. This has in the past been one of the most serious defects in organizing the so-called bi-lingual schools all through the province.

Sir James Whitney said in his campaign addresses last fall that if Dr. Merchant's report showed that any abuses had crept into the system of teaching in the English-French schools of the province, they would be rectified, no matter whose corns were trodden on. And Sir James Whitney can be relied on to keep his word.

REV. MR. HENDERSON TOOK PULPIT FOR MORNING SERVICE

The congregation of Charlotte street Methodist church welcomed back their pastor, Rev. G. W. Henderson, on Sunday morning by turning out in large numbers. In the evening Rev. J. G. Brown, of St. James Methodist Church, occupied the pulpit, delivering a strong, helpful discourse.

The evening anthem "Son of My Soul" by the choir, was given most effectively, the voices blending with noticeable harmony, the soprano and and alto parts being extremely well balanced.

The feature of the choral worship was the solo "The Bird With the Broken Pinion" beautifully rendered by Miss Brock. Not since the days when Miss Hendren sang this selection, has it been heard to better advantage or sung with more evident effect than by Miss Brock last evening.

MR. JOHN O'BRIEN WAS STRICKEN

Overcome With Apoplectic Fit While at Work

This morning Mr. John O'Brien, a pattern maker in the Canadian General Electric Companys' works, was seized by an apoplectic attack while at his work. The city ambulance was immediately summoned and the unfortunate man was hurried to St. Joseph's Hospital, where he was attended to by Dr. McNulty.

The Review was informed this afternoon that Mr. O'Brien's condition was serious and did not show much change for the better. It is believed, however, that he will recover.

Mr. O'Brien is one of the oldest employes in the pattern making department of the Canadian General Electric Works here, and the sudden attack of paralysis upon him is sincerely regretted by his numerous friends and fellow employes. His home is at 390 Downie Street.

Roosevelt's Plans.

Oyster Bay, March 18.—The first information concerning the plan of campaign mapped out by the Roosevelt leaders at their conferences in New York on Friday and Saturday was given yesterday by Col. Roosevelt.

Col. Roosevelt said at the outset that he would not make a country-wide speaking tour. He thought that such a thing would be inadvisable, and, moreover, that the physical strain would be too great.

"Drys" Active In Eastern Ontario.

Brockville, March 18.—The Ontario branch of the Dominion Alliance conducted a temperance reform campaign yesterday throughout Leeds and Grenville, including Brockville. Eighty-two pulpits were occupied by imported speakers. On Tuesday a convention will be held in Brockville to talk over the situation with representatives from all parts of the counties. Rev. Ben Spence of Toronto is on the program as one of the leading speakers.

OCEANA RAMS BARK.

P. & O. Liner's Passengers and Crew In Danger In Channel.

Newhaven, Eng., March 18.—Four passengers and several sailors are believed to have been drowned Saturday morning as a result of a collision between the Peninsular and Oriental liner Oceana and the German bark Pisagua off Beechy Head in the English Channel.

For some time the lives of the liner's 41 passengers and of the 280 men of her crew were placed in jeopardy. The courage of the officers and the speedy arrival of assistance, however, prevented a terrible catastrophe.

Despite the fact that the life-savers and officials at Eastbourne insist that 25 passengers lost their lives, officials of the line declared last night that all of the passengers were landed in safety. The line officials refuse to say on what they based their belief, while the Eastbourne people told a thrilling tale of how an overcrowded lifeboat was launched from the steamer and after wallowing in the trough of the sea was capsized by an enormous wave. The occupants of this boat were mostly women.

The life-savers watched helplessly from the shore as they frantically endeavored to launch their own boat, but they were unable to save any person except a woman with a life-preserver around her, who was found clinging to the keel of the overturned boat.

Twenty-eight of the passengers were landed here and nine at Eastbourne.

Peace Being Restored.

Nanking, March 18.—The outlook in China is more hopeful to-day than at any time since the outbreak of the revolution. Carefully compiled reports received here show that, while the unrest is general, during the past week disorder has generally decreased, and there is increased confidence in a restoration of trade.

The districts of the northwest and of the distant west are in the worst condition, but the authorities in Nanking give the assurance that unless something unforeseen occurs, due to misunderstanding or outside intrigue, the entire country will be again under control within sixty days after the announcement of the formation of the coalition Cabinet.

The alarmist predictions that a widespread general uprising and mutinies in many places would occur have not been fulfilled. The flurry in the north appears to be practically over.

Missionary Guilty of Murder.

Pittsburg, March 18.—Rev. Dr. W. D. McFarland, former principal of the Pittsburg Central High School, but later in charge of a United Presbyterian mission in Greenville, Tenn., was found guilty in connection with the death of his former secretary, Elsie Dodds Coe. He was recommended to the mercy of the court.

Bandits Still at Liberty.

Hillsville, Va., March 18—Two thousand feet above sea level, among the crags and caves of the Blue Ridge Mountains, the Allen gang who demonstrated their contempt of constituted law by a massacre of the judge, the prosecutor and the sheriff of the Carroll County Court last Thursday, continued yesterday to defy capture.

The day's search by a posse of seventy-five detectives and citizen volunteers, demonstrated that, unless the militia is sent here to begin a systematic siege of the hiding places of the outlaws they never may be brought to answer to the indictments for murder, returned here Saturday. For such a plan a camping site was selected yesterday by representatives of Governor Mann.

Those who know the paths and passages of the highlands and points of vantage from which outlaws could ward off an attacking force with least hurt to themselves, say that the Allens unquestionably are concealed behind the overhanging precipices of Devil's Den, half way between here and Mount Airy, N.C. There, with provisions and ammunition, of which it is said they have plenty, an attacking force would find the aim of the Allens deadly.

C.N.R.'s Route Through Rockies.

Vancouver, March 18.—Across the Rockies at Yellowhead Pass and over Albreada Summit, separating the watersheds of the south fork of the Fraser River and the North Thompson, the Canadian Northern has secured lower grades than those possessed by any other transcontinental railway in Canada or the United States.

This is the main feature contained in a report submitted to T. H. White, chief engineer of the Mackenzie-Mann system, by W. I. Bassett, who was in charge of the engineering party engaged on permanent location work in that region during the past nine months.

A Gentle Reminder.

Neighbor—Hello, Jenkins! How are you? Haven't seen you in the garden for quite a time, and you never come and see the wife and me now. Why is it? Jenkins—Well, the fact is, old chap, that it's not through ill will or bad feeling or anything like that, you know; only you and Mrs. Possmore have borrowed so many things from me that when I see your place it makes me feel quite homesick.—London Answers.

Art and Science.

"What a beautiful picture of an angel!" said the lady who was visiting the art gallery.

"Yes," replied the aviation enthusiast, "but between you and me those wings aren't practical."—Washington Star.

Never Despair.

He who despairs wants love, wants faith, for faith, hope and love are three torches which blend their light together, nor does the one shine without the other.—Metastasio.

He is a brave man who refuses to be disheartened by the fact that he was beaten yesterday.

Some people are no better than others, but they are more cautious.

BRAIN WORKERS
who get little exercise, feel better all round for an occasional dose of
"NA-DRU-CO" Laxatives
They tone up the liver, move the bowels gently but freely, cleanse the system and clear the brain. A new, pleasant and reliable laxative, prepared by a reliable firm, and worthy of the NA-DRU-CO Trade Mark.
25c. a box. If your druggist has not yet stocked them, send 25c. and we will mail them.
NATIONAL DRUG & CHEMICAL COMPANY OF CANADA, LIMITED, MONTREAL. 21

TEN SAILORS GO DOWN

Fishing Schooner Struck Rocks and Was Lost

Captain Made Mistake Owing to Darkness and Weather

Shelburne, N.S., March 18.—One of the most harrowing disasters known on this coast in years was that revealed by the ten survivors of the American fishing schooner Patrician, when a few minutes after midnight Saturday morning they knocked at the door of Captain McAlpine's house, Jordan Bay, Shelburne, and told him that of the crew of twenty who had set sail from Shelburne in the morning ten were dead. The schooner had crushed on Dull Rock, two miles off, at 10 o'clock, and Captain William Harding and nine of his crew had perished in the boiling sea.

The Patrician had arrived at Shelburne on Thursday. Friday morning she sailed from that port to continue fishing. Captain Harding decided to run back to Shelburne for shelter as the southwesterly storm had become fierce. In the darkness and thick weather Captain Harding made a mistake in his bearings, taking the Lockport buoy for the Shelburne entering buoy. When he discovered the error it was too late and the schooner crashed on the black ledges half a mile back of Dull Rock, and some two miles from Jordan Bay. The destruction of the schooner was almost instantaneous. After the crash she opened up and went to pieces. The impact on the rocks with the wind blowing a gale had been terrific.

So suddenly did the vessel break up that Captain Harding had no time to reach a dory and nine of his crew went down with him. Ten of the crew, however, managed to reach shore.

One of the boats of the survivors upset but the men grasped the dory and, regaining command of it, moved along over the tremendous sea toward the shore, which the ten men reached shortly before midnight.

A search was made yesterday for traces of the missing men, but nothing whatever was discovered. All that was to be seen was some of the fragments of the wrecked schooner, and not much of that.

The victims were: Captain William Harding, Charlesville, Pubnico; John Goodwin, Albert Goodwin, Holman Hopkins, James Nickerson, Clarence Terry, Michael Jennings, Wm. Gill, Joseph Robiseau, George Sharpe.

The schooner was owned by Parker of Gloucester, and had 70,000 pounds of fish aboard.

A cloth dipped in hot water and then in bran will cleanse white paint without injury.

Electric Restorer for Men
Phosphonol restores every nerve in the body to its proper tension; restores vim and vitality. Premature decay and all sexual weakness averted at once. Phosphonol will make you a new man. Price $3 a box, or two for $5. Mailed to any address. The Scobell Drug Co., St. Catharines, Ont.

BICYCLE
Now is the time to have your Bicycle cleaned and repaired before the spring rush.
Phone 1256 and we will send a man for your wheel.
MILLARD'S
BICYCLE SHOP
225 Hunter Street, near Aylmer

About Your Bicycle
No Oil on the streets this year. Now is the time to get your wheel cleaned and repaired at
MURRY MILLER'S
Bicycle and Repair Shop.
Opposite St. John's Church Hunter-st
Phone 1166.

D.L. & W.
SCRANTON COAL
THE BEST ON THE MARKET
Egg and Stove .... $7.50 ton
Chestnut .... $7.75 "
No. 2 Nut .... $6.50 "
Wm. SCOTT Co.
Phone No. 264 - - Both Phones

Coal Results
¶ We sell the very best quality of hard coal, as good as we know how to buy.
¶ Are you getting results from the coal you are now using? Are you sure it is good? Are you burning it the right way?
¶ There is a deal of difference in how you handle the range or furnace. Our long experience tells us that fact, and we are ready to advise any in doubt as to the best way to make use of coal as fuel.
FEBRUARY PRICES FOR COAL
Egg and Stove $7.50 per ton
Nut $7.75. No. 2 Nut $6.50 ton
THE PETERBORO FUEL & CARTAGE CO
LIMITED
162 Charlotte-St. Telephones—(Bell 261 270, (Machine)—270.
134 Aylmer-St. Tel. Bell 302

EAST CITY
COAL
And Wood Yard
MAIN OFFICE—111 Hunter Street East
Phone 96
All sizes of the best mined Coal delivered promptly to all parts of the city. Terms strictly cash.
FEBRUARY PRICE
Egg....... $7.50 ton | Nut..... $7.75 ton
Stove..... $7.50 ton
Pea or No. 2 Nut........ $6.50
FIRST-CLASS HEMLOCK SLABS
WEIR & O'BRIEN
ARCH. WEIR — JAMES O'BRIEN

YOU CAN BE ABSOLUTELY SURE OF VALUES
If you carefully read the store advertisements and follow them in your buying.
Merchants advertise certain lines because they know these lines will advertise their stores. Because there is something about certain goods, they are put in conspicuous places and the people are told about them. It may be the exclusiveness or newness of design, it may be an unusual quality, it may be an attractive price.
But there is at least one definite, sure reason why a merchant advertises an article and is willing to stake the reputation of his store upon it.
Therefore, when you see an article advertised in THE REVIEW, depend upon it, that article is good value, as good value as can be obtained in that particular store.

"Was Fading Away"

A Young Woman—Scarcely Thirty—Seemed to Be Dying on Her Feet.

Dr. Hamilton's Pills Cured

"I think it should be the duty of the schools to teach children how to keep well," writes Miss Nannie E. Naydon, a well-known and highly esteemed resident of Bristol. "Ignorance of the laws of health and the use of improper remedies destroyed my vigor, and led me to the verge of invalidism. I was as a girl ruddy and strong. Nothing seemed to affect me until I was about thirty. Then gas began to form in the stomach. I suffered with bloating and a general failure in strength set in. If I went upstairs my breath hurt. My system was very irregular, and until I grew pretty bad I didn't pay much heed to my condition. Then I got blue, worried all the time, wakened in the night, and couldn't get to sleep again. None of the medicine I took helped me. One day I was reading of a very interesting case like mine cured by Dr. Hamilton's Pills. I took the same treatment. It was just right—didn't physic me to death, but took hold of the weak, sick parts of my system, and set things right. It seems as if Dr. Hamilton's Pills have made me young again, and all my color, spirits, vigor, and health of former days have returned to stay."

Every girl and woman should use Dr. Hamilton's Pills regularly. They help a woman in many ways. Beware of the dealer who asks you to take an inferior pill on which his profit is larger than on Dr. Hamilton's. Sold in yellow boxes, 25c per box, all dealers, or The Catarrhozone, Co., Kingston, Ont.

CORNS CURED IN 24 HOURS

You can painlessly remove any corn, either hard, soft, or bleeding, by applying Putnam's Corn Extractor. It never burns, leaves no scar, contains no acids; is harmless, because composed only of healing gums and balms. Fifty years in use. Cure guaranteed. Sold by all druggists, 25c bottles. Refuse substitutes.

PUTNAM'S PAINLESS CORN EXTRACTOR

GRAND TRUNK RAILWAY SYSTEM
RAILWAY TIME TABLE.

October 1st, 1911.

	ARRIVE	DEPART
Lindsay, Orillia Midland, Gravenhurst, North Bay, Stouffville and Toronto ...	11.34 a.m. 9.00 p.m.	8.25 a.m 5.35 p.m
Port Hope, Toronto, London, Detroit, Chicago and west, Niagara Falls, Buffalo, Cobourg, Montreal and east	8 20 a.m. 12.10 p.m. 5.30 p.m.	11.40 a.m 8.20 a. m. 9.05 p m
Toronto, Lindsay, Stouville, Uxbridge and Markham...	10.15 p.m.	7.10 a.m 11.40 a.m
Lindsay Local	8.10 a.m.	9.10 p.m
Hastings, Campbellford, Madoc, Belleville, Kingston, Montreal and east	8.10 a.m. 8.55 p.m	8.30 a.m 1.40 p.m
Lakefield	8.15 a.m. 5.15 p.m. 7.00 p m.	7.00 a.m 12 20 p m 5.40 p.m.

CANADIAN PACIFIC RAILWAY.

GOING EAST—

11.35 a.m. for Norwood, Havelock, Ottawa, Montrea
7.47 p.m. for Indian River, Norwood, Havelock Tweed.
12.10 a.m., midnight, (Sunday's included) Ottawa Montreal.
1.01 a.m., midnight, Ottawa, Montreal.

GOING WEST—

5.26 a.m., for Toronto, Hamilton, Brantford, New York Woodstock, London, Chatham, Detroit, Chicago, etc.
5.51 a.m. for North Toronto, West Toronto; connects with above train at West Toronto
7.47 a.m. for Cavanville, Burketon, Myrtle, Lindsay, Toronto.
4.28 p.m. for Toronto, Hamilton, Guelph, Woodstock, London, Chatham, Detroit, Chicago; also Fort William, Winnipeg and all points in Canadian Northwest.

BURLESQUE SHOWS OFFEND REFORMER

Toronto Clergyman Claims Many of Them Are Indecent and Offensive

Toronto, March 18.—Rev. R. B. St. Clair, superintendent of the Department of Investigation of the Toronto Vigilance Committee recently paid visits to the local burlesque houses. His report is that the productions at one of these places is so revolting and suggestive of indecency that it should be closed, and an effort is being quietly made towards that end. In all the burlesque shows Mr. St. Clair found much to offend the finer instincts which he thinks should be eliminated if the morals of the public are to be protected from debasing influences.

Rev. Dr. C. S. Eby, an honorary president of the Vigilance Committee, addressed a goodly audience at College Assembly Hall last night. He pointed out that a great deal of reform work to-day was negative in its character, but that the Vigilance Committee was operating along educative lines. Reforms could be carried out only by good people, and if they were to have good people, they must clear up a great deal of prevailing ignorance. Parents must be shown the wisdom of giving children a knowledge of themselves.

The old days of prudery and the consideration of sex hygiene as a matter of indecency was passing away, and most people were ready to hear what science had to tell them. If men only understood how to breed children as well as they knew how to breed horses, cattle and pigs, there would be a great improvement in the race. Dr. Eby said he did not refer alone to physical development, but to mental and spiritual growth.

When there is a big fight going on among Americans, it is usually not owing to oppression; it's because the people love excitement and opportunity to beat the tom tom, and tell how much they believe in liberty, and human rights.

Cook's Cotton Root Compound.

The great Uterine Tonic, and only safe effectual Monthly Regulator on which women can depend. Sold in three degrees of strength—No. 1, $1; No. 2, 10 degrees stronger, $3; No. 3, for special cases, $5 per box. Sold by all druggists, or sent prepaid on receipt of price. Free pamphlet. Address: THE COOK MEDICINE CO., TORONTO, ONT. (formerly Windsor)

PASTOR TO FACE TRIAL FOR DEATH OF SECRETARY

Illness of Miss Elsie Coe to be Explained

Mrs. William Thaw Among Those to Help Him

Pittsburg, March 18—The Rev. W. D. McFarland, aged sixty, white-haired and austere, will be called for trial in Criminal Court to answer for the death of his pretty former secretary, Elsie D. Coe.

Not since the graft trials has any case aroused so much local interest as that of the divine who for several years held high positions here and was esteemed as a model minister, an able educator, a talented orator and sincere uplift worker.

Dr. McFarland was identified with the Presbyterian church, and in this work became associated with wealthy the position at the head of the academic department of the Pittsburgh High School. There he became identified with other prominent persons and these—ministers, church workers and educators—have remained, in part, his friends, despite the facts published relative to his association with the pretty girl whom he made his secretary and for whose death a Coroner's jury adjudged him responsible.

Detectives working on the McFarland case have uncovered a past of much interest, which begins in New England and thence covers many parts of the country through the South and West. The District Attorney's men, in addition, say they have found many skeletons in the divine's closet, which they will reveal at the trial to refute and confuse him.

Miss Coe's death caused a sensation, and when the name of Dr. McFarland was connected with the tragedy interest was augmented by the publicity given the girl's ante-mortem statement.

MRS. THAW INTERESTED.

Finally, the name of Mrs. William Thaw was connected with the case. Mrs. Thaw had employed Miss Coe's sister as her private secretary, and, liking both the girls, it became known that she had offered financial assistance to protect the name. Her money, it is said, will remunerate special counsel for the Coes, who will combat every effort made to cast reflections upon the Coe girl.

The death of Miss Coe occurred early in January. When Dr. McFarland curtailed his activity in the church and his campaigning in the interest of local option throughout Pennsylvania and Ohio, and was appointed to the High School he offered Miss Coe the position as his secretary. He had known her as a pupil, and is said to have favored her because of her brightness and attractiveness. As her employer, Dr. McFarland became acquainted with Miss Coe's widowed mother and sister, and eventually, with his wife, moved to the same apartment house.

After several years McFarland accepted the superintendency of the mission school work, which had been started by the Board of Home Missions of the United Presbyterian Church in north-eastern Tennessee, and went to Cedar Creek, a mountain hamlet, twelve miles from Greenville, Tenn. Dr. McFarland continued to write to his former secretary, and last summer Miss Coe prevailed upon her mother to permit her to visit the McFarland family. She remained with the McFarlands and various friends of theirs during July and August.

Early in September she returned to her duties in the school, but according to her relatives and friends, was in low spirits.

At the beginning of the year Miss Coe alarmed her mother and sister by saying she was ill, and on January 8th she was taken to one of the rooms maintained by Mrs. William Thaw in the Homeopathic Hospital, and there, when dying, told the story that resulted with McFarland's arrest.

HER FRIENDS STARTLED.

A brief death notice in a local paper was the first intimation the girl's friends had of her death. Then the Coroner cleared the mystery by making public the ante-mortem statement. The police reported that they had just missed the cleric by several hours, but had trailed him to New York. Then it was announced that he had doubled southward, and finally was arrested in his mountain home.

There his church members and mission workers, his elderly wife and acquaintances hastened to speak highly of him. While he was in the Greeneville jail, his former associates among ministers in Pittsburgh met and passed resolutions of confidence. Educators, who had known him in his school work met and raised a defence fund.

So far as the State is concerned, Assistant Chief County Detective Ira L. Berry has been looking after the details of the preparation of the case, and his desk is crammed with letters, documents and data, which he declares point to Dr. McFarland as a man different from the general conception of a divine.

Accusations have come through the mails unsolicited, but containing many charges against the minister and giving dates and places. All these have been investigated thoroughly, some of the charges carrying the investigators to the other side of the continent and bringing to light occurrences of twenty-five years ago. Berry declares that some of the developments have been highly sensational and that if necessary these will be used in the coming trial.

McFarland became widely known throughout the city and southwestern part of the State as an agitator and speaker in the interests of the Anti-Saloon League.

In court McFarland will be supported by his wife and able lawyers. He will have friends, many of them rich and influential, in the courtroom without doubt. But he must also face the now unfriendly gaze of Lillian Coe, his former secretary's sister, and Mrs. Coe, her mother, only recently able to leave her bed after the shock of her daughter's death.

BIGGAR
SASKATCHEWAN
CANADA

AS A

DISTRIBUTING CENTRE

Dominates, from its commanding situation on two transcontinental main lines and as a terminal point of three branches, all that fertile country lying between Saskatoon, Regina and Moose Jaw, on the east, and Calgary and Edmonton on the west. Its many lines, tapping the resources of this vast region and bringing in the wealth of the unrivaled Saskatchewan prairie, filling its granaries and storehouses to their utmost capacity, can have but one effect: The growth of a large and prosperous city in a few years.

It offers an ideal site for a residential city, with an unexcelled climate.

Buy while lots are cheap, and get the full benefit of the development.

Literature supplied on request.

TAYLOR & WOOD
Real Estate, Pianos, Etc.
390 George st, Peterborough

DON'T BE A QUITTER

Continued from page 8

"Do it Now." Now, Don't be a quitter. In God's name I beseech of you to unite with some branch of the Christian church. Don't be a Protestant quitter. Detach yourself from that censorious group of over-righteous people who are ever thrusting out their lips and pointing their fingers at the church, for, with all her faults—which are, we admit, many—the church is the bride of Christ, and loved by Him as the apple of His eye.

YOUNG MEN AND WOMEN.

Young man, you need the fellowship of the church to bring out the best, yes, and also the worst that is in you. Young woman, you need the fellowship of the church to enrich and develop those dormant qualities and God-created instincts of your womanly soul, and to guide you in all the vital and important stages of life. Get your name on some church roll. Don't stay outside of the church. Make application for membership somewhere. Become an active bee in the busy life of Protestantism, not a miserable drone. Become the queen of some Protestant home, not the slave of the Ne Temere decree. If you must fall in love, and get married, marry a Protestant, and do it now. Don't be a quitter. Come back to Christ. Come back to the teachings of the dear old Protestant Bible. Get into the church, and what then? "Get busy." Quit you like men. Be strong. Stand fast by the faith.

I have read that in one of the battles of the wilderness a young man was mortally wounded. They telegraphed for his old father. He hurried to the hospital and found his boy lying on his face with a gaping wound between his shoulders. The father sitting by the beside of his dying soldier lad, said quietly, "My son that's a bad place to be hit." The dying man raised himself, though it meant awful pain, and said, with a look of triumph as he pointed to a hole in his breast: "But father, here is where the bullet went in." He died with his face to the foe. What are you going to do about it, when the last battle has been fought between right and wrong, between Rome and Protestantism, and you stand before the throne of the Eternal? Where will the wounds of life's battle be found, in your back, or your breast? Let us march on and on to certain victory with our faces to the foe. Stand by your guns. Remember the Boyne. Remember the Spanish Armada. Remember Trafalgar. Remember Waterloo, and do your duty. Protestantism is not a soulless religion. Protestantism is not dead. It lives, and by Gods' grace it will live forever, until this world is won for Christ. Yes. As Mrs. Howe has well said:

Mine eye hath seen the glory of the
    coming of the Lord;
He is trampling out the vintage where
    the grapes of wrath are
    stored.
He hath loosed the fateful lightning
    of His terrible swift sword.
    His truth is march on.

He has sounded forth the trumpet
    that shall never call retreat.
He is sifting out the hearts of men
    before His judgment seat;
Oh, be swift, my soul, to answer Him.
    be jubilant my feet.
    Our God is marching on.

In the beauty of the lilies Christ was
    born across the sea,
With a glory in His bosom that
    transfigures you and me,
As He died to make men holy, let us
    die to make men free,
    While God is marching on.

SPECIALS

FLORIDA TOMATOES
NEW CABBAGE
PINEAPPLES
CAULIFLOWERS
RHUBARB
CELERY
FLORIDA GRAPE FRUIT
LETTUCE
GREEN ONION
PARSLEY
FAMOUS ELEPHANT BRAND ORANGES
Guaranteed Sweet and Juicy

Also Bargains in Oranges. 10c doz., 3 for 25c, and 15c., 2 for 25c., 20c 3 for 50 cents.

BEST GROCERIES AND VEGETABLES

D. M. MINICOLO
Phone 935. 410½ George St.

GOOD GOODS AT GOOD PRICES

As Opposed to the Bargain Idea, Is the Subject

Some ideas gained from many years of practical experience in large retail stores will be given out by Mr. I. Brock, who will be the principal speaker at the Ad Club meeting tomorrow evening, Tuesday, March 19. His subject will be "Good Goods at Good Prices as Opposed to the Bargain Idea."

Previous to coming to Peterboro to manage the Brinton Carpet Company, of Canada, Mr. Brock was connected with the Robert Simpson's Departmental store in Toronto. He has charge of a local industry having 180 on its pay-roll; and Mr. Brock will have to his advantage in addressing the Club that outside view-point, which has made previous meetings of the local Ad Club so valuable to those in attendance at the same.

Local business men, other than Mr. Brock, will also address the meeting, one of these taking up the subject, "The Value of the Farmer Trade, and some Suggestions as to How Better to Appeal to it."

The meeting is called at eight o'clock sharp and will be held in the Dominion Bank Chambers, which same must be closed shortly after 9.30 hence all will get away early. Other than the addresses, which will be of a most valuable nature, some important business will come before the meeting for discussion, and it is desirous that all interested local business men be present.

GOOD MANNERS

There is an old and very truthful saying that "manners make the man" Another familiar quotation is "give a youth manners and you give him the key to palaces." Whether these sayings are in every sense borne out, in every day life, is a matter of personal opinion. One thing is certain however, and will be readily granted, that the acquisition and possession of good manners never did any one any harm. On the other hand they are generally admired, and conceded to be one of the commendable traits in all, whether it be man, woman or child. There are scores upon scores of simple rules of etiquette for all occasions, which while easy to remember and practice, are almost completely ignored.

On occasions arising every moment we are being judged by our manners and in too many instances are found lacking.

Below are enumerated for example some of the commonest and simplest rules of etiquette for the dinner table. Some of them are amusing and will may-be create a laugh. However, scan the list and see if there are any where you "fall down." Here are a few of the simplest rules—

Gentlemen should stand behind their respective chairs until all the ladies are seated, and then take their own seats. Care should be taken that their chairs do not stand upon the dresses of the ladies beside them.

Never decline wine by clapping your hand on the top of your glass.

Do not smack the lips.

Do not eat revenously.

Never take a long breath after you finish eating, as if you were weary.

Do not pick your teeth or plunge your finger into your mouth.

Do not suck your teeth, or roll your tongue around the inside of your gums.

Do not spit out fish-bones upon your plate.

Do not use the table cloth to wipe your mouth.

Do not drink or speak when you have any thing in your mouth.

Never watch the dishes as they are uncovered, or cry out when you perceive something dainty.

Do not attempt to tuck your napkin bib fashion into your shirt collar.

Never clean your plate. Leave something on. This may seem hard.

Do not stretch your feet under the table so as to touch those of your opposite neighbor.

Do not sit so far from the table as to risk depositing your food upon the floor.

March Rod and Gun

"An Experience Off the Coast of Newfoundland: Hunting the Hair Seal" opens the March issue of Rod and Gun in Canada, published by W. J. Taylor, Ltd., Woodstock, Ont., and the interest of this article is a criterion of the interest of those that follow, which include articles discriptive of outdoor life from the Atlantic to the Pacific Among these is the first of a series of articles on the Culture of Black and Silver Foxes, which should prove of value to the many seeking practical information on this subject. A new feature this month is the creation of a Game Conservation Department edited by Mr. Frank Hyde, wherein matters pertaining to the subject of game conservation will be freely discussed. As this subject is a live one at the present time and is likely to be for some time to come, or until the improved laws for which good sportsmen are agitating have been enacted, this department should prove of exceptional interest.

LUMBER

And builders' materials of all kinds—Shingles, Scantlings, Joist and Bill Stuff—Mouldings, Casings and Base and all kinds of finish. Boxes and Box Shooks.

ALF. McDONALD ESTATE
Point St. Charles Mills

It Pays The Housewife
to use the best sugar—because poor sugar means poor cooking.

St. Lawrence Sugar

is the genuine "Montreal Granulated"—absolutely pure, sparkling crystals of the most inviting appearance.

Ask your grocer for a 20 lb. bag of ST. LAWRENCE GRANULATED — also sold by the barrel and in 100 lb. bags.

The St. Lawrence Sugar Refining Co. Limited
MONTREAL. 32

HIGH-GRADE COAL OIL

Coal Oil is advancing in price and it would be well to lay in stock before any further advance. Present prices :—

Prime White Canadian Oil at 14c per gal.
Prime White American Oil at 17c per gal.
Smokeless American Oil at..... 20c per gal.

Delivered free in any quantity to all parts of the city. Our Smokeless American Oil is superior to any oil on the market, at any price.

CHINA CEMENT CO. 163 CHARLOTTE ST. Macfarlane Wils on, Mgr
OILS, CEMENTS AND SOAPS WHOLESALE AND RETAIL.

Newcombe Pianos

Comparison with other Pianos only serves to emphasize the quality that makes the NEWCOMBE

Distinctive and Pre-eminent

NEWCOMBE PIANOS
Never Suffer by Comparison

LET US SHOW YOU our exclusive method of construction, which the foundation of that pure quality of tone always found in the NEWCOMBE

You are cordially invited to visit our Warerooms and examine our stock

TAYLOR & WOOD
Dealers in Pianos and Real Estate
390 WATER STREET. PETERBOROUGH

Society Printing

Cards, Invitations, etc., for all social occasions.
We have the finest Cards and materials, the newest styles of types and all work is most thoroughly neat and up-to-date.
Sample forms, etc., for inspection.
Calling and Social Cards steel or copper plates, to order.

The REVIEW
177 Hunter-st.

THE GOLDEN LION

FORMALLY ANNOUNCING

SPRING OPENING

IN

LADIES' READY-TO-WEARS

and

MILLINERY

WEDNESDAY, THURSDAY AND FRIDAY
March 19th, 20th and 21st, 1912

Whatever Dame Fashion has smiled upon approvingly for the Spring and Summer season's of 1912, is shown in our comprehensive display of the Season's modes.

In all our models you will find that note of distinction which is so adequately characterized by the French in the single word "chic."

YOU ARE CORDIALLY INVITED TO ATTEND.

See hand-bills for big Wednesday Sale. Do your mid-week shopping and view our beautiful opening display of Ladies' Ready-to-Wears and Millinery at the Golden Lion Wednesday.

ROBERT FAIR & Co. Limited

DON'T BE A "QUITTER" URGES THE REV. W. C. RIDDIFORD

HIS SUBJECT WAS "PROTESTANT QUITTERS"

The sermon on the subject of "Protestant Quitters" by the Rev. W. C. Riddiford, at Park street Beptist church last evening was heard by a large congrgation. The preacher made a strong plea to all Protestants to be up and doing, each to do his or her part for the glory of God and the Protestant religion. He referred to various kinds of "Quitters" and brought out many points which Protestans would do well to consider. In introducing his subject Rev. Mr. Riddiford said:

I know of no law of homeletics which forbids a man using more than one text, or circumscribes the bounds of a preacher's subject matter, so I present to you this evening two texts, one from the Old and the other from the New Testament; which are illustrative of the subject under discussion this hour— 1 Sam., 4; 10—"Quit yourselves like men, and fight — and the Protestants fought, and Israel was smitten."

1 Cor., 16; 13-14 — "Watch ye, stand fast in the faith, quit you like men, be strong. Let all that ye do, be done from motives of love.

"Over the stairway of the old Northwestern University training quarters," said the preacher, "I am told there was written in great, bold letters that no eye could miss, 'No Quitters Allowed Here.'" At that University the most slanderous thing that could be said about a man was to call him a "Quitter."

Students, professors and players, alike, looked with contempt upon such a man. Now, a quitter is a man who refuses to do in a game what he has been coached to do in practice. That man who, in a game, will not follow his interference, or that man who, after hours and weeks of practice, turns his back to a mass play, instead of plunging in head first and grabbing legs, or that man who, continually tackles around the neck or waist—like Willie in the parlor or on a ball-room floor, is a "quitter."

However, there are many more quitters than those who fall on the gridiron. For example—Here is a fellow who has been faithfully coached in loyalty to the church of his choice say, for twenty years, and he is now having his first chance to play his first big game away from home; will he be a "quitter" or will he play the real game as he knows it should be played? That is a very important question, a question that every Protestant is up against today in Canada. What are we going to do about it?

Are we going to quit ourselves like men and fight as did those ancient sons of Philita, and win out, or are we going to back down and be known forever to our posterity as Protestant Quitters? That is the question of to-day. It is not a question of Borden or Bourassa; Laurier or Monk, but of yourself and Jesus Christ.

The great game of liberty of conscience, and educational rights, is on, and we must settle it now, or it will settle us in the near future, and Canadian ideals will be trampled in the dust of our Protestant indifference by "The Protestant Quitters." The challenge has been thrown down to us, in those words of the now overnotorious Priest—"Protestantism is a soulless religions, Protestantism is dead." Such were the insults thrown into the teeth of our Canadian Protestantism. What are we going to do about it? Sit down and watch it twine it's home-destroying tendrils about our national life, or fight it? I have made up my mind what to do. My Roman Catholic friends and neighbors, and I have many, I am pleased to call such, may do as they please, but I feel called upon to fight it, and fight it I will, until in God's time, there will be established by the will of the people, one uniform and plain marriage law in this Dominion. This decree defies British law, disgraces and endangers home, and mother, and makes the French-Canadian conscience, whether it be Roman Catholic or Protestant, inferior to the German, which is not true. If a thing is wrong in Germany, how can it be right in Canada?

The spirit of Popery is unchanged and unchangeable. In a book written by Aop-Brock, and published "with the kind permission" of the late Cardinal Manning, there are some very graphic descriptions given of our illustrious Protestant Fathers. Listen, on page 19; he says, drawing a comparison between the devil and the dissenting minister—"The devil was flung out of Heaven by conceit; the latter is kept out of it by the same failing. On page 404, John Calvin the founder of Presbyterianism is described as "the greatest villain that ever was born on the French soil," and of Martin Luther it is said, "he was an arch-rogue, arch-liar arch-heritic." So are we all in Rome's eyes. The saintly John Wesley is a confounded reprobate," Page 411.

"The Pope-Blessed, Cardinal-Blessed and Bishop-Blessed Universe" in it's issue of March 16th 1909, speaks of the Church of England as the "craziest, rottenest, of all human and diabolical inventions, at which the whole world points the finger of scorn," and Father B. Vaughan, S. J., in a sermon reported in the Daily News of April 28th, 1907, described the Archbishop of Canterbury as a "heretic." In fact, we are all heretics. I am not saying this in any spirit of bravado, no, no. I am simply standing by Paul's advice to the New Testament Church at Cornith,—"Watch ye, stand fast in the faith. Quit ye like men, be strong. Let all that ye do, be done from motives of love."

How any one can listen to such language as this from one of the leading journals of Rome, and call it a Christian institution is more than I can tell.

Listen to this from the Western Watchman of St. Louis, published and edited by Father D. S Phelan:—"We would like to rack and quarter Protestantism, we would like to impale it and hang it up for crows to build nests of; we would like to tear it with pinchers, and pierce it with red-hot irons; we would like to fill it with molten lead, and plunge it into hell fire a hundred fathoms deep." Semper eaden, to be sure "Let all things be done in love." Now what kind of a Protestant do you intend to be? "A reed shaken by the wind, or a solid defender of the faith?" Will you be man enough to play the game, or will you be a quitter?

Protestantism to-day has too many cheap, silly, white-livered, jelly-spined, sickly quitters in it.

I know some men who expend more energy telling about the "peculiar" conditions where they are and apologizing for doing nothing, than would be demanded for doing a real work. Poor little fellows, going around on tip toe, talking in stage whispers afraid lest some sensitive soul shall be disturbed. Over sensitiveness is one of the greatest curses of to-day. "If you have been a Protestant quitter so far let me tell you how you can reform or quit being a quitter."

THE FIRST STEP.

I believe in putting first things first. "The first thing is back to Christ. The first thing and the last thing in Protestantism, as I understand it is personal acceptance and faith in Jesus Christ as your personal Saviour from sin. Yes, back to Christ. It is not enough that one who has denied his Saviour should go out like Peter and weep bitterly. He must renew his covenant of loyalty and live to it. No half way return will answer; you must get clear back to Christ as your Priest and Prophet, and King; clear back to Christ in a renewal of your broken covenant, and a consecration of all your powers of body and soul to Him. "who loved you and gave Himself for you."

THE SECOND STEP.

The second step is to get back to the Bible—your mother's Bible—your good, old Protestant Bible. It is one thing to fight for an open Bible but it is quite another thing to read when it is open, and a more profitable thing still, to live up to the teachings of the Bible. First, back to Christ; second, back to the Bible, and here again no half way work will answer; you must get clear back to the Bible as Christ believed and taught it; clear back to the Bible as the inspired and infallible Word of God, from the first letter of Genisis to the last letter of Revelations. We must go back to be old fashioned, enough to believe "that all scripture is given by the inspiration of God, and that holy men spoke as they were moved by the Holy Ghost. Let the Protestant quitter who is sensible of having abandoned his faith get down that dusty volume from the shelf and read in Daniel the third chapter, of the three young men of Babylon who, when required to bow before the graven image, said: "Be it known unto thee, O king, that we will not serve thy gods, and the God whom we serve will deliver us; and as he reads and ponders that story hope and faith will kindle afresh in his soul, and the power of a new affection will make his heart all aglow.

THE FAMILY ALTARS.

I plead for the reestablishment of our family altars. Where have they gone? There are too many Protestants bowing down to Rome these days. They are Protestant quitters, who for a few paltry dollars or votes, are Midas-like, selling their mothers' Christ and the old family Bible. Back to Christ. Back to the Bible. Back to the church. No man is a Protestant unless he is really an active member in some branch of the Christian church. I pity that man or woman who cannot find some Christian church in which they can labor for Christ. Get into the church. There is a place for you. Make application for church membership somewhere. Where? Anywhere, so long as you first accept Christ. Believe, and be baptized and you shall receive receive remission of sin. If you cannot work with this church get out and make room for those who will, don't be a stumbling block. Don't be a runabout a religious gadder, be loyal to Christ, be loyal to your pastor, whoever he is.

BE LOYAL.

Treat him as a man, not a mummy. Be loyal to the church of your choice, an di' you haven't made a choice—in

Continued on page 7

MARGARET SHAYNE
In "Beverley of Graustark," Grand Opera House Wednesday next, March 20. Seats now on sale.

ANOTHER LESSON

From J. W. BROWETT Optometrist

You are a parent? Your child is in school a certain number of hours each day, using the eyes constantly. Each year the lessons become harder, books are taken home, studies are continued in the evening, the eyes are being overtaxed, the delicate muscles are strained; yet perhaps no thought is given to helping the eyes. We know that injury results from this neglect. We must realize that, if there is a cause for eye strain, there must be a remedy; the remedy most naturally would be rest for the eyes; this rest can be obtained by wearing resting Glasses. Come and let me explain to you scientifically why resting Glasses should be worn.

We believe that parents are wise in caring for their Children's eyes, the remedy is simple and the cost is slight.

THE PETERBOROUGH OPTICAL INSTITUTE
MARKET BUILDING

LOCAL NEWS ITEMS

The fire department were called out to a chimeny fire, at 9.15 o'clock Saturday night. The trouble was at the home of Mr. G. L. Stone, 618, Bethune street.

All the preparations for the grand oratorio choral recital in St. John's curch by the choir on Tuesday next, at 8 p.m., are now complete. The final rehearsal being held last night Mr. R. J. Devey expresses satisfaction at the quality of the tone and excellent work put in by the choir and a real treat is in store for all who attend the recital.

Knox Church Y.P.S. postponed sleigh drive to Springville, will run to the suburb to-night, leaving Knox Church at 6.30 It is hoped all who can, will be in time at the above hour.

BIRTH

FIFE—To Mr. and Mrs. J. O. Fife, 225 Princess street, a Son.

Work is better for most people than most people are for work.

No Special Rate to Students

Toronto, March 18.—The Grand Trunk and Canadian Pacific Railways have sent notifications to all the colleges and universities in Canada that the special rate to students heretofore granted will be withdrawn on May 1.

PILES CURED IN 6 TO 14 DAYS

Your druggist will refund money if PAZO OINTMENT fails to cure any case of Itching, Blind Bleeding or Protruding Piles in 6 to 14 days. 50c.

PROMPT-DELIVERY

Opportunities in
Wallpaper
Cut Glass
Glassware

3000 Rolls Wallpapers

High class Wallpapers representing German Flocks and Leather effects, permanent colors, rick silk plush effects. It will pay you to see them if you anticipate papering your hall or dining room. Usually $4 roll. Bargain price........... $2.25

Nothing to do but pick your paper and we will complete your room with paper and mouldings, and paper hanger included, for.............. $29.65

Cut Glass Clearance

35 finely cut pieces in solid bowls, nut bowls, spoon holders, bonbon trays, etc., at half and less than usual prices.

50 doz. cut glass Table Tumblers, fully ground bottoms, each	10c	65 doz. Etched Table Tumblers pretty patterns, each..........	6c
30 Doz. imitation etched Table Tumblers, each............	5c	150 doz. common Glass Table Tumblers, each..........	2c
25 large Salad Bowls, with 6 fruits to each salad, 7 pieces..............	35c		

You can get Wallpapers and Glassware from us at any desired price

Toronto 262-4 Queen W. — C. B. Routley — Peterboro 379 George Street

Don't Wait Until the Last Minute
TO PICK OUT YOUR SPRING SUIT OR OVERCOAT

While our stock is very complete, the last few days have made big inroads in it and the next few days will make the selection of just what you have in mind rather difficult.

Come in to-day and let us show you the clever creations in Brown, Tan, Navy and Black. Severely plain tailoring along graceful lines, from rich fabrics, produces exceptionally beautiful garments.

Brown Herring-bone Spring Overcoat $13.50

Gray Worsted Diagonal Stripe Spring Suit $18.00

Navy Blue Serge Suit, single and double breasted style $12.00

Black Cheviot Spring Overcoat, silk facings $18.00

New Tan Worsted Suitings, basket weave.... $16.00

Gray and Pearl Diagonal Stripe Spring Overcoat, ... $18.00

Brown Tweed Suitings, $8.50, $10.00 & $12.00

We will take orders up to March 23rd for Easter delivery.

H. LeBrun & Co.

Dr. T. P. McCullough
169 Brock Street!
Specialist Eye, Ear, Nose
and Throat

THE DAILY REVIEW

BURN Occo SCRANTON COAL

VOL LIXV., NO. 67. PETERBOROUGH, ONT., CANADA, TUESDAY, MARCH 19, 1912 TEN CENTS PER WEEK.

WINSTON CHURCHILL INVITES GERMANY TO SAW-OFF ON DREADNOUGHT BUILDING

Suggests That no Dreadnoughts be Built by Either Power in 1913.

Sir Gilbert Parker Raises Question of Canada's Share in Imperial Defence.

London, March 9.—Winston Churchill, First Lord of the Admiralty, yesterday introduced the naval estimates for the coming year in the House of Commons. The appropriations called for amount to $220,427,000, a decrease of $1,535,000 from the amount spent last year.

The First Lord accompanied the introduction with a straight talk to Germany, promising an augmentation or a retardation of British naval construction to correspond with Germany's naval program.

He said, he regretted the necessity of referring specifically to Germany, but continued:

"The Germans are a people of robust minds, whose strong masculine good sense and high courage do not recoil from, and are not offended by plain, blunt statements of fact, if they are expressed with courtesy and sincerity."

Mr. Churchill then went on to tell of the conditions under which naval competition would be carried on during the next few years.

He prefaced his remarks by the statement that the "two to one" standard was not necessary at present, although it would possibly become so.

"The 'two-power standard' has been extended by some of its supporters," continued Mr. Churchill, "to include the United States and by this means it has lost both good sense and reality."

The First Lord laid down a 60 per cent. superiority in battleships and battle cruisers of the Dreadnought type, as compared with the German navy, as a convenient basis for the next four or five years. He pointed out that Great Britain at present possessed an enormous superiority in pre-Dreadnought vessels, but as these declined in fighting value, the British ration of new construction would have to rise above the 60 per cent. standards.

Mr. Churchill said that it would be necessary for Great Britain to construct four and three Dreadnoughts every year alternately for the next six years.

The First Lord continued: "This is our position, that the Germans will not be gainers in naval power by any increases they may make and will not be losers from the basis I have laid down by any diminutions.

"Here is a perfectly plain plan and arrangement by which, without diplomatic negotiations, without bargaining, without the slightest restriction of the sovereign freedom of either power, this keen and costly naval rivalry can at any time be abated."

During the discussion of the navy estimates last night Sir Gilbert Parker said he regretted the First Lord had omitted to take notice of one aspect of the naval policy. This was the co-operation of overseas dominions, and he invited the right hon. gentleman to say whether the Government had any further information as to the intended policy of the Prime Minister of Canada and his Government with respect to the imperial naval policy. It was because the dominions thought their efforts were despised that they hadn't co-operated in a more effective, substantial form.

Norton Griffiths said there was undoubtedly a belief in distant parts of the Empire that their co-operation was looked upon as of small consequence, and he hoped the First Lord would make some precise, clear statement that the Admiralty did welcome the co-operation of the dominions. It was a cry often heard in Canada that if co-operations of the Dominion was desired they should have some representation.

Canadian Ministers were shortly expected in the country and he urged they should be sent back with a message to assure Canadians that the Admiralty wanted their co-operation and would give them some representation. Such a message would make their work much easier.

KAISER CALLS OFF HIS TRIP

Move is Connected by Germans With Churchill's Speech

Emperor Also Had Conference With Naval Minister

Special to the Review.

Berlin, March 19—The Kaiser, who was to have started Friday for Corfu to meet the Austrian Emperor, and the King of Italy, to-day most unexpectedly announced his postponment of the trip. Following so closely to Churchill's speech in the British House of Commons yesterday, the German people were quick to couple the two incidents, particularly as the Emperor had a long conference with the naval minister to-day. Alarmist rumors are in the air that trouble is brewing between Britain and Germany.

FROM WEDDING PARTY TO THE ELECTRIC CHAIR IN ONE YEAR

Auburn N.Y., March 19—From a wedding party to the electric chair tells the story of Domeice di Pasquale, who died in the electric chair yesterday morning, exactly one year after his conviction.

Di Pasquale shot Colognera Pollizzi during a quarrel at a wedding celebration at Rochester on November 13, 1910, according to the testimony. At the time of the shooting evidence showed that Pasquale had a razor uplifted in his right hand and that the shooting must have been done with a revolver in his left.

To the last he fought against death in the chair and a statement issued by the deputy warden after the execution told of his effort to hang himself in his cell early Friday morning.

He had made a cord of stands of bedding, shoestrings and light twine that he had obtained from articles necessary to his confinement, and after making a noose attached it to the ventilator. He was cut down and revived and closely guarded until his execution.

MUNICIPAL ACT AMENDMENTS ARE HARSHLY TREATED

Twelve Proposed Clauses Far Too Sweeping in Opinion of Government.

Toronto, March 19.—Not a gentle slap on the wrist, but a real healthy swat on the solar plexus did Geo. H. Gooderham's bill, embodying twelve clauses to amend the Municipal Act, receive when it came up for its second reading. After Hon. W. J. Hanna and Sir James Whitney had taken many biffs at it, the bill was sent to the municipal committee, where, by the looks of things, it may be still more ruffled.

Hon. Mr. Hanna considered that clause three was extraordinary. This clause aimed at street railways, telegraph and telephone companies, compelling them to remove all poles and wires from the streets and placing the wires underground.

"I scarcely expect to see this pressed in the committee," said Mr. Hanna. "It should not be given much consideration, and, besides, there is another bill now before the House in which these matters will be taken care of."

Number nine clause, thought the Provincial Secretary, was decidedly far-reaching. It was worded this wise: "For preventing, regulating and controlling the location and erection, within cities having 100,000 or over, of garages, apartment houses, tenement houses, or any buildings designed or intended for any purpose other than that of a dwelling for one private family, and alterations of any existing building for any purpose other than that of a dwelling for one private family."

"This practically means, if the bill goes through, that a private family can't have a boarder," said Mr. Hanna. "Rather drastic, I believe. It would be pretty hard on some people."

Clause twelve gave a city with over 100,000 population, meaning Toronto, only, full power to designate the width of any street. The present act requires a width of 66 feet. This, too, was pretty far-reaching, thought Mr. Hanna.

When the Provincial Secretary had concluded his onslaught, Sir James Whitney took up the attack. Mr. Gooderham's bill, said the Premier, might pit one city against another. Toronto would be the only city affected by such legislation, as it was the only one with 100,000 inhabitants. Regarding the clause to compel the placing underground of all wires, he said: "If this legislation is allowed to pass, we might as well give up all pretence of private rights and the protection of private property in this country. I am sure there will be no voice in support of it."

One clause which miraculously passed muster in the South Toronto member's bill was that relating to the erection of spite fences, of which Toronto residents have suffered considerably.

W. D. McPherson's bill respecting town planning, was sent to the municipal committee in company with a bill on the same subject introduced by Mr. Ellis of Ottawa West, and they will be revised.

Interprovincial registration in medicine throughout the Dominion is proposed by an amendment introduced by Dr. Jamieson, South Grey, to amend the Medical Act. The new amendments are to bring into force the Roddick bill, which means "reciprocity" in medicine between the provinces.

Another amendment introduced by Dr. Jamieson is to place such restrictions and conditions on the practice of osteopathy as seem desirable to the medical council. The ostepaths have been clamoring for recognition and for the legalizing of their profession. The amendments proposed will grant their requests, but under such conditions as will compel them to spend some years in study and pass such examinations as will place them on a much higher plane than at present.

To provide $400,000 for the erection of a provincial museum was the substance of a bill introduced by Hon. Dr. Pyne and given its second reading. The Minister of Education said that a museum had got to be a necessity because of material being scattered in different places throughout the city, with no proper accommodation. An institution of the sort would also be a great educational asset. The University of Toronto would provide the site and the rest of the cost would be split up between the university and the Government.

PROBABILITIES

Local showers to-night, Wednesday, strong north-west winds, and turning much colder.

LLOYD'S RAISE THE WAR RATES

London, March 19.—Lloyds today advanced the war risks on policies covering a war between Britain and Germany for a period of six months from five to six per cent.

THE RIGHTS OF MINORITY

Bourassa Urges Separate Schools in Keewatin.

Spoke at St. Patrick's Day Celebration in Toronto.

Toronto, March 19.—References to the Keewatin school question and the action of the Borden Government roused Henri Bourassa to enthusiasm at the St. Patrick's Day assembly of the A.O.H. in Massey Hall last night, and his voice was husky with emotion as he described how the educational systems of the provinces were to be conducted by the provinces, after the solemn pledge of the crown had been given and ratified by an act of Parliament that the rights of the minority were to be preserved in every province of the Dominion.

"Gentlemen of Toronto," he pleaded, "I appeal to your straightforwardness and manliness to say that a solemn compact made by the Parliament of Canada should be preserved. (Applause.)

"Would you call those schools 'national' in which the minority are imposed upon by the majority — when those so-called schools deprives your children of what may be called their birthright."

From Mr. Bourassa's description of it, the so-called alarming reference of a leading Toronto daily to the effect that there are 157 schools in Ontario in which the French language alone is used on the playgrounds, was worthy of ridicule.

"Why, in that obscure, barbarous and mediaeval Province of Quebec," said he, "we learn to speak in both languages. We are very antiquated, I know, but I tell you frankly we are going to remain that way." At this stage of his discourse, Mr. Bourassa waxed particularly eloquent.

"I like to speak," said he, "in the language of the majority of the people of this country. I like to imbibe the great literature of the English language and read what the great British statesmen have said, but I also want to tell the majority of the people of Canada in their own language that neither I nor my race will stand for any humiliating treatment in the Dominion of Canada." (Applause.)

GORDON OUT; KING IN

East Kent Member May Provide Chance for Liberals

Special to The Review.

Ottawa, March 19—It is possible that David A. Gordon, member for East Kent, may resign. He has large business interests which take much time, and it is understood that he has called a meeting of his executive for next week to discuss the situation. If he resigns MacKenzie King is expected to run.

OPERATOR IS EXONERATED

Company is Blamed For Fatal Wreck at Hull

Ottawa, March 19.—The jury conducting the inquest on the victims of the fatal wreck on the C.P.R. at Hull on March 8th, returned a verdict practically exonerating Harvey Boal, the Canadian Pacific Railway's telegraph operator, for whose arrest a warrant has been issued, and placing the blame for the collision on The C.P.R.

LITTLE HOPE OF SETTLEMENT IN ENGLAND'S BIG COAL MINE STRIKE

MEN OF THE GREAT WESTERN COLLIERY PONTYPRIDD, COMING OUT

From present indications there is little likelihood of an early settlement of the coal miners' strike in England. The situation is indeed serious, with thousands of people facing starvation as a result of the big labor war. The government is making every effort to adjust the difference. The accompanying picture shows the workmen of the Great Western colliery at Pontypridd going out on the first day of the strike.

TO PASS THE BILL AT ONCE

Minimum Wage Measure Announced by Asquith.

London, March 19.—The Prime Minister announced in the House of Commons yesterday that the Government would endeavor to pass a minimum wage bill into law by the end of the week. It was learned last night on good authority that the bill will be a short measure, leaving to district committees the settlement not only of the minimum wage, but also the question of the employers' safeguards. No provision will be made for compulsory power to enforce the minimum or penalties on either the employers or the men for the breaking of contract.

The Labor party last night adopted a resolution not to oppose the bill, and the Nationalist whip issued an urgent request for the attendance of the Redmondites to support the bill.

Pending the production of the bill, there is little to record in the strike situation. The price of coal had a smart advance on the London market yesterday. There is constantly accumulating evidence that the dwindling coal reserves will soon bring to a halt many public and private services unless a settlement is reached. Some minor disorders have occurred in Lanarkshire and Lancashire, and at Middleboro the dockers refused to unload a cargo of German coal. But taken altogether the strike presented a remarkable absence of disorder.

May Affect Canada.

Cleveland, March 19.—Although the joint conference here on March 20 is between representatives of the operators and miners in the bituminous coal fields of western Pennsylvania, Ohio, Indiana and Illinois, who are demanding wage increases, all bituminous miners in the U. S. and Canada will abide by whatever decision is reached.

In case of a walkout at the expiration of the present agreement on March 31, 306,000 men would be involved.

Expect Speedy Settlement.

New York, March 19.—The belief that a suspension of work in the anthracite coal mines on April 1 will not be continued long, and that a settlement will be reached, was expressed by coal operators here yesterday. It was pointed out that a similar situation existed when the agreement expired before. There was a refusal of the demands, followed by a suspension, and later negotiations were opened and the old agreement renewed. The miners, however, believe that six weeks' suspension will make a renewal of negotiations, with substantial concessions, an easy matter.

FATAL ACCIDENT TO WORKMAN

His Skull Was Fractured When Crank Fell on Him

Toronto, March 18— William Musgrove, of 36 Millicent street, was killed at the Sorauren Avenue siding of the Canadian Linseed Co., Saturday evening, about 6 o'clock. He was struck by a crank he was operating while unloading a car of coal and had his skull fractured.

Deceased was in the employ of the Connell Coal Co., and about 60 years of age. He was thrown to the ground by the blow, but quickly got up and started work again. In a few moments however he fell unconscious and died almost instantly.

Threshing In Saskatchewan.

Winnipeg, March 19.—In sections of Saskatchewan some threshing is going on where the wheat has been in the fields all winter, just as it left the binding machine, and fair results are being derived, grinding six and feed wheat, which to-day is worth 60c. and 53c. a bushel respectively.

Didn't Oppose Unionist.

London, March 19.—Henry Fitzherbert Wright, Unionist, yesterday was returned unopposed to Parliament for North Hereford, succeeding Sir J. Rankin.

PELLETIER AND LEMIEUX CAUSE TURMOIL IN COMMONS

The Ex-Postmaster-General Makes Attack on His Successor on His Alleged Anti Naval Campaign.

Ottawa, March 19.—Fireworks of superheated oratory flashed across the Commons chamber yesterday afternoon and evening when the naval estimates were under discussion. It was largely a duel between Hon. Rodolphe Lemieux and Hon. L. P. Pelletier. The ex-Postmaster-General made a determined attack on his successor in office on his alleged anti-naval campaign in Quebec.

Hon. L. P. Pelletier denied absolutely the insinuation. He had never declared there would be no naval policy. He was opposed, however, to the Laurier navy, which would be of no effective fighting value.

The debate at times got out of hand, shouts, threats and jeers were hurled across the floor of the House and the members sailed as close to the wind of Parliamentary language as was convenient.

Hon. J. D. Hazen used an expression which might perhaps be regarded as significant when he declared that the navy should not be subjected to a divided control which would destroy its efficiency in action.

The House passed the Quebec and Ontario boundary resolutions and the bill founded on them were introduced and read a first time.

When the House went into supply on the naval estimates, Hon. J. D. Hazen explained that the item of $1,600,000 asked for was based on the idea of maintaining the present naval establishment, without adding new ships of equipment, pending consultation with the Admiralty and the formulation of a complete naval policy.

Hon. Rodolphe Lemieux declared that he was surprised to see such a large amount of money appropriated for the maintenance of the Laurier naval policy. Each and every one of the Quebec Ministers in their constituencies had given their solemn promises that, as soon as the new Government came into power, every sign, every vestige of the naval service would disappear, that the Laurier policy was suicidal.

"Is it not time?" asked Mr. Lemieux, "to know distinctly whether Canada will do something or not. Let not my hon. friend be afraid. In the Province of Quebec he will find a majority of His Majesty's loyal Canadian subjects ready to stand by the policy of a Canadian navy."

Hon. L. P. Pelletier declared that Mr. Lemieux was not stating facts as they were. He challenged him to name one occasion on which he had declared himself opposed to a naval policy.

Hon. Rodolphe Lemieux declared that the Postmaster-General had made a speech at Lorette when he was elected by acclamation, in which he had declared for the repeal of the Laurier naval policy.

"I said then and I say now that I am opposed to the Laurier naval policy," replied Hon. Mr. Pelletier. "The leader of the Government made in the debate on the address statements perfectly satisfactory to us and the Province of Quebec."

"Weeping, incendiary speeches," declared Hon. Mr. Lemieux, "were delivered by the Postmaster-General, the Minister of Inland Revenue and the Minister of Public Works, and, despite this, we have a majority in Quebec. If the Minister of Marine and Fisheries comes back from England with a sane imperial policy, he will have my support, despite the firebrands that I see opposite."

"The hon. gentleman sees fit to throw mud," exclaimed Hon. Mr. Pelletier.

This caused a scene of disorder which lasted some minutes, countercries of "take it back," being hurled across the floor of the House.

"I am not afraid to place my stand," said Hon. Mr. Pelletier, "beside that of the hon. member for Rouville (Lemieux), who, in 1903, said in a letter that he was absolutely opposed to helping England in her wars." (Shouts of "read it.")

"I am sorry I have not the letter here," said Hon. Mr. Pelletier, "but if some one will fill in the gap I will go and get it," and he went, cheers accompanying his exit.

Hon. Wm. Pugsley had hardly got started on the task of gap filling when the Postmaster-General returned with a big stack of copies of the letter, which he proceeded to read.

"Who is it addressed to?" he commented, "Henri Bourassa, my dear colleague."

"I want a copy," called out Hon. Mr. Lemieux. "Give him two or three, one for his leader," said Hon. Mr. Pelletier, to the page, to the great merriment of the House.

The point of the letter was an expression of sympathy with Mr. Bourassa in his protest against the naval resolution of the congress of Chambers of Commerce, and quoting Sir Wilfrid Laurier in opposition to Canada being plunged into the "vortex of militarism."

"To those people who rise in their seats in this House and call us arch-traitors, because of what some people have said," declared Hon. Mr. Pelletier, "I would say that we have gone as far as they have."

Hon. Mr. Lemieux declared that he stood by his letter. The principle at issue was that of a direct contribution to the British Exchequer versus Canadian navy. He had never been against helping the Mother Country, but certain persons in England and in Canada wished to drop us into militarism. To his friend opposite he said: "Let them bring a bold and Canadian policy and it will have the support, not only of their friends, but of the Liberals and especially of the French-Canadians of Quebec."

Sir Wilfrid Laurier declared that the Postmaster-General knew well that the bogey of conscription was paraded in Quebec. "Nothing will be better for the peace of the world," he added, "than to have from his lips and those of his associates the declaration that Canada owes something to Great Britain."

WOMAN WAS TIRED OF LIFE

Locked Herself In Room And Tried to End Life

Toronto, March 18 — Mrs. Cecilia Davis, who lives at 57 Trinity Square tried to commit suicide Saturday night by taking some bichloride of mercury tablets, but was discovered by her husband and her life was saved. She was hurried to St. Michael's Hospital and will be all right again in a couple of days.

The woman is 24 years of age, and the only reason she gave for the act was that she was tired of living. Her husband had to break in the door to rescue her.

Says Ottawa Ill-Treats French.

Ottawa, March 19.—Rev. Father Guertin, parish priest of Hull, comes out with a strong article against Hull being included in the proposed federal district with Ottawa.

He states that the French-Canadian minority in the capital city have been subjected to unfair treatment in the past, referring especially to the fact that, according to the agreement which long existed, the right of a French-Canadian to the mayoralty should have been respected.

Four Were Drowned.

Fall River, Mass., March 19.—Word was received by the Staples Coal Co. yesterday of the foundering of the company's barge Thaxter off Shinnecock, Long Island, Saturday, and the drowning of Captain Clarence Grinnell, of Fall River, and the three members of the crew.

Heavy "Union" Vote In Brockville.

Brockville, March 19.—The first church of Brockville, the largest Presbyterian Church in this presbytery, voted 456 to 30 in favor of organic union, and 429 to 24 in favor of the basis of union with the Methodist and Congregational Churches.

A Discovery of Vast Importance

It Is Now Admitted That Bronchitis, Asthma, Catarrh, Coughs, and Colds Can Only Be Quickly Cured By Mixing a New Medicine With the Air You Breathe.

Scientists acknowledge that medicated air treatment is the only treatment that will cure these diseases, and that stomach medicines are worse than useless.

Catarrhozone air treatment has been found to be the most effective way to cure all diseases of the throat, lungs, and nasal passages. Its action is so prompt that in less than an hour an ordinary cold is cured, and after a more thorough use of Catarrhozone, Bronchitis, Catarrh, and all diseases of the throat and lungs are completely cured.

Catarrhozone is a very simple and powerful method of treatment. You simply breathe it through the inhaler and it immediately passes over every air cell of the throat, lungs, and bronchial tubes, curing and healing as it goes.

Catarrhozone treatment affords little drops of healing for sore places in the lungs, throat, and nasal passages.

Catarrhozone

Does This, And Cures

YOU TAKE THIS MEDICINE IN AIR

Price 25c, 50c, and $1.00 at all druggists or by mail from The Catarrhozone Co., Kingston, Ont., and Buffalo, N. Y.

The Daily Review

TUESDAY, MARCH 19, 1912.

UNION LABEL

PROFIT FROM GARBAGE

Some day, perhaps, when the incineration of the city's garbage has become an established fact, and the property committee runs short of funds, the question of disposing of the garbage at a profit may be food for reflection.

Rudolph Hering, an eminent engineer, writes an article on the disposition of garbage at profit, and in part he says—

The best system of disposition of a city's refuse depends entirely upon local conditions," he says. "For instance in Milwaukee I recommended incineration of garbage, while I told the authorities of Toronto that the best plan was to reduce their garbage into grease and fertilizer basis; as is done in New York and to market the products. You see, it all depends, as I have said, upon local conditions. In Milwaukee, the cost of hauling the garbage from the city to the disposition plant would have been no profit from the by-products but in Toronto it is possible to conduct the work of disposition so that the city can make a slight profit from it.

"These two cities have adopted the two principal systems of disposition which have been endorsed by modern scientific study. One system, as you will have noticed, provides for the destruction of the garbage, its incineration under terrific heat. The other provides for the drying-out of animal and vegetable juices in the matter, and their ultimate marketing. This latter process is not so pleasant and must be conducted at some distance from inhabited sections as even with the best and most up-to-date machinery some slight odor is unavoidable.

"When destroying garbage by incineration, it is usually advisable to include with it the ashes and street sweepings, as in order to secure the fierce heat necessary to smother the gases it is necessary to provide carboniferous fuel. According to this system, the ashes and garbage can either be collected mixed, or else singly, and after collection all dumped in the same furnace together. An incinerating plant should have suitable dampers and ventilating ducts to prevent the escape of smoke and dust into the building.

"Unless ashes and rubbish are combined with the garbage, other fuel will be necessary to secure the required temperature and the ashes and refuse might just as well be used that way, as it is a profitable way. The steam produced by such heat is of high market value—the city of Milwaukee sells the steam power from its garbage incineration plant for $2,500 a month—and the clinkers, left over after incineration, can be sold for filling land, for road making, or for the manufacture of sundry products. Such a plant, if properly managed, should be economical and inoffensive, this latter feature being proved by the presence of incineration plants in densely crowded districts. All over England you will find this system of mixed incineration, and a number of French and German cities are following suit."

Wood's Phosphodine, *The Great English Remedy.* Tones and invigorates the whole nervous system, makes new Blood in old Veins, *Cures Nervous Debility, Mental and Brain Worry, Despondency, Sexual Weakness, Emissions, Spermatorrhœa, and Effects of Abuse or Excesses.* Price $1 per box, six for $5. One will please, six will cure. Sold by all druggists or mailed in plain pkg. on receipt of price. *New pamphlet mailed free.* The Wood Medicine Co. Toronto, Ont.

NOTE AND COMMENT

New York World.

According to President Hill, there are rails on the Great Northern still in good condition that have borne the wear and tear of traffic for twenty years. These rails were made in Germany. There is, therefore, a means of making steel hard enough for service and durability without being too brittle for safety. American manufacturers ought to be able to make as good steel as the Germany. Why don't they do it?

New York World.

The earth's polar diameter is twenty-six and a half miles shorter than its equatorial diameter, and the depression should theoretically be as great at the one as at the other pole. It has been held that even a globe of solid matter revolving rapidly on its axis would take an oblate form through the piling up of matter toward the equator, and much more should this be the case with a molten sphere. How, then, explain this appearance of a great land continent and mountains 15,000 feet high massed around the South Pole, while water of unknown depths covers the North?

New York American.

Kansas is famous for many things, and now her Attorney General declares she leads the States in liberal provision for women. For instance, a woman can hold any elective office there; she can wear trousers if she likes; she can retain her maiden name after she is married; she can hold property which her husband cannot touch, and sell it without asking him, and, if she is able, she persuades her husband to give up his name and take hers. In only a few of the Eastern States can a woman practice law, but there are more than sixty women attorneys in Kansas; also more than a hundred women physicians.

Catarrh Cannot Be Cured

with LOCAL APPLICATIONS, as they cannot reach the seat of the disease. Catarrh is a blood or constitutional disease, and in order to cure it you must take internal remedies. Hall's Catarrh Cure is taken internally, and acts directly on the blood and mucuous surfaces. Hall's Catarrh Cure is not a quack medicine. It was prescribed by one of the best physicians in this country for years and is a regular prescription. It is composed of the best tonics known, combined with the best blood purifers, acting directly on the mucuous surfaces. The perfect combination of the two ingredients is what produces such wonderful results in curing Catarrh. Send for testimonials free.

F. J. CHENEY & CO.,
Props., Toledo, O.

Sold by Druggists, price 75c.
Take Hall's Family Pills for constipation.

TELEGRAPHIC BRIEFS.

R. B. Kessen, general manager of the Bank of New Brunswick, has resigned his position.

Over ten thousand immigrants have passed through Montreal in the past week, most of them going through for the far west.

Ottawa will have one of the finest drill halls in the Dominion, if the plans of the Department of Public Works go through.

Chief John B. Conlon of the New York fire department, after inspection, states the Calgary department is the best on the continent.

The London City Council last night turned down the offer of the London Electric Co. to light the city streets for $22,000, in favor of Hydro.

Bombs dropped from an aeroplane belonging to the Italian expeditionary force in Tripoli caused the deaths of ten Arabs in a Turkish camp yesterday.

William St. Pierre Hughes, accountant of the prison, and brother of Hon. Sam Hughes, has been recommended for the governorship of Kingston Penitentiary.

The sum of $10,000 has been collected by the woman's Alumnae Association of Queen's University for the new residence to be erected for the girls of Queen's.

The Intercolonial Railway will, on April 1, adopt in Quebec the system of ticket collectors on express trains, leaving to the conductors the duty only of looking after their trains.

It learned on good authority that the Canadian Northern is negotiating for the erection of a mammoth new bridge over the Niagara River a short distance above the cantilever bridge.

"It is the first the Government has heard of it," said Premier Borden yesterday, when questioned as to the report that the Quebec bridge construction is to be abandoned and a car ferry substituted.

The posse of eight men, headed by Detective Lee Felts, who spent a night in the mountains searching for the Allen clansmen, returned to Hillsboro, Va., yesterday without having arrested any of the outlaws.

Ald. T. S. Baxter yesterday attacked the management of the Vancouver General Hospital, presenting an affidavit of D. M. Stitt, who declared that he had picked live and dead cockroaches out of the food furnished to his son, a patient.

Home Rule In Two Years.

London, March 19.—John E. Redmond, member of the Irish Parliamentary party, presiding last night at a St. Patrick's banquet at the Hotel Cecil, said that the home rule bill would pass the House of Commons by more than 100 majority, and inside of two years would become law. Ireland, then, he declared, was destined to become the greatest human agency in promoting the security and power of the British Empire.

THE MARKET

Latest Quotations in Grain Dairy Products, Live Stock Etc.

CHICAGO, March 18.—Two bogies to-day frightened short sellers of wheat. The coal strike threatening to interfere with grain supplies at Liverpool caused one alarm, the other followed a rumor of a naval clash which might close the Dardanelles. In consequence the market closed firm at 1-4c to 1-2c advance. Corn scored a net gain of 5-8c to 1c, oats finished the same as Saturday night to 1-16c up, and hog products dearer by 5c to 15c.

The Liverpool market closed to-day on wheat ⅛d to 1⅛d lower than on Saturday, and on corn ⅛d higher. Berlin wheat closed ⅛c higher, Buda Pest ½c higher and Paris ¼c to ⅜c higher.

Winnipeg Options.

	Op.	High.	Low.	Close.	Close.
Wheat—					
May, old	101¾	102¼	101¾	101⅞s	101⅝
do. new	101⅜	101⅜	101¼	101⅛	101⅛
July	103⅛s	103⅝	102⅞	102⅞	102⅝

Oats—	To-day.	Sat.
May	44⅛	44
July	43⅝	43⅝

Toronto Grain Market.

Wheat, fall, bushel	$0 96	to $0 97
Wheat, goose, bushel	0 93	....
Rye, bushel	1 10	....
Oats, bushel	0 50	0 53
Barley, bushel	0 95	....
Barley, for feed	0 65	0 75
Peas, bushel	1 15	1 20
Buckwheat, bushel	0 63	0 65

Toronto Dairy Market.

Butter, creamery, lb. rolls	0 37	0 39
Butter, creamery, solids	0 37	....
Butter, separator, dairy, lb.	0 34	0 35
Butter, store lots	0 32	0 34
Cheese, new, lb.	0 16½	0 17
Honeycombs, dozen	2 50	3 00
Honey, extracted, lb.	0 13	....
Eggs, new-laid	0 23	0 25

Montreal Grain and Produce.

MONTREAL, March 18.—There was an improved demand from foreign buyers for Manitoba spring wheat and as prices bid were generally 3d to 4½d per quarter higher than Saturday, a fair amount of business was worked. In sympathy with the renewed strength in the Chicago market for corn, prices on spot were marked up 1c per bushel. A fairly good trade continues to be done in oats for prompt delivery at steady prices.

Corn—American No. 2 yellow, 78½c.

Oats—Canadian western, No. 2, 53c to 53½c; do., No. 3, 51c to 51½c; extra No. 1 feed, 52c to 52½c; No. 2 local white, 50½c to 51c; No. 3 local white, 49½c to 50c; No. 4 local white, 48½c to 49c.

Barley—Malting, $1.05 to $1.10.

Flour—Manitoba spring wheat patents, firsts, $5.70; seconds, $5.20; strong bakers, $5; winter patents, choice, $5.10 to $5.35; straight rollers, $4.65 to $4.75; do., bags, $2.15 to $2.25.

Hay—No. 2, per ton, car lots, $13 to $15.50.

Rolled oats—Barrels, $5.05; bags, 90 lbs., $2.50.

Cheese—Finest westerns, 15¼c to 15½c; finest easterns, 14¼c to 14½c.

Butter—Choicest creamery, 33½c to 34c; seconds, 32½c to 33c.

Eggs—Fresh, 25c to 27c.

Potatoes—Per bag, car lots, $1.55 to $1.70.

CATTLE MARKETS.

Union Stock Yards.

TORONTO, March 18.—Receipts of live stock at the Union Stock Yards were 87 carloads, consisting of 1672 cattle, 294 hogs, 94 sheep and 44 calves.

Exporters.

There were no cattle bought for export purposes, but there were a few loads of export weights, the bulk of which were bought by Messrs. Kennedy and McIntosh for the Montreal market and abattoirs, at prices ranging from $6.90 to $7.05; bulls, at $5.25 to $5.50.

Butchers

Best heavy steers for butchers' purposes sold as high as the exporters, $6.90 to $7.05; prime picked lots of butchers' weights, $6.25 to $6.65; good, $6 to $6.25; medium, $5.40 to $5.90; common, $5 to $5.30; inferior, $4.50 to $4.90; cows, the bulk sold from $3.50 to $5.25; a very few choice heavy weights brought more, as will be seen by sales reported.

Stockers and Feeders.

We only heard of one lot of feeders which were sold by C. Zeagman & Sons, 19 steers, 900 lbs. each, at $5.25.

Milkers and Springers.

Receipts of milkers and springers were light and generally of inferior, common and medium quality. Trade for them was dull and prices ranged from $30 to $55 each; they were bought by Mr. Fred Rowntree.

Veal Calves.

Veal calves were in good demand, selling from $5 to $8.50 per cwt.

Sheep and Lambs.

Sheep, ewes, sold from $4 to $5.50 per cwt.; rams, $3.50 to $4.50; lambs, $5.50 to $8, and one extra choice lot sold at $8.30.

Hogs.

W. J. Johnston quoted selects, fed and watered, at $7.50, and $7.15, f.o.b., cars, to drovers at country points, which means that the farmer would get $7 per cwt.

Montreal Live Stock.

MONTREAL, March 18.—At the West End Market the receipts of live stock for the week ending March 16, were 1800 cattle, 125 sheep and lambs, 2350 hogs and 1500 calves. The supply on the market this morning for sale consisted of 650 cattle, 50 sheep and lambs, 1300 hogs and 450 calves.

During the early trading as high as $7.50 per cwt. was asked for full loads of choice steers, weighing 1250 lbs. each, which figure buyers refused to pay, which resulted in bringing sellers down in their views somewhat and finally sales were made at $7.15 and $7 was paid for cattle weighing 1125 lbs. each, and $6.50 to $6.75 for 900 to 1000 lb. beasts, while odd steers of choice quality sold at $7.25 to $7.35 per cwt.

The condition of the market for bull and cows was unchanged as the supply of such was ample to fill all requirements and the top prices realized were from $5.50 to $5.75 per cwt. The demand was principally for good to choice steers and as the offerings of such were limited, buyers in some cases found it impossible to fill their wants, altho bids of $7 were made freely for full loads. The trade in common and inferior stock was slow, the demand for such being very limited.

The strong feeling which has characterized the market for hogs of late still continues to be the main feature of the trade and prices to-day scored a further advance of 15c to 25c per cwt., owing to the small supplies coming forward and the keen demand for the same from packers. In consequence an active trade was done and even at the higher prices buyers in some cases could not fill their wants. Sales of selected lots were made at $8 to $8.25 per cwt., weighed off the cars.

A stronger feeling prevailed in the market for lambs and prices advanced 15c to 25c per cwt., which was due to the increased demand and the small offerings and sales were made at $7 to $7.25 per cwt. Sheep were quiet and firm. The tone of the market for calves was weaker on account of the increased receipts and prices are steadily reaching a lower level.

Butchers' cattle, choice, $7.25 to $7.35; medium, $6 to $7; common, $4 to $5; canners, $2.75 to $3.25; choice cows, $5.50 to $5.75; medium, $4 to $4.75; bulls, $4.50 to $5.75; milkers, choice, each $65; common and medium, each, $45 to $55; springers, $30 to $40.

Sheep, ewes, $5 to $5.25; bucks and culls, $4.25 to $4.50; lambs, $7 to $7.25.

Hogs—F.o.b., $8 to $8.25.

Calves—$1.50 to $10.

INCURABLE INDIGESTION

COMPLETELY CURED BY "FRUIT-A-TIVES"

BANCROFT, ONT., October 17th.

"I have been troubled for years with Indigestion, and have tried nearly every kind of medicine. I used "Fruit-a-tives", more or less, for eighteen months, and I am no longer troubled with Indigestion. I think "Fruit-a-tives" is a splendid remedy for this trouble." JOHN REDMOND.

"Fruit-a-tives" will cure every trace of Indigestion, Dyspepsia, Sour Stomach, Bloating and Pain After Eating. Take them regularly—one before meals and at bedtime—give the intensified fruit juices a chance to regulate your system—and you will be cured. 50c. a box, 6 for $2.50, or trial size, 25c. At all dealers, or from Fruit-a-tives Limited, Ottawa.

RATES

10 Words—1 TIME, 10 Cents
25 Words—1 TIME, 25 Cents
25 Words—2 TIMES, 38 Cents
25 Words—3 TIMES, 50 Cents
25 Words—6 TIMES, 75 Cents
LOCALS (Reading Type 48 cts per inch (4 cents per line.)
LOCALS in Dark Type 60c per inch (5 cents per line.)

Wanted

WANTED.

SKIRT PRESSER wanted at once. Apply — R. Beach.

WANTED

AT ONCE, DRESSMAKING APPRENTICES. Apply — Miss Wesley, c/o The Cressman Co., Limited. 3d

WANTED

WOMAN, by APRIL 1st, $15.00 A MONTH AND BOARD. Apply Box 6, Review 3d

For Sale or To Rent

FOR SALE

HAPPY THOUGHT RANGE, nearly new; IRON BEDSTEAD; CHILD'S COT. Apply — 282 Edinburgh. 3d

HOUSE TO LET

SEVEN-ROOM BRICK HOUSE with bathroom and closets, heater with hot air. Located near C.G.E works. Possession 1st April. Apply to C. Blewitt, Real Estate Agent, 332 George Street. 3d

FOR SALE

ROPE, DRIVE PULLEYS and TIGHTENERS. Apply at Review Office 3d

FOR SALE

DOMINION ORGAN, in good condition. Call evenings—516 Bolivar Street. 2d

OFFICE TO RENT

AT $10.00 PER MONTH, including Light, Heating, and use of Lavatory. Apply to Box 36, Review. 3d

ROOM TO RENT

NEAR COLLEGIATE, FURNISHED FRONT ROOM, with Bay Window, Register, Bath-Room, etc. Apply to Box 21 Review. 3d

FOR SALE

A FINE BAY MARE COLT, kind and gentle, coming 4 years old, broken and not afraid of cars; also FINE MUSK-OX ROBE. Apply J. J. Turner & Sons, Tent and Awning Manufacturers, George Street. 3d

FOR SALE—$3000—FOR SALE

FOR SALE AT THE PRICE OF $3,000—THAT Eligible Residence, No. 147 Hunter St., East. Brick, steam heated, modern conveniences, seven bedrooms, fixed basins and taps in bed rooms, billiard room in basement. Ten minutes walk from post office. Apply to Mr. E. A. Peck, Peterborough.

FOR SALE

Will sell at a bargain, or exchange for Western property, Saskatoon real estate preferred, that up-to-date and modern Dwelling being No. 296 Margaret Avenue., Peterboro'. Address — W. H. G. Armstrong, P. O. Box 1532, Saskatoon, Sask.

FOR SALE

BRICK HOUSE, almost new, centrally located, on car line, nine rooms. Third floor finished with three rooms and heating register—Hot air sunshine furnace; gas connections; electrice light and phone; hardwood floors; pleasant and cheerful situation. For sale at a bargain. Apply to Box "M" Review Office.

FOR SALE

Iron Pipes for water and steam Posts, Belting Pulleys, Shafting. Chains, Iron and Wood Pulleys, Steal Beams, Rails, Wire Fencing new and slightly used. Very cheap. Send for Catalogue, and state what you need.

The Imperial Waste & Metal Co
7 Queen Street - MONTREAL

LUMBER

And builders' materials of all kinds—Shingles, Scantlings, Joist and Bill Stuff—Mouldings, Casings and Base and all kinds of finish. Boxes and Box Shooks.

ALF. McDONALD ESTATE
Point St. Charles Mills

PLUMBING

HOT WATER, STEAM and HOT AIR HEATING

GALVANIZED IRON WORK, ROOFING and EAVETROUGHING

We are continuing this part of our business at our new premises, corner of Simcoe and Bethune Streets.

Phone 88.

ESTIMATES GIVEN ON ALL CONTRACT WORK.

Adam Hall
LIMITED

Medical

DR. E. V. FREDERICK

M.R.C.S. (Eng.) L.R.C.P. (London) — Surgery and Diseases of Women. 402 George Street. Hours 1.30-3.30—7-8.

DR. BUCHANAN

F.R.C.S., Edinb: M.R.C.S., Eng., L.R.C.P., Lon. Specialist Eye, Ear, Nose and Throat. Phone 519; 163 Charlotte St. Hours—9-11 a.m., 2-4 p.m. 7-8 p.m.

DR. E. A. HAMMOND

Late assistant Westminster Hospital, Brompton Hospital, National Heart Hospital, St. John's Skin Hospital, London, Eng. Also of Rotunda Maternity Hospital, Dublin.
Special—Diseases of Heart, Skin and Stomach
Office—543 Water Street
Bell Phones, Office 463—House 130.

Osteopathy

DR. ASA G. WALMSLEY

Osteopathic Physician
Office over Canadian Bank of Commerce, Hunter Street entrance.
Office Hours—9 to 12 a.m., 2 to 5 p.m. Evenings by appointment.
Office — Phone 649. Residence — Phone 609.

Legal

G. N. GORDON

BARRISTER, SOLICITOR, NOTARY PUBLIC AND CONVEYANCER.
MONEY TO LOAN
Offices upstairs, 1 door south of Madill's Drug Store, 397½ George Street.
Bell Phone 219. Machine Phone 100

D. O'CONNELL

BARRISTER, SOLICITOR AND NOTARY
Hunter Street, two doors west of Post Office,
DANIEL O'CONNELL

RUDDY & BURNHAM

Barristers, Solicitors, Notaries, etc
Office — No. 379 Water Street, Peterborough
Money to Loan
ROBT. RUDDY, K. C. J. H. BURNHAM, M.A.

A. E. DIXON

Barrister, Solicitor, etc.
Office corner Hunter and George Sts., Peterboro'
Entrance next to W. Madill's Drug Store.

R. E. WOOD

BARRISTER, SOLICITOR, Etc. Office removed from Bank of Commerce Building to 435 George street, recently occupied by E B. Edwards.
MONEY TO LOAN.

W. H. MOORE, K.C.

BARRISTER, SOLICITOR, in the Supreme Court etc. Office—Hunter Street, first stairs west of Post Office. Money to Loan.

HALL, HAYES & HALL

BARRISTERS, SOLICITORS and NOTARIES PUBLIC, Hunter Street, Peterborough, next the English Church. MONEY TO LOAN at the lowest rates of interest.
E. H. D. HALL, City Solicitor.
LOUIS M. HAYES, K. C. BASIL D. HALL

HALL, MEDD & DAVIDSON

(Successors to Stratton & Hall)
BARRISTERS, SOLICITORS, Etc., Peterborough Ont. Office—Corner of Hunter and Water Sts. over Bank of Commerce.
R. R. HALL S. T. MEDD W. S. DAVIDSON

PECK, KERR & McELDERRY

BARRISTERS SOLICITORS, NOTARIES
415 Water Street, Peterborough
Money to loan at lowest current rates of interest.
Easy terms of repayment.
E. A. PECK F. D. KERR V. J. McELDERRY

Money

BENNET & GOODWILL

BARRISTERS, SOLICITORS, Etc., 375 Water St., Peterborough. Telephone No. 191.
Money at Current Rates
Upon Easy Terms
J. W. BENNET E. L. GOODWILL

MONEY TO LOAN

MORTGAGE LOANS
ON CITY AND FARM PROPERTY
at lowest current rates
PECK, KERR & McELDERRY
415 Water St. Peterborough

Money to Loan

at lowest current rates
— on —
FARM, TOWN OR VILLAGE PROPERTY
ON EASIEST TERMS OF REPAYMENT
HALL, MEDD & DAVIDSON
Successors to Stratton & Hall
BARRISTERS. Office—corner of Hunter and Water Streets over Bank of Commerce

CANADIAN PACIFIC

HOMESEEKERS' EXCURSIONS

APRIL 2, 16 and 30
and every Second Tuesday until SEPT. 17 inclusive
WINNIPEG AND RETURN, $34.00
EDMONTON AND RETURN, $42.00
Proportionate rates to other points.
Return limit 60 days.
Through Tourist Sleeping Cars to Edmonton via Saskatoon, also Winnipeg and Calgary via Main Line.
Ask nearest C. P. R. Agent for Homeseekers' Pamphlet

COLONIST RATES

Vancouver, B.C.; Victoria, B.C.; Seattle, Wash.; Spokane, Wash.; Portland, Ore.; Nelson, B.C. — $42.60
Los Angeles, Cal.; San Diego, Cal.; San Francisco, Cal. — $45.20
Proportionate rates from other points in Ontario.

SETTLERS' TRAINS TO WESTERN CANADA

Will leave TORONTO
10.20 p.m. EACH TUESDAY
During MARCH and APRIL

GRAND TRUNK RAILWAY SYSTEM — Canada's Double Track Line

Low Rates to Pacific Coast

FROM PETERBOROUGH
MARCH 1st TO APRIL 15th
— TO —
Spokane, Wash.; Seattle, Wash.; Vancouver, B.C.; Victoria, B.C.; Portland, Ore.; Nelson, B.C. — $42.60
San Francisco, Cal.; Los Angeles, Cal.; San Diego, Cal.; Mexico City, Mex. — $45.20
Proportionate rates from other points in Ontario

THE POPULAR ROUTE TO
WESTERN CANADA
VIA CHICAGO
The Grand Trunk Pacific Railway, shortest line, fastest time, finest service between Winnipeg, Saskatoon and Edmonton.

For full particulars and tickets call on—
B. A. ROSE, City Agent. F. SANDY, Depot Agent.

CANADIAN PACIFIC EMPRESSES

Length, 570 feet Breadth, 65½ feet
Tonnage, 14,500
Wireless and Submarine Signals
HOLD ALL RECORDS BETWEEN CANADA AND LIVERPOOL

AND OTHER STEAMSHIPS

From St. John, N.B., to Liverpool
Empress of Britain .... April 5
Empress of Ireland .... March 22, April 19
L. Manitoba (one-class) .... March 28, April 25
Lake Champlain (one-class) .... April 11

From Quebec to Liverpool
Empress Britain .... May 3, May 31, June 28
Empress Ireland .... May 17, June 14, July 12

From Montreal to Liverpool
Lake Champlain .... May 9, June 6, July 4
Lake Manitoba .... May 23, June 20, July 18

Tickets and all information from any steamship agent, or
W. McILROY, C.P.A., C.P.R., Peterborough, Ont.

Toronto Savings and Loan Company

437 George Street, Peterborough

Paid Up Capital, - - $1,000,000.00
Reserve Fund, - - - $760,000.00
Total Assets, - - - $3,580,549.41

Savings Department

3½% per annum paid Quarterly on Deposits of One Dollar and upwards. Interest accrues from date of deposit to date of withdrawal.

All Savings Accounts are subject to cheque withdrawal.

Debenture Department

4% per annum allowed on sums of $100.00 and upwards.

Debentures issued in terms of from one to five years, with half-yearly coupons attached, representing interest at the above rate.

These Debentures are transferable by endorsement.

MONEY TO LOAN

W. G. MORROW,
Managing Director

AUCTIONEER

R. H. ALFORD

Auctioneer and Valuator
Farm and Real Estate Sales Executed Promptly and Satisfactorily
Address Box 33 Lakefield P.O. Phone 67

GET THE LATEST

THE REVIEW SUPPLIES THE CORRECT THINGS IN WEDDING INVITATIONS PROGRAMMES, PERSONAL STATIONERY ETC

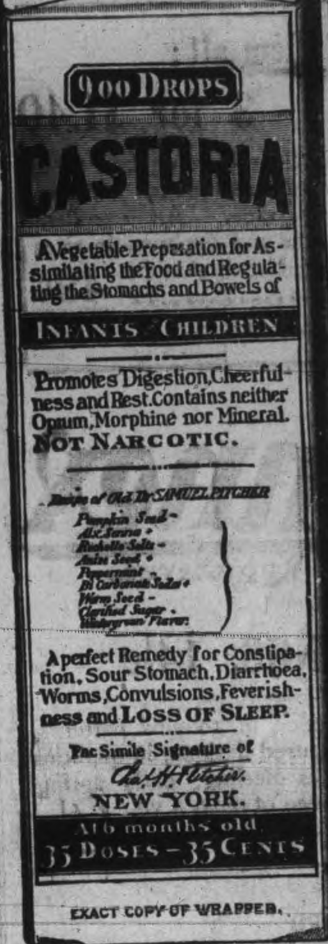

CASTORIA

For Infants and Children.

The Kind You Have Always Bought

Bears the Signature of *Chas. H. Fletcher.*

In Use For Over Thirty Years

CASTORIA

THE CENTAUR COMPANY, NEW YORK CITY.

Lady Betty Across the Water

By C. N. & A. M. WILLIAMSON

Copyright, 1906, by McClure, Phillips & Co.

One room, where tea was to be served, was entirely draped with violet silk, from the palest to the darkest shades, and for the smaller of the two drawing rooms—the one where Mrs. Ess Kay would stand to receive her guests—wire frames were made from measurements to fit and cover all four walls. I couldn't imagine what these frames were for at first, but when their hour came they were padded with moss and covered with fresh violets. The curtains were taken down from the windows, and a network of violets was hung up in their place, with an effect of great loveliness when the light streamed through the screen of flowers. And even this was not all, for a soft thick mat of grass and moss was spread over the polished floor, with a sprinkling of violets. All of the furniture was taken away and instead, along the wall, were placed banks of artificial moss and violets. No doubt these would have been real, too, but when crushed they would have stained the dresses of those that sat upon them. Altogether, the room was turned into a woodsy bower of violets, and I was given a great bunch of the dear flowers to carry.

There had been only a week in which to prepare these sensational effects, but everything was finished in time and without flurry. Already I knew a great many of Mrs. Ess Kay's friends, and on the day of the tea it seemed that each person whose acquaintance I had made had remembered me with a cartwheel of violets. All my flowers were placed in vases on tables in the big drawing room, adjoining the bower of violets, and as a card was attached to each bunch, pinned on the masses of violet satin ribbon which trailed from it, each giver could have the pleasure of seeing how his gift compared with his neighbor's. It was a wonderful display—a violet show. And, as Mrs. Ess Kay had said, "it was not the right time of the year for violets."

We stood on our feet for hours, smiled yards of smiles, and said the same things over and over again so many times that I began to feel like a phonograph doll which I saw in my first New York shop. Only when I ran down nobody wound me up, and I had to go on by myself as best I could, which was fatiguing and made the machinery squeak.

But everybody said it was a huge success. The New York papers had each more than a column about the "function," as they called it, and Mrs. Ess Kay was piously happy.

I had thought we were very gay before, but after the violet tea, from getting up to going to bed, we never had a moment that hadn't its own appointed place in the procession of hours, like the bead in a long rosary.

After breakfast we went to the Casino to play tennis, to listen to the concert or pretend to and to gabble. There we would meet everybody we knew, and it was odd to see the calm but slightly conscious air of superiority with which the everybodies, going in or out, passed the poor nobodies assembled to watch the Casino entrance. Just as the middle and lower class people stand till they are ready to drop only to see the queen drive into the park or leave Buckingham palace dreadfully bored to open a bridge, so these Americans jostle each other to see their millionaires and especially millionairesses going to enjoy themselves. Fancy if Londoners reduced themselves to a state of collapse for the pleasure of seeing Mr. Beit take off his hat to Mrs. Wertheimer! But the millionaires in America seem to be like our aristocracy, only more important, for the nonmillionaires take a great deal more trouble to stare at them than the common people do at us.

After the Casino there was always the beach, and the most delightful things happened at the beach. It was never twice the same. Then we would lunch with some one or some one would lunch with us at the Moorings. Afterward there would be a drive, calls to make, perhaps two or three wonderful "at homes" or concerts, with great singers and entertainers from New York, twenty minutes' rest and then a scramble to dress for dinner, with a "dinner dance" to follow, or amateur theatricals.

Of course, as I haven't been presented yet and don't know anything about what the season is like in town, except what Vic has told me, I can't judge of the differences at first hand, but then Vic has told me a lot, and I have heard Stan and Loveland talk, besides one seems to know one's own country and country people by instinct without having actually to see what they do, and I'm sure that even in the smartest set at home they don't dream of bothering their heads to think of such original entertainments as in America.

To be continued

ABSOLUTE SECURITY.

Genuine

Carter's Little Liver Pills.

Must Bear Signature of *Brent Good*

See Fac-Simile Wrapper Below.

Very small and as easy to take as sugar.

CURE SICK HEADACHE.

DOLLS DRESSED BY QUEEN VICTORIA

To be Exhibited in the London Museum

London, March 18. — Queen Alexandra has sent a number of interesting exhibits to the London museum, which will be opened by the King and Queen on March 21. Her Majesty has lent upwards of thirty dresses which have been worn by the Duchess of Kent and Queen Victoria, and some dresses which she herself has worn on notable occasions. The museum is already the possessor of a number of dresses which have been worn by royal English ladies, including Queen Mary's wedding robes, with the wreath of orange blossoms.

When the museum is opened it will be found to contain upwards of ten thousand exhibits, the majority of them associated with the lives of members of the Royal Family over a period covered by several reigns. One case will contain 132 dolls dressed by Queen Victoria, which have been lent to the museum by Queen Mary. Another interesting exhibit will be a complete set of coronation medals of all the sovereigns of England since the accession of James I., when coronation medals were first struck.

DEATH LIST OF 40,000 ANNUALLY

For the United States—Industrial Accidents Nearly 2,000,000

New York, March 19.—Upwards of 40,000 workmen are killed and 2,000,000 injured in industrial accidents in the United States every year. Besides 3,000,000 or more are ill annually from preventable causes, with a resulting loss in wage-earning efficiency of about $400,000,000.

These figures come from the year book of the American Museum of Safety, a non-commercial organization, whose business it is to remedy the vast social and economic waste caused by preventable shop accidents and by illnesses that come from industrial poisons, dust and noxious fumes, impure drinking water, poorly ventilated and general insanitary conditions in our industrial system.

The museum occupies several large halls in the Engineering Societies' building, No. 29 West Thirty-ninth street. Its rooms are filled with safety devices, few of them patented and all free for the asking, and on its membership rolls are the names of practically all the noted engineers and owners of big industrial plants in the country.

Floor space in the museum's exhibit rooms is free. Any person having a safety device approved by the organization may exhibit it there, with the understanding that their sale be not promoted. They are placed in the halls for the inspection of shop owners and others to whom they may prove useful, and anyone who considers that any article on show may be of use to him in safeguarding the lives and limbs of his workmen is at liberty to take it away and install it in his plant for the bare cost of manufacture.

Politeness Pays

In a humorous editorial, the "Saturday Press" of Saskatoon comments thus on a booklet recently issued by the Grand Trunk:—"Before starting on the Grand Trunk for Winnipeg the other day, we were handed a little booklet written by Elbert Hubbard, entitled: "Politeness Pays, Being Some Things Thought While on a Little Journey over the Grand Trunk." The gist of it was, that in the authors' opinion, there is at least one railway where courtesy in dealing with passengers and patrons is the universal rule; and where things are organized, systematized and modernized.

It is a fact, nevertheless, that, though obscure travellers and carrying in sight no such possibilities of publicity as Fra Elbertus, we found the deportment of the employees of the road all it is represented to be by him. Of course, one expects politeness from a porter but that a conductor from whom you ask a perfect superfluous question about the time should stop to set your watch by his and give you a friendly, "that's right now," at the conclusion of the operation as though he were interested in it, is really more than the mere passenger has any right to look for.

The thinking department of the road has been busy and has evolved a feature in the smoking room worthy of notice. This is a printed suggestion to non-smokers that they do not occupy seats in the compartment to the exclusion of those who desire to smoke.

SANOL

The new discovery will positively remove Gall Stones, Kidney Stones, Gravel in the Bladder, and will effect a complete Cure. It will dissolve and remove stones without pain, and there is no necessity for an operation in the future, as Sanol will cure in every case no matter how long standing the disease may be.

SANOL will be found particularly valuable in old cases of Kidney and Bladder diseases.

SANOL is a preparation of herbs and herb extracts, and contains no poisonous ingredients. It's use, therefore, cannot possibly harm either the stomach or intestines.

Sanol per bottle $1.50

Get it from McDERMID & JURY, Druggists, Peterborough, or direct from The Sanol Manufacturing Co., Winnipeg, Man.

A copy of Sanol BOOKLET FREE

PRINCESS IS BARRED FOREVER FROM A THRONE

Agreement Between Duke of Braganza and King Manuel Waives Her Claim

PACT MADE PUBLIC

Smith Millions Not for Use to Finance Restoration

London, March 19.—The agreement between King Manuel, former ruler of Portugal, and Dom Miguel, Duke of Braganza, has been published. Braganza has posed for years as pretender to the throne, from which Manuel was deposed.

At the time the meeting between the two men first became known much interest was excited because Braganza's son had married Miss Anita Stewart, of New York. It was said that an American girl might some day sit on the throne of Portugal, and that an American woman, widow of "Silent" Smith, might boast of the honor of being mother-in-law to a king.

Until now, the agreement between the King and the Duke was guarded carefully. The details, as now revealed, preclude all hope that the former Miss Stewart will ever ascend the Portuguese throne. Moreover, they indicate clearly that the campaign to restore Manuel to the kingdom of his forefathers will not be financed for the millions left by the New York stock broker.

MARRIAGE ENDED HIS CLAIMS.

The agreement further states that by marrying Miss Stewart, although she was created a peeress by Franz-Josef, her husband forever forfeited any calims to the throne of Portugal.

The agreement comprises six articles, which deal at length with the revolution and the claims of the pretender. In the first Dom Miguel not only renounces all his rights, but undertakes to assist the deposed King with all his power to re-establish the monarchy. In article two, the ancient ban, under which Dom Miguel and his family were barred from Portugal, is rescinded, and the pretender is recognized as a member of the royal family.

In article three, the question of his succession is taken up. In case Manuel dies without direct heirs, the heir presumptive, Dom Alphonse, Duke of Oporto, who has already taken oath, will succeed to the crown, and after his death the kingship shall be invested in one of Dom Miguel's sons, even if Alphonse leaves direct heirs.

"HEEDED VOICE OF HIS HEART."

Dom Miguel is the father of the Prince of Braganza, and the Prince is his legal heir, but in the language of the articles, he, by marrying an American girl, "heeded more the voice of his heart than his interests," and his rights are to be transferred to Dom Duarte his brother.

Meanwhile, Prince Miguel and his wife, Princess Anita, are passing their time on the Riviera, and he has intimated that he will soon join the revolutionists.

Sickness is usually caused by the accumulation of waste matter and impurities within the body.

Dr. Morse's Indian Root Pills,

enable the bowels, the kidneys, the lungs and the pores of the skin to throw off these impurities. Thus they prevent or cure disease.

25c. a box.

Children's Aid Society

FOR THE CARE OF NEGLECTED AND ILL-TREATED CHILDREN.

Incorporated by Act of Legislature. Information required. Information kept strictly private.

CHILDREN FOR ADOPTION

GEO. COCHRANE, Agent and Asst Sec.

Phone 329 765 George St

Lehigh Valley COAL

Best in the World

February Prices will be follows—:

Egg and Stove Coal $7.50 per ton
Nut Coal .... $7.75 per
Pea Coal .... $6.50 per ton
Also first-class Hardwood $6.00 per cord. Mixed Wood $4.50
Cutting & splitting extra

— For Sale by —

J. E. A. Fitzgerald

Both Phones 111

REWARD.

WHEREAS five years ago the word Zam-Buk was unknown in Canada, and Zam-Buk is to-day admitted to be the finest cure for skin injuries and diseases;

AND WHEREAS it has been represented to us that there are still some good Canadians, and even some mothers and heads of families who have not yet tried this great balm, we hereby offer a REWARD of one free trial box of Zam-Buk to every person who has not yet tried this wonderful balm;

PROVIDED they send by mail to us this proclamation together with one-cent stamp to pay return postage of such box;

AND FURTHER PROVIDED that they address such application to our offices at Toronto.

Given under our hand this day.

ZAM-BUK.

BLOCK GAS MANTLES

MOST BRILLIANT AND STRONG 10¢ 15¢ 25¢ FOR GAS, GASOLINE AND KEROSENE

END YOUR MANTLE TROUBLES

If you light with Gas, Gasoline or Kerosene you will eventually use Block Mantles. Buy Mantles by name. Go to your dealer and say firmly, "I want Block Mantles." Dealers write for catalog to THE BLOCK LIGHT CO., YOUNGSTOWN, OHIO

makers of THE BLOCK INNERLIN LINED AND BLOCK VY-TAL-TY MANTLES

Thermometers are placed outside the windows of the rooms in American hotels to enable guests to know what sort of costume should be put on.

At an Old Country court last week a man named Innocent was found guilty and a woman called Thoroughgood was fined for assault. A good name doesn't count for much after all.

HOTEL LENOX BUFFALO, N.Y.

MODERN HIGHEST CLASS UNEXCELLED SERVICE.

Conveniently located in the most beautiful section of the city Buffalo's leading tourist hotel.

EUROPEAN PLAN
$1.50 Per Day and Up.
Special Weekly and Monthly Rates.

SPECIAL—Take public taxicab from depot to hotel at our expense. Instruct driver to charge service to Hotel Lenox. No extra charge in hotel rates.

Write for "Guide of Buffalo and Niagara Falls." It will be sent with our compliments.

C. A. MINER, Manager.

Satisfied Policy-Holder

[COPY]

Toronto, March 1st, 1912.

W. H. Hill, Esq.,
Manager,
Sun Life Assurance Co.,
Peterborough, Ont.

Dear Sir,—I wish to thank the Sun Life Assurance Company, through you, for the prompt and very satisfactory settlement of my 15 year Endowment Policy, No. 64345, which matured and was paid me to-day.

I have also a 15 year Endowment maturing to-day in a leading British Company.

The contrast, in the results, in favor of your Company is so marked that I want you to know it, but I am at a loss to know how such a difference could honestly occur. When I tell you that the profits in your Company are **three and one-third** times the profits in the other Company referred to, and this too notwithstanding I paid the other Company $1.15 per year more per $1000 than I paid you, you will realize my inability to comprehend the cause.

This is surely a tribute to the management of the Sun Life, and I am so well pleased I have applied for further insurance with you.

Incidentally, I would like to say a word for your loan privilege. As you are aware, I borrowed some money on my policy, a little over a year ago, which enabled me to obtain a substantial interest in a town site in the Northwest, and you will be pleased to learn that it has already yielded substantial gain and gives promise to pay hundreds per cent., so that it is impossible to fully realize the value of that Policy to me.

I thought as an old Peterborough boy you would be pleased to know I am delighted with the result.

Yours truly,
(Signed) ROBERT E. DOLAN.

PATENT MEDICINES
— AT —
NUGENT'S

Pink Pills	30c
Dodd's Kidney Pills	35c
Chase's K & L Pills	15c
Castoria	25c
Thomas' Eclectric Oil	15c
Beef, Iron & Wine	50c & 75c
Steedman's Powders	25c
Nugent's Emulsion	45c & 85c
Carter's L. L. Pills	15c
Burdock Blood Bitters	65c
Milburn's H. & N. Pills	35c
Egyptian Liniment	20c
Fruitatives	25c & 40c
Hamilton's Pills	20c
Minard's Liniment	20c
Zam-Buk	40c
Chase's Ointment	40c
Chase's Nerve Food	35c
Chase's L. & T.	15c

OUR PRICES ARE AS LOW AS ANY OTHER STORE IN THE CITY. STOCK ALWAYS FRESH.

NUGENT DRUG Co.
386 GEORGE STREET

DOMINION CHINESE CAFE

Modern and up-to-date dining rooms also private ining tables. Drop in and try our special Chinese Dishes—nothing but the best of steaks and chops used. We guarantee the best of satifaction to strangers and all our patrons.

328 GEORGE STREET

OPEN FROM 7 A.M. to 2 A.M. Tom Him, Manager

This is the Season of "GROUPS"

If there is one thing in which we excel over all others, it is in Photographing of Groups. Our facilities for the proper execution of this class of work are not surpassed by any studio in Canada.

See Display in Show Windows.

THE ROY STUDIO
140½ Hunter Street.

St. Patrick's Day

ICE CREAM and BAKING

FOR NEW IDEAS
DAINTY SUGGESTIONS
CONSULT—

COLEMAN BROS.
426 GEORGE STREET

HORSE COVERS

Protect your horse and save your harness.
We have COVERS in many different qualities and prices. Order to-day.

J. J. TURNER & SONS,
Tent, Awning and Flag Manufacturers

NEW MUSIC STUDIO

At the J. M. GREENE MUSIC Co., Limited, 185 & 187, Charlotte St. Phone 595.

HERBERT C. TRENEER, A.T.C.M

Organist & Choir Master of St. Andrew's Church

Will receive Pupils in Piano and Theory. Pupils prepared for College or Conservatory examinations if desired. A thorough and technical training guaranteed with special attention to interpretation. For terms, etc., apply to address mentioned above.

LOCAL MAN IS IN TROUBLE

Wanted in Orillia on Charge of Theft

On Saturday Chief Chilton arrested a Peterborough young man of excellent character on the charge of theft. The offence is alleged to have been committed in Orillia and his arrest was the result of a message received from Chief Reid, of Orillia. The young man was never in court before and feels his position keenly.

Fifteen minutes after Chief Chilton received the message from Orillia he arrested the young man in the Benson House.—Lindsay Post.

A NOTABLE DRESS GOODS DISPLAY WITHOUT A PEER

You'll not be a able to resist the appeal of the marvelous array of Handsome Dress Fabrics shown at Hall's. It's by all odds the largest and most exclusive ever shown in Peterboro'. Pencil Stripe Suitings in all colors, Black and White, White and Black Serges and Cheviots, lightweight Scotch Tweeds in the new Grey and tan mixtures, and a host of other weaves which promise to be favorites for the Spring Season. In many instances there is but a single Suit or Dress length of the different materials, yet prices are notably reasonable. Don't miss the Opening Days, Wednesday, Thursday, Friday and Saturday, March 20th, 21st, 22nd and 23rd.

NEW S. A. WORKERS WERE WELCOMED

The Manitoba Free Press has the following to say in regard to Salvation Army changes at Winnipeg: A special meeting was held at the Salvation Army citadel last evening to welcome the new officers who have recently been appointed to take charge of a number of important departments of the work. These included Major and Mrs. Findlay, formerly of Toronto who are now assistants to Col. and Mrs. Gaskin; Capt. and Mrs. Wright, late of the financial office of the Toronto headquarters, who will fill the office of cashiers for the western provinces; Adj. and Mrs. Carter, formerly in charge of the men's special work at St. John, N.B., now in charge of the government detention home, succeeding Capt. and Mrs. McAmmond, who will take charge of the woman's industrial home at Kildonan, which is to be opened May 6; Ensign Halpanny, appointed to the position of secretary at Grace hospital; and Capt. Phillips, who will assist Major McLean as divisional commander of the North West. Col. Gaskin presided, and addresses of welcome were given by Staff Capt. Mrs. Payne, matron of Grace hospital, Major McLean and Adj. McElheney. Brigadier Potter, head of the Army's Dominion finance department, Toronto, also gave a stirring address, and Capt. Bonongyne, who has been divisional cashier in Winnipeg for the past nine months, said a few words of farewell. Brigadier Potter and Capt. Bonongyne left for Toronto last night.

BIRTH

CARTER—On Tuesday, March 19th, 1912, to Mr. and Mrs. R. W. Carter 489 Aylmer street, a son.

DID YOU KNOW That the Snowdon House Barber Shop has changed hands?

MR. ED. WRIGHT

Has taken over this well known Tonsorial Parlor and is conducting it in an up-to-date fashion. It is being fitted up and equipped in a modern manner, and patrons receive prompt and careful attention. 3 Patent Reclining Chairs, manned by 3 Experienced Barbers. An Electric Machine for Massage and everything clean and in a sanitary condition. Children's "Buster Brown" Hair Cuts a speciality. A share of patronage respectfully solicited.

12d 2w ED. WRIGHT.

ADAMS'

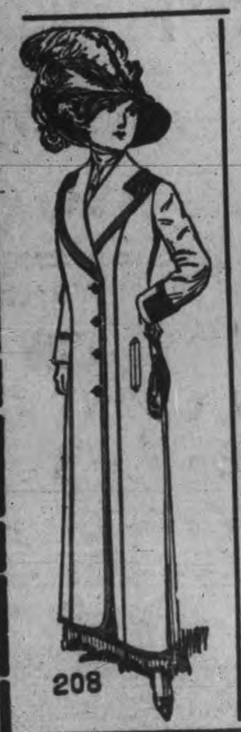

New Spring 1912

Display of

LADIES' SUITS
LADIES' COATS
LADIES' SKIRTS
MISSES' & CHILDREN'S COATS

ARE OPEN THIS WEEK FOR YOUR INSPECTION.

Our Ready-to-put-on Garments are unsurpassed for

STYLE - - QUALITY - - VALUE

SPRING SUITS $12 to $25
SPRING COATS $5 to $15
MISSES' COATS $8 to $12
CHILDREN'S COATS $2.50 to $7.50

Ladies are invited to inspect our showing of new Spring Garments.

Harry Adams

THE AD. CLUB

Meeting To-night in the Dominion Bank Chambers

There will be interest splenty at the meeting of the local Ad Club this evening when Mr. I. Brock, will address the local business men and others interested in advertising and the welfare of the city of Peterboro. The meeting is called for 8 o'clock and will be held sharp, in the Dominion Bank chambers.

Just how far the local business men will care to go in connection with some of the proposals that may come before the meeting, is of course uncertain. One thing sure, citizens of Peterborough should not do, is to sit idly by and "Watch Welland Grow'," see Guelph capture industries this city should have, and not do all within our power to make things better for Peterboro.

POLICE COURT

Two Returned Shantymen Imbibe With Usual Result

Fred Eastland and Thomas Flannigan have just returned from the lumber camps. They imbibed too freely in the "wine that cheers" yesterday afternoon and this morning they awoke at the police station in a cell.

Magistrate Dumble fined them each $2 at police court this morning, and warned them to keep away from the hotels.

Flannigan was not going to get drunk again but he wanted an "eye-opener" this forenoon. Chief Thompson advised coffee and a good breakfast and Thomas said he would try it.

There has been an influx of shantymen to the city of late as the camps are breaking up.

The flavor, fragrance, purity and deliciousness of "Salada" Tea commend it to the favor of every lover of good tea. Every year has but served to demonstrate more emphatically its superiority.

SPRINGVILLE YOUNG PEOPLE ENTERTAINED

Young People From Knox Church Were Their Visitors

Two loads of young people from Knox church drove to Springville last night, where they entertained the Springville young people for a little over two hours. One 'bus load upset only four times on the trip out, and the party reached Springville about ten o'clock. However, that didn't interfere with the quality or merit of the program which was provided by the visitors. About thirty-five young people comprised the strength of the party from Knox church.

Mr. Bruce Elliott, the president of the Springville Young People's Society, welcomed the visitors most heartily on their arrival, and Mr. Lorimer appropriately responded on behalf of Knox. The church orchestra were present, and aided materially in the program of the evening, which was as follows:

Chairman's Address—Mr. Lorimer.
Selection—The Orchestra.
Reading—Miss Shepherd.
Solo—Mr. Anderson.
Selection—The Orchestra.
Duet—The Misses Fair and Davis.
Reading—Miss Ruby Fair.
Selection—The Orchestra.

Solos were given by Miss Chiles, Mr. Dixon, Mr. Peters and Mr. Lorimer.

Miss Ross supplied the accompaniments.

When the program concluded about midnight, a vote of thanks was tendered to the Knox young people by Messrs. Fred Wilson and Bert Sanderson.

Very able speeches were made by Mr. Albert Bowles and Alex. Laing, after which the Springville young people provided grateful refreshments, and the party shortly after departed for home.

DIRECT FROM BERLIN, GERMANY, TO RICHARD HALL & SONS, LIMITED

Exclusive styles in Women's New Spring Coats tailored after the very latest Parisian Models. As for Cloths and Colors you'll find most any one you desire represented in the assortment at the Spring Opening Wednesday, Thursday, Friday and Saturday

Scene from "Beverly of Graustark," the great book play, at The Grand to-morrow (Wednesday) evening.

331st Bargain Annex Event — The CRESSMAN Company Limited — Wednesday, March 20 1912

Here's the Greatest Shirt Sale of them all:

MEN'S $1.00 SHIRTS, 49c - 3 for $1.40

It's hardly necessary to say much about the Annex Shirt Sales—we've had them before, and the exceptional values always offered mean a tremendous success. But this week's sale finds equal values at even a lower price. An excellent choice of patterns, in light and medium Percales, Ginghams and Zephyrs, in sizes 14 to 16½. Every Shirt good $1.00 value. At the Big March Annex Event a Men's Leader at only, each........ 49c

3 for $1.40. See Window.

Bargain Annex
Registered

NEW SPRING WHITE VESTINGS, 14½c

VALUES 20c AND OVER

About 500 yards of fine White Vestings in a careful selection of 10 new patterns, for a great Wednesday Annex Leader. Neat stripe and figured designs, in qualities that sold at 20c a yard and up Take advantage of this sterling, early spring buying opportunity on Wednesday at the Annex Leader price of only, a yd. 14½c

SEE WINDOW

FINAL CLEARANCE SALE OF MALTESE CROSS BRAND RUBBER BOOTS, 99c

Rubber Boots have no terrors for March and April slush. Wednesday we clear the balance of our winter stock at a ridiculously low price. Sizes for little boys and girls, big boys and girls, and women. All are Maltese Cross Brand, which sell regularly at $2.00 to $2.50 according to size. Come early Wednesday before your size is gone. To clear at only, a pair........ 99c

ODD LINES OF VEILINGS, 5c YARD

About 20 pieces of odd lines of Veiling to clear on Wednesday. The qualities and colors are particularly good; included are blaeks, browns, greys and light shades. Formerly sold for as high as 50c a yard. To clear in the Annex at the ridiculously low price of, a yard 5c

2 O'Clock Special:

ANNEX SALE OF 45 in. EMBROIDERY FLOUNCINGS, 79c

This lot of fine wide Swiss Flouncings were late arrivals—they should have been here months ago. To keep them we secured a remarkably low price. The qualities are exceptionally fine Swiss Muslins, and Lawns with beautifully worked designs. You would buy any of them quickly at $1.25 a yard. A great 2 o'clock Leader (positively not before) at only, a yard........ 79c

Annex Closes 5.30

Store Opens 8.15 — The CRESSMAN Company Limited — Store Closes 5.45

"PETERBOROUGH'S FAVORITE SHOPPING PLACE"

W.E.A.C. DANCE

About twenty-five couples spent a very enjoyable evening at the "At Home," held by the West End Club in their club rooms, George street, last evening. Splendid music for dancing was supplied by Miss Gladman. The pianiste was very popular with the dancers, being most unselfish with encores.

The hall was skilfully decorated with blue and white streamers, pennants and West End colors.

During the interval between the first and second parts refreshments were served.

The social committee of the club is to be congratulated upon the success of the affair.

The Choral Recital

The program of standard music to be given by St. John's Choir has been printed, and is a heavy undertaking for any choir. Peterborough might well be proud of such a production of music, amid the hustle and bustle of an industrial centre, where all are workers and have comparatively little time for regular study, outside of purely business and other local duties.

THE NEW PETERBORO' MILLINERY PARLOURS

Announce their First Formal Opening of

NEW SPRING MILLINERY

WEDNESDAY, THURSDAY, FRIDAY
March 20th, 21st and 22nd

When will be shown a Fashionable Exhibit of exclusive imported European and American Models of PATTERN HATS for Spring wear, which cannot be excelled for beauty and exquisite style in Peterborough. READY TO WEAR HATS and UNTRIMMED SHAPES in a very large variety of becoming styles.

If you wish to know what is "correct" for Spring 1912, call and let us show you

SHOW-ROOMS: Upstairs in old T.A.S. Rooms.
Entrance—435, George Street.

Miss Jean Horsfield in Charge. MRS. W. B. ARMSTRONG

GRAND OPERA HOUSE To-night, Mar. 19

FRAZEE & LEDERER Co. present—The Big Musical Comedy Event of the Season—

Richard (Himself) Carle in the big Musical Steeplechase "Jumping Jupiter"

15 SONG HITS | With EDNA WALLACE HOPPER Specially Engaged | A Company of Par Excellence ... Girls.

Prices—Lower floor, $1.00, $1.50; Balcony 50c, 75c, $1.00; Gallery 25c Seats on Sale Saturday

GRAND OPERA HOUSE—WEDNESDAY, MARCH 20

A. G. Delamater offers GEORGE BARR McCUTCHEON'S

BEVERLY OF GRAUSTARK

A Four Act Dramatization of the Famous Novel by Robert M. Baker
Complete Scenic Production. Strong Acting Company. Gorgeous Costumes.
Exactly as presented in Toronto, Montreal, Winnipeg, Vancouver & all the principal Canadian Cities.
Prices—$1.00, 75c, 50c, 35c, Gallery 25c. Seat Sale opens Monday.

Grand Opera House FRIDAY, MARCH 22

RECORD-BREAKING SUCCESS LOUIS KIMBALL and Entire Original Metropolitan Production in One of the Best Comedies Ever Produced,

GEORGE BARR McCUTCHEON'S Famous Story

"BREWSTER'S MILLIONS"

Dramatized by Winchell Smith & Byron Ongley. - Most Thrilling Yacht Scene Ever Staged.
Four Acts of Continuous Laughter - Prices—50c, 75c, $1.00 Seats on Sale Wednesday.

Jas. J. Shadgett
Sign, carriage, auto and waggon
PAINTER
Buggy and waggon repairing promptly attended to.
Cor. Aylmer and Charlotte Streets
Peterborough, Ont.
Bell Phone 443

Ladies' Fancy Dresses and Costumes Are Our Specialty.
We clean, press, alter and repair al outer garments worn by ladies and gentlemen, also furs and sleigh robes, chintz curtains, &c.
2 STORES } 173 Simcoe Street / 204 Charlotte Street
Phone 669, 575. Machine 373

MRS. M. J. BYRNE
Dealer in
Ladies' Furnishings And Hair Work.
Ladies' Underwear, Children's Clothing and Ornamental Needlework and Stamping executed to order and kept in stock.
LADIES' HAIR DRESSING skilfully attended to. Ladies' hair dressed for balls, parties, entertainments and all public and private occasions.
Switches, Bangs, etc., always in stock and made to order fashionably
Combings of Hair done up in any desired style.
Masks, Wigs, etc., rented for carnivals, concerts, and all occasions.
424 George St. Phone 1350

"GET THE HABIT" Of Calling at
JAY'S STORES "First"
WHEN BUYING STORES, FURNITURE DRY GOODS OR CLOTHING.
384-392 AYLMER-ST. PHONE 623

In New Premises
We are now settled in our new premises
AT 430 GEORGE STREET
with a full stock of **New Spring Fixtures** which are the most handsome designs we have yet shown.
A visit to this store will be worth your while before making a selection,
WIRING CONTRACTS
We guarantee our contracts on wiring which we are confident will build future business and give our many customers lasting satisfaction.
LET US FIGURE ON YOUR WIRING
The Electric Installation Co. LIMITED
Phone 798. 430 George St.
J. A. ASH Local Manager

GOOD APPLES
NORTHERN SPYS and other kinds
MARMALADE ORANGES
Best in town.
Fresh Oysters Canned Goods and Vegetables.
N. Minicolo
160 Hunter St. - Both Phones 337

PHOTOS AT LENDRUM'S
Before going West, drop in and be photographed.
Lendrum's Studio
Phone 626 170 Charlotte Street
Open Both Day and Evening

CORNER LOTS
A Chance to Double — Your Dollars —
I will sell a Business Corner 90 x 122 feet, good New House on concrete wall and Cellar floor concrete. S.E. Corner Western Ave. and Business Street for $1,250—*$250 Cash then monthly as Rent.* A small Store and Telephone badly needed. Decide quickly.
Large Brick House, Large Barns, Stable, 2 Orchards, and 15 Acres Land half mile west from C.G.E. To lease.
House and Stable near Quaker Oats Mill for Sale or Rent.
T. HURLEY
Corner Stewart and Hunter Sts.

LOCAL NEWS ITEMS

The public are assured of a treat to-night at the Y.W.C.A., when Rev. I. Couch will give a lecture on the works of William Wordsworth, the famous poet. A cordial invitation is extended to all to be present.

Some time ago it was noted that a harbinger of summer had been discovered in the shape of a common house fly. To heighten this belief the Review was favored to-day by a call from Mr. "Alfie" Cooney, who carried a mosquito in his hand. Alfie claimed that he had caught the nasty thing as it was in the act of operating on him. Probably the next thing that will be brought along will be a grasshopper.

The rehearsal of the Madrigal Club called for to-night, is postponed to Friday night.

Mr. J. W. Firth's matriculation class of the Y.M.C.A. will be held to-night.

Something has gone wrong with the mechanism connecting the town clock with the fire alarm system and the large bell refuses to respond when a call is rung in from an alarm box. Chief Howard and some mechanics have been trying to get the machinery in working order, as was manifested by the puzzling ringing of the bell this afternoon. Up to late this afternoon they had not succeeded in remedying the defect.

TO CURE A COLD IN ONE DAY
take LAXATIVE BROMO Quinine Tablets Druggists refund money if it fails to cure. E. W. GROVE'S signature is on each box 25c.

For Saturday Only—
Carnations 25c doz., Roses 75c
Tulips from 25c doz. up
Daffodils 35c doz.
Sweet Peas 25c doz.
All Plants at Cut Prices for the day,
Mason's Floral Emporium WATER STREET

We Please Your Friends
Let us please you. Our portraits combine the most pleasing characteristics of the subject with our high standard of quality and workmanship.
MAKE AN APPOINTMENT TO-DAY.
Louis Mendel
STUDIO — 374½ George St, East Side
The only studio on George-st.

Bargains in Properties
Barber Shop: Outfit, Case, Chairs, Stove, etc
Building Lots: $100 to $200. Terms $10 Cash. Balance monthly
5 Houses with Stables. Good Lots.
5 Modern Houses centrally located, $2800
Blacksmith Shop
Houses to Rent
Houses for Sale
Houses for Exchange
Farms of all sizes, descriptions and localities For Sale
J. T. O'CONNELL & Co.
136, Hunter St., Peterborough.

RED MILL
5c THEATRE 5c
Programme for Wednesday —and— Thursday
BIG SPECIAL
2 Days Only 2
THE WORTH OF A MAN
THE STORY—The deformity of a college student provokes the ridicule of his fellow scholars. But he proves his worth as a man by successfully performing a difficult operation at the risk of his own life and that of his patients.
THIS IS AN IMP. FILM. IT MUST BE GOOD.
SPECIAL SONGS by
The Red Mill Trio
Every Performance
TO-DAY
Your Last Chance to see
East Lynne
EVERY AFTERNOON A SPECIAL MATINEE WILL BE GIVEN FOR LADIES & CHILDREN
Doors open at 1 p.m.

CELEBRATION HELD AT ENNISMORE

St. Patrick's Day in Ennismore was celebrated by a very successful concert held in the evening in St. Martin's Hall, the building being filled to capacity. Ennismore talent assisted by the local entertainers, Messrs. George Lynch and Wm. McLaren, furnished the program. The Ennismore Orchestra also helped. A splendid evening of pleasure was supplied, a lengthier report of which will be published on Wednesday.

SHAMROCK SOCIAL AT ST. PAUL'S

The young people of St. Paul's church, proved themselves to be ideal entertainers last evening, when they were "At Home" to the Young People's Society of St. Andrew's at what was styled a Shamrock Social. The colors and spirit of the Emerald Isle predominated, and every one present was enthusiastic in their praise of the entertainment. There was nothing stiff or formal about the reception, a delightful informality characterizing all the evening's proceedings.

On entering the door each one was met by a reception committee, who ascertained the names, which were written upon slips of paper and pinned to each ones person, together with a sprig of the emblem of the little green isle. This banished the need of formal introduction and encouraged friendship and social conversation.

A first class program, comprised of songs, recitations, and musical numbers followed; and delectable refreshemnts coming next, put the finishing touches to an evening of genuine enjoyment.

The president Allen Brown, acted as chairman. The attendance was highly satisfactory.

IT'S SPRING AT HALL'S STORE

Down in the Hall Store, there it's Spring. Everything speaks of Spring—Happy warbling birds greet you at every turn, that sing of meadows, green fields and blossoming wild flowers. The Spring Opening will be at its height Wednesday, Thursday, Friday and Saturday, March 20th, 21st, 22nd and 23rd. Every Department in the Hall Store is making an effort to carry out the idea of one grand display of the choicest merchandise ever shown in Peterborough. Don't miss it! You'll enjoy it!

WHO'S COMING AND GOING

Mr. G. T. Martin, of Smiths Falls, is in the city on business to-day.

Mrs. Tobin, 413 Rogers street, is visiting friends in Norwood.

Mr. E. J. Hopkins, of Norwood, is transacting business in the city to-day.

Miss Clara Cahill, 481 Gilmour St., returned home from Toronto, yesterday.

Mr. P. Young, and Capt. W. Scollard, of Young's Point, were in the city yesterday.

Mr. Harry Phelan, collector of Inland Revenue, is in Lindsay to-day on business.

Mr. Lundy, representing the Peterborough Shovel Co., was in Lindsay yesterday.

Mr. Fred Garden, of the Garden Printery, George street, was in Lindsay yesterday on business.

Mrs. John Gemmel and Miss Dolly Comstock are visiting Mr. and Mrs L. H. Cant, South Water street, Galt

Messrs. G. H. Garden, R. B. MacKenzie and J. Yelland, of Montreal, are registered at the Oriental.

Mrs. Geo. Hatton, Monaghan Road, left for Toronto yesterday on the 4.38 train where she will spend a few days the guest of friends.

Mr. George Campbell, of Bruce Patterson's barbering parlors, is ill at his home, 293 Bethune street, and threatened with pleurisey.

Mr. Harry Rae of Edmonton, who has been in the city for the past five weeks, visiting his parents, Sherbrooke street, returned to Edmonton this morning.

Mr. E. Donald, Tax and Land Commissioner of the G.T.R., and Mr. W. P. Fitzsimons, Industrial Commissioner of the G.T.R., both of Montreal, are in the city to-day in the interests of the company.

Mr. H. B. Collier, Past President of the local branch of the Royal Astronomical Society, is in the city and will deliver an address at the meeting of the Society to-night at the Collegiate Institute. The subject is "Astronomy vs. Astrology," and will be illustrated with many slides. All are invited to hear the address.

The many friends of Mr. and Mrs. A. W. Cressman, who have been spending the winter months in the sunny southern climes, will be deeply grieved to learn that Mrs. Cressman is seriously ill in Florida, suffering from an attack of yellow fever. The latest reports concerning Mrs. Cressman's condition, are brighter, stating that she is believed to be out of danger.

Mr. W. O. LaBelle, who for some time has been a member of the Kingan Hardware Company, of Peterborough, has severed his connection with that firm and left on Monday, the 11th inst., for Calgary, Alberta, where he will act as representative for a large wholesale hardware firm of Winnipeg, Man. Oscar's many friends, both here and in Peterborough, join with us in wishing him every success in "Sunny Alberta." Mr. LaBelle is a nephew of Mr. W. T. Greenway, of The Guide staff.—Port Hope Guide.

DIED

COLLINS.—At Mount Forest, Ont., on Monday, March 18th, 1912, Robert Durham, second son of Mr. and Mrs. A. J. Collins, aged seven months.
Funeral (private) in Peterborough, on Wednesday.

March 1912.

Richard Hall & Son, Limited
Have pleasure in announcing
Wednesday, Thursday, Friday and Saturday,
March 20th, 21st, 22nd and 23rd,
as the dates of their Formal Opening Display, and first complete showing of the new modes for Spring and Summer, in Millinery, Ready-to-wear Garments, Silks, Dress Materials and Artistic Home-furnishings.
They extend to you and your friends a cordial invitation to be present.

IRISH EVENING AT THE GILMOUR MEMORIAL CHURCH

A very successful Irish Evening was given by the young people of Gilmour Baptist Church to their friends on the evening of March 18. The school was very pretty with its dainty decorations of green and white, the program was distinctly Irish, and even in the refreshments the display of green and white was quite unique.

The following program was given:
Geographical contest in which ten of the young people represented ten cities of Ireland.
Solo, "Killarney"—Mrs. J. Young.
Address, "The Irish People"—Rev. J. R. Bonner.
Solo—Miss G. Tindle.
Reading, "How Pat Saved His Bacon"—Mr. A. Mann.
Address, "Irish Poetry"—Mrs. J. Young.
Solo—Mr. A. Mann.
Recitation, "Over the Hill to the Poor House"—Mrs. F. Scott.
Duet, "Back to Erin"—Mrs. Young and Miss Scott.
Address, "St. Patrick"—Miss M. Mann.
Game, "A Trip to Ireland."
God Save the King.

NEW IDEAS IN DRAPERIES

Richard Hall & Son, Limited, are making a Special Exhibit of Modern Window and Door Draperies in their Homefurnishing Department, 2nd floor, as an extra attraction at the Spring Opening on Wednesday and following days, which every lady in Peterboro' should not fail to see, who is interested in Artistic Home Decorations.

IMPORTANT TO LADIES

Prof. Dorenwend, of Toronto, begs to announce that he will be at the Oriental Hotel on Wednesday, April 3rd, with a complete display of the newest London, Paris and New York creations. You are invited to call and inspect his goods.

ANNUAL GYMNASIUM EXHIBITION
By Members of Y.W.C.A. Classes, Friday evening, March 29th, in Collegiate Assembly Hall. Tickets 25c and 35c. 2d

BANQUET OF CANADIAN CLUB

The next banquet and address given by the Canadiaan Club will be on Friday evening of this week, March 22nd, when Principal Hutton, of University College, Toronto, will be on hand to deliver the lecture. The speaker has never been here before and he has a reputation for being a most scholarly and entertaining lecturer.

Oratorio Choral Recital in St. John's Church: Tuesday, March 19, at 8 p.m., by the Choir, assisted by Miss Brock, Contralto, and Dr. Park, Solo Violin. Silver Collection. RICHARD J. DEVEY, Conductor. 3d

Fortune is apt to favor the brave who hustle while they wait.

A disconsolate widower wrote on his deceased wife's tombstone the words, "The light of my life has gone out!" In less than a year he had married again and on taking his new wife for a walk to the cemetery, was greatly chagrined to find someone had written on his late wife's tombstone beneath the original epitaph the words: "But I have struck another match."

"Electric chickens" was a recent topic in an English town. Was the address given by a layman?

The Best Men's Shoes Made

We're showing lines of Shoes for Men, who appreciate the rich refinements of high-class Footwear — SHOES selected with the greatest care from the Best Shoes made.
Selected for the purpose of giving the Man who desires Shoes of Quality just what he wants.
The finest of selected Leathers — the perfection of shoe making—Shoes of Quality and exclusiveness.
$3.00, $3.50, $4.00, $5.00.
If you're looking for something choice in Footwear, sir, you'll find it here.
At the Quality Shoe Store
J. T. STENSON & SONS
364 GEORGE STREET. PETERBOROUGH

Opening for Little Folks This Week
(March 18 to March 25)
SHOWING EVERYTHING AN INFANT OR LITTLE GIRLS WEAR
Every Baby Visiting Our Infants' Department With It's Mother, Will Receive a TOY FREE This Week
See the Handbills for This Week's Bargains.
ELLIOT'S
390-392 GEORGE-ST.

O'K

A Royal Brew!

A good many men say that "Gold Label" is the finest Ale that we have ever brewed.

It's all a matter of taste. If you prefer a rich, old, creamy ale—that proves its quality by its delightful flavor—just try "Gold Label."

Every bottle sealed with an easily opened "Crown" stopper.

O'Keefe's "Gold Label" Ale

"The Beer that is always O.K." 122

J. M. BROOKS & CO., DISTRIBUTORS, 416 WATER ST Phone 61

SPRIGS OF SPORT

Bright Liners on Athletic Topics

SKIP FITZGERALD WON FINAL OF CONSOLATION BY ELEVEN SHOTS

The last step in the consolation competition of the local Bonspiel was taken at the curling rink last night when skip Fitzgerald's rink carried off the honors attached to the winning of the consolation games by defeating Foote's quartette 16 to 5.

Except in the first three ends, when Foote's braves secured four out of their five points, the winning rink had it all their own way. Fitzgerald's stalwarts seemed perfectly at home on the heavy ice which bothered their opponents considerably, and the condition of the ice may have had a great deal to do with the large, one-sided score.

The rinks were—

J. Brock	C. James
W. R. Terner	L. Dobbin
B. Best	W. T. Hall
J. E. A. Fitzgerald	H. F. Foote
Skip—16	Skip—5

In last night's match Ray Best took the place of Mr. E. C. Macleod who was unavoidably absent but who has acted as vice-skip for Mr. Fitzgerald in most of the local bonspiel games.

With the conclusion of the local bonspiel comes a period of inactivity at the curling rink that will not likely be broken before the opening of the rink next season.

SPORTS AT Y. M. C. A.

The Hayseed Band practiced last night for the carnival to be held on Friday night by the Pumpkin Centre Athletic Club. A full dress rehearsal of the band is called for Thursday night.

Senior Indoor Athletic contests are to be held to-morrow night at eight o'clock. The events are 40 and 220 yds potato race, running high jump, standing broad jump, fence vault and 12 lb. shot put. Harold Hill was champion last year and is a competitor again.

Arrangements are completed for a return game with Trinity College basketball team of Port Hope, the exhibition to be called at the gymnasium, Saturday evening at 7.45. Judging from the class of ball played at Port Hope, this game should be the best of the season.

Some people are no better than others, but they are more cautious.

SCHOOL FOR BASE STEALERS

Hughey Jennings has established a school for base-stealers. He comments in a Detroit paper as follows on his plans—

"In the campaign that is now being carried out by the Detroit Club, we will break the monotony, with a stunt that we have tried before, but not quite as elaborately as I am planning on now. We will construct at the lot where we practice a sliding 'pit' about twenty feet long. A trench about this length will be made and this is to be filled with sand and sawdust. A regulation base placed near one end of the pit will complete the outfit.

"Sliding will be the added number to our 1912 program. The way we have it arranged, the sliding feature should provide considerable amusement and enjoyment for the players and at the same time fit them in one department of the game where few players are really proficient. I hope that this will work out as successfully as our spring feature worked last year."

Chinese women are prohibited by law from being photographed. Some British actresses must sympathize with them.

Don't Wait Until the Last Minute

TO PICK OUT YOUR SPRING SUIT OR OVERCOAT

While our stock is very complete, the last few days have made big inroads in it and the next few days will make the selection of just what you have in mind rather difficult.

Come in to-day and let us show you the clever creations in Brown, Tan, Navy and Black. Severely plain tailoring along graceful lines, from rich fabrics, produces exceptionally beautiful garments.

Brown Herring-bone Spring Overcoat $13.50

Gray Worsted Diagonal Stripe Spring Suit. $18 00

Navy Blue Serge Suit, single and double breasted style $12.00

Black Cheviot Spring Overcoat, silk facings.. $18 00

New Tan Worsted Suitings, basket weave.... $16 00

Gray and Pearl Diagonal Stripe Spring Overcoat. $18 00

Brown Tweed Suitings, $8.50, $10 00 & $12.0

We will take orders up to March 23rd for Easter delivery.

H. LeBrun & Co.

SUNDAY BALL PROBLEM OF OTTAWA CLUB

Games Likely to Take Place at Coney Island Park

Ottawa, March 19.—The problem of Sunday games, which has been worrying officers of the Ottawa Baseball Club for some time, will probably be settled this week. It is no longer a difficulty, in fact, for the Canadian League magnates now have no fewer than three offers of diamonds for use on the Quebec side. The chances are that the Sunday games will take place at the New Coney Island Park, below Rockcliffe. Promoter Choquette will confer with representatives of the Ottawa Club this afternoon, and if satisfactory terms are reached a baseball plant will be immediately constructed at Coney Island. It is only a short distance from the Ottawa Electric Railway lines, and the company has already arranged to operate ferries. As the park will be situated on the Quebec side no difficulty whatever would be possible. The officers of the Connaught Park Racing Association have volunteered to accommodate the Ottawas and will rush work upon their grand stand, with a view to having it ready in time. Little Farm grounds is conveniently situated, but its stands are much too small to accommodate the crowds which will certainly follow Frank Shaughnessy's speed boys. A meeting of the Ottawa Club will be held this afternoon to settle the question. Lansdowne Park has already been secured for the midweek and holiday fixtures.

Whether Shaughnessy will be with Ottawa or not will be definitely known this week. He is keen in remaining, and hopes that Varnell will eventually yield to his wishes. The schedule may be out the latter part of this week. Three or four contracts were sent out yesterday and by next Saturday Shaughnessy hopes to be in a position to definitely announce his club. Frank is fortunate in being on familiar terms with the major league magnates and will likely get three or four of the Montreal club's reserves.

Fred Taylor, of hockey fame, may also be a candidate for the Ottawa team. The "Cyclone" has always had a hankering to become a big league star and this is the opportunity for which he has been praying. Taylor believes that he could rival Ty Cobb as an outfielder. He played for Listowell in the Western Ontario Timber League and boasts of a batting average of 320.

MANAGER TEMPLIN SIGNS PLAYERS

Two Outfielders, a Shortstop and a Catcher.

Manager Templin, of the local club, forwarded four contracts to Secretary Davidson to-day. They have on them the "John Hancocks" of a catcher, a short-stop and two outfielders. He did not send much information about the new men, but further news is expected in a few days. Old Folks expects to sign two pitchers and another catcher in the course of a few days. A desirable third baseman has a contract, but has not signed yet. He will likely be landed inside a week.

TEN TICKETS FOR A NAME

By Which The Local Canadian Leaguers Will be Known

Who can invent an appropriate name for the team to play in the Canadian League as representatives of the Electric City.

To the person whose effort meets with the approval of the directors, ten tickets of admission will be presented.

The fair fans are included, and it will not be surprising if the prize goes the way of one of the many local fanettes.

Last season the Hamilton team was known as the Kolts, and the Guelph nine as the Maple Leafs.

Suggestions should be forwarded to the sporting editor of the Examiner or Review, and all names must be in by April 1st, but it is not intended that this should serve as a tip.

SPORT TALK

Last night amid the pools and puddles of the Brock street rink a Review seven defeated the Colts by the score of 3 to 2. The half time score was 2 to 1. The ice was soft and watery and as a result the play was not as fast as it might have been. C. Richardson, Murvay, and Murty played the fastest game for the Reviews, while Powell and Merrit, held up the play for the Colts.

The teams were—

Review		Colts
	Goal	
H. Quibell		W. Doughty
	Point	
S. Richardson		A. Quibell
	Cover	
Murvay		McNeely
	Rover	
Young		Merrit
	Left Wing	
C. Richardson		Powell
	Right Wing	
Armstrong		T. Doughty
	Centre	
Murty		Hill

The Bell telephone seven, champions of the Mercantile League, have had their picture taken at the Roy Studio. The photograph is of the eight players and five local telephone officials in group form, and the boys are highly pleased with the "proof" that has been submitted to them, O. Cameron, A. A. Smith, G. W. Berwick, F. W. Doan, F. K. Spriggs, and the players; Flowers, Lansfield, Cooper, Nattrass, Paterson, Kelman, Raeper and Wettlaufer, as well as the cup, which Kelman made from a piece of lead piping. He fashioned the handles with the same material and fixed them in place, and also mounted the mug. The cup's shape is flawless and in the photograph it has the appearance of an expensive silver trophy. The boys intend to have it nickle plated in the near future, and after that treatment it will be a cup well worth the winning.

Advertising and the New World

WHAT populated America and made its growth one of the wonders of the world's history? Advertising. People heard of the opportunities in the new land, and, believing their material welfare would be bettered here, came.

What populated the farms of the West and made their rapid development the wonder of the century? Advertising.

The government and the railways were not content to wait until the farmers came one by one and discovered these fertile lands for themselves.

They advertised—and accomplished in a few years what in former days would have taken several generations to discover.

What has made cities grow in ten years as they have never grown before? Advertising and its results.

What has made it possible to build up big businesses in a few years where it used to take a generation of steady effort? Advertising.

What has made it possible for a manufacturer to introduce new goods in every corner of the continent in a few weeks' time, where it formerly required years of hard work? Advertising.

Advertising has changed the face of the map. Advertising has revolutionized the methods of doing business. Advertising has magnified the possibilities of business far beyond anything our most optimistic forefathers ever dreamed of.

Advertising has brought to the humblest home comforts and conveniences that were unknown to kings in former generations.

Advertising has raised the standard of living, simplified the manner of living, reduced the cost and time and trouble of supplying our daily needs.

Advertising has made a new world. It has been the greatest civilizing force in the world's history.

Advertising has brought the man in the backwoods in touch with the centres of art and literature and business and made him feel at home with the world.

Advertising brings the world's markets to the very hearth of every home and brings those who have needs to where their needs can be best supplied.

Advertising is to-day a dominant factor in every home, in every factory, in every business office. Like electricity, we have always had it in the world, but only lately have we found out what a tremendous power it is. Little by little it is being applied here and there, in all manner of ways to help the civilized human race.

Advice regarding your advertising problems is available through any good advertising agency or the Secretary of the Canadian Press Association, Room 503, Lumsden Building, Toronto. Enquiry involves no obligation on your part—so write if interested.

Homeseekers Excursion to Western Canada

Via Chicago, including all points on Grand Trunk Pacific Railway, April 2nd, 16th, and 30th; May 14th and 28th; June 11th and 25th; July 9th and 23rd; August 6th and 20th; September 3rd and 17th. Winnipeg and return $34.00; Edmonton and return $42.00. Tickets good for sixty days. Proportionate rates to principal points in Manitoba, Saskatchewan and Alberta. Homeseekers' excursion tickets will also be on sale on certain dates via Sarnia and Northern Navigation Company.

Full particulars, tickets and illustrated literature from any Grand Trunk Agent, or write A. E. Duff, District Passenger Agent, Toronto, Ont.

BASEBALL

The London magnates have not yet decided upon a manager, although they have been swamped with applications. There might be a possibility that Joe Delehanty, who was given his unconditional release by the Toronto club a few days ago, will get the job, as he has been recommended by President McCaffery of the Toronto club. The matter of salary will cut the biggest figure in landing Joe, as several other clubs are after him. There is no particular hurry about getting a manager just yet, as about 20 players have been signed, and a manager will not be needed now until the time comes for the players to report.—Hamilton Herald.

The Mormons, we fear, are organizing a new campaign. But they will tell the "old, old story."

"Maids' Money," the title of a new book, seems specially devised to attract the men.

Women lose their maiden names when they marry—and most men lose their identity.

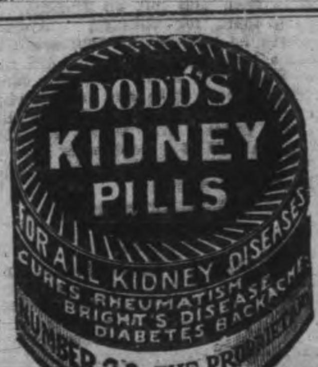

About Your Bicycle

No Oil on the streets this year. Now is the time to get your wheel cleaned and repaired at

MURRY MILLER'S
Bicycle and Repair Shop.
Opposite St. John's Church Hunter st
Phone 1166.

BICYCLE

Now is the time to have your Bicycle cleaned and repaired before the spring rush.

Phone 1256 and we will send a man for your wheel.

MILLARD'S
BICYCLE SHOP
225 Hunter Street, near Aylmer

D. L. & W.
SCRANTON COAL

THE BEST ON THE MARKET

Egg and Stove....	$7.50 ton
Chestnut....	$7.75 "
No. 2 Nut....	$6.50 "

Wm. SCOTT Co.
Phone No. 264 - - Both Phones

Coal Results

¶ We sell the very best quality of hard coal, as good as we know how to buy.

¶ Are you getting results from the coal you are now using? Are you sure it is good? Are you burning it the right way?

¶ There is a deal of difference in how you handle the range or furnace, Our long experience tells us that fact, and we are ready to advise any in doubt as to the best way to make use of coal as fuel.

FEBRUARY PRICES FOR COAL
Egg and Stove $7.50 per ton
Nut $7.75. No. 2 Nut $6.50 ton

THE PETERBORO FUEL & CARTAGE CO
LIMITED
162 Charlotte-St. Telephones—(Bell 261 270, (Machine)—270.
134 Aylmer-St. Tel. Bell 302

EAST CITY
COAL
And Wood Yard
MAIN OFFICE—111 Hunter Street East
Phone 96

All sizes of the best mined Coal delivered promptly to all parts of the city. Terms strictly cash.

FEBRUARY PRICE
Egg....... $7.50 ton | Nut...... $7.75 ton
Stove..... $7.50 ton |
Pea or No. 2 Nut........ $6.50
FIRST-CLASS HEMLOCK SLABS

WEIR & O'BRIEN

OTTUMWA WOMAN CURED

By Lydia E. Pinkham's Vegetable Compound

Ottumwa, Iowa.—"For years I was almost a constant sufferer from female trouble in all its dreadful forms; shooting pains all over my body, sick headache, spinal weakness, dizziness, depression, and everything that was horrid. I tried many doctors in different parts of the United States, but Lydia E. Pinkham's Vegetable Compound has done more for me than all the doctors. I feel it my duty to tell you these facts. My heart is full of gratitude to you for my cure."—Mrs. HARRIET E. WAMPLER, 524 S. Ransom Street, Ottumwa, Iowa.

Consider This Advice.

No woman should submit to a surgical operation, which may mean death, until she has given Lydia E. Pinkham's Vegetable Compound a fair trial.

This famous medicine, made only from roots and herbs, has for thirty years proved to be the most valuable tonic and invigorator of the female organism. Women residing in almost every city and town in the United States bear willing testimony to the wonderful virtue of Lydia E. Pinkham's Vegetable Compound.

Mrs. Pinkham, at Lynn, Mass., invites all sick women to write her for advice. Her advice is free, confidential, and always helpful.

MINISTER WHO LOST LIFE IN FIRE WAS FORMER PASTOR AT PETERBORO

A despatch from Dauphin, Man., tells of the terrible death of a former preacher of Peterboro, Rev. David Cattanach, who was a superannuated minister. The despatch says—

Rev David Cattanach, a superannuated minister of the Methodist church, and Walter Blackburn, aged 3 1-2 years, brother of Mrs. Robert Cattanach, daughter-in-laww of Rev. Mr. Cattanach, were burned to death this afternoon, in a fire which destroyed the Cattanach home about 4 1-2 miles from Dauphin. The fire broke out about 5 o'clock, and the house, a one-story frame structure was quickly demolished. The aged clergyman and little boy were alone at the time, and the cause of the fire is not known. Mrs. Robert Cattanach had just left the house about 15 minutes before the fire broke out. On noticing the flames she hurried back and gave the alarm, neighbors and the children from the school, which is located just across the road, tried to give assistance, but their efforts were unavailing.

TRIED TO SAVE BOY

Mr Cattanach and the little boy whose home was on the next farm, were found burned to death close to one of the windows, it being evident that the old gentlemen had tried to push the little fellow to safety, as the child's body was almost through the aperature, while his own body was found lying on the floor. Everything was in good order when Mrs. Cattanach left the house and she cannot account for the outbreak. The wife of Rev. Mr. Cattanach and their son Robert were away from home at the time the fire occurred. Mr. Cattanach suffered from rheumatism, which impeded him somewhat in his movements; otherwise he would probably have been able to escape from the burning structure.

In addition to his widow, Mr. Cattanach, who was widely known both in Manitoba and Ontario leaves 5 sons, they are James M. Cattanach, president of the Cattanach advertising agency, Winnipeg; W. M. Cattanach, of the Imperial Grain Company, Winnipeg; George W., of Vancouver; Karman, of Eaton's Winnipeg; and Robert, who resided with his parents at Dauphin.

BORN AT GUELPH, ONT

The late Mr. Cattanach was born at Guelph, Ont., and before coming west in 1885 had been stationed at Mount Albert and Schomberg, Ont. In 1885 he became pastor at High Blubb, Man., but the following year returned to nOtario, where he filled charges at Cookstown, Peterboro, Sutton West, Stayner, Collingwood, and Burke's Falls. While located at the latter point he was superannuated. Seven years ago he came west, and had since resided near Dauphin.

MONEY GRANTS TO FENIAN VETERANS

Each Veteran Who Saw Active Service to Get $100

Ottawa, March 18.—The Government will ask Parliament for a cash grant for the Fenian Raid veterans of 1866 and 1870. Notice of a resolution allowing each veteran who saw active service $100 is given to-night by the Minister of Militia. There are some ten thousand "veterans" of the Fenian Raids in Canada, but probably only six thousand will qualify for the grant as having seen fighting.

Col. Hughes' resolution is as follows: "That it is expedient to provide for the payment of one hundred dollars to every person residing in Canada at the date of the passing of the Act, based upon this resolution, who was regularly enlisted in and served with the militia called out for active service in th eyear 1866 by the Government of Canada, with the exception of certain battalions of riflemen formed for service in the North-west."

Kubelik announces his intention to abandon strenuous money-making tours. But his work is all play.

THE DUSTY MILLER LOST BY FIRE

Old Grist Mill Wiped Out With Heavy Loss

One of the old landmarks of the Village of Woodville is no more. Sunday afternoon the old grist mill was wiped out of existence by a fierce fire, the origin of which is still a mystery.

About half a century ago the grist mill was established at Woodville in close proximity to the Grand Trunk station the owner being a Mr. White, who moved the machinery from Manilla. Afterwards the mill passed into the hands of Mr. Archie Campbell who was termed "The Dusty Miller," and the mill has been doing an active business ever since.

The fire, which broke out Sunday about 1.30 o'clock was first noticed in the engine room and secured a good start before the volunteer brigade was organized. The brigade fought hard, but owing to the bushels of dry material within the four walls of the large building, the flames spread with lightning-like rapidity and soon the entire mill was burned into ashes.

The mill was constructed of frame on a good stone foundation, and the loss to the owner is a heavy one. It is estimated that 2,000 bushels of wheat, 3,000 bushels of oats and 200 bags of flour were consumed, the only salvage being 100 bags of flour. The loss will be a heavy one to the owner, the mill and contents being valued at $12,000, while the insurance only amounted to $4,000.—Warder.

Judge a man by what he does rather than by what he threatens to do.

BOY KING OF SPAIN

London, March 19—A telegram to The Times from Seville, referring to King Alfonso's visit to that city says—

"His Majesty was intensely distressed. He visited by boat all the quarters inundated, distributed money, donated a large sum to the relief fund, and established a soup kitchen. He also attended the distribution of food. His presence is lightening the despair of the people."

The above despatch lends interest to the following character-sketch by Kellogg Durland—

When you shake hands with Don Alfonso XIII you come in contact with a live wire. His long, slender fingers close round you in a grip you don't forget. His swarthy features glow with a warm smile that puts you at instant ease. His lustrous brown eyes dartle expressive flashes that reveal all at once the dominant characteristics of the man— courageous determination, conviction, rugged courage.

Tall, lithe, clean cut, quick of movement, erect of carriage, forceful in thought, decisive in speech, he radiates the magnetism of a rare personality. Watch him reviewing a body of troops, or shooting at the traps, or at polo; meet him on a country road driving one of his eighty-horsepower touring cars at highest speed; chat with him in his study at the royal palace at Madrid, or run across him in a fashionable hotel corridor in London—the one impression surges upon you that here is a born leader of men.

I have seen him under all these conditions and many more. I have observed him from a myriad angles and talked with him on the greatest range of subjects, from politics to religion, anarchism, socialism, clericalism, feminism and Mr. Roosevelt. He is the keenest, the most alert of men, and the most radical king of any throne. Therein lies the secret of th security of his throne. Republican France presses upon the kingdom from the north, and republican Portugal nestles close at the southwest. Agitation against dynastic government rages in every section of Spain, yet Spaniards are loyal to Don Alfonso. That he is the most popular man in the country is facetiously attested by the reply I so often received from republicans to the question, "Who would be the popular choice for President if the monarchy was overthrown?" Answer: "Don Alfonso."

Don Alfonso inspires the confidence of his people on another score. He attends to business. I have seen him leave the palace at six a.m. to review a regiment of soldiers quartered outside the Capital. Every day he is up by seven, even when he has not gone to bed till the wee hours. After breakfasting with his beautiful queen and a quarter of an hour of play with their three children, he repairs to his study and is occupied with correspondence until ten, when his ministers have daily audiences. When the ministerial audiences have been concluded, military and civil audiences follow, generally lasting until one-thirty or two. After luncheon he attends to the multitudinous social and public duties that devolve upon sovereignty. He visits institutions, opens bazaars and art exhibitions, lays corner stones and what not.

At four he has tea with the nursery. At five he takes his exercise—polo and trap shooting are his favorite pastimes. At polo he plays a hard, reckless game. At the traps he is the crack shot in the kingdom. Last year at the annual championship shoot he came out second, having taken nineteen birds out of twenty-one, while the prize went to one who took twenty out of twenty-two. Several previous years he had scored first. At seven o'clock he returns to the palace and runs through the forty-six leading newspapers of Europe. Fluent in English, French, German and Italian, in addition to his own Spanish, he is able to read for himself what the world is saying about him and his kingdom.

There is nothing of the megalomaniac about Don Alfonso. He wants to hear all sides of every question. He learns from wide reading and personal conversation just what current opinion really is. After dinner he goes to a theatre, or the circus, of which he is very fond, or to a social function at the home of one of his court. With nothing exceptional to prevent he retires about midnight.

A bachelor who died at Frankfort, Germany, left an endowment for an annual prize of $125 to the man who weds the ugliest woman. If the woman is lame as well as ugly, the bridegroom will receive an additional $25.

ITCH! ITCH! ITCH!

What long nerve-racking days of constant torture — what sleepless nights of terrible agony — itch—itch, constant itch, until it seemed that I must tear off my very skin then

Instant relief—my skin cooled, soothed and healed!

The very first drops of D. D. D. Prescription for Eczema stopped that awful itch instantly; yes the very moment D.D.D. touched the burning skin the torture ceased."

D. D. D. has been known for years as the only absolutely reliable eczema remedy, for it washes away the disease germs and leaves the skin as clear and healthy as that of a child.

If you will come to our store, we have had the agency for this remedy for so many years that we can tell you all about D.D.D. Prescription and how it cures eczema.

Or you can get a free trial bottle by writing D.D.D. Laboratories, 49 Colborne St., Toronto. McDermid & Jury or E. L. Payne, druggists.

Opportunities in

Wallpaper Cut Glass Glassware

3000 Rolls Wallpapers

High class Wallpapers representing German Flocks and Leather effects, permanent colors, rick silk plush effects. It will pay you to see them if you anticipate papering your hall or dining room, Usually $4 roll. Bargain price............ ..... **$2.25**

Nothing to do but pick your paper and we will complete your room with paper and mouldings, and paper hanger included, for.. **$29.65**

Cut Glass Clearance

35 finely cut pieces in solid bowls, nut bowls, spoon holders, bonbon trays, etc., at half and less than usual prices.

50 doz. cut glass Table Tumblers, fully ground bottoms, each	10c	65 doz. Etched Table Tumblers pretty patterns, each..........	6c
30 Doz imitation etched Table Tumblers, each............	5c	150 doz. common Glass Table Tumblers, each	2c
25 large Salad Bowls, with 6 fruits to each salad, 7 pieces	35c		

You can get Wallpapers and Glassware from us at any desired price.

Toronto 262-4 Queen W. **C. B. Routley** Peterboro 379 George Street

Spring Coat Season.

IT'S HERE NOW

¶ So are Fashion-Craft Models for 1912 in the latest modes of light weight Overcoats.

¶ Too early to do without an overcoat yet you want to shed the heavy coat you have worn so long.

Do it now.

¶ Patterns never better. Style and Fit never more correct.

PRICES

$20.00 and $25.00 being the most popular, though more or less expensive are to be found in our Stock equally well made and up to date.

Shops of "Fashion-Craft" Clothes

QUALITY

A. M. LAIDLAW

Peterborough, Ont.

25-12

THE ONTARIO CONSOLIDATED MINES, Limited.

AUTHORIZED CAPITAL $350,000.00 — PAR VALUE OF SHARES 25c EACH

10 acres in the richest part of Cobalt, the world's most famous Silver Field. 4 acres prospected, showing 6 well defined calcite veins. Shaft 60 feet deep and all necessary buildings on property.

Write for prospectus, maps and special letter.

APPLICATIONS FOR STOCK FILLED IN ORDER OF RECEIPT.

FOR FURTHER PARTICULARS APPLY

MERSON & CO.

Members Standard Stock and Mining Exchange
16 KING ST. WEST, TORONTO, CANADA.

Dr. de Van's Female Pills

A reliable French regulator; never fails. These pills are exceedingly powerful in regulating the generative portion of the female system. Refuse all cheap imitations. Dr. de Van's are sold at $5 a box, or three for $10. Mailed to any address. The Scobell Drug Co., St. Catharines, Ont. Sold by the Warne Drug Co., Limited.

WHY OWN WEBSTER'S NEW INTERNATIONAL DICTIONARY THE MERRIAM WEBSTER?

Because it is a NEW CREATION, covering every field of the world's thought, action and culture. *The only new unabridged dictionary in many years.*

Because it defines over *400,000 Words;* more than ever before appeared between two covers. *2700 Pages. 6000 Illustrations.*

Because it is the *only* dictionary with the new divided page. A "Stroke of Genius."

Because it is an encyclopedia in a single volume.

Because it is accepted by the Courts, Schools and Press as *the one supreme authority.*

Because he who knows Wins Success. Let us tell you about this new work.

WRITE for specimen of new divided page.
G. & C. MERRIAM CO., Publishers, Springfield, Mass.
Mention this paper, receive FREE a set of pocket maps.

SPECIALS

FLORIDA TOMATOES
NEW CABBAGE
PINEAPPLES
CAULIFLOWERS
RHUBARB
CELERY
FLORIDA GRAPE FRUIT
LETTUCE
GREEN ONION
PARSLEY
FAMOUS ELEPHANT BRAND ORANGES
GUARANTEED SWEET AND JUICY

Also Bargains in Oranges. 10c doz., 3 for 25c., and 15c., 2 for 25c., 20c 3 for 50 cents.

BEST GROCERIES AND VEGETABLES

D. M. MINICOLO

Phone 935. 410½ George St.

Newcombe Pianos

Comparison with other Pianos only serves to emphasize the quality that makes the NEWCOMBE

Distinctive and Pre-eminent

NEWCOMBE PIANOS Never Suffer by Comparison

LET US SHOW YOU our exclusive method of construction, which the foundation of that pure quality of tone always found in the NEWCOMBE

You are cordially invited to visit our Warerooms and examine our stock

TAYLOR & WOOD

Dealers in Pianos and Real Estate

390 WATER STREET, PETERBOROUGH

THE GOLDEN LION

FORMALLY ANNOUNCING

SPRING OPENING

— IN —

LADIES' READY-TO-WEARS

and

MILLINERY

WEDNESDAY, THURSDAY AND FRIDAY
March 20th, 21st and 22nd, 1912

Whatever Dame Fashion has smiled upon approvingly for the Spring and Summer season's of 1912, is shown in our comprehensive display of the Season's modes.

In all our models you will find that note of distinction which is so adequately characterized by the French in the single word "chic."

YOU ARE CORDIALLY INVITED TO ATTEND.

See hand-bills for big Wednesday Sale. Do your mid-week shopping and view our beautiful opening display of Ladies' Ready-to-Wears and Millinery at the Golden Lion Wednesday.

ROBERT FAIR & Co. Limited

HAVELOCK NEWS

Report of the Continuation School For Month

Special Correspondence.

Havelock, March 19 — Miss Cora Monaghan of Smith Falls is visiting friends in town.

Miss E. Vandervoort of Frankford is the guest of her brother Mr. W. Vandervoort.

Mr. and Mrs. Fred Squire and son Jimmie spent last week with friends in Peterboro.

Miss Adah Holcombe has returned from visiting friends at Walkerton.

Mrs Wm Andrews and Miss A. Bryans spent Thursday in Norwood.

Miss Wade of Hamilton, a missionary recently from China, gave a lecture in the basement of St. John's church on Wednesday night last.

SCHOOL REPORT

Continuation school report for February—

Form I—R. Falkner 89, G. Garratt 88, D. Brown 84, D. Forsythe 83, Q. Sawyer 80, D. Holdcroft 77 L. McNichol 75, R. Phillips 71, G. Vansickle 62, M. Knox, G. Frost, L. Riley, C Rose, F. Chase.

Form II—V. Skeene 75, W. Waller 70, G. Riley 68, B. Bryans 68, G. Primrose, 67, P. Innis 60, E. Foley.

Form III—M. Wannamaker 81, P. Brown 81, P. Buchannan 77, F. Rutherford 76, C. Holdcroft 73, K. Falkner 65, W. Holdcroft 60. C. Barlow 60.

Present every day—R. Falkner, M. Forsythe, L. Riley, G. Vansickle, M. Browne, D. Holdcroft, G. Primrose, G. Riley, M. Wannamaker, C. Barlow, P Buchannan, W. Holdcroft, C. Holdcroft, R. Wilde.

C. WARD BUTCHER,
Principal.

The junior branch of the Women's Auxiliary of St. John's church held their annual meeting at the residence of Mrs. Sawyer on Saturday, March 9th, the following officers being elected — Secretary, Miss Katherine Falkner, Treasurer, Miss Madge Curtis, organist; Miss Violet Black.

Mrs Eliza McMaster passed away to the Great Beyond on Sunday night last, at the age of 72. She had been ill for some time and her demise was not unexpected. The funeral took place to Mount Pleasant cemetery, at Campbellford on Tuesday, in which town she had resided for the past thirty years.

The missionary study class of St. John's church held their meeting on Friday last. The time was spent on the new study of the Continent of Africa.

ANOTHER LESSON

From J. W. BROWETT Optometrist

You are a parent? Your child is in school a certain number of hours each day, using the eyes constantly. Each year the lessons become harder, books are taken home, studies are continued in the evening, the eyes are being overtaxed, the delicate muscles are strained; yet perhaps no thought is given to helping the eyes. We know that injury results from this neglect. We must realize that, if there is a cause for eye strain, there must be a remedy; the remedy most naturally would be rest for the eyes; this rest can be obtained by wearing resting Glasses. Come and let me explain to you scientifically why resting Glasses should be worn.

We believe that parents are wise in caring for their Children's eyes, the remedy is simple and the cost is slight.

THE PETERBOROUGH OPTICAL INSTITUTE
MARKET BUILDING

Free Coffee

By using this coupon one ½ lb. of our choice Blended Coffee, price 35 cts. per lb., will be delivered to you. Cut out this coupon and mail to **J. JOHN**, Tea man, 336 Water street, Peterborough.

Please forward ½ lb. sample of choice Blended Coffee, price 35c per lb. No charge for this sample.

Signature ____________

Address ____________

OBITUARY

Parents Bereaved

The infant child of Mr. and Mrs. Samuel Jones, Frank street, passed away yesterday afternoon. The funeral will take place to-morrow to Little Lake cemetery.

Auction Sale
—OF—
HOUSEHOLD FURNITURE

The undersigned has received instructions from Mr. C. R. W. Postelwaite, Inspector of Prisons and Charities, to sell by Public Auction on **SATURDAY, March 23rd,** on the **market square, Peterborough**, at the hour of **Two o'clock p.m.**, the household furniture, belonging to Miss Christina Kidd, as below:

1 Organ, quantity of Dishes
1 Couch and other articles
1 Stove, with pipes
1 Sewing Machine
3 Tables, 2 Chests of Drawers, 12 Chairs, 2 Beds and Bedding, 1 Cupboard. 1 Mattress, 2 Washstands, Pictures, Carpets and Mirrors.

TERMS CASH.

PHONE 1069. W. J. HANCOCK

Cook's Cotton Root Compound.

The great Uterine Tonic, and only safe effectual Monthly Regulator on which women can depend. Sold in three degrees of strength—No. 1, $1; No. 2, 10 degrees stronger, $3; No. 3, for special cases, $5 per box. Sold by all druggists, or sent prepaid on receipt of price. Free pamphlet. Address: THE COOK MEDICINE CO., TORONTO, ONT. (formerly Windsor)

INDIAN RIVER

Special Correspondence.

Indian River, March 19.—Mr. and Mrs. James Hope, of Villiers, and Mr. Stephen Elmhurst visited friends at Lakehurst last week. They started for home last Friday morning and had the misfortune to be caught in the snow storm. They came as far as Lakefield, and after resting for a few hours started again. The snow continued falling so heavily and fast that Mr. and Mrs. Hope lost their way and remained over night at a friend's in Douro, but Mr. Elmhurst continued on his way and succeeded after many adventures, reaching his home here about midnight. He seemed rather anxious about the safe arrival of his co-travellers, but they were seen driving home Saturday afternoon, none the worse after their long, tedious journey.

Quite a number of the young men have been fortunate enough to receive Leap Year proposals. Apparently some of these proposals have not been accepted.

The recent snow storm blockaded the roads again almost as badly as they were a few weeks ago.

Quite a number from this neighborhood left for the West last week: Mr. Ernest Evans, Mr. W. J. Allan and Miss Mary and Mr. Sandy Nesbitt.

PILES CURED IN 6 TO 14 DAYS

Your druggist will refund money if PAZO OINTMENT fails to cure any case of Itching, Blind Bleeding or Protruding Piles in 6 to 14 days. 50c.

THE WEIGHTS GUARANTEED

The National Manufacturing Co., Limited

Beg to announce to the public the opening of a

Sales Branch in Peterborough AT 301 GEORGE STREET

(TAYLOR'S BLOCK)

Where we have on display the **Famous Empresses Steel Range, National Kitchen Cabinets, Sewing Machines, Washing Machines, Capital Cream Separators, Butter Workers, Farm Scales, etc.**

We sell for CASH or EASY PAYMENTS, which enables purchasers to enjoy the comforts of our famous Stoves, Ranges and Kitchen Cabinets, etc., who do not feel like investing a lump sum of money at once.

Call and see our line and let us show you all the good points about our goods, or a phone message will bring our representative to your home, where he can explain all about our goods to you. We would ask you to kindly bear this in mind, that WE MANUFACTURE OUR OWN LINES AND GUARANTEE THEM.

J. A. YOUNG, District Manager
Phone 921

Factories at Ottawa, Ont., and Brockville, Ont.

Branches:—Toronto, Ont.; Barrie, Ont.; Peterborough, Ont.; Regina, Sask; Edmonton, Alta.; Sherbrooke, Que.; and Moncton, N.B.

HIGH-GRADE COAL OIL

Coal Oil is advancing in price and it would be well to lay in stock before any further advance. Present prices:—

Prime White Canadian Oil at 14c per gal.
Prime White American Oil at 17c per gal.
Smokeless American Oil at..... 20c per gal.

Delivered free in any quantity to all parts of the city.

Our Smokeless American Oil is superior to any oil on the market, at any price.

CHINA CEMENT CO. 163 CHARLOTTE ST. Macfarlane Wilson, Mgr
OILS, CEMENTS AND SOAPS WHOLESALE AND RETAIL.

CLEVER PERFORMANCE OF THE FOUR LEAFED SHAMROCK

Capacity House Witnessed the Annual St. Patrick's Day Entertainment.

A splendidly executed and finished performance of the charming Irish drama "The Four-Leafed Shamrock," in three acts, was presented at the Grand last evening under the auspices of the T.A.S. Dramatic Society. In the past this organization has provided first class entertainments, and their reputation was fully sustained last evening. The affair which was held to commemorate St. Patrick's Day was accorded a very liberal patronage; in fact very few vacant seats were noticed. The audience was delighted throughout with the talent displayed by all who participated and which they showed by unstinted applause. Taken as a whole and remembering the fact that it was a purely amateur performance, skill exhibited both individually and collectively was above par. The staging of the piece was designed to to represent a quaint old Irish castle in which lived an aristocratic old family, who through an ill turn of fortune had been reduced to humble circumstances. The family consisted of the old landlord, his wife, and daughter Rose. Other characters who appeared in the play were Lord Kilgaven alias Joseph Hopkins, Hugh Dyllwyn, a lover of Rose, Miss Tetbury Tattleton, a literary lady, Molly McDonnell, an old servant, and Mick Maloney, a burglar.

In the role of Rose, the pretty daughter of the old landlord, Miss Carrie White carried off a large share of the honors of the evening. Miss White displayed ability of high order, and by her cleverness and aptitude was noticeably a general favorite. Her quaint Irish apparel was most becoming in the character which she essayed.

The dramatic personnel was as follows:—

Mr. O'Gorman of Gormansboro — John McCabe—(An Irish Landlord in Reduced Circumstances.)

Lord Kilgavan, alias Joseph Hopkins—Gerald McFadden.

Hugh Dyllwyn—Vince McCabe.

Mrs. O'Gorman—Lillian Simons.

Rose O'Gorman—Carrie White.

Miss Tetbury Tattleton—Emma Derocher—(A Literary Lady.)

Molly McDonnell—Annie Simons — (An Old Servant.)

Mick Maloney—Ed. Hanrahan.

The part of the aristocratic old Lord taken by Gerald McFadden was ably carried out. The revelation, however, of his deceit terminating in his undignified expulsion from the family circle was one of the highly amusing and cleverest climaxes of the play. Mr. Vince McCabe was very popular as the accepted lover of Rose. He possesses a good baritone voice which was heard in a cheery Irish ditty to excellent advantage. The role of the "literary lady" was was also ably essayed by Miss Emma Derocher. The comedy honors, however, fell to Miss Annie Simons in the character of an old servant. Her garrulous good humor and abundant fund of wit was always prominent. Mr. Jack McCabe's make-up as the old Irish landlord in impoverished circumstances, could not have been improved. Miss Lillian Simons and Edward Hanrahan both excelled in their respective parts.

The happy ending of the piece brought about by the discovery of the "four-leafed shamrock" and its message of hidden treasure which finally resulted in the retrieving of the family fortunes, and the uniting of the lovers was a most fitting wind-up to the whole affair.

Interspersed between acts were high class specialties of singing and dancing as follows:

Philharmonic Quartette — Messrs. B. New, Lee, Cairns and Albert New; "Where the River Shannon Flows" Little Misses Milloy; Minstrel Boy, Ed. Hanrahan; "Ireland I Love You" Gertrude Clancy; Dancing, Messrs. Quinlin and Callaghan; "Rory Darling," Joe Clancy; "Burglar and Child," Miss G. Delaire and Mr. Ed. Hanrahan.

The T.A.S. Dramatic Society desire to thank the Grand Opera management for their courtesy and willingness in doing everything that was possible in causing the concert to be such a success.

BECOMING MILLINERY DIRECT FROM PARIS AND NEW YORK

Of alluring charm and extreme becomingness the lovely Hats that Hall's are showing are bound to elicit your most generous praise. Small, smart tailored Hats are particularly prominent — such as the Cardinal, the Gaby, the Bunty Sailor and the Durbar Turban, and for the more dressy Hats, the Parisian designers have gone back to the early Victorian Era for the charming quaintness and picturesqueness of the New Models now being shown at the Spring Opening of Richard Hall & Sons Limited.

DINED AFTER THE PERFORMANCE

Four Leafed Shamrock Company Went to Hooper's

At the conclusion of the performance at the Grand last night, the company, together with a few friends adjourned to Hooper's Palm Parlors and partook of a very enjoyable supper.

After putting away the good things, Mr. J. Hanrahan went to the head of the table and the following list of toasts was run off:—

"St. Patrick"—Mr. Vincent McCabe.

"The Characters"—Mr. J. Callaghan.

"The Specialties"—Mr. J. McCabe.

"The Ladies"—Gerald McFadden.

"The King"—Mr. Albert New.

The gathering dispersed shortly after twelve.

FORMAL OPENING
SPRING MILLINERY
MISS McGIVERIN'S MILLINERY PARLORS
WEDNESDAY, MARCH 20, AND FOLLOWING DAYS

No fashion exhibit has uncovered such a showing of unusually complete and exclusive styles as will be shown to-morrow. We have produced adaptations which uphold our reputation for originality and effectiveness.

∴ Your invitation to visit our show room and to profit by its economies is a most urgent one ∴

431 GEORGE-ST. PHONE No. 1385

Dr. T. P. McCullough
168 Brock Street
Specialist Eye, Ear, Nose and Throat

THE DAILY REVIEW

Ocee COAL

VOL. LXXV., NO. 68 — PETERBOROUGH, ONT., CANADA, WEDNESDAY, MARCH 20, 1912 — TEN CENTS PER WEEK.

CADET TRAINING LOOMS BIG IN THE MILITIA ESTIMATES

Col. Sam Hughes Defends the Summer Militia Camps of Charges of Drunkenness and Also Denies Allegations of Partizanship—Drinking Is Done by Men Picked Up at Last Moment to Fill Ranks.

Ottawa, March 20.—Col. Sam Hughes' estimates were before the House yesterday afternoon. The discussion centred largely around the training of cadets, the Minister announcing that he intended to institute exclusively cadet camps to which boys could go whether they had been trained under the Strathcona trust or not, whether they attended school or not. The time for military training was in youth.

The Minister defended the militia camps from the charge of being schools of drunkenness. It was the men picked up at the last moment to fill the ranks who disgraced the camps. Incidentally, he mentioned that it was proposed to drill 100,000 men in the militia camps this summer.

"I have no hesitation in saying," declared the Minister, in answer to questions of E. A. Macdonald (Pictou) and F. B. Carvell (Carleton, N.B.) "that if two equally qualified persons apply for a position, I will give it to the Tory. That is the rule that has always been followed."

F. B. Carvell: Does this mean that there is to be politics in the Militia Department in future?

Hon. Mr. Hughes: If my good friend wishes to call it politics, then there are politics in the Militia Department.

E. M. Macdonald: There should be no patronage in the militia service.

These were not officers, but merely caretakers, replied Col. Hughes. The particular caretaken of whose dismissal Mr. Carvell had complained was one of the best political agents in Mr. Carvell's constituency, said Col. Hughes. He had used his influence in the drill hall among the young men on behalf of the Liberal candidate.

"Every man I have appointed," said the Minister of Militia, "has been told to look after his business and not meddle in politics. Fitness is the first qualification for service. The man who neglects his business, be he Tory or Grit, must go.

Col. Hughes emphasized the fact that there was no intention of ever allowing politics to affect the service proper. All officers would be appointed and promoted without reference to politics.

When the vote for training was up, F. B. Carvell expressed it as his opinion that the militia was not the temperance agency the Minister would make out. He would object to sending 40,000 cadets to camp unless he were guaranteed there was no canteen. He also complained that the infantry were being discriminated against. Their increase in pay was not sufficient. They should get $1.50 a day.

Col. Hughes gave some statistics about the number of teachers that had been trained under the Strathcona trust, who could accompany cadets to camp. There were 3,933 in Nova Scotia, 565 in Prince Edward Island, 378 in British Columbia, 12 in Quebec (outside of cadet instructors), 179 in Saskatchewan, 283 in Alberta. From the figures given for Nova Scotia and New Brunswick, Col. Hughes remarked it would seem as if the lady teachers had been trained as well as the men, and he supposed they would go to camp too.

Referring to Mr. Carvell's criticisms the Minister of Militia declared that the men who disgraced the militia camps, did not learn to drink there. They were men who had been picked up by careless captains to fill their ranks just before going to camps. This, he added, would be remedied at an early date. The abuse of liquor in camps was not extensive. People who saw a soldier drunk at camp blamed it on the camp, never stopping to think that the same man would probably be drunk hours at home where he was drunk minutes there.

Reverting to the cadets, he declared, that boys made better men for being trained in military exercises. "Don't be afraid to trust the boys," he said. Last summer boy scouts had marched to Toronto and conducted themselves like perfect gentlemen. The Y. M. C. A. had offered to furnish twenty physical instructors to the cadets in camp, and the men interested in cadets in Quebec had offered to go to camp with the boys.

At present, said Col. Hughes, the law only allowed taking cadets to militia camps, but he proposed to change and have exclusively cadet camps.

Hon. H. S. Beland was doubtful about the advisability of the innovation. It was proposed, he said, to spend $130,000 this year on training cadets and this would increase. Canada was spending $8,000,000 on her militia, and the navy would cost $15,000,000 more. We were going pretty fast for a country that was not a militarist country.

The militia estimates, said Col. Hughes, in answer, were the lowest in five years.

Left Huge Fortune to Orphanage.

London, March 20.—A bequest of $6,250,000 was left in the will of the late Baron Wandsworth for the founding of an orphanage.

The late Baron Wandsworth was head of the London banking firm of Stern Brothers which his father founded, and once was a member of the House of Commons, in which he introduced a bill for the better housing of the working classes in rural districts.

MAKE READY FOR WORK ON MONDAY

Special to the Review.

London, Eng., March 20.—The delegates for the Scottish miners, here this afternoon wired instructions to Glasgow that preparations be made for a possible resumption of work next Monday.

YOUNG BRIDE BADLY BURNED

Smith's Falls, Ont., March 20.—Mrs. F. Stephanick, a young bride of three weeks, undertook to light her fire yesterday morning with coal oil. The fluid exploded, the flames shot out and the woman was badly burned about the face and hands and some of the furniture caught fire. Mrs. Stephanick could not speak English, having but lately arrived from Austria, but she succeeded in attracting the attention of some neighbors, who rushed to her assistance and put out the fire before the firemen arrived on the scene.

Objected To the Nurses.

New York, March 20.—Dr. Mary Walker, whose advanced views have caused her to wear male attire for more than half a century, insisted on being removed from the Presbyterian hospital yesterday to a hotel because she could not stand being pampered by a "lot of female nurses."

Dr. Walker is ill from bronchitis and her condition is serious. She was a nurse herself during the civil war.

Propose Uniform Banking Law.

London, March 20.—(C.A.P. Cable.)—Information has been officially received here from Washington to the effect that the American Government has inquired of Canada whether the latter is disposed to discuss a coordination of banking laws. The Dominion Government is consulting Imperial opinion here.

THE BILL IN THE COMMONS

Provides Reasonable Minimum Wage for Miners.

London, March 20.—The coal mines minimum wage bill, designed to put an end to the coal strike, passed its first reading in the House of Commons last night. The bill is backed by Premier Asquith, Foreign Secretary Grey, Chancellor Lloyd-George, and Sydney Buxton, President of the Board of Trade. It consists of six clauses and a schedule defining 21 districts, the country being divided for the purposes of the bill. As outlined by the Prime Minister, the bill provides a reasonable minimum wage for the miners and safeguards for the owners, these to be arranged by district boards. The minimum will be paid from the date of resumption of work. The enactment is for three years.

An important clause provides that if within a fortnight, any district lacks a recognized district board, the Board of Trade may appoint any person to act in place of the local body. There is nothing in the bill to prevent a recurrence of the strike should the miners be dissatisfied with the district board decision.

A brief debate followed the introduction of the bill, which does not give promise of easy passage through Parliament. The Opposition party is dissatisfied with the absence of penal clauses or measures for compulsory arbitration, and will move amendments with a view to remedying this.

The Prime Minister said that he introduced the bill with great reluctance, but that it was imperative in the interests of the country. Chancellor Lloyd-George said that the Government was confronted by the necessity of the speedy termination of the strike, but that recourse to drastic methods would create a perilous situation. The bill was far from revolutionary. It had been accepted by many of the owners and to prevent a national calamity, which would result from prolongation of the strike, it was worth experimenting with. Even though the remedy provided was only temporary, it gave the nation time to devise a more permanent solution of the problem.

Critics of the bill, he added, had not suggested an alternative. They talked of applying Governmental pressure on the disputants, but did not indicate how this should be applied. He denied that the demand for a minimum wage was a syndicalist proposal, as the Government conceded it to every civil servant.

MR. H. B. COLLIER LECTURES AT COLLEGIATE INSTITUTE

Last night Mr. H. B. Collier, now of Toronto, and a past president of the Peterborough branch of the Royal Astronomical Society, gave an address to the members and public in general, at the Collegiate Institute Laboratory room. There was a good attendance.

Mr. Collier defined the essential differences between astronomy and astrology, and discussed the principles under which the astrologers of old formulated their system. It was essentially a part of the religion of ancient peoples, and all things material were so ordered and attempted to be governed.

He then described the appellations of the different constellations, and how their names were derived and applied, and with charts outlined the figures of the constellations and their places in the heavens.

Following he gave a very interesting address on the latest discoveries in astronomy as made at the several national and private observatories. The lecture was profusely illustrated with slides, many of them very rare, and all beautiful. The lantern was manipulated by Mr. H. O. Fiske, who is most generous in giving time and skill to aid in this feature of such lectures.

When the gathering adjourned members of the society were entertained by Mr. and Mrs. Fiske at their residence, where a pleasant hour was spent.

EMPEROR TO MAKE TRIP

Decides to Pay all the Official Visits.

Berlin, March 20.—Misgivings aroused by the announcement of a change in the Emperor's plans were quickly allayed yesterday afternoon by another notification issued by the officers of the court marshal, which now states that the official arrangements for the Emperor's departure on Friday will now be carried out.

In the morning surprise was caused by the announcement that the Emperor had postponed his departure for Vienna, Venice and Corfu, scheduled for March 22.

There was a strong disposition here, to connect the Emperor's action with the speech delivered on Monday by Winston Spencer Churchill, First Lord of the Admiralty, in the British House of Commons.

This was strengthened in consequence of the Emperor in the course of the morning paying a long visit to Admiral Albert P. Von Tirpitz, secretary of the Admiralty staff assembled in conference, the object of which, however, was not disclosed.

The negotiations which followed on the trip to Berlin of Viscount Haldane are being continued, but any big hopes of their success which may have been entertained are gradually failing. The negotiators would now be satisfied in all probability if they could achieve no more than a simple removal of the sources of misunderstanding which have hitherto existed.

The Bourse was weak yesterday. Government stocks were generally lower.

German Paper's Sharp Rebuke.

Cologne, Germany, March 20.—In replying to the Churchill speech The Cologne Gazette adopts an unually sharp tone. It says in substance that Great Britain must decide from the standpoint of her own interests what increase of her fleet is necessary, but that Germany must do the same thing. It continues:

"Germany will hardly ever have a navy equal to that of Great Britain, but if Germany's navy is to be destroyed, the victory must cost the enemy so heavily that England will hardly have any resources left to defend its great international interests."

COCHRANE WILL MAKE COMPANY STEP TO MARK

Ottawa, March 20.—Harvey Hall, of the Order of Railway Conductors started a vigorous fight in the railway committee yesterday on the bill respecting the Grand Trunk Railway, which asks power to assist financially any railway company at present incorporated, or hereafter to be incorporated.

Mr. Hall said the company had not treated its employes fairly, and was notorious for breaking its solemn agreements. It should get no favors till it came to time, and kept its bond.

Hon. Frank Cochrane declared that the company would carry out its engagements, or he would know the reason why. It might be necessary to club them to make them live up to their agreements with the men.

Claude Macdonell and Mr. Stevens opposed the bill, and finally it was referred to a sub-committee.

CAMPBELLFORD MEN HEAVILY FINED

Niagara Falls, Ont., March 19.—For the part they took in the smuggling of seven fellow-countrymen into this country from the United States, Samuel Charvich and Milos Eror, two Hungarians from Campbellford, Ont., were this afternoon fined $50 each, together with the costs of the case, $5; while the seven men were fined $3.50 each and deported to the American side.

Advertise in the Review, It pays.

ANARCHY IN CHINA IMPERILS AMERICANS; PROBLEM OF THE POWERS

HOW THE AMERICANS AND THE CHRISTIAN CHINESE ESCAPED THE REVOLUTIONISTS

During the present outbreak in China foreigners have been in peril throughout. Several Americans, with Christian Chinese subjects, just managed to escape from Tien-Tsin in time. Efforts are being made by the Powers to have the anarchy stopped, but thus far without avail. It is feared that the outbreak will reach the southern part of the country, and soldiers have been rushed to restore order.

OSLER AND McCARTHY WARNED FIELDING THAT PROCEEDINGS WERE FRAUDULENT

Lawyer Members of Parliament Testify at Investigation to Having Advised Former Minister of Finance That Proceedings Were Fraudulent—Fielding Was Afraid of Being Charged With Favoritism.

Toronto, March 20.—"I told Mr. Fielding that I had personal knowledge that the stock subscription of the Farmers' Bank was obtained by false pretences." This statement, made by Sir Edmund Osler, K.C., M.P., at the Farmers' Bank investigation, held in Osgoode Hall yesterday, opened the way to a series of questions asked by Frank Hodgins, K.C., and Chief Justice Sir William Meredith, as to what the former Minister knew of the bank's situation before the certificate was granted.

Mr. Fielding was afraid to refuse the certificate lest the charge be made that the Government was favoring the larger banks, said the witness, but the Finance Minister was greatly worried over the matter. Mr. Osler knew that the Farmers' Bank directors had discounted notes so as to obtain their Government deposit and he had informed Mr. Fielding of this fact. The interview took place in the Parliament buildings at Ottawa, in 1906.

Travers had deposited many sums of money with him which were to be turned over to the Government as part of the Farmers' Bank deposit, said Mr. A. D. Braithwaite, manager of the Ottawa branch of the Bank of Montreal. On one occasion the convicted manager was $20,000 short, and attempted to secure a loan from Braithwaite, but the latter "knew Travers pretty well and did not want to have anything to do with him." Travers had offered to give notes, signed by shareholders, as security, but, the Ottawa man had refused, and later he notified Sir Edward Clouston, president of the Bank of Montreal, of Travers' request.

Mr. Leighton McCarthy, K.C., stated that he had written Hon. W. S. Fielding, and the Treasury Board on behalf of William Laidlaw, K.C., asking that the application for the Farmers' Bank certificate be not issued, on the ground that there had been fraud in connection with the use of the shareholders' notes.

Three checks had been sent to Travers while he was in Ottawa after the certificate, and Frank Hodgins, K.C., crown prosecutor, asked James C. Fitzgibbon if he knew anything about these checks, one of which was made payable to D. S. McCorquodale, when it had been sent to Travers. All that the witness knew in regard to the orders was that the checks were blank when sent to Ottawa, but he could not identify them.

Inspector of Detectives Duncan was called by the crown and produced a copy of a statement said to be made by Travers. Chief Justice Sir William Meredith preferred to have Travers come to the investigation and tell anything he feels disposed to and the banker will testify later. The inspector reeled off a list of checks, letters and other documents.

WOMAN HANGED HERSELF FROM EIGHTH STOREY OF HER HOTEL

Special to The Review.

New York, N.Y., March 20—A woman, supposed to be Mrs. Blanche Carson of San Francisco, suicided early this morning by hanging herself outside a window of her room on the eighth storey of the hotel Broztell. She had reached here from India on Monday and was arrested on a charge of smuggling when she tried to pass many thousand dollars worth of pearls under a valuation of eight hundred dollars. She was admitted to bail and the disgrace is supposed to have unhinged her mind.

LEADERS IN LAST ROUND OF THE BUDGET DEBATE

The Leader of the Opposition Objects to Various Fiscal Items Including the Handling of Forests and the Taxation of Railways — Sir James Loses Patience and Deals Sharply With His Critic.

Toronto, March 20.—With speeches by the leader of the Opposition and the Prime Minister, the budget debate came to a close in the Legislature yesterday. The range of discussion was wide and at time heated when the Elk Lake message and other hoary points of contention came up.

Mr. Rowell's first criticism of the financial policy of the Government was that there had been no pretence whatever to review the financial situation of the province, to point out its financial needs and to consider the sources from which the revenue was to be derived. At the present time the province was confronted with an alarming situation in connection with educational affairs, and if the schools were to reach a higher standard of efficiency the grants to education must be largely augmented. Large sums were also wanted for public health. In the Department of Agriculture there were increasing demands upon the resources of the province. Large expenditures of the public money were needed for good roads. Something was being done, but more was needed.

Another item in the receipts that Mr. Rowell criticized was the returns from the Department of Lands, Forests and Mines. He contended that the Government policy was depleting the timber of the province, and soon there would be little left. Assuming, however, that there was lots of timber, he thought the time had come when some consideration should be given to the interests of the future. He was not objecting to the revenue, but to forest depletion, and the Government should adopt a scientific forestry policy for the purpose of conserving the timber.

In regard to the supplementary revenue, which was a tax on corporations, he thought that the railways of Canada should be called upon to contribute the same proportion of taxation as the average citizen, in regard to the value of the property.

"I hope," said Mr. Rowell, "that the Prime Minister to-day, before he closes his address, will tell us whether there are any bilingual schools in the province. (Opposition laughter.) During the election he is reported to have said there was no such thing, but now that Dr. Merchant's report is in his hands it may be possible that the Prime Minister will be able to tell us that there are a few bilingual schools."

"How utterly impossible it is for the honorable and new leader of the Opposition to meet a political opponent with fair play," said the Premier, in reference to the statements of Mr. Rowell in his attacks on the Government, Sir James classed Mr. Rowell's remarks, in denunciation of the policy of the Conservative administration, as "fearful and wonderful."

"The leader of the Opposition says that when the Government proves incapable of handling the bilingual question the Liberals will announce their policy," said Sir James. "Some future historian may have the opportunity of using the statement from the Opposition."

In reference to the statements of the Liberals about the depletion of forests, he said: "Instead of selling timber limits, we are buying them, and we will buy more. We do not sell even to friends. The Government would hide itself from an outraged people if it had such a stain and blot on its record in the matter of the disposal of timber limits as had the late Government."

Sir James merely touched the bilingual school question. "Legally speaking, there are no bilingual schools. That's all I have to say on the matter," he said.

Before the debate was resumed, Mr. Rowell asked when the House might expect to hear the Government's policy with regard to the English-French schools of the province, in view of Dr. Merchant's report.

Sir James Whitney replied that he was not prepared to say when such an announcement would be made.

J. C. Elliott asked about the return from the Attorney-General of the correspondence about the county crown attorney, with which J. W Curry's name was associated.

N. W. Rowell said that the absence of the Provincial Treasurer from the House through illness was regretted as much by the Opposition members as by the Government. He remarked that the acting Provincial Treasurer, Hon. I. B. Lucas, and he had often met before and on occasions when their opinions were more in accord than at present.

The Opposition leader also had a kind word to say of Allan Studholme, the Labor member for East Hamilton. He hoped that there would soon be more independent members in the House; that it would be good for the House and good for the country. In that way it would be possible to get a better expression of the people's will.

"If labor men outside," he continued, "showed as much interest, persistence and enthusiasm there would be more independent representatives in the House."

C.P.R. Route Through Belleville.

Belleville, March 20.—Plans and profile for the Canadian Pacific Railway through this city were yesterday filed with the city clerk. The proposed route through the city is just north of the C.N.O. Railway line, which was constructed through the city last year. The plans have been approved by the Railway Board of Commissioners.

PROBABILITIES

Northerly winds, fine and cold, Thursday, strong easterly winds and cold.

BETTING AT RACE TRACKS TO BE RESTRICTED

To Racing Associations Incorporporated by Parliament

Special to the Review.

Ottawa, March 20. — Under the terms of a bill amending the criminal code which was introduced to-day by the Hon. Mr. Doherty and received its first reading, the privilege with regard to betting at race tracks is to be restricted to associations incorporated by an act of parliament. Hereafter it will not suffice for an association to obtain letters patent under joint stock companies act. Asked if this would affect applications now pending, Hon. Mr. Doherty said that two applications were granted yesterday.

SCIATICA

EXPECTED DEATH ANY DAY

Another Case Where Life Was Saved and Health Restored by "Nerviline."

It is because he feels it his solemn duty to tell to the world his faith in Nerviline that Victor P. Hires makes the following declaration: "For three years I was in the Royal Mail service, and in all kinds of weather had to meet the night trains. Dampness, cold, and exposure brought on sciatica that affected my left side. Sometimes an attack would come on that made me powerless to work. I was so nearly a complete cripple that I had to give up my job. I was in despair, completely cast down because the money I spent on trying to get well was wasted. I was speaking to my chemist one day, and he recommended "Nerviline." I had this good liniment rubbed on several times a day, and got relief. In order to build up my general health and improve my blood I used Ferrozone, one tablet with each meal. I continued this treatment four months and was cured. I have used all kinds of liniments, and can truthfully say that Nerviline is far stronger, more penetrating, and infinitely better than anything else for relieving pain. I urge everyone with lumbago, neuralgia, rheumatism, or sciatica to use Nerviline. I know it will cure them."

CURED SIX YEARS

There isn't a more highly-esteemed citizen in Westchester than Mr. Hires. What he says can be relied upon. For six years since being cured he hasn't had a single relapse. Don't accept anything from your dealer but "Nerviline." 50 cents per bottle, trial size, 25c; sold everywhere, or The Catarrhozone Co., Kingston, Ont.

CORNS CURED IN 24 HOURS

You can painlessly remove any corn, either hard, soft, or bleeding, by applying Putnam's Corn Extractor. It never burns, leaves no scar, contains no acids; is harmless, because composed only of healing gums and balms. Fifty years in use. Cure guaranteed. Sold by all druggists, 25c bottles. Refuse substitutes.

PUTNAM'S PAINLESS CORN EXTRACTOR

The Daily Review

WEDNESDAY, MARCH 20, 1912.

SOME LIGHT ON CONDITIONS

An interesting address was delivered Monday in Toronto by Mr. H. Phillips, the English Sociologist, and a part of his address had reference to the coal strike. He affirms, what has been stated by others, that the major part of the difficulty arises over the conditions under which the work is carried on in its relation to payment and wage. The men are not paid directly by the employers. A part of the pit, or a section, is taken by a boss who is paid a rate per ton for coal delivered at the pit mouth. He in turn employs men to do the work of mining, and pays them what he likes, or as small an amount as they may be had to work for. The system has been one for many long years, and under it grave abuses have arisen, which the employers are almost powerless to correct, unless the whole system of mining be made over.

This would be practicable if mines were of equal productivity. From one, good coal may be taken with comparative ease of labor. In another, the proportion of good coal is discounted by quantities of rock and shale. From a given number of tons raised to the surface the money gain is small. Hence the difficulty of the minimum wage. It is said that if this becomes the law and enforced that collieries in many districts will be closed down as the last vestige of profit will disappear.

Mr. Phillips considered that the miners had justice on their side in the strike, their demand for an eight-hour day and a minimum wage of one shilling an hour not being exhorbitant, when the working conditions, underground and fraught with danger, were considered. A majority of the mine owners were willing to yield, and the strike continued only because the owners were divided, while the miners were united.

NOTE AND COMMENT

It is probable that we shall have another Commission. Presently we shall be governed by Commissions altogether. It is foreshadowed, at Ottawa, that the Industrial Disputes Act has not been the panacea that it was averred to be, and that the Conciliation Boards appointed under it have failed to conciliate. It is probable that a permanent Commission exercising wide powers, and making its enquiries in open court will command a greater respect for its awards than is now possible under the present system.

Wood's Phosphodine, The Great English Remedy. Tones and invigorates the whole nervous system, makes new Blood in old Veins. Cures Nervous Debility, Mental and Brain Worry, Despondency, Sexual Weakness, Emissions, Spermatorrhoea, and Effects of Abuse or Excesses. Price $1 per box, six for $5. One will please, six will cure. Sold by all druggists or mailed in plain pkg. on receipt of price. New pamphlet mailed free. The Wood Medicine Co. Toronto, Ont. (formerly Windsor)

On Saturday last the shattered hulk of the United States battle ship Maine, which has lain in the mud of Havanna Harbor for fourteen years was towed out to sea and sunk in a depth of water estimated at 600 fathoms. Several parts of the vessel were removed to be erected in the National burying grounds and to mark the spot where the bodies of those who perished in the disaster were, and will be interred. The remains of sixty-five of the crew were taken from the wreck and will be interred by the Nation. So passes the last scene in the drama of the Maine.

OMEMEE NEWS

Vote on Church Union—Coal Situation Relieved

Special Correspondence.

Omemee, March 19.—Mr. Norman Clarke was home for over the week end.

Mr. John Murray, of Peterborough, came up on Saturday to visit with his parents, Mr. and Mrs. H. Murray, of King street.

Rev. . B. Thornton, of Colborne, was in town last week, the guest of friends.

The heavy snow fall of Friday interfered with our train service and also made it necessary for some to shovel the piles of snow from the roofs.

A number of Omemeeites drove out to Reaboro on Thursday evening to the basket social given by the Hockey team of that enterprising village. A good time was spent and the affair a happy success.

Coronation Hall was the scene of a very pretty St. Patrick's Day concert on Monday evening. The Epworth League of the Methodist church put on a program of tableaux, marches, drills, readings, songs, recitations, etc., that was received with much appreciation by a good sized audience.

On Monday Mr. G. E. Broderick, of Lindsay, was in town.

The coal famine was broken on Wednesday when Mr. Jos. T. Beatty received a car of chestnut which was hastily delivered to the many in want of fuel.

The Adult Bible Class of the Presbyterian Church will hold an entertainment in the basement of the church on Thursday evening 28th inst. The program will be "An Evening with England, Scotland and Ireland." Everybody welcome. Admission, 20 and 15 cents.

On Saturday week, the stork called at the home of Mr. and Mrs. B. Rehill and they are the happy recipients of a brand new son and heir.

In the three charges of the Omemee Circuit of the Presbyterian Church the vote on church union, announced last Sunday, showed in favor of union by about 3 to 1.

Mr. Hubert Gardiner, of Mount Pleasant, was in town the first of the week.

Mr. Havelock Fee, of Lindsay, was home for over the week end.

A local dealer is disposing of a considerable quantity of baled hay.

Mrs. T. C. Ivory, of Sturgeon was the hostess of a pretty tea on Monday evening.

The Junior Entrance Examination to High School will be held about a week earlier than usual, occurring on June 19, 20 and 12. This is probably arranged to avoid the very hot weather.

Catarrh Cannot Be Cured

with LOCAL APPLICATIONS, as they cannot reach the seat of the disease. Catarrh is a blood or constitutional disease, and in order to cure it you must take internal remedies. Hall's Catarrh Cure is taken internally, and acts directly on the blood and mucuous surfaces. Hall's Catarrh Cure is not a quack medicine. It was prescribed by one of the best physicians in this country for years and is a regular prescription. It is composed of the best tonics known, combined with the best blood purifers, acting directly on the mucuous surfaces. The perfect combination of the two ingredients is what produces such wonderful results in curing Catarrh. Send for testimonials free.

F. J. CHENEY & CO., Props., Toledo, O.

Sold by Druggists, price 75c.

Take Hall's Family Pills for constipation.

POPULAR NEW SUMMER RESORT

An important announcement has been made to-day by the Grand Trunk Railway System, regarding a new and popular resort that will be open to Canadians during the coming summer. It is one that has not hitherto been known in Canada but that has appealed for some years to the American tourist traffic. The territory is known as New London, Connecticut, and its environments, and takes in such well-known places as Ocean Beach Crescent Beach, Fisher's Island, Watch Hill, Block Island, and Shelter Island Heights.

With the opening up of this resort the Grand Trunk and Central Vermont Railways will put on a fast daily electric-lighted train with modern equipment including the latest types of Pullman cars and first class coaches, leaving Montreal at 8 p.m. arriving at New London at 8.00 a.m. returning from New London at 8.00 p.m., and arriving at the Bonaventure station at 8.00 a.m.

This service will give Canadians from Detroit east the opportunity of a one night's ride to one of the most popular seashore resorts on the Atlantic coast and will offer new fields for the tourist and summer resorter. Splendid hotel accomodation is at present available and it is needless to say that this new Mecca for Canadians will be a popular one. The cost of fares to New London will be the same as to Old Orchard and sea-side resorts on the Maine coast.

THE MARKET

Latest Quotations in Grain Dairy Products, Live Stock Etc.

CHICAGO, March 19.—Buying force in the wheat pit received impetus today from a big falling off in the world's available supply total. Forecast of a cold wave strengthened coarse grain and indirectly had also a bullish effect on wheat. The latter cereal finished 1-8c to 3-8c net higher, corn up 1-4c to 1-2c, oats at an advance of 1-4c to 1-2c, and hog products dearer by 2 1-2c to 12 1-2c.

Liverpool wheat closed ⅛d to ⅜d higher than yesterday, and corn unchanged to ⅛d higher. Paris wheat closed ¼c higher, Antwerp ⅝c higher, Berlin ⅝c higher, and Buda Pesth 1c lower. Argentine wheat was ⅛c lower to ⅝c higher.

Winnipeg Options.

	Op.	High.	Low.	Close.	Close.
Wheat—					
May, old..	....	....	....	....	101¾
do. new..	101¼s	101⅝	101¼	101⅜b	101½
July	102⅜s	103	102⅝	102⅜b	102⅜
Oats—				To-day.	Yester.
May				44⅜b	44⅛
July				44⅝b	43⅝

Toronto Grain Market.

Wheat, fall, bushel	$0 96 to	$0 97
Wheat goose, bushel	0 93	....
Rye, bushel	1 10	....
Oats, bushel	0 50	0 52
Barley, bushel	0 96	....
Barley, for feed	0 65	0 75
Peas, bushel	1 15	1 20
Buckwheat, bushel	0 63	0 65

Toronto Dairy Market.

Butter, creamery, lb. rolls.	0 37	0 39
Butter, creamery, solids	0 37	....
Butter, separator, dairy, lb.	0 34	0 35
Butter, store lots	0 32	0 34
Cheese, new, lb	0 16½	0 17
Honeycombs, dozen	2 50	3 00
Honey, extracted, lb	0 13	....
Eggs, new-laid	0 23	0 25

Montreal Grain and Produce.

MONTREAL, March 19.—Business in Manitoba spring wheat over the cable was quiet to-day owing to the fact that the demand was principally for March-April shipment, which exporters cannot very well fill on account of the scarcity of wheat here and near at hand. Cables on the whole were stronger and bids were 1½d higher. The local and outside demand for oats for prompt shipment was fairly good, of which supplies are small and prices steady. The demand for flour for domestic and export account continues good, and the market is active. Millfeed is scarce and firm. A fair trade is passing in butter, of which supplies are ample to fill all requirements at present. Eggs firmer owing to large increase in consumption and smaller receipts. Provisions firm under steady demand.

Corn—American No. 2 yellow, 78½c.

Oats—Canadian western, No. 2, 53c to 53½c; do., No. 3, 51c to 51½c; extra No. 1 feed, 52c to 52¼c; No. 2 local white, 50½c to 51c; No. 3 local white, 49½c to 50c; No. 4 local white, 48c to 49c.

Barley—Malting, $1.05 to $1.10.

Buckwheat—No. 2, 72c to 73c.

Flour—Manitoba spring wheat patents, firsts, $5.70; seconds, $5.20; strong bakers', $5; winter patents, choice, $5.10 to $5.35; straight rollers, $4.65 to $4.75; do., bags, $2.15 to $2.25.

Rolled oats—Barrels, $5.05; bag of 90 lbs., $2.40.

Millfeed—Bran, $25; shorts, $27; middlings, $28; mouillie, $30 to $34.

Hay—No. 2, per ton, car lots, $15 to $15.50.

Cheese—Finest westerns, 15¼c to 15½c; finest easterns, 14½c to 15c.

Butter—Choicest creamery, 33½c to 34c; seconds, 32½c to 33c.

Eggs—Fresh, 25c to 27c.

Potatoes—Per bag, carlots, $1.55 to $1.70.

Dressed hogs—Abattoir killed, $11 to $11.25; country, $10 to $10.25.

Pork—Heavy Canada short cut mess, barrels, 35 to 45 pieces, $22.50; do., backs, barrels, 45 to 55 pieces, $22.

Lard—Compound tierces, 375 lbs., 8½c; wood pails, 20 lbs. net, 8¾c; pure, tierces, 375 lbs., 11¾c; pure, wood pails, 20 lbs. net, 12¼c.

Beef—Plate, barrels, 200 lbs., $14.50; do., plate, tierces, 300 lbs., $21.50.

Liverpool Grain Prices.

LIVERPOOL, Mar. 19.—Closing—Wheat—Spot steady. No. 3 Man., 8s 8d; futures firm; March, 8s 3½d; May, 7s 8⅜d; July, 7s 6⅝d.

Corn—Spot steady; American mixed, new, 6s 4d; do., old, 6s 11d; do., new, kiln dried, 6s 7½d; futures dull; May, 6s 3d; Sept., 5s 2⅝d.

Hops—In London (Pacific Coast), £10 to £11 5s.

Duluth Grain Market.

DULUTH, March 19.—Wheat—No. 1 hard, $1.07⅝; No. 1 northern, $1.06⅝; No. 2 do., $1.03⅞ to $1.04⅞; May, $1.06⅝; July, $1.07⅛.

CATTLE MARKETS.

Toronto Live Stock.

TORONTO, March 19.—The railways reported77 carloads of live stock at City Yards, consisting of 1250 cattle, 971 hogs, 265 sheep and lambs and 222 calves.

Butchers.

Best cattle of good weights up to 1200 and 1250 lbs. in lots and loads sold from $6.50 to $6.80; prime picked butchers, 1000 to 1100 lbs., $6.25 to $6.50; good, at $5.90 to $6.20; medium, $5.30 to $5.80; common, $5 to $5.25; inferior, $4.50 to $4.90; cows, $2.50 to $5.25, with a few extra quality at a little more money, as will be seen by sales reported; canners, $1.50 to $2.

Feeders.

One load of feeders were bought by Charles Maybee and R. Wilson, weighing 800 to 900 lbs., at $5 to $5.25.

Milkers and Springers.

The trade for milkers and springers was dull and draggy, especially for the common, starved, and ill-bred classes, of which the bulk of those on sale was composed. Prices ranged from $30 to $55, and we heard of one cow bringing $60.

Veal Calves.

Good veal calves are in demand at $6 to $8.50; common to medium, $4 to $5, and "Bobs", $2 to $3 each.

Sheep and Lambs.

Wesley Dunn reports sheep ewes at $4.50 to $5.50 per cwt.; rams, $3.50 to $4.50; lambs, $6.50 to $8.

Hogs.

Hogs, selects, fed and watered, quoted at $7.50, and $7.15 f.o.b. cars at country points.

East Buffalo Cattle Market.

EAST BUFFALO, March 19.—Cattle—Receipts, 75 head. Market active, firm. Prime steers, $7.50 to $8.15; butcher grades, $3 to $7.

Calves—Receipts, 75 head. Market fairly active, 25c lower. Cull to choice, $5.75 to $9.25.

Sheep and lambs—Receipts 2400. Market active, firm. Choice lambs, $7.90 to $7.90; culls to fair, $6 to $7.75; yearlings, $6 to $7; sheep, $2 to $6.25.

Hogs—Receipts, 8500. Market active, 15c to 35c higher. Yorkers, $7.40 to $7.70; pigs, $6.75 to $6.85; mixed, $7.60 to $7.70; heavy, $7.50 to $7.60; roughs, $6 to $6.75; stags, $5 to $5.50.

Chicago Live Stock.

CHICAGO, March 19.—Cattle—Receipts, 4500; market steady to strong; beeves, $5 to $7.75; Texas steers, $4.50 to $5.85; western steers, $5 to $6.85; stockers and feeders, $4 to $6.15; cows and heifers, $2.25 to $6.60; calves, $5.50 to $7.75.

Hogs—Receipts, 18,000; market 15c higher; light, $6.80 to $7.12½; mixed, $6.67½ to $7.20; heavy, $6.85 to $7.20; rough, $6.85 to $6.95; pigs, $4.90 to $6.60; bulk of sales, $7 to $7.15.

Sheep and Lambs—Receipts, 17,000; market firm, 10c to 25c up; native, $4 to $6; western, $4.50 to $6.10; yearlings, $5.50 to $7; lambs, native, $6 to $7.90; western, $6.25 to $8.10.

Abbey's Effervescent Salt

A clean stomach and a clear head are the guarantees of Abbey's Salt

25c and 60c bottle. Sold everywhere. 81

RATES

10 Words—1 TIME, 10 Cents
25 Words—1 TIME, 25 Cents
25 Words—2 TIMES, 38 Cents
25 Words—3 TIMES, 50 Cents
25 Words—6 TIMES, 75 Cents
LOCALS (Reading Type 48 cts per inch (4 cents per line.)
LOCALS in Dark Type 60c per inch (5 cents per line.)

Wanted

WANTED

STENOGRAPHER. One with some office experience preferred. Apply by letter — Box "T" Review Office. 3d

WANTED

YOUNG MAN WANTED to work in Bakeshop. Apply—425 George Street. 3d

WANTED

SKIRT PRESSER wanted at once. Apply — R. Beach.

WANTED

GOOD GENERAL SERVANT. Apply—Mrs. C. H. Pennefather, 553 Homewood Ave. 3d

WANTED

AT ONCE, DRESSMAKING APPRENTICES. Apply — Miss Wesley, c/o The Cressman Co., Limited. 3d

WANTED

WOMAN, by APRIL 1st, $15.00 A MONTH AND BOARD. Apply Box 6, Review. 3d

For Sale or To Rent

FOR SALE

HAPPY THOUGHT RANGE, nearly new; IRON BEDSTEAD; CHILD'S COT. Apply — 282 Edinburgh. 3d

HOUSE TO LET

SEVEN-ROOM BRICK HOUSE with bathroom and closet, heater with hot air. Located near C.G.E. works. Possession 1st April. Apply to C. Blewitt, Real Estate Agent, 332 George Street. 3d

FOR SALE

ROPE, DRIVE PULLEYS and TIGHTENERS. Apply at Review Office. 3d

FOR SALE

DOMINION ORGAN, in good condition. Call evenings—316 Bolivar Street. 2d

OFFICE TO RENT

AT $10.00 PER MONTH, including Light, Heating, and use of Lavatory. Apply to Box 36, Review. 3d

ROOM TO RENT

NEAR COLLEGIATE, FURNISHED FRONT ROOM with Bay Window, Register, Bath-Room, etc. Apply to Box 21 Review. 3d

FOR SALE

A FINE BAY MARE COLT, kind and gentle, coming 4 years old, broken and not afraid of cars; also FINE MUSK-OX ROBE. Apply J. J. Turner & Sons, Tent and Awning Manufacturers, George Street. 3d

FOR SALE—$8000—FOR SALE

FOR SALE AT THE PRICE OF $3,000—THAT Eligible Residence, No. 147 Hunter St., East. Brick, steam heated, modern conveniences, seven bedrooms, fixed basins and taps in bed rooms, billiard room in basement. Ten minutes walk from post office. Apply to Mr. E. A. Peck, Peterborough.

FOR SALE

Will sell at a bargain, or exchange for Western property, Saskatoon real estate preferred, that up-to-date and modern Dwelling being No. 296 Margaret Avenue., Peterboro'. Address — W. H. G. Armstrong, P. O. Box 1532, Saskatoon, Sask.

FOR SALE

BRICK HOUSE, almost new, centrally located, on car line, nine rooms. Third floor finished with three rooms and heating register—Hot air sunshine furnace; gas connections; electrice light and phone; hardwood floors; pleasant and cheerful situation. For sale at a bargain. Apply to Box "M" Review Office.

FOR SALE

Iron Pipes for water and steam Posts, Belting Pulleys, Shafting, Chains, Iron and Wood Pulleys, Steal Beams, Rails, Wire Fencing new and slightly used. Very cheap. Send for Catalogue, and state what you need.

The Imperial Waste. & Metal Co
7 Queen Street — MONTREAL

LUMBER

And builders' materials of all kinds—Shingles, Scantlings, Joist and Bill Stuff—Mouldings, Casings and Base and all kinds of finish. Boxes and Box Shooks.

ALF. McDONALD ESTATE
Point St. Charles Mills

PLUMBING

HOT WATER, STEAM and HOT AIR HEATING

GALVANIZED IRON WORK, ROOFING and EAVETROUGHING

We are continuing this part of our business at our new premises, corner of Simcoe and Bethune Streets. Phone 88.

ESTIMATES GIVEN ON ALL CONTRACT WORK.

Adam Hall
LIMITED

Medical

DR. E. V. FREDERICK

M.R.C.S. (Eng.) L.R.C.P. (London) — Surgery and Diseases of Women. 402 George Street. Hours 1.30-3.30—7-8.

DR. BUCHANAN

F.R.C.S., Edinb: M.R.C.S., Eng., L.R.C.P.; Lon. Specialist Eye, Ear, Nose and Throat. Phone 519; 169 Charlotte St. Hours—9-11 a.m., 2-4 p.m. 7-8 p.m.

DR. E. A. HAMMOND

Late assistant Westminster Hospital, Brompton Hospital, National Heart Hospital, St. John's Skin Hospital, London, Eng. Also of Rotunda Maternity Hospital, Dublin.
Special—Diseases of Heart, Skin and Stomach
Office—543 Water Street
Bell Phones, Office 463—House 130.

Osteopathy

DR. ASA G. WALMSLEY

Osteopathic Physician
Office over Canadian Bank of Commerce, Hunter Street entrance.
Office Hours—9 to 12 a.m., 2 to 5 p.m. Evenings by appointment.
Office — Phone 649. Residence — Phone 609.

Legal

G. N. GORDON

BARRISTER, SOLICITOR, NOTARY PUBLIC AND CONVEYANCER.
MONEY TO LOAN
Offices upstairs, 1 door south of Madill's Drug Store, 397½ George Street.
Bell Phone 219. Machine Phone 100

D. O'CONNELL

BARRISTER, SOLICITOR AND NOTARY
Hunter Street, two doors west of Post Office.
DANIEL O'CONNELL

RUDDY & BURNHAM

Barristers, Solicitors, Notaries, etc
Office — No. 379 Water Street, Peterborough
Money to Loan
ROBT. RUDDY, K. C. J. H. BURNHAM, M.A.

A. E. DIXON

Barrister, Solicitor, etc.
Office corner Hunter and George Sts., Peterboro Entrance next to W. Madill's Drug Store.

R. E. WOOD

BARRISTER, SOLICITOR, Etc. Office removed from Bank of Commerce Building to 435 George street, recently occupied by E. B. Edwards. MONEY TO LOAN.

W. H. MOORE, K.C.

BARRISTER, SOLICITOR, in the Supreme Court etc. Office—Hunter Street, first stairs west of Post Office. Money to Loan.

HALL, HAYES & HALL

BARRISTERS, SOLICITORS and NOTARIES PUBLIC, Hunter Street, Peterborough, next the English Church. MONEY TO LOAN at the lowest rates of interest.
E. H. D. HALL, City Solicitor,
LOUIS M. HAYES, K. C. BASIL D. HALL

HALL, MEDD & DAVIDSON

(Successors to Stratton & Hall)
BARRISTERS, SOLICITORS, Etc, Peterborough Ont. Office—Corner of Hunter and Water Sts. over Bank of Commerce.
R. R. HALL S. T. MEDD W. S. DAVIDSON

PECK, KERR & McELDERRY

BARRISTERS, SOLICITORS, NOTARIES
415 Water Street, Peterborough
Money to loan at lowest current rates of interest. Easy terms of repayment.
E. A. PECK F. D. KERR V. J. McELDERRY

Money

BENNET & GOODWILL

BARRISTERS, SOLICITORS, Etc., 375 Water St., Peterborough. Telephone No. 191.
Money at Current Rates Upon Easy Terms
J. W. BENNET E. L. GOODWILL

MONEY TO LOAN

MORTGAGE LOANS ON CITY AND FARM PROPERTY at lowest current rates

PECK, KERR & McELDERRY
415 Water St. Peterborough

Money to Loan

at lowest current rates
—on—
FARM, TOWN OR VILLAGE PROPERTY ON EASIEST TERMS OF REPAYMENT

HALL, MEDD & DAVIDSON
Successors to Stratton & Hall
BARRISTERS. Office—corner of Hunter and Water Streets over Bank of Commerce.

CANADIAN PACIFIC

HOMESEEKERS' EXCURSIONS

APRIL 2, 16 and 30 and every Second Tuesday until SEPT. 17 inclusive
WINNIPEG AND RETURN, $34.00
EDMONTON AND RETURN, $42.00
Proportionate rates to other points. Return limit 60 days.
Through Tourist Sleeping Cars to Edmonton via Saskatoon, also Winnipeg and Calgary via Main Line.
Ask nearest C. P. R. Agent for Homeseekers' Pamphlet

COLONIST RATES

Vancouver, B.C., Victoria, B.C., Seattle, Wash., Spokane, Wash., Portland, Ore., Nelson, B.C. — $42.60
Los Angeles, Cal., San Diego, Cal., San Francisco, Cal. — $45.20
Proportionate rates from other points in Ontario.

SETTLERS' TRAINS TO WESTERN CANADA
Will leave TORONTO 10.20 p.m. EACH TUESDAY During MARCH and APRIL

GRAND TRUNK RAILWAY SYSTEM Canada's Double Track Line

HOMESEEKERS' EXCURSIONS — TO — WESTERN CANADA
via Chicago
April 2nd, 16th and 30th and every second Tuesday thereafter until Sept. 17th inclusive.
WINNIPEG AND RETURN $34.00
EDMONTON AND RETURN $42.00
Tickets good for 60 days. Proportionate rates to other points in Manitoba, Saskatoon and Alberta. Tickets will also be on sale on certain dates via Sarnia and Northern Navigation Company.

LOW RATES TO PACIFIC COAST
Tickets on sale daily until April 15th

SETTLERS ONE WAY TICKETS
to Manitoba, Saskatchewan, and Alberta, on sale every Tuesday in March and April.

Full particulars and tickets from City Ticket Office, 334 George Street.
B. A. ROSE, City Agent.

Toronto Savings and Loan Company

437 George Street, Peterborough

Paid Up Capital, - - $1,000,000.00
Reserve Fund, - - - - $760,000.00
Total Assets, - - - $3,580,549.41

Savings Department

3½% per annum paid Quarterly on Deposits of One Dollar and upwards. Interest accrues from date of deposit to date of withdrawal.
All Savings Accounts are subject to cheque withdrawal.

Debenture Department

4% per annum allowed on sums of $100.00 and upwards. Debentures issued in terms of from one to five years, with half-yearly coupons attached, representing interest at the above rate.
These Debentures are transferable by endorsement.

MONEY TO LOAN

W. G. MORROW, Managing Director

Get . . . the Latest

We supply the correct things in
WEDDING INVITATIONS
MENUS
PROGRAMMES
ANNOUNCEMENTS
CALLING CARDS
And PERSONAL STATIONERY
The newest and latest types papers and extremely good work.

Review Printing Co
PETERBOROUGH

A man may not be able to do his own cooking, but he can roast the cook.

"IT DOESN'T" leave your dealer a big profit, . . .
But it does leave a lasting favorable impression upon the palates of all giving it a trial.
"SALADA"
CEYLON TEA.
SEALED LEAD PACKETS ONLY. NEVER SOLD IN BULK.
015

Lady Betty Across the Water

By C. N. & A. M. WILLIAMSON

Copyright, 1906, by McClure, Phillips & Co.

In England there are just two or three kinds of parties. You give a crush, which is grand if you have a big house, or you ask a few bright, particular ones and enjoy yourself. Or in the country you have a house party and pick out the men because they can shoot and the women because they are pretty, or else, if it's winter, you hunt and you have theatricals. But the Americans at Newport turn up their noses at that slow, old fashioned kind of thing. They lie awake nights (I'm sure they must) to think of something so original that nobody else can ever have had anything the least like it before. It is better, too, to have it very sensational and startling. If you are invited to a party, you never know a bit what it will be like, whether you will dance in a barn and eat your supper on horseback out of decorated mangers, whether there will be captive balloons at a garden party, whether a Noah's ark will have been rigged up on a miniature lake or whether you will have a pair of skates provided for you and find yourself cutting figures on the ice in a gorgeously illuminated skating rink, with the thermometer up to goodness knows how many degrees outside.

Of course, in a place where everybody gets nervous prostration trying to outdo everybody else in originality and extravagance, it wouldn't be like Mrs. Ess Kay to let herself fall behind.

She simply made up her mind that her big entertainment should be the affair of the season before she decided what form it should take. She thought instead of sleeping for several nights and began to wear the expression on her face which I have in motor cars when I think we are going to telescope with something twice our size, and am trying to prepare for eternity with a pleasant smile on my lips. She ate scarcely anything, telephoned a good deal and took phenacetin in hot milk. Then suddenly it came to her—I mean the idea.

We were at lunch when she thought of it, and luckily there were no visitors except Mrs. Pitchley and Carolyn, Mohunsleigh and Tom Doremus. It was bad enough even with them, for she half sprang up, then sat down again, first going red, then going pale, and we all thought she was getting ready to faint. But as soon as she could speak she said, when we shrieked at her, "It's nothing—nothing. I've just thought of something, that's all."

Afterward, when she and Sally and Potter and I were alone together, she told us that at last she had got the inspiration for her big entertainment.

It was two days after the violet tea, so it was quite time she should get it, she said, and she had been dreadfully worried because the invitations ought to go out almost at once. The famous pink ball at the Casino was for the 23d, and she wanted to have her party the night before, so that everybody would be worn out, and the ball would fall flat.

"But we've got our cards all right now," said Potter. "Why do you want to queer the show?"

"I intend to show Mrs. Van der Windt what I can do," she answered.

"Suppose a lot of the people you want refuse you, so that they can be fresh for the ball?" Sally suggested.

"They won't," said Mrs. Ess Kay, "when they have seen what I shall say on the invitations."

Then she got up, went to her desk, took out some engraved cards which she had ready, all but filling in the date, and wrote something in one corner. "What do you think of that?" she asked Sally.

Sally took the card, looked at it for a minute, laughed and passed it on to me, while Potter came and stared over my shoulder.

She had written across the card: "Fancy Dress, with Masks. A Visit to the Maze; and Aladdin's Cave."

"Do you think that will bring them?" she inquired, with a triumphant and mysterious air.

"I think it will," said Sally.

"You know your business, old girl," remarked Potter. "They'll want to know what it means, and they'll be bound to come and find out. What is your idea, anyway?"

"I'll tell you another time," said Mrs. Ess Kay. "I should like it to be a surprise for Betty, just as it will be for the people outside. She'll enjoy it more."

I didn't tease to know the secret, though I was really curious, especially about Aladdin's cave, which seemed to promise something gorgeous. The mystery was religiously kept, but there was plenty of excitement in sending out the invitations.

There were endless discussions between Mrs. Ess Kay and Potter, and, though she seemed so angry with Mrs. Van der Windt and several other members of the ball committee for trying to make a stand against her, she was perfectly ruthless about the names she would scratch off the lists her secretary was continually making out and revising for her.

I heard her say that she wouldn't have dreamed of asking the Pitchleys if they hadn't "got hold of" Mohunsleigh, and that Cora Pitchley, whatever else she might be, was the cleverest woman in Newport to have scooped in all the honors. Though to this day I can't see exactly what she meant, for she never would explain.

Anyhow, whatever the superlatively clever thing was Mrs. Pitchley had done, there was no longer a question of her being kept out from the pink ball or anything else. People were charming to her, and we met Mrs. Van der Windt herself at the chateau at a luncheon party with a vaudeville entertainment afterward and also at a dinner. Mrs. Van der Windt seemed to like my cousin, Mohunsleigh, very much, too, and gave a moonlight motor car picnic especially for him, with only a few people asked besides ourselves and the Pitchleys and Tom Doremus.

Mohunsleigh had not expected to stay more than a few days, but when he found that the friend he wanted to visit in California was detained in New York on business and Mrs. Pitchley and everybody urged him very much to stop, he decided that he would. I didn't suppose that Mohunsleigh would care for frivolities after all the years he has spent tramping about in strange countries, killing things, but he appeared to be perfectly happy and nothing bored him so long as the Pitchleys were there.

When Mrs. Ess Kay was making out the list of invitations for the great blowout, as Potter called it, Mohunsleigh happened to stroll over to the Moorings alone. He came to tell us that he had made up his mind to stay, and why.

"You see," he exclaimed, "I hadn't an invitation for any special time from Harborough. It was a sort of standing thing, given when we met in Damascus last winter. I was to come when I could, and be always welcome—that sort of thing, don't you know. I cabled the day I sailed, and didn't get any answer, but I hadn't been in New York two hours when I'm blessed if the beggar didn't walk in on me at the Waldorf. Jolly glad to see me and all that, but had to hang on in New York for a bit on some business or other. Now he thinks he can't get off for a fortnight or so, and as what he's got on isn't my sort of racket, I might as well be here as anywhere else, perhaps a little better."

To be continued

CARTER'S LITTLE LIVER PILLS.
CURE
Sick Headache and relieve all the troubles incident to a bilious state of the system, such as Dizziness, Nausea, Drowsiness, Distress after eating, Pain in the Side, &c. While their most remarkable success has been shown in curing
SICK
Headache, yet Carter's Little Liver Pills are equally valuable in Constipation, curing and preventing this annoying complaint, while they also correct all disorders of the stomach, stimulate the liver and regulate the bowels. Even if they only cured
HEAD
Ache they would be almost priceless to those who suffer from this distressing complaint; but fortunately their goodness does not end here, and those who once try them will find these little pills valuable in so many ways that they will not be willing to do without them. But after all sick head
ACHE
Is the bane of so many lives that here is where we make our great boast. Our pills cure it while others do not.
Carter's Little Liver Pills are very small and very easy to take. One or two pills make a dose. They are strictly vegetable and do not gripe or purge, but by their gentle action please all who use them.
CARTER MEDICINE CO., NEW YORK.
Small Pill. Small Dose. Small Price.

REV. MR. COUCH ON WORDSWORTH

The Literary class of the Y.W.C.A. held their regular meeting last night and were favored with an interesting address by the Rev. Isaac Couch, on "Wordsworth." Mr. Couch dealt principally with the study of Wordsworth's style and diction, quoting lines frequently to illustrate the qualities he wished to emphasize, and make a vivid expresition of the great works of that widely-read author. Mr. Couch's ideas were original and evidently the result of the deep study of Wordsworth's writings, and his thoughts were clothed in beautiful language which made the address exceedingly attractive to those present.

Sheriff Hall occupied the chair for the evening, and a very pleasing solo was rendered by Miss Ruth Dawson.

Next Tuesday evening the club will be addressed by the Rev. Mr. Rollins. This will be the last meeting of the literary class this season and a full attendance is hoped for.

TORTURED FOR NEARLY TWO YEARS

Mrs. Poulin Found Relief in Dodd's Kidney Pills

Rheumatism, Backache and Headaches Were Her Portion But Now She is a New Woman

McCreary, Man., March 19.—(Special.)—"Four boxes of Dodds Kidney Pills made a new person of me." The speaker is Mrs. Oliver Poulin, of this place, and her numerous friends here fully verify her statement.

"For nearly two years," Mrs. Poulin continues, "rheumatism tortured me. My back and head also ached. My eyes were puffed and swollen. I am sixty-three years of age, and you can see I was a pretty sick woman. But Dodds' Kidney Pills cured me."

Mrs. Poulin is only one of many who have had a similar experience. They were weak and run-down, and sick all over. Dodds' Kidney Pills cured them. How? Simply by curing the kidneys. The diseased kidneys were the cause of all the trouble. They were failing to strain the impurities out of the blood, and the result was disease all over the body. Dodd's Kidney Pills cured the kidneys, the impurities were strained out of the blood. The result was pure blood and good health all over the body. The cause of the disease had been removed

Fatal Fire Incendiary?

Niagara Falls, Ont., March 19.—Coroner Wilson last night opened an inquest into the circumstances surrounding the deaths of Mrs. Charlotte Pattison and her daughter Melta, who lost their lives when the building in which they had apartments was destroyed Sunday. The jury viewed the bodies and adjourned to take the evidence later.

Miss Ella Pattison, who suffered severely from inhaling smoke while endeavoring to rescue her sister, is practically out of danger at the General Hospital. A most rigid investigation of the conflagration will be conducted, the authorities being determined to ascertain whether the blaze was accidental or incendiary. Many citizens incline to the latter belief.

New Excise Tax Bill.

Washington, March 19.—Oscar W. Underwood, Democratic leader of the House, supporting the proposed excise tax bill in the House yesterday, charged that the Supreme Court by its annulment of the income tax in 1895 was responsible for the growth of socialism in the United States.

The pending measure, which probably will pass the House to-day, is expected to raise between fifty and sixty million dollars a year in revenue for the Government. Multi-millionaires, Andrew Carnegie, J. P. Morgan, and John D. Rockefeller, would be compelled to pay their full share of taxation under its terms, the Democratic leader declared.

He's Senator Daniels Now

Ottawa, March 19.—Dr. J. W. Daniel, ex-M.P. for St. John, N.B., was yesterday called to the Senate to replace Hon. Josiah Wood, appointed Lieutenant-Governor of New Brunswick.

The new Senator was born at St. Stephen, N.B., in 1845, and entered the House at a bye-election for St. John City in 1904. At the general election that year he was returned, and also in 1908. In the September elections he ran for the city and county constituency of St. John and was returned, but resigned shortly afterwards to provide a seat for New Brunswick's Cabinet Minister, Hon. Mr. Hazen.

SANOL
The new discovery will positively remove Gall Stones, Kidney Stones, Gravel in the Bladder, and will effect a complete Cure. It will dissolve and remove stones without pain, and there is no necessity for an operation in the future, as Sanol will cure in every case no matter how long standing the disease may be.
SANOL will be found particularly valuable in old cases of Kidney and Bladder diseases.
SANOL is a preparation of herbs and herb extracts, and contains no poisonous ingredients. It's use, therefore, cannot possibly harm either the stomach or intestines.
Sanol per bottle $1.50
Get it from McDERMID & JURY, Druggists, Peterborough, or direct from The Sanol Manufacturing Co., Winnipeg, Man.
A copy of Sanol BOOKLET FREE

TELEGRAPHIC BRIEFS.

King Albert of Belgium and Queen Elizabeth arrived in Paris yesterday for a short visit. They were received by President Fallieres.

It is understood that the C.N.R. will get Dominion subsidy on 500 miles of line from the summit of the Rockies to Vancouver.

The Western Elevator Co. of Moose Jaw, Sask., lost its 35,000 bushel elevator yesterday by fire. It contained 7,000 bushels of grain which is a total loss.

Of the 13,000 miners in Denain, France, about 7,000 have struck, demanding an eight-hour day and a pension of 40 cents a day, after twenty-five years service.

The labor leader, Tom Mann, was arrested in London, Eng., yesterday at the instance of the police of Salford, where he is alleged to have made an inflammatory speech recently.

"I am not in a resigning mood," was the statement of Dr. Molloy, M.P. for Provencher, Man., yesterday, apropos of the rumor that he is offering his seat to Bourassa or Lavergne.

Fred. Whittaker, Hamilton, an eight-year-old child, was attacked yesterday by a vicious dog and badly bitten. This is the third case within a week and another rabies outbreak is feared.

Three ice-breaking steamers were despatched from St. Petersburg yesterday in the direction of the island of Nargen, in the Gulf of Finland, where 300 fishermen are adrift on floating ice.

The Grand Black Chapter of Ontario East convened in the Orange Hall at Kingston, yesterday, when fully 150 members were in attendance. Sir Knight James Batten, grand preceptor, of Peterboro, presided.

Braving large fields of running ice, seven Austrians crossed the Niagara River in a small boat shortly after dark. After escaping the floes of ice and landing safely, they were discovered by accident and arrested.

Last week scores of horses belonging to Iowa and Minnesota farmers, were killed at Weyburn, Sask., by Government inspectors, and it is said now they were affected only with train fever, and not with glanders.

Magistrate Fraser of Niagara Falls sentence David Goodes to two years less one day in Central Prison for highway robbery. Goodes held up and robbed Horatio Willox, a St. David's farmer, on a lonely road a week ago.

Bombs exploded while being filled by conspirators in four different houses in the Miragala quarter, a suburb of Oporto, yesterday. The houses were demolished and four dead and seven injured were taken from the ruins.

Seat For Mackenie King?

Chatham, March 19.—It is understood here that D. A. Gordon, M.P. for East Kent, will resign and that at a Liberal convention to be held on the 25th inst., Hon. W. L. Mackenize King will be nominated to contest the constituency.

Escaped Convicts Rounded Up.

Omaha, Neb., March 19.—The report reached here at 2.30 yesterday afternoon that of the three escaped convicts, Taylor was killed, Down committed suicide and Morley surrendered.

WHY SHOULD YOU SUFFER ALL WINTER
When You Can Get Gin Pills
Get ahead of your old enemy, Rheumatism. Start in, right now, to take Gin Pills and be free from pain and suffering this winter. Gin Pills will keep the kidneys well and strong—will neutralize uric acid—correct any urinary or bladder trouble—prevent hands, feet and legs from swelling—and enable you to enjoy the cold weather as you did years ago. Here's proof.
HARDFIELD, N.B.
"It affords me great pleasure to convey not only to you but to all sufferers from Backache and Rheumatism, the great relief I have obtained from the use of Gin Pills. I feel thankful to you. I recommend Gin Pills to everyone suffering as I did".
ROBERT M. WILSON.
Write us for free sample of Gin Pills to try. Then get the regular size boxes at your dealer's or direct from us—50c. a box, 6 for $2.50. Money refunded if Gin Pills fail to cure. National Drug & Chemical Co. of Canada, Limited, Dept. B Toronto. 97

Children's Aid Society
FOR THE CARE OF NEGLECTED AND ILL-TREATED CHILDREN.
Incorporated by Act of Legislature. Information required. Information kept strictly private.
CHILDREN FOR ADOPTION
GEO. COCHRANE, AGENT and ASST. SEC.
Phone 329 765 GEORGE ST

Lehigh Valley COAL
Best in the World
February Prices
will be follows—:
Egg and Stove Coal $7.50 per ton
Nut Coal..........$7.75 per
Pea Coal..........$6.50 per ton
Also first-class Hardwood $6.00 per cord. Mixed Wood $4.50
Cutting & splitting extra
— FOR SALE BY —
J. E. A. Fitzgerald
Both Phones 111

Always Worth A Little More Than The Price.
RED ROSE TEA "is good tea"
204

NASSAU NEWS

Special Correspondence.

Nassau, March 19th—The roads in this vicinity are very bad owing to the heavy snow storm on Friday last

Mr. Patrick Allen is again home after spending a term with the Grieves Lumber Co. Nairn Centre.

On Friday evening Mr. and Mrs. Wilson gave their friends a Pie Social which was well attended. Quite a number of invited guests were unable to attend owing to a disappointment in the bus line. Mr. A. Deck arrived in due time with his load from the city, while others came in single sleighs. Music was supplied by the Tucker orchestra, while Mr. James France acted as floor manager There were dancing, dialogues, and prizes in the events. Miss Armstrong of the city won the prize for being the "belle" while R. Cleghorn and Mrs. Wilbert McMillan took the honors for the cake-walk. Dialogues were well received. Mr. Lockington sang a song "Gallant Jim Jeffries, the King of the Ring," which fairly brought the house down. After tripping the light fantastic till the wee sma' hours the crowd dispersed thanking Mr. and Mrs. Wilson for the enjoyable time they had spent.

CASTORIA
For Infants and Children.
The Kind You Have Always Bought
Bears the Signature of Chas. H. Fletcher.

W.B. NUFORM CORSETS

The best popular-priced Corset made.
Every figure can be becomingly corseted in one of the many attractive W. B. Nuform models. They present the figure in graceful lines and erect poise, effecting a decided improvement.
Made of service-giving fabrics—daintily finished and perfect in fit.
Price $1.00 upwards to $5.00 per pair.
Sold at all stores, everywhere.
WEINGARTEN BROS., Makers, 34th St. and Broadway, N. Y.

HIGH-GRADE COAL OIL
Coal Oil is advancing in price and it would be well to lay in stock before any further advance. Present prices:
Prime White Canadian Oil at 14c per gal.
Prime White American Oil at 17c per gal.
Smokeless American Oil at .... 20c per gal.
Delivered free in any quantity to all parts of the city.
Our Smokeless American Oil is superior to any oil on the market, at any price.
CHINA CEMENT CO. 163 CHARLOTTE ST. Macfarlane Wilson, Mgr
OILS, CEMENTS AND SOAPS WHOLESALE AND RETAIL.

Satisfied Policy-Holder
[COPY]
Toronto, March 1st, 1912.
W. H. HILL, Esq.,
Manager,
Sun Life Assurance Co.,
Peterborough, Ont.
Dear Sir,—I wish to thank the Sun Life Assurance Company, through you, for the prompt and very satisfactory settlement of my 15 year Endowment Policy, No. 64345, which matured and was paid me to-day.
I have also a 15 year Endowment maturing to-day in a leading British Company.
The contrast, in the results, in favor of your Company is so marked that I want you to know it, but I am at a loss to know how such a difference could honestly occur. When I tell you that the profits in your Company are three and one-third times the profits in the other Company referred to, and this too notwithstanding I paid the other Company $1.15 per year more per $1000 than I paid you, you will realize my inability to comprehend the cause.
This is surely a tribute to the management of the Sun Life, and I am so well pleased I have applied for further insurance with you.
Incidentally, I would like to say a word for your loan privilege. As you are aware, I borrowed some money on my policy, a little over a year ago, which enabled me to obtain a substantial interest in a town site in the Northwest, and you will be pleased to learn that it has already yielded substantial gain and gives promise to pay hundreds per cent., so that it is impossible to fully realize the value of that Policy to me.
I thought as an old Peterborough boy you would be pleased to know I am delighted with the result.
Yours truly,
(Signed) ROBERT E. DOLAN.

A Want Ad in The Daily Review
will find the right worker for that job. For the work-seekers who are versed and practised in "nowadays ways" of doing things are sure to turn FIRST to the files of employment found in THE DAILY REVIEW, "which is why" an employer is enabled to choose the BEST man or woman for the work to be done

Hupmobile Coupe, 4 Cylinder, 20 h.p.
3 passenger, Electric Lights.
Price $1200 F.O.B. Windsor.

CAREY, MOHER Co. GARAGE

Have pleasure in announcing Friday and Saturday, March 22nd-23rd, as the dates of their Formal Opening of their Grand New Garage at 182, Hunter St., where they will have for Inspection and Sale three models of America's Leading Cars, viz.:

The MITCHELL Motor Cars & Motor Trucks—silent as the foot of time.

The Famous HUPMOBILE, known the world over to be the leading low-priced Motor Car—also the Car which caused the most favorable comment at the recent Motor Shows held in New York and Toronto.

The R.C.H. Motor Car, which is the latest masterpiece of Mr. R C. Hupp, who has originated more modern ideas than any Motor Car firm to date.

We extend a cordial invitation to the public and intending purchasers to inspect these high-grade Cars before making a purchase.

CAREY, MOHER Co.,
Sole Selling Agents for Eastern Ontario.

PRESIDES AT GRAND CHAPTER

Grand Preceptor Joseph Batten Opened Annual Meeting

Kingston, Ont., March 19. — The Orangemen of Ontario East are in the city 500 strong. The Grand Chapter of Ontario East opened its annual meeting in the lodge room of the local Black Preceptory, Victoria Hall, to-day at 2 o'clock. Jos. Batten, of Peterborough, the Grand Preceptor, presided. The delegates were welcomed by his Worship Mayor Hoag.

The Grand Orange Lodge of Ontario East will convene in the city hall to-morrow at noon, Lieut-Col. John Hughes, of Clarke, Ont., Grand Master, presiding. The Grand Black Chapter will likely finish business tomorrow night, but the Grand Orange Lodge will continue in session until Friday.

Dr. T. S. Sproule, Speaker of the House of Commons, and Deputy Grand Master of Ontario East, and ex-Mayor J. P. Featherstone, of Ottawa, accompanied by six others, are among the delegates from the Capital.

At the meeting this afternoon of the Black Chapter a large increase in membership was reported. The Orangemen will parade to St. Paul's Church to-morrow evening and hear a sermon by the Grand Chaplain, Rev. W. F. Fitzgerald, of this city.

Some clothes you buy as "Semi-ready" are not Semi-ready Tailoring

BECAUSE it stands so high in public estimation most clothiers who can't get Semi-ready clothes parody the name with "Semi-ready made" or "just like semi-ready" and pretend that our trade name is an adjective or a descriptive term.

The way to be certain it's Semi-ready is to look for the trade mark and the price mark.

It's in the pocket—a silk label which is the only "seal that is real."

Semi-ready
This is it

The price is there always—whether the garment is $15, $18, $20, $25, or as good as $30 and $35. For we do tailor the most expensive cloth now—the exclusive weaves that the high-priced tailor asks $40 and $50 for.

The CRESSMAN Company Limited Peterborough, Ont.

CHEESE AND BUTTER MAKERS ELECT OFFICERS

The Annual Convention of the cheese and buttermakers of Peterborough District was held in the Council Chamber this afternoon. The following officers were elected for the ensuing year:

President—Mr. J. P. Flood, Ennismore, (re-elected)

Vice.-Pres.—Mr. J. J. Hogan, Jermyn.

Sec.-Treas.—Mr. Geo. E. Wilson, Douro.

Ass't-Sec.—Mr. Geo. W. Lane, Villiers.

The following speakers gave short addresses: Messrs. E. S. Hopkins, District Representative for the Department of Agriculture, from Norwood; R. W. Ward, District Dairy Instructor; G. A. Gillespie, F. E. Ellis, of the Farm and Dairy, and G. G. Publow, Chief Dairy Instructor for Ontario.

PATENT MEDICINES — AT — NUGENT'S

Pink Pills	30c
Dodd's Kidney Pills	35c
Chase's K & L Pills	15c
Castoria	25c
Thomas' Eclectric Oil	15c
Beef, Iron & Wine	50c & 75c
Steedman's Powders	25c
Nugent's Emulsion	45c & 85c
Carter's L. L. Pills	15c
Burdock Blood Bitters	65c
Milburn's H. & N. Pills	35c
Egyptian Liniment	20c
Fruitatives	25c & 40c
Hamilton's Pills	20c
Minard's Liniment	20c
Zam-Buk	40c
Chase's Ointment	40c
Chase's Nerve Food	35c
Chase's L. & T.	15c

OUR PRICES ARE AS LOW AS ANY OTHER STORE IN THE CITY. STOCK ALWAYS FRESH.

NUGENT DRUG Co.
386 GEORGE STREET

PLENTY OF CHUCKLES IN BREWSTERS' MILLIONS

Sparkling Comedy at the Grand on Friday Evening—Elaborate Scenic Production.

Do you want to have a real good laugh and forget all about those little worries for a couple of hours? If so, do not miss seeing "Brewster's Millions" at the Grand Opera House on Friday evening next. The comedy is full of chuckles from start to finish and you will surely enjoy every minute of it.

The story of "Brewster's Millions" is odd and unique, and delightfully blended with romance. If you suddenly inherited a million dollars under conditions that you were to spend it within a year and to keep that condition secret, and that at the end of the year were not to have one possession to your credit that you had purchased during that period, do you think you could do it? It is a harder proposition than one would imagine. Think it over. That is what Monty Brewster did with "Brewster's Millions." The big feature of the play, of course, is the realistic yacht scene in the third act, a marvel of stagecraft in which Frederick Thompson has fairly outdone his wonderful ingenuity as a producer. The great third act scene shows Brewster's yacht at anchor rolling with the tide, with the lights of a port in the distance and an occasional flash of green wave, till the illusion is enough to affiict a sensitive person with mal-de-mer. A storm comes up and here it seems as if the very limits of stage realism have been reached and surpassed. Sullen, saffon colored storm clouds scurry across the scene, the yacht tosses and pitches, weighs anchor and steams off, the shore gradually receding. Here it is that Frederick Thompson has shown his mastery of mechanical and electrical stage effects.

One young lady in the city who has recently returned from a sea voyage during which she experienced a severe attack of sea sickness, was heard to remark that she was almost afraid to go on Friday night as she had heard that the yacht scene was so realistic as to almost make one ill.

Secure your tickets early for there is likely to be a big rush for seats for this most popular comedy.

AUCTION SALE OF FURNITURE

Furnishings and Residence late Dr. Boucher, 169 Brock St. Everything must be sold. Sale to begin at 12.30 p. m. sharp Sat. March 23rd. No Reserve Terms cash. Terms for residence to be made known at time of sale. 3d

TOWNSHIP OF SMITH LOSES OLD RESIDENT

Yesterday afternoon there passed away a life-long resident of Smith Township, in the person of Mr. John Finlay, of Chemong Road. He was 83 years of age. The late Mr. Finlay was well and favorably known throughout his native township, and many local friends will be grieved to learn of his death. Mr. Finlay was, up to the time of his death, a faithful member of the Anglican Church.

The deceased leaves to mourn his loss one son and two daughters.

The funeral will take place at 2 o'clock to-morrow afternoon from the family residence, Finlay Hill, to the Little Lake Cemetery, the Rev. R. B. Grobb conducting the funeral services.

This is the Season of "GROUPS"

If there is one thing in which we excel over all others, it is in Photographing of Groups. Our facilities for the proper execution of this class of work are not surpassed by any studio in Canada.

See Display in Show Windows

THE ROY STUDIO
140½ Hunter Street

DID YOU KNOW That the Snowdon House Barber Shop has changed hands?

MR. ED. WRIGHT

Has taken over this well known Tonsorial Parlor and is conducting it in an up-to-date fashion. It is being fitted up and equipped in a modern manner, and patrons receive prompt and careful attention. 3 Patent Reclining Chairs, manned by 3 Experienced Barbers An Electric Machine for Massage and everything clean and in a sanitary condition Children's "Buster Brown" Hair Cuts a speciality. A share of patronage respectfully solicited.

12d 2w ED. WRIGHT.

The Best Concert of the season given by local talent in the Grand Opera House, Tuesday, April 16th, under the esteemed patronage of Mr. J. H. Burnham, M.P., Hon. J. R. Stratton, Mayor Bradburn and other prominent gentlemen Prices 50c. 35c, 25c. Secure your tickets before the rush commences from members of the St. George's Choral Society

WHO'S COMING AND GOING

Miss Lily Detcher, Harvey street, is visiting friends in Toronto.

Mrs. Thomas Barrie, George St., will not receive to-morrow, or again this season.

Miss Kate Warner, of Cobourg, is the guest of Miss Elsie Dawson, 438 Donegal street.

Mr. T. W. Doan, local manager of the Bell Telephone Co. was in Lindsay yesterday.

Mrs. James A. Laurie of Ottawa is the guest of Mrs. H. W. Morphet, Hunter street.

Mrs J. J. Turner, jr., 491 Water street will receive on Friday and not again this season.

Mrs. Edgar Burnham, Weller st., will not receive on Thursday nor again this season.

Mr. Earl Gillis, of Port Hope, is visiting his cousin, Mr. Fred Jamieson, Gilmour street, city.

Mr. and Mrs. Oliver Milburn of Perth, are the guests of Mr. and Mrs. G. L. Stevens, George street.

Miss Inez McCulloch of Lindsay has been visiting for the past few days with Miss Florence Howden, "Lakeview."

Mrs. R. E. Shera and Miss Shera, 615 George street, will not receive Thursday afternoon, nor again this season.

Miss Anna M. Dodd, of Newark, N. J., is in the city visiting with her brother, Mr. W. S. Dodd, C.P.R. agent here.

The item in reference to Mrs. A. W. Cressman, being ill of fever in the south was not correct. Mrs. Cressman is suffering from a slight indisposition but nothing serious, as first reported.

PILES CURED IN 6 TO 14 DAY
Your druggist will refund money if PAZO OINTMENT fails to cure any case of Itching, Blind Bleeding or Protruding Piles in 6 to 14 days, 50c.

Every Home a College

By means of the excellent Home Study Department connected with the Spotton Business Colleges, thousands of young people are learning while they earn. Many study entirely at home and others study part at home and finish at the Business College. This chain of colleges and its Home Study Department train over two thousand young Canadians annually. Its graduates are to be found in leading positions throughout Canada and United States. Any young person who is desirous of bettering their condition should write to-day to the nearest Spotton Business College. These are situated at London, Welland, Peterboro, Walkerton, Orangeville, Clinton, and Wingham and have been established during the past thirty years.

LOCAL NEWS ITEMS

A little excitement was caused this morning about eleven o'clock, when one of the back wheels came off an automobile, at the corner of Simcoe and George streets. Luckily the machine was not going at a very lively pace when the accident occurred and no great damage was done to the auto. The car is owned by Wm. Montgomery. The wheel was soon replaced and the machine proceeded on its way.

The Fire Department were called out to a chimney fire at 465 Stewart street this morning at 10.30 o'clock.

Master Cyril H. R. Y Devey, the young organist of All Saints' church, who sat for his third pianoforte examination before Dr. Torrington, in Toronto, last month, has passed with honors.

Master Devey was prepared for this examination by his father, Mr. R. J. Devey, of St. John's.

Roosevelt will not undertake a country wide speaking tour.

Wedding Rings

While the plainest of all Rings, they are the most important, and the most constantly worn.

Hence the desirability of having them well and comfortably proportioned. All our Rings are so constructed.

Our Wedding Rings are of solid 18k gold and range in price from $4.00 to $12.00.

MARRIAGE LICENSES ISSUED

F. S. SCHNEIDER & CO.
JEWELLERS AND OPTICIANS
391 George Street

HOME STUDY

Thousands of ambitious young people are being instructed in their homes by our Home Study Dept. You may finish at College if you desire. Pay whenever you wish. Thirty years' experience. Largest trainers in Canada. Enter any day. Positions guaranteed. If you wish to save board and learn while you earn, write for particulars.

NO VACATION
Peterboro' Business College
GEO. SPOTTON, President.

FOR SALE

CANARIES—Singer $2.50 to $7.00; Hens from 50c Mrs. Rathbone, 660 Downie Street. 3d

NEW BAKERY AND CONFECTIONERY STORE

J. W. BOORMAN
CORNER OF AYLMER & McDONNEL STS.

Dainty Cakes and Cookies
Delicious Pies and Pastry
Pure Sweets and Candies
Easter Eggs and Hot Cross Buns
Choice Assortment of Biscuits
Celebrated English Pork and Meat Pies
Try onr noted White and Brown Bread
Currant and Raisin Loaves, &c, &c.

PHONE 1132.

ADAMS' New Spring 1912 Display of

208

LADIES' SUITS
LADIES' COATS
LADIES' SKIRTS
MISSES' & CHILDREN'S COATS

ARE OPEN THIS WEEK FOR YOUR INSPECTION.

Our Ready-to-put-on Garments are unsurpassed for

STYLE - - QUALITY - - VALUE

SPRING SUITS $12 to $25
SPRING COATS $5 to $15
MISSES' COATS $8 to $12
CHILDREN'S COATS $2.50 to $7.50

Ladies are invited to inspect our showing of new Spring Garments.

Harry Adams

NOTE THIS

THE NEW
PETERBORO' MILLINERY PARLOURS

Announce their First Formal Opening of

NEW SPRING MILLINERY

WEDNESDAY, THURSDAY, FRIDAY
March 20th, 21st and 22nd

When will be shown a Fashionable Exhibit of exclusive imported European and American Models of PATTERN HATS for Spring wear, which cannot be excelled for beauty and exquisite style in Peterborough. READY-TO-WEAR HATS and UNTRIMMED SHAPES in a very large variety of becoming styles.

If you wish to know what is "correct" for Spring 1912, call and let us show you

SHOW-ROOMS: Upstairs in old T.A.S. Rooms.
Entrance—435, George Street.

Miss Jean Horsfield in Charge. MRS. W. B. ARMSTRONG

GRAND OPERA HOUSE—TO-NIGHT, MARCH 20

A. G. Delamater offers GEORGE BARR McCUTCHEON'S

BEVERLY OF GRAUSTARK

A Four Act Dramatization of the Famous Novel by Robert M. Baker
Complete Scenic Production. Strong Acting Company. Gorgeous Costumes.
Exactly as presented in Toronto, Montreal, Winnipeg, Vancouver & all the principal Canadian Cities.
Prices—$1.00, 75c, 50c, 35c. Gallery 25c. Seat Sale opens Monday.

Grand Opera House FRIDAY, MARCH 22

RECORD-BREAKING SUCCESS LOUIS KIMBALL and Entire Original Metropolitan Production in One of the Best Comedies Ever Produced.

GEORGE BARR McCUTCHEON'S Famous Story

"BREWSTER'S MILLIONS"

Dramatized by Winchell Smith & Byron Ongley. - Most Thrilling Yacht Scene Ever Staged.
Four Acts of Continuous Laughter - Prices—50c, 75c, $1.00 Seats on Sale Wednesday.

Jas. J. Shadgett

Sign, carriage, auto and waggon

PAINTER

Buggy and waggon repairing promptly attended to.

Cor. Aylmer and Charlotte Streets
Peterborough, Ont.
Bell Phone 443

Ladies' Fancy Dresses and Costumes Are Our Specialty.

We clean, press, alter and repair al outer garments worn by ladies and gentlemen, also furs and sleigh robes, chintz curtains, &c.

2 STORES { 173 Simcoe Street, 204 Charlotte Street
Phone 669, 575. Machine 378

MRS. M. J. BYRNE
Dealer in
Ladies' Furnishings
And Hair Work.

Ladies' Underwear, Children's Clothing and Ornamental Needlework and Stamping executed to order and kept in stock.

LADIES' HAIR DRESSING skilfully attended to. Ladies' hair dressed for balls, parties, entertainments and all public and private occasions.

Switches, Bangs, etc., always in stock and made to order fashionably

Combings of Hair done up in any desired style.

Masks, Wigs, etc., rented for carnivals, concerts, and all occasions.

421 George St. Phone 1350

"GET THE HABIT" Of Calling at
JAY'S STORES "First"
WHEN BUYING STORES, FURNITURE DRY GOODS OR CLOTHING.
384-392 AYLMER-ST. PHONE 62 3

In New Premises

We are now settled in our new premises
AT 430 GEORGE STREET
with a full stock of **New Spring Fixtures** which are the most handsome designs we have yet shown.

A visit to this store will be worth your while before making a selection.

WIRING CONTRACTS

We guarantee our contracts on wiring which we are confident will build future business and give our many customers lasting satisfaction.

LET US FIGURE ON YOUR WIRING

The Electric Installation Co. LIMITED
Phone 798. 430 George St.
J. A. ASH Local Manager

GOOD APPLES
NORTHERN SPYS
and other kinds

MARMALADE ORANGES
Best in town.

Fresh Oysters
Canned Goods
and Vegetables.

N. Minicolo
160 Hunter St. - Both Phones 337

PHOTOS AT LENDRUM'S

Before going West, drop in and be photographed.

Lendrum's Studio
Phone 626 170 Charlotte Street
Open Both Day and Evening

CORNER LOTS

A Chance to Double
— Your Dollars —

I will sell a Business Corner 90 x 122 feet, good New House on concrete wall and Cellar floor concrete. S.E. Corner Western Ave. and Business Street for $1,250—*$250 Cash then monthly as Rent.* A small Store and Telephone badly needed. Decide quickly.

Large Brick House, Large Barns, Stable, 2 Orchards, and 15 Acres Land half mile west from C.G.E. To lease.

House and Stable near Quaker Oats Mill for Sale or Rent.

T. HURLEY
Corner Stewart and Hunter Sts.

CHICAGO MERCHANT MAKES STATEMENT.

After Spending Thousands of Dollars and Consulting the Most Eminent Physicians, He Was Desperate.

CHICAGO, ILLS.—Mr. J. G. Becker, of 134 Van Buren St., a well-known wholesale dry goods dealer, states as follows:

"I have had catarrh for more than thirty years. Have tried everything on earth and spent thousands of dollars for other medicines and with physicians, without getting any lasting relief, and can say to you that I have found Peruna the only remedy that has cured me permanently.

"Peruna has also cured my wife of catarrh. She always keeps it in the house for an attack of cold, which it invariably cures in a very short time."

POLICE COURT

Another Shantyman Complains of a Headache

A lone shantyman was the only wrong doer before Magistrate Dumble this morning. He answered to the name of James Garrett and his home was in Tweed. He missed his train yesterday, and being with some good friends, he incidentally got drunk.

When arrested, Garrett had $67 on his person besides his watch and several trinkets.

"You will likely go and get drunk to-day again," said Chief Thompson.

"No I will not get drunk," said Garrett, "but I will have a couple of drinks for this headache."

"Well you had better not come back here," returned the Chief.

"I wonder where the other fellows are," said the shantyman.

"You had better keep away from the other fellows," was His Worship's advice. "There are fellows lounging around this town, who live on new comers like you." "Why do you not go home?"

For Saturday Only—
Carnations 25c doz., Roses 75c
Tulips from 25c doz. up
Daffodils 35c doz.
Sweet Peas 25c doz.
All Plants at Cut Prices for the day.
Mason's Floral Emporium WATER STREET

We Please Your Friends

Let us please you. Our portraits combine the most pleasing characteristics of the subject with our high standard of quality and workmanship.

MAKE AN APPOINTMENT TO-DAY.

Louis Mendel

STUDIO — 374½ George St, East Side
The only studio on George-st.

RED MILL
5c THEATRE 5c

Programme for
Wednesday
—and—
Thursday

BIG SPECIAL
2 Days Only 2

THE WORTH OF A MAN

THE STORY—The deformity of a college student provokes the ridicule of his fellow scholars. But he proves his worth as a man by successfully performing a difficult operation at the risk of his own life and that of his patients.

THIS IS AN IMP. FILM.
IT MUST BE GOOD.

SPECIAL SONGS by
The Red Mill Trio
Every Performance

No. 2—FROZEN ON LOVE'S TRAIL.
Come and see the wonderful work of dogs in this picture.
No. 3.—THE NEW CLERK
Comedy.
No. 4.—FICKLE WOMEN
Comedy.

EVERY AFTERNOON
A SPECIAL MATINEE
WILL BE GIVEN FOR
LADIES & CHILDREN
Doors open at 1 p.m.

NEW ORGAN TO BE INSTALLED AT ST. ANDREW'S

Choir Will be Re-arranged to Face the Organist

It was definitely decided last evening that St. Andrew's Presbyterian church will be provided with a new and modern pipe organ. At the last congregational meeting the question of procuring one was left in the hands of a committee. This committee presented their report last evening, with a result that a resolution was passed authorizing the committee to install a new pipe organ. Prices are being ascertained with a view to finding a suitable firm from which to purchase.

The new organ will be a first class instrument in every particular. It will occupy the full space of the present organ loft, so that in future the choir will face the organist, as in George street church, and St. Paul's and many other churches. It will be fitted with an electric extended consol, and the wind will be supplied for the organ by an electric 10 h.p. motor.

When installed it is expected that the organ will be one of the best in Ontario.

NOTICE OF POSTPONEMENT

Owing to the sudden illness of Canon Montgomery, the lecture announced for to-night at St. John's School House, is postponed until further notice There will also be no Wednesday night service, to-night.

POWER BILL IN THE LEGISLATURE

Legal Committee Will be Present in City's Interests

Peterborough's Hydro Electric bill comes up before the legislature in Toronto on March 21st, so the legal committee were notified by letter by E. A. Peck, M.P.P., on Monday evening. It was felt that the city's interests should be looked after by a strong deputation. It was decided that the whole Legal committee should attend accompanied by Mayor Bradburn, L. M. Hayes, K.C., and City Clerk S.R. Armstrong. Ald. Duncan will take Ald. Gillespie's place the latter being unable to get away.

Spring Opening

This Notable Fashion Event, Which Began To-day, Scores an Emphatic Success

Those who attended this Fashion Event to-day voiced their positive opinion that, for being comprehensive in scope and for a truthful forecast, our Spring Opening speaks the final word upon the new fashions. It is intensely interesting, and if you fail to attend you will have real cause for future regret.

Yet, in all this splendid collection of the correct new styles, there is not one garment or one item of merchandise of unworthy quality or faulty workmanship. The fact that our standard of quality is strictly adhered to makes this Spring Opening of even deeper practical interest to you.

Prices have been kept as low as is consistent with the dependable quality of the merchandise we sell, so you will be sure to note with pleasure that every price provides a most excellent value.

This formal opening display continues until Saturday night. The style information you will derive from a visit is important enough to warrant you putting aside other appointments to attend.

We again extend a cordial invitation.

Don't Miss Seeing the Splendid Window Display To-night

RICHARD HALL & SON LIMITED

MILLINERY OPENINGS AND WINDOW DRESSINGS

Spring with its inevitable desire experienced by all, and particularly by the fair sex, for appropriate and becoming seasonable attire, is now assured, and to meet this demand, the very latest in millinery and ladies' dress goods, as decreed by Dame Fashion for the season of 1912, were thrown open to-day for the scrutiny of an exacting and discriminating public. It is the general opinion of the hosts of admirers who flocked to the various George street headquarters of millinery, that no previous season has uncovered such an unusual and complete showing of exclusive styles for this spring. The beautiful and gorgeous window displays exemplify the highest possible attainment in millinery decorative art, and the care, thought and time expended upon them is meeting with a deserved measure of praise. Styles which speak of originality and undoubted popularity are much in evidence, and especially in the ladies' hat designs is there sufficient variety to accommodate the most particular dresser.

The shapes of the early spring hats this year are all small, with the exception of a couple of styles, somewhat larger, which will be popular later in the season.

HALL AND SONS.

The attractive display windows of R. Hall & Son's departmental store are a source of delight to the crowds of passers-by. The color scheme of tan and fawn has been most effectively utilized, and the harmonious blending sought for, constitutes the most commendable feature of the whole window arrangement. The south window is designed to represent a rose vine clinging from lattice work, and from the top of this is suspended a beautiful garland of red roses. This background is mounted upon a dais. At each side of the rose-vine effect are pillars or pegolas. When illuminated this design presents a most striking and attractive picture. In front of the dais is a wicker chair and table, on which are arranged groupings of dress accessories. The floor is laid with puffed white silk. Latest Paris styles in hats complete the arrangement in this window. The other two windows contain samples of ladies' ready to wear and gowns.

The credit of the entire window arrangement is due to Mr. J. A. Nibb, who has had splendid experience in Toronto.

ROBERT FAIR.

Mr. Robert Fairs' store is most attractively arranged, both in windows and interior. Pink, white and gold predominate in the color scheme. In the windows are displayed the very latest and popular Paris models in the ladies' ready to wear and hats. The reigning favorites in the latter this spring, to be viewed in the millinery parlors, are known as the Bunty sailors, Durbar turbans, Harry Lauder tans and draped hoods. The Panamas and Milans will be worn later in the season. Plenty of floral adornment will be popular in hats this season. Macrame net is used extensively for trimming.

The striking window decorations were planned and carried out by Mr. Russell Wotten.

CRESSMAN'S.

With his characteristic taste and skill Mr. J. McNicholl has transformed the ample window space of A. W. Cressman's departmental store into a most attractive scene. Exclusive styles in women's new spring accessories, including hats, coats, ready to wears, and the latest novelties are all exhibited to the best advantage. The three windows are models of trimming skill and reflect extreme credit on their originator.

MISS McGIVERN.

Miss McGivern's millinery parlors were formally thrown open to-day, and those who took advantage of the opportunity to see the magnificent display of all the latest novelties and exclusive styles were delighted with the variety of new modes for spring and summer. The windows are also charmingly arranged and several natty hats, exquisitely trimmed, which are bound to be popular this season, are to be seen.

J. C. TURNBULL.

The J. C. Turnbull Company have also spared no pains to arrive at an effective window setting. The color scheme is most pleasing to the eye, and nothing has been neglected in the window arrangement. Some extremely classy samples of coats, gowns, hats and all lines of ladies' ready to wears are to be seen, and a special invitation is extended to all women to call and inspect the various lines for sale. The windows were decorated by Mr. Chester Taylor.

T. C. ELLIOT.

T. C. Elliot's big departmental store is also to the forefront in showing some of the latest lines in ladies' ready to wears, and some special adaptations for the little folks. They are showing everything that should have a place in the wardrobe of children. Two elegant gowns are to be seen in the north window of the store. The millinery department has everything to offer in the way of the season's latest creations in that line, and inspection is invited. The credit of the window designs is due to Mr. Elric White.

— FOR —
Delicious Baking
FRESH EVERY DAY
Made by expert workmen from finest materials

IMPORTERS OF FRY'S CHOCOLATES

Look out for our Extra Special Easter Display

COLEMAN BROS.
426 GEORGE STREET

LOCAL NEWS ITEMS

About twenty-two Lakefield young people drove to te city last night and with about twenty Peterboro young people were entertained at the home of Mr. and Mrs. R. W. F. E. Davidson, 171 Antrim street.

Rev. Mr. Fee has received word that the Convention in Bethany Tabernacle will open on Thursday evening, instead of on Friday, as previously announced. Rev. W. H. Chandler will deliver an address on the subject of "Prayer."

The members of the Ladies' Aid of St. Andrew's Church will meet to sew, at the manse at 2.30 o'clock tomorrow afternoon.

TO CURE A COLD IN ONE DAY
take LAXATIVE BROMO Quinine Tablets Druggists refund money if it fails to cure. E. W GROVE'S signature is on each box 25c

The Best Men's Shoes Made

We're showing lines of Shoes for Men, who appreciate the rich refinements of high-class Footwear — SHOES selected with the greatest care from the Best Shoes made.

Selected for the purpose of giving the Man who desires Shoes of Quality just what he wants.

The finest of selected Leathers — the perfection of shoe making—Shoes of Quality and exclusiveness.

$3.00, $3.50, $4.00, $5.00.

If you're looking for something choice in Footwear, sir, you'll find it here.

At the Quality Shoe Store

J. T. STENSON & SONS
364 GEORGE STREET. PETERBOROUGH

Opening for Little Folks This Week

(March 18 to March 25)

SHOWING EVERYTHING
AN INFANT OR
LITTLE GIRLS WEAR

Every Baby Visiting Our Infants' Department With It's Mother, Will Receive a TOY FREE This Week

See the Handbills for This Week's Bargains.

ELLIOT'S
390-392 GEORGE-ST.

Don't Wait Until the Last Minute
TO PICK OUT YOUR SPRING SUIT OR OVERCOAT

While our stock is very complete, the last few days have made big inroads in it and the next few days will make the selection of just what you have in mind rather difficult.

Come in to-day and let us show you the clever creations in Brown, Tan, Navy and Black. Severely plain tailoring along graceful lines, from rich fabrics, produces exceptionally beautiful garments.

Brown Herring-bone Spring Overcoat $13.50

Gray Worsted Diagonal Stripe Spring Suit $18 00

Navy Blue Serge Suit, single and double breasted style $12.00

Black Cheviot Spring Overcoat, silk facings..$18 00

New Tan Worsted Suitings, basket weave.... $16 00

Gray and Pearl Diagonal Stripe Spring Overcoat, ... $18.00

Brown Tweed Suiting $8.50, $10.00 & $12.0

We will take orders up to March 23rd for Easter delivery.

H. LeBrun & Co.

A Real Health Coffee

Never sold in Bulk

There is nothing unhealthful about Coffee if you use pure Coffee without Chicory and with the chaff or harsh outer shell taken out in the grinding.

Dalton's French Drip Coffee

Is a real health Coffee. No chicory. No substitute. But a real high grade Coffee, carefully selected, specially roasted and ground.

Special Introductory Offer. Dalton's French Drip Coffee is packed in Mild and Strong Blends, 13c, 25c and 50c tins. Buy two 50c tins from your Grocer and he will give you a Dalton French Drip Coffee Pot (worth $1.30) free. If your Grocer will not supply you send $1.00 and we will send carriage collect.

DALTON BROS., TORONTO.

SPORTS AT Y. M. C. A.

New records was the order of the annual indoor athletic contest of the Boys' Department at the "Y" a new mark being set in every event but the running high jump, following are results—

60 Yard potato race, B. Hamilton, C. Brown, C. Arnott, ties with 15 4-5 which is 2 5 of a second better than last year's record.

Running high jump, B. Hamilton and M. Huycke, tied with 4ft. 7½ which is 1 1-2 inches lower than last year's record.

Standing broad jump was won by O. Cavanagh, with a jump of 8ft 2½ which passes the old mark by 3 1-4". M. Huycke was a close second with 8ft 1" A. Horsfield third with 7ft 10.

8 lb shot put was a light lunch for O. Cavanagh who tacked 8 ft, 4 1-2' to the record of last year, winning with a put of 38ft 3" M. Huycke was second with 36ft 5" H. Long, third with 35ft 9"

Fence vault was tied between C. Brown and M. Huycke with a vault of 5ft 4" which is 2" ahead of the record of last year. G. Reid, K. Brown, O. Cavanagh tied at 5ft 2."

160 yard potato race was won by M. Huycke in 46 3-5 seconds clipping 13-5 seconds off the old mark, C. Brown and C. Arnott tied with 46 4-5.

The standing by points of the leading men are—M. Huycke, 454 3-4; O. Cavanagh, 438.; C. Brown ,416.

Meredith Huycke is therefore champion for 1912.

The senior athletic contest will be held to-night commencing at eight o'clock.

There will be a full dress rehearsal of the Rubes' band in preparation for the grand Hayseed Carnival, which will be put on by the members of the Pumpkin Centre Athletic Club on Thursday evening at 7.15.

The Brownie-Eko Club basketball game on Thursday evening at 8.30 should be the game of the season. Both teams are handling the ball and shooting in fine style, and a good game will result. C. Sisson will referee and J. J. Thompson will be the umpire.

ASSETS INCREASED Almost FOUR TIMES IN TEN YEARS

1901 ....$3,772,477.25
1911 ....14,601,668.02

ASSETS INCREASED IN 1911
$1,600,393.00
Over Ten Per Cent.
OF PRESENT ASSETS.

The Manufacturers' Life Insurance Company
TORONTO - - - - - - - - - CANADA

THOMAS MARK
General Agent.
BANK OF COMMERCE BUILDING
PETERBOROUGH

SPRIGS OF SPORT

Bright Liners on Athletic Topics.

MIDGETS AND ST. JOHN'S TO BATTLE FOR JUNIOR HONORS

Final Game Called for To-night When Winner Will Take the Clarke-Graham Cup.

The Midgets and St. John's of Lakefield were returned winners in the preliminary round for the Junior city hockey championship at the Brock street rink last night. Jack Thirnbeck's seven broke into the finals by defeating the Northern Lights 3 to 0, while the Cementville seven did likewise with the Thistles, the score in the second game being 1 to 0. The Midgets and Lakefield will battle for the championship and the possession of the Clarke-Graham trophy to-night the date having been changed by mutual agreement.

MIDGETS vs. LIGHTS

At eight o'clock the Midgets, the successors to the Chieftains and the Northern Lights were started away by referee Fred. Kelly. There was a very small crowd to cheer for either team. There were several other attractions for the evening and the ice box was neglected. The price of admission ten cents to see both games should have been popular, but the fans do not want hockey now even for nothing. Those who stayed away missed a chance to see next season's Junior O.H.A. team because from the Juvenile ranks will come a seven to represent Peterboro in the Junior series next season. It is proving to be a training school as was intended. Most of the players in all three local teams were boys who failed to catch a place on the Junior O.H.A. seven this season. They are all under eighteen and of course have room for development.

The condition of the ice last night made the fracas at times like water polo. There was "water, water, everywhere," and it was almost impossible to do anything with the puck. It was necessary to carry the rubber right in on the nets to score, as it very seldom could be lifted from the slush. The players were continually overtaking the puck also and combination was almost impossible. What little passing there was Jack Thirnbeck's septet had the most of it but it was superior individual work that beat the Lights.

Halpin got the first counter on a nice rush along the boards for a shot. Carew got the second after considerable work in the Northern Lights' goal territory. The half ended with the figures reading 2 to 0. The Midgets had had the most of the play but they could not connect for more than the two counters.

Grover Halpin was responsible for the third and last goal of the game He got it on a lone rush, similar to his first one. The Lights buzzed around Dwyer several times, but could not beat him. Altogether he had a very quiet time of it.

Speaking of the merits of the individual players on the Midgets, Halpin perhaps deserves special mention. He played rover, a new position for him, this season and it fitted him like a glove. He was always working and by some neat stick handling and a nifty shot, he notched two of the three counters. As for the others they all plugged away in the slush. Without a doubt the better team won and on hard ice, the score would likely have been a great deal larger. Barrie and Callaghan, with Halpin, will make a strong bid for a place on next season's Junior O.H.A. team and Davidson, Rose and Carew can also put up a hard fight if they decide to get out. Davidson is a husky boy and although he is playing on the defence for the Midgets he would make a splendid wing man.

As for the Northern Lights they are a decidedly improved seven upon that which practiced with the Midgets on Wednesday last. Swanston in goal did not seem to be very much at home, but he had a few good stops to his credit. Coughlin, who is a brother of "Jerry", made a good cover point. He was spare man on the Juniors at the opening of the season and will make someone hustle next winter. Butcher, the youngster at centre was fairly good. He is a comer. Primeau of the Tool Room seven, deserted the Midgets, when he was not needed by them for last night's game. He gave Rose a busy session.

The line-ups were as follows—

	Midgets	
	Dwyer	
	Davidson	
	Callaghan	
	Halpin	
Barrie	Carew	Rose
	O	
Brotherson	Butcher	Primeau
	Neill	
	Coughlin	
	Revoy	
	Swanston	
	Northern Lights	

LAKEFIELD VS. THISTLES.

The second game was anybody's until the final gong sounded. It was one round of uncertainties as a 1—0 score would suggest. A break in luck in the early part of the first half gave the Cementville aggregation a one goal lead which proved sufficient to win the game though their stock got a rude jolt several times.

The ice was even in worse shape than for the opening fixture between the Midgets and Northern Lights. The Thistles were much lighter on an average than the Anglicans who had it on any of the challengers in weight. The local youngsters could not body effectively and the weight of the Lakefield seven rather handicapped them for a while. In this period, Cullen got in a nice rush and scored on Huycke. This was the only counter of the game.

From the minute play started in the second half, the Thistles were on the aggressive. In fact they had so much of the play that Huycke had only two shots on him during the final period. Cavanah, Knapman & Co., slammed and hammered around the Lakefield nets time and again but could not make an impression. Hill of the Trent Valley League finalists, was in goal for the Anglicans and he could not be scored upon. His defence men helped him out well. The Cementville septet seemed contented with the one goal margin and they did not take many chances on losing it so far as offensive work went.

Hill in goal for the winners was the star. Cullen and Sabitino, with Blewitt were the pick of the other six. Blewitt is a brother of Braden Blewitt, of Trent Valley League fame while Joe Sabitino is a brother of Michael and Tony. He broke away several times for rushes but the fiendish checking back of the Thistles forwards was too much for him.

Orm Cavanah is certainly a promising youngster. He was at it hammer and tongs, all the time last night and never seemed to tire. He could rush and then by checking back intercept passes and block the opponents' rushes. He is developing the poke and in another year or two he will be one of Peterborough's best juniors.

Huycke in goal did not have much to do, but he acquitted himself creditably on every occasion. Matthews, a younger brother of Harold of the "Grillers," with Roy Smith, worked nicely at point and cover point. The Thistles are nearly all Collegiate boys.

The line-ups of the two teams were:—

	THISTLES.	
	Huycke	
	Matthews	
	Smith	
	Long	
Cavanah	Knapman	Richardson
Blewitt	Pimmett	Young
	Sabitino	
	Nolan	
	Cullen	
	Hill	
	LAKEFIELD.	

Owing to the thaw, the rink management desire to remove the ice at the Brock street rink on Thursday and it is therefore necessary that the final for the city juvenile championship be played to-night. It is rather a hardship for the finalists, considering the gruelling contests of last night, but the present arrangements are the best that can be made.

The Lakefield seven will be here in time for the game to commence at 8 p.m. They will be accompanied by a number of rooters.

It will be a battle royal between the two teams. The Anglicans have played together all season, being champions of the Lakefield Town League. They are pretty confident of a victory to-night, but on the other hand the Midget supporters have something to say also. 'Tis true the local youngsters have not played much together but they got away with more attempts at combination last night than did the Lakefield seven.

The Peterboro Baseball Club will adhere to the blue and white as club colors. This was the decision made by the executive. Blue and white sweaters with blue and white socks will be ordered at an early date. The uniforms which will be grey, will arrive shortly.

NAME OF "LIFTERS" IS SUGGESTED

For the Ball Team—"Quakers" is Popular

Have you suggested a nick name for the Peterborough baseball team? The one who first suggests the name that it ultimately chosen will be presented with ten free passes to the games this season.

The "Lifters" is the offering of Wm. R. Tetley, and it is really a very good one. The writer says: "Would suggest 'The Lifters' for the Lift Lock City, and may they lift the pennant."

Almost nine out of every ten throughout the city, when asked about a "nick-name," answer, "Call Them the Quakers." So far only one has put his name on file for that name.

LETTERS TO THE EDITOR

The Review does not hold itself responsible for opinions expressed by its correspondents

FROM W. A. B.

To the Editor of the Review.

Sir,—"Like Begets Like," (Peterborough Examiner, March 18, 1912.) I wonder how many mental defectives lost their money in the Farmers' Bank. To determine the weak-minded, irresponsibles, and decide who can, and who cannot be united in marriage, how would a commission do? Say, Dr. Hawkes, Dr. Beattie Nesbitt and Dr. Evans, to look over the eyes.

Yours truly,
W. A. B.

Peterborough, March 20, 1912.

CHEESEMAKERS WERE IN SESISON

First Sale of Board to be Held May 15th.

Owing to the absence of so many of the salesmen, the annual election of the officers of the Peterborough Cheese Board was not held this morning according to the usual custom. Instead a general discussion took place amongst the cheesemakers, who were out in large numbers, and Mr. R. W. Ward, the District Instructor. The only important issue that was settled was the date of the first sale. It will be on Wednesday, May 15. On that date the election of officers will take place and other business matters disposed of.

Among the salesmen present besides President Switzer and Secretary Hawthorne, were, Messrs. J. A. McGregor, Central Smith; G. W. Mann, Trewern; W. H. Crough, Ennismore and Mr. Riddell, Bensfort.

The question of whether sales should be made every week in the warm weather was freely debated, but there was nothing definite decided. The debate will be re-opened at the meeting on May 15th, and the cheesemakers are requested to have their salesmen instructed as to how they are to vote.

Mr. Ward, the instructor, was the main speaker on the subject. His opinion was asked but he said he did not wish to come between the salesmen, cheesemakers and buyers and he would not give his view very freely on the subject. He however, pointed out some defects on both sides.

Auction Sale OF HOUSEHOLD FURNITURE

The undersigned has received instructions from Mr. C. R. W. Postelwaite, Inspector of Prisons and Charities, to sell by Public Auction on **SATURDAY, March 23rd,** on the **market square, Peterborough,** at the hour of **Eleven o'clock a.m.,** the household furniture, belonging to Miss Christina Kidd, as below:

1 Organ, quantity of Dishes
1 Couch and other articles
1 Stove, with pipes
1 Sewing Machine
3 Tables, 2 Chests of Drawers, 12 Chairs, 2 Beds and Bedding, 1 Cupboard, 1 Mattress, 2 Washstands, Pictures, Carpets and Mirrors.

TERMS CASH.

PHONE 1069. W. J. HANCOCK

James Haggerty, ex-M.P.P., Ill.

Belleville, March 20.—James Haggerty, who resides in Huntingdon Township, an ex-warden of the county and ex-M.P.P. for North Hastings, was stricken with paralysis on Monday and is in a serious condition, he having been unconscious since sustaining the stroke.

Election Soon In Britain?

London, March 20.—(C.A.P. Cable.)—Pretyman Newman, M.P., said yesterday that Lloyds was quoting such rates now that a general election must be only a few months off.

Can't Get Canadian Steel.

Edmonton, Alta., March 20.—J. D. McArthur of the Edmonton, Dunvegan and Peace River Railway, says: "The steel makers of Canada say they will not be able to let us have any rails this year. We are asking the Dominion Government to allow steel from across the border free of duty."

About Your Bicycle

No Oil on the streets this year. Now is the time to get your wheel cleaned and repaired at

MURRY MILLER'S
Bicycle and Repair Shop.
Opposite St. John's Church Hunter-st
Phone 1166.

D.L. & W. SCRANTON COAL

THE BEST ON THE MARKET

Egg and Stove.... ......$7.50 ton
Chestnut ....$7.75 "
No. 2 Nut...................$6.50 "

Wm. SCOTT Co.
Phone No. 264 - - Both Phones

Coal Results

¶ We sell the very best quality of hard coal, as good as we know how to buy.

¶ Are you getting results from the coal you are now using? Are you sure it is good? Are you burning it the right way?

¶ There is a deal of difference in how you handle the range or furnace. Our long experience tells us that fact, and we are ready to advise any in doubt as to the best way to make use of coal as fuel.

February Prices for Coal

Egg and Stove $7.50 per ton
Nut $7.75. No. 2 Nut $6.50 ton

THE PETERBORO FUEL & CARTAGE CO LIMITED

162 Charlotte-St. Telephones—(Bell 261 270, (Machine)—270.
134 Aylmer-St. Tel. Bell 809

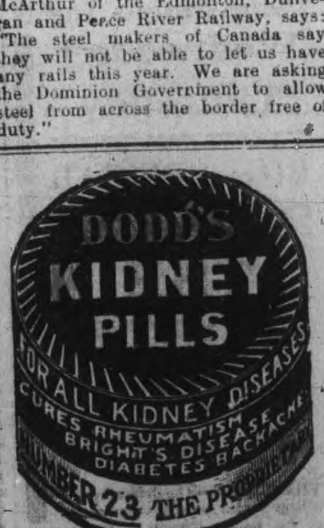

BICYCLE

Now is the time to have your Bicycle cleaned and repaired before the spring rush.

Phone 1256 and we will send a man for your wheel.

MILLARD'S BICYCLE SHOP
225 Hunter Street, near Aylmer

EAST CITY COAL And Wood Yard

MAIN OFFICE—111 Hunter Street East
Phone 96

Allsizes of the best mined Coal delivered promptly to all parts of the city. Terms strictly cash.

FEBRUARY PRICE

Egg.......$7.50 ton | Nut......$7.75 ton
Stove.....$7.50 ton
Pea or No. 2 Nut.........$6.50

FIRST-CLASS HEMLOCK SLABS

WEIR & O'BRIEN
ARCH. WEIR JAMES O'BRIEN

There is Only One "Bromo Quinine"

That is

Laxative Bromo Quinine

USED THE WORLD OVER TO CURE A COLD IN ONE DAY.

Always remember the full name. Look for this signature on every box. 25c. E. W. Grove

Electric Restorer for Men

Phosphonol restores every nerve in the body to its proper tension; restores vim and vitality. Premature decay and all sexual weakness averted at once. Phosphonol will make you a new man. Price $3 a box, or two for $5. Mailed to any address. The Scobell Drug Co., St. Catharines, Ont.

How a cut led to 4 years of suffering

Mr. J. E. Arsenault, a Justice of the Peace and station master at Wellington, on the P.E.I. Ry., says: "Four years ago I fell on a freight truck, sustaining a bad cut on the front of my leg. I thought this would heal, but instead it developed into a bad ulcer, and later into a form of eczema which spread very rapidly and also started on the other leg. Both legs became so swollen and sore that I could only go about my work by having them bandaged.

"I consulted two doctors, and tried all the salves, liniments and lotions I heard of, but instead of getting better I got worse.

How Zam-Buk cured.

"This was my condition when I got my first box of Zam-Buk. Greatly to my delight that first box gave me relief. I continued to apply it to the sores, and day by day they got better. I could see that at last I had got hold of something which would cure me, and in the end it did.

"It is now over a year since Zam-Buk worked a cure in my case, and there has been no return of the eczema."

Purely herbal in composition, Zam-Buk is a sure cure for all skin diseases, cold sores, chapped hands, ulcers, blood-poisoning, varicose sores, piles, ringworm, inflamed patches, cuts, burns and bruises. All druggists and stores sell at 50c. box, or post free from Zam-Buk Co., Toronto, for price.

LECTURED ON NEWFOUNDLAND

Rev. S. H. Soper Heard Again in Charlotte Street Hall

The interesting story of the island of Newfoundland, was the subject of an able and instructive lecture last evening delivered by Rev. S. H. Soper in Charlotte street church lecture hall.

"The Island of Newfoundland," said the speaker, "was England's oldest colony. In the reign of Henry VII England's colonial expansion had its first beginning by the discovery of Newfoundland. John Cabot succeeded in influencing King Henry to send ships for the discovery of the new world and Cabot and his son made the discovery on May 24th, 1497 five years later than Columbus. For two hundred years England's navy grew largely to protect the fishing interests of the Newfoundland coast. This was the training ground for the men who later defeated Spain's "Invincible Armada.

Slides illustrative of the development of the colony to the present day, were shown and then a number on the industrial life, then the pulp mills, the mines, whale fishing ancient and modern sealing and cod fishing. The slides on cod fishing were especially interesting.

Following these came a number, showing the personal missionary work of the lecturer, Rev. Mr. Soper along the Belle Isle straits.

During the evening, Miss Brock sang very sweetly "Just for To-day" and Mr. R. F. Downey contributed a solo entitled "Daddy" in good voice

Dr. Mary Walker is ill in New York, being threatened with pneumonia.

ST. JOHN'S CHOIR ORATORIO RECITAL

A popular success was scored last evening in the St. John's choir sacred oratorio recital given in the church before an audience thoroughly representative of local lovers of high class music. With a program nicely balanced, and more pretentious in several directions than anything hitherto attempted by the choir, this splendidly trained choral organization won the approval due it, in view of the well marked finish and interpretative faculties displayed throughout. The plane of artistic ability to which the choir has advanced under the able and popular leadership of Mr. R. J. Devey was plainly demonstrated to the appreciative audience.

The devotional exercises were conducted by Rev. R. B. Grobb, of All Saints 'church.

The months of careful preparation which was necessary to bring the choir to the efficient condition revealed last evening speaks more eloquently than words of the efforts put forth by all concerned to achieve a triumph.

The two opening choruses by the choir were technically two of the most ambitious pieces that were essayed. A more superior, or finished choral rendering of passages from the musical setting by Mendelssohn of the 95th Psalm would be hard to conceive. The chorus "Behold the Lamb of God," from Messiah, with beautiful harmony permeating it throughout, was rendered with a feeling and sympathy of expression deserving of the highest tribute. The treatment of Stainer's celebrated composition, "Who Left His Throne on High," as rendered by the choir, left nothing to be desired. In every chorus by the choir there was noticeable the dramatic quality and fervor so much sought in all oratorio concerts.

Individually the assisting artists acquitted themselves in a manner than won the most liberal and appreciative commendation possible. Mr. H. W. Morphet was afforded ample opportunity to display his splendid tenor voice with its numerous admirable qualities in the composition, "Come Let us Adore Him." He exhibited a perfect understanding of the correct meaning of the piece, and contributed it with such delicate shading and expression as to leave not the slightest detail lacking.

Miss Brock's rich, powerful and sympathetic vocalism was distinctly enjoyed. Her rendition of "He Was Despised," from the Messiah was given with flexibility and expressiveness which could not fail to awake a responsiveness in feeling in her hearers

The other artists on the program were Dr. Park, who gave a most polished and enjoyable violin number, namely, the "Adagio" from B[illegible]'s 9th concerto; Mrs. R. W. Davidson and Miss Quartermaine in delightful readings, and Mr. G. E. Chandler in a splendid tenor solo.

The oratorio was under the immediate direction of Mr. R. J. Devey, with Miss Flowers presiding at the organ.

The choir should certainly be convinced that they achieved a decided success in presenting such a meritorious concert, in view of which they had devoted such long and painstaking efforts to preparation.

The following was the program:

Hymn 387—"All People That on Earth Do Dwell"

Mendelssohn's 95th Psalm, comprising a

Chorus—"Come! Let Us Sing"...... The Choir.

Solo—"Come! Let Us Worship"......... Mr. H. W. Morphet.

Chorus—"Come! Let Us Worship"...... The Choir.

Solo—"My Hope is in the Everlasting' (Stainer Mr G. E. Chandler.

Recit—"Then Jesus Cometh"...... Miss Quartermaine.

Chorus of Ladies—"The Wailing"..... (Stainer

Violin Solo—"Adagio" from Beriot's 6th Concerto Dr. Park.

Chorus—"Behold the Lamb of God (Messiah

Solo—"He Was Despised" (Messiah Miss Brock.

Duet—"Love Divine" ... .(Stainer Mrs. R. J. Devey, Mr. H. W. Morphet

Recit—"And when Jesus Was Come In" Miss Quartermaine.

Chorus of Men—"In the Death of a Man" (Stainer

Recit—"But when Jesus Had Put Them All Out" Mrs. R. W. Davidson.

Chorus—"Awake! Thou That Sleepest" The Choir.

Offertory.

Hymn 394—"All Hail the Power of Jesu's Name" Choir and Congregation.

Chorus—"Who Left His Throne on High" (Stainer The Choir.

Benediction.

Recessional 383—"Onward! Christian Soldiers" Choir and Congregation.

Press Association

The annual meeting of the members of the Mid-District Press Association will take place in the Post building on Friday next. The membership comprises the publishers of a dozen towns adjacent to Lindsay and is a subsidiary of the Canadian Press Association, which convenes in Ottawa in May. At the Friday sessions papers will be read by Messrs. W. J. Taylor, of Woodstock and F. H. Dobbin of Peterboro—Warder.

St. John's Choir.

The "Crucifixion" practice arranged to be held to-night for St. John's choir in All Saints' church has been altered to Thursday night in All Saints' church at 8. This will take the place of the regular weekly practice in St. John's church.

RUPTURE

(SEE DATES AT BOTTOM)

COMING

Truss Torture

Once Thought Necessary, but Now Your Search for Relief is Ended.

Wonderful Method Retains and Cures Without Knife, Danger or Pain.

J. Y. EGAN, Specialist of Toronto

Old-fashioned truss torture is no longer necessary. Galling, slipping trusses and barbarous methods of treating rupture are done away with by the wonderful invention of a specialist who has devoted fifty years to this one affliction. The marvelous new EGAN "CURATRUS" gives to the ruptured instant relief, rest and security where all others fail. It stops all irritation and restores every part to its natural position as soon as it is used and for all time and old style trusses are thrown away.

"EGAN'S CURATRUS" cures are absolutely without operation and the cost is small.

Multitudes of cured men, women and children testify. Also endorsed by many physicians.

Where others fail is where I have my greatest success. Nothing complicated, no pain or irritation, but just a natural method which cures. Immediate relief guaranteed. No fakes or lies—just straight business. Do not lay this aside, or delay, but tear off free coupon now.

MEN of all ages suffer from Varicocele (false rupture) in some way. No matter time afflicted, or failure experienced trying medicine, electric belts, etc., my Biotone method will cure. No lost time.

Free Consultation Coupon.

This coupon, upon presentation to J. Y. Egan, rupture specialist, 331 West King Street, Toronto, who will visit the towns (on dates mentioned below) will entitle bearer to free consultation. Ask at hotel office for number of my room. Note dates.

Peterborough, National Hotel—Friday (all day and night.) 1 day only, **March 29.**

Lindsay, Benson House, March 30-31.

OFFICERS OF ALL SAINTS' W. A

The twentieth annual meeting of All Saints' Woman's Auxiliary was held Tuesday, March 19th, in the parish hall There was a large number of members present. Reports were read by all the officers, showing a very successful year. The following officers were elected:

Hon. President—Miss Chamberlain.
President—Mrs. Cooper.
1st Vice-President—Mrs. Seward.
2nd Vice-President—Mrs. Taylor.
Secretary—Mrs. Curry.
Treas—Mrs. Gilbert.
Leaflet Secretary—Mrs. Mead.
Dorcas Committee—Mesdames Best, Cooney, Buller and Harris.
Junior President—Mrs. Blois.
Assistant—Mrs. Jardine.
Babies' Branch—Mrs. (Dr.) McCullough, Mrs. Alexander.
Delegates to Annual—Mrs. Hooper, Mrs. Alexander.
Organist—Miss Rush.

Homeseekers Excursion to Western Canada

Via Chicago, including all points on Grand Trunk Pacific Railway, April 2nd, 16th, and 30th; May 14th and 28th; June 11th and 25th; July 9th and 23rd; August 6th and 20th; September 3rd and 17th. Winnipeg and return $34.00; Edmonton and return $42.00. Tickets good for sixty days. Proportionate rates to principal points in Manitoba, Saskatchewan and Alberta. Homeseekers' excursion tickets will also be on sale on certain dates via Sarnia and Northern Navigation Company.

Full particulars, tickets and illustrated literature from any Grand Trunk Agent, or write A. E. Duff, District Passenger Agent, Toronto, Ont.

COMMITTEES FOR 57TH REGIMENT

The annual meeting of the officers of the 57th Regiment, Peterborough Rangers, was held in the mess rooms at the armories on Monday, March 18th. The various committees presented their reports on the work of the past year. These reports show the regiment to be in a prosperous and efficient condition, and would indicate bright prospects for the coming year.

The following committees were appointed for the year 1912-1913:

Regimental Committee—Majors Bennett, Eastwood and Hayes.

Band Committee—Major Eastwood. Capt. Cluxton and Major Walker.

Rifle Committee—Major Mills and the officers commanding companies.

Mess Committee—Major Walker. Major Hayes and Capt. McLean.

Nominating Committee—Major Davidson, Major Eastwood, Capt. McPherson and Lieut. Comstock.

Trip Committee—Major Mills, Capt. Higgins, and Lieut. R. G. Leech.

Athletic Committee—Capt. McPherson, Capt. Higgins, Capt. Watt, Lieut. R. Cameron and Lieut. Glover.

Auditors—Lieuts. Kelly and Hall.

DO YOU USE PILLS?

If In Doubt About the Right Pills to Use Read the Following Letter Carefully:

"I am one of those persons whose system requires aid," writes Mr. Young Gledhill, from Picton, "but it is so easily affected by reason of the great sensitiveness of the bowels that ordinary drastic pills inflict great injury to the delicate coating, and excite such persistent activity as to be with difficulty checked.

"I wish in the highest terms to express the great value of Dr. Hamilton's Pills in cases like mine, and I am sure also for elderly people and the very weak there is no pill like them.

"Speaking of my own experience with Dr. Hamilton's Pills, I can say they have proved the most stimulating pills for the liver I have found. I have proved their tonic action upon digestion, and the same results have been secured by friends upon whom I have urged their use. The manufacturers are to be congratulated upon possessing so valuable a prescription, and the public should know that so valuable a remedy has been placed at their command."

No other pill for constipation, for liver, kidney, or stomach trouble, compares with Dr. Hamilton's Pills; they are mild and sure always to restore health. Refuse substitutes. Sold by all dealers, 25c per box, or The Catarrhozone Co., Kingston Ont.

Dr. Hamilton's Pills A Family Medicine

SPECIALS

FLORIDA TOMATOES
NEW CABBAGE
PINEAPPLES
CAULIFLOWERS
RHUBARB
CELERY
FLORIDA GRAPE FRUIT
LETTUCE
GREEN ONION
PARSLEY
FAMOUS ELEPHANT BRAND ORANGES
GUARANTEED SWEET AND JUICY

Also Bargains in Oranges. 10c doz. 3 for 25c, and 16c., 2 for 25c. 20c 3 for 50 cents.

BEST GROCERIES AND VEGETABLES

D. M. MINICOLO
Phone 935. 410½ George St.

How To Keep Your Hair Free From Dandruff

Parisian Sage
BANISHES DANDRUFF OR MONEY BACK

Parisian Sage
STOPS FALLING HAIR OR MONEY BACK

Parisian Sage
MAKES HAIR RADIANT OR MONEY BACK

A Delightful and Refreshing Hair Dressing

People who desire to preserve the hair can gain some valuable information from the following:

Have your own brush and comb at home and at hair dressers.

Never use a brush or comb in public places, they are usually covered with dandruff germs.

Wash your hair brush once a week with soap and warm water, to which is added a disinfectant.

Shampoo the hair once a week with pure soap and water.

Use PARISIAN SAGE every day, rubbing thoroughly into the scalp.

PARISIAN SAGE is guaranteed by Wm. Madill to destroy dandruff germs and abolish dandruff, or money back.

To stop hair from falling and scalp from itching, or money back.

To put life and beauty into dull faded hair, or money back. Price 50 cents.

Opportunities in

Wallpaper Cut Glass Glassware

3000 Rolls Wallpapers

High class Wallpapers representing German Flocks and Leather effects, permanent colors, rick silk plush effects. It will pay you to see them if you anticipate papering your hall or dining room, Usually $4 roll. Bargain price.................. **$2.25**

Nothing to do but pick your paper and we will complete your room with paper and mouldings, and paper hanger included, for.................. **$29.65**

Cut Glass Clearance

35 finely cut pieces in solid bowls, nut bowls, spoon holders, bonbon trays, etc., at half and less than usual prices.

50 doz. cut glass Table Tumblers, fully ground bottoms, each	10c	65 doz Etched Table Tumblers pretty patterns, each..........	6c
30 Doz imitation etched Table Tumblers, each..............	5c	150 doz. common Glass Table Tumblers, each..............	2c
25 large Salad Bowls, with 6 fruits to each salad, 7 pieces..................	35c		

You can get Wallpapers and Glassware from us at any desired price.

Toronto 262-4 Queen W. **C. B. Routley** Peterboro 379 George Street

UNION BANK OF CANADA

Paid-up Capital, Rest and Undivided Profits $8,181,370
Total Assets (Over) $58,000,000

A Joint Account

in the Union Bank of Canada is the best place for the family funds. Either of two or more persons can deposit or withdraw money as desired when in town — a very convenient arrangement.

In case of death the balance goes to the survivor without any legal formalities.

Ask the Manager about this form of Account.

Peterborough Branch – C. H. Pennefather, Manager.

The ONTARIO CONSOLIDATED MINES, Limited.

AUTHORIZED CAPITAL $850,000.00 — PAR VALUE OF SHARES 25c EACH

10 acres in the richest part of Cobalt, the world's most famous Silver Field. 4 acres prospected, showing 6 well defined calcite veins. Shaft 60 feet deep and all necessary buildings on property.

Write for prospectus, maps and special letter.

APPLICATIONS FOR STOCK FILLED IN ORDER OF RECEIPT.

FOR FURTHER PARTICULARS APPLY

MERSON & CO.

Members Standard Stock and Mining Exchange
16 KING ST. WEST, TORONTO, CANADA.

U. S. War Vessels To Go East.

Washington, D.C., March 19.—The armored cruisers California, South Dakota, and Colorado, under command of Rear Admiral Southerland, sailed yesterday for Honolulu and the Philippines.

Notwithstanding the international significance that is attached to this sudden and considerable reinforcement of the American Asiatic fleet, the naval officials here state that the purpose of the cruise is to enable them to dock at the naval station in Olongapo, and to hold their spring target practice in Philippine waters.

It is rather naively admitted that the practice might be held off the Southern California coast, but then the cruisers would be a long way off from the seat of trouble "if anything should happen in the Far East."

A. S. Mitchell of St. Paul will succeed Dr. Wiley as chief of the U.S. Bureau of Chemistry.

Cook's Cotton Root Compound.

The great Uterine Tonic, and only safe effectual Monthly Regulator on which women can depend. Sold in three degrees of strength—No. 1, $1; No. 2, 10 degrees stronger, $3; No. 3, for special cases, $5 per box. Sold by all druggists, or sent prepaid on receipt of price. Free pamphlet. Address: THE COOK MEDICINE CO., TORONTO, ONT. (formerly Windsor)

HORSE COVERS

Protect your horse and save your harness.

We have COVERS in many different qualities and prices. Order to-day.

J. J. TURNER & SONS, Tent, Awning and Flag Manufacturers

AUCTIONEER

R. H. ALFORD

Auctioneer and Valuator

Farm and Real Estate Sales Executed Promptly and Satisfactorily

Address Box 33 Lakefield P.O. Phone 87

DOMINION CHINESE CAFE

Modern and up-to-date dining rooms also private dining tables. Drop in and try our special Chinese Dishes—nothing but the best of steaks and chops used. We guarantee the best of satifaction to strangers and all our patrons.

328 GEORGE STREET

OPEN FROM 7 A.M. to 2 A.M. Tom Him, Manager

Bargains in Properties

Barber Shop: Outfit, Case, Chairs, Stove, etc
Building Lots: $100 to $200. Terms $10 Cash. Balance monthly.
5 Houses with Stables. Good Lots.
5 Modern Houses centrally located, $2800
Blacksmith Shop
Houses to Rent
Houses for Sale
Houses for Exchange
Farms of all sizes, descriptions and localities For Sale

J. T. O'CONNELL & Co.
136, Hunter St., Peterborough.

Newcombe Pianos

Comparison with other Pianos only serves to emphasize the quality that makes the NEWCOMBE

Distinctive and Pre-eminent

NEWCOMBE PIANOS Never Suffer by Comparison

LET US SHOW YOU our exclusive method of construction, which the foundation of that pure quality of tone always found in the NEWCOMBE

You are cordially invited to visit our Warerooms and examine our stock

TAYLOR & WOOD

Dealers in Pianos and Real Estate
390 WATER STREET, PETERBOROUGH

NEATLY TAILORED SUITS & COATS

—AT—

All Spring Fabrics	$15.00 16.50 18.00 25.00 30.00 31.50 35.00	All Neatly Trimmed
All Natty Styles		All Moderately Priced

That our Spring Showing of LADIES' SUITS & COATS has been selected with infinite care to the end that the models and quality be distinctive and out of the ordinary will readily be seen upon inspecting our beautiful display on the Second Floor. They include the season's nattiest in Greys, Tans, Blacks and White Stripes, Navys and Mixed Materials.

— NO CHARGE FOR ALTERATIONS —

PHONE NUMBERS—

Dressmaking 429 Main Floor 145 Carpet Dept. 429

ROBERT FAIR & Co. Limited

HOME INSTITUTIONS SHOULD RECEIVE BETTER PATRONAGE

Business Going Outside Might be Retained at Home—What the Ad. Club Will Seek to do—Peterboro to be Advertised in "The Voice"

Peterborough is to receive a boost in a one-page advertisement in the May issue of "The Voice" of the Associated Advertising Clubs of America, in which magazine, circulating to nearly 8,000 of the leading advertising men on this continent, the local club will do its part towards inviting the advertising men to make Toronto their convention city for 1913, and incidentally to see Peterborough, while enroute at that time on a tour over the Province. This action was decided on last evening at the meeting of the Peterborough Ad Club, which was held in the chambers of the Bank of Montreal.

The special field of work for the local club as tentatively outlined by the President, Mr. Chas. C. Nixon, is to be mainly educational, and covering the following three points:

1.—Educating the club members in the theory and practice of advertising.

2. Hammering into all the business men locally, that they must religiously practice as well as preach "Home Trade."

3. Instilling into all of the people of Peterborough pride and loyalty to Peterborough Institutions.

It was pointed out that our people locally, in general, held a poor account of the home industries, and failed to patronize them as it would pay them well to do. There is lots of business going in this city of nearly 20,000, which may just as well, indeed better, be retained at home, but which at present is going elsewhere. Reference was made to Chatham, a place of about half the size of Peterborough, but where all people support home industry. The local situation was reviewed and particular cases applying to local industries were cited. In this connection the Peter Hamilton line of Farm Implements were shown to be even more commonly used in some parts of Western Ontario, not far from where the Massey-Harris implements are manufactured at Brantford, whereas other lines of implements, more than they should, displace those of local manufacture here in Peterborough. Quaker Oats products were not as generally used as they might be locally—Kellogg's, Tillson's and others often displacing products of local manufacture, which latter are quite as good and indeed often better. It was asked "why should we locally not more generally use carpets from the local factory. The Brinton Carpet Works?" This company is competing successfully for many of the largest orders placed in Canada, and when their product is selected by such decorators as Tiffany of New York, to place in hotels such as the Chateaux Laurier, this in competition with other big carpet manufacturers, surely the local product should be the very thing we want in our own homes here in Peterborough. While figures were not available it was also instanced that it was possible that the C.G.E. electrical supplies might more generally be used locally in preference to all other lines of electrical manufactures.

It was suggested that the local papers, through their reporters might do much more for local industries, by reporting particularly good deals, as pulled off by our local industries. For instance, if local citizens read through their favorite local paper, of say big shipments from the C.G.E., same from the Quaker Oats, Canadian Canoe Co., Brinton Carpet Works, etc., they would be much more interested in local industries. To substantiate this claim, reference was made to the great interest taken in the report, in the evening papers last week, of the land purchase closed recently by the C. G. E.

Amongst other things brought into review as being work that the local Ad Club can do, was the matter of advertising Peterborough. It was pointed out that practically nothing is being done at present in this connection, and that it is high time that something should be done, and that we can ill-afford to sit idly by, and "Watch Welland Grow" and see Guelph and other places get industries that we might just as well have in Peterborough.

The principal speaker as advertised for the evening, Mr. I. Brock, owing to illness was unable to be present. Mr. Jas. Hamilton, of the Peter Hamilton, Co., in an address pointed out wherein we local people should have a greater appreciation of what the farmer trade means to our local business men. Suggestions were thrown out as to how better to appeal to farmers who will trade in Peterborough and some valuable pointers were given on how better to gain the confidence of the farmers, whose trade was so worth while having.

Mr. C. F. L. Hardy, Advertising Manager for the Canadian Horticulturist, gave a brief address, taking as his subject the "Advertising Campaign now running in all of the leading daily papers throughout Canada," the copy for the same having been furnished and prepared by the members of the Toronto Ad Club. Mr. Hardy pointed out what a tremendous influence for awakening greater interest in advertising this campaign will be, and also drew attention to the fact of how much everyone interested in advertising, and in writing advertisements can learn from the copy featured in these ads., and from the manner in which they are displayed.

The meeting was not all that it might have been in the point of numbers present, several other important meetings, two church entertainments, and the opera, interfered with the attendance at the Ad Club. What the meeting lacked in numbers, was more than made up in interest, and it was clearly demonstrating that those behind the local Ad Club mean business, and will carry their organization through to the successful conclusion we may all wish for.

BEAUTIFUL EYES

are made beautiful by long, silky lashes and well defined, lustrous brows. Eyes, like diamonds, depend on their setting. The beauties of the face are lost is the eye brows are thin and scanty, and the lashes are thing and scanty. Parisian Lash Lustre grows beautiful, soft, silky lashes. It has done so for society women throughout Europe, and it comes here well recommended to do the same for you. Parisian Lash Lustre is not a dye or colorator, but a scientific preparation for beautifying the eye lashes and brows. Our guarantee goes with every box of Pariaian Lash Lustre. A two weeks' treatment will bring beauty to your eyes that you have never before possessed. By mail, prepaid, in opal boxes on receipt of price, fifty cents. B. V. Marion, sole distributor, Bridgeburg, Ont.

Misses Ennis & Armstrong have pleasure in advising the ladies of Peterborough that their Millinery Rooms are now open for the season and they will gladly show their very up-to-date stock of Millinery. When looking around do not forget to call at Ennis & Armstrong, over Payne's Drug Store—Entrance Simcoe St.

THEATRICAL

"JUMPING JUPITER"

There are plenty of laughs all the time in the presentation of Jumping Jupiter, and the audience at the Grand last night took keen enjoyment from the performance, which is made up of much comedy, both clean and witty. Richard Carle reappeared, and is as funny as ever, but the sucess of the piece does not entirely call upon his efforts. Mr. Chas. Edward Wright as Toby Pebbleford, gave him great assistance in the supply of the comedy, while Miss Hopper as Connie was a strong factor in the plot, which finds the elongated professor in some very hot water. The supporting company was strong, and "Jumping Jupiter" is not without a number of very catchy musical numbers, chief among them being "To the Strains of the Wedding March." "Little Girl I Love You." "I Like to have a Flock of Men Around Me."

The piece is well staged, and altogether the performance is bright, and it proved to be one of the best at the Grand this season.

To-night "Beverly of Graustark" will be presented.

Will Promote Efficiency.

New York, March 19.—Leading manufacturers and business experts of the country gathered here yesterday to organize the Efficiency Society, whose purpose it is to develop increased efficiency and skill in commercial and industrial enterprises.

President Taft and his Cabinet, together with the leading bankers and manufacturers of the country, are supporting the organization which is the first of its kind.

DIABETES

Is one of the most cruel maladies of which mankind is subject, the many complications arising from time to time, making life seem almost unbearable. For many diseases, medical, scientific, and physiological knowledge and experience gained from years of deep research, has achieved remarkable results, but, up to now, little has been discovered of practical value in the treatment and cure of Diabetes. In fact, people have begun to look upon the disease as well-nigh incurable. Even in the medical profession can be found doctors who are of the same opinion, regarding sceptically any claim to ameliorate or improve the condition of a diabetic patient.

It can, however, be proved that SANSOL'S ANTIDIABETES lastingly cures all cases of Diabetes. Full particulars can be obtained from the Sansol Mfg. Co., Winnipeg, Man.

PRICE $2 00 PER BOTTLE

From McDermid & Jury, Druggists.

ANOTHER LESSON

From J. W. BROWETT Optometrist

You are a parent? Your child is in school a certain number of hours each day, using the eyes constantly. Each year the lessons become harder, books are taken home, studies are continued in the evening, the eyes are being overtaxed, the delicate muscles are strained; yet perhaps no thought is given to helping the eyes. We know that injury results from this neglect. We must realize that, if there is a cause for eye strain, there must be a remedy; the remedy most naturally would be rest for the eyes; this rest can be obtained by wearing resting Glasses. Come and let me explain to you scientifically why resting Glasses should be worn.

We believe that parents are wise in caring for their Children's eyes, the remedy is simple and the cost is slight.

THE PETERBOROUGH OPTICAL INSTITUTE
MARKET BUILDING

COMING

Prof. Dorenwend

OF TORONTO, will be at the

ORIENTAL HOTEL
PETERBORO, on
Wednesday, April 3rd

With a stock of the newest EUROPEAN AND AMERICAN FASHIONS IN

HAIR GOODS

OUR TRANSFORMATION for the lady who has thin hair, cannot be equalled. ALL OUR GOODS are noted for their superior workmanship, exclusive styles, and fine quality of hair.

SWITCHES TRANSFORMATIONS POMPADOURS WAVES-FRONTS COILS

ANY STYLE WILL BE GLADLY DEMONSTRATED FREE

Of Interest to the Bald Man—You are invited to call on us for a FREE DEMONSTRATION of our famous

'Dorenwend Sanitary Patent Toupee'

The only Sanitary and perfectly constructed Toupee made. Indetectable, light in weight, strong, perfectly ventilated. Worn and endorsed by physicians and medical men. They are made in any styles, shapes or shades. Do not fail to call and see them

THE DORENWEND COY. of TORONTO Limited

The House of Quality Hair-Goods 103-105 Yonge St., Toronto, Ont.

Jap Sailor Is Shot.

Swatow, China, March 19.—A detachment of marines from the United States monitor Monterey was landed here yesterday in consequence of the continuous disturbances all over the city.

Heavy fighting between the Kakka tribesmen and the troops from Canton went on for eight hours yesterday in the streets of the city. Forty natives are known to have been killed. A shot from one of the combatants, who were firing wildly, killed a bluejacket on board a Japanese warship in the harbor.

Several arrests have been made in Rome in connection with the attempt on the King's life, but friends of the would-be assassin say his mind was deranged by the war.

NEW MUSIC STUDIO

At the J. M. GREENE MUSIC Co., Limited. 185 & 187, Charlotte St. Phone 595.

HERBERT C. TRENEER, A.T.C.M

Organist & Choir Master of St. Andrew's Church

Will receive Pupils in Piano and Theory. Pupils prepared for College or Conservatory examinations if desired. A thorough and technical training guaranteed with special attention to interpretation. For terms, etc., apply to address mentioned above.

IMPORTANT

AUCTION SALE

of

RESIDENCE

and

Furniture, Furnishings, Etc.

I will offer for sale at the residence of

Late Dr. R. P. BOUCHER

No. 196 BROCK STREET, on

Saturday, March 23rd

the entire furnishings and fittings, including Hall, Parlor, Drawing Room, Dining Room, six Bedrooms and Office.

The furniture is in admirable condition and very desirable.

At the same time will be offered the brick residence and office, which is open for inspection at any time.

Sale to begin at 12.30 p.m. sharp.

TERMS CASH. Terms for residence made known at time of sale.

W. J. HANCOCK
Auctioneer.

FORMAL OPENING

SPRING MILLINERY

MISS McGIVERIN'S MILLINERY PARLORS

WEDNESDAY, MARCH 20, AND FOLLOWING DAYS

No fashion exhibit has uncovered such a showing of unusually complete and exclusive styles as will be shown to-morrow. We have produced adaptations which uphold our reputation for originality and effectiveness.

431 GEORGE-ST. ∴ Your invitation to visit our show room and to profit by its economies is a most urgent one ∴ PHONE No. 1385

Dr. T. P. McCullough
166 Brock Street
Specialist Eye, Ear, Nose and Throat

THE DAILY REVIEW

Burn Occo Scranton Coal

VOL. LIXV., NO. 69. PETERBOROUGH, ONT., CANADA, THURSDAY, MARCH 21, 1912 TEN CENTS PER WEEK.

HUSBAND FINDS HIS FAMILY DEAD

Four Lives Snuffed Out by Toronto Woman's Deed.

Mrs. Emily Orr, Aged 43 Years, Breaks Cap Off Gas Jet and Allows Fumes to Escape Into Room Where Her Three Children, Aged Eight, Six and Four, Lie Asleep—Blamed on Spiritualistic Mania.

Toronto, March 21.—Four lives were wiped out some time yesterday by gas, through the insane act of Mrs. James Orr of 28 Sackville place. Driven to despondency as a result, it is believed, of visiting seances, she murdered her three children, committed suicide herself by twisting the cap off a "blind" gas tube and allowing the fumes to escape. As to the exact time the tragedy happened, the police cannot determine. When James Orr, the husband returned from work at six o'clock last night, he found his wife and three children, fully attired, lying in one bed. All were lifeless and the bedroom filled with gas poison.

The dead are: Mrs. Emily Orr, aged 43 years; Mable, aged eight years; Margaret, aged six years, and Willie, aged four years. These children were the entire offspring of a couple who had been married for about ten years.

MRS. EMILY ORR.

Once before, the woman in a fit of melancholy, tried to end her life by inhaling gas, but the husband intervened in time. This was two years ago. Since then, it is said, that she had been very despondent, and spiritualism drove it from bad to worse. Living with the Orr family was an old friend, Mrs. M. E. June, who had left the house early in the morning. She was known as "Grandma" to the household, and was a devotee, so it is said, of mediums. Mrs. June and the dead woman had had a little squabble before the former left the house, in which Mrs. Orr threatened to end her existence.

When the bodies were found, a letter was also discovered addressed to Mrs. June, in Mrs. Orr's handwriting. The writing, which was hardly legible, was scrawled and looked as though she was in a frantic condition, probably owing to the approach of death.

Continued on page 6.

HE WAS DISCHARGED

Belfast, March 21.—At the Belfast assizes John Diamond was indicted for making a false declaration. He informed the registrar of marriages that he was a bachelor when applying for a license. It has transpired that he had a wife in Donegal from whom the clergy are alleged to have separated him, he being a Roman Catholic and his wife a Protestant. Accordingly he believed he was not legally married. He was discharged.

THE FLAGS WERE MISSING

Orangemen at Kingston Feel Slighted at Absence of Union Jacks.

Kingston, March 21.—A big rumpus was raised at the opening of the grand lodge of Eastern Ontario yesterday afternoon, because the Union Jack was not raised over the city hall, where meetings of the order are being held. According to reports some of the members were quite hot under the collar, and at the meeting to-day the matter was again taken up and there promises to be something doing.

There are two flagstaffs on the city buildings, but they were bare yesterday, and the visiting Orangemen could not understand why the flags were not raised in their honor.

The grand lodge will remain in session until Friday morning. An official welcome was extended the visitors by Mayor Hoag.

Lt.-Col. John Hughes, grand master, and E. H. McLean of Newcastle replied.

A motion, of which notice was given, calls attention to the evidence produced by Orange lodges, showing "gross and widespread violation of school law," assertions which, it is claimed, are borne out in Dr. Merchant's report on bilingual schools.

The resolution concludes: "Therefore, we, the Right Worshipful Lodge of Ontario East, do protest in most solemn and emphatic manner, against special privileges which the French are granted by regulations of the Department of Education in the Province of Ontario, which are being used to drive English-speaking people out of Ontario, as they were driven out of eastern townships by the same agency; we respectfully request the Government of the Province of Ontario to the fact of such laws, and make such amendments to regulations of the Education Department as will make it illegal and impossible for the French language to be used in any of the public or separate schools of the Province of Ontario."

F. M. Clark, Belleville, grand secretary, submitted his report, which showed that the increase in membership has been the largest in many years. The increase will amount to 8 1-2 per cent. The report of Grand Treasurer Bro. Robert Gordon was also an encouraging one.

BALFOUR IS AGAINST BILL

Is Back and Leading the Unionists in Their Fight.

London, March 21.—The fate of the minimum wage bill seems to be trembling in the balance. A. J. Balfour will move the rejection of the bill in the House of Commons to-day.

The dramatic reappearance of Mr. Balfour in the role of leader of the Opposition comes as a great surprise, the decision being taken at a meeting of prominent Unionists, including Austin Chamberlain, Walter Hume Long and F. E. Smith, at which Andrew Bonar Law, who assumed the leadership on the retirement of Mr. Balfour last November, requested that the former leader undertake the duty of moving the bill's rejection.

Whether this development heralds the return of Mr. Balfour to the active leadership of the party remains to be seen. The Unionists lately have been greatly elated at the growing difficulty the Government has been encountering, due in part to the unpopularity of the insurance bill, the increasing labor troubles, and the greatly increased public expenditure involved in social reforms, and evidence of a change in public opinion has been given in recent bye-elections.

If, as some of the Unionists assert, the Government is riding for a fall, it may come over the minimum wage bill, but there is little doubt that the Government can carry the second reading of the bill, as the Labor party and the Nationalists have decided to give their support to that end.

Difficulties will arise in the committee stage, when the Laborites will move amendments, with the object of having inserted the schedule of minimum rates as fixed by the miners' federation. It appears, however, that the federation only carried the resolution in favor of this procedure by a majority of 12 in 160 votes. Evidently therefore a large section of the federation favor a less extreme procedure, and possibly when the committee stage arrives more reasonable counsels may prevail.

U. S. Strike Imminent.

Cleveland, O., March 21.—Wage discussions between the operators and representatives of 200,000 union miners in the bituminous coal fields of Western Pennsylvania, Ohio, Indiana and Illinois, held in an effort to avert a prolonged suspension of business after April 1 and also to avert a possible strike, yesterday were without definite results.

The prospect that all the bituminous coal mines would be closed down after the first of the month, pending the making of a new two-year working and wage agreement, was said to be imminent. It also was said the lack of a wage scale in the central states would leave the union bituminous coal miners in other states without a basis upon which to work and they would have to close, entailing idleness for more than 350,000 miners.

RUSSIANS FOR THE NORTH POLE

London, March 21—The Times, St. Petersburg correspondent says that Captain Sedoff is organizing a Russian polar expedition. He intends to start for Franz Josef land in the summer and from there make a dash for the North Pole.

The Novoe Vremya has opened a subscription list to aid the expedition.

OUTLAWS IN VIRGINIA MAKING DESPERATE STAND AGAINST CAPTURE

JUDGE THORNTON L. MASSIE.

CARROLL COUNTY COURT HOUSE.

The band of outlaws who shot up the court house at Hillsville, Va., wherein Judge Massie, together with the Prosecuting Attorney and Sheriff, were killed following the sentencing of their leader, Floyd Allen, to a year's imprisonment for lawlessness, are making a desperate stand against being captured, and continued killings are expected before the last of this bandit set is run down.

GET-OFF THE ROADS BILL BELIEVED TO BE TOO DRASTIC

Would Make Automobilists Liable Unless They Could Prove Negligence on Part of Victims.

Toronto, March 21.—Drastic legislation faced the owners of motor-cars throughout the province when the "get-off-the-roads" bill, introduced by J. C. Elliott, came up for its second reading in the Legislature yesterday.

Officially designated "an act to amend the Motor Vehicles Act," one clause read as follows: "When any loss or damage is incurred or sustained by any person by reason of a motor vehicle on a highway the owner and the driver of such motor vehicle shall be jointly and severally liable for such loss or damage, unless, in the opinion of the court or jury trying the action, such loss or damage was occasioned by the negligence of the person or persons sustaining such damage, or either or any of them."

"The proposed legislation strikes me as unfair," said Mr. Hanna. The Provincial Secretary then proceeded to show that the present legislation regarding motor vehicles was as rigid as could reasonably be asked for. "The proposed bill would," he said, "lay all the responsibilty on the motorist in case of accident, no matter how careful or free from blame he was, except in case it could be demonstrated that the injured person was negligent. The highways might not have been built for motor vehicles, but the highways were for the use of the vehicles of the time."

Hon. A. G. MacKay favored the bill, on the ground that it would be a check on reckless drivers.

Allan Studholme supported the bill "from a common-sense standpoint."

C. R. McEwen, Dufferin, vigorously opposed the bill. "If the hon. member who introduced the bill wants the motorists to get off the road, why doesn't he say so," declared Mr. McEwen, "for that is practically what it means."

Geo. H. Gooderham told how, under the amendment proposed a driver of a motor-car would be liable for damages even though he had even helped the injured person and was not responsible for the accident into the bargain.

Mr. Elliott, in defence of his bill, said with reference to the remarks of some of the speakers, "that you'd think accidents happened by people running into the motor vehicle." He maintained that the man who brings a more than dangerous machine on to the highway should be responsible for accidents caused thereby.

Hon. I. B. Lucas said that while not at all favoring such drastic legislation as that which the member for West Middlesex proposed, he thought that the present law regarding motor vehicles should be better interpreted.

"At the present time we don't know where we are at, legally," said Mr. Lucas, "for the Court of Appeal often disagrees with the law as interpreted by a judge and jury."

Mr. Lucas thought that if a jury found that there was reasonable negligence in case of an accident, that the case should not be allowed to go to the Court of Appeal. Mr. Elliott's bill was lost on division.

To make arrangements for an agreement between the Federal and Provincial Ministers of Agriculture with regard to the terms upon which the Dominion subsidy to agriculture is granted, a bill was introduced by Hon. James Duff.

Mr. Rowell enquired if there was anything indicated as to what the money could be applied to.

Mr. Duff replied in the negative.

The Opposition leader also asked if Sir William Meredith's report on workmen's compensation would not be presented to the House this session.

Sir James replied that the report would in all probability be presented in a few days, and would be dealt with.

That minors under 18 years should not be permitted to frequent pool and billiard rooms without written authority from parents or guardians was the gist of Mr. Sulman's bill, which was given its second reading. The bill also gives municipalities power to cancel the licenses of establishments convicted for violation.

In an effort to abolish the 12 ounce loaf now on the market and substitute therefor a 16 ounce loaf is the purpose of the bread bill introduced by Mr. Ellis of Ottawa West, which was given its second reading and sent on to the municipal committee.

PROBABILITIES

Northerly winds, clearing before night. Friday, fresh northwesterly winds; fine and cold.

WARM WORDS IN COMMITTEE

Nesbitt and Lancaster Have Wordy Battle

Special to The Review.

Ottawa, March 12.—E. W. Nesbitt and E. A. Lancaster had a lively tilt in railway committee this morning, when the former made the objection that no Liberals were on the subcommittee appointed to consider the Grand Trunk bill. "It was a studied insult," he said. "Take that back," shouted Lancaster. "I'll take nothing back," replied Nesbitt, and he repeated his words. "Oh, go and take a dose of something," retorted Lancaster. "I'll give you a dose if you want it, by———" "I'll deal with you if you want it," was Nesbitt's reply. At this point Chairman Lennox appealed to the committee and the trouble blew over.

AMENDMENTS MUST BE ACCEPTED OR MINERS WILL REFUSE TO WORK

Special to the Review

London, March 21—The Miners' Federation to-day served an ultimatum on Liberal Government notifying the Premier that if he refused to accept the amendments to the Minimum Wage Bill calling for a definite scale of not less than five shillings for the men and two shillings for the boys per day, the miners would refuse to abide by the terms of the new law if it was passed, and would refuse to return to work next week.

HUNTER IS QUESTIONED ABOUT BANK CERTIFICATE

Tells of His Relations With Travers on the Ottawa Trip.

Toronto, March 21.—For nearly three hours yesterday Mr. H. W. Hunter was questioned by Frank Hodgins, K.C., in regard to his relations with W. R. Travers, and the trip to Ottawa to get the certificate for the Farmers' Bank, at the inquiry yesterday.

"You prepared the declaration to which Travers swore," asked Mr. Hodgins.

"Will you let me see the declaration?" Hunter was shown a copy of the declaration and said that it had been declared before him in Mr. Travers' office. He did not look at the exhibits that were marked, but presumed that they passed through his hands.

"What did you do with the list of subscribers?"

"I had nothing to do with them."

"Then what did you do?"

Witness replied that Travers had asked him to explain to Fitzgibbon the way the shareholders' notes had been dealt with. At that time he did not know that the notes were for $100,000, but thought that they were partly made up of subscribed stock, He was not aware of the true transaction and did not know how much was note and what part was specific subscription.

Mr. Hodgins read the act respecting the organizing of banks, and asked Hunter if he still interpreted the act in the same way, and the reply was in the affirmative. As far as his knowledge went into the preparation for the declaration, Mr. Hunter had believed that everything was legal.

After the making of the declaration Hunter went to Ottawa with Travers and, in case any difficulty arose in securing the certificate, he was to argue the point with the Department of Justice, to which the matter would have been referred. No trouble was encountered, however, and he left Travers in the city with the understanding that the latter was to send him a telegram should he be needed.

SIX MONTHS FOR THIS 'GETTE

London, March 21—Ellen Pitfield, the suffragette who attempted to set fire to the general post office in London on the evening of March 3, by throwing a bundle of paper, saturated with petroleum into the building, was sentenced yesterday at the Old Bailey sessions to six months' imprisonment in the second division.

This means that she will be accorded many privileges which are not granted to ordinary prisoners.

The judge explained that her sentence would have been more severe except for the fact that she was in ill-health.

UPPER CANADA BIBLE SOCIETY

McGarry Objected to Favors Being Shown Society

Special to the Review.

Toronto March 21.—In the Private Bills Committee this morning T. W. McGarry for South Renfrew, put up a stiff fight for the Roman Catholic Bible, when the bill to grant exemption from taxation to the Upper Canada Bible Society was under discussion. McGarry objected strenuously to any favors being shown this society. The Bill, however, was reported favorable.

Amundsen Sails.

Hobart, March 21.—The Fram, the famous Arctic and Antarctic exploring ship, in which Capt. Amundsen, the Norwegian explorer, recently made the voyage to the south when he succeeded in discovering the South Pole, sailed yesterday for Buenos Ayres.

CASTIGATES HIS OWN AND EMMERSON DRAWS SMILES

Former Minister Mourns the Evil Days Upon Which the Road Has Fallen, Despite the Fact That Hon. G. P. Graham Sits Beside Him Taking It All In — Hon. Frank Cochrane Replies Briefly.

Ottawa, March 21.—The rather amusing spectacle was presented in the House of Commons yesterday of Hon. H. R. Emmerson delivering in his usual discursive style, what was in effect as severe a condemnation of the administration of the Department of Railway by his colleague in the late Government, Hon. G. P. Graham, as could have been uttered by any member on the other side of the House.

On the motion to go into supply yesterday afternoon Hon. Mr. Emmerson devoted an hour and a quarter to a discussion of the affairs of the railway, and was answered by Hon. Frank Cochrane.

Mr. Emmerson asked if the Government would take over the branch line running to the point from which the proposed car ferry to Prince Edward Island would run.

He also wanted to know what the Government's policy was in regard to running rights over the Intercolonial Railway for other lines of railway. The trouble was that the railways wanted not only through but local traffic.

He criticized the board of management, which, he said, lessened the sense of the responsibility. If the road were under the management of one man they would have decision and action. "There were miles of cars," said Mr. Emmerson, "standing on the I.C.R. within sight of the workshops at Moncton disabled, and no attempt had been made to repair them. There was no remedy for this, as long as the managing board were instructed to have a surplus.

"Not a blow had been struck in connection with the construction of locomotives in the last four years. Even if the road had rolling stock, it had not the motive power to move it.

Hon. Frank Cochrane said that he had appointed a man from Queen's University to investigate the car ferry situation.

The C.P.R. was the only company applying for running rights over the I.C.R. between St. John and Halifax, and this would receive the consideration of the Government as soon as the session was over.

As to the surplus of the I.C.R., he assured Mr. Emmerson that when the supplementary estimates were brought down he would find that most of it would be voted to go into rolling stock.

When the House went into supply the I.C.R. estimates were taken up. Hon. Geo. P. Graham urged on the Government the desirability of speedily double-tracking the line between St. John and Halifax.

J. H. Sinclair (Guysboro) criticized the proposed subsidy to the T. & N. O. Railway. Subsidies were given, he said, for the construction of railways and should not be given to a railway already constructed and a paying proposition. He insinuated that there was discrimination in favor of a province in which the political friends of the Minister of Railways were in power.

Hon. Frank Cochrane emphatically declared that the policy of the Government was to grant subsidies to railways constructed by any of the provinces regardless of their political complexion.

Hon. C. J. Doherty introduced a bill to provide for an additional judge of the Exchequer Court.

Hon. Martin Burrell's aid to agriculture bill was given its third reading and passed, after an amendment by Hon. Wm. Pugsley to refer it back to committee with instructions to add a section providing for the distribution of the money according to the population of the provinces had been declared lost on division.

INCREASED PAY FOR CARPENTERS

Toronto Master Builders Raise Wages of Men Three Cents An Hour

Toronto, March 21.—There is very little likelihood of a strike of carpenters this spring, as the master builders of the city have agreed to increase the scale of wages from 37 to 40 cents per hour. This decision was reached at a largely attended meeting of the employers at the Builders' Exchange yesterday, and will go into effect on May 1.

The combined committee of the Amalgamated Society and Brotherhood of Carpenters made a request for a minimum scale of 45 cents per hour, the rate fixed by the members of the unions at a joint meeting, but many of those attending that meeting stated they would be satisfied if they got 40 cents. The decision of the Master Builders was sent to the joint committee yesterday. It is understood that it will summon a mass meeting of the workers at an early date, when the offer will be submitted.

PORT HOPE GIRL ENDS HER LIFE

Body Which Was Found in Water Identified as Myrtle Lightle

Port Hope, Ont., March 21—The body of a girl about 20 years of age was discovered floating below the electric light dam yesterday morning, and the remains were identified as those of Myrtle Lightle, an employe at a local hotel. The body had been in the water only a short time, and it is supposed to be a case of suicide. The girl was the daughter of Thomas Lightle. Dr. McKinley, coroner, has ordered an inquest.

Catarrhozone

Cures Permanently BRONCHITIS, COUGHS, COLDS, ASTHMA, CATARRH

Throw medicine to the dogs. At best they are unpleasant, often useless. You are suffering from some disease of the throat, nose, or lungs. Doctors call it Bronchitis, Asthma, or Catarrh, or it is a slight or severe cold. Germs cause these diseases—they have a common root.

Catarrhozone destroys disease germs, but it does more, it heals disease tissue.

CATARRHOZONE is little drops of healing carried by air to the exact place where Catarrh exists. Observe, Catarrhozone not only destroys the cause, but immediately repairs the result of diseased condition.

Catarrhozone means little drops of healing carried by air and placed over the lungs, throat, and nasal passages.

Catarrhozone is endorsed by doctors, druggists, and by thousands of Canadian people who have used it.

Catarrhozone

Yes, Sir, it is taken in air.

"Little drops of healing" carried by air to weak places in the lungs, throat, and nasal passages.

Three sizes: 25c, 50c, and $1.00, at druggists, or by mail postpaid from The Catarrhozone Co., Buffalo, N. Y. and Kingston, Ont.

The Daily Review

THURSDAY, MARCH 21, 1912.

A HARD PROBLEM

So far as can be seen the coal strike is as remote from peaceful solution as ever, and meanwhile its paralyzing effect upon Britain's industrial activity is becoming more apparent every hour. It seems to be taken for granted that Parliament will pass a law compelling the payment of a minimum wage, but at the same time penalizing the men if they break the agreement which may be entered into.

But it will be an exceedingly difficult matter to frame such a law. To provide adequate wages for the men seems easy enough in theory, but what power short of confiscation can compel the owner of a coal mine to operate his mine if he does not choose to do so? And what power can compel miners to mine coal if they do not wish it?

It seems as though the British Government had tackled the hardest problem which it has ever undertaken to solve. It is possible to pass a bill dealing with the matter, but to produce such a bill as shall be effective and at the same time acceptable to all parties is a task which presents almost insuperable difficulties, and the striking miners declare that unless the bill suits them they will not resume work.

Meanwhile the whole nation suffers, and the poor are the greatest sufferers. Such trade disputes should never arise, and never would arise if wise and Christian counsel prevailed. They result from lack of recognition of our common human brotherhood, and the well-to do are usually the chief offenders. The privileges of wealth are too often enjoyed while its obligations are forgotten. The only valid reason for the existence of wealth is that it is intended to advantage the masses.—Christian Guardian.

MARRIAGES

That no person should be allowed to marry without a license, which should be granted after a medical examination of the indivduals, and an enquiry into his or her family history is the opinion of an English physician who holds an important position with the National Association for the care of the Feeble Minded, and who was a medical expert on the feeble minded.

This, he says, would necessitate the notification of particulars of the birth, mental and physical condition presence of disease, age, causes of death, etc., of every individual to a central national record office. In this office the notification would be compelled into a personal history sheet, and the relationship of different individuals would be readily traced by a system of cross references. He is convinced that a very large amount of the wretchedness of home life resulted from hasty, ill-considered marriages, regardless of the character, the mental and physical health of the contracting parties. If greater attention were paid to these and to the general responsibility attaching to marriage they would hear very much less about the need for divorce.

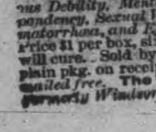

Wood's Phosphodine, *The Great English Remedy.* Tones and invigorates the whole nervous system, makes new Blood in old Veins, *Cures Nervous Debility, Mental and Brain Worry, Despondency, Sexual Weakness, Emissions, Spermatorrhœa, and Effects of Abuse or Excesses.* Price $1 per box, six for $5. One will please, six will cure. Sold by all druggists or mailed in plain pkg. on receipt of price. *New pamphlet mailed free.* The Wood Medicine Co. (formerly Windsor) Toronto, Ont.

NOTE AND COMMENT

For fear some absent-minded reader should fail to observe, we announce that according to the calender, this is the first day of spring. Beautiful, isn't it?

The Ottawa Baseball Club will endeavor to play Sunday games in Hull. It is to be hoped in the event of games on the Sabbath being played, the report on the game does not include a typographical error.

A slipper maker of Germany waited thirty years for his bride. Now if he cultivates a comparative degree of patience in regard to his meals his spouse should not have much to complain of.

Legislation is being sought in the Ontario House to compel children to support their aged parents, wherever possible and to prevent them from becoming a burden on the city or government institutions. The enactment would compel all children working, or of age, to support or contribute to the support of their parents even when they enter a public institution.

NAMES WOULD BE CONFUSING

Ottawa, March 21.—"Whats' in a name?"

This is the question that the members of the banking and commerce committee of the House of Commons will be asking themselves until Friday morning next, as a result of the fact that an act to incorporate "the Guarantee Life Insurance Company of Canada," with headquarters at Toronto and a capital stock of $500,000 came before the committee yesterday morning.

It was discovered that the government insurance experts were against the name, because there was a branch of insurance known as guarantee insurance entirely separate from guarantee life insurance, and confusion might arise.

"As long as our insurance experts are against the name, I will not vote for it," declared Mr. J. H. Burnham, of West Peterborough.

"It's only a question of understanding a few words of the English language. Surely this committee is as good a judge on this as any expert," remarked W. B. Northrup, of East Hastings.

"Not in regard to the English used in connection with insurance," said Mr. Burnham.

Mr. A. S. Goodeve, of Kootenay, was also against the name, as confusion might arise. The matter was left over till Friday morning for consideration. Mr. Robert Pringle, of Ottawa, appeared for the company.

Catarrh Cannot Be Cured

with LOCAL APPLICATIONS, as they cannot reach the seat of the disease. Catarrh is a blood or constitutional disease, and in order to cure it you must take internal remedies. Hall's Catarrh Cure is taken internally, and acts directly on the blood and mucuous surfaces. Hall's Catarrh Cure is not a quack medicine. It was prescribed by one of the best physicians in this country for years and is a regular prescription. It is composed of the best tonics known, combined with the best blood purifers, acting directly on the mucuous surfaces. The perfect combination of the two ingredients is what produces such wonderful results in curing Catarrh. Send for testimonials free.

F. J. CHENEY & CO.,
Props., Toledo, O.

Sold by Druggists, price 75c.

Take Hall's Family Pills for constipation

TELEGRAPHIC BRIEFS.

James Haggarty, ex-M.P.P. for North Hastings, died at West Huntingdon.

The Queen Mary, the twenty-fifth British Dreadnought, was launched at Jarrow.

The Presbyterian Home Mission committee placed one hundred new mission fields on the list.

The Royal Hotel at Lucknow was gutted by fire, and several of the guests lost their effects.

Princess Clementine, the wife of Prince Victor Napoleon, gave birth to a daughter yesterday at Brussels.

The London & Lake Erie Transportation Co. has signed a contract with the Hydo-Electric Commission at London for 500 horse-power.

Damages of one cent each were awarded at Stratford to Mr. Duval and Mrs. Etherington, whose names ere connected in a "joke" personal published in The Beacon.

After the incorporation of two more racing associations, one at London and one at Thorncliffe, the Minister of Justice has introduced a bill making an act of Parliament necessary for any further charters.

Three hundred starving men marched to the Grimsby (Eng.) town hall yesterday and begged relief. The mayor promised to raise funds to supply their wants. Meanwhile food was distributed by the chief constable.

Announcement of the grant of a Dominion subsidy to the Lake Erie & Northern Traction Line to Port Dover was made yesterday, and it is expected the actual construction will be commenced this year. It will cost about $2,000,000.

A resolution asking the Government to look into the matter of the entry of intoxicating liquors into local option territory, coupled with a great deal of committee work, constituted yesterday's session of the Royal Templars of Temperance in Hamilton.

Courts In Poor Shape.

New York, March 20.—Mayor Gaynor, speaking before the society to promote efficiency, declared that the courts constituted the poorest department of the United States Government.

The recall of judicial decisions, he said, had been going on for years by three distinct methods, a process of shredding, in which the obnoxious law was discarded, and by constitutional amendment and legislation.

THE MARKET

Latest Quotations in Grain Dairy Products, Live Stock Etc.

CHICAGO, March 20.—Fear that fall-sown wheat would be smothered under ice help bring prices for the cereal to-day to steadiness at the close. Latest transactions varied from 1-4c off to 1-8c up, as compared with 24 hours before. Corn finished with a gain of 1-2c to 5-8c, oats at an advance of 1-8c to 5-8c and hog products dearer by 15c to 27 12c.

LIVERPOOL, March 20.—Liverpool wheat closed ⅛d to 1½d lower than yesterday, and corn unchanged to ⅛d higher. Paris wheat closed unchanged to ½c higher, Antwerp ⅝c higher, Berlin ⅜c lower, Buda-Pest 1½c lower.

Winnipeg Options.

	Op.	High.	Low.	Close.	Close.
Wheat—					
May, old				101¾	101¾
do. new	110¼	101⅜	101¼	101⅜	101⅜
July	102⅝	102¾	102⅝b	102⅝b	102¾
Oats—				To-day.	Yester.
May				44⅞	44¾
July				44¾	44⅝

Toronto Grain Market.

Wheat, fall, bushel	$0 96 to	$0 97
Wheat goose, bushel	0 93	....
Rye, bushel	1 10	....
Oats, bushel	0 50	0 52
Barley, bushel	0 95	....
Barley, for feed	0 65	0 75
Peas, bushel	1 15	1 20
Buckwheat, bushel	0 63	0 65

Toronto Dairy Market.

Butter, creamery, lb. rolls.	0 37	0 39
Butter, creamery, solids	0 35	....
Butter, separator, dairy, lb.	0 34	0 35
Butter, store lots	0 32	0 34
Cheese, new, lb	0 16½	0 17
Honeycombs, dozen	2 50	3 00
Honey, extracted, lb	0 13	....
Eggs, new-laid	0 24	0 25

Montreal Grain and Produce.

MONTREAL, March 20.—The foreign demand for Manitoba spring wheat was fairly good and bids in some cases from the continent were higher, while those from the United Kingdom were unchanged and a fair business could have been worked, but the new clause steamship agents now insert in the bill of lading, tends to restrict business very much. The local market for oats is weaker at a decline of ½c per bushel. Demand for flour continues good from all sources and the market is active. The millfeed situation is unchanged, supplies being scarce and prices firm. A fair trade is passing in butter. Cheese is quiet. Eggs active and firm under a good demand. Dressed hogs have scored an advance of 25c.

Corn—American No. 2 yellow, 78¼c.

Oats—Canadian western, No. 2, 52½c to 53c; do., No. 3, 50½c to 51c; extra No. 1 feed, 51c to 52c; No. 2 local white, 50c to 50½c; No. 3 local white, 49c to 49½c; No. 4 local white, 48c to 48½c.

Barley—Malting, $1.05 to $1.10.

Buckwheat—No. 2, 72c to 73c.

Flour—Manitoba spring wheat patents, firsts, $5.70; seconds, $5.20; strong bakers', $5; winter patents, choice, $5.10 to $5.35; straight rollers, $4.65 to $4.75; do., bags, $2.15 to $2.25.

Rolled oats—Barrels, $5.05; bag of 90 lbs., $2.40.

Millfeed—Bran, $25; shorts, $27; middlings, $29; mouillie, $30 to $34.

Hay—No. 2, per ton, car lots, $15 to $15.50.

Cheese—Finest westerns, 15¼c to 15½c; finest easterns, 14½c to 15c.

Butter—Choicest creamery, 33½c to 34c; seconds, 32½c to 33c.

Eggs—Fresh, 25c to 27c.

Potatoes—Per bag, carlots, $1.55 to $1.70.

Dressed hogs—Abattoir killed, $11.25 to $11.50; country, $10.25 to $10.50.

Pork—Heavy Canada short cut mess, barrels, 35 to 45 pieces, $22.50; do., backs, barrels, 45 to 55 pieces, $22.

Lard—Compound tierces, 375 lbs., 8¼c; wood pails, 20 lbs. net, 8⅝c; pure, tierces, 375 lbs., 11⅝c; pure, wood pails, 20 lbs. net, 12¼c.

Beef—Plate, barrels, 200 lbs., $14.50; do., Plate, tierces, 300 lbs., $21.50.

Liverpool Grain Prices.

LIVERPOOL, Mch. 20.—Closing—Wheat—Spot, nominal; futures, weak; March, 8s 2d; May, 7s 7⅛d; July, 7s 6d.

Corn—Spot, steady; new, 6s 3d; old, 6s 11d; American mixed, new, kiln dried, 6s 7½d; futures, steady; May, 6s 3½d; Sept., 5s 2⅞d.

Flour—Winter patents, 29s 9d.

Hops—In London (Pacific Coast), £10 to £11 5s.

CATTLE MARKETS.

Montreal Live Stock.

MONTREAL, March 20.—At the Canadian Pacific Live Stock Market the receipts of live stock for the week ending March 16 were 950 cattle, 125 sheep and lambs, 1085 hogs and 1500 calves, and the supply on the market to-day consisted of 600 cattle, 100 sheep and lambs, 1125 hogs and 1400 calves.

There was no important change in the condition of the market for cattle to-day, prices being firmly maintained at the advance noted on Monday, on account of the fact that the supply was small again and as buyers in most cases wanted some beef to carry them over for the balance of the week the demand was good and a fairly active trade was done.

There were no choice steers on the market and the top price realized for good ones was $7 and the lower grades sold from that down to $5.25 per cwt. Choice fat cows brought $5.50 and the commoner kinds from that down to $3.50 per cwt. A few good bulls sold at $5.25, but the bulk of the trading in them was done at $3.50 to $4.50 per cwt. as to quality.

A feature of the trade continues to be the very strong feeling in the market for hogs and prices are steadily tending towards a higher level, there being another advance to-day of 35c to 40c per cwt., making a net rise for the week so far of 40c to 65c, which is due to the light supplies coming forward and the keen demand for the same from packers, consequently an active trade was done with sales of selected lots at $8.40 to $8.60 per cwt., weighed off the cars.

The market for calves is weaker and prices have scored a further decline, owing to the steady increase in the receipts. At the lower prices the demand is good and sales were made at from $1.50 to $6 each, as to size and quality. There were only a few medium quality sheep offered, which sold at 4½c per lb. A firm feeling prevailed in the market for lambs under a good demand at $7 to $7.25 per cwt. A few spring lambs were brought in, which met with a ready sale at $8 each.

East Buffalo Cattle Market.

EAST BUFFALO, March 20.—Cattle—Receipts 150 head; active and strong. Veals—Receipts, 150 head; active and 75c higher, $5 to $5.10.

Hogs—Receipts, 1300 head; active and 15c higher; heavy and mixed, $7.85 to $7.90; Yorkers, $7.25 to $7.90; pigs, $7 to $7.10; roughs, $6.85 to $7; stags, $5 to $6; dairies, $7.50 to $7.85.

Sheep and Lambs—Receipts, 3000 head; active and 15c to 35c higher; lambs, $5 to $8.15; yearlings, $6.50 to $7.35; wethers, $6 to $6.25; ewes, $5.60 to $5.85; sheep, mixed, $2.50 to $6.

Chicago Live Stock.

CHICAGO, March 20.—Cattle—Receipts 17,000; market steady to 10c higher; beeves, $5.15 to $8.65; Texas steers, $4.50 to $5.85; western steers $5 to $6.85; stockers and feeders, $4.25 to $6.50; cows and heifers, $2.40 to $6.70; calves, $5.50 to $7.75.

Hogs—Receipts, 24,000; market strong to 20c to 20c up; light, $7.05 to $7.35; mixed, $7.10 to $7.47½; heavy, $7.10 to $7.47½; rough, $7.10 to $7.25; pigs, $5 to $6.80; bulk of sales, $7.25 to $7.45.

Sheep and Lambs—Receipts, 25,000; market strong to 10c higher; native, $4 to $6; western, $4.50 to $6.20; yearlings, $5.50 to $6.85; lambs, native, $5.80 to $7.75; western, $6.25 to $8.

Dr. Morse's Indian Root Pills

are not a new and untried remedy—our grandfathers used them. Half a century ago, before Confederation, they were on sale in nearly every drug or general store in the Canada of that day, and were the recognized cure in thousands of homes for Constipation, Indigestion, Biliousness, Rheumatism and Kidney and Liver Troubles. To-day they are just as effective, just as reliable as ever, and nothing better has yet been devised to 43

Cure Common Ills

RATES

10 Words—1 TIME	10 Cents
25 Words—1 TIME,	25 Cents
25 Words—2 TIMES,	38 Cents
25 Words—3 TIMES,	50 Cents
25 Words—6 TIMES,	75 Cents

LOCALS (Reading Type 48 cts per inch (4 cents per line.)

LOCALS in Dark Type 60c per inch (5 cents per line.)

Wanted

WANTED

HORSES, CHICKENS and TURKEYS to buy Apply—385 Bethune Street. 3d

WANTED

STENOGRAPHER. One with some office experience preferred. Apply by letter — Box "L" Review Office. 3d

WANTED

YOUNG MAN WANTED to work in Bakeshop. Apply—425 George Street. 3d

WANTED

SKIRT PRESSER wanted at once. Apply — R. Beach.

WANTED

GOOD GENERAL SERVANT. Apply—Mrs. C. H. Pennefather, 553 Homewood Ave. 3d

For Sale or To Rent

FOR SALE

CANARIES—Singer $2.50 to $7.00; Hens from 50c. Mrs. Rathbone, 660 Downie Street. 3d

FOR SALE

HAPPY THOUGHT RANGE, nearly new; IRON BEDSTEAD, CHILD'S COT. Apply — 282 Edinburgh. 3d

FOR SALE—$3000—FOR SALE

FOR SALE AT THE PRICE OF $3,000—THAT Eligible Residence, No. 147 Hunter St., East. Brick, steam heated, modern conveniences, seven bedrooms, fixed basins and taps in bed rooms, billiard room in basement. Ten minutes walk from post office. Apply to Mr. E. A. Peck, Peterborough

FOR SALE

Will sell at a bargain, or exchange for Western property, Saskatoon real estate preferred, that up to-date and modern Dwelling being No. 296 Margaret Avenue., Peterboro'. Address — W. H. G. Armstrong, P. O. Box 1532, Saskatoon, Sask

FOR SALE

BRICK HOUSE, almost new, centrally located, on car line, nine rooms. Third floor finished with three rooms and heating register—Hot air sunshine furnace; gas connections; electrice light and phone; hardwood floors; pleasant and cheerful situation. For sale at a bargain. Apply to Box "M" Review Office.

FOR SALE

Iron Pipes for water and steam Posts, Belting Pulleys, Shafting, Chains, Iron and Wood Pulleys, Steal Beams, Rails, Wire Fencing new and slightly used. Very cheap. Send for Catalogue, and state what you need.

The Imperial Waste & Metal Co
7 Queen Street - MONTREAL

BARGAINS IN PROPERTIES

Park Lots—5 to 25 acres, with Buildings—good location.

Building Lots—centrally located—on easy terms of payment.

Office & Desk Rooms to Rent—possession at once.

INSPECTIONS, and information of any or all our Property lists given free. Don't forget to ask for our Printed Lists of all kinds of Properties for sale.

OFFICE—136, Hunter Street. Opened in the Evenings by appointments.

J. T. O'CONNELL & Co.
136 Hunter St., Peterborough.

Children's Aid Society

FOR THE CARE OF NEGLECTED AND ILL-TREATED CHILDREN.

Incorporated by Act of Legislature. Information required. Information kept strictly private.

CHILDREN FOR ADOPTION

GEO. COCHRANE, AGENT and ASST SEC.

Phone 329 George St

DOMINION CHINESE CAFE

Modern and up-to-date dining rooms also private dining tables. Drop in and try our special Chinese Dishes—nothing but the best of steaks and chops used. We guarantee the best of satisfaction to strangers and all our patrons.

328 GEORGE STREET

OPEN FROM 7 A.M. to 2 A.M. Tom Him, Manage

PLUMBING

HOT WATER, STEAM and HOT AIR HEATING

GALVANIZED IRON WORK, ROOFING and EAVETROUGHING

We are continuing this part of our business at our new premises, corner of Simcoe and Bethune Streets.

Phone 88.

ESTIMATES GIVEN ON ALL CONTRACT WORK.

Adam Hall LIMITED

Medical

DR. E. V. FREDERICK

M.R.C.S. (Eng.) L.R.C.P. (London)—Surgery and Diseases of Women. 402 George Street. Hours 1.30-3.30—7-8.

DR. BUCHANAN

F.R.C.S., Edinb: M.R.C.S., Eng., L.R.C.P., Lon. Specialist Eye, Ear, Nose and Throat. Phone 519; 169 Charlotte St. Hours—9-11 a.m., 2-4 p.m. 7-8 p.m.

DR. E. A. HAMMOND

Late assistant Westminster Hospital, Brompton Hospital, National Heart Hospital, St. John's Skin Hospital, London, Eng. Also of Rotunda Maternity Hospital, Dublin.

Special—Diseases of Heart, Skin and Stomach

Office—543 Water Street

Bell Phones, Office 468—House 130,

Osteopathy

DR. ASA G. WALMSLEY

Osteopathic Physician

Office over Canadian Bank of Commerce, Hunter Street entrance.

Office Hours—9 to 12 a.m., 2 to 5 p.m. Evenings by appointment.

Office — Phone 649. Residence — Phone 609.

Legal

G. N. GORDON

BARRISTER, SOLICITOR, NOTARY PUBLIC AND CONVEYANCER, MONEY TO LOAN

Offices upstairs, 1 door south of Madill's Drug Store, 397½ George Street.

Bell Phone 219, Machine Phone 100

D. O'CONNELL

BARRISTER, SOLICITOR AND NOTARY

Hunter Street, two doors west of Post Office,

DANIEL O'CONNELL

RUDDY & BURNHAM

Barristers, Solicitors, Notaries, etc

Office — No, 379 Water Street, Peterborough

Money to Loan

ROBT. RUDDY, K. C. J. H. BURNHAM, M.A.

A. E. DIXON

Barrister, Solicitor, etc.

Office corner Hunter and George Sts., Peterboro Entrance next to W. Madill's Drug Store.

R. E. WOOD

BARRISTER, SOLICITOR, Etc Office removed from Bank of Commerce Building to 435 George street, recently occupied by E B. Edwards. MONEY TO LOAN.

W. H. MOORE, K.C.

BARRISTER, SOLICITOR, in the Supreme Court etc Office—Hunter Street, first stairs west of Post Office. Money to Loan.

HALL, HAYES & HALL

BARRISTERS, SOLICITORS and NOTARIES PUBLIC, Hunter Street, Peterborough, next the English Church. MONEY TO LOAN at the lowest rates of interest.

E. H. D. HALL, City Solicitor.

LOUIS M. HAYES, K. C. BASIL D. HALL

HALL, MEDD & DAVIDSON

(Successors to Stratton & Hall)

BARRISTERS, SOLICITORS, Etc., Peterborough Ont. Office—Corner of Hunter and Water Sts. over Bank of Commerce.

R. R. HALL S. T. MEDD W. S. DAVIDSON

PECK, KERR & McELDERRY

BARRISTERS SOLICITORS, NOTARIES

415 Water Street, Peterborough

Money to loan at lowest current rates of interest. Easy terms of repayment.

E. A. PECK F. D. KERR V. J. MCELDERRY

Money

BENNET & GOODWILL

BARRISTERS, SOLICITORS, Etc., 375 Water St., Peterborough. Telephone No 191.

Money at Current Rates Upon Easy Terms

J. W. BENNET E. L. GOODWILL

MONEY TO LOAN

MORTGAGE LOANS ON CITY AND FARM PROPERTY at lowest current rates

PECK, KERR & McELDERRY

415 Water St. Peterborough

Money to Loan

at lowest current rates

— on —

FARM, TOWN OR VILLAGE PROPERTY ON EASIEST TERMS OF REPAYMENT

HALL, MEDD & DAVIDSON

Successors to Stratton & Hall

BARRISTERS, Office—corner of Hunter and Water Streets over Bank of Commerce.

CANADIAN PACIFIC

HOMESEEKERS' EXCURSIONS

APRIL 2, 16 and 30 and every Second Tuesday until SEPT. 17 inclusive

WINNIPEG AND RETURN, $34.00
EDMONTON AND RETURN, $42.00

Proportionate rates to other points. Return limit 60 days.

Through Tourist Sleeping Cars to Edmonton via Saskatoon, also Winnipeg and Calgary via Main Line.

Ask nearest C. P. R. Agent for Homeseekers' Pamphlet

COLONIST RATES

Vancouver, B.C., Victoria, B.C., Seattle, Wash., Spokane, Wash., Portland, Ore., Nelson, B.C. — $42.60

Los Angeles, Cal., San Diego, Cal., San Francisco, Cal. — $45.20

Proportionate rates from other points in Ontario.

SETTLERS' TRAINS — TO — WESTERN CANADA

Will leave TORONTO 10.20 p.m. EACH TUESDAY During MARCH and APRIL

GRAND TRUNK RAILWAY SYSTEM Canada's Double Track Line

HOMESEEKERS' EXCURSIONS — TO — WESTERN CANADA

via Chicago

April 2nd, 16th and 30th and every second Tuesday thereafter until Sept. 17th inclusive.

WINNIPEG AND RETURN $34.00
EDMONTON AND RETURN $42.00

Tickets good for 60 days. Proportionate rates to other points in Manitoba, Saskatoon and Alberta. Tickets will also be on sale on certain dates via Sarnia and Northern Navigation Company.

LOW RATES TO PACIFIC COAST

Tickets on sale daily until April 15th

SETTLERS ONE WAY TICKETS

to Manitoba, Saskatchewan, and Alberta, on sale every Tuesday in March and April.

Full particulars and tickets from City Ticket Office, 331 George Street

B. A. ROSE, City Agent.

CANADIAN PACIFIC EMPRESSES

Length, 570 feet Breadth, 65½ feet Tonnage, 14,500

Wireless and Submarine Signals

HOLD ALL RECORDS BETWEEN CANADA AND LIVERPOOL

AND OTHER STEAMSHIPS

From St. John, N.B., to Liverpool

Empress of Britain	April 5
Empress of Ireland	April 19
L. Manitoba (one-class)	March 28, April 25
Lake Champlain (one-class)	April 11

From Quebec to Liverpool

Empress Britain	May 3, May 31, June 28
Empress Ireland	May 17, June 14, July 12

From Montreal to Liverpool

Lake Champlain	May 9, June 6, July 4
Lake Manitoba	May 23, June 20, July 18

Tickets and all information from any steamship agent, or

W. McILROY, C.P.A., C.P.R., Peterborough, Ont.

Coal Results

¶ We sell the very best quality of hard coal, as good as we know how to buy.

¶ Are you getting results from the coal you are now using? Are you sure it is good? Are you burning it the right way?

¶ There is a deal of difference in how you handle the range or furnace, Our long experience tells us that fact, and we are ready to advise any in doubt as to the best way to make use of coal as fuel.

FEBRUARY PRICES FOR COAL

Egg and Stove $7.50 per ton Nut $7.75. No. 2 Nut $6.50 ton

THE PETERBORO FUEL & CARTAGE CO LIMITED

162 Charlotte-St. Telephones—(Bell 261 270, (Machine)—270.

134 Aylmer-St. Tel. Bell 302

Notice is hereby given that a Quarterly Dividend for three (3) months ending Mar. 31st, 1912, at the rate of ten per cent (10%) per annum has been declared upon the Capital Stock of this Institution and the same will be payable at the Offices of the Company in this City on and after April 1st., 1912.

The transfer books will be closed from the 20th to the 31st day of March, 1912, both days inclusive

By order of the Board,

E. R. WOOD, Man. Dir.

CENTRAL CANADA Loan & Savings Co.

26 King St. E, Toronto

Clara Morris, the actress celebrated her 62nd birthday in New York Saturday.

Children Cry for Fletcher's

CASTORIA

The Kind You Have Always Bought, and which has been in use for over 30 years, has borne the signature of Chas. H. Fletcher and has been made under his personal supervision since its infancy. Allow no one to deceive you in this. All Counterfeits, Imitations and "Just-as-good" are but Experiments that trifle with and endanger the health of Infants and Children—Experience against Experiment.

What is CASTORIA

Castoria is a harmless substitute for Castor Oil, Paregoric, Drops and Soothing Syrups. It is Pleasant. It contains neither Opium, Morphine nor other Narcotic substance. Its age is its guarantee. It destroys Worms and allays Feverishness. It cures Diarrhoea and Wind Colic. It relieves Teething Troubles, cures Constipation and Flatulency. It assimilates the Food, regulates the Stomach and Bowels, giving healthy and natural sleep. The Children's Panacea—The Mother's Friend.

GENUINE CASTORIA ALWAYS

Bears the Signature of

Chas. H. Fletcher.

The Kind You Have Always Bought

In Use For Over 30 Years

THE CENTAUR COMPANY, 77 MURRAY STREET, NEW YORK CITY.

Lady Betty Across the Water

By C. N. & A. M. WILLIAMSON

Copyright, 1906, by McClure, Phillips & Co.

"What Harborough is your friend?" inquired Mrs. Ess Kay, with interest. "The new San Francisco millionaire?"

"Don't know how new he is," said Mohunsleigh, "or even whether he's a millionaire, for it's the sort of thing one doesn't ask a chap. But if he isn't a millionaire, he can spend money like one, for I've seen him do it. A deuce of a good fellow he is; don't know a better anywhere."

"It's Jameson B. Harborough, isn't it?" asked Sally, and I was quite surprised to hear her ask the question, for she never seems to take any interest in a man just because he is a millionaire, as so many of the other people I meet do.

"Yes; those are his initials," said Mohunsleigh, looking bored.

"Then it is the millionaire, Katherine," went on Sally, quite eagerly. "Don't you think, as he's said to be such an interesting, original sort of person and such a friend of Lord Mohunsleigh's besides, that it would be nice if you gave Lord Mohunsleigh a card to send him for your party on the 22d?"

"Why, yes, that's a very good idea of yours, Sally," exclaimed Mrs. Ess Kay. "I shall be delighted. I'll give you the card now, Lord Mohunsleigh, if you don't mind."

Lord Mohunsleigh said that he would be very pleased, but he couldn't tell at all whether his friend went in for that sort of thing—had an idea he didn't and rather fought shy of society shows, though, of course, Harborough was a gentleman and all that.

"Anyhow, you send him the card and write him a line saying we should like to meet him," persisted Mrs. Ess Kay.

Accordingly, Mohunsleigh slipped the card in its crested envelope into his pocket, and we heard nothing more of it for awhile. Then, when I at least had forgotten the conversation in the wild rush for pleasure in which we lived, he said one day to Mrs. Ess Kay and Sally that his friend would be so much obliged if the invitation might be kept open. Harborough couldn't be sure until the last moment whether he could come or not, but would be delighted to do so if he might be allowed to decide at the last moment.

All Newport was soon talking about Mrs. Ess Kay's mysterious fancy dress party, which wasn't exactly a ball, but was—nobody knew what. People wondered about the maze and Aladdin's cave, and those who were asked were sure they would be something to be remembered and talked of through coming seasons, while those who were not were equally certain that the great mysteries would turn out to be stupid and childish. The pink ball, which had been the one absorbing topic of conversation till Mrs. Ess Kay's invitations appeared, became a matter of secondary interest, and Mrs. Ess Kay and Mrs. Pitchley both began thus early to be avenged.

Potter surprised me one morning with the design of a fancy dress, which he announced that he'd been inspired in the night to sketch for my benefit. According to him, I was to represent the frost sprite in glittering white garments, with a long veil like a trail of sparkling mist. I thought it rather suggestive of a diamond dusted Christmas card, but Mrs. Ess Kay was so charmed with the idea that she begged me to have it. "Potter will be broken hearted if you don't, and besides it will cost you next to nothing," she said.

It was the latter consideration rather than the first which decided me to give my gracious consent. Mrs. Ess Kay telegraphed to a costumer, who was also an artist. He came, made a few practical alterations in Potter's design and arranged costumes for Mrs. Ess Kay and Sally. Afterward when my bill came in, which it didn't do till I asked for it, it certainly was ridiculously small, a mere nothing even for me, but I couldn't help having some uncomfortable suspicions, and I have them still.

Chapter II

AND now I have come to the great affair.

It is the day after, and I have been scribbling down in a hurry all the things that happened to me in Newport meanwhile, for somehow most things have seemed to lead up to that.

I knew no more than anybody outside about the mystery of the maze and Aladdin's cave. The secret was wonderfully kept, although there was a constant undertone of excitement running through the house for days beforehand, and an army of workmen were busy in "the grounds," as every one calls them, first putting up a gigantic marquee and then working inside it. One man told Mrs. Ess Kay that he had been offered a hundred dollars by a New York newspaper to tell what was the nature of his work at the Moorings, but either the bribe wasn't enough or else he was impeccable.

All under the house runs a great cellar. I knew this from the first, because one broiling hot day soon after I came Sally took me down to get cool after I had dressed for somebody's "at home" and looked like a freshly boiled lobster. It's a series of rooms, perfectly ventilated, with rough walls and cemented floors. One of the rooms is of enormous size, and there are stone pillars dotted about here and there for supports. There is one other that is rather large, but the rest are small. One is used as if it were an icehouse. There are others for wine, and there are some storerooms. For a

A young woman in white, crystal gazing as hard as she could.

week before the great affair men were working down there all day and toward the last far into the night. Big boxes and bales were lugged downstairs and didn't come up again. Not a hint went around of what was going on, but I was sure that Aladdin's cave was in mysterious process of manufacture.

To be continued

ABSOLUTE SECURITY.

Genuine

Carter's Little Liver Pills.

Must Bear Signature of Brent Good

See Fac-Simile Wrapper Below.

Very small and as easy to take as sugar.

CARTER'S LITTLE LIVER PILLS.

FOR HEADACHE.
FOR DIZZINESS.
FOR BILIOUSNESS.
FOR TORPID LIVER.
FOR CONSTIPATION
FOR SALLOW SKIN.
FOR THE COMPLEXION

GENUINE MUST HAVE SIGNATURE.

Price 25 Cents | Purely Vegetable. Brent Good

CURE SICK HEADACHE.

Clergue Gets Interests.

Sault Ste. Marie, Ont., March 20.—It was reported last night by John O'Boyle of the former Sault Drydock & Shipbuilding Co., that arrangements were made at a meeting between members of the company and representatives of Clergue interests whereby the charter of the company passes into the hands of Clergue and his French and Belgian associates.

So far as is known the site selected when the bylaw passed is still in view, but the Clergue interests are negotiating for a site east of that point, and there is every possibility that the dock will be constructed there.

BABY TERRIBLY SCALDED

RELIEVED BY ZAM-BUK

Doctor Agreed Zam-Buk Was "Best Possible Treatment"

Mrs. Albert Sawyer, of Midland (Ont.) says: "While living in Brantford last winter my little son spilled a vessel of boiling water over his neck. He was terribly scalded, and we immediately called in a doctor. The treatment did not seem to give the child ease or heal the terrible scalds so after a week's trial we got some Zam-Buk and applied it. It gave the child ease almost immediately, and after a few days' use the scalds seemed to be getting along finely.

"To make quite sure that all was right, however, we called in a second doctor. He said everything was going along splendidly, the scalds were healing and the little one would soon be quite recovered. Then we told him Zam-Buk was what we were using, and he said we could use nothing better. Zam-Buk worked a complete cure."

Mrs. S. Smith and Mrs. J. H. Teskle, of 73 Brock street, Brantford, who knew of the above accident, and what followed, write: "We certify that these facts are true in every detail."

Mothers should know that for burns, cuts, scalds, bruises, eczema, piles, and all skin diseases, there is nothing to equal Zam-Buk. That was the opinion of the doctor connected with the above case, and is the opinion of hundreds of other doctors the world over. Zam-Buk is obtainable from all druggists and stores 50c. box, or Zam-Buc Co., Toronto.

Fear Freshets In Kent.

Chatham, March 20.—Freshets seem imminent in many parts of Kent County. While the river ice has not yet moved out, that of its tributaries is breaking up and flooding the surrounding country. In southwest Tilbury the land in some sections is already covered with from one to three feet of water, and close to the town of Dresden, a small lake is gradually assuming larger proportions.

Dresden people look for a freshet before another day, if the thaw does not let up. The Thames at Chatham rose four feet yesterday, and is still rising with such force that it has in places shattered the two foot coating of ice covering it.

Would Cancel Franchise.

Brantford, March 20.—The City Council here has instructed the city solicitor to proceed with legal action to cancel the franchise of the street railway and Grand Valley Radial Co., as the result of default of taxes. It is not expected, however, that the local service will be discontinued, the purpose of the legal action being to have the courts define the city's right to hold the franchise until settlement of the taxes has been made in full. This, it is expected, will be done, as reorganization of the company, it is announced, is now under way.

St. Lawrence Crystal Diamonds

—The Crowning Achievement In The Science Of Sugar Refining.

The success of "Crystal Diamonds" is a distinct triumph for the St. Lawrence Sugar Refinery, Montreal. A great many people have always wanted a really fine lump sugar, — something attractive and appetizing in appearance — which they could serve on special occasions, or regularly with tea and coffee.

Such are "Crystal Diamonds". These daity squares of crystal sugar, brilliant and sparkling, are a distinct addition to any table.

In 5 pound boxes—also sold by the pound. Please remember to order by name —not "lump sugar" or "crystal sugar"—but the full name, ST. LAWRENCE CRYSTAL DIAMONDS.

THE ST. LAWRENCE SUGAR REFINING CO. Limited, MONTREAL.

50

No Woman Suffrage In N. Y.

Albany, N.Y., March 20.—All hopes of woman suffrage legislation at the present session were crushed by the action of both Houses of the Legislature yesterday. The Stilwell amendment, on which the various suffrage organizations have united, was killed in the Senate by a final vote of 21 to 19. Previously a rising vote had been taken and the result announced 17 for to 24 against, but Senator Stilwell challenged the accuracy of the count and secured a rollcall by the expedient of moving to dissent from the report of the committee of the whole.

In the assembly the suffragists won a technical victory as 68 votes were cast to non-concur in the adverse report of the judiciary committee, to 63 in favor. The result was to throw the matter into the hands of the rules committee, the personnel of which does not warrant hope of its emergence.

Goods Smuggled From Buffalo.

Niagara Falls, Ont., March 21.—Provincial Officer Delaney, stationed at Fort Erie, reported to Inspector Mains the recovery of $500 worth of silk stolen from Buffalo stores. Several arrests are expected to follow. How the goods were smuggled into Canada is a mystery to the customs officials.

Dropped Bombs Into Arab Camp.

Tripoli, March 21.—Two dirigible balloons, making a reconnaissance over the Zanzour oasis yesterday, were received with a brisk fusilade. They dropped twenty-two bombs into the Arab camp, apparently with great effect, as the Arabs were seen to scatter in all directions.

Not to Talk Political Union.

London, March 21.—The delegates from the West Indies reaching Ottawa this week are unlikely to discuss the political union of the Bahama and Bermuda Islands to Canada. This intricate question will have to be dealt with by the Imperial authorities.

SANOL

The new discovery will positively remove Gall Stones, Kidney Stones, Gravel in the Bladder, and will effect a complete Cure. It will dissolve and remove stones without pain, and there is no necessity for an operation in the future, as Sanol will cure in every case no matter how long standing the disease may be.

SANOL will be found particularly valuable in old cases of Kidney and Bladder diseases.

SANOL is a preparation of herbs and herb extracts, and contains no poisonous ingredients. It's use, therefore, cannot possibly harm either the stomach or intestines.

Sanol per bottle $1.50

Get it from McDERMID & JURY, Druggists, Peterborough, or direct from The Sanol Manufacturing Co., Winnipeg, Man.

A copy of Sanol BOOKLET FREE

Press Association

The annual meeting of the members of the Mid-District Press Association will take place in the Post building on Friday next. The membership comprises the publishers of a dozen towns adjacent to Lindsay and is a subsidiary of the Canadian Press Association, which convenes in Ottawa in May. At the Friday sessions papers will be read by Messrs. W. J. Taylor, of Woodstock and F. H. Dobbin of Peterboro—Warder.

He who lends money without security borrows trouble.

"Onyx" Hosiery

TRADE MARK

THE Best Hose for the entire family, Men, Women and Children, can always be found in the "Onyx" Brand.

FOR Quality, Style and Wear, get a pair of "Onyx" Hose in Cotton, Lisle, Silk Lisle or Pure Silk, from 25c. to $5.00 per pair—none genuine without trade-mark stamped on every pair. Sold by all dealers.

Lord & Taylor - - New York

Wholesale Distributors

Satisfied Policy-Holder

[COPY]

Toronto, March 1st, 1912.

W. H. HILL, ESQ.,
Manager,
Sun Life Assurance Co.,
Peterborough, Ont.

Dear Sir,—I wish to thank the Sun Life Assurance Company, through you, for the prompt and very satisfactory settlement of my 15 year Endowment Policy, No. 64345, which matured and was paid me to-day.

I have also a 15 year Endowment maturing to-day in a leading British Company.

The contrast, in the results, in favor of your Company is so marked that I want you to know it, but I am at a loss to know how such a difference could honestly occur. When I tell you that the profits in your Company are **three and one-third** times the profits in the other Company referred to, and this too notwithstanding I paid the other Company $1.15 per year more per $1000 than I paid you, you will realize my inability to comprehend the cause.

This is surely a tribute to the management of the Sun Life, and I am so well pleased I have applied for further insurance with you.

Incidentally, I would like to say a word for your loan privilege. As you are aware, I borrowed some money on my policy, a little over a year ago, which enabled me to obtain a substantial interest in a town site in the Northwest, and you will be pleased to learn that it has already yielded substantial gain and gives promise to pay hundreds per cent., so that it is impossible to fully realize the value of that Policy to me.

I thought as an old Peterborough boy you would be pleased to know I am delighted with the result.

Yours truly,
(Signed) ROBERT E. DOLAN.

PATENT MEDICINES
— AT —
NUGENT'S

Pink Pills	30c
Dodd's Kidney Pills	35c
Chase's K & L Pills	15c
Castoria	25c
Thomas' Eclectric Oil	15c
Beef, Iron & Wine	50c & 75c
Steedman's Powders	25c
Nugent's Emulsion	45c & 85c
Carter's L. L. Pills	15c
Burdock Blood Bitters	65c
Milburn's H. & N. Pills	35c
Egyptian Liniment	20c
Fruitatives	25c & 40c
Hamilton's Pills	20c
Minard's Liniment	20c
Zam-Buk	40c
Chase's Ointment	40c
Chase's Nerve Food	35c
Chase's L. & T	15c

OUR PRICES ARE AS LOW AS ANY OTHER STORE IN THE CITY. STOCK ALWAYS FRESH

NUGENT DRUG Co.
386 GEORGE STREET

— FOR —
Delicious Baking
FRESH EVERY DAY
Made by expert workmen from finest materials
IMPORTERS OF FRY'S CHOCOLATES
Look out for our 'Extra Special Easter Display
COLEMAN BROS.
426 GEORGE STREET

NEW BAKERY
AND CONFECTIONERY STORE
J. W. BOORMAN
CORNER OF AYLMER & McDONNEL STS.

Dainty Cakes and Cookies
Delicious Pies and Pastry
Pure Sweets and Candies
Easter Eggs and Hot Cross Buns
Choice Assortment of Biscuits
Celebrated English Pork and Meat Pies
Try our noted White and Brown Bread
Currant and Raisin Loaves, &c, &c.
PHONE 1132.

MRS. M. J. BYRNE
Dealer in
Ladies' Furnishings
And Hair Work.
Ladies' Underwear, Children's Clothing and Ornamental Needlework and Stamping executed to order and kept in stock.
LADIES' HAIR DRESSING
skilfully attended to. Ladies' hair dressed for balls, parties, entertainments and all public and private occasions.
Switches, Bangs, etc., always in stock and made to order fashionably
Combings of Hair done up in any desired style.
Masks, Wigs, etc., rented for carnivals, concerts, and all occasions.
424 George St. Phone 1350

TENDERS
ON REVISED PLANS
Will be received up to
MONDAY, APRIL 1ST, 1912
at 6 o'clock p.m., for the erection of a brick building 325 ft. x 80 ft., two stories and basement. Plans and specifications at our local office. The lowest or any tender not necessarily accepted.
CANADIAN GENERAL ELECTRIC Co., Ltd
Peterborough.
E. G. PATTERSON,
General Superintendent,

OUT OF FRYING PAN INTO FIRE

Small Fire at Rubidge Street Residence.

When Alexander McArthur, 236 Rubidge street, was attempting to thaw the water pipes in his house at 7 a.m., he set fire to the floor. By the time the firemen arrived the blaze had become rooted in the timbers and it was necessary to tear a partition considerably to extinguish the blaze which was done by the use of chemicals.

KITCHEN SHOWER

Presentation by Friends of Miss Annie Martin

Last evening a number of friends gathered at the home of Miss Ilene Sharpe, 571 Harvey street, and presented Miss Annie Martin with a kitchen shower. The guests to the number of twenty-five spent the evening in games and music. Dainty refreshments were also served by the hostess.

YOUTH GOES BACK TO THE PARENTAL ROOF

The Ottawa youth who has been in custody here for a couple of weeks, pending enquiry regarding his parents and past record, will be sent to Ottawa to-day, where he will be required to report to the Chief of Police once every month. His mother sent Chief Thompson money for his fare.

This was according to the decision of Magistrate Dumble this morning at juvenile court.

IMPORTANT TO LADIES

Prof. Dorenwend of Toronto, begs to announce that he will be at the Oriental Hotel on Wednesday, April 3rd with a complete display of the newest London, Paris and New York creations. You are invited to call and inspect his goods.

Making of Books

To-morrow afternoon at 3.30 o'clock, Mr. F. H. Dobbin, of the Review, will at the request of the W. A. A. give a talk on the "Making of Books, in the studio of the Association at the Public Library.

DID YOU KNOW
That the Snowdon House Barber Shop has changed hands ?
MR. ED. WRIGHT
Has taken over this well known Tonsorial Parlor and is conducting it in an up-to-date fashion It is being fitted up and equipped in a modern manner, and patrons receive prompt and careful attention. 3 Patent Reclining Chairs, manned by 3 Experienced Barbers An Electric Machine for Massage and everything clean and in a sanitary condition Children's "Buster Brown" Hair Cuts a speciality. A share of patronage respectfully solicited.
12d 2w ED. WRIGHT.

ADAMS'
New Spring 1912
Display of
LADIES' SUITS
LADIES' COATS
LADIES' SKIRTS
MISSES' & CHILDREN'S COATS
ARE OPEN THIS WEEK FOR YOUR INSPECTION.

Our Ready-to-put-on Garments are unsurpassed for
STYLE - - QUALITY - - VALUE
SPRING SUITS $12 to $25
SPRING COATS $5 to $15
MISSES' COATS $8 to $12
CHILDREN'S COATS $2.50 to $7.50
Ladies are invited to inspect our showing of new Spring Garments.
208
Harry Adams

PETERBORO MEN WERE ELECTED TO OFFICE IN GRAND BLACK CHAPTER

Kingston, Ont., March 21 — The Grand Black Chapter of Ontario East elected the following officers yesterday morning: Right Worshipful Grand Master, W. H. Sproule, Ottawa; Right Worshipful Deputy Master, Wm. Mechan, Madoc; Right Worshipful Associate Deputy Master, William Warren, Lindsay; R.W. Grand Chaplain, Rev. W. F. Fitzgerald Kingston; R. W. Grand Registrar W. J. Rhodes, Hazzards Corners; R. W. Grand Deputy Registrar W. E. Tommon, Madoc; R. W. Treasurer, T. C. McConnell, Springbrook. R. W. Deputy Treasurer, T. H. Moore, Madoc; Leacturers, E. R. Morris, Stirling; T. C. Holden, Peterboro; Censors, C. E. Mowry, Peterboro; W. J. Straight, Athens; Standard Bearers, A. Johnston, Lombardy; F. A. Danby, Elgin; Committee, A. J. Love, Elgin; E. Zealand, Port Hope; W. H. Martin, Ottawa; Chas. Morton Smith's Falls; John A. Graham, Smith's Falls; E. A. Jackman, Madoc, Jay Farrer, Prescott; Pursuivant, H. A. Graham, Kingston.

"I couldna' help it." "Weelum" and "Bunty" in "Bunty Pulls the Strings" which comes to "The Grand" next Wednesday, March 27th, direct from the Royal Alexandra Theatre, Toronto. Seat Sale opens Monday.

DINNER SERVED AT COLLEGIATE

Girls Provided Dinner Under Domestic Science Rules

Yesterday six citizens were served with a treat and learned that the proof of the pudding is in the eating.

The Domestic Science department of the Collegiate Institute is endeavoring to train the girl students in the principles of science, the preparation of and value of foods. One end of this proposition includes the cooking of viands, in good, plain, appetizing form, and it is an accomplishment not to be sneezed at. With the cost of living climbing, it is of the utmost value to know the largest amount of nutriment that can be had in and coaxed from a decent sized steak.

These six citizens, picked, we suppose, because they deserved and enjoyed a good dinner, were invited by Miss Steinhoff and her camp of assistant pupils to lunch. The sextette included Mr. D. Walker, Col. Miller, Mr. R. Fair, Mr. H. R. H. Kenner, and Rev. J. R. Webb and Rev. Jas. Rollins. It is understood that plain, general purpose citizens stood about and filed into the refrectory, or whatever the name of the place is where they serve the good 'eatins.

It is now known that the dinner was a peach, most admirably cooked and delicately served. It was a gastronomic testimonial to the skill and ability of the directress, and the aptitude and zealous service of the pupils. The company were both gratified and satisfied at viands and service. The only thing to cast a gloom over the proceedings and mar the digestion was the base and groundless rumor circulated around the table that Rev. Mr. Webb and Rev. Mr. Rollins had been invited—that is, selected from amongst their clerical fellows, on the basis that if the dinner proved fatal they could be spared better than any of the others. The rumor was, of course, a pleasantry that might be traced to a remark from Mr. Fair, who is a joker and punster of some repute. Anway, these clericals were about during the afternoon, and if anything—more active and industrious than on an average day.

The press, it may be remarked, while approving of the whole proceedings, ask why the fourth estate were not included.

AUCTION SALE OF FURNITURE
Furnishings and Residence late Dr. Boucher, 169 Brock St. Everything must be sold. Sale to begin at 12,30 p m. sharp Sat. March 23rd. No Reserve Terms cash Terms for residence to be made known at time of sale. 3d

JACK CHESBORO IS RE-INSTATED

Cincinnati, O., March 21—The National Baseball Commission yesterday acted favorably on the application for reinstatement of Jack Chesbro, the former National and American League pitcher. He returns to the game as a free agent, his unconditional release having been given him by the New York American League Club.

THEATRICAL

"BEVERLY OF GRAUSTARK"

George Barr McCutcheon's well known composition, "Beverly of Graustark," was presented in a very acceptable manner at the Grand last night. The role of Beverly was enacted by Miss Margaret Shayne, and that of Prince Danton, the dethroned ruler of Dawsbergen, by Lawrence Evart. The leading characters were supported by a good company. The fun maker of the presentation was Miss Lillian A. Devere, as Aunt Fanny, negress servant to Beverly, who delighted the house with her very accurate rendering of the humorous parts of the play.

The play was favored with a good house, and the people, who were eager to see the dramatised popular story were well pleased with its reproduction last night.

All members of the Canadian Order of Chosen Friends are requested to attend the Social Evening on Friday evening, March 22nd, in the S.O.E. Hall to celebrate the 25th Anniversary of the Order. Refreshments & Games. No admission.

NEW GARAGE

Carey-Moher Company are Established in Fine Premises

Thoroughly modern in every detail and admirably equipped to meet the requirements of autoists, the handsome new garage and automobile headquarters of the Carey-Moher Company will be thrown open for business on Friday and Saturday at 182 Hunter street. Any one dropping in to view the premises will be convinced that the new company is established on one of the most advantageous sites in the city. Besides their excellent location, the newly-completed quarters are very inviting and roomy. The management have had long and first class mechanical experience, and thoroughly understand the business in which they are engaged. This excellent business acumen has enabled them to secure the agency of the splendid line of cars which they have for sale. An inspection of the place is cordially invited, and unfailing courtesy is assured to all.

Aviator Coffyn Badly Hurt.

New York, March 21.—Although first examinations indicated that he had been but slightly injured, physicians said last night that Frank Coffyn, the aviator, hurt yesterday in an automobile smash-up in Central Park, has sustained a possible fracture at the base of the skull. His condition is serious.

Mrs. Coffyn was permitted to see her husband for a short time late yesterday. She was told that, although her husband's condition is serious, he has a good chance for recovery, and that there is no immediate danger of the injuries resulting fatally.

THE NEW
PETERBORO' MILLINERY PARLOURS
Announce their First Formal Opening of
NEW SPRING MILLINERY
WEDNESDAY, THURSDAY, FRIDAY
March 20th, 21st and 22nd
When will be shown a Fashionable Exhibit of exclusive imported European and American Models of PATTERN HATS for Spring wear, which cannot be excelled for beauty and exquisite style in Peterborough. READY-TO-WEAR HATS and UNTRIMMED SHAPES in a very large variety of becoming styles.
If you wish to know what is "correct" for Spring 1912, call and let us show you
SHOW-ROOMS: Upstairs in old T.A.S. Rooms.
Entrance—435, George Street.
Miss Jean Horsfield in Charge. MRS. W. B. ARMSTRONG

WHO'S COMING AND GOING

Mr. Fred Gray, of Peterborough, was in Kingston yesterday.

Mr. R. P. Baird, of Oshawa, is in the city to-day on business.

Mr. Jas. B. Mitchell, of Guelph, is transacting business in the city today.

Mr. John Smith, Peterborough, transacted business in town to-day.—Lindsay Post.

Miss Houston, of Peterborough, is visiting friends in town—Woodstock Sentinel-Review.

Mr. J. E. Lean, of Camborn, is in the city, being a candidate in the Normal School examinations.

Mr. Elwin Fowler, who has been visiting his parents in Smith, returned to Camrose, Alta., on Tuesday.

Mr. John Rowe, of Smith street, and Mr. George Putland left on the 4.28 train last evening for the west. They will visit some of the principal places.

Miss Lavina Hallihan, of Peterborough, sails for England on March 23rd, where she will pursue her studies under Madame Novosky, in London, under whose tuition so many young singers have lately had phenomenal success.

The marriage will take place quietly in Trinity Church, Barrie, of Clara Margaret, youngest daughter of Mrs. Daniel Spry, and Harry William, eldest son of Mr. and Mrs. William Parker, of Toronto.

A very enjoyable thimble tea was given last night by Mrs. Chas. Brewer 162 Smith street, to about forty friends. The guests were entertained by novel forms of guessing contests, music and at the conclusion of the evening a generous array of refreshing dainties was served by the hostess to the delighted guests.

A French physician at Tunis says that injections of adrenaline in the veins is a sure cure for cholera.

NEW MUSIC STUDIO
At the J. M. GREENE MUSIC Co., Limited, 185 & 187, Charlotte St. Phone 595.
HERBERT C. TRENEER, A.T.C.M
Organist & Choir Master of St. Andrew's Church
Will receive Pupils in Piano and Theory. Pupils prepared for College or Conservatory examinations if desired A thorough and technical training guaranteed with special attention to interpretation. For terms, etc., apply to address mentioned above.

Dawson Bros.
GROCERS
Corner Park and McDonnel-Sts.

Fancy Salt Trout, 3 lbs. for	25c
Finest Salt Herring, per doz	25c
Extra Fine Cooking Apples, pk	35c
Cooking Figs, 4 pounds	25c
Choice Marrowfat Peas, package	5c
French Mustard in glasses, 3 for	25c
Fresh Herring in tomato sauce, can	10c
Gravy Salt, per bottle	10c
Home-made Pickles, per quart	20c
Choice Dates, per package	10c
Pure Java and Mocha Coffee, per lb	38c
Pure Marmalade, per glass 15,	20c
Soap Chips special, 4 lbs	25c
Soclean for floors, can	19c
Surprise or Comfort Soap, 6 for	27c

PROMPT DELIVERY.
PHONE 820

Wedding Rings
While the plainest of all Rings, they are the most important, and the most constantly worn.
Hence the desirability of having them well and comfortably proportioned. All our Rings are so constructed.
Our Wedding Rings are of solid 18k gold and range in price from $4.00 to $12.00.
MARRIAGE LICENSES ISSUED
F. S. SCHNEIDER & CO.
JEWELLERS AND OPTICIANS
391 George Street

Auction Sale
—OF—
HOUSEHOLD FURNITURE
The undersigned has received instructions from Mr. C. R. W. Postelwaite, Inspector of Prisons and Charities, to sell by Public Auction on SATURDAY, March 23rd, on the market square, Peterborough, at the hour of Eleven o'clock a.m., the household furniture, belonging to Miss Christina Kidd, as below :
1 Organ, quantity of Dishes
1 Couch and other articles
1 Stove, with pipes
1 Sewing Machine
3 Tables, 2 Chests of Drawers, 12 Chairs, 2 Beds and Bedding, 1 Cupboard. 1 Mattress, 2 Washstands, Pictures, Carpets and Mirrors.
TERMS CASH.
PHONE 1069. W. J. HANCOCK

This is the Season of
"GROUPS"
If there is one thing in which we excel over all others, it is in Photographing of Groups
Our facilities for the proper execution of this class of work are not surpassed by any studio in Canada.
See Display in Show Windows
THE ROY STUDIO
140½ Hunter Street.

SPECIALS
FLORIDA TOMATOES
NEW CABBAGE
PINEAPPLES
CAULIFLOWERS
RHUBARB
CELERY
FLORIDA GRAPE FRUIT
LETTUCE
GREEN ONION
PARSLEY
FAMOUS ELEPHANT BRAND ORANGES
GUARANTEED SWEET AND JUICY
Also Bargains in Oranges. 10c doz, 3 for 25c, and 15c., 2 for 25c., 20c, 3 for 50 cents.
BEST GROCERIES AND VEGETABLES
D. M. MINICOLO
Phone 935. 410½ George St.

HIGH-GRADE COAL OIL
Coal Oil is advancing in price and it would be well to lay in stock before any further advance. Present prices :—
Prime White Canadian Oil at 14c per gal.
Prime White American Oil at 17c per gal.
Smokeless American Oil at..... 20c per gal.
Delivered free in any quantity to all parts of the city.
Our Smokeless American Oil is superior to any oil on the market, at any price.
CHINA CEMENT CO. 163 CHARLOTTE ST. Macfarlane Wilson, Mgr
OILS, CEMENTS AND SOAPS WHOLESALE AND RETAIL.

Grand Opera House FRIDAY, MARCH 22
RECORD-BREAKING SUCCESS LOUIS KIMBALL and Entire Original Metropolitan Production in One of the Best Comedies Ever Produced.
GEORGE BARR McCUTCHEON'S Famous Story
"BREWSTER'S MILLIONS"
Dramatized by Winchell Smith & Byron Ongley. - Four Acts of Continuous Laughter - Prices—50c, 75c, $1.00 Most Thrilling Yacht Scene Ever Staged. Seats on Sale Wednesday.

Jas. J. Shadgett

Sign, carriage, auto and waggon

PAINTER

Buggy and waggon repairing promptly attended to.

Cor. Aylmer and Charlotte Streets
Peterborough, Ont.
Bell Phone 443

Ladies' Fancy Dresses and Costumes Are Our Specialty.

We clean, press, alter and repair all outer garments worn by ladies and gentlemen, also furs and sleigh robes, chintz curtains, &c.

2 STORES | 173 Simcoe Street | 204 Charlotte Street
Phone 660, 575. Machine 373

We Please Your Friends

Let us please you. Our portraits combine the most pleasing characteristics of the subject with our high standard of quality and workmanship.

MAKE AN APPOINTMENT TO-DAY.

Louis Mendel

STUDIO — 374½ George St, East Side
The only studio on George-st.

"GET THE HABIT" of Calling at JAY'S STORES "First"
WHEN BUYING STORES, FURNITURE DRY GOODS OR CLOTHING.
384-392 AYLMER-ST. PHONE 623

HOME STUDY

Thousands of ambitious young people are being instructed in their homes by our Home Study Dept. You may finish at College if you desire. Pay whenever you wish. Thirty years' experience. Largest trainers in Canada. Enter any day. Positions guaranteed. If you wish to save board and learn while you earn, write for particulars.

NO VACATION

Peterboro' Business College
GEO. SPOTTON, President.

HORSE COVERS

Protect your horse and save your harness.
We have COVERS in many different qualities and prices. Order to-day.
J. J. TURNER & SONS,
Tent, Awning and Flag Manufacturers

GOOD APPLES
NORTHERN SPYS and other kinds

MARMALADE ORANGES
Best in town.

Fresh Oysters Canned Goods and Vegetables.

N. Minicolo
160 Hunter St. Both Phones 337

PHOTOS AT LENDRUM'S

Before going West, drop in and be photographed.

Lendrum's Studio
Phone 626 170 Charlotte Street
Open Both Day and Evening

CORNER LOTS

A Chance to Double — Your Dollars —

I will sell a Business Corner 90 x 122 feet, good New House on concrete wall and Cellar floor concrete. S.E. Corner Western Ave. and Business Street for $1,250—*$250 Cash then monthly as Rent.* A small Store and Telephone badly needed. Decide quickly.

Large Brick House, Large Barns, Stable, 2 Orchards, and 15 Acres Land half mile west from C.G.E. To lease.

House and Stable near Quaker Oats Mill for Sale or Rent.

T. HURLEY
Corner Stewart and Hunter Sts.

Alladin and His Wonderful Lamp

To one accustomed to the phenomenal development of Western Canada, the stories of vast cities "born in a day" read like abstracts from the "Arabian Nights"; and one looks around almost expecting to see the "Genie" appearing in response to the summons of the "Magic Lamp."

Those familiar with the actual conditions, however recognize in this rapid expansion the opportunity of a lifetime, and are acting upon it, thereby ensuring to themselves immense profits in the near future.

Biggar, a thriving divisional point on the Grand Trunk Pacific main line, situated in the centre of a vast undeveloped country, throughout which the Grand Trunk Pacific is constructing a perfect network of lines, with Biggar as the base of operations, **offers, the best opportunity to-day for those desiring a safe, sane investment.**

Get in touch with

TAYLOR & WOOD
Real Estate, Pianos, Etc.,
390 Water-st., Peterborough
and learn more of the great future of this city.

LOCAL NEWS ITEMS

Miss Coventry's dancing class is cancelled for this week.

St. Johns' and All Saints' choirs will practice Stainer's Crucifixion at 8 p.m. to-night in All Saints' church. All choristers are asked to be present.

The Canadian Order of Chosen Friends will celebrate in a fitting manner the 25th anniversary of their Order, on Friday evening, March 22nd, in the S. O. E. Hall. Elaborate preparations are under way to provide for the occasion. Social games and refreshments will form part of the program. Every member is expected to be on hand.

Sale Postponed

Farm stock and implements sale of J. D. Stewart, at Lot 10, Concession 15, Otonabee, is postponed to Monday, March 25.

MOTORMAN IS HELD BLAMELESS

Toronto, March 21— The Grand Jury of the Criminal Sessions, after examining sixteen witnesses, held that there are no grounds upon which to return a true bill against William J. Moore, the motorman of the car which jumped the King st. switch in the Christmas Eve fatality. The charge which had been brought against him was that of furious driving.

Change in Plans

A change has been made in the plans and specifications for the new building of the C.G.E. and further tenders are being asked for.

For Saturday Only—
Carnations 25c doz., Roses 75c
Tulips from 25c doz. up
Daffodils 35c doz. | All Plants at Cut Prices for the day,
Sweet Peas 25c doz
Mason's Floral Emporium WATER STREET

RED MILL THEATRE

2 Days Only 2

Friday and Saturday

Never in the history of MOTION PICTURES has a better program been secured for its patrons than the Management of the Red Mill have booked for Friday and Saturday

A BIG FEATURE
1—The Temptress
Great Northern Film.
2—The Birthmark
Reliance Film.
3—The Trinity
Imp. Film—This must be good.
A very pretty and pleasing story of two Germans, who planned to care for a child, and find a handsome young woman on their hands. The young artist solves the difficulty by marriage.
4—A Traitor On The Staff
Champion Film.

SONGS By Messrs. AYRES, DONALDSON & HUYCKE
The Red Mill Trio
"Down in Sunny Honeytown," by Mr. Donaldson.
"I Want a Girl," Red Mill Trio.

EVERY AFTERNOON A SPECIAL MATINEE WILL BE GIVEN FOR LADIES & CHILDREN
Doors open at 1 p.m.

Follow the crowds to the most popular and highly conducted Picture Palace in this city.

Admission At All Times
5c TO ALL 5c

First-class Orchestra.

DEATH FOLLOWED SHORT ILLNESS

The Late M. J. Stanley Seized With Cold on Saturday

The death occurred at 9 o'clock this morning of Mr. Matthew J. Stanley, at St. Joseph's Hospital. The circumstances accompanying the death of the young man who was only twenty-eight years of age are very pathetic.

Mr. Stanley's home was in Perth but he came to Peterborough two years ago. Since that time he has lived with the Misses Wesley, 310 Stewart street, and has been employed in the production department of the Canadian General Electric works. The young man was curling on Saturday night, when he is supposed to have taken a very bad cold, and was taken to St. Joseph's hospital. On Tuesday his condition was recognized to be serious and his father, Mr. M. Stanley of Perth was sent for. Mr. Stanley arrived in the city the same day and remained here with his son up to the time of his death. During the time he has been in the city, Mr. Stanley made a large number of friends, who will be sorry to learn of his death.

The remains will be taken to Perth to-night on the midnight train, for interment.

WEDDING BELLS

BELLAMY—BARBER.

On Monday evening a quiet wedding was solemnized by the Rev. R. B. Grobb in All Saints' Church, when Miss Edith Barber was united in marriage to Mr. Wm. Bellamy, both of Peterborough. The bride was attended by Miss Annie Duoken, and the groom was assisted by his brother, Mr. H. Bellamy.

TEN HUSBANDS FOR ONE WOMAN

She Never Was Divorced and They All Are Living

Allentown, Pa., March 21. — Mrs. Jennie Schweyer, 27 years old, and good looking, the wife of an Allentown ice man, is in jail on a charge that she has married ten husbands and has not been divorced from any. Her first husband, Frank Miller, left her a widow at 18. Previous to her becoming the wife of Edward Schweyer, her present spouse, she had been married to John Gehris, of this city, but left him after a year. Her other husbands, she declares, were men of no account, and not worth mentioning. She says Schweyer's act in prosecuting her is a piece of spite work because she found it necessary some time ago to have him arrested for non-support. The seven other husbands, as far as Aldermen Bowyer and County Detective Bachman have been able to find out, were named Cowan, Meyers, Barber, Williams, Stephens, Henry Noll and Gottlieb Miller.

RUBES AT THE Y.M.C.A. GYM.

Plenty of Fun at Hayseed Carnival To-morrow Night

The Hayseed Carnival by the Pumpkin Centre Athletic Club to be given at the Y.M.C.A. Gymnasium Friday night, promises to be productive of a fine entertainment. The boys have been practicing for some time and will endeavor to make things lively all the time. The Rubes Band as a feature attraction will be worth hearing. The following is the program:

Grand Entry, by all the Seeds.
Ground Ticklers' Drill.
Exhibition by the Bronco Busters.
Uncle Josh and his family.
Up-to-the-minute selections, by the Rubes' Band.
Vegetable Drill.
Presentation of prizes — Howden Cup, Eastwood Cup, Huycke Cup, Peck Cup, Stratton Cup and medals.
Exhibition on The Fence Rails, by the Pumpkin Centre Gymnastic Team.
Games in the Barn Yard, by the Young Seeds.
Exhibition by Uncle Silas' performing bear.
Fun over the haystack by a bunch of the Seeds.
God Save the King, led by the Band.

"THE COLLEEN BAWN"

This wonderful grand production, in three reels, of Boucicault's Celebrated Play, introducing the best scenic views in Ireland, such as the Lakes of Killarney, the peat bogs, the old castles, rustic cottages and rugged mountains, will be seen at the Royal Theatre tomorrow and Saturday afternoons & evenings at the usual prices. Don't miss seeing this great romantic drama.

WRITS ISSUED

Dun's Bulletin gives notice of writs for $5,370, in which W. R. Morris and A. Gibson are plaintiffs, and Messrs. W. G. Ferguson, and J. J. Lundy, directors of the liquidated Rapid Tool Company are the defendants. The city is also concerned in the action.

Messrs. Hall, Medd and Davidson, and G. N. Gordon are the solicitors interested.

Notice is also given of an action brought by E. R. Clarkson, liquidator, against G. N. Graham, seeking to recover $480.

NEW CORSETS THAT MOULD THE FIGURE INTO PROPER LINES

Here's a Corset Display in which every woman is certain to be more than usually interested. The fashionable garments demand the graceful "straightline" figure—extremely narrow hips and a general absence of "angles." The corsetierre has anticipated these styles, and our Corsets are designed to mould any figure into the fashionable lines, without discomfort. Many new appliances make for greater comfort, hygiene and durability than Corsets have ever before possessed. Let us demonstrate how satisfactorily we can fit you in a new Corset. There's a model for every shape, and a size for every figure.

RICHARD HALL & SON. LIMITED

M. T. BUTCHER

Dealer in New Furniture, Stoves and Household Goods 383 Water St. Peterborough

To my customers and the general public of the city and county of Peterborough:

Between the dates, March 15th, 1912, and April 15th, 1912, I will give to any customer an opportunity to get free one or more of one hundred articles comprised of new furniture, pictures, granite ware, china ware, cuttlery, dry goods, books, toys, etc., I have one hundred articles laid aside for distribution, marked from 1 to 100. Every tenth article will be extra value. Any one making a cash purchase of $8.00 or more of goods out of our large and varied stock of furniture, stoves and household goods, between the dates above mentioned, will be handed out (free) one of the hundred articles, providing the purchaser calls my attention at the time to this announcement; first purchaser gets No. 1 article, and so on to the end of the list.

To those who are not acquainted with my business, please note, I do a regular new furniture, stove and household goods business. We also buy and sell good furniture, stoves and household goods that have been used. Sometimes some good specimens of antique goods come my way. Come, see and inspect for yourself. Remember the place.

M. T. BUTCHER,
383 Water St.
Peterborough.

DAMAGES OF ONE CENT EACH

Stratford, March 20.—The Stratford Beacon to-day defended a joint libel action. Mr. P. Duval and Mrs. Jessie Etherington were the plaintiffs, and the libel consisted of a personal item in The Beacon on November 27, 1911, evidently sent in as a joke, to the effect that "Mr. and Mrs. Duval (nee Etherington) had returned from their wedding trip, and had taken up residence at 71 Moderwell street." Duval was a boarder at the Etherington house at the time. The jury returned a verdict for the plaintiffs, but without damages. His Lordship fixed the damages at one cent for each plaintiff, costs to be paid by each party.

SOME HEN THIS

Laid Egg Containing Well Developed Chicken

Toronto, March 21.—A white leghorn hen, belonging to Percy McKenzie, a Mimico lad, is the stellar attraction of Toronto's western suburb to-day, for she has done something that no hen of either high or low degree is on record of having done before, when she presented her owner with an egg containing a fully developed chicken. The egg, when discovered in the nest, had a spherical cap over the larger end, and through the shell of this a dark point protruded. Examination proved the dark spot to be the beak of a fully developed, but lifeless chick. The freak egg is believed to be the result of the hen being egg-bound. She had not laid before, all winter, but has laid a curiously shaped and weakened shelled egg every day since.

Women to March

Chicago, March 21—Fifty thousand women will march in parade at the Republican Convention at the Colisium here next June and ask the party to endorse the equal suffrage cause if plans formulated here last night are carried into execution.

TO CURE A COLD IN ONE DAY

Take LAXATIVE BROMO Quinine Tablets Druggists refund money if it fails to cure. E. W. GROVE'S signature is on each box 25c

The Best Men's Shoes Made

We're showing lines of Shoes for Men, who appreciate the rich refinements of high-class Footwear — SHOES selected with the greatest care from the Best Shoes made.

Selected for the purpose of giving the Man who desires Shoes of Quality just what he wants.

The finest of selected Leathers — the perfection of shoe making—Shoes of Quality and exclusiveness.

$3.00, $3.50, $4.00, $5.00.

If you're looking for something choice in Footwear, sir, you'll find it here.

At the Quality Shoe Store

J. T. STENSON & SONS
364 GEORGE STREET. PETERBOROUGH

MILLINERY
New Spring Styles are being shown this week.

LADIES' DRESSES
New Spring styles.

CLOTH DRESSES
$10.50

MULL DRESSES
Trimmed with Embroidery and Lace
$1.50, $2.95, $3.95, $4.95, Etc.

SILK DRESSES
$15.00 to $150.00

ELLIOT'S
390-392 GEORGE-ST.

Don't Wait Until the Last Minute
TO PICK OUT YOUR SPRING SUIT OR OVERCOAT

While our stock is very complete, the last few days have made big inroads in it and the next few days will make the selection of just what you have in mind rather difficult.

Come in to-day and let us show you the clever creations in Brown, Tan, Navy and Black. Severely plain tailoring along graceful lines, from rich fabrics, produces exceptionally beautiful garments.

Brown Herring-bone Spring Overcoat $13.50

Gray Worsted Diagonal Stripe Spring Suit $18 00

Navy Blue Serge Suit, single and double breasted style $12.00

Black Cheviot Spring Overcoat, silk facings .. $18 00

New Tan Worsted Suitings, basket weave $16.00

Gray and Pearl Diagonal Stripe Spring Overcoat, ... $18.00

Brown Tweed Suiting $8.50, $10.00 & $12.0

We will take orders up to March 23rd for Easter delivery.

H. LeBrun & Co.

Have You Tried

O'Keefe's "Gold Label" ALE

The O'K brewmaster says it is his masterpiece—a rich, old, creamy ale of matchless purity.

J. M. BROOKS & CO., Distributors. 416 Water street. Phone 61.

that so many think it alright to win a game by any means, or by the most unfair conditions, on the ice, but the team that protests against this sort of thing are poor sports. The fact that Marmora won their protest is sufficient proof that they had good reason for making it.

At any rate, the hockey season is over for another year, and most of the married ladies are rejoicing. No more all-night trips for hubby. The local team have received loyal support from the citizens of the village and have well deserved it. In addition to bringing the championship to Marmora for the third year, they have acted in a most gentlemanly manner throughout the entire season.

Players who have been corralled by Manager Kane for the Brantford Canadian League Club are being ordered to report in Brantford, April 30. It is expected that twenty-four men will be given a trial behind the dyke, where grand stand accomodation is being greatly improved for the opening of the season. Practice games will be held every afternoon With the exception of a first baseman, the team is reported complete.

And the fans were actually talking of port flingers and slab artists who could also drive the pill, etc., with the usual baseball lingo. Some even suggested that the snow would all disappear in a week's time. To walk five or six blocks this morning was good for the trouble. The storm to-day would cool the mad brain of the hottest baseball fan. To think that to-day, March 21st, is the first day of spring. It would indeed pass beautifully for a January day. All that is necessary to make us believe that it is the beginning of another winter instead of the dying spasms of the old one is a little hockey talk. Just to think that there is just as good ice-boating on Toronto Bay today as at any time during the winter. There is eleven inches of ice. Wow!

WOULD STOP LARGE EMIGRATION TO CANADA

Homestead Bill is Championed by Champ Clark

Tells of 100 Families Chartering Train for Alberta

Washington, March 21. — Champ Clark, the Speaker of the House, and contender for the Democratic Presidental nomination, who was severely criticized last Summer over his Canadian annexation utterances, relinquished his gavel long enough yesterday to take the floor in support of a Homestead Bill, intended to put a stop to the constantly increasing emigration from the United States to Canada.

The bill proposes to reduce the period a homesteader must live on his land from five to three years, and to allow him to absent himself from his holding for five months for each of the three years.

Speaker Clark went on to say that out of his county alone nearly 100 families chartered a train and pulled out for Alberta. There was not a man amongst them who was not fairly well-to-do. "Another man in my district sold his farm for $26,000, and his stock and other valuable assets ran the sum up to about $40,800. He moved to Manitoba, and entered, or purchased, 10,000 acres of that land up there. He gave to each of his eight children one thousand acres, keeping two thousand acres for himself. That is the kind of American citizens who are leaving this country and going to the British North-West. I am in favor of fixing it so that no American citizen will want to depart from the United States to secure a home in a foreign land."

Mr. Clark was warmly applauded. It is pretty certain that the bill will pass next week.

They're Busy at Home.

Paris, March 21.—Alluding to what it calls the nervousness of Germany over the speech on the British naval budget, delivered by Winston Spencer Churchill, First Lord of the Admiralty, Le Temps declares that the great powers at the present moment are passing through a feverish stage and their internal difficulties are such that they have a common interest not to create fresh difficulties of an international character.

The newspaper expresses the opinion that Mr. Churchill said nothing which Sir Edward Grey, the British Foreign Secretary, had not already said three years ago, although Mr. Churchill adopted a sharp tone in saying it, which was very disagreeable to Germany.

Montreal Gets Jolt.

Quebec, March 21.—With scarcely any discussion the private bills committee of the legislative council yesterday morning ignored the 9,000 majority of Montreal citizens who expressed themselves in favor of the abolition of the property qualification of mayor and aldermen and struck out of the Montreal bill the clause providing for this.

Another clause struck out by the councillors, this being likewise one which had passed unanimously by the City Council of Montreal, was the provision to abolish the clause disfranchising electors for non-payment of water tax.

No Woman Suffrage In Massachusetts

Boston, March 21.—Woman suffrage and the election of U. S. Senators by direct vote were defeated in the Senate yesterday by close votes.

The Senate went on record against woman suffrage by a vote of 17 to 14, after a spirited debate. The galleries were crowded with women.

The resolution urging a Senatorial direct vote amendment was lost by a vote of 19 to 14.

Long Term For Bold Robber.

New York, March 21.—Geno Montani, the chauffeur who drove the taxicab in which two bank messengers were blackjacked and robbed of $20,000 in cash, and who was recently found guilty of highway robbery, was yesterday sentenced from ten years to eighteen years and two months in state's prison by Justice Seabury, in the criminal branch of the Supreme Court.

Very Low Rates and Special Trains for Home Seekers

Those taking advantage of the Homeseekers' Excursions should bear in mind the many exclusive features offered by the Canadian Pacific Railway in connection with a trip to the West. It is the only all-Canadian route. Only line operating through Standard and Tourist Sleepers to Winnipeg and Vancouver. All equipment is owned and operated by Canadian Pacific Railway, affording the highest form of efficiency. Dining car service unsurpassed.

Homeseekers' rates will be in effect April 2, 16, 30, May 14, 28, June 11, 25, June 9, 23, August 6, 20, Sept. 3, 17, and round trip second-class tickets will be issued via Canadian Pacific Railway from Ontario Points at very low rates, for example, Winnipeg and return $34.00, Edmonton and return $42.00, and other points in proportion. Return limit 60 days.

For the accommodation of Canadian Pacific Railway passengers a special train will leave Toronto 2 p.m. on above dates, comprised of Tourist and Colonist Sleepers. Colonist Sleepers may be occupied free of charge. Passengers, however, must provide their own bedding. Tourist Sleeping cars will be operated through to Edmonton via Saskatoon, also through to Winnipeg and Calgary. A moderate charge is made for berths in Tourist cars.

Both Tourist and Colonist cars are provided with cooking ranges, which trainmen have instructions to keep in condition. Full particulars from any Canadian Pacific Railway agent. Ask for a copy of Homeseekers' Booklet. 3d

Unless a man is chicken hearted, he's seldom henpecked.

A Useful Overcoat
AT MODEST PRICE

Fashion-Craft showing in SPRING COATS for 1912, are unique in variety and values.

Priced from $15.00 to $30.00

But the same quality of work and style on all, no matter what price selected.

SHOPS OF "Fashion-Craft" A. M. LAIDLAW

Peterborough, Ont. 12-12

B. C. Constable Shot.

Vernon, B.C., March 21.—Several posses in the vicinity of Peachland are scouring the country for two desperadoes, who, after holding up a store at Bellevue, South Kelowana, were captured by Provincial Constable Ashton and shot the latter aboard the steamer Okanagan while being returned to face their crime.

In the state room, after overpowering their captor, the desperadoes muffled him in blankets and then shot him in the head. The desperadoes disembarked at Peachland.

Constable Ashton was taken to the Kelowana Hospital, where it is said he has no chance for recovery.

Wiping Out Brantford Crossings.

Brantford, March 21.—Plans were filed by the Grand Trunk here yesterday for a five-mile cut-off connecting the main line and Tillsonburg branch by a short route through the grounds of the Ontario Institute for the Blind. Work will be commenced this spring. The new line will eliminate 20 level crossings around the city, and will give the company a terminal depot for all branches. A large tract of new industrial land will be opened up.

The cost of the cut-off, which includes a new bridge 300 feet long over the Grand River, will reach $200,000.

Bill Passes N. Y. Assembly.

Niagara Falls, Ont., March 21.—A telegram, received late yesterday by the local Falls illumination committee from Senator Gittins in Albany, announced that the New York State Assembly has passed the bill, recently passed by the State Senate, appropriating $50,000 for permanent lighting of the cataracts. The bill provides that Ontario must appropriate a like amount before the fund is available.

PILES CURED IN 6 TO 14 DAYS
Your druggist will refund money if PAZO OINTMENT fails to cure any case of Itching, Blind Bleeding or Protruding Piles in 6 to 14 days. 50c.

BICYCLE
Now is the time to have your Bicycle cleaned and repaired before the spring rush.
Phone 1256 and we will send a man for your wheel.
MILLARD'S BICYCLE SHOP
225 Hunter Street, near Aylmer

About Your Bicycle
No Oil on the streets this year. Now is the time to get your wheel cleaned and repaired at
MURRY MILLER'S
Bicycle and Repair Shop. Opposite St. John's Church Hunter-st
Phone 1166.

D.L. & W. SCRANTON COAL
THE BEST ON THE MARKET
Egg and Stove.... ....$7 50 ton
Chestnut ....$7.75 "
No. 2 Nut....................$6.50 "
Wm. SCOTT Co.
Phone No. 264 - - Both Phones

EAST CITY
COAL
And Wood Yard
MAIN OFFICE—111 Hunter Street East
Phone 96
Allsizes of the best mined Coal deliveredpromptly to all parts of the city. Terms strictly cash.
FEBRUARY PRICE
Egg.......$7.50 ton | Nut.....$7.75 ton
Stove.....$7.50 ton
Pea or No. 2 Nut.........$6.50
FIRST-CLASS HEMLOCK SLABS
WEIR & O'BRIEN
ARCH. WEIR JAMES O'BRIEN

SPRIGS OF SPORT — Bright Liners on Athletic Topics

JUNIOR CHAMPIONSHIP CUP MUST BE SHIPPED TO LAKEFIELD

St. John's Seven Had One Goal Victory Over the Midgets.

St. John's of Lakefield, defeated Jack Thirnbeck's Midgets in the final game for the City Junior Championship last night at the Brock street rink and the Clarke-Graham trophy will journey to Cementville. The half time figures read 1—1, and at full time 3—2. The winning goal was scored just fifteen seconds before full time, by Pimmett on a lift from a scrimmage.

The game did not equal either of the Tuesday night contests. It was slow at all stages. The visitors had the weight on the Midgets and they used it to advantage. The ice was better than for the Tuesday night games but it did not seem to make the hockey any faster. There was very little combination on either side and as there are no individual phenoms wearing either co.o.s there was nothing sensational handed out.

The first goal was scored on the nicest piece of work of the night. It was on a Barrie-Callaghan-Carew combination stunt and Hill did not have much chance. Sabitino evened up soon after when he beat Dwyer on a shot from away out. There was nothing more doing in the scoring line until the next half.

Barrie turned the trick first in the second half and put the Midgets one goal to the good. It looked like the Midgets for the winners at this stage but the play was gradually forced into their territory again and Blewitt beat Dwyer for the easiest goal of the night and Pimmett got the last just before full time.

The line-ups were as follows;—

	MIDGETS.	
	Dwyer	
	Davidson	
	Callaghan	
	Halpin	
Rose	Carew	Barrie
	O	
Labelle	Pimmett	Blewitt
	Sabitino	
	Cullen	
	Nolan	
	Hill	
	LAKEFIELD.	

Fred Kelly refereed satisfactorily.

SPORTS AT Y. M. C. A.

In the Y.M.C.A. Gymnasium last night the annual senior athletic contest was run off, and as was the case in the Junior contest, records were hung up that will likely stand for some time to come. The most notable of which was Harold Hill running the 60 yard potato race in 14 4-5 seconds which equals the Canadian record for this event, and "Sandy" Hall's fence vault of 6ft2. Following are the results—

60 yard Potato race, H. Hill, 14 4-5 E. Hanwell, 15 2-5; W. Irvine, 16 sec Hill's time clips 3-5 of a second off last year's time.

High jump, S. Canniff tacked on 4" to the high jump record of last year winning the event with a jump of 5 feet. H. Hill was second with 4ft 9". S Hall, third, 4ft 8".

The standing Broad jump went to M. McCarrell with a jump of 9ft2 3-4 which is 8 1-4 inches better than last year's mark. S. Canniff was second with 8ft8". S. Hall and W. Irvine tied with 8ft 4 1-2.

The 12lb. shot put fell to H. Hill who boosted the pill 32ft11 1-2" adding 9 1-2 inches to his mark of last year. S Canniff with 32ft 9 1-2 was second, M. McCarrell third with 32ft 4".

Fence vault. Every competitor in the fence vault did as well or better than the mark of 5ft6" set last year, but "Sandy" Hall raised the record to where it will very likely remain for some little time, when he cleared the bar at 6ft2" M. McCarrell was second with 5ft10" H. Hill third, with 5ft 8"

The 220 yard potato race was a new event on the program this year taking the place of the old 440 yard run. This event fell to H. Hill who covered the distance in 1.02 4-5. S. Hall second, 1.05 4-5. W. Irvine third in 1.10.

The standing by points of the leading men were as follows—

H. Hill, 381 1-2; S. Hall, 348; M. McCarrell, 272; W. Irvine, 271; S Canniff, 270.

There should be a good crowd present on Saturday night to see what promises to be the best basketball game of the season on the "Y" floor when the fast Trinity College school team of the Big Four League meet the "Y" team. In the last game which was played at Port Hope, the local boys just managed to win out in the last minute of play, and the Port Hopers are coming up determined to win right here in Peterborough. The "Y" team will be — A. Hall and H. Hill, forwards; H. Wallis, centre; Hanwell and Throop defence. The game will be called at 7.45 sharp. The second game will be between two picked teams.

SPORT TALK

Marmora Herald—Judging by the report of the game in the Peterboro Review the reporter for that paper must either have lost fifteen cents on the game or been trying to gain favor with the Lakefield people by knocking Marmora.

Although the Lakefield people had only nine miles to come, there were only 25 or 30 of them present, but these did enough squealing after the game to make up for lack of numbers. They sneered about Marmora winning their games by protest, although Marmora have won more games on the ice than any other team in the league. It seems funny

HUSBAND FINDS HIS FAMILY DEAD

Continued from page 1

"YOU WILL ALL BE GLAD"

Prefacing the letter was the glaring back inscription, saying: "You will all be glad." The writing, which rambled all over the paper, said in part: "Well Grandma — You think you are smart, but you have come to your tether's end. I curse the hour that you came into my house. You led me into debt for your carpet, $25 on your bedroom floor. You thought that you were a fine lady, but a miserable creature you are. You lied to me time after time with your slippery tongue, like your daughter and your granddaughter. I would not believe either you or her on your oath."

The illiterate scrawl at this point was almost undecipherable, but it seemed to infer that the woman had a grievance about the choice of a dress by "Grandma" which she did not appreciate. "When I want anything I want it by my own choice and not by yours" it went on. Then some very delicate domestic matters were touched upon. It continued; "When you read this you will recall that I have some feeling as well as you. I hope I shall be cold in death where you have all wished me many times

"All I ask is, never to let anybody look on my corpse. I will hound you by day and night, so that you had better be careful what you do and say. I mean every word I say and I will do it.

"I think ever since you came back from Lilydale you were not the same person. And if there is such a thing as God, let God's curse rest upon you in the hottest place in helt when you die. This is all." The letter was signed "Emily."

Britannia Rules the Waves, but who rules the coal mines?

The Pope's nephew, who recently issued a challenge for a duel, has had to resign the command of the Palatine Guard of Honor.

A small accumulation of dirt in an infernal machine saved the life of Judge Otto Rosalsky of New York to whom it was sent. A police inspector later had his face badly burned while investigating it. Rosalsky, it was who sentenced the valet Brandt to 30 years for burglary.

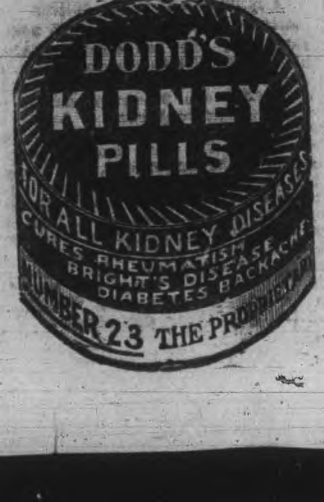

DOCTORS FAILED TO HELP HER

Cured by Lydia E. Pinkham's Vegetable Compound

Pound, Wis.—"I am glad to announce that I have been cured of dyspepsia and female troubles by your medicine. I had been troubled with both for fourteen years and consulted different doctors, but failed to get any relief. After using Lydia E. Pinkham's Vegetable Compound and Blood Purifier I can say I am a well woman. I can't find words to express my thanks for the good your medicine has done me. You may publish this if you wish."—Mrs. HERMAN SIETH, Pound, Wis.

The success of Lydia E. Pinkham's Vegetable Compound, made from roots and herbs, is unparalleled. It may be used with perfect confidence by women who suffer from displacements, inflammation, ulceration, fibroid tumors, irregularities, periodic pains, backache, bearing-down feeling, flatulency, indigestion, dizziness, or nervous prostration.

For thirty years Lydia E. Pinkham's Vegetable Compound has been the standard remedy for female ills, and suffering women owe it to themselves to at least give this medicine a trial. Proof is abundant that it has cured thousands of others, and why should it not cure you?

If you want special advice write Mrs. Pinkham, Lynn, Mass., for it. It is free and always helpful.

FOWLER'S CORNERS

Special Correspondence.

Fowler's Corners, March 19.—Mr. Sid Bailey was visiting friends in Peterborough last Sunday.

Fowler's Corners' people are busy drawing brick for the new church.

Mr. Thomas Franks is visiting friends at Frank Hill.

Messrs. John Wright and Samuel Mills are very busy building the new house for East Emily cheese factory.

Mr. Robert Deyell is busy sawing wood.

Miss Emeline Jackson is visiting friends in Smith.

Homeseekers Excursion to Western Canada

Via Chicago, including all points on Grand Trunk Pacific Railway, April 2nd, 16th, and 30th; May 14th and 28th; June 11th and 25th; July 9th and 23rd; August 6th and 20th; September 3rd and 17th. Winnipeg and return $34.00; Edmonton and return $42.00. Tickets good for sixty days. Proportionate rates to principal points in Manitoba, Saskatchewan and Alberta. Homeseekers' excursion tickets will also be on sale on certain dates via Sarnia and Northern Navigation Company.

Full particulars, tickets and illustrated literature from any Grand Trunk Agent, or write A. E. Duff, District Passenger Agent, Toronto, Ont.

KEENE NEWS

Special Correspondence.

Keene, March 19.—Mr. Wallace Wood, of Toronto, is the guest of Mr. Wm. Campbell.

Miss Rose Doris, of Rochester, and Miss Katie, of Peterborough, are the guests of their father, Mr. Edward Doris.

Mr. and Mrs. Thos. Wigmore and family, of Oxbow, have returned to their home after spending the winter with Mrs. Wigmore's parents, Mr. and Mrs. Wm. Campbell.

Mr. Maynard Coward is wearing a broad smile. It is a five large boy.

Our village was thrown into a state of great excitement the other evening. It appears that about 11 p.m., a certain lady discovered that her adopted son was not in bed. She immediately notified Chief of Detectives "Pony" who started out to search for the missing boy. In the meantime, becoming excited, she obtained the services of a maiden lady and telling her of her troubles, they started out to search by the aid of a lantern. After deciding he was either drowned or else a victim to a cigarette, they were notified by the detective that he had been found peacefully enjoying a feast of sardines and crackers with some other boys. He was safely placed in bed and peace reigned once more.

ADDRESSES TO CHEESE AND BUTTER MAKERS

Annual Convention Held at City Council Chamber

Mr. J. R. Flood, of Ennismore, was re-elected President of the Cheese and Buttermakers of Peterborough County, when they met in convention in the Council Chamber yesterday afternoon. The other officers elected were:—Vice-Pres., Mr. J. J. Hogan, Jermyn; Sec.-Treas., Mr. Geo. E. Wilson, Douro; Ass't. Sec., Mr. Geo. W. Lane, Villiers.

Instructive addresses were given by Messrs. E. S. Hopkins, district representative from the Department of Agriculture, located at Norwood; G. A. Gillespie; R. W. Ward, District Dairy Instructor; G. G. Publow, Provincial Dairy Instructor and F. C. Ellis, of the Farm and Dairy.

There were a number of the cheese makers absent but those present added in enthusiasm what was lacking in numbers.

MR. R. W. WARD.

Mr. Ward, the first speaker, reviewed the experiences of the past season, which was a bad one from a maker's standpoint. He said that experience was a good teacher but sometimes it was very expensive. The loss in this section last season was great but it was because a number of the makers did not have a proper place to keep their cheese. The first thing to consider at the opening of the season's work, was whether the factories were clean and sanitary. If not, they should be overhauled at the beginning.

Mr. Ward said that if he were on this section another year he would co-operate with the milk producers for the purpose of improving the standard of the milk. There were certain fine lines to adhere to in connection with making cheese and handling milk.

RELATED TO AGRICULTURE

Mr. E. S. Hopkins gave a brief talk on the branches of agriculture in which he was interested. He spoke on the importance of tile drainage and its relation with the other branches of agricultural improvements to the interests of the dairymen.

The speaker also referred to exhibition orchards. Being in charge of a branch office of the Department of Agriculture at Norwood, he wished to place his work before the farmers.

In addition to these subjects the matter of reforestry was discussed by the speaker as well as to the short courses in regard to stock judging. The Field Crop Competition was under the auspices of the Department of Agriculture.

MR. GILLESPIE

Mr. G. A. Gillespie also referred to the off season of 1911. He saw most of the Peterboro cheese and most of the cuts last season. The loss in the cuts would have gone a long way towards building cool curing rooms.

The makers did their part well though there was hardly the enthusiasm towards the end of the season that there was the year before. He believed there was a necessity for more enthusiasm amongst the patrons and the cheesemakers were the men to stir it up.

Mr. Ellis of the Farm & Dairy said he had written twelve cheese firms in England regarding Ontario cheese. They all said "the make is good, but you need more curing rooms." Mr. Ellis said we had not curing rooms everywhere in Peterboro county but we were better off than in many other places.

CHIEF INSTRUCTOR

Mr. G. G. Publow, Chief Dairy Instructor for Ontario, was the principal speaker of the afternoon. He was sorry to hear about the slump last season. He had visited the Old Country last season to study the cheese question. He was pleased to say that the department had been working along the proper lines and it was up to the people to continue the good work.

Mr. Publow had seen cheese from all over Ontario. Many of those from Peterboro district were open in texture and in several instances the fat was running out of the boxes. The responsibility of that condition could not be placed upon the makers but he thought that many of the makers, realizing what they were up against, made the cheese accordingly and they were too lean and dry.

The average number of pounds of milk necessary to make a pound of cheese in the Peterboro group last year was higher than that of any of the twenty-four groups. The heavy salting of the curds made the cost of production greater also.

Mr. Publow emphasized the importance of tendence. The best cheese brought the highest price.

There must be sanitary conditions on the farmer's side also. The milk should be kept cool.

The cheesemakers could interest and instruct the patrons in cooling by having a cooling apparatus on exhibition at the factory.

"OUR PERSONAL ADVICE TO ALL SKIN SUFFERERS"

McDermid & Jury, E. L. Payne, Druggists

We have been in business in this town for some time, and we are looking to build up trade by always advising our patrons right.

So when we tell you that we have found the effective eczema remedy, you can depend upon it that we give our advice, not in order to sell a few bottles of medicine to skin sufferers but because we know how it will help our business if we help our patrons.

We keep in stock and sell all the well known skin remedies. But we will say this: If you are suffering from any kind of skin trouble, eczema, psoriasis, rash or tetter; we want you to try a full size bottle of D.D.D. Prescription.

Again and again we have seen how a few drops of this simple wash, applied to the skin, takes away the itch instantly. And the cures all seem to be permanent.

D.D.D. Prescription made by the D.D.D. Laboratories of Toronto is composed of thymol, glycerine, oil of wintergreen and other healing, soothing, cooling ingredients. And if you are just crazy with itch, you will feel soothed and cooled, the itch absolutely washed away the moment you apply this D.D.D.

We have made fast friends of more than one family by recommending this remedy to a skin sufferer here and there and we want you to try it now.

HEART DISEASE CURED

Kingston Girl Saved by "Fruit-a-tives"

Heart Weakness and Heart Irritation are the common outgrowth of Indigestion. Gas is formed in the stomach and this accumulation of gas bulges out the walls of the stomach and presses against the heart. Palpitation, pain over the heart, and sometimes a feeling of smothering and dizziness, all are caused by the stomach and not because of any organic heart disease.

"Fruit-a-tives" will always cure this weak, irritated condition of the heart by curing the stomach.

91 CLERGY ST., KINGSTON, ONT.

"I suffered for some years with a dangerous form of Heart Trouble. My heart beat violently, and I had pain over the heart and down the arms. I also suffered with Constipation and Indigestion. I was treated by physicians and took many remedies, but nothing did me any good. Then I began taking "Fruit-a-tives", and this medicine completely cured me of all the heart trouble, constipation and indigestion, and gave me back perfect health." (Miss) MABLE TODD.

50c. a box, 6 for $2.50, or trial size, 25c. At all dealers or from Fruit-a-tives Limited, Ottawa.

RUSSIAN COURT SENDS CATHOLIC BISHOP TO PRISON

Had Nullified Marriage of Peasant Minors Performed by Excommunicated Priest

Warsaw, Poland, March 20.—Russia's present attitude to the Church of Rome reached a climax recently when Casimir Ruszkiewicz, Bishop of Warsaw, President of the Consistory Court, and Father Anthony Ciepinski, member of the same court were sentenced to one year and four months imprisonment. This is the first time that the Russian government has tried servants of the Pope in a common criminal court, though many Polish Bishops have been exiled and imprisoned by "administrative means" for political reasons. The case of Bishop Ruszkiewicz is very complicated and characteristic. Here are the bare facts—

Some years ago there arose in Poland a sect of persons called Maryawites, with a clairvoyant woman named Kozloska, at their head. The Pope excommunicated them, and the Russian government being antagonistic to Rome, took them under its protection, imprisoning and fining all Roman priests who criticized their actions or tried to persuade their flocks that they were going against Rome's teachings.

In 1903 a peasant, Joseph Senkaiski, fell in love with his cousin, Salome Kendierska. Both were minors. Salome's parents were against the match, and their relationship demanded a special dispensation from Rome in any case. Their parish priest therefore refused to marry them. So Joseph eloped with Salome, shut her up in a cottage far from her parents and asked a Maryawite minister to marry them. He did so after writing out a dispensation for them. The "marriage" was performed by him at two o'clock in the morning at a Maryawhite chapel, behind locked doors and with only the caretaker as witness. No certificate or registration was made out.

The girl's parents eventually managed to get her home again, and, looking on this marriage performed by an excommunicated priest as a Gretna Green affair, put it before Bishop Ruszkiewicz and the consistory. The Consistory declared that since both principals were Catholic, and therefore subject to the authority of Rome, their marriage, performed by an excommunicated priest when they were minors, without parents' consent and without Papal dispensation, was null. The brief setting forth of the whole case was, according to custom, drawn up in Polish. Joseph finding himself free married another girl. Salome wedded a rich peasant.

The Maryawites denounced the Bishop to the Russian authorities, who brought him and Father Anthony up for trial. The Bishop pleaded that he was but doing his duty in declaring such a marriage, performed under such circumstances, as null and void, and that the briefs of the Consistory Court had been written in Polish instead of Latin, since the Pope had allowed it by a Bull. The Russian court refused to allow the defence, declaring that a Bishop of Rome had no right to try such a marriage case, and no right to use any but the Russian language. The Bishop who is seventy-two and ill, was allowed to return home, pending appeal, after signing a declaration that he will not leave Warsaw. Father Anthony was allowed bail of 1,000 roubles.

Salome and Joseph are in an awkward position. Though they do not want each other, the Russian Court declares them still married. They cannot find out if they are bigamists or not, nor whether their children are legalized or not.

Cornwall Lineman Electrocuted.

Cornwall, March 20.—Robert Anderson, a lineman employed with the Bell Telephone crew making alterations to the system here, was electrocuted last evening while on a pole about 35 feet from the ground.

He went up to unfasten a rope and his hand came in contact with a live wire of the Stormont Electric Light Co. He fell to the ground dead. Anderson was 27 years of age. His home is in Almonte, Ont.

LAKEFIELD HAPPENINGS

Special Correspondence.

Lakefield, March 20.—The regular meeting of the Anglican Young People's Association was held in the Sunday school room on Thursday evening, March 14th. The principal feature of the evening was a debate, the subject being "Resolved that character has more influence in the development of the world than riches. It was decided in the affirmative. The speakers on the affirmative were Rev. Mr. Ben Oliel, Miss Melissa Alford and Miss Mary Traill and on the negative were Mr. Langley, Miss Elsie Ogilvie and Miss Blanche Graham. The judges were Mr. Roland Strickland, Mr. G. Hilliard and E. R. Tate.

COUNCIL MEETING.

The regular monthly meeting of the Council was held in the town hall on Monday evening. The members present were Reeve Tanner in the chair, Councillors Kidd, Richardson, Robson and Watson.

The minutes of the last meeting were read and confirmed.

A communication was received from the Underwriters' Association with reference to the purchasing of chemical fire extinguishers.

Moved by Councillor Kidd, seconded by Councillor Robson,—That we purchase four Victor chemical fire extinguishers.—Carried.

The auditors' report was presented.

Moved by Councillor Kidd, seconded by Councillor Robson,—That the auditors' report be received and adopted.—Carried.

The Finance Committee presented the following report recommending payment of accounts:—J. Hendren, $8.50; Electric Light Co., $60.52; J. Buckley, stone, $50; Walter Darling stone, $50; Chas. Graham, stone, $16; J. Long, wages, $10.65; J. Ferguson, wages, $9.45; J. Watson, wages, $3; Chas. Graham, teaming, $3; Ward Crawford, 75 cents; Lakefield News, printing, $3.50; E. A. Tanner, fare to Toronto, $4.35. Total, $219.72.

Moved by Councillors Richardson and Watson, that the report of the Finance Committee be received and adopted.—Carried.

The council then adjourned.

A very pleasant evening was spent in the Sunday school room of the Methodist church on Monday evening, when the Fairview Epworth League were entertained by the Lakefield Epworth League.

A very interesting address was given in the Sunday school of St. John's Church, by Rev. Mr. Ben Oliel, to the members of the Women's Auxiliary on Tuesday afternoon it being the annual meeting of the Society.

The regular meeting of the Young People's Society of the Presbyterian Church was held on Monday evening. A Tennyson program was given and the roll call was answered by quotations from Tennyson.

Mr. Bert Page of Lindsay spent Sunday in the village as the guest of Mr and Mrs. Crawford.

Miss Gillespie of Peterboro is the guest of Miss V. Bravender.

Mr. A. Clark spent a few days last week visiting at his home in Pickering.

Mrs J. J. Turner, Jr., and Miss Margaret of Peterboro spent a few days last week visiting Mr. and Mrs. J. Todd.

Rev S. S. Burns, pastor of Brockville Presbyterian church and former pastor of the Presbyterian church Lakefield, spent a few days last week visiting friends in the village.

Mr. and Mrs. W. G. Crawford of Lakefield are the guests of Mrs. S. W. Jory, Brandon, Man.

Mr. Geoffrey Hilliard spent a few days in Peterboro as the guest of Mr. and Mrs. Clementi.

Miss Myrtle Green of Havelock is visiting friends in the village.

Miss Emma Hampton and her brother, Mr. Isaac Hampton left last week for Govan, Sask.

Rev Mr. Honey of Bobcaygeon exchanged pulpits with Rev. Mr. Coon of the Methodist church, Lakefield, on Sunday.

SPRINGVILLE ITEMS

Special Correspondence.

Springville, March 19.—Miss Jessie Sanderson spent the week end at the Manse.

Messrs. J. Marsh and Lance Petty, of Peterborough, were guests at the former's home here on Sunday.

Mrs. J. Cathcart is spending a few days in Peterborough.

Mr. H. Bothwell was the guest of Mr. W. Bowles on Sunday.

Mr. and Mrs. B. Arnott were at home to a number of their young friends Wednesday.

Mr. and Mrs. H. Ruddy spent Sunday at Mr. Arch. Reynolds'.

Mr. James Marsh left Tuesday morning for Toronto, where he has secured a position.

Mr. Ira Bothwell, of Lindsay, spent Sunday at his home here.

Mr. W. Wilson and E. Trew, of Elizabethville, were visiting friends here last week.

A NEW CREATION
WEBSTER'S NEW INTERNATIONAL DICTIONARY

THE MERRIAM WEBSTER.

The *Only New* unabridged dictionary in many years.

Contains the *pith* and *essence* of an authoritative library. Covers every field of knowledge. An Encyclopedia in a single book.

The *Only* Dictionary with the *New Divided Page.*

400,000 Words. 2700 Pages. 6000 Illustrations. Cost nearly half a million dollars.

Let us tell you about this most remarkable single volume.

Write for sample pages, full particulars, etc. Name this paper and we will send free a set of Pocket Maps

G. & C. Merriam Co. Springfield, Mass.

THE BANK OF OTTAWA
ESTABLISHED 1874.

Paid Up Capital and Rest, - - $7,500,000.

HEAD OFFICE, - OTTAWA.

An efficient banking service is furnished by this Institution to

Corporations, Merchants and Business Firms.

Peterborough Branch, George Street
G. C. WAINWRIGHT, Manager

THE ONTARIO CONSOLIDATED MINES, Limited.

AUTHORIZED CAPITAL $350,000.00 — PAR VALUE OF SHARES 25c EACH

10 acres in the richest part of Cobalt, the world's most famous Silver Field. 4 acres prospected, showing 6 well defined calcite veins. Shaft 60 feet deep and all necessary buildings on property.

Write for prospectus, maps and special letter.

APPLICATIONS FOR STOCK FILLED IN ORDER OF RECEIPT.

FOR FURTHER PARTICULARS APPLY

MERSON & CO.

Members Standard Stock and Mining Exchange
16 KING ST. WEST, TORONTO, CANADA.

Lehigh Valley
COAL
Best in the World

February Prices will be follows—:

Egg and Stove Coal $7.50 per ton
Nut Coal..........$7.75 per
Pea Coal..........$6.50 per ton
Also first-class Hardwood $6.00 per cord. Mixed Wood $4.50
Cutting & splitting extra

— FOR SALE BY —
J. E. A. Fitzgerald
Both Phones 111

Cook's Cotton Root Compound.

The great Uterine Tonic, and only safe effectual Monthly Regulator on which women can depend. Sold in three degrees of strength—No. 1, $1; No. 2, 10 degrees stronger, $3; No. 3, for special cases, $5 per box. Sold by all druggists, or sent prepaid on receipt of price. Free pamphlet. Address: THE COOK MEDICINE CO., TORONTO, ONT. (formerly Windsor)

AUCTIONEER

R. H. ALFORD

Auctioneer and Valuator

Farm and Real Estate Sales Executed Promptly and Satisfactorily

Address Box 33 Lakefield P.O. Phone 87

LUMBER

And builders' materials of all kinds—Shingles, Scantlings, Joist and Bill Stuff—Mouldings, Casings and Base and all kinds of finish. Boxes and Box Shooks.

ALF. McDONALD ESTATE
Point St. Charles Mills

Newcombe Pianos

Comparison with other Pianos only serves to emphasize the quality that makes the NEWCOMBE

Distinctive and Pre-eminent

NEWCOMBE PIANOS Never Suffer by Comparison

LET US SHOW YOU our exclusive method of construction, which the foundation of that pure quality of tone always found in the NEWCOMBE

You are cordially invited to visit our Warerooms and examine our stock

TAYLOR & WOOD

Dealers in Pianos and Real Estate
390 WATER STREET, PETERBOROUGH

$15

THE GOLDEN LION SPECIAL

OUR $15.00 SUITS are in full bloom. Every New Color, Fabric and Pattern for Spring that can possibly be got in a $15.00, $16.50, $18.00, $25.00, $30.00 Suit is in our store.

We make a special feature of Suits at $15.00, and with the care exercised in selecting the cloths, and the thorough making which we insist on—we know the Suits are Big Value.

Take Advantage of the Low Prices on New Spring Dress Goods

SPRING'S DAINTIEST FABRICS AND COLORS are to be seen in our well-selected showing of Spring Dress Materials. They are all well displayed on the Tables, Counters and Ledges on our Main Floor, and are easily inspected. Above all every piece of Dress Goods is **Moderately Priced.** Assure yourself by inquiring.

Don't Fail to Attend the

FORMAL MILLINERY OPENING

FRIDAY & SATURDAY.

ROBERT FAIR & Co. Limited

THEIR WEDDING ANNIVERSARY

60th Anniversary Celebration By Mr. and Mrs. Jason Williamson

It is quite an unusual thing for husband and wife to see the sixtieth anniversary of their wedding day. But this very special and interesting circumstance is just what occurred in Pontypool on the 11th inst., at the home of Mr. and Mrs. Jason O. Williamson. In the enjoyment of singular health and vigor, surrounded by children and grand-children and friends, the venerable couple recalled the marriage occasion of sixty years ago. Although residents of Pontypool for a number of years, both Mr. and Mrs. Williamson are natives of the township of Cavan, Durham county. Mr. Williamson was born near Millbrook, on the sixth concession of Cavan, in April, 1829. And Mrs. Williamson, whose maiden name was Mary Ann Syer, was born on the eighth concession of the same municipality, in May, 1832. Their marriage was solemnized in Peterborough in 1852, the clergyman officiating being the Rev. I. B. Howard. The then youthful couple at one entered upon the calling of the farm. The husband knew well what it meant to chop in the forest, and reap with the sickle, and swing the cradle, in those early days when the best threshing machine was the flail. While all the duties and cares of mothering a large family of sons and daughters, with all the labors incidental to the domestic life of these early times, were borne with maternal care and tenderness by Mrs. Williamson.

The battle of life has resulted in many triumphs. After years of patient industry and toil, the venerable couple were enabled to retire from active business, and to enjoy, as they do at present, the reward of their provident and untiring industry. Their immediate family consisted of four sons and six daughters, all but one reaching the years of adulthood. As a further result there are now living twenty-five grandchildren and great-grandchildren, all bidding fair to take their place and do their share of this worlds' duties.

All these generations were represented on the present occasion, the nearest relatives being: Mr. E. Williamson, son, and grandson, Francis, of Lindsay; Mr. George E. and Mrs. Williamson and Lloyd, son and grandson, of Peterborough; Mr. and Mrs. Carrol and Marwood, of Smith, daughter and grandson; Mr. Jane, Mrs. McKiver, of Smith, and grandsons, Harold, Wilson and Ross; Mr. Thos. Cully, son-in-law, of Lindsay, and Mr. Wilbert Cully, grandson and wife, and Eveline, great-grand-daughter, of Bailieboro, Cavan. The circle of grand and great grand-children is as yet unbroken by death. All the friends were assembled at high noon, and after tendering their congratulations to the bride and groom of sixty years ago, sat down to a sumptuous dinner. This was followed by the reading of many letters and messages of congratulation from members of the family and friends too far away to be personally present. A brief address then followed by the Rev. Matthew E. Wilson, M.A., expressing congratulations on behalf of the congregation of which Mr. and Mrs. Williamson are members, Mr. McCarrol representing the family, also made an address. The venerable couple were then photographed by Mr. E. Williamson, of Lindsay, and afterward the company present. All were greatly interested and entertained in listening to the striking incidents of Cavan-blazer days and early pioneer life, so vividly remembered and well related by the aged and venerable father Williamson. The most enjoyable and memorable occasion was concluded around the tea table, after which the company dispersed, all rejoicing with the old folk, who seem to be so cheerful and happy in the golden sunset of their days.

The choicest, best flavored and purest tea grown in the world is used in "Salada" A teapot test will convince you. Your grocer sells it.

CHEAP POWER BY AUTUMN

Contracts Will be Forwarded to Eastern Municipalities

Hon. Adam Beck Announces Plans of Hydro-Electric

Toronto, March 21.—Final arrangements are to be completed between the federal government and the hydro-electric commission with regard to the water powers to be leased in the eastern part of the province. The organization is now completed to such an extent that Hon. Adam Beck expects to go to Ottawa next week and put on the finishing touches.

"We are now in a position to say," stated Mr. Beck last night, "that contracts will be forwarded to Kington and Prescott next week, while a preliminary contract will be bubmitted to the town of Brockville, with the view of enabling the municipality to vote on a by-law authorizing the bouncil to make a contract with the commission. If these contracts are executed without delay, the commission will be able to begin construction of the line from Morrisburg to Kingston and from Morrisburg to Brockville, the latter as soon as Cornwall comes to a conclusion regarding a contract with the commission. Negotiations are now pending with that end in view. If this is done we expect by the autumn to be able to supply these municipalities with power."

The situation with regard to Chat's Falls, Mr. Beck explained, was that after the plans and specifications had been filed in Carleton County, the commission had decided to serve notice on the owners of the property, advising them of expropriation proceedings and giving a description of the property required. It was then up to the owners to go on with the arbitration if they wanted it.

The commission expects to have another order for a large block of power in western Ontario. Mr. Beck stated that contracts would be closed in a few days for the sale of 1600 h.p. for consumers not far from Niagara district.

MIGHT AS WELL BUY DIAMONDS

Rumor Says Price of Coal Due for Big Jump

A rumor was circulated about the city to-day to the effect that a big increase was to be made in the price of coal. It was stated in some quarters that the price would jump as high as $10.

The rumor is not correct so the Review is informed.

LETTERS TO THE EDITOR

The Review does not hold itself responsible for opinions expressed by its correspondents

To The Editor of The Review.

Sir—Would you be so kind as to allow me a small space in your valuable paper, to say that I for myself have been very badly disappointed at Mr. Miller's resignation as Indian Agent of the two reserves Chemong and Rice Lake. It was so convenient for both reserves as we could see him at most any time, when we are in the city, but to have the agent at Keene, we only see him once in every six months.

And another thing, that was so very satisfactory to have the agent in Peterboro, that we could take our letters to him and he would forward them at once without delay, and in a few days we would get an answer. Now, if we mailed our letters here, Curve Lake, they would have to go through Selwyn, Lakefield, and Peterboro before they reached Keene.

You know that we have to write our letters through the agent, and if he approves of the letter, he signs it and fowards it on to the Indian Department at Ottawa, and it would take nearly two weeks before we get our answer, etc., etc.

Yours truly,
"CHEMONG RESERVE"

MARRIED ONLY SHORT TIME

Farmer Cut His Throat in Hog Pen.

New Hamburg, Ont., March 21.—Married on Thursday last, the body of Jacob Wagler, a farmer, aged 30 was found to-day in a hog pen. His throat had been cut with a razor. He was in good circumstances, and no reason for his suicide is known.

New Bridges

Good progress is being made by the Grand Trunk with its bridge crossing the Lachine canal at Wellington street, Montreal, which, while of the same type as the present structure, will be much stronger and of better finish.

Two other bridges of considerable size now in the course of construction by the Grand Trunk are situated at Portland, Me., and at Bay City, Mich., respectively. The first crosses the entrance to the harbor of the company's Atlantic terminals and will replace the present structure. It is a 225 foot draw-bridge with concrete piers. The contracts have just been let for extending the G.T.R. tracks from the west to the east side of the river at Bay City, which is a busy little Lake Huron port. Hitherto the railway has not been in the most strategic position there and this new extension into the business heart of the town will enable it to tap very largely increased sources of freight and passenger traffic there. The plans call for two draw spans of 250 feet each and five fixed spans of 150 feet each, with concrete piers.

WOUNDED WOMAN REFUSES TO TELL WHO SHOT HER

Russian Youth a, a Relative is Held for Crime

Is Accused of Shooting in Fit of Jealousy

Montreal, March 21.—Refusing to tell who had shot her, and pleading that no one should be punished for the deed now that it was done, Marie Tremblay Yacaloff, propped up in her cot at the Notre Dame Hospital yesterday morning, with a bullet in her groin, stoically refused to tell the court assembled there who was responsible for the attempt which may end her life.

Silvio Yacaloff, a debonair Russian youth, who sat through the hearing in his shirt sleeves, a cigarette balanced behind his left ear, is held by the police on a charge of attempted murder, following the shooting, which is believed to have arisen through jealousy. He pleaded not guilty and enquete is fixed for March 26.

Accompanied by court stenographer Joseph Royer, Judge Lanctot this morning went to the hospital ward, where the wounded woman was hurried last night, and the young woman, propped up to better hear the questions put up to her, answered without effort of pain.

IDENTIFIED YACALOFF.

"Do you know this man?" asked Judge Lanctot, pointing to Yacaloff.

"Yes. He is my brother-in-law."

"Some one has shot you. Can you name the person?"

"I should be able to," replied the woman, "but I don't want to."

"What reason have you for saying that?"

"It is not necessary that any person should be punished for nothing, now that the deed is done," replied the woman.

"I know nothing," she maintained admitting, however, that the man held by the police had been in the house with her yesterday afternoon. She told of hearing a revolver shot, and felt the wound. There had been no serious quarrel in the house, just a little misunderstanding.

"I did not see the person who wounded me," she declared. "When Silvio came over to me there was nothing in his hands. He had no revolver."

She stated that a priest had visited her yesterday and she was telling the truth.

SHOOTING IN SHACK.

The injured woman was taken to the hospital last evening from the house where she and some of her husband's relations lived, a little shack numbered 190 City Hall Ave., but which is really on a back lane off City Hall Ave., just below Dorchester. Yacaloff and the injured woman were in a room together at the time, with no third party present. There were sounds of voices raised in altercation, and the shot quickly followed. Bursting into the room, a young man named Gadbout, apparently the only person in the house who did not loose his nerve, found Yacaloff and the woman on the sofa. The woman was shrieking with pain and the young Russian held a smoking revolver in his hands, so Gadbout says. He grappled with Yacaloff and succeeded only after a desperate struggle in getting the revolver away from him.

Yacaloff is well known to the police, having served a reformatory term in his younger days and recently a term for burglary at St. Vincent de Paul. He is only twenty-three years of age, and since he was released from penitentiary, three months ago, appears to have made an endeavor to keep straight, having been working steadily with his brother.

It is understood that Yacaloff and his sister-in-law had been living together of late, and that the quarrel which terminated in the tragedy yesterday, orginated in jealousy over a third man.

Bloodstains found on the sleeve and chest of the coat Yacaloff was wearing at the time of his arrest are believed by the police to have a connection with the tragedy. Yacaloff, however, states that they are the result of a bleeding nose.

EXAMINATIONS

Toronto, March 21.—The Department of Education has announced that the Junior High School entrance examinations for 1912 will begin on Wednesday, June 19, and continue till Friday, June 21; also that the Junior Public School graduation diploma examination will begin on Monday, June 17, and continue till Friday, June 21. The department has issued a circular of instructions, in which it is stated that it is the intention of the Department of Education, by maintaining a proper standard at the High School entrance examinations, to improve the character of the work done in the Public schools and to prevent the congestion of the High Schools with inadequately prepared pupils. High School Entrance Boards are accordingly instructed to follow strictly the regulations of 1911.

Paris is considering a proposition to spend $90,000,000 to obtain a supply of pure water from Switzerland.

A thick paste made of kerosene oil, sifted coal ashes, and air-slacked lime, makes a polish for brass.

GENTLEMEN OF PETERBOROUGH

Before purchasing your Spring and Summer Walking Shoes, we would be pleased to have you call and inspect the

Beresford Shoe

Ladies—When you are looking for an attractive and nobby Shoe, don't forget to call and inspect

THE VASSAR SHOE

These Shoes are now on display and can be purchased only from

J. W. MILLER & SONS
406 GEORGE STREET.

LESSON No. 3 | From J. W. BROWETT Optometrist

My talk to you this week is very important. if you are a sufferer from headaches caused by straining the eyes. It is very important to you, of course, that you should use your eyes, but nature never intended that you should abuse them. We know that headaches come from straining the normal eye or from using imperfect eyes or, in other words, eyes which do not focus. My experience leads me to believe that all strained eyes can be relieved by properly fitted glasses. When this strain is relieved the headaches disappear. Now reason a little: If you are a sufferer from headaches and you suspect that the cause is strained vision then my argument must appeal to your case. My experience, gained during the past twenty years is valuable to you. Try the remedy of glasses as we fit them, and you will not be disappointed

J. W. BROWETT, Optometrist
MARKET BUILDING

IMPORTANT

AUCTION SALE

of

RESIDENCE

and

Furniture, Furnishings, Etc.

I will offer for sale at the residence of

Late Dr. R. P. BOUCHER
No. 196 BROCK STREET, on

Saturday, March 23rd

the entire furnishings and fittings, including Hall, Parlor, Drawing Room, Dining Room, six Bedrooms and Office.

The furniture is in admirable condition and very desirable.

At the same time will be offered the brick residence and office, which is open for inspection at any time.

Sale to begin at 12.30 p.m. sharp.

TERMS CASH. Terms for residence made known at time of sale.

W. J. HANCOCK
Auctioneer.

Opportunities in

Wallpaper Cut Glass Glassware

3000 Rolls Wallpapers

High class Wallpapers representing German Flocks and Leather effects, permanent colors, rick silk plush effects. It will pay you to see them if you anticipate papering your hall or dining room, Usually $4 roll. Bargain price.......... **$2.25**

Nothing to do but pick your paper and we will complete your room with paper and mouldings, and paper hanger included, for.......... **$29.65**

Cut Glass Clearance

35 finely cut pieces in solid bowls, nut bowls, spoon holders, bonbon trays, etc., at half and less than usual prices.

50 doz. cut glass Table Tumblers, fully ground bottoms, each	10c	65 doz. Etched Table Tumblers pretty patterns, each..........	6c
30 Doz. imitation etched Table Tumblers, each..........	5c	150 doz. common Glass Table Tumblers, each..........	2c
25 large Salad Bowls, with 6 fruits to each salad, 7 pieces..........	35c		

You can get Wallpapers and Glassware from us at any desired price.

Toronto 262-4 Queen W. **C. B. Routley** Peterboro 379 George Street

Dr. T. P. McCullough
166 Brock Street
Specialist Eye, Ear, Nose
and Throat

THE DAILY REVIEW

BURN
COAL

VOL. LXXV., NO. 70 PETERBOROUGH, ONT., CANADA, FRIDAY, MARCH 22, 1912 TEN CENTS PER WEEK.

MOVEMENT FOR REJECTION OF MINIMUM WAGE BILL DEFEATED BY LARGE MAJORITY

Rt. Hon. A. J. Balfour Moves Rejection of the Relief Measure and Indicates That Tories Only Wish to Wash Their Hands of Responsibility For the Serious Step That Is Being Taken.

London March 22.—Arthur J. Balfour's motion for the rejection of the minimum wage bill was defeated, and the Government bill passed its second reading in the House of Commons last night by a majority of 123—a larger majority than the Ministerialists themselves had hoped for. The vote stood 348 to 225. The Laborites and Nationalists voted with the Government.

The Prime Minister formally moved the second reading of the bill and then immediately yielded the floor to Mr. Balfour, who, in moving its rejection, temporarily assumed the leadership of the Opposition. The debate on the bill was interesting in character and served to dissipate much alarm which was created by the announcement Wednesday night that the Unionists intended to oppose the passage of the measure. It is now evident that the Conservative leaders had no idea of upsetting the Government, but that they merely desired to wash their hands of responsibility for the bill, and had no wish to assume office themselves.

Mr. Balfour pointed out the gravity of the crisis, which had been brought about "by a single organization, acting within its legal powers, threatening to paralyze the whole trade of the country." He declared that the Government, in endeavoring to pass this bill was deceiving both itself and the House of Commons.

He complained that the Government had sanctioned the tearing up of existing agreements without a word of protest, and declared that there was no justification for attempting to force "this colossal revolution" through the House of Commons in less than a week.

Mr. Balfour concluded by saying that even assuming that the Government were defeated there could not be a dissolution, as it was impossible to add the confusion of a general election to the horror of the strike.

He intimated that although the Unionists intended to test the opinion of the House regarding the methods of the Government, they would after that do their best to see that the policy of the Government had its chance.

Premier Asquith, who followed Mr. Balfour, claimed that the Government held an absolutely even balance between the disputants. The Government had tried by every form of persuasion and argument to negotiate to bring the parties to an agreement, but had failed, and it could not allow the population and industries of the country to starve.

The Government, the Prime Minister said, believed that the bill was a necessary preliminary to any further steps "which, God forbid, should be necessary."

The debate showed that the Labor leaders were in a more reasonable mood. Although they tabled a number of amendments, one, for the inclusion of their schedule of minimum wages, it is believed that they now will be satisfied with, and that the Government will be willing to concede, the inclusion of the five shilling and two shilling minimum. Altogether the tension has been greatly relaxed and although the debate may be carried into next week, it would not be surprising if the Government's original program was carried out and the bill become a law by Saturday. The Conservatives are not likely to take any official action in the committee stage, which will be concerned for the most part with the Labor amendments.

During the course of yesterday's debate Austen Chamberlain confessed that the Opposition was not anxious to take office, but that it would not shirk the responsibiliy if called to office. The bill, he said, stood for a policy of surrender and would engender similar demands from other trades.

REVELLE'S BODY TO BE EXHUMED

Authorities Wish to Make an Examination

Special to The Review.

Toronto, March 22.—The body of John Revelle, the Englishman, who died at the Empire College of Ophthalmology last fall, and money from whose estate, it is alleged Drs. Evans and Harvey attempted to obtain by conspiracy and fraud, is to be exhumed for examination.

MOVING PICTURES

New York, March 22.—To perpetuate the scenes of their wedding and to provide a keepsake for their family, moving pictures were taken following the marriage of Miss Mary Graham C. Farquharson, daughter of Mr. and Mrs. Frank Farquharson, of 317 Riverside drive, to Daniel Warner Marvin, which took place in the drawing room of the bride's parents.

PROBABILITIES

Westerly winds, fine. Saturday, fine with a little higher temperature.

Defeated Candidate to Testify.

Woodstock, March 22.—On account of the failure of J. G. Wallace, K.C., of Woodstock to be present at the investigation into the charges of offensive partisanship against Fred. Vickert, postmaster of Princeton, the hearing was adjourned at noon yesterday until to-day.

Mr. Wallace was the defeated Conservative candidate in the Federal election and is said to be the instigator of the charges against Vickert.

CARPENTERS ARE NOT SATISFIED

Will "Stick" for 45 Cents per Hour in Toronto

Toronto, March 22—Last night, at one of the biggest meetings the Amalgamated Carpenters' Union was held, it was unanimously decided that the union should "stick" for a minimum wage of forty cents an hour or strike.

The union minimum for last year was thirty-seven cents an hour, but last Wednesday afternoon the Builders' Exchange offered to increase the rate of wages of their employes to forty cents an hour.

Labor Leader Accused of Treason.

Manchester, Eng., March 22.—Tom Mann, the labor leader, was yesterday remanded by the Salford magistrates when brought up on the charge of "feloniously, maliciously and advisedly publishing certain printed matter called the 'Syndicalist,' endeavoring to persuade persons serving in the forces of his Majesty the King on land or sea from their duty and allegiance to his Majesty, and inducing the said persons to commit traitorous and mutinous practice."

Bail was refused.

LAST BUT ONE OF FATHERS OF CONFEDERATION IS GONE

Senator Macdonald Passes Away After Short Illness—Tupper Alone Remains.

Ottawa, March 22.—Hon. Andrew A. Macdonald, Conservative Senator from Prince Edward Island, died here yesterday at the age of 83 years. He was ill only about a week and very few knew of his condition.

Born at Three Rivers, P.E.I., in 1829, he entered politics in 1853, in the Provincial Legislature, and Lieutenant-Governor of the province from 1884 to 1891, when he was elevated to the Senate.

The death of Senator Macdonald leaves Sir Charles Tupper the sole survivor of the fathers of Confederation. He was the one man in Canada who sat at the memorable conference at Quebec in 1867 and at the Charlottetown conference two months later. He took the only notes of the latter conference that were taken.

Until the last he was possessed of a wonderful memory and could clearly recall the events leading up to Con-

LATE SENATOR A. A. MACDONALD

federation. He was an "Islander" born, was a storekeeper in the dim and distant past, and built many of the trading ships that did business along the eastern coasts in the days gone by. Away back in 1853 he was making laws for Prince Edward Island in the Island Assembly, and was at one time Postmaster-General of Prince Edward Island.

Senator Macdonald remembered well the commercial struggles of the little Province of Prince Edward Island prior to Confederation, and no man knew better than he how great at one time was the danger of secession. As a business man he appreciated the powerful commercial influences which were being exerted in the direction of annexation.

BELLEVILLE'S WAITING PATRIOTS

Belleville, March 22.—There are 160 members of the Belleville Veterans' Association who are entited to receive $100 for services rendered during the Fenian Raid. Of this number 60 are residents of the city at present and the remainder are in various parts of the country.

BRITISH COAL STRIKE CAUSES DISTRESS AMONG THE POOR PEOPLE

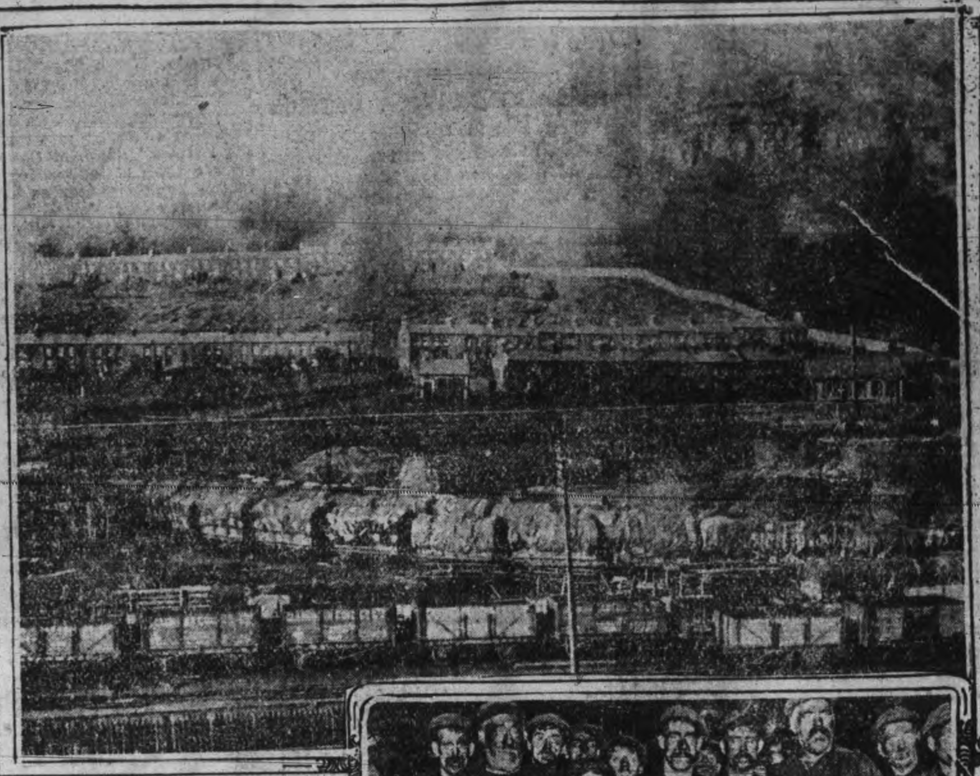

TYPICAL COLLIERS COTTAGES NEAR CAMBRIAN MINES, SOUTH WALES.

MEN AT BOTTOM OF ENGLISH COAL MINE WAITING TO ASCEND.

The coal strike in the British Isles has caused keen distress among the poor people. Prices of food have gone up so high that hundreds are starving. Besides the miners, thousands of men and women have been thrown out of work as a result of the strike.

The trouble of the miners is spreading throughout Europe. In Germany 250,000 men have quit work, while in France 100,000 men are now out on strike. The British government has been trying to bring the miners and the coal owners together, but has not yet succeeded. It is thought probable that a minimum wage bill of miners will have to be introduced in the House of Commons.

ASQUITH CLOSES DOOR TO SETTLEMENT

Special to the Review

London, March 22—Premier Asquith in the house this afternoon refused to accept the miners' amendment to the Minimum Wage Bill providing a minimum of five and two shillings as the daily wage for men and boys respectively. Enoch Edwards, M.P. and President of the Miners' Federation, immediately announced that the Premier's rejection of the miners' amendment closed the door to the immediate settlement of the strike.

FIVE MILES ADDED TO SPEED LIMIT OF AUTOMOBILES

Fifteen Miles an Hour In the City and Twenty In the Country Is the New Rule According to Amendment In the Legislature—Must Not Pass Cars Taking Passengers — Health Act Meets Little Criticism.

Toronto, March 22.—By an amendment to the Motor Vehicle Act in the Legislature yesterday, motorists may now travel a maximum rate of fifteen miles an hour on city streets, and twenty miles in the country. The old speed regulations, which have caused an outburst of indignation among motor car owners, called for a maximum rate of ten miles in the city and fifteen in the country. Hon. W. J. Hanna, Provincial Secretary, was the mover of the amendment to the bill, which received its second reading.

Clearly indicating that foot passengers had the right of way in the matter of boarding and alighting from street cars, another amendment to the bill was given smooth passage cancelling the old law that motorists may travel four miles a hour past a stationary street car and substituting therefor, that motor car must come to a complete standstill and wait until all passengers have boarded a street car and all those alighting have reached the curb.

George H. Gooderham, being an authority on the subject, spoke often on the proposed legislation. He wanted the sounding of horns during the night hours prohibited, but Mr. Hanna said that this was covered by the public nuisance legislation. Owing to the objections of the South Toronto member, hereafter it will be unnecessary for motorists to paint numbers on the front lamps. It was considered that numbers in such a position served no good purpose and a clearly decipherable number in the rear was all that was essential in the eyes of the law.

Mr. Hanna declared that the former speed regulations were not satisfactory and there was no reason why motorists should not be allowed a little more freedom. In desiring to have a machine travel at a maximum of ten miles in a city, it meant many violations of the law. The fifteen-mile rate would enable motorists to obey the law. "Let us have a law that is practicable," said the Provincial Secretary.

Mr. Gooderham succeeded in having the minimum age of drivers changed from 17 to 18 years.

The Speaker's decision on the point raised by Mr. Rowell on Wednesday in the Liberal leader's tiff with the Premier as to whether private bills should be given preference over Government orders on members' day, was to the effect that Mr. Rowell was right in his contention. However, so was the Premier, who opposed the leader of the Opposition. Said the Speaker when the Legislature opened:

"The Government through the leader of the House has the right to control the order in which Government business shall be taken up, and in practice, since I have been in the Legislature, and as I am informed for many years previous to my entering upon public life, the leader of the House has been practically allowed to control the other business to the extent at least of suggesting when other business should be taken up."

So carefully prepared was Hon. Mr. Hanna's bill respecting the public health that very little criticism was made of it. Both sides of the House seemed to appreciate that the legislation proposed by the Provincial Secretary was too progressive to be even modified. The bill, among other things, makes provision for the division of the province into a number of districts to be under the jurisdiction of district inspectors acting under the Provincial Board of Health.

Hon. Dr. Pyne, Minister of Education, introduced a bill to create an Ontario College of Art. His bill provides for the organization of a board which will have control of the college, with power to hold real estate, appoint teachers, and outline courses of study in fine and applied arts. The board will be made up of representatives of the Ontario Art Museum, the Ontario Society of Artists, the Canadian Art Club, the University Senate, the Graphic Arts Club, Toronto Architects Society, the Ontario Society of Artists, the Applied Arts Society, the Canadian Manufacturers' Association, Trades and Labor Council, and the City Council.

CITY WOULD EXPROPRIATE PLANT OF LOCAL POWER CO.

The committee composed of Mayor Bradburn and Aldermen Anderson, Brown, Duncan, Duffus and Gordon returned last evening from Toronto, where they presented the city's power proposition to the Power committee of the Ontario Legislature. The visit of the committee was fairly satisfactory, but the matter was left to stand until Tuesday, March 26th.

After the reading of the city's bill by E. A. Peck, M.P.P., Mayor Bradburn acted as spokesman for the local deputation, and after briefly reviewing what the city had done in the past to secure more power, requested permission from the Committee to go ahead with the proposal to expropriate the power of the Peterborough Light and Power Company. Before this is done it will be necessary, of course, to take a vote of the property owners of the city. Some of the members of the Committee at first seemed disposed to look upon the city's request as a little exorbitant, but on the whole the deputation were given to understand that their wishes would be acceded to and they would be given what they asked.

This proposition is apart from the question of Hydro-Electric power for Peterborough as regarding the vote favoring the by-law.

The big say in the matter after next Tuesday will rest with the people.

GRAHAM RUSHES TO DEFEND HIS G. T. P. OPERATIONS

Road Will Not Cost Over $106,000 a Mile and Will Be the Best on the Continent, He Declares, But Hon. Mr. Cochrane Tells Him That Increased Estimate Is From His Own Engineers—Senate Amends Bill.

Ottawa, March 22.—The National transcontinental railways evidently sits heavy on the conscience of Hon. Geo. P. Graham. Last evening he again thought it necessary, when the item of $25,000,000 for surveys and construction was up in committe of supply, to rush to the defence of his late department, casting his remarks into the form of an attack on the figures of Hon. Frank Cochrane in connection with the road, which, he asserted, would not cost over $106,000 a mile, and would be the best on the continent.

Hon. Frank Cochrane showed that his figures had been based on the reports of officials of the road, appointed by the late Government.

On the motion to go into supply, Hon. Rodolphe Lemieux complained to the Minister of Trade and Commerce that the time was not propitious for the abolition of the Canadian commercial agency in Paris, as he had gathered from the remarks of the Minister some days ago would be done.

Hon. George E. Foster assured Mr. Lemieux that there was no intention of abolishing the commercial agency in Paris, but only of making it more efficient.

When the House went into supply, Hon. George P. Graham protested against the recent statement of the Minister of Railways as to the cost of the National Transcontinental which he characterized as misleading. There was no justification, he argued, for the insertion of an item of over $7,000,000 for betterments. As the lease of the road had fifty years to run, the Government would be as much justified in adding the cost of betterments and improvements required because of increased traffic during that whole period as to charge up improvements for the seven years.

With interest added, he said, that item amounted to $46,000,000, which should not be charged to the cost of the road, which, he declared, would not cost over $106,000 a mile as against $130,000 to $143,000, the contention of the Minister of Railways.

The N.T.R. he said, would be the cheapest road on the continent, even if it cost $100,000 a mile, because of the superior methods of construction. The low grades obtained would materially reduce operating expenses, and as a result of this, freight charges. Both Maj. Leonard and Mr. MacPherson had stated that an engine could haul double the load over any other road. This would mean reducing carrying charges one-third.

In reply, Hon. Frank Cochrane said that his statement presented to the House, to which Mr. Graham took exception, had been prepared by engineers appointed by the late Government. These figures showed conclusively that the construction had been no better than was estimated for by the late administration when they figured the cost at $53,000,000.

Continued on page 8.

IS UNAWARE OF THEIR FATE

Niagara Falls, March 22.—Miss Ella Pattison, the sole surviving member of her family, is not yet aware that her mother and invalid sister met death in the fire which destroyed her home, and in which she had a narrow escape. In her conscious momements, she keeps calling for them.

ASKED SOLDIERS NOT TO SHOOT

Magazine Publishers Get Sentence of Six Months

Special to the Review.

London, March 22. — Ben and Charles Buck, the proprietors of the magazine "Syndicalist" were sentenced to six months' imprisonment each to-day, for allowing their editor to print an appeal to soldiers to refuse to shoot strikers if called on to do so. Guy Bowman, the offending editor, got nine months. The appeal was widely distributed in garrison towns.

INSPECTORS ARE NOT TO BLAME

Might Not Have Noticed Conditions in Schools

Special to the Review.

Toronto March 22.—Dr. Colquhoun, Deputy Minister of Education, when questioned before the Public Accounts Committee to-day regarding Bi-lingual Schools, claimed that the conditions found to exist might easily have been hidden from the ordinary inspectors who made their rounds only twice yearly.

HYPNOTISM AS AID TO SURGERY

Patient Made to Sing Song During His Operation

Canton, Ohio, March 22.—Probably for the first time in the history of surgery, a man was operated on here while under the influence of a hypnotist The patient was John Lyons, forty-five years old, and he was operated on for an abdominal complaint at the Engleside Hospital by Drs. F. D. and A. C. Brant and T. C. Siffert. Mr. Lyons was put under the influence of hypnotism by F. Q. Loutzenheiser, who recently hypnotized several persons by telephone while he was in Cleveland, and his subjects were in Canton.

Mr. Lyons was under his influence about forty minutes and the operation took about twenty minutes. While being operated on the patient was made to sing a song. Mr. Loutzenheiser was so overcome by his work that he fainted.

PATENT MEDICINES
— AT —
NUGENT'S

Pink Pills	30c
Dodd's Kidney Pills	35c
Chase's K & L Pills	15c
Castoria	25c
Thomas' Eclectric Oil	15c
Beef, Iron & Wine	50c & 75c
Steedman's Powders	25c
Nugent's Emulsion	45c & 85c
Carter's L. L. Pills	15c
Burdock Blood Bitters	65c
Milburn's H. & N. Pills	35c
Egyptian Liniment	20c
Fruitatives	25c & 40c
Hamilton's Pills	20c
Minard's Liniment	20c
Zam-Buk	40c
Chase's Ointment	40c
Chase's Nerve Food	35c
Chase's L. & T.	15c

OUR PRICES ARE AS LOW AS ANY OTHER STORE IN THE CITY. STOCK ALWAYS FRESH.

NUGENT DRUG Co.
386 GEORGE STREET

The Daily Review

FRIDAY, MARCH 22, 1912.

UNION LABEL

HAS STOOD THE TEST

Probably no other Premier of Canada has taken that proud position at Ottawa, and made good in such short time as has the Right Honorable Robert Laird Borden. This must be admitted now that big questions have arisen and have been manfully faced and brought to an issue in the Commons. (The Hamilton Herald (Independent) gives Premier Borden the credit of being a leader with backbone, and has the following to say:

This session the premiers' courage and will-power have been severely tested by two ordeals, and have not been found wanting. It was freely predicted that the Borden Government would soon prove to be the servant of the Quebec Nationalists—that Henri Bourassa would be the real master of the administration and would dictate its policies in more than one important question. Well, the Nationalist leader and his lieutenants worked hard to induce or force the government into the policy of compelling Manitoba to establish a Separate school system in the territory about to be added to that province; but the premier set his face steadfastly against that policy; he insisted that Manitoba shall be free to manage its educational affairs in its own way; and he carried not only the majority of the Nationalists with him, but a majority of the Liberals also. Mr. Bourassa is now turning his guns on the premier and proposes to enter parliament as an opponent of the government.

It was confidently predicted that the Borden Government would prove to be meekly subservient to the "Big Interests." Well, the test was applied in the matter of the renewal of the iron and steel bounties. One of the biggest of the big interests pressed strenuously for this favor. The official heads of all the iron and steel concerns in the country assembled at Ottawa and camped on the trail of the premier and organized a powerful lobby to influence the opinions of government supporters. It was believed that they had won their case; announcements to that effect were published. But finally the premier's opinion prevailed. He was opposed to the renewal of the bounties before any official investigation had been made of the iron and steel industry, and therefore before it could be officially known that the industry is in need of the favor. The bounties are not to be renewed at this session.

The evidence is that behind Mr. Borden's suavity and affability there is a will-power which can assert itself upon occasion, and there is a moral courage which does not falter when it is advisable to take decisive action at a critical period.

CARTER'S LITTLE LIVER PILLS.

CURE

Sick Headache and relieve all the troubles incident to a bilious state of the system, such as Dizziness, Nausea, Drowsiness, Distress after eating, Pain in the Side, &c. While their most remarkable success has been shown in curing

SICK

Headache, yet Carter's Little Liver Pills are equally valuable in Constipation, curing and preventing this annoying complaint, while they also correct all disorders of the stomach, stimulate the liver and regulate the bowels. Even if they only cured

HEAD

Ache they would be almost priceless to those who suffer from this distressing complaint; but fortunately their goodness does not end here, and those who once try them will find these little pills valuable in so many ways that they will not be willing to do without them. But after all sick head

ACHE

Is the bane of so many lives that here is where we make our great boast. Our pills cure it while others do not.

Carter's Little Liver Pills are very small and very easy to take. One or two pills make a dose. They are strictly vegetable and do not gripe or purge, but by their gentle action please all who use them.

CARTER MEDICINE CO., NEW YORK.

Small Pill. Small Dose. Small Price.

MILITARY SERVICE CRITICS

There was in the House of Commons on Tuesday a rather more animated discussion than is usual when the militia service estimates are to the front. It has been the custom of the members to take what is put before them in this connection with little or no criticism, some because they did not know anything about the force, and some because they were personally interested in it. As a consequence the steady increase in the cost has been accepted with little protest or explanation. From an outlay of from two to three millions a year, there has been growth till now between eight and nine millions a year are called for, the figure for 1912-13, without supplementaries, being $8,334,000. There are various causes for such a state of affairs. The government, for one thing, has taken over the charge of maintaining a garrison at Halifax which adds largely to the outlay and brings the cost of the permanent force up to $2,000,000 a year, nearly one-fourth of the whole. Then arms and amunitions are most expensive as well as more complicated than in the days of the Enfield and Snider, and muzzle-loading field guns. It has also been learned that an efficient military force needs many departments, beside horse, foot and artillery; and they all cost money. There could be an interesting and profitable hour's discussion on the topics thus suggested that would be useful to the service and to the country. It will, however, hardly be brought about by the present parliamentary critics. Men who, in discussing the sixth most costly department of the administration worry over the dismissal of a political drill shed caretaker or the conduct of the manufacturer of an automobile bought for the department, might as well hold their peace, so far as the country is concerned, while for themselves they only show they do not understand their duty as parliamentarians. —Montreal Gazette.

Catarrh Cannot Be Cured

with LOCAL APPLICATIONS, as they cannot reach the seat of the disease. Catarrh is a blood or constitutional disease, and in order to cure it you must take internal remedies. Hall's Catarrh Cure is taken internally, and acts directly on the blood and mucuous surfaces. Hall's Catarrh Cure is not a quack medicine. It was prescribed by one of the best physicians in this country for years and is a regular prescription. It is composed of the best tonics known, combined with the best blood purifers, acting directly on the mucuous surfaces. The perfect combination of the two ingredients is what produces such wonderful results in curing Catarrh. Send for testimonials free.

F. J. CHENEY & CO., Props., Toledo, O.

Sold by Druggists, price 75c.

Take Hall's Family Pills for constipation

Forty Miners Killed.

Fort Smith, Ark., March 21.—Forty miners are known to have been killed as the result of an explosion in mine No. 2 of the San Bois Coal Co. at McCurtain, Okla., thirty-seven miles west of here, yesterday and hope that forty-seven others entombed in the mine are alive has been practically abandoned. Thirteen of the miners escaped shortly after the explosion occurred. Several of these, however, are so badly injured that it is believed they will die.

Whether gas or coal dust caused the explosion has not been determined.

Government experts expressed the opinion last night that all of the men imprisoned are dead, and seventy-five coffins were ordered.

TELEGRAPHIC BRIEFS.

The Tegetthoff, Austria's second Dreadnought, which was laid down in April, 1910, was launched at Trieste yesterday.

Loss of life is reported from a wind-storm that swept over northeastern Texas and southern Oklahoma Wednesday night.

Prince Edward Island has given notice to the Minister of Justice that it does not desire to be represented at the ne temere test case.

President Yuan Shi Kai has been obliged to postpone the payment of the former Emperor's monthly pension owing to lack of funds.

A movement is on foot among distinguished laymen to federate the Presbyerian, Methodist, Congregational and Anglican Colleges in Montreal.

Three alienists are reported to have examined Harry Thaw at Matteawan Asylum, and their report is in the hands of his New York counsel, Clarence Shearn.

The Turkish Minister of War announces a great Turkish victory at Benghazi, in Tripoli. The casualties on the Italian sides are given as four hundred killed or wounded.

Montreal's police dog attacked and held one of two newly-arrived emigrants who were fighting with an officer. The animal held on until reinforcements arrived. Both men were fined $10.

EX-BANKER MAY CONSULT LAWYER

Before Being Called to Give His Evidence

Toronto, March 22.—"Why do you wish to see Mr. Dewart before you give your evidence, Mr. Travers?" This question, asked by a reporter at yesterday's enquiry into the affairs of the Farmers' Bank, at Osgoode Hall, drew a flash of indignation from the former bank manager as he arose to put on his coat. "Is it fair to jump me into this hearing without hardly knowing what it is about?" he demanded. "I have not had a scrap of paper to read since I went to prison; I have not been told a thing about how the case had been settled, and I never even knew that a royal commission had been appointed. I have not been given a chance to consult my solicitors. I would like to have told the commissioner why I did not want to testify, and I am sure he would have understood. I only succeeded in seeing Mr. Dewart for ten minutes and he told me that he wanted to have a two-hour talk before I went on the stand."

When Chief Justice Meredith heard that Travers did not want to testify until he had consulted Mr. Dewart, he said: "If Mr. Travers does not want to testify I don't want to press him."

After several minutes' consultation with Commissioner Sir William Meredith, Frank Hodgins, K.C., informed the bank manager that he would not be called until next Wednesday, and in the meantime the crown counsel will prepare for the taking of Travers' evidence.

CANNOT GET HEARING.

Eaton Cloak-Makers Give Up All Hope of Arbitration.

Toronto, March 22.—At a mass meeting called by the auxiliary of seven Toronto trades unions last night in St. Leger's Hall, Miss Gertrude Barnum declared that she had given up all hope of bringing about a conference between the T. Eaton Co. and their locked-out cloak makers. She urged her hearers to transfer their patronage until the firm should agree to arbitrate the dispute and also to organize the different neighborhoods in which they lived so that all the consumers would boycott the Eaton company.

It was not surprising, said she, that after all these weeks of fruitless efforts to get a conciliatory conference, acts of violence have and should break out. To her mind the employers and the public are responsible for the violence.

Thirty-seven days had passed while the well-disciplined body of a thousand faithful employes have waited without disorder. "I am sure," she continued, "that anyone should feel, as I feel, how shameful it is that the first breach of order, on the part of some hot-headed sympathizers of the strike, should be head-lined on the front page of a newspaper, when the press of the entire city has failed to head-line the company's refusal to grant a peaceful method of settling the issue.

"The slugging of 1,000 helpless working people by cold and hunger for five weeks with no comment from the press, pulpit or platform, yet the impatient act of some hot-heads will bring instant unsavory notoriety to innocent sufferers. No wonder the workers become class conscious, and condemn the 'capitalist press,' the clergy, the women's club and turning to their own class, cry out: 'Workers of the world, arise.'"

A resolution was passed by the meeting pledging those present to patronize other department stores until the Eaton company agrees to arbitrate.

DEMANDS REFUSED.

U. S. Coal Operators Vote Down Proposals of the Miners.

Cleveland March 22.—All the demands of the 200,000 miners in the bituminous coal fields of Western Pennsylvania, Ohio, Indiana and Illinois for a ten per cent. increase in pay and shorter working hours were voted down by the operators yesterday.

As a final effort to prevent a prolonged shut down of the mines after April 1, and possibly a strike, the whole dispute was then referred to a sub-committee. This sub-committee, composed of eight miners' delegates and eight operators, will convene today to consider the possibility of a compromise to be recommended to the general conference.

Both operators and miners declared after the demands had been refused, that the coal situation throughout the country was grave. Intimations were made by John P. White, president of the United Mine Workers of America, that the negotiations here last night continue until next Monday, when the union's policy committee will convene.

Besides the 200,000 miners in the four states drectly concerned, 150,000 bituminous coal miners in other states are dependent upon the present deliberations for a basis of making their wage scale, and about 170,000 anthracite miners. It was pointed out by Mr. White that the wages of more than 500,000 union miners after April 1 were in dispute and that the coal output of the country, other than that mined by non-union men was involved.

News from New York that the anthracite operators and miners might reconsider their differences however, had the effect of arousing confidence among union officials that the anthracite situation might be eliminated.

Wood's Phosphodine, The Great English Remedy. Tones and invigorates the whole nervous system, makes new Blood in old Veins. Cures Nervous Debility, Mental and Brain Worry, Despondency, Sexual Weakness, Emissions, Spermatorrhoea, and Effects of Abuse or Excesses. Price $1 per box, six for $5. One will please, six will cure. Sold by all druggists or mailed in plain pkg. on receipt of price. New pamphlet mailed free. The Wood Medicine Co. (formerly Windsor) Toronto, Ont.

TENDERS
ON REVISED PLANS

Will be received up to

MONDAY, APRIL 1ST, 1912

at 6 o'clock p.m., for the erection of a brick building 325 ft. x 80 ft., two stories and basement. Plans and specifications at our local office. The lowest or any tender not necessarily accepted.

CANADIAN GENERAL ELECTRIC Co., Ltd
Peterborough.
E. G. PATTERSON,
General Superintendent.

Wanted

WANTED

STENOGRAPHER.—One with some office experience preferred. Apply by letter—Box "T" Review Office. 3d

WANTED

YOUNG MAN WANTED to work in Bakeshop. Apply—425 George Street. 3d

WANTED

GOOD GENERAL SERVANT. Apply—Mrs. C. H. Pennefather, 553 Homewood Ave. 3d

For Sale or To Rent

FOR SALE

CANARIES—Singer $2.50 to $7.00; Hens from 50c. Mrs. Rathbone, 660 Downie Street. 3d

FOR SALE

HAPPY THOUGHT RANGE, nearly new; IRON BEDSTEAD; CHILD'S COT. Apply—282 Edinburgh. 3d

FOR SALE—$3000—FOR SALE

FOR SALE AT THE PRICE OF $3,000—THAT Eligible Residence, No. 147 Hunter St., East. Brick, steam heated, modern conveniences, seven bedrooms, fixed basins and taps in bed rooms, billiard room in basement. Ten minutes walk from post office. Apply to Mr. E. A. Peck, Peterborough

FOR SALE

Will sell at a bargain, or exchange for Western property, Saskatoon real estate preferred, that up-to-date and modern Dwelling being No. 296 Margaret Avenue, Peterboro'. Address — W. H. G. Armstrong, P. O. Box 1532, Saskatoon, Sask

FOR SALE

BRICK HOUSE, almost new, centrally located, on car line, nine rooms. Third floor finished with three rooms and heating register—Hot air sunshine furnace; gas connections; electrice light and phone; hardwood floors; pleasant and cheerful situation. For sale at a bargain. Apply to Box "M" Review Office.

FOR SALE

Iron Pipes for water and steam Posts, Belting Pulleys, Shafting. Chains, Iron and Wood Pulleys, Steal Beams, Rails, Wire Fencing new and slightly used. Very cheap. Send for Catalogue, and state what you need.

The Imperial Waste & Metal Co
7 Queen Street - MONTREAL

Bargains in Properties

Barber Shop: Outfit, Case, Chairs, Stove, etc
Building Lots: $100 to $200. Terms $10 Cash. Balance monthly.
5 Houses with Stables. Good Lots.
5 Modern Houses centrally located, $2800
Blacksmith Shop
Houses to Rent
Houses for Sale
Houses for Exchange
Farms of all sizes, descriptions and localities For Sale

J. T. O'CONNELL & Co.
136, Hunter St., Peterborough.

DOMINION CHINESE CAFE

Modern and up-to-date dining rooms also private dining tables. Drop in and try our special Chinese Dishes—nothing but the best of steaks and chops used. We guarantee the best of satisfaction to strangers and all our patrons.

328 GEORGE STREET

Open from 7 a.m. to 2 a.m. Tom Him, Manage

Children's Aid Society

FOR THE CARE OF NEGLECTED AND ILL-TREATED CHILDREN.

Incorporated by Act of Legislature. Information required. Information kept strictly private.

CHILDREN FOR ADOPTION

GEO. COCHRANE, Agent and Asst Sec.

Phone 329 George St

IN THE SURROGATE COURT
OF THE COUNTY OF VICTORIA

IN THE MATTER OF THE ESTATE OF ISAAC MOORE, LATE OF TOWNSHIP OF EMILY, IN THE COUNTY OF VICTORIA, FARMER, DECEASED.

Notice is hereby given pursuant to Statue 1 George Fifth, cap. 26, sec. 55, that all persons having claims against the Estate of the late Isaac Moore deceased, who died on or about the 25th day of February, A. D., 1912, are required to send by post prepaid or to deliver to the undersigned Solicitors for the executors at their office 116 Hunter Street, Peterborough, Ontario, on or before the 12th day of April, 1912, their names, addresses and descriptions and a full statement of the particulars of their claims and the nature of the security (if any) held by them duly certified to.

AND THAT after the said date the executors will proceed to distribute the assets of the deceased among the parties entitled thereto, having regard only to the claims of which they shall then have received notice and that they will not be liable for the assets or distribution of any part thereof to any persons of whose claims they shall not then have notice.

Date this Eleventh day of March, A. D, 1912.

HALL, HAYES & HALL,
Solicitors for the executors,

CORNER LOTS
A Chance to Double — Your Dollars —

I will sell a Business Corner 90 x 122 feet, good New House on concrete wall and Cellar floor concrete. S.E. Corner Western Ave. and Business Street for $1,250—*$250 Cash then monthly as Rent.* A small Store and Telephone badly needed. Decide quickly.

Large Brick House, Large Barns, Stable, 2 Orchards, and 15 Acres Land half mile west from C.G.E. To lease.

House and Stable near Quaker Oats Mill for Sale or Rent.

T. HURLEY
Corner Stewart and Hunter Sts.

Medical

DR. E. V. FREDERICK

M.R.C.S. (Eng.) L.R.C.P. (London)—Surgery and Diseases of Women. 402 George Street. Hours 1.30-3.30—7-8.

DR. BUCHANAN

F.R.C.S. Edinb; M.R.C.S., Eng., L.R.C.P., Lon. Specialist Eye, Ear, Nose and Throat. Phone 519; 169 Charlotte St. Hours—9-11 a.m., 2-4 p.m. 7-8 p.m.

DR. E. A. HAMMOND

Late assistant Westminster Hospital, Brompton Hospital, National Heart Hospital, St. John's Skin Hospital, London, Eng. Also of Rotunda Maternity Hospital, Dublin.
Special—Diseases of Heart, Skin and Stomach
Office—543 Water Street
Bell Phones, Office 463—House 130,

Osteopathy

DR. ASA G. WALMSLEY
Osteopathic Physician
Office over Canadian Bank of Commerce, Hunter Street entrance.
Office Hours—9 to 12 a.m., 2 to 5 p.m. Evenings by appointment
Office — Phone 619. Residence — Phone 609.

Legal

G. N. GORDON
BARRISTER, SOLICITOR, NOTARY PUBLIC AND CONVEYANCER.
MONEY TO LOAN
Offices upstairs, 1 door south of Madill's Drug Store, 397½ George Street.
Bell Phone 219, Machine Phone 100

D. O'CONNELL
BARRISTER, SOLICITOR AND NOTARY
Hunter Street, two doors west of Post Office,
DANIEL O'CONNELL

RUDDY & BURNHAM
Barristers, Solicitors, Notaries, etc
Office — No. 379 Water Street, Peterborough
Money to Loan
ROBT. RUDDY, K.C. J. H. BURNHAM, M.A.

A. E. DIXON
Barrister, Solicitor, etc.
Office corner Hunter and George Sts, Peterboro Entrance next to W. Madill's Drug Store.

R. E. WOOD
BARRISTER, SOLICITOR, Etc. Office removed from Bank of Commerce Building to 435 George street, recently occupied by E. B. Edwards. MONEY TO LOAN.

W. H. MOORE, K.C.
BARRISTER, SOLICITOR, in the Supreme Court etc. Office—Hunter Street, first stairs west of Post Office. Money to Loan.

HALL, HAYES & HALL
BARRISTERS, SOLICITORS and NOTARIES PUBLIC, Hunter Street, Peterborough, next the English Church. MONEY TO LOAN at the lowest rates of interest.
E. H. D. HALL, City Solicitor.
LOUIS M. HAYES, K.C. BASIL D. HALL

HALL, MEDD & DAVIDSON
(Successors to Stratton & Hall)
BARRISTERS, SOLICITORS, Etc, Peterborough Ont. Office—Corner of Hunter and Water Sts over Bank of Commerce.
R. R. HALL S. T. MEDD W. S. DAVIDSON

PECK, KERR & McELDERRY
BARRISTERS SOLICITORS, NOTARIES
415 Water Street, Peterborough
Money to loan at lowest current rates of interest. Easy terms of repayment.
E. A. PECK F. D. KERR V. J. McELDERRY

Money

BENNET & GOODWILL
BARRISTERS, SOLICITORS, Etc, 375 Water St., Peterborough. Telephone No. 191.
Money at Current Rates Upon Easy Terms
J. W. BENNET E. L. GOODWILL

MONEY TO LOAN
MORTGAGE LOANS ON CITY AND FARM PROPERTY
at lowest current rates
PECK, KERR & McELDERRY
415 Water St. Peterborough

Money to Loan
at lowest current rates
— on —
FARM, TOWN OR VILLAGE PROPERTY ON EASIEST TERMS OF REPAYMENT
HALL, MEDD & DAVIDSON
Successors to Stratton & Hall
BARRISTERS. Offices—corner of Hunter and Water Streets over Bank of Commerce

Roosevelt opened his campaign Wednesday in Carnegie Hall, New York, when he spoke of President Taft as a reactionary and a foe of popular government.

CANADIAN PACIFIC

HOMESEEKERS' EXCURSIONS

APRIL 2, 16 and 30
and every Second Tuesday until SEPT. 17 inclusive
WINNIPEG AND RETURN, $34.00
EDMONTON AND RETURN, $42.00
Proportionate rates to other points. Return limit 60 days.
Through Tourist Sleeping Cars to Edmonton via Saskatoon, also Winnipeg and Calgary via Main Line.
Ask nearest C. P. R. Agent for Homeseekers' Pamphlet

COLONIST RATES

Vancouver, B.C.; Victoria, B.C.; Seattle, Wash.; Spokane, Wash.; Portland, Ore.; Nelson, B.C.	$42.60
Los Angeles, Cal.; San Diego, Cal.; San Francisco, Cal.	$45.20

Proportionate rates from other points in Ontario.

SETTLERS' TRAINS
— TO —
WESTERN CANADA
Will leave TORONTO
10.20 p.m. EACH TUESDAY
During MARCH and APRIL

GRAND TRUNK RAILWAY SYSTEM
Canada's Double Track Line

HOMESEEKERS' EXCURSIONS
— TO —
WESTERN CANADA
via Chicago
April 2nd, 16th and 30th
and every second Tuesday thereafter until Sept. 17th inclusive.
WINNIPEG AND RETURN $34.00
EDMONTON AND RETURN $42.00
Tickets good for 60 days. Proportionate rates to other points in Manitoba, Saskatoon and Alberta. Tickets will also be on sale on certain dates via Sarnia and Northern Navigation Company.

LOW RATES TO PACIFIC COAST
Tickets on sale daily until April 15th

SETTLERS ONE WAY TICKETS
to Manitoba, Saskatchewan, and Alberta, on sale every Tuesday in March and April.

Full particulars and tickets from City Ticket Office, 334 George Street.
B. A. ROSE, City Agent.

GOOD APPLES
NORTHERN SPYS
and other kinds
MARMALADE ORANGES
Best in town.
Fresh Oysters
Canned Goods
and Vegetables.
N. Minicolo
160 Hunter St. - Both Phones 337

EAST CITY
COAL
And Wood Yard
MAIN OFFICE—111 Hunter Street East
Phone 96
All sizes of the best mined Coal delivered promptly to all parts of the city. Terms strictly cash.
FEBRUARY PRICE
Egg....... $7.50 ton | Nut......$7.75 ton
Stove.....$7.50 ton
Pea or No. 2 Nut........$6.50
FIRST-CLASS HEMLOCK SLABS
WEIR & O'BRIEN
ARCH. WEIR JAMES O'BRIEN

AUCTIONEER
R. H. ALFORD
Auctioneer and Valuator
Farm and Real Estate Sales Executed Promptly and Satisfactorily
Address Box 33 Lakefield P.O. Phone 87

Notice is hereby given that a Quarterly Dividend for three (3) months ending Mar. 31st, 1912, at the rate of ten per cent. (10%) per annum has been declared upon the Capital Stock of this Institution and the same will be payable at the Offices of the Company in this City on and after April 1st., 1912.

The transfer books will be closed from the 20th to the 31st day of March., 1912, both days inclusive

By order of the Board,
E. R. WOOD, Man. Dir.
CENTRAL CANADA
Loan & Savings Co.
26 King St. E, Toronto

Quality Tells!
The emphatic demand of the public is for
"SALADA"
Tea and "Salada" Only.
Black, Mixed or Uncolored Green | Sealed Packets Only Refuse Substitutes
FREE Samples Mailed on Enquiry. Address: "SALADA," Toronto.

Lady Betty Across the Water

By C. N. & A. M. WILLIAMSON

Copyright, 1906, by McClure, Phillips & Co.

There seemed quite a pressure on the atmosphere for days at the Moorings, except in Sally Woodburn's rooms, for I've noticed that she is never excited by social events. They seem of little real importance to her, I suppose, compared with the past, which she has always in her thoughts. When I was with her I felt calmer, but with others or when I was alone (which seldom happened for more than ten minutes at a stretch) I was as much excited as anybody. Partly it may have been the effect of climate, for the air in America certainly does make you feel always as if something wonderful was going to happen to you around the next corner, and partly it was the effect of Potter.

Potter was most disturbing—and is still, for that matter. He has the air of feeling that he, and he alone, has a right to me, and it's quite a lesson in tact keeping the peace between him and other men who feel it their Christian duty to be a little nice to a young foreigner.

But I am thinking now of the time before the great affair. It really was a strain wondering what it would be like and whether it would be a grand success or whether it would fall short of all the brilliant expectations when the mystery would be revealed.

At last the night came. The invitations were for 10 o'clock, and people could not resist the temptation to come soon after the hour and begin. Mrs. Ess Kay stood in the early English drawing room (that's the style it's furnished in, or she believes it is) receiving without a mask and dressed to represent Queen Margaret of Navarre, from whom she says that she is descended. She had another dress to put on afterward, so that none of the guests would recognize her and she could have fun with the rest, but no one knew about that except Sally and Potter and me.

We others didn't appear at first, because we had no costumes to change with, but by and by, when a lot of people had arrived, we mingled with them.

As soon as any one came in Mrs. Ess Kay would say, "How do you do, my Lord of Leicester, or my noble George Washington," or whatever the person might be trying to be. "So glad to see you. You must go and have a look at the maze. Do you know how to find it? Just through that curtain. You can't miss the way."

Then the gorgeous masker would cross the hall and disappear behind a great curtain of tapestry that covered an open doorway leading to the garden. But he hadn't to go out of doors. A canvas covered, winding passage took him to the vast marquee, which was, of course, the maze. But why it was the maze and what happened to you in the maze after you had got in I didn't know any more than the outsiders. That was the fun of it for me, of course, and it really was fun.

Sally had only taken enough pains about her dress to save annoying Mrs. Ess Kay. She was a White Carmelite, with a veil over her face instead of a mask. But Potter had made a tremendous fuss about himself. He was Flame, which he said was appropriate in the circumstances, as he had got so used to playing Fire to my Frost he felt quite at home in the character. And he was very magnificent. He had designed the costume himself, for he fancies himself at that sort of thing, and my white sparkling robes and his scarlet satin and carbuncle embroidery and copper and gold fringes did look rather effective side by side.

He made that an excuse for insisting that I should go with him into the maze, although a tall Hamlet and a Henry V. of England both wanted to take me.

Potter whisked me away from them somehow, and we passed under the tapestry curtains while one of the two Hungarian bands Mrs. Ess Kay had hired played a waltz which made me long to dance.

"This way to the maze; this way to the maze," a man dressed like a beefeater was continually saying. He stood just outside the door, in a kind of canvas vestibule lined with greenery, so that it looked like the entrance to a bower.

The passage to the marquee had been made so beautiful that I couldn't help crying out to Potter with admiration. Not an inch of the canvas showed, for we walked through a sort of tunnel of roses all lit up with invisible electric lights. It was like the way to fairyland, and the floor was covered with a mat of artificial grass, like they have for stage lawns, Potter said.

I thought when we came to the end of the rose tunnel we should find ourselves in a big open space in the marquee, but when the tunnel stopped we were in a narrow alley between tall green bushes, set so thickly and so close together that we couldn't see what was on the other side. Above us, instead of the canvas roof of the marquee (which must have been over all), a violet mist seemed to float, with a very faint, soft light filtering through it, like blue moonlight. I suppose it must have been ever and ever so many thicknesses of blue gauze, with shaded lights hanging above, but the effect was mysterious and alluring.

We had only gone a little way when we arrived at a tiny house built apparently of red flowers, and there was a red light coming out of the one little window. "The Witch of the Woods Lives Here," said a card on the door.

We pushed, and inside was a room with a young woman in white, crystal gazing as hard as she could. She had also a velvet cushion on which you laid your hand, and she told your character and your fortune. Some people in historical dress were ready to come out just as we were going in, and one of them said: "It's Mme. Cortelyn. Mrs. Stuyvesant-Knox must have given her at least $500 or she wouldn't have come a step."

We had our hands done, and the Witch of the Woods told me that I had come from "across the water," but that I would marry a man on this side, and then she saw some one in the crystal who looked so exactly like Potter Parker that I wished I had stopped outside her red house.

To be continued

TEN DAYS' SPECIAL
For the Spring Opening

MILLINERY! MILLINERY! MILLINERY!

We have just received our Spring Millinery, which consists of the largest assortment of Paris fashions.

Don't wait to get your hat in July, as we can sell the latest hats in March just as cheap.

We have the largest assortment of Flowers, which will be sold cheaper than at any place in the city.

DRY GOODS

AMERICAN PRINT fast colours, warranted; regular 12½c. For........ 8½c
DRESS GINGHAMS in different and latest patterns; regular 15c. For.. 10c
BLEACHED COTTON of the best quality, extra wide; regular 12½c. For.. 8c
LINEN TOWELLING, regular 12½c. For...... 8c
LADIES' CASHMERE HOSE, reg. 25c to 30c. For 19c

DRESS GOODS

SHEPHERD PLAID etc., worth up to 35c. For 15c
PINK FLANNELETTES, reg. 10c. For.......... 8c
PINK FLANNELETTE, regular 12½c. For 10c

A number of remnants of all kinds of Dress Goods and Suitings which will be sold at very low prices.

LADIES' READY-TO-WEAR

LADIES' SUITS made Venetian Cloth & Serge; regular $15 to $18. On Sale from..$7.50 to 8.50
FINE LADIES' SUITS made of Panama Cloth and trimmed with black braid. Six only. Regular $25.00. For.... 11.95
LADIES' SUITS made of Epas Cloth; regular $15. For.............. 7.50
MOREEN UNDERSKIRTS, reg. $1.50 to $2. For 89c

We have a great number of Ladies' Skirts in which we will give a special bargain.

MEN'S READY-TO-WEAR

MEN'S WORKING SHIRTS, reg. 60c to 75c. For 39c
MEN'S ALL WOOL UNDERWEAR, regular 75c. For 50c
FIVE INCH SILK RIBBONS, reg. 25c. For 12½c
MEN'S TWEED AND WORSTED TROUSERS worth from $1.75 to $2.25. For 1.19

We have just received a new stock of Men's Spring Suits.

10 SCOTCH TWEED SUITS, regular $10.00 to $12.00. For.... 5.98

BOOTS AND SHOES

We have a small stock of Boots and Shoes which we will clear at HALF PRICE as we are going out of that line of business.

N. SUKLOFF
166 SIMCOE STREET

CASTORIA
For Infants and Children.
The Kind You Have Always Bought
Bears the Signature of Chas. H. Fletcher.

SIX YEARS FOR SHOOTING

John Ross Killed Man After a Quarrel Over Cards

Judge Believed the Act Was Not Premeditated.

Montreal, March 22.—Six years in the penitentiary was the sentence meted out yesterday to John C. Ross, by Mr. Justice Lavergne, as punishment for the shooting of Robert Fitzsimmons, following a quarrel over a game of cards in the cloakroom of the Orpheum Theatre.

Preceding the sentence Ross accepted the invitation of the Judge to speak, and for the first time the story of the affair was heard in public from the prisoner.

Judge Lavergne appeared to be much impressed by the statements made by the accused, and the general opinion was that his story had the effect of securing for him a less severe sentence.

When asked if he desired to say anything before sentence was passed, Ross answered that he would take advantage of the opportunity. "I have not been heard before because my lawyers counselled against my appearing in the witness box. Perhaps they were right, but I don't think so."

In nervous voice, which was distinctly heard throughout the large Court of King's Bench, Ross proceeded with his narrative. His speech was faltering and occasionally he halted.

NO INTENTION OF KILLING.

"I realize I killed the man," he said, "but God knows that I never intended to kill." Then he repeated the story of missing his train for Ottawa and going to the Orpheum while waiting for another train, after having, by mere chance, taken with him a revolver he had found in his room after packing his bag. He told how he was invited into a card game and of the quarrel with Fitzsimmons. "I did not know," he continued, "that the revolver was actually loaded, when he came down on me and took my money, because it was my money that he took from in front of me. I do not justify myself, I only call for leniency owing to extenuating circumstances. I pray Your Lordship to remember that my mother died of sorrow a few days ago, that my old father is still living, that I have a daughter and a wife."

Having concluded, Ross folded his arms on the railing of the dock, and waited silently, with moisten eyes.

JUDGE LAVERGNE'S REMARKS.

"You have been found guilty of manslaughter," said Judge Lavergne, "and it is a most serious offence, punishable by a life sentence. Of all the facts recorded in the evidence for or against you, there is one I am sure of and that is in your favor. I am sure that you intended to go to Ottawa on the evening of your crime, and that the killing of your victim was never premeditated. The intention came up suddenly, on provocation, though you had time enough to think of what you were doing, as you hesitated. You insulted the man, and it is only after holding your revolver for a time, after being struck, that you fired. Men that have not killed have received very severe sentences and that you regret your fault is not a reason for leniency. What happens after your victim is dead is of small importance. What happened before is. Your victim was entitled to life, whatever his character may have been.

"I am willing to take in consideration your antecedents and the recommendation of a great number of respectable citizens, though their signatures on the petition presented to me were given largely to please the one who solicited them. The court is not deceived on that point.

REPUTATION IS GOOD.

"Your reputation and your antecedents were always good, and therefore your sentence will be light, and if you behave well, as I have no doubt you will, it may be shortened.

"Men who have killed must have a long sentence; the man I have just sentenced to 15 years had not killed; he had only attempted to. But you are not so wicked a man, and on account of your antecedents, your sentence will be limited to six years in the penitentiary.

Sentences imposed to-day by Judge Lavergne reached a total of seventy years and one month. During the course of his remarks, Judge Lavergne made severe comments on the use of weapons by people of the foreign population, saying that they must be taught that the practice of carrying such weapons is against the law of this country.

The British Government has issued a circular to all local Boards of Guardians suggesting co-operation with all authorities and agencies able to assist in the present exceptional distress.

This Food-Tonic Quickly Restores Strength

After a siege of Pneumonia, Diphtheria, Typhoid or any other prostrating disease, there is usually a need for some other source of strength besides ordinary food.

NA-DRU-CO
N D C Co
TRADE MARK
ALL OUR PRODUCTS BEAR THIS TRADE MARK

NA-DRU-CO Tasteless Cod Liver Oil Compound

meets this need perfectly. While decidedly pleasant to the taste, without a trace of the nauseating properties of plain cod liver oil, it embodies the well-known nutritive and curative elements that have made cod liver oil famous. To these have been added Hypophosphites to build up the nerves—Extract of Wild Cherry to act on the lungs and bronchial tubes—and Extract of Malt, which, besides containing valuable nutriment itself, helps the weakened digestive organs to assimilate other foods.

For run-down children there is no better "builder-up".

Get a 50c. or $1.00 bottle from your druggist.

National Drug and Chemical Co. OF CANADA, LIMITED. 104

100 NA-DRU-CO Specifics—one for every ill

W.B. NUFORM CORSETS

The best popular-priced Corset made.

Every figure can be becomingly corseted in one of the many attractive W. B. Nuform models. They present the figure in graceful lines and erect poise, effecting a decided improvement.

Made of service-giving fabrics—daintily finished and perfect in fit.

Price $1.00 upwards to $5.00 per pair.

Sold at all stores, everywhere.

WEINGARTEN BRO'S., Makers, 34th St. and Broadway, N. Y.

COMING
Prof. Dorenwend
OF TORONTO, will be at the
ORIENTAL HOTEL
PETERBORO, on
Wednesday, April 3rd
With a stock of the newest EUROPEAN AND AMERICAN FASHIONS IN
HAIR GOODS

OUR TRANSFORMATION for the lady who has thin hair, cannot be equalled. ALL OUR GOODS are noted for their superior workmanship, exclusive styles, and fine quality of hair.

SWITCHES TRANSFORMATIONS POMPADOURS WAVES-FRONTS COILS
ANY STYLE WILL BE GLADLY DEMONSTRATED FREE

Of Interest to the Bald Man—You are invited to call on us for a FREE DEMONSTRATION of our famous 'Dorenwend Sanitary Patent Toupee'

The only Sanitary and perfectly constructed Toupee made. Indetectable, light in weight, strong, perfectly ventilated. Worn and endorsed by physicians and medical men. They are made in any styles, shapes or shades. Do not fail to call and see them

THE DORENWEND COY. of TORONTO Limited
The House of Quality Hair-Goods 103-105 Yonge St., Toronto, Ont.

SANOL

The new discovery will positively remove Gall Stones, Kidney Stones, Gravel in the Bladder, and will effect a complete Cure. It will dissolve and remove stones without pain, and there is no necessity for an operation in the future, as Sanol will cure in every case no matter how long standing the disease may be.

SANOL will be found particularly valuable in old cases of Kidney and Bladder diseases.

SANOL is a preparation of herbs and herb extracts, and contains no poisonous ingredients. It's use, therefore, cannot possibly harm either the stomach or intestines.

Sanol per bottle $1.50

Get it from McDERMID & JURY, Druggists, Peterborough, or direct from The Sanol Manufacturing Co., Winnipeg, Man.

A copy of Sanol BOOKLET FREE

SANTAL
Standard remedy for
Gonorrhoea and Running
IN 48 HOURS. Cures
and Bladder Troubles

— FOR —
Delicious Baking
FRESH EVERY DAY
Made by expert workmen from finest materials
IMPORTERS OF FRY'S CHOCOLATES
Look out for our Extra Special Easter Display
COLEMAN BROS.
426 GEORGE STREET

Washington

Easter Vacation Tour
Going April 5th

Personally conducted and covering railroad fare, expenses of four and a quarter days' stay in Washington, trip to Mount Vernon and sight-seeing trip and lunch in Philadelphia.

$28.95 $30.95 $32.95
(Fares From Cape Vincent)
According to the hotel selected

For particulars regarding all expense tour, address General Agent, Watertown, N. Y.

$13.45 Round Trip. For those wishing railroad tickets only

Tickets good returning from Washington any time up to but not later than April 19, 1912

Train-time information, Tickets and Pullman accommodations may be obtained upon application to local ticket agent.

NEW YORK CENTRAL LINES

ONLY TWO MORE WEEKS IN WHICH TO PREPARE FOR EASTER

The "Cressman Store" is splendidly prepared to fulfil your every desire in the matter of wearing apparel for women and men and in the furnishing of the home. Saturday's list of Snaps.

NEW LINEN COLLARS 18c 2 FOR 35c

The season's newest and most popular Linen Collars for women; procurable in plain and fancy Piques and Repps, in sizes from 12½ to 14½. The usual 25c quality, secured by special purchase for a Saturday Snap at only, each................ **18c**

2 for 35c.

Main Floor Centre

Embroidery FLOUNCINGS 89c VALUES $1 25 and $1.39

An assortment of 10 new novelty patterns in 45 inch Flouncing Embroideries, very fine Swiss makes, in dainty, lacy designs. It will pay to buy these Saturday for future needs. Regular values $1.25 and $1.39; one day only at the Saturday Snap price of a yard...... **89c**

Main Floor Centre

PEN ANGLE CASHMERE HOSE 23c

A fresh shipment of a new seamless "Pen Angle" Cashmere Hose for women; a much better stocking than the regular stock line at 25c; sizes 8½ to 10. An Extra Special Saturday Snap at, a pair.............. **23c**

Main Floor Left

WASHABLE FRENCH REPP SUITINGS 12½c

438 yards of colored Repp Mercerized Suiting, for a complete Saturday clean-up. Full 28 inches wide; the popular material for this season's wash suits and dresses; obtainable in shades of sky, rose, helio, tuscan and navy. Worth regularly 22c and 25c. A complete Saturday clean-up at, a yard...... **12½c**

Main Floor Right

WHITE SWISS DRESS MUSLINS 12½c

A new line of fine Swiss Dress Muslins, in neat, dainty check and stripe patterns, for dresses or lingerie blouses. Excellent value at 18c to 20c a yard. Saturday Snap Price a yard only................ **12½c**

Main Floor Right

2 YARD WIDE WHITE SHEETING 19½c

A fortunate purchase gives us this sterling cotton value; a good, heavy weight sheeting, full two yards wide; full bleached. Excellent value at any time or at any place for 25c a yard. Saturday Snap Price a yard **19½c**

Main Floor Right

MEN'S HIGH-GRADE SAMPLE SUITS $17.90 VALUES $22.50 to $28.00

Twice a year we receive these "Sample" models from one of the largest suit manufacturers. This season the samples are particularly good and include the very newest styles in the best materials obtainable. Included are beautiful self-finished Worsteds in neat patterns, a few high-class Tweeds and very fine Blue Serges. There is not a suit in the lot worth less than $22.50, many are $25 values and a few $28, all are models of perfect tailoring and will be fitted to your individual figure and altered free of charge. Remember Saturdry only at the very low price of.... ...... **$17.90**

SEE WINDOW

Men's Wear Section

WATCH FOR THE GREEN PRICE CARDS — Saturday Snaps

4 YARD WIDE LINOLEUM 49c SQ. YARD

One of the very best wearing Linoleums procurable—Scotch make; hard finished surface. A most complete assortment of designs and colors from which to choose. Worth regularly 59c and 65c a square yard. Positively one day only, Saturday, square yard.......... **49c**

Third Floor

25c AND 35c BUNGALOW NETS 19½c

You'll need these when Housecleaning commences. A very choice selection of these popular nets in the very newest designs procurable, in cream or ecru. Very wide width (45 inches) well finished edges. Regular 25c and 35c values, a Saturday leader at only, a yard **19½c**

Third Floor

WOMEN'S NEW TAILORED SUITS $18

For Saturday's selling we are particularly featuring $18 Suits for women, and our showing at this price is exceptionally good; included are Venetians in navy and black, Tweeds and Homespuns in broken weaves, novelty and hairline stripes in grey, brown, and black and white effects. All are made according to new straight lines which gives the silhouette effect so desirable this season. Skirts are narrow and the coats are from 24 to 30 inches in length; self trimmings; braid and buttons give a final touch to their attractiveners. Very specially priced for a strong Saturday Snap at only.................. **$18.00**

Second Floor

CITY BRAND RUBBERS 49c

A Rubber that is splendid buying at 65c, but through a special purchase we secured a big shipment to sell at a reduced price. A Quality Rubber that always gives satisfaction and one that we can thoroughly recommend. Splendid value at 65c. Sat. Snap price a pair... **49c**

2nd Floor

Patent BUTTON BOOTS $2.49

A Weston Shoe of merit built specially to our standard—12 button patent or Dongola Boots, with the popular dull glove tops—inside leather back straps—and guaranteed solid throughout. Absolutely perfect fitting, 3 widths, Saturday Snap Price a pair.............. **$2.49**

2nd Floor

NEW D. & A. CORSETS 89c

You will require new Corsets to wear with your new spring costume, and the line we are featuring Saturday is truly the greatest value of the year. A most comfortable model that fits perfectly; 4 quality hose supporters attached; trimmed with lace and ribbon; sizes 18 to 30. Saturday Snap pair........ **89c**

75c PANAMA CLOTH 59c

An all wool cloth, good even weave, that will give satisfaction in wear. Obtainable in all the newest shades, including Paris tan, brown, navy, light and dark grey, also cream and black. Every yard guaranteed at the Sat. Snap price of..... **59c**

NAVY BLUE SERGE 75c

By special arrangement with the manufacturer we secured an exceptionally good value serge at 75c a yard. This we are making a big leader of for Spring suits; the quality is particularly good; splendidly finished; 44 inches wide; equal to the ordinary $1.00 value. Our leader at only a yard......................... **75c**

Main Floor Rear

THE NEW TAN SHADES

Tans are particularly strong this season and our showing is wonderfully complete. Every important weave is here represented in the various shadings that go to make up a season of tan. Qualities priced at **50c, 59c, 75c,** 85c, $1.00 and up to .... **$2.00** a yard

See our important showing of NEW WALL PAPERS on the third floor.

Store Opens 8 15

The CRESSMAN Company Limited

"Peterborough's Favorite Shopping Place"

Closes Sat. 9.30

WE SPECIALIZE on Suits for large women. See our selection at $25.

Second Floor

MRS. M. J. BYRNE
Dealer in
Ladies' Furnishings And Hair Work.

Ladies' Underwear, Children's Clothing and Ornamental Needlework and Stamping executed to order and kept in stock.

LADIES' HAIR DRESSING skilfully attended to. Ladies' hair dressed for balls, parties, entertainments and all public and private occasions.

Switches, Bangs, etc., always in stock and made to order fashionably

Combings of Hair done up in any desired style.

Masks, Wigs, etc., rented for carnivals, concerts, and all occasions.

424 George St. Phone 1350

NEW MUSIC STUDIO
At the J. M. GREENE MUSIC Co., Limited, 185 & 187, Charlotte St. Phone 595.
HERBERT C. TRENEER. A.T.C.M
Organist & Choir Master of St. Andrew's Church
Will receive Pupils in Piano and Theory Pupils prepared for College or Conservatory examinations if desired A thorough and technical training guaranteed with special attention to interpretation. For terms, etc., apply to address mentioned above.

CHURCH UNION AT BOBCAYGEON

The vote on church union by Knox church, Bobcaygeon, was as follows: Organic union, 26 for and 89 against; basis of union, 15 for, and 14 against; Dursford Presbyterian congregation, 26 for and 42 against.

DID YOU KNOW That the Snowdon House Barber Shop has changed hands?

MR. ED. WRIGHT

Has taken over this well known Tonsorial Parlor and is conducting it in an up-to-date fashion It is being fitted up and equipped in a modern manner, and patrons receive prompt and careful attention. 3 Patent Reclining Chairs, manned by 3 Experienced Barbers An Electric Machine for Massage and everything clean and in a sanitary condition Children's "Buster Brown" Hair Cuts a speciality. A share of patronage respectfully solicited.

12d 2w ED. WRIGHT.

ADAMS'
New Spring 1912
Display of

208

LADIES' SUITS
LADIES' COATS
LADIES' SKIRTS
MISSES' & CHILDREN'S COATS

ARE OPEN THIS WEEK FOR YOUR INSPECTION.

Our Ready-to-put-on Garments are unsurpassed for

STYLE - - QUALITY - - VALUE

SPRING SUITS $12 to $25
SPRING COATS $5 to $15
MISSES' COATS $8 to $12
CHILDREN'S COATS $2.50 to $7.50

Ladies are invited to inspect our showing of new Spring Garments.

Harry Adams

WHO'S COMING AND GOING

Miss Coventry's social evening class for to-night is cancelled.

Mr. J. D. Flavelle, of Lindsay, is in the city to-day.

His Worship, Mayor Bradburn, is in Port Hope to-day on business.

Rev. F. J. Sawers preached at Millbrook at the Lenten service last night.

Mr. Ennis Grobb, of St. Catharines, is transacting business in the city.

Miss Ethel Rehill is the guest for a few days of Miss Amy Parsons, Omemee.

Messrs. Wm. Galbraith, E. A. Luck and A. W. Adams, of Toronto, are registered at the Oriental to-day.

Miss McKeegan, of the Margaret Cox home staff, has gone to Toronto where she has accepted a position.

Miss Elsie McEachern, of Eldon Station, is in the city, a candidate for the Normal School Easter examinations.

Messrs. T. M. Brown, H. Bishop, H. C. Hill, A. E. Mott, W. Whall, C. J. Doddy and J. M. Campbell, of Peterborough, were registered at the Hotel Simpson to-day.—Warder.

The Rev. Mr. L. J. Long and the Rev. R. J. Zimmermon, who will conduct evangelistic services in the Bethany Tabernacle, arrived in town from Toronto on the noon train.

AUCTION SALE OF FURNITURE

Furnishings and Residence late Dr. Boucher, 169 Brock St. Everything must be sold. Sale to begin at 12.30 p. m. sharp Sat. March 23rd. No Reserve Terms cash Terms for residence to be made known at time of sale. Sale of property at 3 p.m.

3d

Every Home a College

By means of the excellent Home Study Department connected with the Spotton Business Colleges, thousands of young people are learning while they earn. Many study entirely at home and others study part at home and finish at the business college. This chain of colleges and its Home Study Department train over two thousand young Canadians annually. Its graduates are to be found in leading positions throughout Canada and the United States. Any young person who is desirous of bettering their condition should write to-day to the nearest Spotton Business College. These are situated at London, Welland, Peterboro, Walkerton, Orangeville, Clinton, and Wingham, and have been established during the past thirty years.

The "Brewster's Millions" company arrived in the city at noon to-day from Guelph, to fill their engagement at the Grand to-night.

A REAL SCOTCH PLAY

It is more thoroughly Scotch than any of Barries' plays, and bears the title of "Bunty Pulls the Strings," and will be seen at the Grand next Wednesday, March 27.

It's fun, like Barrie's, lies in its dissection of Scotch canniness and Scotch closeness.

The canniest of all it's Scottish folk is Bunty Biggar, who pulls the strings that control the actions of all the rest. She's a young and pretty lass, who runs her fathers' household, conducts her own and other people's love affairs, and is the general butter-in usually to the advantage of everyone concerned.

Scotch writers have been so frank about the characteristics of their own people that even an American audience appreciates the delineation on the stage. The types shown in Bunty and portrayed with admirable humor by the different imported companies ,could have been no more quickly recognized in Edinburgh or London, and not a point in the comedy is missed.

The fun of "Bunty Pulls the Strings," lies not so much in plot or situation as in the transparent workings of the minds of its characters. Everyone of them is, or has been, or wants to be a grasper of something, and everyone of them, except "Bunty," is more self-deceiving than dangerous, because everyone is "on to" everyone else. Even the old lady, who, with the Scotch regard for proprieties of the kirk, could find no other way of satisfying her curiosity as to why the policeman was called out during service than by fainting and being carried out where she could see what was going on, deceived not a single one of the congregation.

All the people in the large cast were imported from London and Edinburgh theatres. Most of the characters in the play, with the exception of Bunty, are what is known as character parts, the most pronounced of which is a vinegar-faced Spinster with matrimonial intentions, that she is not afraid to put in evidence—coyly at first, and then without pretence.

Another remarkable character sketch is that of "Weelum Sprunt," the youthful Elder of the Kirk, and Bunty's "young mon." There are the young and old all breathing the fragrant breath of the heather and thistle, bringing all back to the simple life in the Highlands of Auld Scotland

ANNUAL GYMNASIUM EXHIBITION

By Members of Y.W.C.A. Classes, Friday evening, March 29th, in Collegiate Assembly Hall. Tickets 25c and 35c.

2d

Boy Scouts

The first and third troops of Boy Scouts, are asked to meet at the Armories sharp at 7.15 o'clock to-night. The meeting will be concluded at 7.30 o'clock.

REV. W. CAREY SAGE HAS RESIGNED

Campbellford, March 22.—Rev. W. Carey Sage, who for the past five years has been pastor of the Baptist church, has tendered his resignation to the congregation. Since coming to Campbellford, by his zeal in the cause of right, as well as by his public spirit and superior scholarship Mr. Sage has won the affection and esteem of many people of all classes.

A rolling stone gathers some hard knocks.

THE NEW PETERBORO' MILLINERY PARLOURS

Announce their First Formal Opening of

NEW SPRING MILLINERY

WEDNESDAY, THURSDAY, FRIDAY March 20th, 21st and 22nd

When will be shown a Fashionable Exhibit of exclusive imported European and American Models of PATTERN HATS for Spring wear which cannot be excelled for beauty and exquisite style in Peterborough. READY-TO-WEAR HATS and UNTRIMMED SHAPES in a very large variety of becoming styles.

If you wish to know what is "correct" for Spring 1912, call and let us show you

SHOW-ROOMS: Upstairs in old T.A.S. Rooms. Entrance—435, George Street.

Miss Jean Horsfield in Charge. MRS W B. ARMSTRONG

HIGH-GRADE COAL OIL

Coal Oil is advancing in price and it would be well to lay in stock before any further advance. Present prices :—

Prime White Canadian Oil at 14c per gal.
Prime White American Oil at 17c per gal.
Smokeless American Oil at..... 20c per gal.

Delivered free in any quantity to all parts of the city. Our Smokeless American Oil is superior to any oil on the market, at any price.

CHINA CEMENT CO. 163 CHARLOTTE ST. Macfarlane Wilson, Mgr

OILS, CEMENTS AND SOAPS WHOLESALE AND RETAIL.

Grand Opera House — FRIDAY, MARCH 22

RECORD-BREAKING SUCCESS **LOUIS KIMBALL** and Entire Original Metropolitan Production in One of the Best Comedies Ever Produced.

GEORGE BARR McCUTCHEON'S Famous Story

"BREWSTER'S MILLIONS"

Dramatized by Winchell Smith & Byron Ongley. - Most Thrilling Yacht Scene Ever Staged. Four Acts of Continuous Laughter - Prices—50c, 75c, $1 00 Seats on Sale Wednesday.

GRAND OPERA HOUSE—WEDNESDAY, MARCH 27

Messrs. Shubert and Wm. A. Brady announce The International Success

"BUNTY PULLS THE STRINGS"

By GRAHAM MOFFAT

Direct from Royal Alexandra Theatre, Toronto, Now playing in London, New York, Chicago

Prices—$1.50, $1.00, 75c, 50c. Gallery 25c. Seat Sale opens Monday.

J. J. Turner Sons Managers Stage Owners.

SPRING OPENING SPECIALS FOR SATURDAY

READY-TO-WEAR & MILLINERY

OUR SPECIAL RAINCOAT, ONLY $7.50—This is a Coat which may be used at any time and is also rain-proof, is made of covert cloth in dark grey in full length, in single breasted style, sizes 34 to 42. Usual $10.00. To-morrow...... **$7.50**
Other lines from $5.00 to $15.00.

OUR $15.00 SILK-LINED SUIT IS A WINNER—Women's Spring Suits made of all wool French Serge in navy, Alice, brown or black, in plain tailored style; Coat is silk lined, skirt has panel back and front. Sizes 16, 18, 34, 36, 38, 40, 42. To-morrow. only **$15.00**

$3.00 LINGERIE WAISTS, $1.98—Lingerie Waists from New York. Made of fine White Voile in square Dutch neck finished with torchon insertion or high neck models, collar and cuffs of heavy cluny insertion, fronts all beautifully embroidered in bead and nail head designs, new set-in sleeves, all sizes. Reg. $3.00. To-morrow **$1.98**

$10.00 AND $12.00 WHITE MARQUISETTE AND VOILE DRESSES, $7.50—The popular materials to-day (in fact, so popular have they become, that they are now scarce) are White Marquisette and Voile. We will offer during this sale two beautiful model dresses, one all white, the other embroidered in pink, blue, mauve or black, in misses' and women's sizes. Reg. $10 & $12, for **$7.50**

WOMEN'S TUB DRESSES, $1.29—Is it not a waste of your time sewing, when you can buy good washing, well made tub dresses at the above price? Made of good quality percale in light grounds with black overchecks, all sizes **$1,29**
Better qualities $1 98 $2.98, $3.98

NEW SPRING HATS MODERATELY PRICED—We are ready with the finest collection of Spring headwear ever offered by us, exquisite and exclusive styles, reproductions of high priced French and American models, dozens of styles to choose from, all moderately priced. See the specials at.. **$5.00, $7.50 & $10.00**

MAIN STORE LEADERS

15c DRESS DUCKS, 11½c—Your choice of our entire stock of Colored Dress Ducks in navy, black, butcher's blue, and light grounds in small floral, spot and stripe patterns. Make most serviceable house dresses, children's suits and men's working shirts. To-morrow........ **11½c**

10c BATTINGS, 7½c—Unbleached Cotton Batting, one of our staple lines, a make that we will guarantee to roll out evenly when opened out. Usually sold at 10c. To-morrow........ **7½c**

CANADIAN PRINTS, 9½c—Heavy Canadian Prints, full width, in butcher's blue, navy, black, lilac, red and white grounds, in stripe, spot, and small floral effects, guaranteed fast washing colors To-morrow........ **9½c**

9c WHITE COTTON, 6¾c—Beautiful White Cotton, fine even closely woven material, suitable for underwear or general family use, best 9c quality. To-morrow........ **6¾c**

15c FLANNELETTE, 11½c—Heavy Striped English Flannelette, 34 to 36 inches wide, in all the desirable combination colors, such as blue pink, fawn and grey. Reg. 15c, To-morrow **11½c**
—See Window—

25c & 30c GIRL'S PLAIN CASHMERE HOSE, 15c—This is a line we are dropping, in fine quality plain Cashmere Hose, black only. Sizes 4½, 5, 5½ and 6½. Our regular 25c and 30c lines. While they last, To-morrow, pair... **15c**

FACTORY COTTON, a yard, only 5c—Medium weight Factory Cotton, 34 ins. wide, in fine even thread, closely woven and free from black specks, a quality that sells regular for 7c. To-morrow only, a yard........ **5c**

35c to 45c MISSES' & WOMEN'S RIBBED HOSE, 25c—We have three lines of Ribbed Cashmere Hose which we are discontinuing, not because they were not good values, but because the maker advanced his price; both 1/1 and 2/1 ribs in the lot. In one line we have 6½, 7, 7½, and the other 9 & 9½. Were our regular 35c & 45c lines. **25c**

18x34 in. BATH TOWELS, 16½c PAIR—20 dozen well napped pure Linen Bath Towels, 18x34 ins., medium weight, finished with fringed ends and neat red stripes, a pair **16½c**

TURNBULL'S
THE HOUSE THAT VALUE BUILT

HOME-FURNISHINGS

30c YARD WIDE UNION CARPET, 18½c—A small clearing lot from a manufacturer, which we purchased extra cheap and which we are giving you the full benefit of our bargain. These come full 1 yd. wide in floral reversible patterns, and will make a splendid floor covering where a cheap one is wanted. Reg. 30c yd. To-morrow... **18½c**

3 x 3½ yd. BRUSSELS RUGS, $11.95—32 only Brussels Rugs in room sizes 9 x 10ft.6in.; well napped face of worsted wool yarn, interwoven with heavy linen back; the color assortment shows fawn, blue, green and crimson. Regular $16.50. To-morrow........ **$11.95**

15c WHITE ENAMEL POLES, 5c—1 gross only in 4 ft. White Enamel Curtain Poles, complete with silver ends and brass brackets, while they last, To-morrow, each **5c**

$5.00 WHITE ENAMEL & BRASS BED, $3.49—This bed is one of our most staple patterns in white enamel and brass, strongly constructed, straight panel pattern with brass rails and spindles across head and foot. We have only 53 of these, in sizes of 3, 3½, 4 and 4½ft. To-morrow **$3.49**

WHITE ENAMEL CRIB, $4.69—Child's White Enamel Iron Crib, with ends of continuous post construction and strong sides. This crib comes complete with springs and castors in size 2ft.6ins. wide. To-morrow **$4.69**

50c NEW FISH NETS, 29c—An immense range of new Spring Fish Nets, fully 50 designs to choose from in colors of white, ivory, ecru and arab; all new patterns in stripes, block, trellis, diamond and small mission effects. Your choice for To-morrow, yard **29c**
—See Window—

Jas. J. Shadgett
Sign, carriage, auto and waggon
PAINTER
Buggy and waggon repairing promptly attended to.
Cor. Aylmer and Charlotte Streets
Peterborough, Ont.
Bell Phone 443

Ladies' Fancy Dresses and Costumes Are Our Specialty.
We clean, press, alter and repair al outer garments worn by ladies and gentlemen, also furs and sleigh robes, chintz curtains, &c.
2 STORES { 178 Simcoe Street / 204 Charlotte Street
Phone 669. 575. Machine 373

"GET THE HABIT" Of Calling at **JAY'S STORES "First"**
WHEN BUYING STORES, FURNITURE DRY GOODS OR CLOTHING.
384-392 AYLMER-ST. PHONE 623

HOME STUDY
Thousands of ambitious young people are being instructed in their homes by our Home Study Dept. You may finish at College if you desire. Pay whenever you wish. Thirty years' experience. Largest trainers in Canada. Enter any day. Positions guaranteed. If you wish to save board and learn while you earn, write for particulars.
NO VACATION
Peterboro' Business College
GEO. SPOTTON, President.

HORSE COVERS
Protect your horse and save your harness.
We have COVERS in many different qualities and prices. Order to-day.
J. J. TURNER & SONS,
Tent, Awning and Flag Manufacturers

PHOTOS AT LENDRUM'S
Before going West, drop in and be photographed.
Lendrum's Studio
Phone 626 170 Charlotte Street
Open Both Day and Evening

This is the Season of "GROUPS"
If there is one thing in which we excel over all others, it is in Photographing of Groups. Our facilities for the proper execution of this class of work are not surpassed by any studio in Canada.
See Display in Show Windows
THE ROY STUDIO
140½ Hunter Street.

LOCAL NEWS ITEMS

Mr. Bruce Patterson received word by wire yesterday of the death of the two year old child of his brother, Mr. Wilfrid Patterson, of Regina. Death resulted from an attack of pneumonia and pleurisy.

Mr. W. R. Warren has recently sold "Maple Lodge," Preveneau, to Mr. Harry Tinney of Campbellford. Mr. Warren will occupy "Seabrooks Cottage" for an indefinite period, but intends permanently to reside in Peterboro—Campbellford Herald.

The Peterborough Hardware Company, at their wholesale establishment on George street will shortly commence fitting up a display room This room is intended to exhibit samples of stock and will be partitioned off by glass. Work will be commenced some time next week.

Sunday is the day of rest; but did you ever know a man who felt rested on Monday morning?

For Saturday Only—
Carnations 25c doz., Roses 75c
Tulips from 25c doz. up
Daffodils 35c doz.
Sweet Peas 25c doz.
All Plants at Cut Prices for the day.
Mason's Floral Emporium WATER STREET

RED MILL THEATRE
2 Days Only 2
Friday and Saturday
Never in the history of MOTION PICTURES has a better program been secured for its patrons than the Management of the Red Mill have booked for Friday and Saturday
A BIG FEATURE
1—The Temptress
Great Northern Film.
2—The Birthmark
Reliance Film.
3—The Trinity
Imp. Film—This must be good.
A very pretty and pleasing story of two Germans, who planned to care for a child, and find a handsome young woman on their hands. The young artist solves the difficulty by marriage.
4—A Traitor On The Staff
Champion Film.
SONGS By Messrs. AYRES, DONALDSON & HUYCKE
The Red Mill Trio
"Down in Sunny Honeytown," by Mr. Donaldson.
"I Want a Girl," Red Mill Trio.
EVERY AFTERNOON
A SPECIAL MATINEE
WILL BE GIVEN FOR LADIES & CHILDREN
Doors open at 1 p.m.
Follow the crowds to the most popular and highly conducted Picture Palace in this city.
Admission At All Times
5c TO ALL 5c
First-class Orchestra.

TAMMAS BIGGAR
In "Bunty Pulls the Stri gs," Grand, Wednesday, March 27th
Direct from Royal Alexandra Theatre. Toronto.

ANNIVERSARY AT ST. JAMES'

Rev. P. P. Bryce, the Preacher for Sunday March 31

An interesting event will be suitably commemorated at St. James' Methodist Church on Sunday, March 31st, the occasion being the third anniversary of the dedication of the edifice. Special services marking the day will be held, and Rev. P. P. Bryce, of Erlscourt Methodist Church, Toronto, will deliver special sermons. The day will also be observed as a thank offering Sunday. On the following Monday evening there will be a congregational gathering and supper in the church.

"THE COLLEEN BAWN"
This wonderful grand production, in three reels, of Boni cault's Celebrated Play, introducing the best scenic views in Ireland, such as the Lakes of Killarney, the peat bogs, the old castles, rustic cottages and rugged mountains, will be seen at the Royal Theatre to-morrow and Saturday afternoons & evenings at the usual prices. Don't miss seeing this great romantic drama.

Board of Education

A meeting of the Board of Education is called for on Saturday evening at eight o'clock in the Board Room, chiefly to receive a report from the Building Committee who have the purchase of the new East City school site in hand.

If you want other people to look down on you look up to them.

BEN HOBSON WENT FROM BAD TO WORSE

Six Months Term Was Accorded Him at Lindsay

It is quite evident from the following clipping from the Lindsay Post, that Benjamin Hobson, who appeared before Magistrate Dumble a few days ago, did not take His Worship's advice. The Magistrate let him off upon his promise to go to his home in Madoc. His Worship believed that the city would be well rid of Benjamin in the event of his leaving, and gave him a chance. He went to Lindsay instead and apparently it was not his first visit to that burg. The following from the Post goes to show that old offenders are remembered even in Lindsay:

"This morning Benjamin Hobson, Madoc, who was charged with escaping from the custody of an officer in town in November, 1910, when on his way to the goal, to serve six months for vagrancy, appeared in court Magistrate Jackson imposed a sentence of six months in all, time to commence from time of sentence."

Hobson is evidently a tricky customer as he put over a similar trick here last spring. He made his escape from the local jail and remained at liberty for a few months. He was caught near Madoc and brought back to serve the remainder of the six months which had been handed out to him. He has only been free for a short time and now he will view the world from inside the four walls of the Victoria County Jail.

There are times when a good bluff is as effective as great riches.

A professional politician is a man who has no candid opinions.

It's his running expenses that keep many a man behind.

Men's Spring Suits, Coats, Hats and Furnishings
Our Greatest Millinery Opening
Will Take Place All This Week
Ladies' Spring Suits, Skirts and Waists in Latest Styles
Our Ready-to wear Hats are the creations of the best experienced milliners, showing an attractive display of Paris and New York models of Spring and Summer Hats, Flowers, Braidings, etc. By getting your hat from us you are sure of the latest styles and the very lowest prices, We invite your careful inspection.
Canadian Furnishing Co., 311 George St.

The Best Men's Shoes Made

We're showing lines of Shoes for Men, who appreciate the rich refinements of high-class Footwear—SHOES selected with the greatest care from the Best Shoes made.
Selected for the purpose of giving the Man who desires Shoes of Quality just what he wants.
The finest of selected Leathers—the perfection of shoe making--Shoes of Quality and exclusiveness.
$3.00, $3.50, $4.00. $5.00.
If you're looking for something choice in Footwear, sir, you'll find it here.
At the Quality Shoe Store
J. T. STENSON & SONS
364 GEORGE STREET. PETERBOROUGH

MILLINERY
New Spring Styles are being shown this week.
LADIES' DRESSES
New Spring styles.
CLOTH DRESSES
$10.50
MULL DRESSES
Trimmed with Embroidery and Lace
$1.50, $2.95, $3.95, $4.95, Etc.
SILK DRESSES
$15.00 to $150.00
ELLIOT'S
390-392 GEORGE-ST.

Don't Wait Until the Last Minute
TO PICK OUT YOUR SPRING SUIT OR OVERCOAT

While our stock is very complete, the last few days have made big inroads in it and the next few days will make the selection of just what you have in mind rather difficult.

Come in to-day and let us show you the clever creations in Brown, Tan, Navy and Black. Severely plain tailoring along graceful lines, from rich fabrics, produces exceptionally beautiful garments.

Brown Herring-bone Spring Overcoat $13.50

Gray Worsted Diagonal Stripe Spring Suit $18 00

Navy Blue Serge Suit, single and double breasted style $12.00

Black Cheviot Spring Overcoat, silk facings $18 00

New Tan Worsted Suitings, basket weave..... $16 00

Gray and Pearl Diagonal Stripe Spring Overcoat, ... $18.00

Brown Tweed Suiting $8.50, $10.00 & $12.0

We will take orders up to March 23rd for Easter delivery.

H. LeBrun & Co.

When the system gets "all run down" build it up with

O'Keefe's Special Extra Mild ALE

20

J. M. BROOKS & CO., Distributors. 416 Water street. Phone 61.

SPORTS AT Y. M. C. A.

Before a large crowd at the Y.M.A.A. gymnasium last night the veteran Eko Club just managed to dispose of the Brownies, in by far the fastest game that has been played on the local floor for many a long day. The (Youngsters) Brownies, started out with a rush, and at the breathing spell had the score doubled; but after the rest the Eko men woke up and caged the ball several times in success, tieing the score, and from here on it was anybody's game, and when time was called the Eko Club were leading. Score—Eko's 27, Brownies 26. Teams—Eko's—A. Hall and Elliott, forwards; Canniff, captain, centre; Fleming and F. Turner, defence. Brownies—Hanwell, , captain, and Nicholls, forwards; Downing, centre; Stewart and Irvine, defence. Referee, C. E. Sisson. Umpire, J. J. Thompson.

The next game of interest in the city basketball championship series will be the Hustlers-Eko game, which is scheduled for next Tuesday night at 8.30.

Everything is ready for the T.C.S. vs. Y.M.C.A. game on Saturday night. The class of the local team is quite evident when you look at the men who have been chosen to defend Peterborough's laurels: Forwards—H. Hill, of the Nemos, and Art Hall, of the Eko Club; centre, Hugh Wallis, of the Hustlers; defence, "General" Throop, of the Nemos, and "Teddy" Hanwell, of the Brownies. Game will be called at 7.45 sharp so that the visitors will be given time to catch the 9 p.m. train for Port Hope.

Don't neglect to attend the Rube's Carnival at the gymnasium to-night.

Three important factors—correct style, splendid quality and a binding guarantee—have brought about the wide popularity of

von Gal made Hats "CORRECT STYLES FOR MEN."

Whether in soft or stiff styles, these are the hats of good taste—so recognized everywhere. We stand behind the dealer in giving you an absolute assurance of satisfaction. Widest range of choice—the newest rough, scratch and bright finish effects.

$3, $4 and $5 at leading dealers.

E. J. von Gal Co. Ltd.

Canadian Factory Niagara Falls, Ontario

Panama Factory New York

BRANCH OF Hawes. von Gal INCORPORATED New York, U. S. A.

American Factory Danbury, Conn.

Straw Hat Factory Baltimore, Md.

SPRIGS OF SPORT

Bright Liners on Athletic Topics

MANAGER TEMPLIN SECURES MORE MATERIAL FOR HIS TEAM

Manager Templin is busy rounding out his string. Secretary Davidson received another bunch of contracts this morning and a little dope about the third sacker whose contract arrived yesterday. Old Folks has signed so far two pitchers, two infielders, a third baseman, a catcher, and two outfielders and with another pitcher and first baseman his team will be about complete.

The manager is enthusiastic over his third sacker. Several minor league magnates were after him and "Old Folks" had a job to effect his capture. His name is Hartman. "He is 6 ft. tall and a man of good habits," writes the Peterborough manager. "He has given up a good position as stenographer to play ball for us at a salary very little higher than what he was making at the desk. He is a hard hitter and fast on bases. He has played basketball all season and is in good shape right now."

Among the contracts which arrived this morning was one from a pitcher from a Tri-State League team. He stands 5 ft. 9 in., and weighs 160 lbs., and glories in the name of Harry Scull. He is a right hander and Manager Templin is depending on him to deliver the goods. He has been doing some pitching in Scranton, Pa. The two infielders secured are also from the Tri-State League.

There is a deal pending between Templin and a Columbia State Club for another pitcher. He is a good man, according to the local manager and would fit here fine.

Templin is hustling around down South. He will return to Peterborough in about three weeks and he realizes that he has not much time to lose.

SPORT TALK

Bill Bradley will pilot the Toronto Leafs in the International League this season. He has been appointed captain, and he made a good start yesterday at Macon, Ga., when he led his regulars to an 11—5 victory over Kelley's Yannigans.

The American League has claimed sixteen International Leaguers this season. They would make a team which many big league clubs would find it hard to beat. The sixteen are composed of four pitchers, four catchers, five infielders and three outfielders. Rochester and Jersey City clubs contributed five and four players respectively, while the remainder came from Providence, Baltimore, Newark, Toronto and Montreal.

Sammy Smith, the erratic youth who hurled for London in the Canadian League last year, and who created more trouble than a baby of three years, is at present warbling in a five and ten cent house across the line. Sammy is extending his thorax muscles for the amusement of the townsfolk, or perhaps for his own amusement and their money—

Leo Derocher returned last night from Syracuse, N.Y. After playing three games with the all-star Canadian team in Syracuse and Cleveland, he spent a few days visiting relatives in Rochester and vicinity.

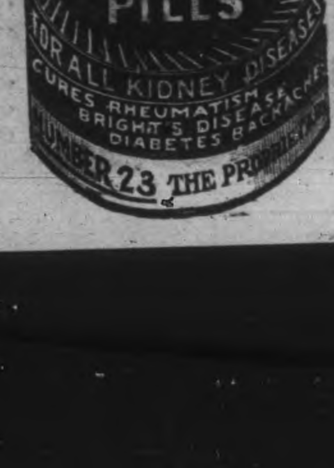

PRESIDENT AND VICE PRESIDENT COMPETITION

Skips Are Asked to Make up Their Rinks for Games

The cold weather certainly sprang a surprise on the local curlers, but it was a pleasant one and they immediately put their heads together to take advantage of it.

The result is that the annual games between the President and Vice-President of the Peterborough Curling Club will be played to-night and to-morrow night.

The games will involve twenty-eight rinks, fourteen for the President and fourteen Vice-President quartettes. Seven of the President's rinks will meet the same number of opponents to-night, and to-morrow night the seven sheets of ice at the curling rink will be occupied by the other fourteen rinks. Each skip whose name appears on the appended list, will chose his own players and is requested to put in an appearance at the rink whichever night his game is called for as shown in the following list:

TO-NIGHT'S GAMES.

President.		Vice-President.
J H Connal	vs.	R Hicks.
W H Taylor	vs.	A Moore.
J E A Fitzgerald	vs.	G H Giroux.
Adam Hall	vs.	J W McDermid.
W D Campbell	vs.	S T Medd.
W G Read	vs.	H F Foote.
Dr. Wightman	vs.	R Neill.

TO-MORROW'S GAMES.

President.		Vice-President.
G D Maitland	vs.	D Davidson.
R Harstone	vs.	G B Stevenson.
W M Laing	vs.	W J Thompson.
T E B Yeats	vs.	J H Ferguson.
J S Knapman	vs.	T Brightman.
T F Matthews	vs.	R M Waddell.
W G Morrow	vs.	R G Sturgeon.

The totals will be taken of the scores of all the rinks on each of the two teams, and the side whose fourteen scores add up to a larger number than their opponents will win the competition.

WANTS FIGHT WITH JOHNSON

Tommy Burus Comes Back and Says He is Serious

Calgary, Alta., March 22.—Looking fit as a fiddle and apparently in condition to engage in a strenuous battle of several rounds, Tommy Burns, the former champion, who is eager for a chance to snatch the laurels from the ebony brow of Jack Johnson, arrived in the city on Saturday after an extended visit to Australia and the Pacific Coast. Burns claims he is in deadly earnest when he says he wants to meet Jack Johnson, and certain that he can defeat the black champion in a bout scheduled for any number of rounds. He is not particular where the bout is staged either, as long as he has the opportunity of getting another crack at the champion.

Tommy is pretty much disappointed over the attitude of the commissioners with regard to his proposition that he be allowed to fight Johnson here. He thinks that such a contest would give Calgary a wide and desirable publicity. He feels that his scheme to use the proceeds of the fight for the establishment of an athletic club here is one that must appeal to all the sport followers in Calgary. He realizes, however, that the fates are against him and he will not therefore press his request. While his idea has been turned down, the former champion takes considerable satisfaction out of the fact that even the civic officials who are strongly opposed to the suggested bout, have a good word to speak of him as a sportsman and a gentleman.

TO KEEP IN TRAINING.

He didn't say so in so many words, but from his conversation it was an easy matter to conclude that he felt much satisfaction in the fact that he had the respect of the citizens of Calgary. Tommy intends to keep in active training for the proposed Johnson bout. He feels confident that he will have the opportunity of again meeting his conqueror, and thinks that this time there will be a different story to tell when time is called. He does not think, so far as he is concerned, that it will be a case of his having to "come back" while he has been taking things pretty easy lately and believes that a course of training will put him in as good condition as he ever was during his active ring career. Burns' training program will include plenty of road work and brisk indoor work also. He is in good shape now; that figures it won't take him long to get into real fighting trim.

BASEBALL

Mobile, Ala., March 22.—Harry Davis is one of those individuals who doesn't believe that a ball player's career is ended when his arm goes out of commission and his legs lose their speed, says the Cleveland Leader's correspondent.

"Ballplayers, too often, devote most of their energy, looking after their salary," he declared with emphasis to-day. "They argue that at the best they have only a few years to stay in the game. They believe that during that time they must collect enough coin to last the remainder of their lives. They see visions of going back to hard labor, of losing all the comforts of life which they enjoyed while drawing a large salary as a member of a major league.

"That's wrong, it's entirely wrong. They don't appreciate the hugeness of this game. Baseball is an immense proposition. There's not the slightest reason in the world, why a man shouldn't make it his lifework just as a man makes the study of the auto business his life work when he enters the office of an auto concern.

"Just think over the list of men who have retired or who have been forced to retire as baseball players in recent years. Think for a moment what a vast number of them are still directly connected with the sport.

"The game is just like a business. The man who studies it, who is attentive, who is ambitious, who does what's right, who gives the club all that he possesses, who takes care of himself, is the man who will stick to the game, and who will find that it will pay him dividends as long as any other line of work would.

"Just consider for a moment how many minor league clubs in this country are more than anxious to get a man of intelligence at a good salary to manage their clubs. Think of the number of scouts employed by major league clubs. There's room for every man who is willing to try to advance his profession.

"I don't intend to sermonize, but that's a plain statement of fact, and conditions support my argument.

"Don't think for a minute that I believe a ball player isn't entitled to a healthy salary. On the contrary I believe he is, and earns it. What I mean to convey is the idea that the ball player should work for the future just as the young fellow does in other lines of work."

GRAHAM RUSHES TO DEFEND HIS

Continued from page 1

The management of this construction, he said, deserved the severest criticism. As good a road he was sure could have been constructed at a much lower figure.

Hon. T. W. Crothers declared that the late Government had either deceived the people of Canada as to what the cost of the road would be, or they knew nothing about the matter. They had said it could be built up to the standard of the Intercolonial for $51,000,000 or to the highest standard for $53,000,000. They now acknowledge that the cost would be $150,000,000, or three times as much as they had told the people.

Hon. Frank Cochrane's estimates were all passed.

Hon. Geo. P. Graham brought up the question of dividing the board of railway commissioners into two sections, east and west. Hon. Frank Cochrane stated that it was not the intention of the Government to do so. They might well keep two members of the board in the west, and there would be plenty of work for them to do, but it would be one board.

The Liberals in the Senate yesterday for the first time turned down the Government.

An amendment to the tariff bill which Hon. Mr. Lougheed objected to was carried. It was moved by Sir Richard Cartwright and provided that the tariff commissioner should not be appointed for a term of five years, but should serve only during the pleasure of the Government.

In committee on the bill to create a tariff board, Hon. Mr. Lougheed gave the Government's view of amendments suggested last week by Sir Richard Cartwright. The first provided that the commissioners should be appointed to serve during the pleasure of the Government instead of for five years as the Government bill proposed. He was afraid good men could not be obtained under Sir Richard's amendment.

Sir Richard said that he could not see it that way, as practically all the employes of the Government were appointed during pleasure.

Sir Richard's amendment was declared carried.

Very Low Rates and Special Trains for Home Seekers

Those taking advantage of the Homeseekers' Excursions should bear in mind the many exclusive features offered by the Canadian Pacific Railway in connection with a trip to the West. It is the only all-Canadian route. Only line operating through Standard and Tourist Sleepers to Winnipeg and Vancouver. All equipment is owned and operated by Canadian Pacific Railway, affording the highest form of efficiency. Dining car service unsurpassed.

Homeseekers' rates will be in effect April 2, 16, 30, May 14, 28, June 11, 25, June 9, 23, August 6, 20, Sept. 3, 17, and round trip second-class tickets will be issued via Canadian Pacific Railway from Ontario Points at very low rates, for example, Winnipeg and return $34.00, Edmonton and return $42.00, and other points in proportion. Return limit 60 days.

For the accommodation of Canadian Pacific Railway passengers a special train will leave Toronto 2 p.m. on above dates, comprised of Tourist and Colonist, Sleepers. Colonist Sleepers may be occupied free of charge. Passengers, however, must provide their own bedding. Tourist Sleeping cars will be operated through to Edmonton via Saskatoon, also through to Winnipeg and Calgary. At moderate charge is made for berths in Tourist cars.

Both Tourist and Colonist cars are provided with cooking ranges, which trainmen have instructions to keep in condition. Full particulars from any Canadian Pacific Railway agent. Ask for a copy of Homeseekers' Booklet.

3d

PILES CURED IN 6 TO 14 DAYS

Your druggist will refund money if PAZO OINTMENT fails to cure any case of Itching, Blind Bleeding or Protruding Piles in 6 to 14 days, 50c.

The ONTARIO CONSOLIDATED MINES, Limited.

AUTHORIZED CAPITAL $850,000.00 — PAR VALUE OF SHARES 25c EACH

10 acres in the richest part of Cobalt, the world's most famous Silver Field. 4 acres prospected, showing 6 well defined calcite veins. Shaft 60 feet deep and all necessary buildings on property.

Write for prospectus, maps and special letter.

APPLICATIONS FOR STOCK FILLED IN ORDER OF RECEIPT.

FOR FURTHER PARTICULARS APPLY

MERSON & CO.

Members Standard Stock and Mining Exchange

16 KING ST. WEST, TORONTO, CANADA.

Home Rule Bill Not Drafted.

London, March 22.—That the home rule bill has not been yet finally drafted is evident from the fact that the Irish leaders were called into consultation yesterday with the Cabinet committee, concerning the details of the measure.

The meeting was shrouded in the utmost secrecy. It leaked out only yesterday afternoon that John Redmond and T. P. O'Connor had spent two and a half hours in Premier Asquith's official residence at Downing street, wrestling with the Premier, Augustine Birrell, the Irish Secretary, and other members of the Cabinet over the financial provisions of the proposed bill. The difficulties in this respect are understood still to be unsolved.

Homeseekers Excursion to Western Canada

Via Chicago, including all points on Grand Trunk Pacific Railway, April 2nd, 16th, and 30th; May 14th and 28th; June 11th and 25th; July 9th and 23rd; August 6th and 20th; September 3rd and 17th. Winnipeg and return $34.00; Edmonton and return $42.00. Tickets good for sixty days. Proportionate rates to principal points in Manitoba, Saskatchewan and Alberta. Homeseekers' excursion tickets will also be on sale on certain dates via Sarnia and Northern Navigation Company.

Full particulars, tickets and illustrated literature from any Grand Trunk Agent, or write A. E. Duff, District Passenger Agent, Toronto, Ont.

Small men feel big when standing on their dignity.

About Your Bicycle

No Oil on the streets this year. Now is the time to get your wheel cleaned and repaired at

MURRY MILLER'S

Bicycle and Repair Shop. Opposite St. John's Church Hunter st

Phone 1166.

BICYCLE

Now is the time to have your Bicycle cleaned and repaired before the spring rush.

Phone 1256 and we will send a man for your wheel.

MILLARD'S BICYCLE SHOP

225 Hunter Street, near Aylmer

Lehigh Valley COAL

Best in the World

February Prices will be follows—:

Egg and Stove Coal $7.50 per ton

Nut Coal..........$7.75 per

Pea Coal ....$6.50 per ton

Also first-class Hardwood $6.00 per cord. Mixed Wood $4.50

Cutting & splitting extra

— FOR SALE BY —

J. E. A. Fitzgerald

Both Phones 111

D. L. & W. SCRANTON COAL

THE BEST ON THE MARKET

Egg and Stove.............$7.50 ton

Chestnut ....$7.75 "

No. 2-Nut.....................$6.50 "

Wm. SCOTT Co.

Phone No. 264 - - Both Phones

BOARD OF TRADE MEETS MONDAY

May Have Representative Join Party for England

On Monday evening, March 25th, the local Board of Trade will consider the advisability of sending a delegate to England with representatives from the various Boards of Trade in Ontario, to meet the National Chamber of Commerce. President Gage of the Ontario Associated Boards of Trade, has been making arrangements for a trip of this kind which would cost each delegate $100 for first-class steamship accommodation. Mr. Vincent Eastwood, president of the local Board of Trade, received the following lettergram from Mr. F. G. Morley, Secretary-Treasurer of the Ontario Associated Boards of Trade this morning:

Mr. V. Eastwood, President Peterborough Board of Trade,—

Pursuant to the resolution of the Ontario Associated Boards of Trade, you are requested to nominate accredited delegates for proposed British trip, leaving Montreal, May 15. Special arrangements proposed by Royal Line for first-class steamship accommodation, return at $100. Committee will decide if trip is feasible upon receiving definite replies on or before 27th inst.

F. G. MORLEY,
Sec.-Treas.

The subject, "Immigration into Canada," which should be of particular interest to this city, will also be discussed at the meeting on Monday night.

Mr. Harrison was one of the most conspicuous figures around the Windsor Hotel. He changed his clothes four times a day, and was always dressed to the minute. He left a great many messages with the telephone operators and the clerks that if he were wanted he was "dining with Mr. ——— at the St. James' Club,"—naming one of the most prominent men in town.

He was intimate with a number of young society men round town, and was a frequent guest at the Hunt and went riding almost daily.

That Harrison is not the real name of the man is generally believed in certain quarters. Some of his friends however, insist that Harrison will come back and straighten out everything within a short time.

COMPARISON IN BUILDING PERMITS

Usual Spring Business Being Held Back by Weather Conditions

A comparison of the figures in building permits for the first three months of 1911 and 1912, shows that last year's amount, exceeds that of this year by $7,265.00. It will be remembered however, that the number of permits issued is never large at this season of the year. The largest contract that the city will have this year as far as known will be the erection of the new Canadian General Electric building. Permits have been issued for the building of houses and for repairs, alterations, improvements, etc. Sixteen permits in all have been issued so far this year amounting to $4905.00. Two of these, one for $2000 and another for $1000 leaves but $1905, which represents what will be done in repairs, alterations, etc. No doubt as soon as the real fine weather arrives there will be the usual spring rush.

The latest permits filed are—

William Shearer, 532 Charlotte st, stable, $1000.

Alex Chouniard, repair to dwelling Princess street, $400.

Daniel Coughlin, veneering dwelling, 225 Carlisle street, $60.

Walter Evans, verandah, 302 Pearl Ave, $75.

R. DeCarlonis, putting glass front in store, 203 Charlotte street, $100 Contractor, W. J. Johnston.

ONTARIO LIBRARY ASSOCIATION

The twelfth annual meeting of the Ontario Library Association will be held in Toronto on Easter Monday and Tuesday, April 8 and 9. Special attention will be paid to the work of the librarian.

The interest in Public Library work in Ontario is steadily growing in both the larger and smaller libraries and a large attendance at the annual meeting is expected.

Every Library Board is requested to send delegates. Programs may be had on application to Secretary G. A. Hardy, 81 Conlier street, Toronto.

SPECIALS

FLORIDA TOMATOES
NEW CABBAGE
PINEAPPLES
CAULIFLOWERS
RHUBARB
CELERY
FLORIDA GRAPE FRUIT
LETTUCE
GREEN ONION
PARSLEY
FAMOUS ELEPHANT BRAND ORANGES
GUARANTEED SWEET AND JUICY

Also Bargains in Oranges. 10c doz., 3 for 25c., and 15c., 2 for 25c., 20c, 3 for 50 cents.

BEST GROCERIES AND VEGETABLES

D. M. MINICOLO
Phone 935. 410½ George St.

Saturday—Last Day of Our Spring Opening

Hasten to View This Magnificent Portrayal Of the Authentic New Styles

The lavish and unsolicited praise bestowed by our patrons upon this Spring Opening Display is sufficient evidence of its success. If you have not already inspected it we cordially urge upon you to do so to-morrow, for so comprehensive and interesting an assemblage of the new Spring Fashions should not be lightly passed by.

We hope you will accept this announcement of the close of this important store attraction as our personal invitation to you to attend. If you come you will be amply rewarded, by the sight of a complete gathering of Fashion's Favorites, whereas if you absent yourself, you will have season-long cause for regret.

To-morrow is the last day of this Opening. Don't let anything keep you from coming!

Saturday Specials

WOMEN'S PLAIN CASHMERE HOSE 25c PAIR

15 dozen Women's Plain Black Cashmere Hose, English Spun all-wool yarns, in full fashioned and seamless weaves, spliced heels and toes. All sizes.
Extra Special Saturday 25c Pair

SATURDAY EMBROIDERY SPECIAL 5c YARD

Saturday is the best day of the week to buy Embroideries. We have gathered together for quick selling all broken lines, odds and ends, and marked them at an exceedingly low price. Included in the lot you will find a choice variety of splendid qualities in Cambric Insertions, Beadings and edgings, in a large assortment of dainty and delicate patterns.
Extra Special Saturday.......... 5c Yard

WOMEN'S HOUSE DRESSES SATURDAY $1.59

Exceptional value is offered in this line of Women's Wash Dresses. Materials are percales and chambrays, in plain, solid and stripe patterns. Made with high and dutch neck, side and front fastening ¾ and long sleeves. Size 34 to 46.
Extra Special Saturday $1.59

UNRIVALLED VALUES IN NEW DRESS GINGHAMS SATURDAY 12½c

Acquired in the usual way these Dress Ginghams would be exceptionally good value at 15c yd. 900 yards extra heavy quality "Anderson's Dress Ginghams" in an extensive assortment of fast colorings in plaid and check designs, suitable for women's or children's dresses, can also be used for trimming purposes. Reg. 15c yd.
Extra Special Saturday.......... 12½c Yard

WIDE TAFFETA RIBBON, SATURDAY 25c YARD

These Taffeta Ribbons are beautiful, rich quality of unusual weight and exquisite finish, admirably suited for trimming spring hats or for hair bows, sashes, etc., wide range of colors, navy, gray, sky, pink, mauve scarlet, cardinal, brown, tan, green, ecru, champagne, black and white. Extra special Saturday.......... 25c yd

SATURDAY CORSET OFFERING, 49c PR.

This is an unusual value in new model corsets, made from a good, firm quality white coutil, having an extra long and graceful skirt, medium bust, fitted with five-hook French clasp, four strong hose supports, finished with lace and ribbon. Extra special Saturday.......... 49c pr

NEW BORDERED CHAMBRAYS 30c YARD

Bordered Chambrays, 30 ins. wide, very special value, comes in pretty spot designs and exquisite colorings, in three shades of blue, including also green and black. The bordered effects are very dainty and the price of material marked so reasonable.
Extra special Saturday.......... 30c yd

BLACK PANAMA CLOTH 63c

We emphasize this particular line as one of the great values to be obtained in our black goods section. Made from the finest selected yarns, suitable for skirts or dresses; 54 inches wide; a splendid wearing and dust resisting fabric. This cloth can also be procurable in navy blue. Extra Special Sat..... 63c

STRIPE SILKS SATURDAY 49c

Extra fine qualities in stripe silks, suitable for gowns or waists, one of the season's newest fabrics, comes in colors of black and white, navy and white, copenhagen blue and white, tan and white, 19 and 20 inches wide, fast dyes. Extra Special Saturday....... 49c

WOMEN'S FRENCH KID GLOVES, $1.00

There is an air of refinement and elegance in the finish and leather of our $1.00 Gloves this season that promises to make them immensely popular. Splendidly made, with over-sewn seams and gusset fingers, in shades to harmonize with any suit or costume. All sizes, quality guaranteed.
Extra Special Saturday.......... $1.00

INGRAIN RUGS

Heavy quality of Reversible Ingrain Rugs in colors of green, red and brown. Note sizes and prices. Extra Special Saturday—

2½ x 3 yards	$3.39
3 x 3 "	4.69
3½ x 3 "	4.84
4 x 3 "	5.93
4 x 3½ "	6.59

TAPESTRY RUGS

Heavy quality English Tapestry Rugs, woven on close even wire without seams. Size 3½ yards by 3 yards. Extra special Saturday each...... $10.00

CURTAIN SCRIM 33c

Reversible Curtain Scrim in a splendid range of patterns and colors, guaranteed fast colors, 40 inches wide. Extra Special Saturday...... 33c yd

SEE THE WINDOW DISPLAYS
THEY REVEAL ALL
THE NEW SPRING FASHIONS

RICHARD HALL & SON LIMITED

COME & SEE THE INTERIOR DECORATIONS AND HEAR BIRDS WARBLE SWEET MELODIES OF SPRING.

PRAYER WAS THE SUBJECT OF THE FIRST MEETING

Two Addresses To-night at Bethany Tabernacle

The convention in Bethany Tabernacle was opened last evening with an address on "Prayer," by the Rev. W. H. Chandler. The remarks were based on the text, "The effectual fervent prayer of a righteous man availeth much," and one could not but feel that the lack of victory and blessing in so many lives is due largely to the neglect of the privilege of prayer. This evening at eight o'clock the Rev. f. Kuykendall will speak on missionary life and labor in China, and Mr. Chandler will speak at half-past eight. To-morrow at 3 p.m there will be a meeting for adults, and at 4.15 there will be another meeting for children.

GIRL FROM RECTOR'S NOT ALLOWED TO ENTER CANADA

New Westminster, B.C., March 22.—Acting on instructions from headquarters at Ottawa, the Immigration officials stopped the "Girl from Rector's" Theatrical Company, at the border, refusing to allow them to enter Canadian territory.

"The Girl from Rector's" has caused more sensation of a notorious character than any other so-called musical play on the boards. It has been driven off the stage in several American cities, and on the occasion of its last visit to this country, it had to be severely pruned before its production was allowed. Even in its emasculated form, it was little short of a prurient appeal.

No. 6 to Meet

All the members of No. 6 Company, 57th Regiment, are requested to be at the armories on Saturday evening, at eight o'clock. Any others wishing to associate themselves with the company are asked to be on hand.

Canada's Parliament will soon adjourn ditto Canada's winter.

BOARDERS FOR CASTLE NESBITT

D. and D's. Forgot to Save Enough for the Aftermath

Three drunks and a vagrant faced Magistrate Dumble in Police Court this morning. John Moore and Walter Brooks had disorderly as well as drunk attached to their tickets and they were assessed $5 each, to be paid forthwith, with an alternative of 15 days hard labor under Gaoler Nesbitt. They did not have the necessary greenbacks, and unless some kind friend comes to the rescue they will assist in cleaning the walks around a certain mansion at Victoria Park hill.

LIKED THE IDEA.

Bruce Reddy seemed to welcome a chance to wield an axe and shovel for the county. He pleaded guilty to a charge of vagrancy. Five dollars was the price of his liberty, but fifteen days where he would be sure of three meals a day was very alluring to Bruce, and he took a meal ticket to Nesbitt's Hotel.

LONG DRY SPELL.

John McKee was drunk. He had not been in that condition for over a year. At least if he had indulged he was fortunate enough to keep away from the officers. He could not pay his $2 fine this morning and since he has a wife and family depending upon his wages, he was allowed ten days in which to pay it. If he fails to "come over" with the greenbacks it will be fifteen days on the "hill" for his.

BIRTH

CARTNER—On Thursday, March 21, 1912, to the wife of Mr. William Cartner, 270 John street, a son, still-born.

Before promising to fly with a young man it is up to a girl to investigate his ability as an airship chauffeur.

LOCAL NEWS ITEMS

A despatch received yesterday at the headquarters of the Grand Trunk System in Montreal from Mr. W. P. Hinton, General Passenger Agent of the G.T.P., states that steel construction on the Fort Garry hotel in Winnipeg commenced on Monday. The work of excavation on the foundation has been continuous all winter and is now practically complete.

It is stated that the Grand Trunk is seeking to acquire water front lots in Burlington Bay at Hamilton, for the erection of a grain elevator, which will be completed in the near future.

A combined practice of St. John's and All Saints' Church choirs was held in All Saints' Church last night for the "Crucifixion" music to be presented in both churches by a chorus of 70 voices. The next rehearsal will be on Sunday evening in St. John's, after Evensong. Mr. Chandler, choirmaster of All Saints' extended a cordial welcome to St. Johns' choir, in response to which Mr. R. J. Devey stated the pleasure felt by St. John's singers in combining in this important part of church work.

The vocal recital given by Miss Howell, of Peterboro, in St. Andrew's church, Burnbrae, was exceptionally good, although the attendance was not what might be desired. The proceeds which amounted to $28 will be devoted to the work of the Women's Foreign Missionary Society.—Campbellford Herald.

Lindsay Post:—Mr. Fred. Edmonds, proprietor of Wonderland, is another Fenian Raid veteran. Both he and his brother, E. B. Edmonds, were members of the 57th Regiment, Peterborough, at the time of the trouble, in fact he was the youngest member of the volunteer company drafted to expel the invaders. The late Colonel Kennedy, who afterwards was with Lord Wolsely, in the first Reil rebellion in 1870, was in command of the company.

A wife should act like one possessed.

"JACK" THIRNBECK HANDED A PIPE

Young Lady Hockeyists Make the Presentation

An exceedingly interesting though very formal and decorous presentation took place yesterday afternoon shortly after four o'clock when Miss Mabel Patterson and Miss Florence Scott, on behalf of the Girls' Athletic Society of the P.C.I., presented Mr. "Jack" Thirnbeck with a beautiful and costly amber-stem pipe and a quantity of first quality tobacco.

The girls felt very grateful to "Jack" for the many little kindnesses he has shown them this winter while they were using the rink for their hockey matches, and took this means of expressing their appreciation of the numerous favors they had received from him.

He was thoroughly surprised to receive the thoughtful present and expressed his astonishment at, and pleasure in receiving the gift in a few neat words.

The pipe is a beauty and a fit token to show the gratitude of the young lady hockey players, and though Mr. Thirnbeck rightly is proud of the fine ice surface he has managed to keep at the rink this year, he is even more pleased with the useful gift.

IMITATIONS OF ZAM-BUK

Would you accept a counterfeit half-dollar? Then why accept fifty cents' worth of counterfeit merchandise? When any preparation is put up to you as "just as good" as Zam-Buk, leave it severely alone! Don't be cheated. There is no salve as good as Zam-Buk, although several preparations cost much less to produce, and can, therefore, be sold at greater profit to the dealer. Depend upon it, if Zam-Buk were not the best it would not be imitated. People only imitate the real diamond. They don't imitate paste. Get the real thing.

In the game of hearts, when a man is in doubt he should lead diamonds.

NEW METHODIST HYMN BOOK

Toronto March 22.—That the Canadian Methodists are certainly not counting on union of the Presbyterian, Methodist and Congregational churches is quite evident by the fact that the committee appointed to compile a new general Methodist hymn book continues to do its duty.

At a meeting of the members in the Wesley Building board room the work was gone on with, and it will not be long before a report will be ready for submission.

Many hymns are being revised, new tunes selected and many new hymns will be added.

Cornwall Lineman Electrocuted.

Cornwall, March 20.—Robert Anderson, a lineman employed with the Bell Telephone crew making alterations to the system here, was electrocuted last evening while on a pole about 35 feet from the ground.

He went up to unfasten a rope and his hand came in contact with a live wire of the Stormont Electric Light Co. He fell to the ground dead. Anderson was 27 years of age. His home is in Almonte, Ont.

Does a thin woman worry because she has such a narrow outlook?

Auction Sale —OF— HOUSEHOLD FURNITURE

The undersigned has received instructions from Mr. C. R. W. Postlewaite, Inspector of Prisons and Charities, to sell by Public Auction on **SATURDAY, March 23rd,** on the **market square, Peterborough,** at the hour of **Eleven o'clock a.m.**, the household furniture, belonging to Miss Christina Kidd, as below:

1 Organ, quantity of Dishes
1 Couch and other articles
1 stove, with pipes
1 Sewing Machine
3 Tables, 2 Chests of Drawers, 12 Chairs, 2 Beds and Bedding, 1 Cupboard, 1 Mattress, 2 Washstands, Pictures, Carpets and Mirrors.

TERMS CASH.

PHONE 1069. W. J. HANCOCK

"THE GOLDEN LION"

Saturday Bargains

ON MERCHANDISE YOU WILL NEED

Shirting Drills, 12½c—An extraordinary offering Saturday in Rockfast Shirting Drills in Black and White, Navy, and Grey and White. Reg. 17c value. Saturday Price **12½c**

Cotton Sheets, 55c each — Here is a special for Saturday only, in a White Hemmed Cotton Sheet, English make, size 2 yards x 2½ yards, and sold regularly at 75c. Saturday price, each.......... **55c**

Madapolam Cotton, 12½c yd.—A large quantity to clear Saturday of excellent quality soft finish Madapolam Cotton 36 ins. wide and sold regularly at 15c. Saturday only... **12½c**

Damask Napkins 5c each—Now is your time to stock well up in Table Napkins. We have 50 doz. heavy Damask Napkins in assorted patterns, which we are placing on sale Sat. at only, each **5c**

Laundry Bags, 25c—A large purchase of splendid quality Laundry Bags, of natural linen and well made. This is a reg. 35c line. Saturday **25c**

Damask Tabling—Now is your chance to realize a large saving in 60 in Damask Tabling of beautiful quality. Regular 40c, Sat. only, yd. **30c**

Swiss Embroidery, 15c yard—Extraordinary offering of superior quality Swiss Needlework Embroidery, made by the Hand Loom process, 10 and 12 inches wide, and deep edges, kind and width mostly in demand. Reg. 25c, Saturday **15c**

VISIT THE GOLDEN LION
—SATURDAY—
And not only take advantage of the Bargains offered, but view our beautiful
Millinery Opening Display
—2nd FLOOR—
It is a sight well worth your while. All of Fashion's Latest Creations are represented here, both in the MILLINERY & LADIES' READY-TO-WEAR DEPTS.

Blouses, $1.00—Another Big Sale of Ladies' Blouses, superior quality, in Black & White, Blue & White percales, neatly tailored; long sleeves and soft collars. Reg. $1.25. Sat. **$1.00**

Muslin Dresses, $1.50—Ladies' Muslin Spring Dresses, direct from New York, in sailor or high necks, and set-in sleeves and made of superior quality material. Special Saturday **$1.50**

Fawn Covert Coats, $3.50—An A1 collection of Ladies' Fawn Covert Coats for Spring wear. Well tailored and made of splendid Coating material and made to fit perfect. Reg. $5.00. Saturday.......... **$3.50**

Ladies' Spring Suits, $7.50—Saturday we are making a special feature of Suits at $7.50. These are strictly new Spring Goods, with Short Coats and all neatly trimmed. See these Saturday at.......... **$7.50**

Veilings, 10c yard—A clearing lot of Spring Veilings, consisting principally of Colored and Fancy Net. Regular price of these was 25c and 35c. To clear Saturday at, yard.......... **10c**

Japan Matting, 18c yard—5 designs very heavy Japan Matting, cotton warp, reversible. This is a snap, regular price was 25c, Saturday **18c**

Wool Carpet, 69c—Superior quality pure all wool Carpet, reg. $1.50 value. We have a large quantity of this and must clear it out Sat., at **69c**

Dress Goods, 50c yard—We call special attention to our great offering of Dress Goods Saturday. This line includes all the new Spring weaves and colors, and sold regularly at 75c yard. Saturday Bargain at, yard.......... **50c**

Laces, 2c yard—Do not under any consideration miss this extraordinary bargain in fine Val. Laces and Edgings, which sold regularly at 7c. Saturday only, yard.......... **2c**

Children's Suit Trimmings, 15c card—Trimming Set for Children' Suits, consisting of Stars, Angles, Anchors, etc., done up on cards, in White, Black, Navy or Red. A special for Saturday at, card.......... **15c**

Union Carpet, 27c—Good heavy quality Reversible Union Carpet, 36 ins. wide in neat floral designs. This line sold regularly at 35c. Saturday price.......... **27c**

Stair Carpet, 39c yard—A special for Saturday only, 22½ in. wide Tapestry Stair Carpet, 3 designs, good heavy quality. This is a regular 50c quality. Saturday.......... **39c**

Lace Curtains, 98c—Nottingham Lace Curtains, 3 yards long, good designs and strong overstitched edges. Regular price $1.25. Saturday price.......... **98c**

SMARTLY-FASHIONED SUITS AND COATS
At $15.00, $16.50, $18.00, $25.00, $30.00
—No Charge for Alterations—

Robt. Fair & Co., Ltd.

GENTLEMEN OF PETERBOROUGH

Before purchasing your Spring and Summer Walking Shoes, we would be pleased to have you call and inspect the

Beresford Shoe

Ladies—When you are looking for an attractive and nobby Shoe, don't forget to call and inspect

THE VASSAR SHOE

These Shoes are now on display and can be purchased only from

J. W. MILLER & SONS
406 GEORGE STREET.

LESSON No. 3 | From J. W. BROWETT Optometrist

My talk to you this week is very important. if you are a sufferer from headaches caused by straining the eyes. It is very important to you. of course, that you should use your eyes. but nature never intended that you should abuse them. We know that headaches come from straining the normal eye or from using imperfect eyes or, in other words, eyes which do not focus. My experience leads me to believe that all strained eyes can be relieved by properly fitted glasses. When this strain is relieved the headaches disappear. Now reason a little: If you are a sufferer from headaches and you suspect that the cause is strained vision then my argument must appeal to your case. My experience, gained during the past twenty years is valuable to you. Try the remedy of glasses as we fit them, and you will not be disappointed

J. W. BROWETT, Optometrist
MARKET BUILDING

IMPORTANT

AUCTION SALE

of

RESIDENCE

and

Furniture, Furnishings, Etc.

I will offer for sale at the residence of

Late Dr. R. P. BOUCHER
No. 196 BROCK STREET, on

Saturday, March 23rd

the entire furnishings and fittings, including Hall, Parlor, Drawing Room, Dining Room, six Bedrooms and Office.

The furniture is in admirable condition and very desirable.

At the same time will be offered the brick residence and office, which is open for inspection at any time.

Sale of Furniture to begin at 12.30 p.m. sharp.
Property offered for sale at 3 p.m.

TERMS CASH. Terms for residence made known at time of sale.

W. J. HANCOCK
Auctioneer.

Wedding Rings

While the plainest of all Rings, they are the most important, and the most constantly worn.

Hence the desirability of having them well and comfortably proportioned. All our Rings are so constructed.

Our Wedding Rings are of solid 18k gold and range in price from $4.00 to $12.00.

MARRIAGE LICENSES ISSUED

F. S. SCHNEIDER & CO.
JEWELLERS AND OPTICIANS
391 George Street

Dawson Bros.
GROCERS
Corner Park and McDonnel-Sts.

Fancy Salt Trout, 3 lbs. for...25c
Finest Salt Herring, per doz...25c
Extra Fine Cooking Apples, pk 35c
Cooking Figs, 4 pounds..........25c
Choice Marrowfat Peas, package 5c
French Mustard in glasses, 3 for..........25c
Fresh Herring in tomato sauce, can..........10c
Gravy Salt, per bottle..........10c
Home-made Pickles, per quart 20c
Choice Dates, per package......10c
Pure Java and Mocha Coffee, per lb..........38c
Pure Marmalade, per glass 15, 20c
Soap Chips special, 4 lbs......25c
Soclean for floors, can..........19c
Surprise or Comfort Soap, 6 for 27c

PROMPT DELIVERY.
PHONE 820

We Please Your Friends

Let us please you. Our portraits combine the most pleasing characteristics of the subject with our high standard of quality and workmanship.

MAKE AN APPOINTMENT TO-DAY.

Louis Mendel

STUDIO — 374½ George St, East Side
The only studio on George-st.

YOUNG GIRL WAS IN DESPERATE MENTAL STATE

Doctor Gives Explanatory Evidence at Inquest at Port Hope

Port hope, March 22—The jury empannelled to enquire into the cause of the death of the late Myrtle Little, whose body was found in the Ganeraska river on Wednesday morning, viewed the remains at Walker's undertaking rooms yesterday morning, after which an adjournment was made until 8 o'clock.

At the evening session Coroner McKinley was present, and Crown Attorney Kerr, conducted the examination.

William Cook, who found the body told of seeing the deceased ploughing through the snow and Water on Tuesday evening and he also related the story of the search the next morning.

Dr. G. A. Dickinson, who conducted the post mortem examination, stated that the deceased was, up to the time of her death in apparently good health. There was no marks of violence on the body and only a few scratches on one of her knees. No bones were broken. Further the doctor stated that the young girl was soon to become a mother.

Earnest Peters, porter at the Queen's Hotel, at which place the deceased was employed for a time stated that she kept company with a young man named William Davis.

He drove in from the country several times a week to see her, and she also kept company with other young men.

Chief Bond said that the Davis referred to by the previous witness was now in the west. The deceased had complained to him that Davis now in jail for forgery, had called her names.

Mrs. Little, mother of the deceased, stated that her daughter had been living at home since Christmas. She had worked at the Queen's Hotel, Royal Hotel and the File Factory. She had always been kindly treated at home and there was never an angry word. She was suspicious about the condition of her daughter and on Tuesday afternoon questioned her about it. The daughter made the admission and nothing more was said. The deceased had been sad and melancholy for some time, but when she left the house on Tuesday afternoon, the mother had no idea that it was with the intention of committing suicide. Mrs. Little gave the name of a young man of this town who had visited her daughter on different occasions and took her out driving. She had always been in better spirits after his visits, but he had not been to see her for nearly four weeks

Thomas Little, the father, stated that he and his wife were away on Tuesday and returned home about three o'clock in the afternoon. His daughter complained about being ill and he wanted to take her to the doctor, but she refused to go. He was suspicious as to her condition but he did not mention it as he did not wish to hurt her feelings.

This concluded the evidence and after being absent a short time the jury returned the following verdict.

"That Myrtle Little came to her death by drowning in the waters of the Ganeraska while in a desperate mental condition.

LLOYD GEORGE OFFERS TO SEND TWO EXPERTS

Principles and Operation of British Old Age Pensions.

Special to the Review.

Ottawa, March 22.—Old Pension Committee held its last sitting for the present session this morning, with J. H. Burnham, chairman. A number of witnesses from a distance were sworn and examined. All agreed that the only way to head off the rapid increase of poor houses and institutionalism and separation of man and wife in their old age was by pensions. A large amount of valuable evidence was given.

Ottawa, March 22.—Mr. J. H. Burnham, chairman of the Commons committee on old age pensions, has received a letter from David Lloyd George, Chancellor of the British Exchequer, offering to send two experts to Canada to explain the old age pension plan.

The experts will not come till next session, when consideration of the proposal will be continued by the special committee of the Commons.

The Annuities Act, as Canada's old age pension legislation is called, was introduced and put through Parliament by Sir Richard Cartwright, but the present government took away the administration of the Act from the Department of Trade and Commerce and placed it under the Postmaster-General, a move calculated to reduce the cost of administration. Mr. S. T. Bastedo, however, remains at the head of the branch.

The Canadian legislation is quite different from the British, the former being designed to encourage thrift rather than to provide a pension. The annuity is purchased on annual payments and at a certain age the beneficiary becomes entiled to a certain sum for the remainder of life.

The Burnham committee is of opinion that the system can be improved and the offer of Mr. Lloyd George will be welcomed as a long step towards enlightenment.

Class is Cancelled

Miss Coventry's Social Evening Class at the Conservatory of Music has been cancelled for to-night.

Cook's Cotton Root Compound.

The great Uterine Tonic, and only safe effectual Monthly Regulator on which women can depend. Sold in three degrees of strength—No. 1, $1; No. 2, 10 degrees stronger, $3; No. 3, for special cases, $5 per box. Sold by all druggists, or sent prepaid on receipt of price. Free pamphlet. Address: THE COOK MEDICINE CO., TORONTO, ONT. (formerly Windsor)

WILL FIGURE IN BREEN DIVORCE CASE IN NEW YORK

Another Canadian Woman Said to be Implicated

New York, March 22nd—Mrs. Ethel Croker Breen, daughter of Richard Croker, whose suit for divorce from John Breen, resulted in a disagreement two weeks ago, got permission from Supreme Court Justice Platzek to-day to amend her complaint to include the name of another Canadian woman in her charges against her husband. The new trial was set for the first Monday in April.

In her complaint Mrs. Breen charged misconduct with three women in Canada last summer, but named only one of them, Miss Maude Diehl, a Toronto telephone operator. No testimony was offfered concerning any of the other women. Miss Diehl came here and denied the charges against her.

Dr. de Van's Female Pills

A reliable French regulator; never fails. These pills are exceedingly powerful in regulating the generative portion of the female system. Refuse all cheap imitations. Dr. de Van's are sold at $5 a box, or three for $10. Mailed to any address. The Scobell Drug Co., St. Catharines, Ont. Sold by the Warne Drug Co., Limited.

YOU'LL NEED A FIRE SOON

NEW BAKERY
AND CONFECTIONERY STORE

J. W. BOORMAN
CORNER OF AYLMER & McDONNEL STS.

Dainty Cakes and Cookies
Delicious Pies and Pastry
Pure Sweets and Candies
Easter Eggs and Hot Cross Buns
Choice Assortment of Biscuits
Celebrated English Pork and Meat Pies
Try our noted White and Brown Bread
Currant and Raisin Loaves, &c, &c.

PHONE 1132.

FOR **5c**

WATCH THIS SPACE

FOR SATURDAY'S ANNOUNCEMENT

OF WHAT YOU CAN GET FOR

5c

In Wall Papers

At C. B. ROUTLEY'S

379, GEORGE ST. - PETERBOROUGH

Dr. T. P. McCullough
166 Brock Street
Specialist Eye, Ear, Nose
and Throat

THE DAILY REVIEW

SCRANTON COAL

VOL LIXV., NO. 71. PETERBOROUGH, ONT., CANADA, SATURDAY, MARCH 23, 1912 TEN CENTS PER WEEK.

STUDHOLME FIGHTS HARD FOR HIS EIGHT HOUR BILL

Labor Member Assails Hearst For His Proposal to Lay Over the Bill Securing an Eight-Hour Day for Mine Workers In Ontario—Rowell's Judicature Bill Is Defeated by the Government.

Toronto, March 23.—Allan Studholme fought labor's fight in the Legislature yesterday afternoon when he rose to champion the bill to provide an eight-hour day for miners. The member for East Hamilton demonstrated beyond all doubt that he is quite capable of defending the rights of the people he represents, no matter how much the odds are against him in point of numbers. With both feet, hands, head and everything else, Mr. Studholme jumped on Hon. W. H. Hearst, when the Minister of Lands, Forests and Mines pleaded for a delay in passing the bill until the whole circumstances had been investigated and arrangements made as to details.

"If the hon. the Minister had held a brief for the mine owners he couldn't have done it better," declared Mr. Studholme, after Hon. Mr. Hearst had spoken. "With his legal mind he put every little objection possible in the way, in order to defeat the bill."

Directing his remarks to Mr. Hearst, the member for East Hamilton made some very pointed statements.

"You say you are in favor of the miners," said Mr. Studholme, "but your mind has been trained in the legal school. You know nothing about miners. Your evidence, sir, has been gathered from the men who owns the mine and not from the men who work in the mine."

Commenting on the support several of the members from New Ontario gave to Mr. Hearst in asking for a delay in passing the bill, Mr. Studholme made some very emphatic statements.

"In view of the remarks of some of the Conservative members from the north," he declared, "I wish an election was pending instead of being just passed. The results in those ridings might be different."

The discussion arose over Mr. Rowell's explanation of his bill to regulate the hours of employment in underground work. A similar bill was introduced by Sir James Whitney, and Mr. Rowell asked that the House adopt the principles of the bills and leave the details for further consideration next session. Sir James stated that he was entirely in favor of the eight-hour day, but he thought the bills should not receive their second reading this session till an investigation was held. In that way there would be no fear of the results of the investigation being different to what had already been recommended. Mr. Rowell, however, said he felt justified in not letting his bill drop, so he proceeded to explain the features of it.

A six months' hoist was then moved. The motion reads:

"In the opinion of this House the regulation of the hours of employment in underground work is a matter in which undue haste should be avoided, and should be the subject of careful investigation; that such investigation can be made during the recess and in time for the results of it to be laid before this House at its next session, and that therefore the said bill be not now read a second time, but be read a second time this day six months."

"I'll ask my hon. friend if it wouldn't be the height of absurdity to pass this bill," said Sir James Whitney, when the bill introduced by N. W. Rowell to amend the Judicature Act was up for its second reading. A unanimous request was made by the high court judges for provision for an increase in their members, Sir James explained, and nothing to the contrary had been received by the Government since then.

"Does the hon. gentleman think that the high court judges are keeping this Government in the dark as to what they want or don't want," enquired Sir James. "They either want additional judges still, or else they are wishing the Government to do something they don't think is right." The Premier said he had great respect and even admiration for Sir Alan Aylesworth, but the latter had been handicapped by his political friends. With regard to Sir William Meredith conducting investigations, the Premier said that for eighteen years Sir William hadn't an hour's leave of absence from the service of the province.

After a thorough discussion in which both the Prime Minister and the Attorney-General crossed swords with the leader of the Opposition and Hon. A. G. MacKay, the bill was defeated.

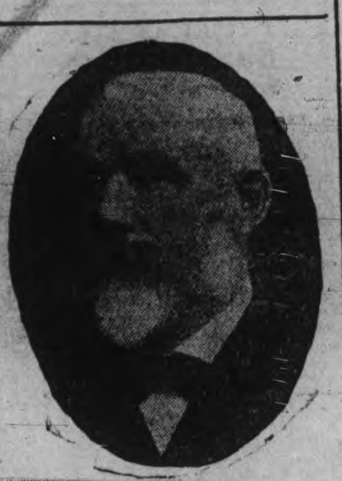

ALLAN STUDHOLME, M.P.P.

MUNICIPALITIES SHOULD ASSIST

Col. Sam Hughes Thinks They Should Help Militia.

Ridicules Idea That it is Burden on the Country.

Toronto, March 23.—Hon. Sam Hughes and Sir Frederick Borden, sat side by side at the dinner tendered to the new Minister of Militia by the officers of the Toronto Garrison in the National Club last night. Col. Hughes gave reasons for his seemingly advanced views on the necessity of a more adequate system of defence, and Sir Frederick Borden endorsed his successor and hoped that he would accomplish everything in his progressive program, which would be to the benefit of the people of the Dominion. Brig.-Gen. Cotton presided and told the Minister what Toronto wanted, with the result that all the city's needs will be "seriously considered," in the words of the guest of honor himself.

Col. Hughes ridiculed the idea that the militia was a burden on the country. Switzerland spends many times more on her militia than Canada does. Each municipality paid the cost of maintenance, instead of it being entirely borne by the Federal Government, as in Canada.

Col. Hughes thought that the cost of the militia should be borne by each municipality. In that case it would be hardly felt. At present it was said that it is a burden on the Federal Government because of it being all in one lump sum. When the people saw the terrible amount, they said: "My, see how the farmers are taxed." It was the way so-called politicians had to sway sentiment in this matter, but he considered the farmers intelligent, and they knew the benefits of an adequate system of defence.

He advocated drilling in the schools for the betterment and development of children. People said there was little use spending money on the militia, but advocated more railways, etc. All through the west, in every small town, were custom houses which were needless. He thought that the Government should build drill sheds, they were more important. The boy scouts and school children could in these places put on entertainments, and altogether they would be greatly of service to the country. "I am going to boom these things for all they are worth, too," he declared.

Sir Frederick Borden said it augured well for the future of the militia when it was possible to have the Minister, who presided for fifteen years, and the Minister who now presided, and whose length of office he couldn't at the time determine, in attendance. He said Col. Hughes had his entire endorsation as Minister of Militia.

"I do not believe in throwing away money but I do believe that Col. Sam Hughes should be given all the money necessary to perfect the military system," he said. "My friend, the new Minister, need not hesitate to ask, but to demand, a fair share for his undertaking. I did something in my time, but there is much more to be done. When I went into office the military force was practically an unorganized mob; when I went out it was a pretty good system."

MANY VICTIMS IN THIS WRECK

Two Crowded Cars Collided on Straight Track.

Fortville, Ind., March 23.—Two persons were killed and more than thirty injured, many seriously, last night, when two crowded cars on the Indiana Union Traction Co.'s lines collided just west of this place.

The cars were running only about twenty miles an hour, but the vestibules of both were jammed, crushing the life out of both motormen. Short circuits of heavily charged wires and overturned heaters set fire to the wreckage. The least injured turned rescuers and carried from the burning cars those who were unable to help themselves.

While some gave attention to the safety of the injured men and women, others, stifled with the odor of seared flesh, attempted to reach the bodies. It was almost impossible to search the smoking compartments and some fear is held that other persons may have been burned to death.

Officials of the traction line say they cannot account for the accident.

HETTY IS BACK AT HOBOKEN

Richest Woman in the World Found Metropolis Dull

New York, March 23.—After giving New York what she considered a fair trial Mrs. Hetty Green has found the metropolis too "dull," and she has moved back to a flat in Hoboken, N. J.

The richest woman in the world, whose self-accumulated fortune is generally estimated at $75,000,000, made her home for years in Hoboken in a flat costing her $19 a month. She made friendship with a large number of neighbors, whom she missed greatly after coming to New York to live in a big town house near Central Park. She has now left the city house to her son, Col. Edward Green, and moved to a $40 flat in Hoboken, which she has fitted up simply but inexpensively.

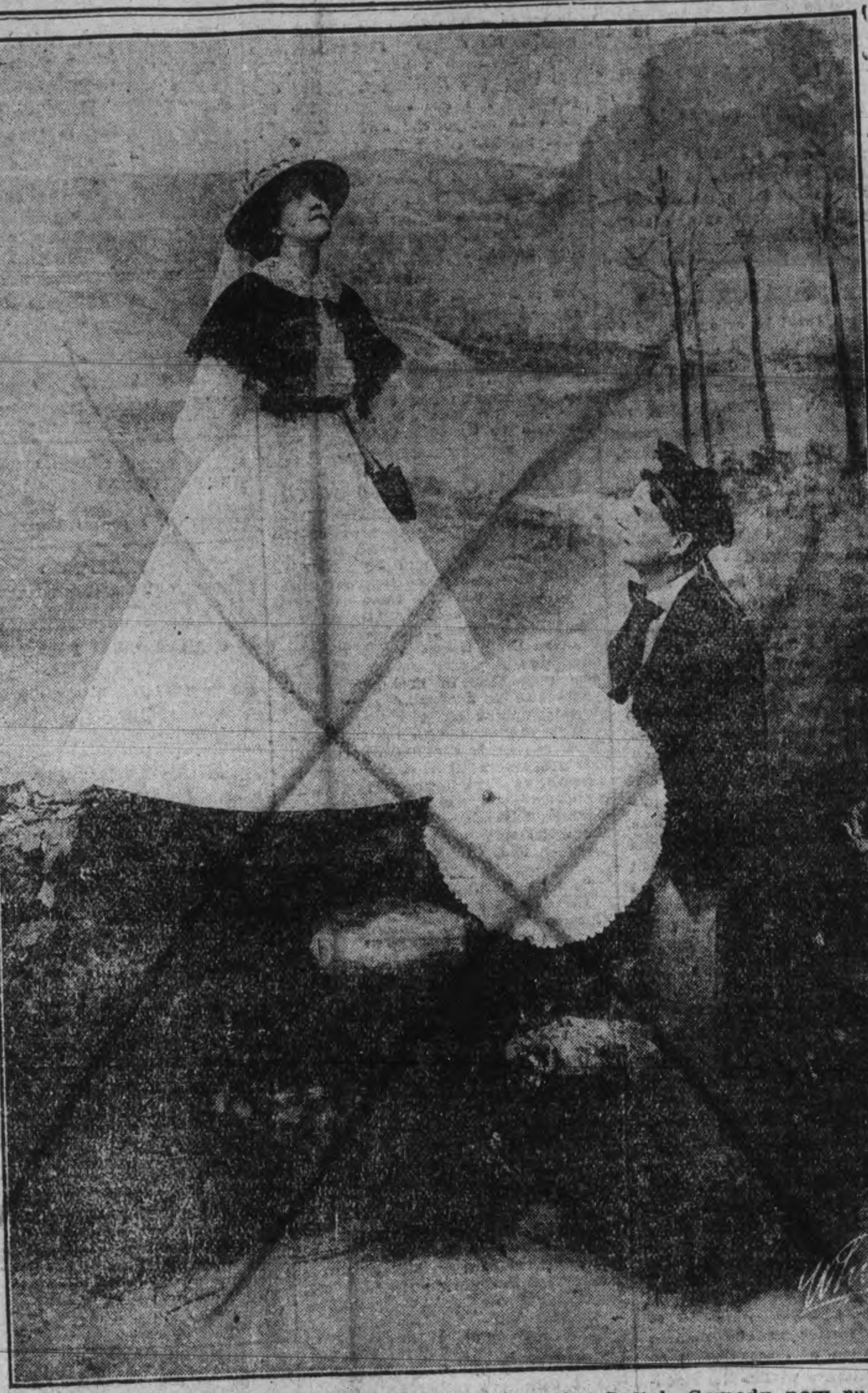

Teenie & Rab in "Bunty Pulls the Strings" the charming Scotch Comedy now running in London, New York and Chicago and which will be presented at "The Grand" next Wednesday, March 27, direct from Royal Alexandra Theatre, Toronto. Seat sale opens Monday morning.

MEASURE MAY BE WITHDRAWN

Prime Minister Asquith's Minimum Wage Bill Passes Committee Stage, But a Conference Is Now In Sight and It May Be Withdrawn—Men Are Anxious to Return to Work—Asquith Would Not Yield.

London, March 23.—The Government's minimum wage bill, introduced by Premier Asquith, in an endeavor to bring about a settlement of the coal strike, passed through the committee stage in the House of Commons at 1.30 o'clock yesterday morning, practically in the original form. Nearly all the amendments submitted had been withdrawn or defeated.

Whether the bill ever will reach the statute books is questionable, for it is not unlikely that a conference of the mine owners and miners called by Premier Asquith for Monday will result in an independent agreement between them, rendering the bill unnecessary. In this case the measure might be withdrawn.

It is believed that the labor leaders, having failed to induce the Government to define in the bill the minimum rates to be paid underground workers, would prefer a settlement of the controversy without legislation.

It is clear that the strike movement is weakening, and that the men are anxious to return to work. The attitude of the leaders yesterday was in strong contrast to the spirit of defiance they previously had shown. They appeared to have realized the uselessness of fighting both the coal mine owners and the Government, while dependent upon their rapidly exhausting union treasuries, and the present indications are that work in the mines will be resumed in a few days. The situation, however, changes so rapidly that nothing concerning the strike can be predicted. It was considered significant that yesterday Lloyds was ready to accept low rates of insurance against the strike continuing beyond March 31.

In yesterday's debate in the House of Commons the miners' representatives plainly intimated that if the Government's bill was amended in the committee stage by providing for a daily minimum of $1.25 for adults and 50c. for boys working underground the miners would not insist on the inclusion in the bill of their entire schedule and the way would be cleared for the speedy passage of the bill and the settlement of the strike. It was the general impression that the Government would accept the compromise and make this concession to the miners, but Premier Asquith's flat refusal yesterday to accept a labor amendment inserting a clause covering the $1.25 and 50c. minimum or to put any fixed rates in the bill, changed the whole situation.

Try a Review Want ad. It pays.

VOTE ON CHURCH UNION BY THE PETERBOROUGH PRESBYTERY

(In Favor of Union and Proposed Basis)

The vote on Church Union for the Presbytery of Peterborough is now completed and returns received. The totals, as given officially, are as follows:

In favor of union, Elders, 134; members, 2,089; adherents, 479. Total, 2,702.

In favor of the proposed basis, Elders, 111; members, 1,660; adherents, 375. Total, 2,146. Against the basis, Elders, 74; members, 1,300; adherents, 345. Total, 1,71.9.

Of a total of 223 Elders, 212 voted; of 6,834 members, 3,030 voted or about 45 per cent.

The Presbytery takes in about 24 charges, but some of these have more than one congregation.

FEDERATION IS TO BE REPRESENTED

Coke Distributed to Destitute Families--Germany's Army and Naval Expenditures Bitterly Attacked---More Gas Fatalities---Blake Left $281,000.

Special to The Review.

London, March 23—The Miners' Federation to-day adopted a resolution approving of the meeting between their representatives and those of the mine owners, called for Monday. Pitiful tales of suffering of the unemployed are coming in from the provinces. At Birmingham, to-day the Gas Works Corporation distributed four cents worth of coke to each of eight thousand destitute families.

PEOPLE'S WELFARE SACRIFICED.

Berlin, March 23—An official newspaper of social democrats today bitterly attacks the proposed immense increase in the army and navy expenditures. It urges the socialist members to fight against the plan and declares that the "Government seems determined to sacrifice the people's welfare and progress to the war molock."

TWO FOUND UNCONSCIOUS

St. Catharines, Ont., March 23—A woman believed to be Mrs. Charles Burrows, who came fromGalt a few days ago, and her husband, a Grand Trunk engineer who came from Toronto yesterday to meet her, were found unconscious from gas poisoning in a St. Paul street flat, this morning. Burrows will recover but the woman is in a critical condition

SIX LOSE THEIR LIVES

Norwalk, Ohio, March 23—Six inmates of the Huron County infirmary here, were found dead this morning having been overcome by escaping gas during the night Seven others are in a critical condition

HON. EDWARD BLAKE'S WILL

Toronto, Ont., March 23—The will of the late Hon. Edward Blake filed as Osgoode Hall to-day disposes of an estate, valued at two hundred and eighty-one thousand dollars.

HON. MR. DOHERTY'S RACE TRACKS BILL CRITICIZED

London and Thorncliffe Associations Come In For Sharp Discussion In Committee at Ottawa—Hon. W. T. White Gives a Hint of New Bank Act—Senate Again Uses Its Liberal Majority.

Ottawa, March 23.—When Hon. Mr. Doherty's race track bill was before Parliament yesterday, the Minister came in for some pretty sharp criticism from members of the Opposition over the recent granting of charters by order-in-council to two racing associations at London and Thorncliffe.

Hon. W. T. White stated to the House that, in calling for tenders for the printing of Government notes, etc., the Government was saving $60,000 a year, or $300,000 on a five years' contract. The contract went to the American Bank Note Co., which had done the work for the past fifteen years. A condition of the contract was that all the work should be done in the city of Ottawa.

Hon. Mr. White gave a hint of a few of the reforms he hoped to accomplish when he revises the Bank Act next session. Something could be done, he thought, in connection with the organization of banks to safeguard the interests of shareholders and depositors from promoters, thus preventing such a state of affairs as had been disclosed in connection with the Farmers' Bank. Something could also be done in connection with the administration of banks in inspection, whether by Government inspectors or otherwise, to prevent malfeasance. He also thought penalties could be imposed for negligence.

This bill and the bill to amend the Quebec Savings Bank Act were read a third time and passed.

Hon. W. T. White introduced a bill providing for an additional annual subsidy of $100,000 to Prince Edward Island. That province, he said, had been badly treated from the date of Confederation. He hoped a new era would dawn for P. E. I., with the increased subsidy.

Sir Wilfrid Laurier thought that this action formed a serious departure from established precedent.

Hon. Mr. Doherty's race track bill came up in committee at the afternoon session. He explained that, under the present law, letters patent had to be granted to associations conforming to the technical requirements. This amendment would require them to come to Parliament for incorporation.

Another consideration that he pointed out was that, by the Miller bill, associations were limited to two meetings of seven days each year. The ef-

Continued on page 3.

VICTORIA COLLEGE

Toronto, March 23.—Out of 284 votes cast on the church union proposal by students attending Victoria College 274 were in favor. One hundred and seventy-nine of the students had not voted in committee, with any church, and of these only eight were against the union.

The vote was taken by the Probationers Association and is of the same force as that of a congregation.

KELSO FAVORS OLD AGE PENSIONS

Would Discourage Slums and Improve Social Conditions

Ottawa, March 23—The special committee on old-age pensions met yesterday and heard a number of witnesses, all favoring the adoption of such a scheme. J. J. Joy of the Longshoremen's Union, Halifax, and J. J. Kelso, superintendent of neglected children in Ontario, believed it would tend to discourage slums and do away with poor houses, while improving social conditions in many ways. W. A. Sherwood of Toronto explained the system prevailing in New Zealand. W. McConachie of Kingston and John Keane, superintendent of charities of Ottawa gave evidence on a similar line.

PROBABILITIES

South-easterly winds, fair, to-day, Sunday, easterly winds with rain or snow.

No Conference Yet.

Montreal, March 23.—The delegates of the Grand Trunk conductors and trainmen are still in the city discussing the revised rates of pay which are to go into effect on April 1 for branch lines men. So far, no conference has been held with the management of the company, and the lengthy discussions which are taking place among the delegates would indicate that there is considerable difference of opinion among them as to what course to adopt now that it has been intimated to them that the Labor Department will not appoint a conciliation board to enquire into the proposed reductions.

SUFFERED FROM VIOLENT CATHARTICS

The Warning of Mr. Geo. C. Fox Is One That Should Be Heeded by All.

Few men on the road are better known than genial George Fox, whose friends throughout the West are legion. In the following letter he expresses gratitude for signal services rendered by Dr. Hamilton's Pills. He goes on to say: "Until I used Dr. Hamilton's Pills and experienced their wonderful mildness and curative power, I estimated the value of every pill by its activity. Talking about this to a well-known physician I met on the train the other day, he explained there are different kinds of drugs that act upon the bowels, the most active being known as drastic. Except in extreme cases where the life of the patient depends upon speedy evacuation of the bowels, pills should never be drastic. Purgatives cause catarrh of the bowels and inflammation; their dose must be increased, causing even more harm. With such a clear explanation I could see why Dr. Hamilton's Pills are curative and not irritating, why they are mild, yet most searching.

"From my experience I recommend everyone that takes pills to give up the old-fashioned harsh, purging pill, and, instead, to use Dr. Hamilton's. They cure headache, biliousness, constipation, bad stomach, and keep the system in perfect condition."

Refuse any substitute for Dr. Hamilton's Pills; sold for 25c., all dealers, or The Catarrhozone Co., Kingston, Ont.

Dr. Hamilton's Pills Cure Constipation

The Daily Review

SATURDAY, MARCH 23, 1912.

UNION LABEL

THE LIBERAL PLATFORM

Driven to take some sort of stand on the temperance question, the Liberal party in the Legislature has announced its platform in this regard. To wipe out every bar in Ontario while retaining shop licenses is understood, on the best authority, to have been the decision of the caucus of Liberal members in the Legislature on Thursdy.

This is Mr. Rowell's definition of a temperance platform, and was only accepted after a long discussion among the friends. It is surprising how such a hair-splitting policy—if it be a policy—could commend itself to consideration.

ATTEMPTS TO BLOCK THE PROBE

About a week ago, in the course of proceedings before a court of justice in Montreal, the president of the Diamond Light and Gas Co. swore that in the last four years his company had got $109,000 of business from the Dominion Government, and had been obliged to pay $41,000 to secure this business to agents whom he refused to name. Friday morning at a meeting of the Public Accounts Committee it was proposed to investigate this matter, the necessary motion being the referring to the committee of the House of the Auditor General's reports for five years back. Mr. Middlebro made the motion as soon as the House met.

Mr. Couch at once rose to try and block the proposed investigation. He was ably seconded by Reform friends who on any possible subterfuge would have the matter smothered. It was threatened that Parliament would be held up and prorogation delayed if the enquiry went on.

This brought, as it should, the reply from Mr. Borden that they would stay in Ottawa as long as it was necessary to transact the public business, and would not be deterred from so doing by public threats.

Presently we should learn where the money came from to support the reciprocity campaign.

AUTO SPEED LIMITS

The Legislature has passed a measure whereby the speed limit of automobiles is increased from ten to fifteen miles in the city and from fifteen to twenty miles in the country. The law will be received with delight by the owners of the cars, but not so by those whose bank account will not allow of such a costly expenditure.

The introduction of the automobile has increased the number of accidents many of which have proved fatalities. In the majority of cases the accident was due to the carelessness of the drivers and it is not to be supposed that the accident list will grow smaller now that the cars travel at a higher rate of speed. The trouble is that the drivers are not content to keep within the law, and anyone who has ridden in a car, can readily understand the reason why. As one becomes accustomed to this mode of travelling, the desire is for greater speed, and so long as the engine will respond, that desire is apt to be gratified.

What is necessary is for the law authorities to do their duty, and do it in all cases. There has been a laxity in the past and this fact, together with the wilful neglect on the part of the drivers to abide by the law, has been the means of increasing the business at the monumental establishments.

Wood's Phosphodine, *The Great English Remedy.* Tones and invigorates the whole nervous system, makes new Blood in old Veins, *Cures Nervous Debility, Mental and Brain Worry, Despondency, Sexual Weakness, Emissions, Spermatorrhœa, and Effects of Abuse or Excesses.* Price $1 per box, six for $5. One will please, six will cure. Sold by all druggists or mailed in plain pkg. on receipt of price. *New pamphlet mailed free.* The Wood Medicine Co. *(formerly Windsor)* Toronto, Ont.

NEW HEALTH ACT

Much good will be accomplished by the new Public Health Act by which the Province is divided into ten districts, each being under the charge of a medical man. Provincial Secretary Hanna expects to secure young medical graduates and has already received over two hundred applications. Each officer will receive a salary of $2,500 a year and will be reimbursed for the expenses incurred by him in carrying out the duties.

The local medical health officer will be practically supreme as to what is necessary for the preservation of health, and with him the municipality will make an agreement for remuneration to him for medical attention upon those not cared for in a public or private hospital.

The feeding of decomposed food to hogs, under section 100, can be prevented by the health officer, who, at his discretion, may seize and carry away the hogs so as to prevent their removal. Any butcher selling meat shall be required to produce an affidavit that the place at which such meat is slaughtered is open to inspection, and in the case of slink veal the burden of proof is on the person charged. The M.H.O. may refuse a local license in case he is not satisfied with the information given or with the origin of the meat supply.

When a communicable disease exists in any boarding school or institution that receives pupils the patient must at once be isolated and notification sent to the medical health officer within twelve hours, and the person so suffering shall be isolated.

"Any condition existing in any locality which is or may become injurious or dangerous to health or prevent or hinder in any manner the suppression of disease shall be deemed a nuisance within the meaning of this act. The foregoing is the cleverly-worded definition by which it is hoped to gather all public nuisances out of the way, and in the following section the act particularizes many acknowledged nuisances.

Clause 87 is ample in its provisions. It declares that where, in the opinion of the health officer, premises are so situated, constructed or improperly lighted, or of such a character or condition as to be unfit for human habitation or dangerous to health, "he may cause such premises to be closed, and may affix a notice thereon in a prominent place setting forth the reason for such closing . . . and no person shall pull down or deface such notice or use the premises closed as a dwelling."

The bill also provides for local boards of health, of reduced numbers from those now prevailing. In future these are to comprise three resident ratepayers, to be appointed annually by the council, who will act with the mayor and health officer. Remuneration is also provided for these, every member being entitled to $2 for every attendance, and travelling expenses.

It can thus be seen that the machinery provided for preserving the public health is very extensive and ought to prove adequate for its purpose. The responsibility cast upon the Medical Officer is very great, and wide are his powers.

NOTE AND COMMENT

Calgary is to have a new police station, which will cost about $125,000, and accommodate 100 prisoners. This note is not intended to recall any forgotten dreams to Chief Thompson.

More than four-fifths of the inhabitants of New York City are of foreign birth or parentage, according to figures just given by the population research bureau of the Federation of Churches.

White haired and decrepit, an eighty year old forger and swindler received a sentence the other day after he had begged the judge to send him to jail for a long term that he might die in prison. That it didn't pay to be a crook was one of his last remarks in court, and he ought to know, having as he has had, fifty years' experience with the police and the underworld.

Six women recently ignored the pastor's request to remove their hats in church. One cited the admonition of the Apostle Paul that women should not appear in church with uncovered heads, but the chances are that in her case she couldn't have removed the millinery is she wanted to.

According to Dr. Wilson, of New York City, it is the mothers who are responsible for farm failure and the desertion of the farm by the young people. He claims that the farm wife lives such a hard and unlovely life that her husband becomes discouraged, and the children leave the farm to escape the awful drudgery that mother endures.

The Ontario Educational Association, which holds its fifty-first meeting in Toronto during Easter week (April 8th to 11th) is making this year an interesting departure from its usual procedure. For many years past it has had as the chief speakers at its evening meetings distinguished educators from abroad. While these visitors have been cordially welcomed, and while their remarks have been much appreciated, the Association had decided to give this year the places of honor on its program to Canadians.

Catarrh Cannot Be Cured

with LOCAL APPLICATIONS, as they cannot reach the seat of the disease. Catarrh is a blood or constitutional disease, and in order to cure it you must take internal remedies. Hall's Catarrh Cure is taken internally, and acts directly on the blood and mucuous surfaces. Hall's Catarrh Cure is not a quack medicine. It was prescribed by one of the best physicians in this country for years and is a regular prescription. It is composed of the best tonics known, combined with the best blood purifers, acting directly on the mucuous surfaces. The perfect combination of the two ingredients is what produces such wonderful results in curing Catarrh. Send for testimonials free.

F. J. CHENEY & CO.,
Props., Toledo, O.

Sold by Druggists, price 75c.
Take Hall's Family Pills for constipation.

Coal Strike Checks Immigration.

Montreal, March 23.—One phase of the British coal strike and of the general labor troubles in Great Britain is the effect which they will have upon the immigration to Canada.

Mr. Southhall of the Canadian Northern's immigration department, is of the opinion that the result will be a decrease rather than an increase of the normal amount of immigration from the old country.

Mr. Southhall has just returned from a trip to the old country. He says that conditions in the provincial towns of England at present are appalling. "The coal strike was just starting when I sailed, but there were hundreds of thousands of people starving before that. What things are now is unimaginable," said he.

"This discontent, it might be at first supposed, would cause many to leave the country, but, as a matter of fact it will have rather an opposite effect.

"The people have not the means of getting away from the misery which surrounds them. The middle classes are in sympathy with the strikers, but the aristocrats are adamant against demands for a living wage."

Vickert Case Finished.

Woodstock, March 23.—After a three-day session in which sixteen witnesses were heard, the enquiry into the charge of offensive partisanship on the part of Fred. Vickert, postmaster at the village of Princeton, came to a close last night, and in the course of a few days Commissioner McDonald will report to the Postmaster-General.

James G. Wallace, K.C., of Woodstock, and Mr. Fred. Vickert were the only witnesses called yesterday. Mr. Wallace, who was the Conservative candidate in the last federal election, was brought down to dispute the statement made by Mr. Vickert in the local press that he (Wallace) had invited the postmaster to speak at the Conservative meeting held in the village of Princeton. Mr. Wallace denied this most emphatically.

Mr. Wallace admitted that he had laid the charge of offensive partisonship against Mr. Vickert.

Mr. Vickert repeated that on the afternoon of the day of the Wallace meeting in Princeton Mr. Wallace asked him to speak at the meeting.

Cars Went Down Bank.

Fort William, Ont., March 23.—Five coaches of the second section of the Vancouver express left the rails at Jackfish, on the north shore of Lake Superior, and rolled down an embankment. Fourteen passengers were hurt and are now in hospitals at Port Arthur. The train was running slowly and coming to a broken rail, the front part passed over without difficulty. Five coaches in the middle broke loose and rolled over. The injured are: M. B. Cooey, Proton Station, Ont.; H. Lemon, Owen Sound, Ont.; H. D. Hollinger, Granville, Ohio; Alex. Quinn, Frankville, Ont.; Harry Smith, Lake Francis, Ont.; Charles Taylor, Ripley, Ont.; C. J. Murphy, Toronto; Mr. Watt, Port Hope, Ont.; Mr. and Mrs. Ransom Week, Detroit, Mich.; Mr. and Mrs. Hutchinson, Brantford, Ont.; Mr. K. Webber, Ayton, Ont.

Now It's the Sugar Trust.

New York, March 23.—After ten days of testimony, the Government rested its case yesterday in the trial of John E. Parsons, Washington B. Thomas and other directors of the American Sugar Refining Co. for criminal violation of the Sherman law. This will allow the defence to begin its testimony on Monday, though it was announced by the defendants' attorneys that their first move would be to ask for a dismissal of the indictments.

Jap Antarctic Expedition Returns.

Wellington, N.Z., March 23.—The Japanese Antarctic expedition returned here to-day. They report having seen nothing of the British polar expedition of Capt. R. F. Scott.

The Japanese reported all on board well. They were engaged chiefly in coastal exploration on King Edward Land.

Abbey's Effer-vescent Salt
A wise person knows when to use Abbey's salt.
Don't you think it time to get a bottle?
25c and 60c.
Sold everywhere. 82

Wanted

WANTED
FORTY OR FIFTY SECOND-HAND CHAIRS. Apply to J. H. Forsythe, C. O. F., Bridgenorth.

WANTED
GIRLS for light work in warehouse. Apply to Geo. Mather, 237 Charlotte Street. 3d

WANTED
TWO GENTLEMEN FOR ROOM AND BOARD in English family. First-class, very central, with all modern conveniences, two minutes walk from street car. Apply at this office for address. 3d

WANTED
HORSES, CHICKENS and TURKEYS to buy. Apply—385 Bethune Street. 3d

QUALIFIED TEACHER WANTED
AT EASTER, for S. S. No. 4, Cartwright, near Burketon Jct., C. P. R. Board and mail convenient. Salary $500.00. Apply — Jno. T. Byers, Purple Hill, Ont. 2d1w

REPRESENTATIVES WANTED
FOR Sale of Townsite Lots in divisional and junctional points along line of Grand Trunk Pacific Ry. in Western Canada. Whole or part time. Liberal commission. Money-making side line for salesman. Write to authorized agent G.T.P.Ry., International Securities Co., Ltd., Somerset Bldg., Winnipeg, Man., for particulars, maps, etc. 8d

For Sale or To Rent

FOR SALE
$80 CASH BUYS OLIVER TYPEWRITER, latest model, only used a few times, original cost $125.00. Telephone 271. 1d

FOR SALE—$3000—FOR SALE
FOR SALE AT THE PRICE OF $3,000—THAT Eligible Residence, No. 147 Hunter St., East. Brick, steam heated, modern conveniences, seven bedrooms, fixed basins and taps in bed rooms, billiard room in basement. Ten minutes walk from post office. Apply to Mr. E. A. Peck, Peterborough

FOR SALE
Will sell at a bargain, or exchange for Western property, Saskatoon real estate preferred, that up-to-date and modern Dwelling being No. 296 Margaret Avenue., Peterboro'. Address—W. H. G. Armstrong, P. O. Box 1532, Saskatoon, Sask

FOR SALE
BRICK HOUSE, almost new, centrally located, on car line, nine rooms. Third floor finished with three rooms and heating register—Hot air sunshine furnace; gas connections; electrice light and phone; hardwosd floors; pleasant and cheerful situation. For sale at a bargain. Apply to Box "M" Review Office.

FOR SALE
Iron Pipes for water and steam Posts, Belting Pulleys, Shafting. Chains, Iron and Wood Pulleys, Steal Beams, Rails, Wire Fencing new and slightly used. Very cheap. Send for Catalogue, and state what you need.
The Imperial Waste & Metal Co
7 Queen Street - MONTREAL

BARGAINS IN PROPERTIES
Park Lots—5 to 25 acres, with Buildings—good location.
Building Lots—centrally located—on easy terms of payment.
Office & Desk Rooms to Rent—possession at once.
INSPECTIONS, and information of any or all our Property lists given free. Don't forget to ask for our Printed Lists of all kinds of Properties for sale.
OFFICE—136, Hunter Street. Opened in the Evenings by appointments.
J. T. O'CONNELL & Co.
136 Hunter St., Peterborough.

DOMINION CHINESE CAFE
Modern and up-to-date dining rooms also private dining tables. Drop in and try our special Chinese Dishes—nothing but the best of steaks and chops used. We guarantee the best of satisfaction to strangers and all our patrons.
328 GEORGE STREET
Open from 7 A.M. to 2 A.M. Tom Him, Manage

Coal Results
¶ We sell the very best quality of hard coal, as good as we know how to buy.
¶ Are you getting results from the coal you are now using? Are you sure it is good? Are you burning it the right way?
¶ There is a deal of difference in how you handle the range or furnace. Our long experience tells us that fact, and we are ready to advise any in doubt as to the best way to make use of coal as fuel.
FEBRUARY PRICES FOR COAL
Egg and Stove $7.50 per ton
Nut $7.75. No. 2 Nut $6.50 ton
THE PETERBORO FUEL & CARTAGE Co LIMITED
182 Charlotte St. Telephones—(Bell 261 270, (Machine)—270.
134 Alymer St. Tel. Bell 302

GOOD APPLES
NORTHERN SPYS and other kinds
MARMALADE ORANGES
Best in town.
Fresh Oysters Canned Goods and Vegetables.
N. Minicolo
160 Hunter St. - Both Phones 337

Medical

DR. E. V. FREDERICK
M.R.C.S. (Eng.) L.R.C.P. (London) — Surgery and Diseases of Women. 402 George Street. Hours 1.30-3.30—7-8.

DR. BUCHANAN
F.R.C.S., Edinb: M.R.C.S., Eng., L.R.C.P., Lon. Specialist Eye, Ear, Nose and Throat. Phone 519; 169 Charlotte St. Hours—9-11 a.m., 2-4 p.m. 7-8 p.m.

DR. E. A. HAMMOND
Late assistant Westminster Hospital, Brompton Hospital, National Heart Hospital, St. John's Skin Hospital, London, Eng. Also of Rotunda Maternity Hospital, Dublin.
Special—Diseases of Heart, Skin and Stomach
Office—543 Water Street
Bell Phones, Office 463—House 130

Osteopathy

DR. ASA G. WALMSLEY
Osteopathic Physician
Office over Canadian Bank of Commerce, Hunter Street entrance.
Office Hours—9 to 12 a.m., 2 to 5 p.m. Evenings by appointment.
Office — Phone 649. Residence — Phone 609.

Legal

G. N. GORDON
BARRISTER, SOLICITOR, NOTARY PUBLIC AND CONVEYANCER,
MONEY TO LOAN
Offices upstairs, 1 door south of Madill's Drug Store, 397½ George Street. "Commissioner for New York State." Bell Phone 219, Machine Phone 100

D. O'CONNELL
BARRISTER, SOLICITOR AND NOTARY
Hunter Street, two doors west of Post Office,
DANIEL O'CONNELL

RUDDY & BURNHAM
Barristers, Solicitors, Notaries, etc
Office — No. 379 Water Street, Peterborough
Money to Loan
ROBT. RUDDY, K. C. J. H. BURNHAM, M.A.

A. E. DIXON
Barrister, Solicitor, etc.
Office corner Hunter and George Sts., Peterboro
Entrance next to W. Madill's Drug Store.

R. E. WOOD
BARRISTER, SOLICITOR, Etc. Office removed from Bank of Commerce Building to 435 George street, recently occupied by E. B. Edwards. MONEY TO LOAN.

W. H. MOORE, K.C.
BARRISTER, SOLICITOR, in the Supreme Court etc. Office—Hunter Street, first stairs west of Post Office. Money to Loan.

HALL, HAYES & HALL
BARRISTERS, SOLICITORS and NOTARIES PUBLIC, Hunter Street, Peterborough, next the English Church. MONEY TO LOAN at the lowest rates of interest.
E. H. D. HALL, City Solicitor.
LOUIS M. HAYES, K. C. BASIL D. HALL

HALL, MEDD & DAVIDSON
(Successors to Stratton & Hall)
BARRISTERS, SOLICITORS, Etc, Peterborough Ont. Office—Corner of Hunter and Water Sts. over Bank of Commerce.
R. R. HALL S. T. MEDD W. S. DAVIDSON

PECK, KERR & McELDERRY
BARRISTERS SOLICITORS, NOTARIES
415 Water Street, Peterborough
Money to loan at lowest current rates of interest. Easy terms of repayment.
E. A. PECK F. D. KERR V. J. McELDERRY

Money

BENNET & GOODWILL
BARRISTERS, SOLICITORS, Etc, 375 Water St., Peterborough. Telephone No. 191.
Money at Current Rates Upon Easy Terms
J. W. BENNET E. L. GOODWILL

MONEY TO LOAN
MORTGAGE LOANS ON CITY AND FARM PROPERTY
at lowest current rates
PECK, KERR & McELDERRY
415 Water St., Peterborough

Money to Loan
at lowest current rates
—on—
FARM, TOWN OR VILLAGE PROPERTY ON EASIEST TERMS OF REPAYMENT
HALL, MEDD & DAVIDSON
Successors to Stratton & Hall
BARRISTERS. Office—corner of Hunter and Water Streets over Bank of Commerce.

Roosevelt opened his campaign Wednesday in Carnegie Hall, New York, when he spoke of President Taft as a reactionary and a foe of popular government.

CANADIAN PACIFIC
HOMESEEKERS' EXCURSIONS
APRIL 2, 16 and 30
and every Second Tuesday until SEPT. 17 inclusive
WINNIPEG AND RETURN, $34.00
EDMONTON AND RETURN, $42.00
Proportionate rates to other points. Return limit 60 days.
Through Tourist Sleeping Cars to Edmonton via Saskatoon, also Winnipeg and Calgary via Main Line.
Ask nearest C. P. R. Agent for Homeseekers' Pamphlet

COLONIST RATES
Vancouver, B.C., Victoria, B.C., Seattle, Wash., Spokane, Wash., Portland, Ore., Nelson, B.C. } $42.60
Los Angeles, Cal., San Diego, Cal., San Francisco, Cal. } $45.20
Proportionate rates from other points in Ontario.

SETTLERS' TRAINS
—TO—
WESTERN CANADA
Will leave TORONTO
10.20 p.m. EACH TUESDAY
During MARCH and APRIL

GRAND TRUNK RAILWAY SYSTEM
Canada's Double Track Line

HOMESEEKERS' EXCURSIONS
—TO—
WESTERN CANADA
via Chicago
April 2nd, 16th and 30th
and every second Tuesday thereafter until Sept. 17th inclusive.
WINNIPEG AND RETURN $34.00
EDMONTON AND RETURN $42.00
Tickets good for 60 days. Proportionate rates to other points in Manitoba, Saskatoon and Alberta. Tickets will also be on sale on certain dates via Sarnia and Northern Navigation Company.

LOW RATES TO PACIFIC COAST
Tickets on sale daily until April 15th

SETTLERS ONE WAY TICKETS
to Manitoba, Saskatchewan, and Alberta, on sale every Tuesday in March and April.

Full particulars and tickets from City Ticket Office, 334 George Street.
D. A. ROSE, City Agent.

CANADIAN PACIFIC EMPRESSES
Length, 570 feet Breadth, 65½ feet
Tonnage, 14,500
Wireless and Submarine Signals
HOLD ALL RECORDS BETWEEN CANADA AND LIVERPOOL
AND OTHER STEAMSHIPS
From St. John, N.B., to Liverpool
Empress of Britain .... April 5
Empress of Ireland .... April 19
L. Manitoba (one-class) .... March 28, April 25
Lake Champlain (one-class) .... April 11
From Quebec to Liverpool
Empress Britain .... May 3, May 31, June 28
Empress Ireland .... May 17, June 14, July 12
From Montreal to Liverpool
Lake Champlain .... May 9, June 6, July 4
Lake Manitoba .... May 23, June 20, July 18
Tickets and all information from any steamship agent, or
W. McILROY, C.P.A., C.P.R.,
Peterborough, Ont.

EAST CITY
COAL
And Wood Yard
MAIN OFFICE—111 Hunter Street East
Phone 96
All sizes of the best mined Coal delivered promptly to all parts of the city. Terms strictly cash.
FEBRUARY PRICE
Egg .... $7.50 ton | Nut .... $7.75 ton
Stove .... $7.50 ton
Pea or No. 2 Nut $6.50
FIRST-CLASS HEMLOCK SLABS
WEIR & O'BRIEN
ARCH. WEIR JAMES O'BRIEN

AUCTIONEER
R. H. ALFORD
Auctioneer and Valuator
Farm and Real Estate Sales Executed Promptly and Satisfactorily
Address Box 23 Lakefield P.O. Phone 67

TORONTO SAVINGS —AND— LOAN COMPANY

Notice is hereby given that a Quarterly Dividend of two and one-half per cent., being at the rate of ten per cent. per annum for the (3) three months ending 31st March, 1912, has been declared upon the Capital Stock of this Institution, and the same will be payable at the Offices of the Company in this City on and after April 1st, 1912.

The transfer books will be closed from the 18th to the 31st of March, both days inclusive.

By order of the Board.

W. G. MOROW,
Managing Director,
Peterborough, March 15th, 1912.

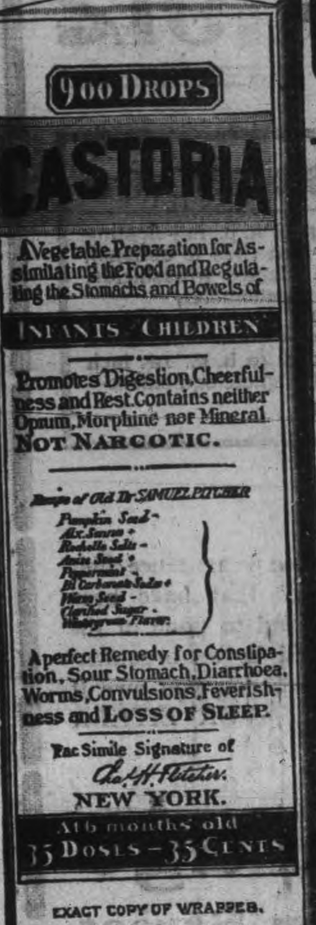

EXACT COPY OF WRAPPER.

CASTORIA

For Infants and Children.

The Kind You Have Always Bought

Bears the Signature of Chas. H. Fletcher.

In Use For Over Thirty Years

CASTORIA

THE CENTAUR COMPANY, NEW YORK CITY.

Lady Betty Across the Water

By C. N. & A. M. WILLIAMSON

Copyright, 1906, by McClure, Phillips & Co.

After this we kept losing ourselves in different green walled paths and suddenly coming on booths where variety entertainments were going on or funny cardboard pagodas, where celebrated Japanese artists did your portrait in five minutes on rice paper, or silk tents with conjuring shows. And there was a place where you fished in a small, round pond with magnets and caught little metal frogs with jewels in their heads, which you picked out. Farther on was a miniature eastern bazaar, where girls in gauze danced while you drank Turkish coffee and pushed spoonfuls of sherbet under the lace on your mask. And there was a cinematograph entertainment of a bull-

Celebrated Japanese artists did your portrait in five minutes.

fight, which I wouldn't look at, and some martyrs being reluctantly eaten by lions, and Otero dancing.

All the masked people we met were enjoying themselves very much and saying this was the best thing for years. And it really was fun. But at last I thought we must have seen it all, and I wanted to go out. Besides, I was tired of being with Potter, who would be sentimental, though I begged him not.

"How do you propose to escape?" he asked. "This is a maze. The proper dodge in a maze is to be lost, and I am lost. So are you. We're lost together."

"But I want to be found now," said I. "We've been lost long enough. There are lots of other things to do."

"And there's all night to do them in," said Potter. "I dare say we shall be lost for an hour or so yet. We've been wandering around from one path to another, and we've never seen the same thing twice, so perhaps there's a lot more to explore."

"You must know," I said. "It wasn't kept a secret from you as it was from me. You must have been through this maze heaps of times, and of course you know the way out."

"If I did I've forgotten it," Potter coolly remarked. Then he changed his tone. "You make me forget everything, Betty—everything but yourself."

"You're not to call me Betty!" I said crossly, for I was tired of having conversations like that. And I thought that I would be having much more fun with some one else, for what is the good of wearing a mask if you are only to talk with people you know?

"There's something else I'd a great deal sooner call you," he half whispered. "Come into this little dell where the fountain is and the orange trees, and let me tell you."

"I don't want to know," I said.

"Yes, you do. Come along, anyhow, and I'll pick you an orange. Perhaps there'll be something nice inside it, like there was in the toad's head."

I wasn't to be bribed in that way, but he took hold of my hand and pulled, so that I had to go with him unless I wished to resist and be silly. Several people were coming toward us around the twist of the path, and one tall man ahead of the others, dressed very plainly like a Puritan, was looking hard at us. Rather than make a scene I went quietly with Potter, but as soon as he had whisked me into the little dell with the orange trees and the fountain, he pushed one of the trees and it moved forward in a groove, so as to block up the entrance and hide the dell from any one who walked along the path.

"That's not a bad trick, is it?" said he. "I had that arranged on purpose."

"On purpose for what?" I was silly enough to ask.

"To bring you here and get you to myself. This is Betty's bower, but nobody knows it except you and me."

With that he pulled off his mask and made as if he would help me to do the same with mine, but I stepped back and almost tumbled over into the fountain. Perhaps I would if he hadn't caught me round the waist, but instead of letting go when he had steadied me on my feet he drew me closer to him. I gave a twist and a little angry cry, and just then, to my joy, some one from outside pushed the orange tree back in its groove so as to leave an opening again.

I darted out and caught a glimpse of the tall Puritan man, who was apparently engaged in pulling the tree forward so as to close the gap and shut Potter in.

It was so quick that I hardly had time to understand whether it was being done for my sake or not, but I didn't stop to think; I simply ran. I met harlequins and queens, kings and columbines hunting in couples (the green alleys were only broad enough for two), but I pushed by them and went flitting down path after path, though voices called after me and people pretended to shiver with cold as Frost passed.

Then, suddenly, "I think this is a way out," said a voice I knew, speaking just behind me. It was the voice of my brown man. I could have recognized it among thousands. But when I looked it was the tall figure of the gray Puritan who had helped me to get away from Potter Parker.

I didn't answer a word, not even to say "Thank you" or "Is this really you, Mr. Brett?" I just went in the direction he said, and in another minute I was out under the Italian pergola, draped with roses and wistaria, that runs for a long way overlooking the sea. Then I glanced over my shoulder, and he was there, but hesitating as if he hadn't decided whether to come with us or go back.

When I saw this I did stop and mumble in a low voice, "It is you, isn't it, Mr. Brett?"

"Yes," he answered. "I hope you forgive me."

"Oh, I thank you," said I. "I—wanted to come away. But how did you know that—and how did you know me?"

To be continued

ABSOLUTE SECURITY.

Genuine Carter's Little Liver Pills.

Must Bear Signature of Breut Good

See Fac-Simile Wrapper Below.

Very small and as easy to take as sugar.

CARTER'S LITTLE LIVER PILLS. FOR HEADACHE. FOR DIZZINESS. FOR BILIOUSNESS. FOR TORPID LIVER. FOR CONSTIPATION FOR SALLOW SKIN. FOR THE COMPLEXION

GENUINE MUST HAVE SIGNATURE. Price 25 Cents. Purely Vegetable.

CURE SICK HEADACHE.

EVIDENCE CROPS UP EVERY DAY

That Dodd's Kidney Pills Always Cure Kidney Disease

Quebec Man Who Suffered From Headaches, Rundown System and Kidney Disease Finds Quick Relief and Permanent Cure.

COIN ROUND SUR RICHELIEU, Vercheres Co., Que., March 22—Special—More evidence crops up in this vicinity every day to prove that for run-down people there is no remedy to equal Dodd's Kidney Pills. Among the many who have come forward with statements is Octave Chicoine, a well-known resident, whose testimony can easily be corroborated.

"Before using Dodd's Kidney Pills I suffered always from headaches," Mr. Chicoine states, "in fact my whole system was out of order. Dodd's Kidney Pills cured me, and I have had no return of any of my old troubles."

Dodd's Kidney Pills are popular all over this country, because they not only cure the pains and aches of the different diseases springing from disordered kidneys, but also give new life and energy all over the body. They do this naturally. They cure the kidneys. Cured kidneys strain all the impurities out of the blood and the pure blood carries nutriment instead of poison to all the nerves and muscles. You have never heard of a person Dodd's Kidney Pills harmed. You hear of thousands who have been benefitted by them.

HAS MADE GOOD.

G. T. Somers Is Youngest Head of Toronto Board of Trade.

The election of G. T. Somers by acclamation, president of the Toronto Board of Trade, is but another instance of the boy born in the country making good in the city.

G. T. Somers, whose first name is Gabriel, is the youngest man to hold this important position. He is not yet 45 and has been residing in Toronto only eight years. While a member of the Board for several years, yet it is only during the past three years that he has been vitally active in its deliberations. So dynamic is he, however, that much of its recognized and growing influence has been due to his energetic suggestion.

President Somers is among the big men of that city. He is prominently identified with the Sterling Bank of Canada, the Crown Life Insurance Company, the Canada Grain Company, and the Ontario Securities Co. He is a member of the Toronto Club, the National Club and the Reform Club of Toronto, and of the Manitoba Club, Winnipeg. In religion he is a Methodist. In politics, though a life-long Liberal, he was one of the eighteen signatories of the memorial against reciprocity. He is happily married these sixteen years.

He was born in Barrie, one of a family of eleven, ten of whom were boys, all living but one. His mother and father still live there. On his mother's side he springs from the north of Ireland, where his grandfather held high office among the Orangemen. On his father's side his forebears lived in Somersetshire, England. Both his parents were born in Canada.

As a lad he spent a year in the law office of D'Alton McCarthy in Barrie, and did not escape the inspiration of that great Canadian. When sixteen he was in business as merchant for himself in Beeton and Cooksville. For ten years he sat in the County Council of Simcoe as reeve of Beeton village. He pioneered for municipal ownership in Beeton and saw waterworks and an electric light plant installed. They tell yet in Beeton of how he obtained the House of Refuge for Beeton when Barrie wanted it. It was a bit of county council statesmanship.

He left merchandizing to set up as a private banker and grain merchant. He also owned and edited the Beeton World, the Ontario Bee Journal, and a dairy paper. His lines broadened out and he was in frequent touch with the larger life of Toronto. His transition from Beeton to Toronto was natural and easy.

Since going to Toronto he has taken a prominent part in the life of the city, identifying himself with the numerous organizations, working for its progressive development. All his business enterprises he has thoroughly organized and being an executive of more than ordinary capacity finds time to devote to public service.

He was among the first to appreciate the great possibilities in the development of New Ontario. He has spoken frequently on this topic and was instrumental in organizing the Associated Boards of Trade of Ontario looking toward the constructive development of New Ontario. He believes a National Board of Trade, composed of delegates from the Associated Boards of Trade of the various provinces, might meet with profit once a year and discuss matters of national moment. Such a board would help to bring the East and the West together and obliterate misinformation one section of Canada has of the other. He believes no true Canadian can know too much of his own country. To Canadians who have leisure to travel he says, "See Canada first."

Mr. Somers comes to his presidency, a man of large vision, schooled in the management of important enterprises. He is a thorough Canadian, an ardent Imperialist and a man of action. He is an excellent speaker, preparing his addresses with care and knowledge and ever pitching his note high and national. He is one of the coming young men of the country.

WHEN MOTHER WAS A GIRL.

They wore no extra wads of hair
When mother was a little girl.
There was no hobble skirt affair
When mother was a little girl.
The waist line didn't change a bit,
They never wore peach basket hats,
The sheath gown hadn't made a hit,
No one had ever heard of janes and rats,
When mother was a little girl.

The women smoked no cigarettes
When mother was a little girl.
Nobody'd heard of suffragettes
When mother was a little girl.
The maidens chewed no wads of gum
In public, as they do today;
The bridge whist fever hadn't come,
The girlies didn't get so gay,
When mother was a little girl.

The maidens did the washing, too,
When mother was a little girl.
And swept and brushed the house all through,
When mother was a little girl.
They had to wash the windows clean,
They didn't go to matinees;
They spent their time in other ways
When mother was a little girl.

They didn't wear these high heel shoes
When mother was a little girl.
Nor Laura Jean's love tales peruse,
When mother was a little girl.
The maidens were quite circumspect;
They didn't sit up half the night.
Their sweethearts left, you recollect,
Before the gray of morning light
When mother was a little girl.

—Los Angeles Express.

The British Government has issued a circular to all local Boards of Guardians suggesting co-operation with all authorities and agencies able able to assist in the present exceptional distress.

SANOL

The new discovery will positively remove Gall Stones, Kidney Stones, Gravel in the Bladder, and will effect a complete Cure. It will dissolve and remove stones without pain, and there is no necessity for an operation in the future, as Sanol will cure in every case no matter how long standing the disease may be.

SANOL will be found particularly valuable in old cases of Kidney and Bladder diseases.

SANOL is a preparation of herbs and herb extracts, and contains no poisonous ingredients. It's use, therefore, cannot possibly harm either the stomach or intestines.

Sanol per bottle $1.50

Get it from McDERMID & JURY, Druggists, Peterborough, or direct from The Sanol Manufacturing Co., Winnipeg, Man.

A copy of Sanol BOOKLET FREE

— FOR —

Delicious Baking

FRESH EVERY DAY

Made by expert workmen from finest materials

IMPORTERS OF FRY'S CHOCOLATES

Look out for our Extra Special Easter Display

COLEMAN BROS.

426 GEORGE STREET

LUMBER

And builders' materials of all kinds—Shingles, Scantlings, Joist and Bill Stuff—Mouldings, Casings and Base and all kinds of finish. Boxes and Box Shooks.

ALF. McDONALD ESTATE

Point St. Charles Mills

ANNIVERSARY AT ST. JAMES'

Rev. P. P. Bryce, the Preacher for Sunday March 31

An interesting event will be suitably commemorated at St. James' Methodist Church on Sunday, March 31st, the occasion being the third anniversary of the dedication of the edifice. Special services marking the day will be held, and Rev. P. P. Bryce, of Eriscourt Methodist Church, Toronto, will deliver special sermons. The day will also be observed as a thank offering Sunday. On the following Monday evening there will be a congregational gathering and supper in the church.

There are times when a good bluff is as effective as great riches.

TO CURE A COLD IN ONE DAY

Take LAXATIVE BROMO Quinine Tablets Druggists refund money if it fails to cure. E. W. GROVE'S signature is on each box 25c.

BLOCK GAS MANTLES

MOST BRILLIANT AND STRONG 10¢ 15¢ 25¢ FOR GAS, GASOLINE AND KEROSENE

END YOUR MANTLE TROUBLES

If you light with Gas, Gasoline or Kerosene you will eventually use Block Mantles. Buy Mantles by name. Go to your dealer and say firmly, "I want Block Mantles." Dealers write for catalog to THE BLOCK LIGHT CO. :: :: YOUNGSTOWN, OHIO

makers of THE BLOCK INNERLIN LINED AND BLOCK VY-TAL-TY MANTLES

THE ONTARIO CONSOLIDATED MINES, Limited.

AUTHORIZED CAPITAL $850,000.00 — PAR VALUE OF SHARES 25c EACH

10 acres in the richest part of Cobalt, the world's most famous Silver Field. 4 acres prospected, showing 6 well defined calcite veins. Shaft 60 feet deep and all necessary buildings on property.

Write for prospectus, maps and special letter.

APPLICATIONS FOR STOCK FILLED IN ORDER OF RECEIPT.

FOR FURTHER PARTICULARS APPLY

MERSON & CO.

Members Standard Stock and Mining Exchange

16 KING ST. WEST, TORONTO, CANADA.

Bargain House of Peterboro'

What Can I Get for 5c

C. B. ROUTLEY'S

We have gathered together an array of all odd lines for quick clearance. The values are marvelous.

3000 rolls WALLPAPERS, assorted designs, at roll 5c	4 colors fancy HEAVY CUSHION CORD, silk regular 20c per yd, for 5c	30 BONE GLOVE STRETCHERS 5c
200 brass CURTAIN RODS, white ends and brackets 5c	200 sheets fancy GLASS TOP LACE PINS, assorted, 100 to sheet 5c	90 Wood and Rubber KNITTING and CROCHET NEEDLES 5c
325 roll TOILET PAPERS 1000 sheets to a roll 5c	45 HAT PINS, assorted, from 10c to 15c, clearing at 5c	12 IVORY COLLAR BUTTONS, lot 5c
50 quires Linen NOTE PAPER for, quire 5c	Children's FANCY NECKLETS 5c	15 SHAVING MIRRORS 5c
1000 packages new cut Linen ENVELOPES, 25 for 5c	PICTURE WIRE, 25 yard package 5c	105 BROOCHES with Brilliants 5c
310 WRITING PADS, 80 page 5c	ROSARIES 5c	75 CHAMOIS SKINS 5c
2000 Pence ENVELOPES, 50 for 5c	2000 sheets BRASS PINS, 2 sheets for 5c	1000 BOTTLES VASELINE, 2 for 5c
1000 LEAD PENCILS rubber tip, 3 for 5c	TAPE MEASURES 5c	365 NAIL SCRUBS, 2 for 5c
Drawing CRAYONS, 28 assorted for 5c	TOOTH BRUSHES 5c	La Page MUCILAGE, per bottle 5c
300 large packages CONFETTI 5c	10 CHINA PICKLE DISHES 5c	CELLOID HAIR PINS, 6 for 5c
50 packages Ladies' CALLING CARDS, 25 for 5c	30 fancy decorated China SPOON TRAYS 5c	178 pairs SPECTACLES, any sight 5c
2 dozen package of assorted PEN NIBS 5c	48 dozen China gold band EGG CUPS, 3 for 5c	55 CORK SCREWS 5c
12 REWARD TEXT CARDS 5c	52 doz. French China Bread and Butter PLATES, each 5c	30 long handle MEAT CHOPPERS 5c
375 FANCY PAPER DOYLIES, 12 for 5c	CREAM PITCHERS, China 5c	20 LOCK LIFTERS 5c
50 fancy FLOWER POT COVERS, each 5c	35 doz. BREAKFAST PLATES, each 5c	20 Garden TROWELS 5c
500 rolls assorted CRIMPED TISSUE, per roll 5c	CUPS and SAUCERS, pair 5c	285 Brass MOULDING HOOKS, per dozen 5c
1001 skeins CORTICILLA SILK, 2 skeins 5c	32 dozen Etch Glass TUMBLERS, each 5c	98 doz. Jelly TIN TOP TUMBLERS, 2 for 5c
		30 BUTTER KNIVES and PICKLE FORKS, each 5c

THE GOODS WILL BE OUT WHERE YOU CAN SEE THEM ON THE TABLE

Toronto 262-4 Queen W. — C. B. Routley — Peterboro 379 George Street

HIGH-GRADE COAL OIL

Coal Oil is advancing in price and it would be well to lay in stock before any further advance. Present prices:—

Prime White Canadian Oil at 14c per gal.
Prime White American Oil at 17c per gal.
Smokeless American Oil at.... 20c per gal.

Delivered free in any quantity to all parts of the city.

Our Smokeless American Oil is superior to any oil on the market, at any price.

CHINA CEMENT CO. 163 CHARLOTTE ST. Macfarlane Wilson, Mgr.

OILS, CEMENTS AND SOAPS WHOLESALE AND RETAIL.

1912 - THE MITCHELL - 1912

BIG SIX: $3,2500.00

7 Passenger Touring Car, 6 cylinder, 60 h. p., full floating rear axle, demountable rims, 36 x 4½ inch tires, 8 options (including Morgan & Wright), wheel base 135 inches; equipped with electric lights, windshield, speedometer, robe and foot rails, full kit of tools

5 Passenger Touring Car, 4 cylinder, 115 inch wheel base, 35 h. p., full floating rear axle. Complete equipment—
$1,500.00

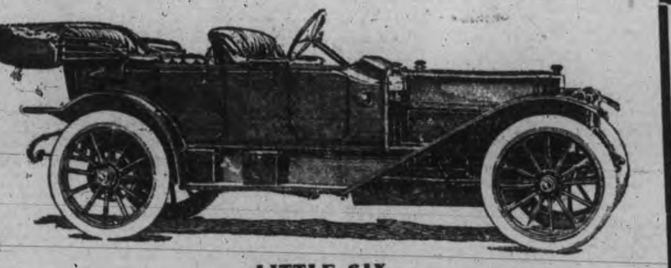

LITTLE SIX
48 h. p., Five Passenger, Six Cylinder, Touring Car
Price $2,250.00

LITTLE SIX: $2,250.00

5 Passenger Touring Car, 6 cylinder, 48 h. p., full floating rear axle, demountable rims 36 x 4 inch tires (8 options), 125 inch wheel base; equipped with 5 lamps, windshields, silk mohair top and cover, speedometer, full kit of tools

5 Passenger Touring Car, 4 cylinder, 40 h. p., 125 inch wheel base, full floating rear axle. Complete equipment—
$1,850.00

We are selling Experience--not Experiment--in MITCHELL Cars

IT is now seventy-seven years since the *MITCHELL* Manufacturing Interests first engaged in the building of high-grade vehicles. It is thirteen years since they commenced building Automobiles. Thus the accumulated experience of three-quarters of a century, and the special facilities and methods that have been developed during more than a decade, constitutes the basis upon which they have founded a business and engineering success that ranks second to none in the Automobile Industry. ¶ The New 1912 Models are the latest and most improved examples of their respective types—designed and manufactured by an organization that for years has been committed to a consistent policy of creating the highest value for the lowest cost. ¶ If you are in the market for a car, you owe it to yourself to supplement this introduction with a more extended acquaintance. A CALL AT OUR GARAGE, 182 HUNTER STREET, FOR EITHER INFORMATION OR DEMONSTRATION, WILL NOT BE REGRETTED.

Carey-Moher Co. Peterborough Garage

Bell 'Phone 899 — Sole Selling Agents — 182 Hunter Street

DID YOU KNOW
That the Snowdon House Barber Shop has changed hands?

MR. ED. WRIGHT

Has taken over this well known Tonsorial Parlor and is conducting it in an up-to-date fashion It is being fitted up and equipped in a modern manner, and patrons receive prompt and careful attention. 3 Patent Reclining Chairs, manned by 3 Experienced Barbers An Electric Machine for Massage and everything clean and in a sanitary condition Children's "Buster Brown" Hair Cuts a speciality. A share of patronage respectfully solicited.

12d 2w — ED. WRIGHT.

MRS. M. J. BYRNE
Dealer in
Ladies' Furnishings And Hair Work.

Ladies' Underwear, Children's Clothing and Ornamental Needlework and Stamping executed to order and kept in stock.

LADIES' HAIR DRESSING skilfully attended to. Ladies hair dressed for balls, parties, entertainments and all public and private occasions.

Switches, Bangs, etc., always in stock and made to order fashionably

Combings of Hair done up in any desired style.

Masks, Wigs, etc., rented for carnivals, concerts, and all occasions.

421 George St. — Phone 1350

NEW MUSIC STUDIO
At the J. M. GREENE MUSIC Co., Limited.
185 & 187, Charlotte St. Phone 595.
HERBERT C. TRENEER, A.T.C. M
Organist & Choir Master of St. Andrew's Church
Will receive Pupils in Piano and Theory Pupils prepared for College or Conservatory examinations if desired A thorough and technical training guaranteed with special attention to interpretation. For terms, etc., apply to address mentioned above.

CANON DAVIDSON AT BUFFALO N. Y.

The Buffalo Sunday Times of March 17, had the following reference to Rev. Canon Davidson:

Rev. Canon John Cheyne Davidson, M.A., rector of the old parish church of St. John's at Peterborough, Ont., will be the speaker this week at the noon-day meetings in St. Paul's church. Canon Davidson, who is distinguished as a pulpit orator and for his interest in movements for Christian unity, is a graduate of Trinity University, of Toronto, and was canon of St. Alban's Cathedral in that city.

He is chaplain and honorary major of the 57th Regiment in Peterborough and an active figure in social service in that progressive little city of Central Ontario, familiar to many Buffalo people, on account of its proximity to the Kawartha Lakes. He was a delegate to the Pan Anglican Congress in London, England, in 1908, and is president of the Peterborough Ministerial Association.

Canon Davidsons' general subject for the meeting this week is "The Way to God." The topic, from Monday to Friday, inclusive are: "God is Light," "The Way of Light," "The Way of Fellowship," "The Way of Penance," "The Way of Praise." The sermons, each day, begin at 12 and are concluded at 12.30, taking only 30 minutes from the luncheon hour and an increasing number of men are hearing them each day. They are held under the direction of the Brotherhood of St. Andrew.

Dressmaking

Miss W. Neilson, 364 Smith street dressmaker, late of Toronto, will give special attention to patrons. Tailored suits and dresses a specialty.

Police Court

There was only one case at Police Court this morning and that was against a local man for being drunk. He was discharged.

REAL SCOTCH COMEDY HERE WEDNESDAY NEXT

The Famous Play "Bunty Pulls the Strings" at the Grand Next Week.

The following write-up of the performance of "Bunty Pulls the Strings" at the Royal Alexandra, Toronto, appears in the Star:—

"Bunty" is pulling the strings—and also the crowds—at the Royal Alexandra Theatre this week. Last night every seat in the house was sold and it is estimated that six hundred were turned away. And why? Because Graham Moffat's "Bunty Pulls the Strings" is just a quiet, quaint, Scotch comedy, human, humorous—a sort of Scotch "Pomander Walk." It is so refreshingly out of the rut of ordinary theatricalism, so full of homely Scotch philosophy, that there can be no question of its popular appeal.

The Royal Alexandra seemed saturated with Scotch atmosphere last night. Even the paper on the parlor wall in "Bunty" Biggar's house was essentially Scotch. The rolling r's of the players are strictly Scotch, and as the audience was largely Scotch, all was in harmony.

The play gets its title from the managing nature of pretty little Bunty, the daughter of Tammas Biggar. The latter is the elder of the kirk, a highly respected man in the community, and a stern father, believing in the "spare the rod and spoil the child" proverb to such excess that one son has run away from him and the other wants to go. The play opens on a Sunday morning, and the parlor blinds are down, keeping out the sunshine. "It wadna do to be too happy," says Bunty, in explanation.

It is hardly fair to the play to attempt to epitomize its plot. The charm of the piece does not lie in the plot. Suffice it that Tammas Biggar gets in heaps of trouble. Bunty's fiance, Weelum Sprunt, also has his troubles. Bunty's brother Rab tries to run away, and various other complications set in—all of which are charmingly set right by the managing Bunty, who pulls the strings so quietly that nobody seems to know how it's done.

The play abounds in bright lines and some of the situations are good enough for hearty laughs in themselves. In almost every line there's Scotch character.

"I hope, father, you'll no try to thrash me," says Rab to his angry dad, who has caught the boy whistling on the Sabbath.

"If I did, I wad wait till the morrow," says Tammas Biggar.

Bunty — "Weelum, how did your auntie get all her money?"

Weelum—"She was awful fortunate in people dying."

Rab is told to learn the catechism.

"But faither, I don't understand it," he argues.

"Wha's expecting you to understand it?" replies the stern father. "Learn it."

Some of Bunty's epigrams are worth storing away in the mind:

"An angry wumman turns out a clean washin."

"Most of the contented wummin are plain."

"Some wumman has to manage nearly every man in the world, and it's a most unfortunate man who will nae be managed."

Finally, when Weelum Sprunt is told that when he weds Bunty he will be the most hen-pecked man in all Scotland, he replies, "Weel, I'll just glory in ma shame."

The company is superbly Scotch, and the acting is little short of life. Bunty, as played by Mollie McIntyre, is a most engaging young lady, pretty as a picture, and with good acting ability, though her tongue is not so aggressively Scotch as in the case of the rest of the company.

Ethelbert Hales, as Tammas Biggar, gives a splendid impersonation of the stern Scotch father, and Neil McNeil, as Rab, could not be bettered.

William Lennox's make-up as Weelum Sprunt is most realistic, and his droll methods and voice are really clever. Mabel Stanton, as Eelen, "the perpetual bride," and Jean Burnett, as the old maid, are capital. All the other roles are well handled.

The production is well staged, the scene in the kirk yard being particularly fine.

SPOKE ON THE IDEAL CITIZEN

Splendid Address by Prof. Hutton of University College, Toronto

That the banquet and address was one of the best in the history of the organization, was the verdict of those who attended the Canadian Club gathering last night in the Oriental Hotel.

A general feeling of enthusiasm seemed to prevail, largely due to the presence of the distinguished educationalist, Principal Hutton, of University College, Toronto, who delivered the address of the evening. The attendance was also large, and the spread of the usual excellent and acceptable nature.

THE IDEAL CITIZEN.

Principal Huttons' address was calculated to create a righteous pride in Canadian citizenship. After a few appropriate and timely opening remarks, he launched into the subject he had chosen to speak on, namely, "The Ideal Citizen." He traced in patriotic and inspiring language the evolution of the present day splendid type of Canadian, showing the qualities he possessed which enabled him to merit the position he had assumed among the nations.

The great bulk of Canadians sprung from either French ancestry, United Empire Loyalists stock, or the hardy Briton. The sterling characteristics which to-day caused Canada to occupy the high place which she does had their origin in the best traits of these three mentioned classes. From the French people were extracted the best in art and literature. From the United Empire Loyalists royalty was obtained, and from the Briton, hardihood and progressiveness. The combination of these three qualities were responsible for the splendid examples of Canadianism that prevail to-day.

At the conclusion of the address a hearty motion of thanks was tendered to Principal Hutton.

MR. J. L. HUGHES TO SPEAK HERE

Educational Anniversary of the George Street Church To-morrow

To-morrow will be educational anniversary at George street Methodist church. Mr. J. L. Hughes, Chief Inspector of schools in Toronto will be present and he will deliver two addresses at 11 a.m. and 7 p.m. respectively in the interests of higher education and on behalf of the educational institutions.

Mr. Hughes is such an eloquent and convincing speaker, many will want to hear him. All are welcome.

THEATRICAL

"BREWSTER'S MILLIONS"

"Brewster's Millions," Frederic Thompson's big scenic production as presented to a well-filled house at the Grand last night, with Louis Kimball in the title role, made a big hit. The play was certainly up to advance notices and the local theatre-goers showed their appreciation in no uncertain manner.

The story depicted by the production appeals to everyone. It was that of a young man always poor before, who had fallen heir to a million dollars left to him by his mother's father. His uncle died about the same time and left the young millionaire seven millions with the proviso that he would dissipate the fortune left to him by his grandfather, in one year. Pressure was brought to bear upon the young man and he started out to win the seven millions.

Those who thought that spending one million dollars in one year without the aid of a friend, and show receipts for it, lost that delusion during last night's performance.

The scene where Brewster and party were supposed to be on board the Auxiliary Yacht Flitter in the Mediterranean Sea during a storm, received call after call. It was one of the best storm scenes that has ever been offered in the city.

"Bunty Pulls the Strings" on Wednesday March 27, will appear at the Grand.

A professional politician is a man who has no candid opinions.

Dr. de Van's Female Pills
A reliable French regulator; never fails. These pills are exceedingly powerful in regulating the generative portion of the female system. Refuse all cheap imitations. Dr. de Van's are sold at $5 a box, or three for $10. Mailed to any address. The Scobell Drug Co., St. Catharines, Ont. Sold by the Warne Drug Co., Limited

THE PLAIN TRUTH ABOUT COAL

GRAND LODGE TO MEET HERE

Orangemen of Ontario Coming Next Year

At the election of officers for the Orange Grand Lodge, of Ontario East, at Kingston, Mr. E. B. Collins, of Millbrook, was elected Grand Treasurer. The Grand Lodge will meet in Peterborough next year.

It's his running expenses that keep many a man behind.

TENDERS WANTED
On all trades except Steel Work for a
New Warehouse and Shipping Building
at Peterborough, for the Canadian General Electric Co., Limited.

Plans and Specifications can be seen at the Works at Peterborough or at the office of the Architects, Messrs. G. M. Miller & Co., 59 Yonge St., Toronto.

Tenders must be in by 12 o'clock noon,
MONDAY, APRIL 1ST, 1912
The lowest or any Tender not necessarily accepted
CANADIAN GENERAL ELECTRIC Co., Ltd
E. G. PATTERSON,
General Superintendent.

REAL ESTATE SPECIALS

1 Small House, south, water and light. Price **$1,200.** $400 cash.

2 storey Brick House with 4 Lots; East City. Price **$2,100.** $500 cash.

First-class Small Farm near City. Good buildings. Price reasonable.

116 Acres, 7 miles from City, 2 storey Brick House, Barn 40 x 100, all cement floors, water in house and barn by windmill, 10 acres fall wheat, 10 acres alsack clover, 60 acres ready for spring crop. for quick sale, **$9,000.**

FOR FURTHER PARTICULARS APPLY TO
C. BLEWETT
332 GEORGE ST.

ADAMS'
New Spring 1912
Display of
LADIES' SUITS
LADIES' COATS
LADIES' SKIRTS
MISSES' & CHILDREN'S COATS
ARE OPEN THIS WEEK FOR YOUR INSPECTION.

Our Ready-to-put-on Garments are unsurpassed for
STYLE - - QUALITY - - VALUE
SPRING SUITS $12 to $25
SPRING COATS $5 to $15
MISSES' COATS $8 to $12
CHILDREN'S COATS $2.50 to $7.50

Ladies are invited to inspect our showing of new Spring Garments.

Harry Adams

Men's Spring Suits, Coats, Hats and Furnishings

Our Greatest Millinery Opening
Will Take Place All This Week

Ladies' Spring Suits, Skirts and Waists in Latest Styles

Our Ready-to wear Hats are the creations of the best experienced milliners, showing an attractive display of Paris and New York models of Spring and Summer Hats, Flowers, Braidings, etc. By getting your hat from us you are sure of the latest styles and the very lowest prices, We invite your careful inspection.

Canadian Furnishing Co., 311 George St.

GRAND OPERA HOUSE—WEDNESDAY, MARCH 27
J. J. TURNER & SONS, OWNERS AND MANAGERS.
Messrs. Shubert and Wm. A. Brady announce The International Success
"BUNTY PULLS THE STRINGS"
By GRAHAM MOFFAT
Direct from Royal Alexandra Theatre, Toronto. Now playing in London, New York, Chicago
Prices—$1.50, $1.00, 75c, 50c. Gallery 25c. Seat Sale opens Monday.

Jas. J. Shadgett

Sign, carriage, auto and waggon

PAINTER

Buggy and waggon repairing promptly attended to.

Cor. Aylmer and Charlotte Streets
Peterborough, Ont.
Bell Phone 443

"GET THE HABIT" Of Calling at **JAY'S STORES "First"**
WHEN BUYING STORES, FURNITURE DRY GOODS OR CLOTHING.
384-392 AYLMER-ST. PHONE 623

Wedding Rings

[illegible] the plainest of all Rings, they are the most important, and the most constantly worn.

Hence the desirability of having them well and comfortably proportioned. All our Rings are so constructed.

Our Wedding Rings are of solid 18k gold and range in price from $4.00 to $12.00
MARRIAGE LICENSES ISSUED

F. S. SCHNEIDER & CO.
JEWELLERS AND OPTICIANS
391 George Street

HOME STUDY

Thousands of ambitious young people are being instructed in their homes by our Home Study Dept. You may finish at College if you desire. Pay whenever you wish Thirty years' experience. Largest trainers in Canada. Enter any day Positions guaranteed. If you wish to save board and learn while you earn, write for particulars.

NO VACATION
Peterboro' Business College
GEO. SPOTTON, President.

Ladies' Fancy Dresses and Costumes Are Our Specialty.

We clean, press, alter and repair al outer garments worn by ladies and gentlemen, also furs and sleigh robes, chintz curtains, &c.

2 STORES { 178 Simcoe Street / 204 Charlotte Street
Phone 669, 575. Machine 373

HORSE COVERS
Protect your horse and save your harness
We have COVERS in many different qualities and prices. Order to-day.
J. J. TURNER & SONS,
Tent, Awning and Flag Manufacturer

PHOTOS AT LENDRUM'S

Before going West, drop in and be photographed.

Lendrum's Studio
Phone 626 170 Charlotte Street
Open Both Day and Evening

We Please Your Friends

Let us please you. Our portraits combine the most pleasing characteristics of the subject with our high standard of quality and workmanship.

MAKE AN APPOINTMENT TO-DAY.

Louis Mendel

STUDIO — 374½ George St, East Side
The only studio on George-st.

This is the Season of "GROUPS"

If there is one thing in which we excel over all others, it is in Photographing of Groups Our facilities for the proper execution of this class of work are not surpassed by any studio in Canada.

See Display In Show Windows

THE **ROY** STUDIO
140½ Hunter Street.

Cause and Cure of Headache

The cause of headache as you know, is the stoppage of the circulation resulting in pressure on the delicate nerves of the head. In time nature will start the blood going again, but meanwhile we suffer and are unfit for duty.

Assisted by two ZUTOO Tablets, which by the way are as harmless as the soda they contain, nature will remove the pressure and stop the headache in twenty minutes. Why continue to suffer? Why be unfit?

It is really remarkable how many people now use ZUTOO to cure their headaches. Do you? If not, why not?

WHO'S COMING AND GOING

Mr. Wm. House, of Lindsay is in the city on business.

Mrs. A. E. F. Carey of Fenelon Falls is transacting business in the city.

Mr. Osias de LaPlante was in town yesterday on his way home from Fenelon Falls.—Post.

C. J. Leslie, division foreman with the Bell Telephone Company, was in the city yesterday.

Mr. and Mrs. R. M. Glover were in Lindsay yesterday the guests of Mr. and Mrs. A. M. Paton.

Mrs. W. H. Stevens of Port Elgin is spending a few days with her mother, Mrs. Jas. Burnet, of 833 Water street.

Mr. Charles C. Parsons, of The Canadian Bank of Commerce, Winnipeg, has been spending a few days in town among old friends. Charlie has been transferred to the branch of that bank at Peterborough.—Port Hope Guide.

You may buy good tea without being a tea expert. "SALADA" Tea is a delicious blend of the finest teas grown.

LOCAL NEWS ITEMS

The regular meeting of the Y.W.C.A. Board has been postponed for one week. It will be held on Monday, April 1, at 3.30 p.m.

Rev. James Rollins will address the Y.W.C.A. Literary Class on Tuesday evening next. A full attendance of members is urged, as this will be the last meeting of the course.

The choir at the Charlotte street church to-morrow morning will be composed of ladies. Miss Brock and Miss Pringle will assist with solos. By special request Miss Brock will render "The Bird With the Broken Pinion," which she sang so acceptably at the service on Sunday last.

Pekin, the only capital in the world without a street car system, soon is to have an electric line.

General [illegible]

For Saturday Only—
Carnations 25c doz., Roses 75c
Tulips from 25c doz. up
Daffodils 35c doz.
Sweet Peas 25c doz
All Plants at Cut Prices for the day.
Mason's Floral Emporium WATER STREET

RED MILL THEATRE
2 Days Only 2
Friday and Saturday

Never in the history of MOTION PICTURES has a better program been secured for its patrons than the Management of the Red Mill have booked for Friday and Saturday

A BIG FEATURE
1—**The Temptress**
Great Northern Film.
2—**The Birthmark**
Reliance Film.
3—**The Trinity**
Imp. Film—This must be good.
A very pretty and pleasing story of two Germans, who planned to care for a child, and find a handsome young woman on their hands. The young artist solves the difficulty by marriage.
4—**A Traitor On The Staff**
Champion Film.

SONGS By Messrs. AYRES, DONALDSON & HUYCKE
The Red Mill Trio
"Down in Sunny Honeytown," by Mr Donaldson.
"I Want a Girl," Red Mill Trio.

EVERY AFTERNOON
A SPECIAL MATINEE
WILL BE GIVEN FOR
LADIES & CHILDREN
Doors open at 1 p.m

Follow the crowds to the most popular and highly conducted Picture Palace in this city.

Admission At All Times
5c TO ALL 5c

First-class Orchestra.

COAL SCARE

Twenty Carloads Arrived To-day for Local Dealer.

Many of the Reports on the Situation Without Foundation.

In reply to inquiries of a Review representative to-day, regarding the outlook for a let-up in the coal scarcity, Mr. J. E. A. Fitzgerald stated that there was no need for alarm. He said that they could supply all orders received, without trouble, and intimated that much of the alarmist talk that is exchanged by the people is foundationless. When asked if other dealers were able to supply orders in full, he said that as far as he knew they were. In regard to the tie-up along the railways, Mr. Fitzgerald stated that their coal was coming in regularly, and that no difficulty in procuring it, had been experienced, since the last big snow-storm.

Messrs. Weir and O'Brien, the East City coal dealers, on being asked how they were situated, said that they had experienced a shortage in some lines of coal, particularly in soft coal. Up till a week ago they had enough stored to supply orders in all lines.

"Will there be a coal famine?" queried the Review.

"No, I don't think so," was the reply. "We have had a lot of coal tied up and we are expecting it along any time. We can supply all orders even as we are, except, perhaps, a few in certain sizes of coal.

An even more optimistic reply was received from Mr. William Buller, of the Peterboro Fuel and Cartage Co. when he was asked, what truth there was in the coal stringency rumor.

"You may say," he remarked, "that there is no danger of a coal famine now" as far as we are concerned. The situation was relieved to-day by the arrival of twenty cars of the best quality coal, which is fully adequate to supply the whole city up till July 1st, at the least.

"There was a considerable scarcity before then," asked the Review.

Yes, we were down and out to a certain extent," said Mr. Buller, but there is no further danger now."

"What was the reason," he was asked.

"Chiefly owing to a hold up of cars at Black Rock, for forty days," said Mr. Buller.

The good news will allay all the fears of householders who have been worrying, lest they should suffer from the reported coal-famine, and who in consequence, have been considerably troubled for some time past.

There have been persistent rumors that the prices of coal would advance.

MR. G. N. GORDON SPOKE TO BOYS OF COLLEGIATE

The local Collegiate Club were addressed yesterday in their room in the Public Library by Mr. G. N. Gordon on "How to acquire a law education." The address was appreciated by the large number of members present, especially those who anticipate entering into the legal profession.

Mr. Benton Throop, president of the club occupied the chair.

This club, supported entirely by the boys, is certainly a good opportunity for its members and the executive are securing the best men available to lecture on the most suitable subjects. Yesterday was the second meeting of the club and was as successful as indications promised. The club is for boys of from fifteen to eighteen years of age, and its success will be welcomed by all who are interested in the welfare of the boys of Peterboro.

ACCEPTS CALL TO PORT HOPE CHURCH

Rev. Mr. Mc Cullough Will be Missed at Harrison

Harriston, March 22.—At a special meeting of the Presbytery of Saugeen held here to-day a call from St. Paul's congregation, Port Hope, was presented to the Rev. T. D. McCullough, pastor for thirteen years of Guthrie Church, Harriston. The call was supported by the Rev. R. Pogue, of Peterborough, Moderator pro tem. of St. Paul's Session. The representatives from St. Paul's congregation unfortunately were prevented from being present by an accident while en route to Harriston. Representatives from the Session; Board of Managers, Young Peoples' Society, and congregation of Guthrie church addressed the Presbytery, and all spoke of the perfect harmony and good feeling that existed between the congregation and their esteemed pastor. The call was formally presented to Mr. McCullough signed by 232 members and twenty adherents. Mr. McCullough in feeling terms accepted the call, which was sustained by the Presbytery and the translation of Mr. McCullough to the Presbytery of Peterborough was agreed upon. Rev. Wm. Cooper of Mount Forest was appointed Moderator pro tem. of Guthrie Session, and will preach and declare the pulpit vacant on the first Sunday in April.

The Northwestern Elevated Railway, Chicago, has built a car with a line of enamelled posts on either side the aisle between which passengers may stand and avoid being crowded by other passengers.

SEPARATE COATS ARE TO BE EXTREMELY SMART THIS SEASON

This season the stylish, serviceable, Separate Coat will be strongly in favor. No garment ever had more practical value to back up an extremely attractive appearance. New models on display at this store are distinctly smart, although mainly conservative in design. They have been developed in materials of exceptionally find quality showing all the latest weaves and colorings.

Expert tailoring is evidenced in the superior cut and finish of the garments. Their lines are graceful, accentuating the slenderness of the figure which is the newest style note. Even in the most minute detail they show care and skill in construction. They were made by master craftsmen and represent thorough excellence of quality.

The woman seeking a stylish, satisfactory Spring outer-garment, cannot do better than to choose one of these splendid coats.

THEY ARE ALL EXCLUSIVE STYLES IMPORTED DIRECT FROM GERMANY.

RICHARD HALL & SON LIMITED

MARKET PRICES

Eggs as Low as 21 Cents Was Recorded

The market this morning was a large one, particularly in the butter and eggs display. Few potatoes were on sale but apples were fairly plentiful. There was an abundance of meat. The farmers report that travelling in the country, though not easy is not particularly difficult. The prices in butter and eggs dropped from 35-33 and from 25—21 respectively, as the buying proceeded. The prices were—

Butter, per lb.—33c and 35c.
Eggs, per doz.—21c., 22c. and 25c.
Chickens, each—65c., 75c. and 85c.
Geese, each—$1.25
Beef, front, per lb.—9c.
Beef, hind, per lb.—10c.
Veal, per lb.—10c and 12c.
Pork, front per lb.—11c.
Pork, hind, per lb.—12c.
Lamb, front, per lb.—10c.
Lamb, hind, per lb.—11c.
Hay, per ton—$15 and $16.
Wood, tamarack—$6.
Beets, per peck—30c.
Onions, per peck—50c.
Onions, per bag—$2.50
Parsnips, per peck—30c.
Carrots, per peck—30.
Potatoes, per bag—$2.00
Apples, cooking, per bag—$1.50
Apples, northern spies, per peck—40c.

"BEVERLY" TAKEN BY UNDERSTUDY

The leading lady in "Beverly of Graustark, which was presented in Lindsay on Thursday night, refused to "go on" according to the Warder and the part had to be taken by her understudy.

M. T. BUTCHER

Dealer in New Furniture, Stoves and Household Goods 383 Water St. Peterborough

To my customers and the general public of the city and county of Peterborough:

Between the dates, March 15th, 1912, and April 15th, 1912, I will give to any customer an opportunity to get free one or more of one hundred articles comprised of new furniture, pictures, granite ware, china ware, cuttlery, dry goods, books, toys, etc., I have one hundred articles laid aside for distribution, marked from 1 to 100. Every tenth article will be extra value. Any one making a cash purchase of $8.00 or more of goods out of our large and varied stock of furniture, stoves and household goods between the dates above mentioned, will be handed out (free) one of the hundred articles, providing the purchaser calls my attention at the time to this announcement; first purchaser gets No. 1 article, and so on to the end of the list.

To those who are not acquainted with my business, please note, I do a regular new furniture, stove and household goods business. We also buy and sell good furniture, stoves and household goods that have been used. Sometimes some good specimens of antique goods come my way. Come, see and inspect for yourself. Remember the place.

M. T. BUTCHER,
383 Water St.
Peterborough.

In Relief of Doubt

The Rev. R. Pogue began a series of sermons last Sabbath evening, dealing with some of the popular forms of the unbelief and agnosticism of to-day with a sermon on "The Argument for God." He will preach to-morrow evening on "The Historical Jesus; The Gospel is a Faithful record," in which he will seek to show that the Christ of the Church is the Jesus of History.

BRANCH AT LINDSAY

Mr Louis Yeotes is to open a branch of his business in Lindsay, having rented the premises occupied by Mr. J. L. Primeau, who is going to the West.

The Best Men's Shoes Made

We're showing lines of Shoes for Men, who appreciate the rich refinements of high-class Footwear — SHOES selected with the greatest care from the Best Shoes made.

Selected for the purpose of giving the Man who desires Shoes of Quality just what he wants.

The finest of selected Leathers — the perfection of shoe making--Shoes of Quality and exclusiveness.

$3.00, $3.50, $4.00, $5.00.

If you're looking for something choice in Footwear, sir, you'll find it here.

At the Quality Shoe Store

J. T. STENSON & SONS
364 GEORGE STREET. PETERBOROUGH

MILLINERY
New Spring Styles are being shown this week.

LADIES' DRESSES
New Spring styles.

CLOTH DRESSES
$10.50

MULL DRESSES
Trimmed with Embroidery and Lace
$1.50, $2.95, $3.95, $4.95, Etc.

SILK DRESSES
$15.00 to $150.00

ELLIOT'S
390-392 GEORGE-ST.

Don't Wait Until the Last Minute
TO PICK OUT YOUR SPRING SUIT OR OVERCOAT

While our stock is very complete, the last few days have made big inroads in it and the next few days will make the selection of just what you have in mind rather difficult.

Come in to-day and let us show you the clever creations in Brown, Tan, Navy and Black. Severely plain tailoring along graceful lines, from rich fabrics, produces exceptionally beautiful garments.

Brown Herring-bone Spring Overcoat $13.50

Gray Worsted Diagonal Stripe Spring Suit $18 00

Navy Blue Serge Suit, single and double breasted style $12.00

Black Cheviot Spring Overcoat, silk facings . $18 00

New Tan Worsted Suitings, basket weave.... $16.00

Gray and Pearl Diagonal Stripe Spring Overcoat, ... $18.00

Brown Tweed Suiting $8.50, $10.00 & $12.0

We will take orders up to March 23rd for Easter delivery.

H. LeBrun & Co.

SPRIGS OF SPORT

Bright Liners on Athletic Topics

LAKEHURST MAN ON WRECKED TRAIN

Harry Smith Reported as One of Those Injured

As far as can be ascertained there were no Peterborough people on the C.P.R. Settlers' train which was derailed at Jackfish, near Port Arthur on Thursday, causing injuries to a number of the passengers.

Five cars left the rails and plunged down a thirty-foot embankment. All the cars were loaded to capacity.

It was stated at the local C.P.R. ticket office that the arrangements made by local people would not bring about their travelling on the ill-fated train.

OMEMEEITE HURT.

One passenger, Edward Shore, of Omemee, is reported as having sustained an injury about the head, while Harry Smith, of Lakehurst, is reported as having one hand badly bruised.

Another victim mentioned in the despatches is David Watt, of Port Hope, who is well known in Peterborough. About two years ago he worked at the C.G.E. He was for a number of years a successful farmer in the vicinity of Port Hope, and also was interested in the grain business. His injuries, which are internal, are said to be serious. He was on his way to Vancouver.

LETTERS TO THE EDITOR

The Review does not hold itself responsible for opinions expressed by its correspondents

Mr. Bailey's Dog

To the Editor of the Review.

Say, we will no longer be tied to the shoe-strings of the enemies' post office. We must overthrow the sponging fillibusters of unconstitutional authorities.

"Makes no difference if he is a houn',
You've got to stop kickin' ma dog roun."

W. A. B.

Peterborough, March 23, 1912.

VICE PRESIDENT RINKS LEADING

First Games Gave Them Lead of Six Shots

Six games in the President vs. Vice-President competition were played last night, and at the finish the Vice-President's stalwarts were leading by six shots. To-night the remaining games will be played off.

The games were:

President.	Vice-President.
J. H. Connal, Skip— 7	R. Hicks, Skip—16
J. E. A. Fitzgerald, Skip—12	G. H. Giroux, Skip— 8
Adam Hall, Skip—13	J. W. McDermid, Skip—13
W. G. Read, Skip—11	H. F. Foote Skip— 7
T. E. B. Yeats, Skip— 5	J. H. Ferguson, Skip—14
J. S. Knapman, Skip—12	T. Brightman, Skip— 8

Total for Vice-President, 66.
Total for President, 60.
Majority for Vice-President, 6.

MORE NAMES FOR THE BALL TEAM

Millionaires, Younkers and Generators are the Latest

Names for the Peterborough baseball team continue to come in. If you have any suggestion send it along at once, as someone might think of the same name and get in ahead. If there should be more than one hit on the name eventually chosen, the person who has sent it in first will be presented with the ten passes to the games.

The latest three on file are "Younkers," "Millionaires" and "Generators." The fan or fanette who sent in the former two neglected to sign any name. It will be impossible to credit the one who suggested these names if he or she does not allow their name to be known.

It might be stated here that it is useless to send along a name that is already on file.

Address your letter to the sporting editor of the Review.

Justice Beaudin of the Superior Court, Montreal, declined to hear a case when he recognized in a witness one who had consulted with him about the case.

SPORT TALK

That long talked of benefit match for Bruce Ridpath at the Ottawa Arena will take place to-night. The teams to play will be the New Edinburghs and an All Star seven. The New Edinburghs are champions of the Interprovincial and the All Stars will be chosen from the other interprovincial teams. There will be a curtain raiser between Hopewell's champions of the Ketchum League and Cedars, champions of the Ottawa Intermediate City League. The tickets were put on sale at noon yesterday and Ottawa citizens were coming across liberally.

At Macon, Ga., yesterday, Kelly's Yannigans defeated the regulars 7 to 5. Johnny Lush chased two runs in ahead of him with a long larrup to the right field fence. Speer, the former Guelph Canadian Leaguer, got a chance with the Yannigans when Harry Furssedon the Toronto "kid" was hit with the ball and had to retire in the second. Speer not only rapped out a good two-bagger but startled the veterans with his speed on the paths.

SALEM NEWS

Special Correspondence.

Miss Violet Webster was visiting friends in Port Hope last week.

We are sorry to learn that Mrs. Will Sargent is not improving as rapidly as we had hoped for.

Mr. Robert Cleghorn met with an accident while sawing wood at Mr. Sullivan's last Wednesday, but a speedy recovery is hoped for by all.

Mrs Shannon of Peterborough is visiting her brother, Mr. Thos. Patrie.

Mrs. Thos. Sargent returned home last week from a visit with her mother at Coldsprings.

A few of the young people of this vicinity spent Thursday evening at the home of Mr. S. Sargent.

Mr. Stanley Johnston attended church at Keene Sunday evening.

Mr. James Curtis is improving nicely, and all hope for his speedy recovery.

Mr. and Mrs. McHowl spent a few days in this neighborhood last week

Mr. Dalton Johnston attended the annual Skaters' Ball in Keene, last week.

Mr. Wilfred Girven left for the West on Tuesday.

Mr. Ed. Hunter is busily engaged drawing grain.

Master Robert Heffernan has recovered sufficiently to be around again.

Miss Vina Sargent is taking music lessons in the city.

Miss Maggie Johnston is going to the city to learn dressmaking.

We are sorry to learn that Mr. Joe Porter is suffering from a very bad cold.

GRAND LODGE OF THE W. O. W.

The Grand Lodge meeting of the Woodmen of the World, was held in Toronto this week, five local representatives being present. No local officials were elected to office.

Jules Vedrines, the aviator, was defeated by 600 votes in his campaign for the French Chamber of Deputies.

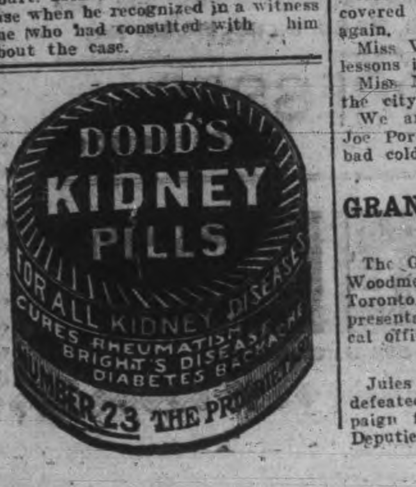

HON. MR. DOHERTY'S RACE TRACKS BILL

Continued from page 1

fect of this limit, however, was nullified by several associations using the same track. By the extension of this practice, continuous racing might be possible. By the present bill, this was corrected by providing that only two meetings a year could be held on the same track, and these should have an interval between them.

Hon. Rodolphe Lemieux approved of the general principle of the proposed legislation, but criticized the Government for granting recent applications for charters. There was a widespread public opinion against any increase in the number of race tracks, and he thought in view of this that these two applicants should have been required to come to Parliament for their charter. They had probably been aware that this legislation was in contemplation when they made application.

Hon. Wm. Pugsley argued that the Secretary of State had discretion under the law to grant or withhold charters. These two associations had only got their charters five days ago and had no vested rights. Why, therefore, should not they come under the criminal law?

Hon. Geo. P. Graham declared that no harm could have come from delaying the granting of these charters a few days longer, till this legislation had been passed. The public would argue, rightly or wrongly, that these charters had been granted when they were because their promoters were afraid that Parliament would not grant them, especially as the former Secretary of State had delayed them for two years.

The bill was reported and stands for third reading.

The Liberal majority in the Senate again overruled the Government yesterday by adopting an amendment to the highway aid bill to which the Government objected and which had been defeated in the Commons.

In committee on the Government Highways Aid Act, Hon. Mr. Lougheed said he still held the view that Senator Power's amendment would render the bill inoperative. There was no need for it, as the Government would this session bring down an estimate providing a sum which would be divided among all the provinces, according to their population, or at least all provinces who qualified to the terms proposed.

Senator Power's amendment was carried by 35 to 11.

On the motion of Senator Power, the clause authorizing the Minister of Railways to undertake the work of improving a highway upon obtaining consent of the Provincial Legislature was struck out of the bill.

The Change.

"In former times men sold their daughters for a good round sum. It wasn't so easy for an enterprising young man to go out and pick up a wife at a bargain."

"Is it different now?"

"They don't sell them any more."

"No; they are often glad to give them away."

When He Got Around to It.

"This hubbub on New Year's ought to be stopped. It is a disgrace to our civilization."

"Why don't you stop it?"

"I am going to after I finish a little job I have of making the earth turn from west to east for awhile."

Semi-ready Spring Styles for Men

The same price everywhere!

What does it mean?

Exactly what you would understand. Every merchant sells the same pattern of Semi-ready Suit or Overcoat at the same price you would pay for the same pattern and garment anywhere else in Canada.

The makers guarantee the worth value. They put on it in plain figures the cash value of the garment, and it is sold at that price—no more, no less.

From Halifax to Victoria, from ocean to ocean—that standard price rules. There is no "shenanigan" about a Semi-ready Suit—you can bank on it!

Semi-ready

The Mark's in the Pocket

The CRESSMAN Company Limited Peterborough, Ont.

Femininity at the Bar.

It must have required some courage to become the first woman student of law in the whole province of Quebec and to break the rule which excluded women from this profession. That is just what has been done, however. Mrs. A. Langstaff, a native of Prescott, who for five years has been gaining an insight into the profession in the office of Jacobs, Hall and Garneau, in Montreal, has now taken her seat among the law students at McGill University.

In Quebec there never has been a woman lawyer. At the Bar of other provinces women have pleaded cases. Th Ontario Bar has a rather prominent member in the person of Miss Clara Martin, a lady who has enjoyed political distinction on the Toronto Board of Education.

Faddist this courageous lady is not. She is not studying law for her health. But though not a woman's rights champion, Mrs. Langstaff's legal ambitions may gain her a place upon the scroll of fame; for, after she graduates from McGill, Mrs. Langstaff's first professional problem will be to reverse the ancient legislation in Quebec, which excludes woman from the avenue of law as a road to a livelihood.

Edmonton Park Commission.

Edmonton has just appointed a Parks Commission. The fur port town has needed one. In prairie municipalities, where rapid growth shifts real estate value so quickly, the park question is likely to be shelved unless there is somebody responsible for keeping aside part of the city site for parks. Edmonton has got to the stage when parks are just as necessary as they are in the larger centres of Canada. Because Edmonton has hitherto had no one to size up possible park sites, she has continually run the risk of being either bereft of parks or paying exorbitant prices for park land, which a park commission might have grabbed at the psychological moment. The new commission will fill a gap in Edmonton municipal organization.

Price to Oppose Local Option.

Annapolis, Md., March 23.—That the charge that State Auditor-elect John F. O'Malley offered delegate Wm. R. Smallwood of Prince George County $2,500 to vote against the state wide local option bid in the House of Delegates, has been substantiated to such an extent as to call for action by the grand jury of Anne Arundel County, was the substance of a unanimous report to the House last night by the committee appointed to investigate the charges.

Three members of the committee are opposed to the local option bill and two favor it.

Small men feel big when standing on their dignity.

PILES CURED IN 6 TO 14 DAYS

Your druggist will refund money if PAZO OINTMENT fails to cure any case of Itching, Blind Bleeding or Protruding Piles in 6 to 14 days, 50c.

To Fight Drainage Canal.

Montreal, March 23.—On Monday next the Canadian representatives will leave for Washington to meet the American Secretary of War to present objections to the proposed diversion of great lake waters by the Chicago drainage canal, which it is proposed to increase to a diversion of 10,000 cubic feet per second.

A special hearing of these objections from Canada will be held March 27.

A delegation of Chicago representatives will be present at the hearing and will reply to the objections of the Canadian representatives.

Coal Shortage Hits Brockville.

Brockville, March 23.—A shortage of chestnut coal prevails in town and dealers are at their wits' end to keep the trade supplied. During the past few days only portions of ton orders could be delivered.

Homeseekers Excursion to Western Canada

Via Chicago, including all points on Grand Trunk Pacific Railway, April 2nd, 16th, and 30th; May 14th and 28th; June 11th and 25th; July 9th and 23rd; August 6th and 20th; September 3rd and 17th. Winnipeg and return $34.00; Edmonton and return $42.00. Tickets good for sixty days. Proportionate rates to principal points in Manitoba, Saskatchewan and Alberta. Homeseekers' excursion tickets will also be on sale on certain dates via Sarnia and Northern Navigation Company.

Full particulars, tickets and illustrated literature from any Grand Trunk Agent, or write A. E. Duff, District Passenger Agent, Toronto, Ont.

About Your Bicycle

No Oil on the streets this year. Now is the time to get your wheel cleaned and repaired at

MURRY MILLER'S

Bicycle and Repair Shop. Opposite St. John's Church Hunter-st

Phone 1168

BICYCLE

Now is the time to have your Bicycle cleaned and repaired before the spring rush.

Phone 1256 and we will send a man for your wheel.

MILLARD'S BICYCLE SHOP

225 Hunter Street, near Aylmer

Lehigh Valley COAL

Best in the World

February Prices will be follows—:

Egg and Stove Coal $7.50 per ton
Nut Coal..........$7.75 per
Pea Coal ....$6.50 per ton
Also first-class Hardwood $6.00 per cord. Mixed Wood $4.50
Cutting & splitting extra

— FOR SALE BY —

J. E. A. Fitzgerald

Both Phones 111

D. L. & W. SCRANTON COAL

THE BEST ON THE MARKET

Egg and Stove..........$7.50 ton
Chestnut..........$7.75 "
No. 2 Nut..........$6.50 "

Wm. SCOTT Co.

Phone No. 264 - - Both Phones

CHANGE IN WOMAN'S LIFE

Made Safe by Lydia E. Pinkham's Vegetable Compound.

Graniteville, Vt.—"I was passing through the Change of Life and suffered from nervousness and other annoying symptoms, and I can truly say that Lydia E. Pinkham's Vegetable Compound has proved worth mountains of gold to me, as it restored my health and strength. I never forget to tell my friends what Lydia E. Pinkham's Vegetable Compound has done for me during this trying period. Complete restoration to health means so much to me that for the sake of other suffering women I am willing to make my trouble public so you may publish this letter."—MRS. CHAS. BARCLAY, R.F.D., Graniteville, Vt.

No other medicine for woman's ills has received such wide-spread and unqualified endorsement. No other medicine we know of has such a record of cures as has Lydia E. Pinkham's Vegetable Compound.

For more than 30 years it has been curing woman's ills such as inflammation, ulceration, fibroid tumors, irregularities, periodic pains and nervous prostration, and it is unequalled for carrying women safely through the period of change of life.

Mrs. Pinkham, at Lynn, Mass., invites all sick women to write her for advice. Her advice is free, and always helpful.

LOCAL CHURCH CALENDAR

SUNDAY, MAR. 24, 1912

ST. PETER'S ROMAN CATHOLIC.

Low mass 8 a.m., 9.15 a.m.

High mass 10.30 a.m.

Vespers 7 p.m., with sermon.

ST. JOHN'S CHURCH.

Rev. Canon Davidson, rector.

Fifth Sunday in Lent. Passion Sunday.

11 a.m.—Matins and Confirmation service. Offertory, "Fling Wide the Gates," Stainer.

3 p.m.—Sunday school and Bible class.

7 p.m.—Evensong and sermon. Offertory, "Holy Jesu by Thy Passion" Stainer.

Rehearsal for "Crucifixion," after evensong.

ST. LUKE'S CHURCH.

Rev. F. J. Sawers, M.A., rector.

Fifth Sunday in Lent. Passion Sunday.

8.30 a.m.—Holy Communion.

Corporate Communion of the Girls' Auxiliary.

10.00 a.m.—Holy Baptism.

11 a.m. — Morning prayer and sermon. Preacher, the rector.

3.00 p.m.—Sunday school and Bible classes. The rector's Bible class in the church.

7.00 p.m.—The Rite of Confirmation administered by His Lordship, the Bishop of Toronto.

All seats free.

ALL SAINTS'.

Rev. R. B. Grobb, M.A., rector

Fifth Sunday in Lent. Passion Sunday.

11 a.m.—Morning prayer and sermon. Preacher, the rector.

3 p.m.—Sunday school and Bible class.

4 p.m.—Holy Baptism.

7 p.m.—Evening prayer and sermon.

In the evening the rector will continue his course of sermons on "The Life of Joseph." Subject, "The Dream Fulfilled."

ST. ANDREW'S PRESBYTERIAN.

Rev James Rollins, B.A., minister.

11 a.m.—Divine service, the minister will preach.

3 p.m.—Sunday school and Bible classes. Teacher, F. E. Kerr.

7 p.m.—Divine service. Preacher, Rev. Prof. Laird of Queens University.

H. C. Treneer, organist and choirmaster.

Seats free, strangers welcome.

ST. PAUL'S PRESBYTERIAN.

Rev. Robert Pogue, pastor.

10 a.m.—Boys' Brotherhood.

10.30 a.m.— Congregational prayer meeting.

11 a.m.—Morning worship. Subject, "The Everlasting Arms."

3 p.m. — Sabbath school. Mitto Adult Bible Class. Teacher, Sheriff Hall. Young Men's class, Teacher, H.B. Cowan.

7 p.m.—Evening worship. Subject "The Historical Jesus; The Gospel is a Faithful Record."

The pastor will preach at both services.

KNOX PRESBYTERIAN.

Rev. H. J. Keith, M. A., B.D., pastor.

11 a.m. — Morning service. Prof. Laird of Queens University will preach.

3 p.m.—Men's meeting in the Brotherhood rooms.

3 p.m.—Sabbath school and Bible Classes.

7 p.m.—Rev. James Rollins of St. Andrew's will preach.

GEORGE ST. METHODIST.

Rev Isaac Couch, pastor.

10 a.m.—Class meetings.

11 a.m.—J. L. Hughes Esq., of Toronto.

2.30 — Sunday school and Bible classes.

7 p.m.—J. L. Hughes Esq., of Toronto.

These services will be specially in the interests of education.

Morning

Anthem—"Lord of Heaven," Rossi.

Male quartet— "Remember Me O Mighty One. Kinkel.

Evening

Anthem—"Savior When Light Involves the Skies." Shelley.

Contralto Solo— "O Rest in the Lord," Mendelsohn. Mrs. A. A. Perrin.

Anthem—"Abide With Me." Meale

CHARLOTTE ST. METHODIST.

Rev. Geo W. Henderson, pastor.

10 a.m.—Class meeting.

11 a.m.—Morning worship. Special sermon to yung women by the pastor. Music by ladies' choir.

2.30—Sunday school and Men's Bible class.

7 p.m.—Evening worship. Rev. Dr. Marsh.

MARK ST. METHODIST.

Rev. C. E. Cragg, pastor.

10.15 a.m.—Class meetings.

11 a.m. — Morning worship. Subject, "Christ's Teachings in Life."

2.45 p.m.—Sunday school and Bible classes.

7 p.m — Evening worship. Subject, "The Church at Ephesis."

Monday, 8 p.m.—Young People's Society.

Wednesday, 8 p.m. — Midweek service.

ST. JAMES' METHODIST.

Rev. J. G. Brown, M.A., pastor.

10 a.m.—Class meeting.

11 a.m.—Morning worship.

2.30 p.m.—Sunday school.

7 p.m.—Evening worship.

Monday, 8 p.m.—Epworth League.

MURRAY STREET BAPTIST.

Rev. J. R. Webb, pastor. Residence, 194 London street.

11 a.m.—Morning service.

3 p.m.— Sunday school and Bible classes.

7 p.m.—Evening worship.

PARK ST BAPTIST CHURCH.

Rev. W. C. Riddiford, pastor.

11 a.m.—"Life's True Vision."

3 p.m.—Bible school. Helping Hand Bible class for men. Topic, "What is Worship." Teacher, Rev. W. C. Riddiford.

7 p.m. — "Why be a Christian? Evangelistic service.

Monday—E.Y.P.U. Mission study class.

Wednesday—Prayer meeting.

Thursday—Choir practice.

Friday—Mission Band concert.

FIRST CHURCH OF CHRIST SCIENTISTS.

378 Aylmer street.

Services as follows;—

Sunday 11 a.m. and 7 p.m.

Sunday school 12.15 p.m.

Wednesday 8 p.m. testimony meeting.

A free reading room, open Monday, Wednesday and Saturday from 2 to 5 p.m.

Subject for Sunday, March 24, "Matter."

GOSPEL HALL.

The services at Gospel Hall will be taken by Mr. Gilchrist. The subject for the evening is "A King's Mistake."

Sunday school at 3 p.m.

SALVATION ARMY.

2 p.m.—Sunday school.

3 p.m.—Free and easy meeting.

7 p.m.—Evening worship.

Alladin and His Wonderful Lamp

To one accustomed to the phenomenal development of Western Canada, the stories of vast cities "born in a day" read like abstracts from the "Arabian Nights"; and one looks around almost expecting to see the "Genie" appearing in response to the summons of the "Magic Lamp."

Those familiar with the actual conditions however recognize in this rapid expansion the opportunity of a lifetime, and are acting upon it, thereby ensuring to themselves immense profits in the near future.

Biggar, a thriving divisional point on the Grand Trunk Pacific main line, situated in the centre of a vast undeveloped country, throughout which the Grand Trunk Pacific is constructing a perfect network of lines, with Biggar as the base of operations, **offers the best opportunity to-day for those desiring a safe, sane investment.**

Get in touch with

TAYLOR & WOOD

Real Estate, Pianos, Etc.,

390 Water-st., Peterborough

and learn more of the great future of this city.

Venezuela Likes Philander.

Caracas, Venezuela, March 23.—Philander C. Knox, the American Secretary of State, arrived here at 11.30 yesterday morning from La Guaira, and was accorded the greatest popular welcome that has been given him during his tour of the Latin-American republics.

Yesterday and to-day are holidays in honor of Mr. Knox's visit and the city was profusely decorated.

Gets Trenton-Belleville Contract.

Belleville, March 23.—The contract for the construction of the C.P.R. line between Trenton and Belleville has been awarded to F. R. Wilford, who is at present engaged on a power house at Dam No. 5, on the Trent River.

Sir Max Has a Son.

London, March 23.—A son was born to Sir Max and Lady Aitken yesterday morning.

SPRING NECESSITY

A Light Weight Overcoat—Raglan, Chesterfield or College Style

Fashion-Craft showing of light weight Overcoats is most complete at this season of the year

All Styles, All Prices but always the same kind of workmanship

POPULAR COATS at $18.00 and $20.00

Many More, Some Less Expensive

Do you like to look well dressed? If so, we can suit you

SHOPS OF "Fashion-Craft"

A. M. LAIDLAW

PETERBOROUGH, ONT.

8-12

RUBES' CARNIVAL CAUSED MANY HEARTY LAUGHS

Entertainment by Y.M.C.A. Boys Met With Big Success

Presentation of Trophies to the Athletic Champions

The Rubes Carnival, given in the gymnasium of the Y.M.C.A. last night was a grand success. The attendance was as large as it could possibly have been, the gallery being crowded and all the space on the floor that was not needed by the Rubes in their performances was used by eager spectators.

A large number of the Y.M.C.A. athletes were dressed in grotesque "hay-seed" costumes, there being short, frock and swallow-tailed coats, and trousers of every conceivable variety, most of them decorated with elaborate and extensive areas of bright colored patches. These were the Rubes that, under the direction of Mr. J. J. Thompson, physical director of the Y.M.C.A., gave the carnival last night, and be it said to their credit that they left nothing undone, either in the fun-making antics of Rubes or in their difficult gymnasium feats.

During the intervals in the program the "Rubes Band" furnished a relay of the most up-to-date musical numbers, including "Yankee Doodle" the "Suwanee River," "Casey Jones" and the brightest selection of all, the "Maid in the Moon." The band was exceedingly entertaining and its music was thoroughly enjoyed, and its members, even those with the tin cornets and gas-pipe trombones, contributed largely to the success of the carnival.

The pranks of Mutt and Jeff, impersonated by Frank Pigeon and Lorne Conway, were certainly amusing, and their part in the performance, particularly their dance, created a great deal of merriment.

During the evening wand drills, exhibitions on the vaulting horse, parallel bar work and gymnasium games were given, and the boys in these items of the program belied their costumes and performed their various exercises and gymnastic feats with the greatest skill and accuracy. Their work on the bars, particularly, showed the result of their training in the gym. during the winter.

In their drills the rubes used vegetables for dumb bells, rakes, forks, etc., for wands, and pumpkins for basketballs.

In a most acceptable manner Mr. J. J. Turner, Jr., discharged the duties of chairman.

The best hay-seed on the floor would be hard to pick out. The band master was certainly a good rube as far as his actions were concerned, but in dress "Lankey" Smith was the best one on the floor. Alex. Darling's actions were the source of a good many peals of laughter.

An interesting part of the program was the presentation by the chairman of the trophies for the championships of the sports held last summer at Riverside Park. A medal was given by the donor of each cup, to the winners of the pieces of silverware. The following cups were presented:—

The Howden Cup, and medal, donated by Mr. J. J. Howden, for the all round championship of the city—won by Stanley Canniff.

The Eastwood Cup, and medal, donated by Mr. V. Eastwood, for champion under 18 years of age—won by J. B. Mann.

The Huycke Cup, and medal, donated by His Honor Judge Huycke, to champion under 16 years of age—won by Ormond Cavanah.

The Peck Cup, and medal, donated by Mr. E. A. Peck, M. P. P., to champion under 14 years of age—won by German Phillips.

The Stratton Cup, presented by the Hon. J. R. Stratton, for all-round outdoor championship of the Y.M.C.A.—won by Stanley Canniff.

Mr. Thompson and the "Y" boys deserve a great deal of praise for their exhibition which showed careful training and was in merit worth far more than the small admission fee.

One hundred and five miners lost their lives in the gas explosion at Mt. Curtain, Oklahoma.

SECOND COMING OF CHRIST ONE OF THE SUBJECTS

Yesterday afternoon in Bethany Tabernacle, at 3 o'clock, the Rev. Mr. Hamilton spoke about the people of India being by nature, just like the people of our own land, and the differences which we now see, being due to the Gospel.

At 3.30, Mr. Chandler spoke of Jesus taking His Disciples apart for prayer, and how He led them up to the mountain top experience so that while they waited and prayed Jesus filled their vision.

At 4.15, Mr. Chandler addressed the school children who gathered on that which is most important, "Seek ye first the Kingdom of God."

At 8, p.m., Mr. Kuykendall spoke of his work in China and of the distressing conditions of revolution, pillage, famine and spiritual darkness of the land.

This afternoon Mr. Kuykendall spoke again on China, and Mr. Chandler spoke on "Does Jesus heal to-day?" and later spoke to the children.

This evening Mr. Hamilton will speak at 8 o'clock on India, and at 8.30 Mr. Chandler will speak on the "Second Coming of Christ."

On Sunday morning Mr. Chandler will give a Missionary address and a missionary offering will be taken.

At 3 p.m. Mr. Kuykendall and Mr. Hamilton will give missionary addresses.

At 6.45 there will be a song service, and at 7, Mr. Kuykendall will speak, and at 7.30 Mr. Chandler will speak on the Second Coming of Christ.

Federal Square For Toronto.

Ottawa, March 23.—It is understood that a recommendation has been forwarded to council for a large appropriation in the supplementary estimates for beginning work this year on the scheme for the proposed federal square in Toronto, west of the City Hall, as urged upon the Government some days ago by Mayor Geary and the Toronto members.

The Minister of Public Works is personally very much in favor of the proposal for a comprehensive scheme of new federal buildings in Toronto to meet the needs of the second largest city in Canada. Tentative plans for the proposed block are now under consideration, and a total expenditure of about two and a half millions is contemplated.

In view of the Toronto representation in the Cabinet and in the Commons it is practically certain that the Government will treat the "Queen City" generously, and it is expected that the proposal for the federal square will be endorsed by the Cabinet and the recommendation of the Minister of Public Works concurred in.

PATENT MEDICINES — AT — NUGENT'S

Pink Pills	30c
Dodd's Kidney Pills	35c
Chase's K & L Pills	15c
Castoria	25c
Thomas' Eclectric Oil	15c
Beef, Iron & Wine	50c & 75c
Steedman's Powders	25c
Nugent's Emulsion	45c & 85c
Carter's L. L. Pills	15c
Burdock Blood Bitters	65c
Milburn's H. & N. Pills	35c
Egyptian Liniment	20c
Fruitatives	25c & 40c
Hamilton's Pills	20c
Minard's Liniment	20c
Zam-Buk	40c
Chase's Ointment	40c
Chase's Nerve Food	35c
Chase's L. & T	15c

OUR PRICES ARE AS LOW AS ANY OTHER STORE IN THE CITY. STOCK ALWAYS FRESH.

NUGENT DRUG Co.

386 GEORGE STREET

Civil Service Reform.

Toronto, March 23.—N. W. Rowell is carrying out another of his pre-election pledges in a notice that he will move on Wednesday next: "That in the judgment of this House the spoils and patronage systems are inimical to the highest efficiency of the public service, and to the best interests of the country; that the public interests demand the immediate creation of a non-partisan civil service commission with ample powers, and that all appointments and promotions in the public service shall be by merit after competitive examination except in those cases where the conditions of the public service render this impracticable."

Allee Samee London Ladies.

London, March 23.—Chinese suffragettes at Nanking, dissatisfied with the National Assembly's academic resolution favoring woman suffrage, are reported to have forced an entry to the assembly and after knocking down the police on guard, smashed the windows of the building.

The meeting had to be suspended for a time and was re-opened under military protection.

Supplied Liquor to "Indian Lister."

Chatham, March 23—Herbert Lewis, a laborer, who came here recently from St. Thomas, was fined $29 in all by Magistrate Stanworth yesterday for supplying liquor to a crippled Indian lister named Charles Henry. Lewis could not pay his fine, so he goes to jail for thirty days at hard labor.

Vincent Schlewssinger, 78 years old, died at Cleveland, O., ten minutes after the death of his wife, aged 60. The couple had prayed that they might die together.

If you want other people to look down on you look up to them.

A rolling stone gathers some hard knocks.

WANTED

Good Tenant for Large House, Barns, Stable, Orchard, and 7, 15, or 20 acres Land near C.G.E. Works. Very suitable for Large Poultry Plant, and Garden; immediate possession. Smaller parcels of Ploughed Land to Rent.

Our choice Lots are going fast to wise men who want Homes of their own, with good Gardens. In a very few days now, our House-Builders will be hard at work. If you have not already placed your order, do so at once. It will save you Rent, and give you a Garden which will make money for you, while you sleep.

T. HURLEY

Corner Stewart and Hunter Sts.

Children's Aid Society

FOR THE CARE OF NEGLECTED AND ILL-TREATED CHILDREN.

Incorporated by Act of Legislature. Information required. Information kept strictly private.

CHILDREN FOR ADOPTION

GEO. COCHRANE, Agent and Asst Sec.

Phone 329 George St

Newcombe Pianos

Comparison with other Pianos only serves to emphasize the quality that makes the NEWCOMBE

Distinctive and Pre-eminent

NEWCOMBE PIANOS Never Suffer by Comparison

LET US SHOW YOU our exclusive method of construction, which the foundation of that pure quality of tone always found in the NEWCOMBE

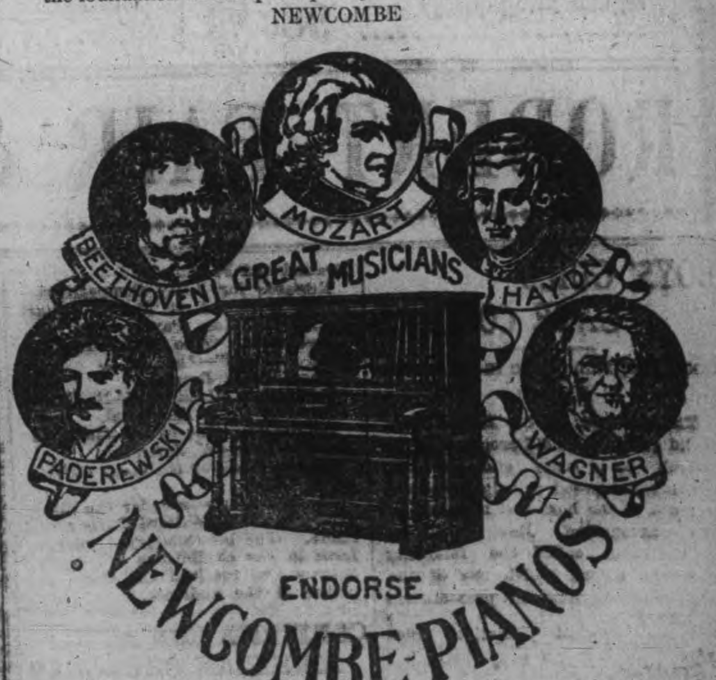

You are cordially invited to visit our Warerooms and examine our stock

TAYLOR & WOOD

Dealers in Pianos and Real Estate

390 WATER STREET, PETERBOROUGH

THE "REO" SPECIAL

$1500

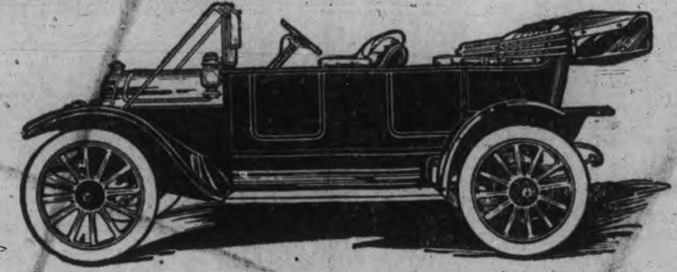

$1500

Stands as the ultimate production of the Reo Motor Car Co. of Canada. Designed by Mr. R. E. Olds, maker of the famous Oldsmobile Motor Cars and Olds Engines. The **REO** embodies all the refinement of construction, which adds to the joy and comfort of the owner. The **REO** is built in Canada and is essentially a Canadian Car. Its strong claims are: Strength of Frame and Simplicity of Running Parts. It is a sturdy car, full of speed, with plenty of power. It is equipped throughout with the famous Timken Bearings, seldom found in any Car below the price of $2500.

The long wheel base and large wheels of the **REO SPECIAL** carry it along with the least possible amount of dipping and jolting. It is a light-weight car, and very easy on tires. Smaller tires would serve, and do serve on many rival cars, but these larger tires are more economical, so we supply them. With its light weight and these generous tires, one's tire bill is very low.

EQUIPMENT—Touring Car includes the following equipment:—Nickel Trimming, Mohair Top & Side Curtains, Top Envelope, Folding Glass Front, Speedometer, Gas Head Lamps, Prest-o-Lite Tank, Self Starter, Electric Horn, Side and Tail Oil Lamps, Foot Rest and Robe Rail, Tire Irons, Pump, Tire Repair Outfit, Full Kit of Tools, Jack.

JOSEPH J. DUFFUS

District Agent for Reo, Russell and Ford. - 309, George Street, Peterborough.

$15

THE GOLDEN LION SPECIAL

OUR $15.00 SUITS are in full bloom. Every New Color, Fabric and Pattern for Spring that can possibly be got in a **$15.00** Suit is in our store.

We make a special feature of Suits at $15.00, and with the care exercised in selecting the cloths, and the thorough making which we insist on—we know the Suits are Big Value.

Take Advantage of the Low Prices on New Spring Dress Goods

SPRING'S DAINTIEST FABRICS AND COLORS are to be seen in our well-selected showing of Spring Dress Materials. They are all well displayed on the Tables, Counters and Ledges on our Main Floor, and are easily inspected, and above all every piece of Dress Goods is **Moderately Priced.**

NEW STRIPES AND CHECKS, 42 inches wide, all wool .... **50c yd**

BLACK AND WHITE STRIPE TWILL SUITINGS, 42 inches wide .... **90c yd**

56 in. BLACK AND NAVY SERGE, regular $1.25 quality .... **98c yd**

NEW SPRING TRIMMINGS, all colors, regular 50c & 75c .... **25c yd**

NEW SHOT SILKS all colors, beautiful quality .... **50c & 75c yd**

NEW STRIPE TAMALINE SILK, Just in .... **50c yd**

ROBERT FAIR & Co. Limited

NO SLEIGHING AT THIS DATE LAST SPRING

But Weather Was Quite Sharp—Four Below This a. m.

To-day is the 23rd day of March, but by the record of the thermometer this morning 4 degrees below zero, and the appearance of the huge drifts of snow to be seen in the outskirts of the city and in the country, winter is still in full swing. As we have not had a genuine thaw during the winter, practically all the snow that has fallen is still with us

At this date last year the weather was quite sharp; sleighing was gone, but there was still three or four inches of snow in places. A snowstorm on April 2nd brought out the plows again, but by April 11th the last remains of winter had gone.

The spring of 1910 was much earlier. All snow, except some drifts in secluded places, was gone on March 19. Robins and other birds were plentiful at this date. Some roads were dusty. Temperatures of 70 degrees in he shade were being recorded. April was fine and warm. May, however, was unusually cool, and growth was retarded.

Quite a snowstorm occurred March 24, 1919; the snow did not stay long, however, and was completely gone by April 8th. Sleighing had been poor all March.

In 1908 at this date there was a foot of snow still on the ground, and I degree below zero was recorded March 24. Spring-like conditions came by April 1st.

On March 23, 1907, there was a thunderstorm. Spring was here in all its glory and lasted for several weeks, but snow came again—about the middle of April.

The spring of 1906 was out of the ordinary. Snow had disappeared by Feb. 15. Spring-like conditions prevailed until March 23rd. when the thermometer took a tumble to 12 below zero, (considerably worse than this morning) Cold weather continued for several days. Fine weather began April 1st.

Over two feet of snow remained on the ground at this date in 1905 By the 1st of April it had disappeared.

Much the same conditions existed in 1904. The winter of that year was an exceptionally severe one.

March of 1903 was much like May usually is. Blackbirds, robins and bluebirds were plentiful after the 15th, and the watering carts were on their rounds.

Spring set in early in 1902, in fact it was the earliest spring since 1879. Cool conditions prevailed during May and June when warm weather was needed

In 1901 the snow was gone by the last week of March. Several minor falls occurred during the following month.

In 1900, as well as the three previous years, four to six inches of snow was on the ground at this date

In none of these years, however, was there the depth of the beautiful so late as there is this "spring" As the season is now getting late it will probably go off with a rush when it does begin to move. Another ten days should see a marked deminution of winter's white matle.—W. P.

TRENTON MAN FOUND WITH FEET FROZEN

Word comes from Tisdale, Sask., of a recent misfortune met by Geo. Wanmaker, whose home is in Trenton.

It appears that he was found buried in a stack of grain, some distance from the town with both feet frozen solid.

He had been working with a lumber company. The doctors fear that they will be unable to save the legs.

GENTLEMEN OF PETERBOROUGH

Before purchasing your Spring and Summer Walking Shoes, we would be pleased to have you call and inspect the

Beresford Shoe

Ladies—When you are looking for an attractive and nobby Shoe, don't forget to call and inspect

THE VASSAR SHOE

These Shoes are now on display and can be purchased only from

J. W. MILLER & SONS

406 GEORGE STREET.

LESSON No. 3

From J. W. BROWETT Optometrist

My talk to you this week is very important. if you are a sufferer from headaches caused by straining the eyes. It is very important to you. of course, that you should use your eyes. but nature never intended that you should abuse them We know that headaches come from straining the normal eye or from using imperfect eyes or, in other words, eyes which do not focus. My experience leads me to believe that all strained eyes can be relieved by properly fitted glasses. When this strain is relieved the headaches disappear. Now reason a little: If you are a sufferer from headaches, and you suspect that the cause is strained vision then my argument must appeal to your case My experience, gained during the past twenty years is valuable to you. Try the remedy of glasses as we fit them. and you will not be disappointed

J. W. BROWETT, Optometrist

MARKET BUILDING

SISTER PASSES AT WOODSTOCK

Mr. James H. Vallery, city, received at noon to-day, the sad news of the death of his sister, Mrs. Isaac Kirkham, in Woodstock, Ont, which occurred at 11 a.m. this morning.

The late Mrs. Kirkham leaves to mourn her loss a husband and two small children, a sister, Mrs. McNamee, Port Hope, and two brothers, James H. Vallery, Peterboro; and John Vallery, Welland.

Mr. J. H. Vallery left this afternoon for Woodstock. The funeral will take place on Monday next.

Protestant Home

March 23rd, 1912.

Subscriptions to Peterborough Protestant Home Building Fund:

Previously acknowledged......	$10,779.00
George Webber...	25.00
	$10,804.00

NEW BAKERY AND CONFECTIONERY STORE

J. W. BOORMAN

CORNER OF AYLMER & McDONNEL STS.

Dainty Cakes and Cookies
Delicious Pies and Pastry
Pure Sweets and Candies
Easter Eggs and Hot Cross Buns
Choice Assortment of Biscuits
Celebrated English Pork and Meat Pies
Try our noted White and Brown Bread
Currant and Raisin Loaves, &c, &c.

PHONE 1132.

FARMERS!

INSURE YOUR STOCK AND ANIMALS

THE GENERAL LIVE STOCK INSURANCE COMPANY

Covers by insurance against loss of Horses, Cattle and all Domestic Animals, either from accident or disease, lightning or fire. MARES IN FOAL A SPECIALTY.

HEAD OFFICE—Montreal.
Capital $500,000.00. All claims have been paid promptly.

DR. J. JOHNSTON and JAS. A. STOREY
AGENTS AND INSPECTORS,
411 Chambers-st. Peterborough District

BOYS' GUILD GAVE CONCERT

Good Program Given in St. James Church.

The members of St. James' Boys' Guild gave a splendid program in the church to a large audience last evening, composed principally of the parents of the boys and members of the congregation. Rev. Mr. Brown as chairman called the following numbers, among which one of the most pleasing was the presentation of awards:

Hymn, "Onward Christian Soldiers."
Prayer.
Recitation and song, "Give us Boys a Chance"—The Guild.
Recitation—Max Sloan.
Violin selection—E. Lee.
Recitation, "Keep Your Life Straight"—D. Cunningham, H. Ross, and E. Lee.
Free gymnastic display—The Guild.
Recitation—Ross Payne.
Rewards for Attendance. — Euart Petley, H. Kennedy, E. Boyle, Ernest Lee, Max Sloan, Oscar Freeburn, Harry Rew, Lionel Wilson, M. Braund and F. Stinson.
Rewards for Essay Competition.—Lionel Wilson, Earl Barrie, Euart Petley and Ross Payne.
Recitation, "Who Wants the Boy That Drinks?"—The Guild.
Reading—E. Barrie.
Recitation, "Jack Tar"—H. Rew.
Physical Drill—The Guild.
Recitation, "The Word That Was Not Too Late—W. Jeffries.
Chorus, "On For the Glory of God" —The Guild.

The program was under the direction of Messrs. Wilford Turner and Carte. The boys displayed splendid form in the exhibitions of physical culture and received the warm applause of the audience.

CONFIRMATION AT ANGLICAN CHURCHES

Confirmation service will be held at St. Luke's church on Sunday evening, when fifty-one candidates will be presented for the sacred rite. His Lordship the Bishop of Toronto will conduct the service. Confirmation service will also be held at St. John's church in the morning and at St. Mark's church, Otonabee, in the afternoon. Those confirmed at St. Lukes' will receive their first communion on the following Sunday morning at 8 o'clock.

POLICE GET THEIR MAN IN TOLEDO

Is Wanted in Connection With Real Estate Deal

An item that appeared in the Toronto papers to-day, tells of the arrest of a young man named Leonard J. Williams in Toledo, Ohio. The young man is charged with jumping his bail, $1,200 in Toronto, where he was under arrest for the theft of $534 from a party named John McNair, in a property deal in Peterborborough.

Inquiries at the police station here elicited no information as to knowledge of the transaction or the case in question. Several real estate men also professed no knowledge of the deal.

The alleged case of theft is said to have occurred in January. A search of the Directory does not show the name of McNair residing in Peterborough.

DIED

MONGRAW.—On Saturday, March 23, 1912, Mrs. James Mongraw, relict of the late James Mongraw, 182 Hazlitt street. Funeral announcement later.

SECTION SECOND

THE DAILY REVIEW

PAGES 9 TO 12

PETERBOROUGH, ONT., CANADA, SATURDAY, MARCH 23, 1912

UNION BANK OF CANADA

Paid-up Capital, Rest and Undivided Profits $8,181,370

Total Assets (Over) $58,000,000

Thrifty Children

The lesson of thrift, so necessary to the future welfare of your children, is perhaps best taught by opening for each a Savings Bank Account, and encouraging them to deposit regularly a portion of their spending money.

Though they may not accumulate very much money, they will learn its value and how to save it.

We welcome Children's Savings Accounts.

Peterborough Branch - C. H. Pennefather, Manager.

"TRAGEDY OF BIRD ROCK"

The Second Lighthouse Keeper to Meet Violent Death

Widow Was Left Without Means of Communicating

Ottawa, March 22—Details of last week's tragedy of the Bird Rock Lighthouse, one of the Magdalen Islands, with all the grim setting of rough seas and a lonely widow brooding by the dead body of her husband, has just been revealed by a laconic Marconigram received to-day by the department of marine and fisheries. The message received tells its own story and runs thus: "Information obtained from Captain Farquhar, sealing ship "Seal," last Sunday evening Bourque went shooting with a dog. He shot one bird and his wife thought he was returning. On search a short time after the body was seen floating in the water. He had fallen over the barricade. The Seal landed the body on Grosse Isle, one of the Magdalene group, at 5 p.m., on the 16th inst. A letter from the lightkeeper's father following to-day."

This is the first news of any detail which has flittered to the outside world through the lonely distance which separates Bird Rock Lighthouse from the other parts of the Magdalene group. Behind it there lies the story of a grim tragedy, which is not the first to have occurred in the same spot.

Bird Rock is washed by the Atlantic and is the sphere of a leaning tower. There is no vegetation and during winter time the sea is covered with enormous blocking of floating ice. Thousands of sea birds wail their weird cries, while seals make their habitation on the floating ice. The lighthouse keeper has only one form of sport—to shoot the gulls and seals in the vicinity, and this has great danger attached to it. There is only one spot at the base of the rock into which a small boat can glide. The sportsman gets on the blocks of ice to reach the game better, and oftentimes, unless great care is taken, the ice will give way, and he may be carried far out to sea. In the case of Wilfred Bourque, who lived on the lighthouse since his father was superannuated in 1907, death overtook him through the treachery of the ice. He was standing on a barricade of ice, which gave way, and he was drowned.

The top of the lighthouse can only be reached by means of a hoist to which a basket is attached, into which one passenger at a time can go. Bourque's wife was unable when her husband was drowned to go down herself. Though the flashlight does not beam from the top-tower until navigation begins, it was the only means left to her to attract attention. The only Marconi station in the Magdalene Islands is situated on Grindstone and so communication with that quarter was cut off. So the darkness of last Friday night was illuminated by the rays of the revolving light. Captain Farquhar on his sealing ship saw the unwonted rays, was attracted, and proceeded with great caution to the rock through the shifting ice blocks. He recovered the body, and hastened with it to Grosse Isle, a distance of fifteen miles, and one of the Magdalene group. There the message was sent to the department at Ottawa. The brave wife of the dead lighthouse-keeper remains alone, mourning in the watch-tower.

The Hon. J. D. Hazen, minister of marine and fisheriers, has sent a marconigram of sympathy to the sorrowing widow, with a request that she keep charge of the lighthouse and get the salary of her husband until further arrangements can be made. The money allotted for the post is $1,300 a year. For six months of the year communication with the outside world is entirely cut off, and the light only shines during the period of navigation. The Marconi message which has been sent by the department here may only reach Mrs. Bourque, after several days waiting. The government steamer Stanley, which would carry the message, is tied up at the mouth of Sydney harbor, in the ice, and she will not be aware of the attention which the tragedy has aroused in the outside world until she gets the details from the captain of the Stanley.

In the meantime it is remembered that fourteen years ago a tragedy with more horrible consequences occurred at the same lighthouse. The lighthouse keeper of that day, with his two nephews and his wife, lived there. With his two nephews he went out seal shooting, and the sheet of ice upon which they were resting split in three pieces. The nephews were drowned, while the lighthouse keeper, was carried a distance of twenty miles after spending a day and a night on the ocean.

When we reached Amherst Island the simple Acadian fisher folk were horrified. He was covered with the blood of the dead seal he had eaten and which was in the ice with him, and his legs and hands were frozen. Before he died he communicated a message to Grindstone and they sent a steamer to the widow, who had witnessed the accident, and who had gone insane.

The father of the Bourque who has just been drowned succeeded to the position, and the sea has claimed his son as one of its victims. The shores of the Magdalene Islands are lined with wrecks and the horrors of those lonely fishing spots have been depicted by Tom Moore in his famous lines. "To Dead Man's Isle."

Bourque's father has communicated also with Ottawa. After leaving his post as lighthouse keeper on Bird Rock he went to live in the Acadian settlement, near Rimouski. He wishes that his son may be buried in the rock where he met his death, for already there is one lighthouse keeper buried there. The latter met his death while firing off a minute gun during the fog. The wooden cross guarding the grave of the earlier keeper, which catches the spray of the Atlantic, will now keep its holy vigil over two dead sea warriors if the department complies with the father's wish.

RUPTURE

(SEE DATES AT BOTTOM)

COMING

Truss Torture

Once Thought Necessary, but Now Your Search for Relief Is Ended.

Wonderful Method Retains and Cures, Without Knife, Danger or Pain.

J. Y. EGAN, Specialist of Toronto

Old-fashioned truss torture is no longer necessary. Galling, slipping trusses and barbarous methods of treating rupture are done away with by the wonderful invention of a specialist who has devoted fifty years to this one affliction. The marvelous new EGAN "CURATRUS" gives to the ruptured instant relief, rest and security where all others fail. It stops all irritation and restores every part to its natural position as soon as it is used and for all time and old style trusses are thrown away.

"EGAN'S CURATRUS" cures are absolutely without operation and the cost is small.

Multitudes of cured men, women and children testify. Also endorsed by many physicians.

Where others fail is where I have my greatest success. Nothing complicated, no pain or irritation, but just a natural method which cures.

Immediate relief guaranteed. No fakes or lies—just straight business. Do not lay this aside, or delay, but tear off free coupon now.

MEN of all ages suffer from Varicocele (false rupture) in some way. No matter time afflicted, or failure experienced trying medicine, electric belts, etc., my Biotone method will cure. No lost time.

Free Consultation Coupon.

This coupon, upon presentation to J. Y. Egan, rupture specialist, 331 West King Street, Toronto, who will visit the towns (on dates mentioned below) will entitle bearer to free consultation. Ask at hotel office for number of my room. Note dates.

Peterborough, National Hotel—Friday (all day and night.) 1 day only, **March 29.**

Lindsay, Benson House, March 30-31.

Packers Case Before Jury.

Chicago, March 22.—The case of the ten Chicago meat packers who have been on trial since December 6 before U. S. District Judge George A. Carpenter charged with criminal violation of the Sherman law, is scheduled to go to the jury this afternoon.

In closing the defendants' case, Attorney J. B. Payne said: "Cabinets in Europe await your verdict to decide whether fresh meat from the U. S. shall in the future be excluded from certain foreign countries. Do not send out word to the world that there is a dishonored cattle market in Chicago. The Government is asking a prison term for these defendants if a verdict of guilty is returned. If men are to be deprived of their liberty on such evidence as this, then, indeed, our institutions are on trial.

"Not a witness has testified that the price of fresh meat has been raised or the price of cattle lowered."

No. 6 to Meet

All the members of No. 6 Company, 57th Regiment, are requested to be at the armories on Saturday evening, at eight o'clock. Any others wishing to associate themselves with the company are asked to be on hand.

Jules Vedrines, the aviator, was defeated by 600 votes in his campaign for the French Chamber of Deputies.

POLICE LOOK FOR REALTY OPERATOR WHO IS MISSING

Was Interested in Purchase of Grey Nuns' Property

Now Its Unpaid Board Bill and Dishonored Cheques

Montreal, March 22—With a sheaf of unpaid cheques behind him, several real estate deals involving over a million dollars fallen through and a hotel management wondering to whom it is to look for a board bill Geo F. Harrison is missing from the scene of his usual activity to-day.

Harrison represented himself as the emissary and representative of a Boston syndicate which was believed to be attracted to Montreal by the unusual real estate possibilities here. He cut a wide swath for several weeks around the Windsor Hotel rotunda and entertained on a lavish scale a number of those with whom he was dealing.

Some indication of the impression made by Harrison may be had from the fact that he closed a deal whereby the St. Catharine street frontage of the Grey Nuns' property, between Guy and St. Matthew streets, changed hands for the time being, at any rate, for the sum of $1,224,000. A deposit of $10,000 was made by him at the time to close the deal, that is to say, a cheque for that amount was made out by him.

Large properties were Harrison's specialty. Small deals had little attraction for him. The Dominion Square Methodist Church site looked good from the windows of the Windsor Hotel, where he was staying and he determined to add that to his Montreal holdings. He accordingly went to the owner of the property and opened negotiations with him. His Boston principals, of course had to be consulted and would look into the matter, but to hold the option of the valuable site, Harrison made out a cheque for $300, at the rate of $50 a day, for the privilege of buying the church site for six days.

This was on the 13th of this month The owner of the property has the cheque still, as the bank on which it was drawn, returned it with the notation: "N.S.F." which to the knowing stands tritely for "not sufficient funds."

His days were busy ones and he was ever on the alert for attractive propositions. Other minor deals were "closed" and cheques given with the usual ending. His nights were spent clad in evening clothes and tilted-back hat. Bell boys, porters, cabbies, and others around the rotunda, were despatched on various missions throughout the hotel or engaged to otherwise make the guest's life an easy one.

Prominent financial men called upon him and discussed important deals, and Harrison was regarded by many as something par excellence in the real estate world. There were some, however, who did not so regard him and steered a wide course from the one he followed.

Yesterday returned cheques, insistent demands that hotel and other bills be settled, and general distress of mind must have become unbearable under existing conditions, for Harrison disappeared and has not been seen since.

The hotel management admitted that its erstwhile guest had left and that his account had not been settled. Further than this it declined to say.

A complaint was laid by the Windsor Hotel with the police and Detective McLaughlin is looking for Mr. Harrison. The claim of the Windsor Hotel if $185.

Mr. Harrison was one of the most conspicuous figures around the Windsor Hotel. He changed his clothes four times a day, and was always dressed to the minute. He left a great many messages with the telephone operators and the clerks that if he were wanted he was "dining with Mr. ——— at the St. James' Club,"—naming one of the most prominent men in town.

He was intimate with a number of young society men round town, and was a frequent guest at the Hum and went riding almost daily.

That Harrison is not the real name of the man is generally believed in certain quarters. Some of his friends however, insist that Harrison will come back and straighten out everything within a short time.

PRISON LIFE CHANGES TRAVERS

Looks Ten Years Older Says an Acquaintance.

Toronto, March 22—In a little room in the new section of Osgoode Hall Chief Justice Meredith is holding the Government investigation of the Farmers' Bank. At one end of a long table, facing the door sits the Chief Justice, calmly sitting in a comfortable arm chair, sits William R. Travers, former manager of the wrecked institution.

Heavily marked under the eyes, his hair greyer, and looking at least ten years older, Travers sits, apparently enjoying his limited freedom. Beside him sit two young men, dressed neatly, with overcoats over their arms and scarcely paying any attention to him. They have their eyes on him, though, all the time, for they are his escorts, two reminders of the grim stone walls of the penitentiary.

LOOKS TEN YEARS OLDER

Travers is not shaved, and his hair has not been cropped close to his head. With all his old-time manner he greets several people who enter the room. Many of those who are interested spectators of the enquiry went up to him and shook hands with him.

"He is looking fairly well, but at least ten years older than he did when I last saw him in the Police Court,' said one old acquaintance in the room.

SPENDS EASY DAY

Travers' day begins early, but he has nothing to do but sit around in the jail corridor until his guards take him to Osgoode Hall. He is allowed to read the papers, and also can smoke, this being a privilege that is allowed all prisoners at the jail, if their conduct is good.

His meals are no worse than he got at Kingston, and if anything, slightly better. He has to take his meals with the other prisoners at the jail, and partakes of the same food as they do.

But it is a change to be back here after spending some months in Kingston, and it will make his sentence seem all the lighter.

HAS MADE SEVERAL TRIPS

Since William R. Travers was sentenced to serve five years in Kingston penitentiary he has had several little jaunts to this city.

For several months he was kept in Toronto jail, while the cases against the other defendants were being tried. Then suddenly he was switched off to Kingston without the knowledge of the police. He was there for a few hours, when the police went after him, and he was brought back to Toronto on a judge's order.

WAS HUSTLED TO KINGSTON

While in Toronto he had a regular holiday, being allowed to read newspapers, have lunch with a detective in a down-town hotel and then return to the jail to sleep. When he wasn't in court he could amuse himself as he saw fit—except that he hadn't his liberty.

When all the cases were disposed of he was taken back to Kinston, where he was given an easy job as bookkeeper in the blacksmith department.

Now he has arrived in Toronto again, and will be able to spend his Easter holidays here. While still in custody, he will have an easier time than at the penitentiary. And every day passed brings his day of release nearer.

O'Keefe's

Special Extra Mild **ALE**

Clear as crystal—golden amber in color. Rich, creamy and sparkling. With a flavor of irresistable deliciousness. A bottle of O'KEEFE'S ALE is a drink of delight.

Special Extra Mild **STOUT**

Extra Mild, remember. A rich old brew—free of dregs and sediment—that you may enjoy as often as you like without fear of upsetting the stomach or of making you bilious.

"The Beer That Is Always O.K."

Hotels, Cafés and Dealers have O'Keefe's Ale, Porter and Lager.

202

J. M. BROOKS & CO., DISTRIBUTORS, 416 Water St. Phone 61

SPRING IMPURITIES IN THE BLOOD

A Tonic Medicine is a Necessity At This Season

Dr. Williams' Pink Pills for Pale People, are an all year round tonic, blood-builder and nerve-restorer. But they are especially valuable in the Spring, when the system is loaded with impurities as a result of the indoor life of the Winter months There is no other season when the blood is so much in need of purifying and enriching, and every dose of these pills helps to make new, rich, red blood. In the Spring one feels weak and tired—Dr. Williams' Pink Pills develop the appetite, tone the stomach and aid weak digestion. It is in the Spring that poisons in the blood find an outlet in disfiguring pimples, eruptions and boils — Dr. Williams' Pink Pills speedily clear the skin because they go to the root of the trouble in the blood. In the Spring anaemia, rheumatism, indigestion, neuralgia, erysipelas and many other troubles are most persistent, because of poor weak blood, and it is at this time when all nature takes on new life that the blood most seriously needs attention. Some people dose themselves with purgatives at this season, but these only further weaken themselves. A purgative merely gallops through the system emptying the bowels, but it does not cure anything. On the other hand Dr. Williams' Pink Pills actually make new blood which reaches every nerve and organ in the body, bringing new strength, new health, and vigor to weak, easily tired men, women and children. Try Dr. Williams' Pink Pills this Spring— They will not disappoint you.

Sold by all medicine dealers or sent by mail at 50 cents a box, or six boxes for $2.50 by The Dr. Williams' Medicine Co., Brockville, Ont.

"LELIA'S GHOST" SEEN AGAIN IN DUBLIN SUBURB

Revives Mystery of Disappearance of Niece of Earl of Belvedere

London, March 26.—The ghost of Leila Rochfort, the long-vanished niece of the Earl of Belvedere, whose title lapsed with his death, in 1814, is reported to have reappeared at Chapelizod, an ancient suburb of Dublin.

Several persons recently have affirmed that they have seen the apparition, and the people in the neighbornood of the great Kilmainham preceptory of the Knights of St. John are much wrought up over it.

According to one alleged eye-witness the ghost visited on one night the site of the celebrated Castle of Kilmainham, not one vestige of whose walls now remain.

The mystery of the disappearance of Leila Rochfort has puzzled the secret police of Great Britain and the Continent for more than a century. By the accounts handed down she was a beautiful young woman, with dark blue eyes and raven hair, who fell in love with Thady Quin, a junior officer of the Royal Irish Artillery, said to have been distantly related to the then Viceroy of Ireland. One night at a ball at the summer residence of the Viceroy at Chapelizod Leila Rochfort and the young officer vanished.

For more than ten years despite the most minute and systematic search by the detectives, not the slightest trace of the couple was obtained, though even the secret police of Paris, Belgium and Holland were called into service. Then, one day, so it is chronicled, a record was found in the revolutionary archives at the French capital indicating that Quin and the Earl of Belvederes' niece had made their way to Paris, where the officer had become, under the name of Rogemont, one of the leaders in the revolution, and that his girl companion abandoned him to marry a French viscount, and she was one of the noblemens' wives who were guillotined in the Reign of Terror. Such is the story.

The tragic fate of Leila Rochfort was still unknown in Ireland when, in 1820, an apparition, said to be her ghost, first appeared at the old mill at the end of the steep bridge spanning the river Liffey. The village, which lay in the rich and wooded valley of the Luffey, overlooked by the high grounds of Phoenix Park on one side and by the bridge of the Palmerstown Hills on the other, was in a state of excitement from the repeated visitations of "Leila's ghost." What troubled the visitors most was that the ghost moved over the river attended by a column of foot soldiers marching with perfect regularity high up in the air, and headed by an officer on horseback. One night a spectral guillotine was seen beside the vision of Leila, low over a wood. Then came a flash of lightning and a clap of thunder and the ghost vanished for forty years.

In the latter part of the last century the ghosts of Quin and Leila were reported seen in company hovering over the Liffey.

One of the stories believed by many is that the ghost of Leila is trying to communicate with human beings in order to reveal the name and whereabouts of a boy born to her and Quin, who if he could prove his identity, might have a fighting chance to recover the titles and fortunes of the house of Belvedere. Others surmise that Quin left no child, but that the niece of the Earl is attempting to communicate as to the offspring of her and the French viscount, so that the heir may claim large estates in Normandy.

Rich Potash Find In United States.

Washington, March 22—Enough potash to supply the United States probably for the next thirty years has been discovered by Government scientists in Searles Lake, San Bernardino County, Cal. The estimate of the geological survey and the bureaus of soils is that the deposit may amount to 4,000,000 tons, but the authorities here, from data in their possession, consider that estimate conservative and believe that more than 10,000,000 tons of potash is available there.

Embargo on Grain Shipments.

Winnipeg, March 22.—Representatives of all Canadian railways are at Saskatoon, where the Railway Commission is in session, trying to secure an order to put an embargo on grain to Duluth.

Five weeks ago an arrangement was made by which Canadian railways could take Canadian grain into Duluth at a reduced rate. As a result, 6,300 cars of grain have been taken from Western Canada into Duluth, and 4,000 more cars are listed for that point. At the present time the available elevator capacity unused in Duluth amounts to about 4,500,000 bushels, and it is estimated that consignments on the tracks of different American and Canadian railways will about fill up the Duluth elevators.

The C.N.R. still has an embargo on grain going to Port Arthur, and should the embargo be put on at Duluth no western Canadian grain can be moved for months.

Still Hope to Save Richeson.

Boston, March 22.—Efforts to save Clarence V. T. Richeson, the confessed murder of Avis Linnell, from death in the electric chair, began yesterday when his counsel, W. A. Morse, conferred with Governor Foss. The date set for the former clergyman's execution is in the week of May 19.

Mr. Morse said that no petition for commutation would be sent to the governor for two weeks at least, and he further intimated that the matter would not be pressed until the date of the execution was less than a month away.

Richeson's friends hope to obtain a life sentence for him.

BEAUTIFUL EYES

are made beautiful by long, silky lashes and well defined, lustrous brows. Eyes, like diamonds, depend on their setting. The beauties of the face are lost is the eye brows are thin and scanty, and the lashes are thing and scanty. Parisian Lash Lustre grows beautiful, soft, silky lashes. It has done so for society women throughout Europe, and it comes here well recommended to do the same for you. Parisian Lash Lustre is not a dye or colorator, but a scientific preparation for beautifying the eye lashes and brows. Our guarantee goes with every box of Pariaisn Lash Lustre. A two weeks' treatment will bring beauty to your eyes that you have never before possessed. By mail, prepaid, in opal boxes on receipt of price, fifty cents. B. V. Marion, sole distributor, Bridgeburg, Ont.

WHY OWN WEBSTER'S NEW INTERNATIONAL DICTIONARY THE MERRIAM WEBSTER?

Because it is a NEW CREATION, covering every field of the world's thought, action and culture. *The only new* unabridged dictionary in many years.

Because it defines over *400,000 Words;* more than ever before appeared between two covers. *2700 Pages. 6000 Illustrations.*

Because it is the *only* dictionary with the new divided page. A "Stroke of Genius."

Because it is an encyclopedia in a single volume.

Because it is accepted by the Courts, Schools and Press as *the one supreme authority.*

Because he who knows *Wins Success.* Let us tell you about this new work.

WRITE for specimen of new divided page. G. & C. MERRIAM CO., Publishers, Springfield, Mass. Mention this paper, receive FREE a set of pocket maps.

Gas Distended His Stomach

Caused Palpitation, and Prevented Sleep—When Health Was Gone, Cure Followed Use of "Nerviline."

"My last wish will be," writes Harry P. Pollard, a well-known boot and shoe traveler of Hartford, "that everyone with a bad stomach may learn as I did, before it's too late, that Nerviline is the one remedy to cure. Why, I was in mighty bad shape, my digestion was all wrong, and every night I would waken with a start and find my heart jumping like a threshing machine. This was caused by gas on my stomach pressing against my heart. When I started to use Nerviline I got better mighty fast. It is certainly a grand remedy for the traveling man, keeps your stomach in order, cures cramps, prevents lumbago or rheumatism, breaks up chest colds and sore throat—in fact there hasn't been an ache or pain inside or outside for the past two years that I haven't cured with Nerviline. Do you wonder I recommend it?"

Testimonial No. 4890

For general household use Nerviline has no equal; it will cure the aches and ailments of the entire family—refuse anything but Nerviline, 50c per bottle, trial size 25c, all dealers or The Catarrhozone Co., Kingston, Ont.

NERVILINE CURES ALL PAIN

SHE CLAIMS OVER ONE HUNDRED YEARS OF LIFE

Mrs. Susannah Maxwell Celebrated Her 107th Birthday

Toronto Telegram.

What does it mean to look back upon more than a hundred years of life?

There is at least one person within an hour's journey of Toronto who can tell. She is Mrs. Susannah Maxwell, who on Sunday, March 10th celebrated her 107th birthday in her quiet home at Richmond Hill — in which place and in the vicinity of which she has been known and respected for more than half a century.

It isn't from taking life easily that Mrs. Maxwell has had little to do with doctors, and has kept at bay the King of Terrors for a long century.

"I learned to work when I was a little girl and I've worked hard all my life, and I could work now just as well as ever if the doctor hadn't said I must have rest," she said in her deep voice, which has but a hint of the quaver of age in its tones. She feels the cold and sits close to her warm fire, a stout woman with a broad, kindly face, iron-grey hair partly covered by a black lace cap, neat dress and checked shawl pinned across her bosom.

HAD TO STUDY.

Though Mrs. Maxwell is colored and though she lived across the border at the time bodies and souls of blacks were being thrown into the caldron that finally bubbled over as the Civil War, she has never been a slave.

Freeborn in Lancaster County, Pennsylvania, she lost both her parents when almost a baby and was taken to bring up by a Mrs. Harpen, in a country home.

"I can remember when I wasn't any higher than that—" Mrs. Maxwell's hand measured a little above her knee—"how I would be called up to learn my letters. No I wasn't any higher than that. I stood beside Mrs. Harpen and she would make me say my letters. It was out of the old New York primer I learned them. Then when I was a little bigger it was the New York Reader I had. No, I guess you never had those books in Canada.

REMEMBERS WHEN SIX.

"I was only six years old then, and she would give me some knitting—I learned to knit, too—and tell me I must do six rounds in an hour and then I could go out to play. Pretty soon I could do it so fast I would get five minutes ahead of time, and then more and more until I could knit as fast as anyone.

"I used to sit out under the flowering trees—catawba trees — something like them flowers that grow here in Canada—what are they? "the—the—the—" there was a moment's groping in the memory, then the venerable face grew brighter—"the laylocks, that is it—and knit and look at the flowers. They would come out in great bunches and so sweet. I was brought up right with Mrs. Harpen's children and they learned just the same as I did.

"I was eighteen when I left Mrs. Harpen. She had kept me as long as she could, and then I went to work out. I could do any kind of work."

REMEMBERS LITTLE OF JOURNEY

It was harder for Mrs. Maxwell to remember the middle portion of her life. After her marriage she and her husband, with one or two little children, came to Canada, first reaching Toronto "I came by boat," she said, "but I don't remember all the journey. We had just been working out way north for some time. I remember we stopped a while in Philadelphia."

FLED TO CANADA.

A well-known resident of Richmond Hill, Mr. William Harrison, who has known Mrs. Maxwell for more than fifty years, has published a short but interesting sketch of her life.

He tells how the colored people in the vicinity of Mrs. Maxwell's home, which was probably in Pennsylvania at that time, grew frightened at rumors that kidnappers were on their track.

It was lucky that preparations for defence were made, as the rumor proved true. In a raid one night a white man and a colored woman were killed.

Feeling that their lives were in danger, many of the colored people decided to flee to Canada as a refuge from the storm, and among them were Mr. and Mrs. Maxwell. They therefore escaped the Civil War, which began in 1861.

For a short time they remained in Toronto, then, hearing of work at Richmond Hill, moved thither. Mr. Maxwell did not live many years, and the wife had a long, hard struggle. Four of her little children died one after the other, and the remaining daughter, Tillie, was taken by a well-known Toronto family when ten years old. In late years the daughter left a good position to care for her mother, and her untiring industry has made both comfortable.

Mrs Maxwell tells of her work for different families in Richmond Hill, and how she has seen the older members die and the younger ones take their place, and also grow old.

"It's like living in three generations," said the daughter.

Asked about Lincoln and his work, Mrs. Maxwell said she had often heard of the great president, but had never seen him.

LIVED IN SIX REIGNS

She is a Canadian at heart and is proud of the fact that she has lived in six reigns—George III, William IV, George IV., Queen Victoria, Edward VII, and our present King, George V.

Mrs. Maxwell has not always lived in the village of Richmond Hill. Many years she tramped to her work here through the cold and storm from concessions five miles away, and then home at night to care for her children.

During one of these walks she had a thrilling experience, narrowly escaping an attack by a lynx.

BEAST FOLLOWED MILE

"I walked about a mile with the great beast sinking along the edge of the bush, beside the road following me," she said. "I could see its eyes shining like balls of fire in the dark, and every now and then its cry would chill my blood. People who heard it afterwards said they wondered I was not killed. I had nothing to protect myself with, no stick, nothing but my bare hands. But I prayed—" here the deep and impressive voice grew more expressive with the fervid eloquence of a religious race —"I prayed to God like Daniel in the lion's den, and He heard my prayer, and I was left unharmed."

NEARLY FROZEN ONCE

"Oh my mother has had many hardships," said Miss Maxwell, standing near. "It is a miracle that she has lived to this age, and is so well. She was left with her five little children after my father died. She went out in the cold and storm to work for them, but she saw four of them die, one after the other. People think it's because she's had an easy life and taken care of herself that my mother has lived to this age—but she has had trouble, and hardship, and has worked hard, so hard. Once in a snow-storm she was overcome by the cold and was unconscious when found, and it was hard to bring her to."

INCLINE ONE TO BELIEVE

Though Mrs. Maxwell has no documents to prove the truth of her assertion that she was born in 1805, her rememberance of having lived in the reign of George Third, subsequent events of her life, the concurrence in her story of some of the oldest inhabitants of Richmond Hill, and last but not least, her intelligence and trustworthy character incline one to the belief that her claim is correct. On the occasion of her 100th birthday, Mrs. Maxwell was honored by the people of Richmond Hill, who gave her a reception in the Presbyterian church, an address and a purse of money, contributed to not only by Richmond Hillites but by some of the best people of Toronto.

FAITHFUL PRESBYTERIAN

Mrs Maxwell is a faithful member of the Presbyterian Church which is just across the street from her home. She is looking forward forward hopefully to attending again in the spring, when her "lameness gets better."

She has no fads about fresh air and food, and abjures spectacles and false teeth; and aside from the handicap of serious lameness, might easily be taken for a woman twenty-five years younger. Her hearing is almost perfect.

Bidding her good-bye in her bright room with its plants and pictures and neat furnishings, one marvels at her vigor.

The warm handclasp speaks of a nature that even a century of age loves light and laughter and the sympathy of humankind.

And her last words are—

"It's just by hard work and prayer to God that I've lived."

SPECIALS

FLORIDA TOMATOES
NEW CABBAGE
PINEAPPLES
CAULIFLOWERS
RHUBARB
CELERY
FLORIDA GRAPE FRUIT
LETTUCE
GREEN ONION
PARSLEY
FAMOUS ELEPHANT BRAND ORANGES
GUARANTEED SWEET AND JUICY

Also Bargains in Oranges. 10c doz., 3 for 25c., and 15c., 2 for 25c., 20c, 3 for 50 cents.

BEST GROCERIES AND VEGETABLES

D. M. MINICOLO
Phone 935. 410½ George St.

THOUGHT IT WAS CANCER

"Fruit-a-tives" completely restored me

SYDNEY MINES, N.S., Jan. 25th. 1910.

"For many years, I suffered tortures from Indigestion and Dyspepsia. Two years ago, I was so bad that I vomited my food constantly. I also suffered with Constipation. I consulted physicians, as I was afraid the disease was cancer, but medicine gave only temporary relief.

I read in the 'Maritime Baptist' about 'Fruit-a-tives' and the cures this medicine was making and I decided to try it. After taking three boxes, I found a great change for the better and now I can say 'Fruit-a-tives' has entirely cured me when every other treatment failed, and I reverently say "Thank God for 'Fruit-a-tives'."

EDWIN ORAM, Sr.

"Fruit-a-tives" sweetens the stomach, increases the actual quantity of gastric juice in the stomach and ensures complete digestion of all sensible food. "Fruit-a-tives" is the only medicine in the world made of fruit juices.

50c. a box, 6 for $2.50, or trial size, 25c. At all dealers, or from Fruit-a-tives Limited, Ottawa.

Very Low Rates and Special Trains for Home Seekers

Those taking advantage of the Homeseekers' Excursions should bear in mind the many exclusive features offered by the Canadian Pacific Railway in connection with a trip to the West. It is the only all-Canadian route. Only line operating through Standard and Tourist Sleepers to Winnipeg and Vancouver. All equipment is owned and operated by Canadian Pacific Railway, affording the highest form of efficiency. Dining car service unsurpassed.

Homeseekers' rates will be in effect April 2, 16, 30, May 14, 28, June 11, 25, June 9, 23, August 6, 20, Sept. 3, 17, and round trip second-class tickets will be issued via Canadian Pacific Railway from Ontario Points at very low rates, for example, Winnipeg and return $34.00, Edmonton and return $42.00, and other points in proportion. Return limit 60 days.

For the accommodation of Canadian Pacific Railway passengers a special train will leave Toronto 2 p.m. on above dates, comprised of Tourist and Colonist Sleepers. Colonist Sleepers may be occupied free of charge. Passengers, however, must provide their own bedding. Tourist Sleeping cars will be operated through to Edmonton via Saskatoon, also through to Winnipeg and Calgary. A moderate charge is made for berths in Tourist cars.

Both Tourist and Colonist cars are provided with cooking ranges, which trainmen have instructions to keep in condition. Full particulars from any Canadian Pacific Railway agent. Ask for a copy of Homeseekers' Booklet. 3d

Found a Loophole.

An attorney for a western railroad was arguing before the interstate commerce commission for postponement of the enforcement of the safety device regulations so far as they applied to his road.

He said the road was in the hands of receivers and the court that appointed the receivers would not sanction the issue of certificates for the purpose of buying automatic couplers.

"So you see, your honor," he declaimed, "we are between—between"— He hesitated and concluded lamely, "the upper and the nether millstone."

"Why didn't you say what you started to say?" asked Chairman Knapp.

"Very well, your honor," replied the attorney blandly; "we shall in that case consider your august body the deep blue sea."—Saturday Evening Post.

MRS. GEORGE KAUPP

States That Parisian Sage is Best Hair Tonic

"I had a bad case of dandruff. My sclap was full of dandruff and it came out thick and scaly. My hair came out badly; often I nearly cried on account of losing my pretty head of of hair.

I heard of PARISIAN SAGE and only had to use two bottles, before the hair stopped coming out, the scalp became clean, and all the dandruff disappeared. The hair became silky and one big reason that I liked PARISIAN SAGE was that it kept the hair smooth, silky, and clean with no traces of stickiness.

I believe this tonic to be the best on the market as there has been no return of dandruff, or hair falling out whatever. I am glad to publicly endorse the use of PARISIAN SAGE. I have often endorsed its use and am glad to do it." 33 E. Bond Street, Corry, Pa.

PARISIAN SAGE, the delightful hair dressing and beautifier sold by Wm. Madill and druggists everywhere. Guaranteed for falling hair, dandruff and scalp itch. Large bottle 50 censt.

CANADIAN TRAILS

They Are the Most [illegible] Roads In the Dominion

Canada is a land of trails—trails over hills and mountains, over prairies and through forests, by the banks of rivers and across country, says Frank Yeigh in an interesting article in The Saturday Globe.

Wayward, erratic courses they often are, violating all the laws of more dignified highways, and each a law unto itself, but all the more attractive because of their vagaries of direction and their defiance of the compass.

The trail traveler feels a charm in the very atmosphere of the way, for the chances are it was once an Indian way, made by the good roads commissioners of the primitive days. The imagination easily repeoples the sinuous path with the fleet and quiet-footed wanderers flitting from hunting lodge to wigwam, from council-house to the wilderness where the big game roamed, or, fired with the blood lust, turning the forest path into a warpath and staining the borders with the blood of their victims.

Out on the western plains the trail is often the forerunner of the highway, and more often the only way for many a long league. Little it matters if it is honeycombed with gopher holes that are so many danger holes for the horses' feet, for the winding trail of the Manitoba or Saskatchewan country is a course of delight for the city tenderfoot. Astraddle a well-intentioned pony, who has a sense of honor as to his responsibilities, and with a saddle not too much of a misfit; or seated in a spacious buckboard behind a span of speedy horses, the hitting of a prairie trail is a rare experience. Rounding off the miles in a land where distances seem to be endless and miles easily run into leagues will yield higher dividends of health and pleasure than aught else one can suggest.

But let us hasten westward to the foothills and the mountains, where the real trails are found.

Where are these trails of the hills? Thanks to the enterprise of the Dominion Government and the Canadian Pacific Railway, there are miles and miles penetrating the heart of both Rockies and Selkirks; thanks, too, to the pioneer redman or the railway surveyor who laid out the earlier trails that are still in use.

Take for example the Yoho trail of to-day. One doubts if there is such another scenic paradise in any mountain country. For two days the path leads the lucky traveler through an Alpine world of rarest beauty and sublimity. Starting from Field, where the little homes of men cluster, like toy houses, around the base of great Mount Stephen, the trail begins by an eight-mile turn to Emerald Lake, through a forest aisle of rare charm, at each end of which entrancing glimpses are had of snow-encased mountain giants.

No less wonderful is the trail from Lake Louise to the twin wonder valleys of Paradise and the Ten Peaks, with towering peaks bearing on their crests dazzling sheaths of snow and shedding from their awful cliffs the avalanches whose echoes form one of the most impressive sounds nature can produce. This is also a wonder trail, with such revelations of scenic glory as the eye has never seen or the mind attempted to comprehend.

And finally there are the trails of the farther north, the lonely pathways in the Canadian Arctic circle, the rough-hewn ways of the Yukon and the Mackenzie. Alas! they have at times been death ways, and the thought turns to the brave Mounted Policeman, Fitzgerald, who, with his three faithful companions, recently gave up their lives in the discharge of duty. The trail sometimes exacts its human toll; it has its tragedies.

All the way across the broad Dominion is found the trail, in the hill country of Cape Breton and the Laurentian land of Quebec, through the empire areas of Ontario and across the plains of the West, between Hudson Bay and the Saskatchewan and amid the mountains of British Columbia.

Canada is a land of the trail.

Why Export Raw Gypsum?

The gypsum production countries are Canada, the United States, France and Great Britain. Until 1905 France led, but for a few years previous to that France had been decreasing her production, and in that year the United States went ahead and has kept the lead since. Canada, in the last nine years, has increased her production 169 per cent., whereas the United States had in the same time increased 250 per cent.; yet the Canadian deposits are so extensive that that country might supply almost unlimited quantities. The gypsum exported from Canada is usually in the crude state, and is largely sent to the United States. It is somewhat curious that Canadians should export the raw product, for there are great coal deposits in proximity to some of the gypsum deposits, which would seem to make it feasible to refine the gypsum on the ground. It is a fact, however, that our import of gypsum increased from $7,519 in 1900 to $105,882 in 1909, and the importation was chiefly in the form of plaster of Paris, from the United States. The amount of crude product mined in the States was, in 1880, 90,000 short tons; in 1908, 1,721,829 short tons.—Montreal Standard.

A Statue to Lord Selkirk.

Lieut.-Governor Cameron, Sir William Whyte, and others of the most prominent men in Manitoba held a luncheon party the other day in Winnipeg, to discuss a memorial for Lord Selkirk. They decided to erect a monument. It will cost $75,000, and will be located in all probability at that well-known Winnipeg corner, where Portage avenue and Main street meet.

During the discussion of the matter, Mr. J. A. M. Aikins, K.C., M.P., said a poignant thing, when he urged the ordering of a statue on the ground, that what it would personify, would be a patriotic example to the thousands of foreigners in Winnipeg. He called attention to the fact, that whereas in Eastern Canada every big city has its statues to great Canadians, Western Canadian cities are conspicuous by the absence of such statues.

The Massachusetts Senate yesterday defeated woman suffrage by 17 to 14.

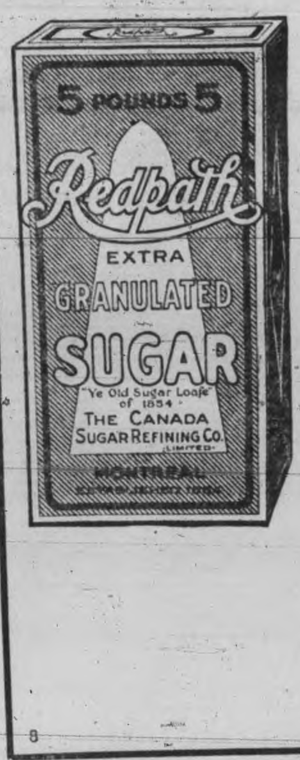

THE newest thing in sugar —and the best—is this 5-Pound Sealed Package of Redpath Extra Granulated. In this carton 5 pounds full weight of Canada's finest sugar comes to you fresh from the Refinery, and absolutely free from any taint or impurity. Ask your Grocer for the Redpath 5-Pound Package.

CANADA SUGAR REFINING COMPANY, LIMITED, MONTREAL.

HOTEL LENOX BUFFALO, N.Y.

FIREPROOF THROUGHOUT

MODERN HIGHEST CLA[SS] UNEXCELLED SERVICE.

Conveniently located in the most beautiful section of the city Buffalo's leading tourist hotel.

EUROPEAN PLAN
$1.50 Per Day and Up.
Special Weekly and Monthly Rates.

SPECIAL—Take public taxicab from depot to hotel at our expense. Instruct driver to charge service to Hotel Lenox. No extra charge in hotel rates.

Write for "Guide of Buffalo and Niagara Falls." It will be sent with our compliments.

C. A. MINER, Manager.

Society Printing

Cards, Invitations, etc., for all social occasions.

We have the finest Cards and materials, the newest styles of types and all work is most thoroughly neat and up-to-date.

Sample forms, etc., for inspection.

Calling and Social Cards steel or copper plates, to order.

The REVIEW
177 Hunter-st.

Satisfied Policy-Holder

[COPY]

Toronto, March 1st, 1912.

W. H. HILL, ESQ.,
Manager,
Sun Life Assurance Co.,
Peterborough, Ont.

Dear Sir,—I wish to thank the Sun Life Assurance Company, through you, for the prompt and very satisfactory settlement of my 15 year Endowment Policy, No. 64345, which matured and was paid me to-day.

I have also a 15 year Endowment maturing to-day in a leading British Company.

The contrast, in the results, in favor of your Company is so marked that I want you to know it, but I am at a loss to know how such a difference could honestly occur. When I tell you that the profits in your Company are **three and one-third** times the profits in the other Company referred to, and this too notwithstanding I paid the other Company $1.15 per year more per $1000 than I paid you, you will realize my inability to comprehend the cause.

This is surely a tribute to the management of the Sun Life, and I am so well pleased I have applied for further insurance with you.

Incidentally, I would like to say a word for your loan privilege. As you are aware, I borrowed some money on my policy, a little over a year ago, which enabled me to obtain a substantial interest in a town site in the Northwest, and you will be pleased to learn that it has already yielded substantial gain and gives promise to pay hundreds per cent., so that it is impossible to fully realize the value of that Policy to me.

I thought as an old Peterborough boy you would be pleased to know I am delighted with the result.

Yours truly,
(Signed) ROBERT E. DOLAN.

Catarrhal Bad Breath

Corrected Quickly by the Use of

Catarrhozone

Catarrh is an inflammation. Where there is inflammation there is always more or less offensive secretion. Inflammation may be of the very active sort, but it is often of the slow kind, and this is the particular form in which the breath is rendered offensive and the presence of the sufferer becomes an offence to every person of delicate sensibility.

Bad breath is in itself sufficient to urge you to correct it, because one dislikes to be unpleasant to their friends but this form of catarrh is dangerous because it supplies a hotbed for the development of Consumption or of other diseases of the throat and lungs.

Bad breath is an evidence that the microbes have found a good resting place and are carrying on their evil inroads into the health of the body.

Catarrhozone acts at once and destroys these minute organisms but it does more—it heals the inflamed surfaces in which they found a nesting place and consequently removes both cause and effects of their action.

If we only highly estimated the value of prevention and used Catarrhozone at the beginning of a cold or just before it becomes well seated, the deadly ravages of Consumption would be stayed and the terrible agonies of sufferers of Asthma or Bronchitis completely abolished.

There is no remedy as effective for bad breath, Catarrh, Bronchitis, Asthma, etc., as Catarrhozone. Besides being healing and soothing it is germ destroying. Nothing ever offered to the public can compare with it in its promptness, efficiency, and permanency of action, and you can buy it from any dealer in medicine throughout the Dominion of Canada, 25c, 50c, and $1.00 sizes. By mail from The Catarrhozone Co., Buffalo, N.Y., and Kingston, Ont.

TELEGRAPHIC BRIEFS.

Thomas MacKenzie, Minister of Agriculture and Commerce, was yesterday elected Prime Minister of New Zealand by 72 votes to 9.

The feeling in favor of a strike among the miners of Bohemia, which has been smouldering for some time, is spreading considerably.

Mrs. Jacob Goold, and child, aged four, residing near Vanessa, Ont., were burned to death in a fire which destroyed their residence, yesterday morning.

While walking on the tracks of the street railway on Gerrard street, Toronto, Edward Maine, 38 Charles street, was struck by a car and had his head, arms and back injured.

The bill to create a public service commission, which is one of the most important pieces of legislation in the history of Manitoba, received its second reading in the Legislature yesterday.

Sunday is the day of rest; but did you ever know a man who felt rested on Monday morning?

THE MARKETS

Liverpool Wheat Futures Close Lower, Chicago Higher—Live Stock—Latest Quotations.

CHICAGO, March 22.—Complaints of extensive crop damage in late seeded soft winter wheat east of the Missouri River rallied the market to-day from the effects of bearish cables. The close was firm with prices varying from ¼c to ⅜c off to ⅛c advance. Corn scored a net gain of ¼c to ½c, and oats a rise of ⅛c to ⅝c. Hog products finished within a trifle either way from last night.

Liverpool wheat closed ¼d to ⅜d lower than yesterday, and corn ¼d to ½d lower. Paris wheat closed 1c higher to ⅜c lower, Antwerp ⅝c higher, Berlin unchanged and Buda-Pest 2c lower.

Winnipeg Options.

	Op.	High.	Low.	Close.	Close.
Wheat—					
May, old	101¾	101⅞	101¾	101⅞a	102
do. new	101½	101⅝	101½	101⅝b	101¾
July	102⅞	103	102⅞	102s	103⅛
Oats—				To-day.	Yester.
May				45⅝a	44⅝
July				44⅞a	44¾

Flax, May, $1.88½b.

Toronto Grain Market.

Wheat, fall, bushel	$0 96 to	$0 97
Wheat goose, bushel	0 93	....
Rye, bushel	1 10	....
Oats, bushel	0 50	0 52
Barley, bushel	0 95	....
Barley, for feed	0 65	0 75
Peas, bushel	1 15	1 20
Buckwheat, bushel	0 63	0 66

Toronto Dairy Market.

Butter, creamery, lb. rolls	0 37	0 39
Butter, creamery, solids	0 35	....
Butter, separator, dairy, lb.	0 34	0 35
Butter, store lots	0 32	0 34
Cheese, new, lb	0 16½	0 17
Honeycombs, dozen	2 50	3 00
Honey, extracted, lb	0 13	....
Eggs, new-laid	0 24	0 25

Montreal Grain and Produce.

MONTREAL, March 22.—Business in all lines of grain over the cable continues quiet. The demand from foreign buyers is fairly good with prices bid in many cases showing a good profit, but owing to the present unsatisfactory condition of transportation affairs exporters are not anxious for new business for the time being. The local trade in coarse grains is quiet. Demand for flour continues good and a fairly active trade is doing for export and local account. Millfeed scarce and strong. Butter firm at advance under fair demand and small supplies. Eggs active and steady. Provisions firm.

Corn—American No. 2 yellow, 78½c.

Oats—Canadian western, No. 2, 52½c to 53c; do., No. 3, 50c to 50½c; extra No. 1 feed, 51c to 51½c; No. 2 local white, 50c to 50½c; No. 3 local white, 49c to 49½c; No. 4 local white, 48c to 48½c.

Barley—Malting, $1.05 to $1.10.

Buckwheat—No. 2, 72c to 73c.

Flour—Manitoba spring wheat patents, firsts, $5.70; seconds, $5.20; strong bakers', $5; winter patents, choice, $5.10 to $5.35; straight rollers, $4.65 to $4.75; do., bags, $2.15 to $2.25.

Rolled oats—Barrels, $5.05; bag of 90 lbs., $2.40.

Millfeed—Bran, $25; shorts, $27; middlings, $29; mouillie, $30 to $34.

Hay—No. 2, per ton, car lots, $15 to $15.50.

Cheese—Finest westerns, 15¼c to 15½c; finest easterns, 14½c to 15c.

Butter—Choicest creamery, 34½c to 35c; seconds, 33½c to 34c.

Eggs—Fresh, 25c to 27c.

Potatoes—Per bag, carlots, $1.55 to $1.70.

Dressed hogs—Abattoir killed, $11.25 to $11.50; country, $10.25 to $10.50.

Pork—Heavy Canada short cut mess, barrels, 35 to 45 pieces, $22.50; do., backs, barrels, 45 to 55 pieces, $22.

Lard—Compound tierces, 375 lbs., 8¼c; wood pails, 20 lbs. net, 8¾c; pure, tierces, 375 lbs., 11¾c; pure, wood pails, 20 lbs. net, 12¼c.

Beef—Plate, barrels, 200 lbs., $14.50; do., Plate, tierces, 300 lbs., $21.50.

Never sold in Bulk

No Chicory

It is almost impossible to get bulk Coffee without Chicory. You cannot detect the difference in ordinary Coffee but if you once try

Dalton's French Drip Coffee

you will know one of the reasons why it is so different. 19

Dalton's French Drip Coffee contains no Chicory—no chaff or harsh outer shell. It is pure Coffee of the highest grade.

Special Introductory Offer. Dalton's French Drip Coffee is packed in Mild and Strong Blends, 13c, 25c and 50c tins.
Buy two 50c tins from your Grocer and he will give you a Dalton French Drip Coffee Pot (worth $1.30) free.
If your Grocer will not supply you send $1.00 and we will send carriage collect.

DALTON BROS., TORONTO.

Liverpool Grain Prices.

LIVERPOOL, Mch. 22.—Wheat—Spot, nominal; futures, easy; March, 8s 2½d; May, 7s 8d; July, 7s 6¼d.

Corn—Spot, steady; American mixed, new, 6s 3d; old, 6s 11d; new, kiln-dried, 6s 7½d; futures, easy; May, 6s 3⅞d; Sept., 5s. 2⅝d.

Flour—Winter patents, 29s 9d.

Hops—In London (Pacific Coast), £10 to £11 5s.

Minneapolis Grain Market.

MINNEAPOLIS, Mch. 22—Close—Wheat—May, $1.06¾; July, $1.08¼ to $1.08¼; Sept., $1.07⅞; No. 1 hard, $1.08¾; No. 1 northern, $1.07¾ to $1.08¼; No. 2, do., $1.05¾ to $1.06¼; No. 3 wheat, $1.03¾.

Corn—No. 3 yellow, 69c to 70c.

Oats—No. 3 white, 52c to 52½c.

Rye—No. 2, 88c to 89c.

Bran—$25 to $25.50.

Flour—First patents, $5 to $5.30; second patents, $4.65 to $4.90; first clears, $3.40 to $3.75; second clears, $2.40 to $2.75.

Buffalo Grain Market.

BUFFALO, March 22.—Spring wheat, stronger; No. 1 northern car loads, store, $1.16½; winter, dull; No. 2 white, $1.02.

Corn—Firmer; No. 3 yellow, 72½c; No. 4 yellow, 70¼c; No. 3 corn, 70¾c to 71¼c; No. 4 corn, 68⅜c to 69¾c, all on track, thru billed.

Oats—Stronger; No. 2 white, 57¼c; No. 3 white, 56¾c; No. 4 white, 55¾c.

Barley—Malting, $1.22 to $1.36.

Duluth Grain Market.

DULUTH, March 22.—Wheat—No. 1 hard, $1.08⅛; No. 1 northern, $1.07⅛; No. 2 northern, $1.04⅛ to $1.05⅛; May, $1.06⅝ bid; July, $1.07½ bid.

CATTLE MARKETS.

East Buffalo Cattle Market.

EAST BUFFALO, March 22.—Cattle—Receipts, 325 head; market, fairly active and steady; prime steers, $7.50 to $8; butcher grades, $3.50 to $7.

Calves—Receipts, 850 head; market, active, 50c higher; cull to choice, $6 to $10.50.

Sheep and Lambs—Receipts, 6000; market, active; lambs, 25c higher; choice lambs, $8 to $8.20; cull to fair, $6.50 to $7.90; yearlings, $7 to $7.25; sheep, $3 to $6.25.

Hogs—Receipts, 2550; market, fairly active, steady to easy; Yorkers, $8 to $8.10; pigs, $7.25 to $7.40; mixed, $8 to $8.05; heavy, $7.98 to $8; roughs, $6.75 to $7.25; stags, $5.50 to $6.50.

Chicago Live Stock.

CHICAGO, March 22.—Cattle—Receipts, 2500; market, steady; beeves, $5.25 to $7.85; Texas steers, $4.50 to $5.85; western steers, $5.10 to $6.85; stockers and feeders, $4.25 to $6.50; cows and heifers, $2.50 to $6.70; calves, $5.50 to $8.

Hogs—Receipts, 14,000; market, weak; light, $7.30 to $7.65; mixed, $7.30 to $7.65; heavy, $7.30 to $7.50; rough, $7.30 to $7.45; pigs, $5.20 to $7.10; bulk of sales, $7.50 to $7.65.

Sheep—Receipts, 7000; market, steady; native, $4 to $6; western, $4.50 to $6.25; yearlings, $5.50 to $6.90; lambs, native, $5.80 to $7.85; western, $6.25 to $8.

500 Talesmen For Canadian's Trial.

New York, March 23.—A panel of 500 talesmen — the largest ever summoned for a trial here—has been called for the trial of Charles Hazen Hyde, a native of Truro, N.S., former city chamberlain, who is accused of taking bribes and favoring certain banks in making city deposits. In the Molineux and Thaw murder cases only about half that number were needed.

The trial is set for April 1. District Attorney Whitman yesterday asked Justice Seabury to call this extraordinary large panel. Hyde's attorneys made no objection.

Quite Different.

"I suppose his wife is the most careless housekeeper in town."

"Poor fellow!"

"And she has half a million in her own right."

"Ah, that's different."—Cleveland Plain Dealer.

Gossip.

"I wonder why gossip travels so fast."

"Because the tongues which carry it are always on the rail."—Baltimore American.

John Moore, a Montreal traveling man, who escaped from the Regina Isolation Hospital suffering from smallpox and boarded a train for the west, was captured at Maple Creek, Sask., and returned.

Negotiations between the 200,000 miners in the bituminous coal fields of Western Pennsylvania, Ohio, Indiana and Illinois, and the operators for an adjustment of wage differences, were postponed again.

The eleven-year-old son of Thomas W. Timms, Kingston's foreman of streets, is in a serious condition as the result of a playful boxing match with a school companion. His companion gave him a blow which affected his heart.

THE MANUFACTURERS' LIFE BREAKS ALL RECORDS

Insurance in Force	*$66,004,415.00*
Insurance Issued	*12,513,356.00*
Income	*3,267,421.86*
Policyholders' Reserves	*12,738,546.00*
Assets	*14,601,668.02*

Absolute Security

For the Insuring Public

Write for our Annual Report.

The Manufacturers' Life

Insurance Company

TORONTO - - - - - - - - - CANADA

THOMAS MARK

General Agent.

BANK OF COMMERCE BUILDING

PETERBOROUGH

YOU CAN BE ABSOLUTELY SURE OF VALUES

If you carefully read the store advertisements and follow them in your buying.

Merchants advertise certain lines because they know these lines will advertise their stores. Because there is something about certain goods, they are put in conspicuous places and the people are told about them. It may be the exclusiveness or newness of design, it may be an unusual quality, it may be an attractive price.

But there is at least one definite, sure reason why a merchant advertises an article and is willing to stake the reputation of his store upon it.

Therefore, when you see an article advertised in THE REVIEW, depend upon it, that article is good value, as good value as can be obtained in that particular store.

I Dream't That I Dwelt In Marble Halls

From BALFE'S Famous Opera,

"THE BOHEMIAN GIRL"

Sung by Mme. SEMBRICH, at the Metropolitan Opera House, N. Y.

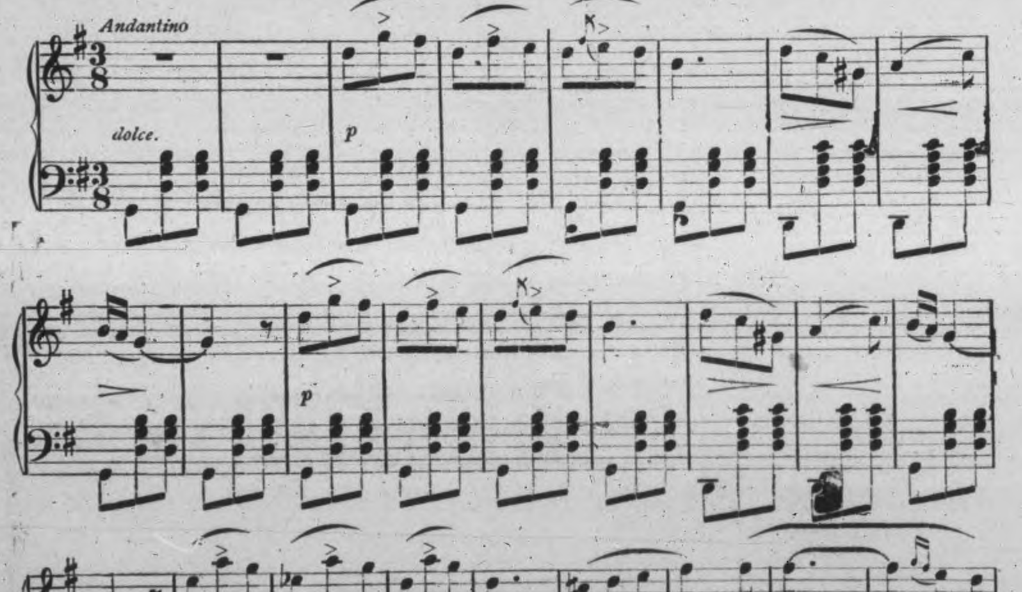

Published by AMERICAN MELODY CO., New York

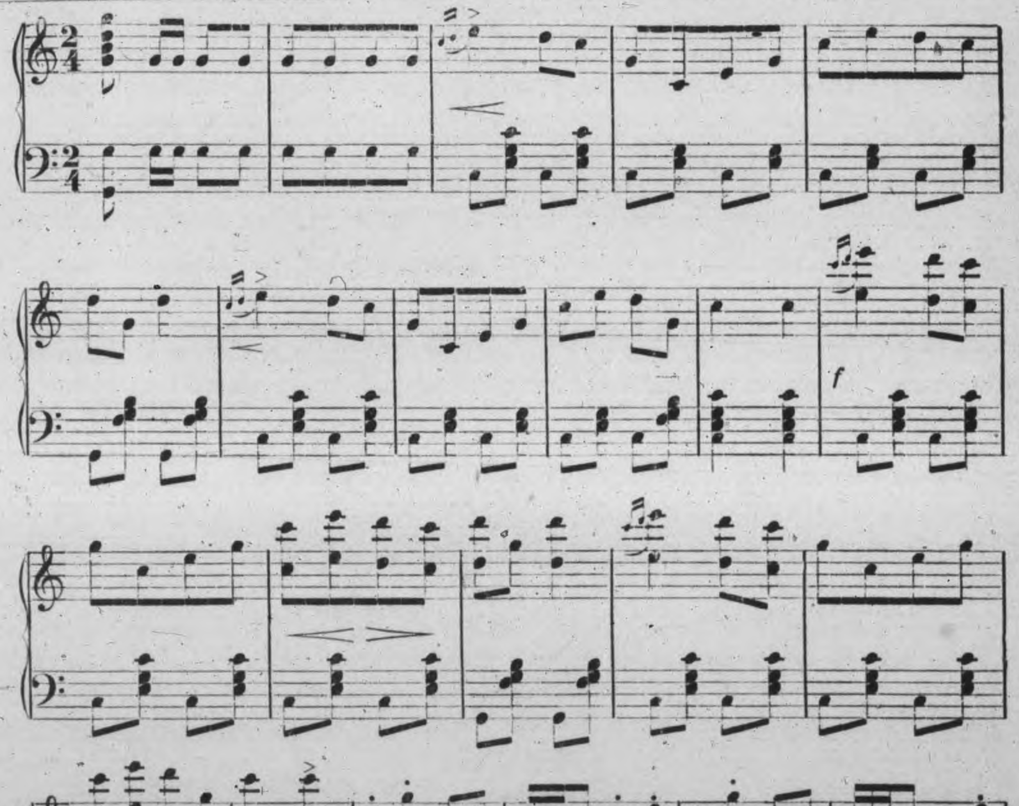

The Bohemian Girl—2nd page.

FELL FROM A HAY LOFT

Suffered Tortures With His Kidneys Until He Tried Gin Pills

You might think that Mr. Baker needed a surgeon more than GIN PILLS. But there were no bones broken. His back was strained, which was harder to cure because nothing seemed to do any good. It is the same with a sprained ankle and broken leg. You can set the fracture and it will be well in six weeks—but the sprain may take months to get well.

However, Mr. Baker found the quick way to get relief from the pain—here are his own words.

AULTSVILLE, ONT.

"I have been a great sufferer from Kidney Trouble from an injury to my back caused by falling from a hay loft about six years ago. This left my kidneys weak, so that every cold I got would settle in my kidneys and cause intense suffering. I was advised to try GIN PILLS. I found, to my surprise, after taking two boxes, that the pains were relieved and I began to feel better. I am still taking GIN PILLS and feel sure I will be completely cured. I recommend GIN PILLS to all who suffer from any Kidney Trouble". C. BAKER.

A BAD FALL

You see, the fall had strained the kidneys and they were affected by the slightest chill. GIN PILLS immediately strengthened the kidneys—soothed any irritation and thus enabled the kidneys to overcome the effects of the fall.

If you are having pain in the back—or trouble with kidneys or bladder through accident or overwork—do just as Mr. Baker did—take GIN PILLS. They will help you—cure you—or we will promptly refund your money. Buy six boxes at your dealer's. If, after taking them, you feel that Gin Pills have not helped you, return the empty boxes and get your money. We will take your word for it. 50c. a box, 6 for $2.50. Sample box sent free if you write National Drug and Chemical Co. of Canada, Limited, Dept. B Toronto.

NATIONAL LAZY LIVER PILLS regulate the bowels and cure Constipation, Biliousness and Indigestion. 25c. a box. 111

HANDLING IMMIGRANTS.

How Canada Deals With Incoming Citizens.

The Dominion Government has divided its immigration into three classes—British, foreign European and American. The Government bureau dealing with the work makes no difference between the three classes, unless they enter under different conditions.

In western Canada about 200,000 homesteads are available. Each homestead is of 160 acres and in some sections of the country a man may pre-empt an additional 160 acres by paying the Government $3 per acre for it, with the payments spread over ten years. In return for this homestead or homestead and pre-emption the settler pays $10 entry fee and undertakes to perform certain homestead duties, notably to reside on the homestead six months every year for three years, and cultivate the homestead to the extent of 15 acres every year for three years, and build upon the homestead a habitable house.

In the case of a man coming in who is not prepared to take up land, the immigration department finds him employment at agricultural work in almost any part of the country. With a one cent a mile rate and a card of introduction he is sent to the agent of the Government in the district in which he proposes to work, and by that agent is taken to the employer or employment to which he has been specifically sent.

If upon his arrival in the country an immigrant doesn't care to take up his quarters in a hotel—and, it goes without saying, there are plenty of them who do not—there are in Winnipeg and west of Winnipeg about 40 Government immigration buildings. In these halls he is at liberty to make his home during the period in which he is deciding as to his destination or arranging for employment. Here are provided heat, light, bedrooms and bedding, and each man is entitled to two weeks' residence without cost; and if it is found that settlement has not been decided upon at the end of that time, and that the delay is in no way due to the settler himself, a further and indefinite period of residence in the hall is permitted.

In case of sickness and, on that account, inability on the part of the new settler to perform the required duties, his homestead is protected—that is to say, an extention period is granted him by the Department of the Interior, so that, instead of performing all his duties in three years, he may be permitted four or five, as the case may be. In any event no advantage is taken of his sickness to deprive him of the homestead upon which he has placed his labor and perhaps his capital.

In case of sickness in his family and consequent destitution, due either to insufficient capital or to extra expenditure for medicines and medical help, the new homesteader has the right to appeal to the immigration department of the interior. Inquiry is made into the situation and if it is found that the settler through no fault of his own is lacking in food, fuel or clothing, that is provided by the department and a lien taken upon the homestead for the amount advanced to the homesteader, with six per cent. interest added, the homesteader understanding that he cannot become possessed of his final title until he has met and liquidated all the advances of the Government.

There are cases, luck not being with any of us all the time, where the homesteader suffers through hail, fire or other untoward circumstances the partial or total failure of his crop and where he is still upon the land for which he has not received his patent. What happens to him? Is he turned down cold, so to speak, and told to go on his way—that the Government has done all it could for him? No, indeed. Nothing like that in Canada's immigrant code. Immediately the department of the interior advances him a reasonable quantity of seed wheat and seed oats and he is enabled to get upon his feet again and proceed with his spring sowing. The amount of this grain, the actual cost of the grain itself plus transportation only, is made a charge upon the homesteader.

No charge is made by the department of the interior for service of any kind rendered to the immigrant. Where persons from another country have become destitute through sickness or lack of employment in the cities within a year after their arrival, the department of the interior either finds sufficient employment, or in the case of sickness food and medical comforts for the destitute newcomer. The same conditions prevail in the country districts, except that there the period during which the immigrant is a charge upon the department of the interior is three years, as against one year in the city and urban centres.

Where Do You Shop?

Do you shop in a brisk, active store, or in a dull store?

Advertising makes bright stores. Failure to advertise goes hand in hand with dullness and stagnation.

Advertising brushes away cobwebs and dust, smartens shop windows, quickens the intelligence of salesmen, and lets in the sunlight.

Advertising makes the merchant think of you—of your wants and needs; makes him anxious to serve you to your liking and advantage.

Advertising keeps stock from having birthdays.

Advertising acquaints you with new things, and so brightens your home, your life, your person.

Advertising keeps a business from growing lazy and stupid. Advertising injects good red blood into the arteries of a business, and keeps it healthful and active.

Shop where your wants and needs are uppermost in the mind of the merchant. Shop in the store which reflects you, which you dominate. Shop where your money returns to you in better goods, better values, better service.

Shun the shop that is dumb and dark and dreary; keep away from the shop that never speaks to you, never smiles at you, never bothers about you.

Reward by your custom the merchant who lives to serve you, and who is doing his utmost to build up this community; who takes you into his confidence by means of advertisements in your local newspapers.

Smile back at the shop which smiles at you. Shake hands with it—keep company with it—your favor will be returned to you tenfold.

Advice regarding your advertising problems is available through any good advertising agency, or the Secretary of the Canadian Press Association, Room 503 Lumsden Building. Enquiry involves no obligation on your part—so write, if interested.

IS A TURBULENT CHIEF

JOE KENNETOSSE GABRIEL IS ALWAYS IN TROUBLE.

Indian at Oka Who Has Been Recently In the Public Eye Has Been Doing This Sort of Thing For Many Years, and Several Expeditions Have Been Sent In Vain to Oka to Carry Him Off to Jail.

The latest exploit of Chief Joe Kennetosse Gabriel, of the Indian Reservation of the Two Mountains at Oka, has once more brought that gentleman prominently in the public eye. His recontre with the surveyors of the Canada Central Railway is only a picturesque continuance of a most picturesque career, and justifies a review of Mr. Kennetosse's turbulent life. For it is just about seven years ago that the first expedition sent out by the Department of Justice of the Province of Quebec left Montreal to try and capture him.

As was reported in the daily papers Kennetosse at the head of twenty or more of his followers armed with pitchforks and guns prevented the survey of the Central Canada Railway, which is to be part of the Canadian Northern, and which is to connect St. Andrew's and St. Eustache, from being completed, because part of the line was to run for a distance of some forty yards over land claimed to belong to the actual Indian Reserve. Kennetosse comes of one of the Indian families who have for generations stood out uncompromisingly for the old, and one might almost say, feudal rights of the Indians as opposed to the conventions imposed upon the Indian Department of the Dominion of Canada, well as they are meant for the Indians' benefit.

There may be, and there are no doubt many other cases like this but there are few if any in this middle Eastern part of the country which in the last few years have made such a stir.

Religious difference, which years ago made Oka the scene of incendiarism, rapine and bloodshed, however, have created another difficulty here and a case is even now pending in the higher courts as to the respective rights of the Indians, a number of whom are Protestant, and the gentlemen of the Seminary in regard to the lands around Oka.

Kennetosse Gabriel has always been the man who started the agitation during the last ten years, the same as he did a few weeks ago, and Kennetosse, regardless of the elective laws of the Dominion has had himself and two others, Louis Rivere and Mitchell Martin, elected chiefs according to the old tribal customs.

He and his relatives, friends and supporters have all come in contact with the law on account of boldly ignoring the white man's restrictions, but he personally has been the particularly shining light in that respect.

Some eight years ago, he, like many of his friends since then, cut wood on land claimed by the gentlemen of the Seminary as exclusively theirs.

Unlike the other Indians, however, when summoned to St. Scholastique, the court's seat, to show cause why he should not pay for this wood, he resisted legal action in a dramatic and flamboyant manner, threatened the bailiffs who were sent after him and compelled the Provincial Government as a mere means of upholding its authority to send more important men in search of him.

So seven years ago on a Saturday between Christmas and New Year's K. C. McCaskill of the provincial detective force set out from Montreal with two or three men to get him, and after a trip full of hardships they had to come back empty handed, because Kennetosse had flown.

It was reported that he had gone to the United States, but after a while he came back, and while for some time he lived a quiet and peaceful life at the rear of the plateau where most of his friends also live, he soon began to be heard again through letters to the newspapers and otherwise.

At the time he expressed his undying intention to see that the old tribal rights of his people were respected.

After that there was more woodcutting, more ferment, more public defiance of the white man's laws.

Amongst his own friends he was still the hero of yore, the same as he seems to be at present and they contributed money to send him and his wife to England where they went to lay the tribal grievances before the King of England. Whether he ever had the ear of the King or even of a real court official is doubtful.

Two more expeditions were sent out after him in vain. Each time he fled. Then there was a lull till two years ago, when the chief became involved in domestic troubles, and beat his wife, after which he again disappeared, and now he is once more in the limelight.

Kennetosse is a large, loosely-jointed well built man of about thirty-five or forty years of age, of very light complexion for an Indian, but with a determined face, which when he is aroused, looks, to say the least, warlike.

His wife is a white lady from New England, their marriage having been rather romantic. He also has several children.

Up till now his legal difficulties have always been with the Quebec Government, although the Dominion Indian Department has had representatives at Oka upon most of the previous occasions of trouble, more, however, as a matter of watchfulness over its Indian children, "the wards of the nation," than otherwise.

A Customs Record.

During the month of December the receipts from customs' duties were $7,333,349.61, as against $5,727,576.65 in December, 1910, an increase of $1,605,772.96, or 28 per cent. For the nine months of the fiscal year ending on December 31 the revenue from customs was $63,670,058.24, as against $53,124,485.23 in the same period of 1910, an increase of $10,545,573.01, or nearly 20 per cent.

BABY THIN—HAD NO APPETITE

Mrs. Ulderic St. Georges, St Mathias, Que., writes—"I am writing to say I am well satisfied with Baby's Own Tablets. My baby was ill and I tried several remedies, but the result was discouraging. He became very thin, had no appetite, hardly slept at all and was extremely weak. I got Baby's Own Tablets and they soon set him right again, till at the age of eleven months he was able to walk and was a strong healthy child. I do not think there is anything to equal Baby's Own Tablets for little ones" The Tablets are sold by medicine dealers or by mail at 25 cents a box from The Dr. Williams' Medicine Co., Brockville Ont.

IMPORTANT TO LADIES

Prof. Dorenwend, of Toronto, begs to announce that he will be at the Oriental Hotel on Wednesday, April 3rd, with a complete display of the newest London, Paris and New York creations. You are invited to call and inspect his goods.

Postmaster on Carpet.

Woodstock, March 21.—Eleven witnesses were heard at yesterday afternoon's session of the investigation which opened at the village of Princeton yesterday, before Peter McDonald of this city, into the charges of offensive partisanship against F. Vickert, postmaster at that place, but the evidence is not nearly all in, and it is probable that it will require all day to-day to finish up.

Most of the evidence taken corroborated the statement made at the morning session that Postmaster Vickert had attended a Conservative meeting during the last federal campaign and had spoken in favor of the reciprocity agreement and had upheld the sending of Messrs. Fielding and Paterson to Washington, and their finding.

Mr. Vickert had also occupied the chair at a Liberal meeting.

A Historic Spot.

The blast of the Grand Trunk Pacific Railway contractors is echoing against the rocky walls of Tete Jaune Cache to make way for civilization and the shrill echoes of the locomotive whistle later on.

Going westward from Edmonton along the Grand Trunk Pacific route the traveler sees the progress already strongly marked. At present the Grand Trunk Pacific steel is beyond the great divide, and over the summit of the Yellowhead Pass.

Historically, Tete Jaune is a centre of interest in Western Canada, as this point was the site of one of the Hudson Bay posts one hundred years ago, when the route from the Pine, the Peace and the Fraser Rivers brought the furs and merchandise through this gateway. At the present time there is only a band of Shuswap Indians camped on the south side of the Fraser, and, as soon as the steel reaches this locality and civilization with its kodaks and pocket books will effect the establishment of a permanent order of things.

St. John, the Exporter.

St. John is becoming the big exporter. Half a million dollars worth of goods more than went out of the New Brunswick port last year, have been shipped this year. Fully half the shipments from St. John are American goods, dumped into the Canadian city for transportation across the Atlantic.

A Record In St. Boniface.

St. Boniface, Man., which is a large suburb of Winnipeg, made history the other day. St. Boniface, predominantly French in population, elected an English mayor. No Englishman ever was mayor of St. Boniface before. The man who did the trick is Alderman—now Mayor Thomas Berry—an Englishman from Manchester, who has prospered in Canada. Mayor Berry mixed in St. Boniface politics first in 1903.

Positively Brutal.

Grace—Just see how much your little wifie loves you. She made this cake for you all by herself. Arthur—Yes, my darling. And now if you will eat it all by yourself I shall possess indisputable proof of your devotion.—Pittsburgh Press.

Heartless.

Gritty Pikes—It's a heartless world, pard. Think what a woman done when I asked her to give me something to keep body and soul together! Muddy Lanes—Can't imagine. Gritty Pikes—She gimme a safety pin.—Chicago News.

No Protection for Bonar Law.

London, March 22.—(C.A.P. Cable.)—In the House of Commons yesterday, Augustine Birrell, Secretary for Ireland, replying to a question, said it was not proposed to move extra police to Belfast when Bonar Law spoke. He, Birrell, had sufficient confidence in the Belfast Nationalists not interfering with free speech.

Succeeds Father In Parliament.

London, March 22.—(C.A.P. Cable.)—Henry Keswick, son of the late member, was yesterday returned to Parliament unopposed for the Epsom division.

His View of the Matter.

"Joseph," said his mother reprovingly, "I should think you'd be ashamed to be in the same class with boys so much smaller than yourself."

"Well, mother," replied Joe. "I look upon the matter in a different way altogether. It makes me feel fine to see how proud the small boys are to be in the class with a big boy like me."—Delineator.

Why Papa Stayed at Home.

"Mamma," asks the little boy, "who are the Highwaters?"

"Highwaters?" answers the mother. "I don't know any such family. Why do you ask?"

"Well, I heard Mr. Perkins ask papa if he'd be over to the little game tonight, and papa said he'd be there in spite of Helen Highwater."—Chicago Post.

Canada's Parliament will soon adjourn ditto Canada's winter.

The Way He Felt.

A distinguished theologian was invited to make an address before a Sunday school. The divine spoke for over an hour and his remarks were of too deep a character for the average juvenile mind to comprehend. At the conclusion the superintendent, according to custom, requested an appropriate hymn to be sung.

"Sing 'Revive Us Again'," shouted a boy in the rear of the room.

Easily Explained.

"He appeared to me to be a man of high moral principle with a keen anxiety over the future life."

"Er! Why, he's nothing of the sort."

"Well, well! Come to think of it, I believe he was under the impression at that time that he was suffering from an incurable organic disease and had but a few months to live."

In the game of hearts, when a man is in doubt he should lead diamonds.

DIABETES

Is one of the most cruel maladies of which mankind is subject, the many complications arising from time to time, making life seem almost unbearable. For many diseases, medical, scientific, and physiological knowledge and experience gained from years of deep research, has achieved remarkable results, but, up to now, little has been discovered of practical value in the treatment and cure of Diabetes. In fact, people have begun to look upon the disease as well-nigh incurable. Even in the medical profession can be found doctors who are of the same opinion, regarding sceptically any claim to ameliorate or improve the condition of a diabetic patient.

It can, however, be proved that SANSOL'S ANTIDIABETES lastingly cures all cases of Diabetes. Full particulars can be obtained from the Sansol Mfg. Co., Winnipeg, Man.

PRICE $2.00 PER BOTTLE

From McDermid & Jury, Druggists.

Cook's Cotton Root Compound.

The great Uterine Tonic, and only safe effectual Monthly Regulator on which women can depend. Sold in three degrees of strength—No. 1, $1; No. 2, 10 degrees stronger, $3; No. 3, for special cases, $5 per box. Sold by all druggists, or sent prepaid on receipt of price. Free pamphlet. Address: THE COOK MEDICINE CO., TORONTO, ONT. (formerly Windsor)

YOUR BLOOD IS TAINTED

ULCERS, BOILS, SWOLLEN GLANDS, BLOTCHES, PIMPLES, AND ALL SKIN AND BLOOD DISEASES ARE COMPLETELY CURED BY THE NEW METHOD TREATMENT

We desire to call the attention of all those afflicted with any Blood or Skin Disease to our New Method Treatment as a guaranteed cure for these complaints. There is no excuse for any person having a disfigured face from eruptions and blotches. No matter whether hereditary or acquired, our specific remedies and treatment neutralize all poisons in the blood and expel them from the system. Our vast experience in the treatment of thousands of the most serious and complicated cases enables us to perfect a cure without experimenting. We do business on the plan—Pay Only for the Benefit You Derive. If you have any blood disease, consult us Free of Charge and let us prove to you how quickly our remedies will remove all evidences of disease. Under the influence of the New Method Treatment the skin becomes clear, ulcers, pimples and blotches heal up, enlarged glands are reduced, fallen-out hair grows in again, the eyes become bright, ambition and energy return, and the victim realizes a new life has opened up to him.

YOU CAN ARRANGE TO PAY AFTER YOU ARE CURED

CONSULTATION FREE

Send for Booklet on Diseases of Men "THE GOLDEN MONITOR" FREE

If unable to call, write for a Question List for Home Treatment

DRS. KENNEDY & KENNEDY

Cor. Michigan Ave. and Griswold St., Detroit, Mich.

NOTICE All letters from Canada must be addressed to our Canadian Correspondence Department in Windsor, Ont. If you desire to see us personally call at our Medical Institute in Detroit as we see and treat no patients in our Windsor offices which are for Correspondence and Laboratory for Canadian business only. Address all letters as follows: DRS. KENNEDY & KENNEDY, Windsor, Ont.

Write for our private address.

Dr. T. P. McCullough
166 Brock Street
Specialist Eye, Ear, Nose and Throat

THE DAILY REVIEW

BURN Occo SCRANTON COAL

VOL LXXV., NO. 72. PETERBOROUGH, ONT., CANADA, MONDAY, MARCH 25, 1912 TEN CENTS PER WEEK.

NO AGREEMENT REACHED IN CONFERENCE TO-DAY

One Thousand Miners in Scotland Return to Their Work—Sunday Meetings Were Hopeful.

SPECIAL TO THE REVIEW,

London, March 25.—Triangular conference between the Premier, coal owners and the miners was adjourned to-day after a brief session. "No agreement was reached," was the only announcement made.

One thousand miners in Lanarkshire, Scotland, resumed work to-day.

London, March 25.—A hopeful feeling prevails that the conference to-day between the coal owners and the miners will prove successful and bring to an end the strike which is affecting millions of people of the United Kingdom.

Several of the miners' leaders, addressing meetings yesterday, spoke more encouragingly than for a long time. At Gateshead, Joseph English, president of the Northumberland miners, said he believed that some understanding would be arrived at between the miners and coal owners with regard to the minimum wage.

Albert Stanley, M.P. for Staffordshire, secretary of the Midland Miners' Federation, and a member of the joint conciliation board of coal owners and miners, speaking at Stoke, thought that the end of the struggle was near.

James Haslam, M.P., agent of the Derbyshire Miners' Association, in an interview, also spoke hopefully, but said that it would be imperative to have a ballot of the men on any agreement, and that the miners could hardly resume work under another week.

The South Wales owners and miners are still skeptical. They believe that nothing will come of the conference. In North Wales the strike seems to be collapsing. Three hundred men, mostly members of unions, have returned to work in the colliery at Chirk. A similar disposition is apparent at other collieries.

The feature of the week-end has been the wild cry of protest against the arrest of Tom Mann, the labor leader, who is charged with having incited the King's forces "to commit traitorous and mutinous practices" by articles published in a Salford paper called The Syndicalist. At Glasgow, Liverpool, Huddersfield and elsewhere big demonstrations have been held in protest, and fiery speeches have been made denouncing the Government for invoking an obsolete seventeenth century law to suppress syndicalistism.

Austrian Miners to Strike.

Prague, Austria, March 25.—The miners in the Aussing district have resolved to call a general strike on Tuesday. Thirty-six thousand men will be affected.

NUMBER TWO BOMB FOR JUDGE

Second Attempt on Life of Judge Rosalsky.

New York, March 25—Notwithstanding it has become known that the police are in possession of a second bomb mailed to Judge Otto A. Rosalsky of the Court of General Sessions, the trial judge in the Brandt case, detectives would not disclose on what clews they are working to solve the two mysterious attempts upon the life of the jurist.

The new bomb, which fortunately was detected in the mails and kept intact, coupled with threatening letters sent to De Lancey Nocoll, attorney for Mortimer L. Schiff, in the case of Folke E. Brandt, Mr. Schiff's former valet, are believed to have encouraged the police to renewed efforts in running down the sender. The latest bomb is said to be identical with that which exploded a week ago in Judge Rosalsky's library while being examined by an officer.

A list of bomb and dynamite outrages in New York from July, 1908, to date shows a steady increase each year with a grand total of no less than 102 attempts to take life or destroy property by such means.

DIDN'T KNOW IT WAS LOADED

The Explanation of Boy Who Killed Companion.

New York, March 25.—"I didn't know it was loaded" was the explanation which the police say 12-year-old Julius Maitland gave yesterday for shooting and killing Henry Lockhardt, nine years old, Saturday, during a "battle" in a vacant lot in the Bronx. The Maitland boy was arrested early yesterday morning while asleep at his home and locked up on a technical charge of juvenile delinquency.

Arthur Hawkes To Report.

Ottawa, March 25.—Arthur Hawkes, special commissioner of immigration, who returned a few days ago from his trip to England, has put in a report to Hon. Robert Rogers, Minister of the Interior, on the co-ordination of the immigration policies of the Dominion and the provinces.

Another U. S. Road to Tap Alberta.

Minneapolis, March 25.—Following the recent announcement that the Chicago, Milwaukee & St. Paul Railroad purposed to spend $5,000,000 in improvements on its lines in the northwest, and especially in Iowa and Minnesota, it was announced here Saturday that the road practically had arranged to build a new line from Butte, Mont., into Canada. It is said that part of the proposed route has been surveyed, and that it will pass through the Flathead Valley and into Alberta.

MOTHER AND DAUGHTER DIE

Asphyziation the Cause of Two More Deaths

Open Gas Jet Allowed Fumes to Escape

Toronto, March 25.—Mother and daughter, Mrs. Amelia Leaden and Lillian Leaden, were asphyxiated by gas in their bedroom at 117 Borden street, on Sunday morning. Alarmed because they failed to come downstairs for breakfast, about 11 o'clock, the other members of the household entered the room, which was filled with gas fumes, and found the two women dead in bed.

Dr. J. A. Tuck of Ulster and Bathurst streets was summoned, but he found that life in both cases had been extinct for several hours. Chief Coroner, Dr A. L. Johnson was notified and instructed Coroner Dr. W. A. Graham to investigate. He decided that an investigation was unnecessary, as death was purely accidental.

A gas heater, with the jet thrown wide open, allowing the fumes to escape, was the cause of the tragedy.

Albert J. Leaden, a son, returned from work at the Majestic Theatre, where he is employed as an electrician, at midnight. At that time Mrs. Leaden was just going to bed. She went downstairs to give her son supper, and a short time later returned to her room, where her daughter Lillian had retired a couple of hours before. It is thought that she turned the jet of the heater off, as the room was warm, and then, by mistake, turned it on, and then retired. Mrs. Leaden was 71 years of age, and her daughter Lillian about 35 years.

Lillian Leaden had been employed in the office of the Gutta Percha Rubber Co. for some time. Mrs. Leaden was the wife of Michael J. Leaden, collector for the Bell Ewart Ice Co. Two sons and two daughters, Mrs. Goodfellow and Mrs. Rolph, wife of the senior partner of the firm of Rolph & Clark, also survive.

WARDEN DENIES THE CONFESSION

Convict Did Not Admit Robbing Woodstock Station

Negro Served Five Years for the Crime.

Special To The Review.

Kingston, March 52.—Dr. Platt, warden of the penitentiary, stated emphatically to-day that the convict, Schaffer has not confessed to robbing the Woodstock station, for which Alexander Green, a Woodstock mulatto served five years. The opinion prevailed among the prisoners, Platt said, that Schaffer committed the robbery, but his confession would have no weight unless he made it before a commission appointed for that purpose.

Crothers Is Firm.

Ottawa, March 25.—The ultimatum which Hon. T. W. Crothers, Minister of Labor, has laid down to the Grand Trunk Railway that he would oppose any further legislation for the road until it lived up to the agreement it made with its men is already producing fruit. Mr. Crothers has received word that Supt. Kelley of the Grand Trunk operating department will be in Ottawa to-day to take up the matter with him.

Two things Mr. Crothers is insisting upon: That the 138 men who were never reinstated by the company after the last strike be given an opportunity to return to work and that the recent announcement of a cut in wages be withdrawn.

Mr. Crothers stated last night that if the company does not come to time he will fight the present financial bill of the Grand Trunk when it comes before the House tooth and nail. It is, of course, a private bill, and not a Government measure, but Mr. Crothers is confident the majority of the members will support him in his stand.

Did Not Help Him.

Montreal, March 25.—One of the most curious pleas ever heard in a local law court was made Saturday by J. H. Paquin, who was sued by an insurance company. Paquin admitted signing for some shares of stock, but declared that at the time when this occurred he was a candidate for alderman. The agent of the company had called just before election and had solicited him to buy shares, declaring that this would help him in being elected. However, he was very badly beaten at the polls, and in consequence he did not think he should be called upon to pay up. The judge saw otherwise, however.

ROOSEVELT ON THE STUMP

Criticizes President Taft's Position.

Portland, Maine, March 25.—The most direct criticism yet levelled at President Taft by his predecessor in office was contained in a speech delivered here Saturday night by Col. Roosevelt. The colonel spent twelve hours in Portland and received a cordial welcome. He was the chief guest at a luncheon and a dinner, shook hands steadily for two hours in the afternoon, attended a conference of Maine politicians, and spoke in the evening for an hour before a crowd which filled the armory auditorium.

Col. Roosevelt repeated the statement which he made in his New York speech on Wednesday night that President Taft had declared in favor of government "by a representative part of the people."

"In its actual workings," he said, "the President's scheme would be a government of the people for the people by the bosses."

The collapse of the speakers' platform in the auditorium created some excitement, although Col. Roosevelt was uninjured. The platform, which was elevated about three feet from the floor, was crowded with about 30 persons. As Col. Roosevelt ascended the platform on entering the hall, it gave way with a crash. The middle portion sank to the floor. Col. Roosevelt stepped quickly to the front of the structure, which did not give way, and waved his hand at the crowd to show that he was uninjured.

As Col. Roosevelt entered the hall the people rose to their feet with a cheer. For two minutes the applause continued. When Walter E. Brown, president of the Roosevelt committee of Maine, introduced the colonel, there was another outburst of hand-clapping. Frequently during the speech he was interrupted by applause.

Col. Roosevelt named Senator Penrose of Pennsylvania, Senator Galling of New Hampshire, Wm. Barnes, jr., of New York, Congressman McKinley, of the President's campaign management, and Congressman Tawney of Minnesota, representing the chief present adherents of the President, and said that they were "precisely the men who under the President's theory, would be, as they to a certain degree already were, the 'representative part of the party of the people, which governs the rest of the people, and which does not really represent them at all, but misrepresents them'."

The speaker added that the difference between what he termed President Taft's theory of government and Lincoln's theory, "explains why in so many matters the progressives do not feel that the President, however good his intentions can properly represent them or pay to progressive ideas the kind of loyalty which results in the translation of words into actions."

Both Sides Claim Indiana.

Washington, March 25.—Conflicting claims of the results of the Republican primaries on Saturday are made by the National Taft Bureau and the Roosevelt executive committee here.

Director McKinley of the Taft bureau last night issued this statement: "The latest advices from Indiana indicate beyond doubt that the Taft people control the state convention by a majority of at least 250 and will send four delegates at large instructed for President Taft on Tuesday, March 26. It is settled beyond any question that Taft will have 22 out of the 30 in the state.

HOPE TO FINISH THE SESSION

Business Before Commons Being Rushed Through.

Ottawa, March 25.—Parliament is now on the home stretch and there will be a race against time this week to try to complete the session by Saturday. Both sides are anxious to wind up work, although the whips are none too hopeful of being able to clean off the order paper until possibly April 3 or 4.

At an all day session of the Cabinet on Saturday, the supplementary estimates were completed and will be presented to the House by Hon. W. T. White either to-day or to-morrow. There has been no hint as to the amount of the estimates, but it is believed they will be heavy. Among some of the more important items will be one for a liberal sum to start work on the new Welland Canal and for preliminary work on the Georgian Bay Canal.

The Government is also determined to push forward the Hudson Bay road. Two millions has already been voted for construction work and a large amount, it is understood, will be placed in the estimates to start work on the terminals so that by the time the road is completed, the harbors will be ready for a line of steamers running to England.

It is the intention of the Government to push work on the new Welland Canal. Supt. Weller, who has been placed in charge of the work on the new canal, is in Ottawa conferring with Hon. Frank Cochrane and a definite announcement as to the route which has been adopted will be made in a few days. Mr. Weller favors what is known as the Ten-Mile Creek route, and his recommendation will likely be followed. Work will start this spring.

It is the intention to build a canal which will be ultimately thirty feet deep and will be able to accommodate the largest boats on the great lakes. The construction of the canal will, it is believed, do away with the necessity of the present wheat going via the Erie Canal to New York; and will mean a saving to western farmers of two to four cents a bushel.

FIRST PICTURE OF VIRGINIA OUTLAW TAKEN AFTER HIS CAPTURE

FLOYD ALLEN LYING ON COT IN HILLSVILLE VA, JAIL GUARDED BY DETECTIVES D O BALDWIN AND T L FELTS

© BY C V BUCK FROM UNDERWOOD & UNDERWOOD

Herein is shown the first picture taken of Floyd Allen, the Virginia outlaw, as he lay wounded on a cot in the Hicksville jail after his capture following the tragedy in the Carroll County Court House, wherein his band murdered Judge Massie, together with the prosecuting attorney and Sheriff, just as Judge Massie had pronounced sentence on Allen for lawlessness. Detectives Baldwin and Feltz, who are leading the posse in the chase after Allen's gang, are shown heavily armed guarding their prisoner.

COAL CRISIS THIS WEEK

United States Situation Becomes More Ominous

Cleveland, March 25.—A crisis in the coal situation determining whether more than 450,000 miners in the bituminous and anthracite fields shall strike on April 1 or suspend until new wage agreements can be effected, is expected this week.

Members of the executive board and policy committee of the United Mine Workers of America began to arrive here yesterday to prepare to draw up recommendations for a referendum vote by the union. They will not act, however, until after the operators and miners of the bituminous fields of Western Pennsylvania, Ohio, Indiana and Illinois at their session here Tuesday have decided whether they can agree on a two-year wage scale.

John P. White, president of the union, and the district presidents yesterday considered a proposal that the bituminous miners drop all their demands except that for an increase in pay, and that they ask for five per cent. instead of ten. The compromise was not definitely agreed upon, but it was considered as a probability in view of the stand taken by the operators that they were not inclined to yield.

It was proposed that the single suggestion for a five per cent. increase be considered by both sides before it was taken into conference. Even if this plan was agreed upon, it was declared, it still would have to be adopted by the policy committee and then supported by a referendum vote.

The union officials are in doubt whether such a compromise would be approved at the referendum vote, since the full convention at Indianapolis several months ago expressly stood, not only for a ten cent. increase, but for many changes in conditions such as a reduction of eight hours a week in the working time.

The union officials say an agreeable adjustment of the bituminous dispute would have much influence in securing for the 175,000 anthracite miners a settlement of their differences.

BOURASSA FOR THE COMMONS?

Nationalist Organ Make Announcement of His Plans.

Montreal, March 25.—Henri Bourassa has thrown up the sponge and will not seek re-election to the Provincial Legislature.

Le Devoir announces that Mr. Bourassa will leave for Europe in the second week of April for the purpose of recreation and study having planned the trip for some months past. The Nationalist organ also says that Mr. Bourassa will be absent for about ten weeks, so this settles the question of Mr. Bourassa's participation in the provincial campaign, as the election for the local Legislature will take place the last of May.

It is also announced that Mr. Guimont, the Conservative Federal candidate in St. Hyacinthe, will be the party standard bearer in place of Mr. Bourassa.

It is believed, however, that Armand Lavergne, M.P.P., will contest his seat again for the Provincial Legislature. Hon. Charles Devlin will seek election in the new County of Labelle rather than in Nicolet, and Hon. Jean Prevost will oppose the Minister, besides running in his own County of Terrebonne.

PROBABILITIES

Northerly winds, fine to-day. Tuesday, unsettled not much change in temperature.

THREE LIVES LOST IN TRAIN WRECK

Settlers' Train and Freight Collide Through Misinterpretation of Orders---Peterborough Trainman Among the Injured.

Toronto, March 25.—Three men were killed and three or more were seriously injured in a head-on collision which occurred between a freight and a settlers train on the C.P.R. line, Lake Superior division, near Amyot Station, 362 miles west of North Bay, on Saturday morning.

Jas. Smith, an engineer of Chapleau, and John Loist, a trainman of Peterboro, on the settlers' train, were sent to the General Hospital, Toronto, where they arrived early yesterday morning. Smith was so terribly scalded that he died at seven o'clock last night. Loist was in an unconscious condition and badly scalded when he was admitted to the hospital, but at an early hour this morning there were hopes for his recovery.

Dead.

James Smith, engineer, Chapleau, died in Toronto General Hospital last night.

—— Jamieson, passenger, Owen Sound.

—— Nyal, fireman, buried in wreckage.

Injured.

Engineer Looner.

Trainman Loist, Peterboro, in serious condition in Toronto General Hospital.

——Conley, a farmer, may not recover.

Misinterpretation of the train order was the cause of the wreck, the second which happened within three days on the division. Both trains had orders to meet and pass at Birch Station, six miles west of Amyot. Instead of waiting the westbound settlers' train passed Birch Station, resulting in a frightful impact a few miles west. A number of cars were demolished, the tracks were torn up for a considerable distance, the engines were both battered into shapeless masses of steel and hurled clear from the tracks. Both trains were running at a rate of about 25 miles an hour. Shortly after the Winnipeg train, No. 4, due in Toronto at three o'clock yesterday afternoon, was delayed over eight hours. It arrived at about midnight last night.

Smith and Loister were brought to Toronto, and the former was also accompanied by his wife, who stayed in the hospital until his death.

A fireman named Nyal on the eastbound freight train could not be located and it is believed that he was buried in the wreckage. Those who received minor injuries were attended to at Chapleau. Fortunately there were just a few settlers going west.

Seven cars of settlers' effects were destroyed and many horses and cattle were killed. The scene of the catastrophe is just 100 miles east of the Jackfish disaster which happened three days ago.

"PHANTOM BANDITS" KILL AND ROB AGAIN

Shot Chaffeur and Rode Car to Bank Where They Killed Bank Watchmen and Robbed the Vaults.

Special to The Review.

Paris, March 25—Three men early to-day held up an automobile on the outskirts of the city and shot the chauffeur dead and wounded the owner. They then drove the car to Chantilly, where they murdered two watchmen at a bank and looted the vaults. The men are believed to be the same who have earned the name "Phantom Bandits" and have committed a dozen murders and a score of bold robberies during the past months.

Kaiser at Venice.

Venice, March 25.—Emperor William of Germany, accompanied by Princess Victoria Louise and Prince and Princess August William, arrived here yesterday and was received at the station by the mayor, the prefect and other authorities, the German ambassador and many members of the German colony. A great crowd that gathered at the station gave the Emperor an ovation and the applause and cheering continued all along the route to the Hohenzollern. Italian "vivas" intermingled with the "hochs" of the Germans.

The Emperor, who came here from Vienna, where he spent Saturday with the Emperor Francis Joseph at Schonbrunn Castle, will meet King Victor Emmanuel, who is now on his way to Venice. Shortly after his arrival, the Emperor, the prince and princesses went sightseeing in a gondola and paid several visits. The whole town was illuminated last evening and put on a truly gala appearance.

Tried to Bunco Brantfordite.

Brantford, March 25.—The old Spanish prisoner game, in which an appeal is made for funds by an alleged Russian banker being held in jail and awaiting extradition, on the promise that, if financial aid is forthcoming, the benefactor will share an immense fortune, has been attempted on John McGraw, contractor, in this city. The game has been frequently exposed.

It is believed the game is being extensively worked throughout Ontario. Needless to say, McGraw declines to render assistance.

Father of Midget Drop Dead.

Stratford, March 25.—One day over 70 years, Christopher Dennington, suddenly seized with heart failure while uptown on Saturday afternoon with his two sons, William and Samuel, dropped dead. Samuel is now 40 years of age, and is claimed to be the smallest Canadian-born living in the Dominion being only 3 feet 9 inches tall.

Horse Distemper

Prince Edward Farmer Solemnly Declares "Nerviline" Is a Specific.

"After fifty years' experience in raising horses I can safely testify that no remedy gives such good results for an all-round stable liniment as Nerviline." Thus opens the very earnest letter of J. J. Evanston, who lives near Wellington, P. E. "I had a very valuable horse that took distemper a month ago, and was afraid I was going to lose him. His throat swelled and hard lumps developed. His nostrils ran and he had a terrible cough. I tried different remedies, but was unable to relieve my horse of his pain and suffering till I started to use Nerviline. I mixed a bottle of Nerviline and sweet oil and rubbed the mixture on the throat and chest three times a day and you would scarcely believe the way that horse picked up. Nerviline cured him. I also have used Nerviline for colic in horses and cows, and earnestly recommend it to every man that is raising stock."

Nerviline CURES QUICKLY

For strains, sprains, swellings, colic, distemper, coughs, and colds, no liniment will prove so efficacious in the stable as "Nerviline"—it's good for man or beast, for internal or external use. Wherever there is pain, Nerviline will cure it. Refuse substitutes. Large bottles 50c, trial size 25c, at all dealers, or The Catarrhozone Co., Kingston, Ont.

CORNS CURED IN 24 HOURS

You can painlessly remove any corn, either hard, soft, or bleeding, by applying Putnam's Corn Extractor. It never burns, leaves no scar, contains no acids; is harmless, because composed only of healing gums and balms. Fifty years in use. Cure guaranteed. Sold by all druggists, 25c bottles. Refuse substitutes.

PUTNAM'S PAINLESS CORN EXTRACTOR

The Daily Review

MONDAY, MARCH 25, 1912.

WAR LOSSES

The London Sphere states that up to January 1st the Italian losses in killed, wounded and from disease in the Tripoli campaign amounted to no less than 6,000 men. In addition about 3,000 officers and men have been invalided home. The total number of troops sent to Africa was 130,000. The first landing of the Italian troops in Tripoli was on October 12. This loss of 9,000 men, therefore, was incurred in about two and a half months. At that rate, the prolongation of the war for a year would mean an appalling human sacrifice, and the kind of war which the Turks and Arabs are waging might easily be kept up for ten years.

On the financial side. The Sphere says that the cost up to January 1 was $50,000,000. Italy at the beginning had about $150,000,000 in her war chest. If the rate of expenditure since January 1st has been as great as it was before that date, two thirds of this reserve sum must now be exhausted and a couple of months more will put Italy under the necessity of raising a war loan. The Italian debt already is about $100,000,000. That would be a small sum for Great Britain, but Italy's available revenues would not justify a very large increase in the amount.

THE EAST WARD SCHOOL

At the meeting on Saturday evening the Board of Education decided to build the new school for the East Ward on what is known as the Armour property, corner Hunter and Concession streets.

The Board of Education is well advised in so doing. It has carefully considered the proposition from all points of view, and the conclusion reached is sound and tenable. There will be ample ground for the future, and full accommodation, both very vital to the success and usefulness of the school.

The wisdom of providing for the future is evidenced in the case of the King Edward school. The situation was opposed, as being on the outskirts. It was averred that a smaller school would answer. The result is that the building is now well placed, that nine rooms have all been filled inside of five years, and that there is demand for additional rooms.

The Queen Alexandra school is placed on a small plot of ground. The whole block was offered to the Board sixteen years ago for $1,000.00 and the offer refused. Now 150 boys play in a back yard, and 150 little girls play on the street. This must not occur again.

The proposed East Ward school will be ample in grounds and accommodation for the future. A twelve room building will be none too generous. Then the pupil can begin at the kindergarten and go through to the finish of the entrance examinations. There will not be the transferrance of pupils to the Central school for the last two classes between, as at present.

A large building can be cared for, at less cost than two smaller ones. The fuel, janitor and supply account, will be less. The teaching staff will not be so expensive. Authority will not be divided. Results will be gained easier, more quickly and more thoroughly.

The Board should close the matter up at once and get to work.

BRITISH UNIONS

It is shown by a government report issued on the trade unions in the United Kingdom that for the year ending December 31, 1910, there are 669 registered unions. For 638 of these complete returns show the membership to be 2,017,656, and an income of $15,511,555 for the year. The expenditure is $15,266,624. Of this number England and Wales have 553 unions, with 1,941,775 members; 60,048 members constitute 36 unions in Scotland, while Ireland has a membership of 19,863 for 49 unions. Statistics showing growth are from 156 unions with 211,091 members in 1880 to 235 unions with 645,401 members ten years later; 661 unions with 1,572,861 in the next ten years and 638 unions with a membership of 1,957,904 in 1909 and the increase to the numbers given above. In 1910 twenty-eight new unions were registered and twenty-five resolved or gave notice to take this step.

Is He an Alien?

The large Canadian colony in Boston, Mass., is vastly excited. The cause of the furore is a row between an ex-New Brunswicker and Mayor Fitzgerald of Boston.

Mr. Horace L. Britain, son of Prof. John Britain, of Macdonald College, took his M.A. from the University of New Brunswick some years ago, and is now a teacher of note — a big enough pedagogue to be superintendent of schools in Hyde Park, Boston. Recently, Mr. Britain went to collect his salary for looking after infant culture in Boston, and the mayor vetoed it. His worship claimed that Mr. Britain, Canadian born, was an alien. The superintendent of schools replied that he had become a citizen of the United States. The Intercolonial Club and other Canadian organizations in Boston got hold of the news of the fracas between the mayor and their fellow-Canadian; they raised a howl.

The Intercolonial issued a statement drawing attention to the significance of the Britain-Fitzgerald incident: "The fact that Mr. Britain is of Canadian birth is of interest only in so far as it indicates a belief that an unjust discrimination may be made against a Canadian which would be regarded as impolitic and unsafe to make against a man of another nationality."

Catarrh Cannot Be Cured

with LOCAL APPLICATIONS, as they cannot reach the seat of the disease. Catarrh is a blood or constitutional disease, and in order to cure it you must take internal remedies. Hall's Catarrh Cure is taken internally, and acts directly on the blood and mucuous surfaces. Hall's Catarrh Cure is not a quack medicine. It was prescribed by one of the best physicians in this country for years and is a regular prescription. It is composed of the best tonics known, combined with the best blood purifers, acting directly on the mucuous surfaces. The perfect combination of the two ingredients is what produces such wonderful results in curing Catarrh. Send for testimonials free.

F. J. CHENEY & CO., Props., Toledo, O.

Sold by Druggists, price 75c.

Take Hall's Family Pills for constipation

Slain While Exploring.

Ichang, Province of Hupeh, China, March 25.—A telegram received here from Wushan, Province of Szechwan, says that three Americans—Messrs. Hicks, Hoffman and Sheldon—who are presumed to be missionaries, were attacked while exploring the gorges in the Yangtse River in a boat and all three were robbed and wounded.

Soldiers and a doctor have been despatched to Wushan from this city. Wushan is about 75 miles to the westward on the Yangtse.

Pekin, March 25.—The American legation here received a telegram yesterday from T. Baker, consul at Changking, saying that the Americans attacked at Wushan are teachers. The consul says Mr. Hicks, whose home was Oshkosk, Wis., was killed and that his companions, though wounded, are taking his body to Ichang. The consul adds that the attack was made by pirates and was not due to anti-foreign hatred. Chinese gendarmes are pursuing the pirates.

An Ottawa Hostess.

Madame Rodolphe Lemieux holds a very prominent place in the social life of Ottawa. As the wife of one of the few Ministers who retained their seats at the last election, she will probably take the lead to a great extent this coming winter, especially among those of her husband's side of politics.

Bright, pretty and always exquisitely gowned, Madame Lemieux is well fitted to be the wife of a man in public life, as she is the daughter of one; her father, Sir Louis Jette, formerly Lieutenant-Governor of Quebec, having been always a very prominent figure. She entertains extensively at her handsome house on O'Connor street, and makes a delightful hostess, being both original and independent and possessed of that charming manner that seems the special heritage of the French. The three children of Hon. Rodolphe and Madame Lemieux are still at school.—Canadian Courier.

A professional politician is a man who has no candid opinions.

Wood's Phosphodine, *The Great English Remedy.* Tones and invigorates the whole nervous system, makes new Blood in old Veins. *Cures Nervous Debility, Mental and Brain Worry, Despondency, Sexual Weakness, Emissions, Spermatorrhœa, and Effects of Abuse or Excesses.* Price $1 per box, six for $5. One will please, six will cure. Sold by all druggists or mailed in plain pkg. on receipt of price. *New pamphlet mailed free.* The Wood Medicine Co. (formerly Windsor) Toronto, Ont.

Acute Dyspepsia

Restoration of Stomach Power Comes Quickly With the Right Medicine.

"My food seemed to decompose in my stomach," writes Mr. Ralph Clemmons, of Newbridge, P.O. "I had a stomach that failed in some way to perform its work. Digestion seemed more or less arrested and I grew thin, yellow, nervous. The stomach became distended and impeded apparently the action of the heart, for often at night it would do great stunts. At times I would vomit a mucous mass, and at these times my head ached most terribly. A friend, who had been cured of a similar condition, advised me to take Dr. Hamilton's Pills regularly, which I did. The result in my case was simply marvelous. Dr. Hamilton's Pills removed the cause, strengthened the stomach, excited the liver to normal action, the kidneys were released of excessive work. Health soon glowed within me. I can now eat, sleep, and live like a live man."

Be advised—Use Dr. Hamilton's Pills—they are sure to do you good. 25c per box, at all dealers, or The Catarrhozone Co., Kingston, Canada.

Dr. Hamilton's Pills Cure Indigestion Dyspepsia

THE MARKET

Latest Quotations in Grain Dairy Products, Live Stock Etc.

CHICAGO, March 23.—Tightness became so pronounced to-day in the May wheat option here that shorts in other futures joined a stampede to cover. News of export sales had a strengthening effect. The close showed a net advance of a ½c to 1⅛c. Latest trading left corn ¼t to ⅝c up; oats with a gain of a ¼c to ½c, and hog products varying from 2½c decline to a rise of a nickel.

The Liverpool market closed to-day on wheat ⅜d lower than yesterday, and on corn ⅜d higher to ⅛d lower. Paris wheat closed unchanged to ½c higher, Antwerp unchanged, and Berlin ⅝c higher.

Winnipeg Options.

	Op.	High.	Low.	Close.	Close.
Wheat—					
May, old	101¾	101⅞	101¾	101⅞a	102
do. new	101½	101⅝	101½	101⅝b	101¾
July	102⅞	103	102⅞	102s	103⅛
Oats—				To-day.	Yester.
May				45⅝a	44⅝
July				44⅞a	44⅝

Flax, May, $1.88½b.

Toronto Grain Market.

Wheat, fall, bushel	$0 96	to $0 97
Wheat goose, bushel	0 93	....
Rye, bushel	1 10	....
Oats, bushel	0 50	0 52
Barley, bushel	0 95	....
Barley, for feed	0 65	0 75
Peas, bushel	1 15	1 20
Buckwheat, bushel	0 63	0 65

Toronto Dairy Market.

Butter, creamery, lb. rolls	0 37	0 39
Butter, creamery, solids	0 35	....
Butter, separator, dairy, lb.	0 34	0 35
Butter, store lots	0 32	0 34
Cheese, new, lb	0 16½	0 17
Honeycombs, dozen	2 50	3 00
Honey, extracted, lb	0 13	....
Eggs, new-laid	0 24	0 25

Liverpool Grain and Produce.

LIVERPOOL, March 23.—Closing—Wheat—Spot nominal; futures steady, March nominal; May 7s 7 5-8d; July 7s 5 7-8d. Corn—Spot steady; American mixed, new, 6s 3d; do., old, 6s 11d; new kiln dried 6s 7 1-2d; futures irregular; May 6s 4 1-4d; Sept. 5s 2 3-4d. Flour—Winter patents 29s 9d. Hops in London (Pacific coast) £10 and £11 5s.

Beef—Extra India mess 102s 6d. Pork—Prime mess, western, 83s 9d; hams, short cut, 14 to 16 lbs., 53s 6d; bacon, Cumberland cut, 26 to 30 lbs., 48s; short ribs, 16 to 24 lbs, 49s; clear bellies, 14 to 16 lbs, 49s; long clear middles, light, 28 to 34 lbs., 51s; long clear middles, heavy, 35 to 40 lbs., 50s 6d; short clear backs, 16 to 20 lbs, 47s 6d; shoulders, square, 11 to 13 lbs., 44s 6d. Lard, prime western, in tierces, 47s; American, refined, 48s. Cheese, Canadian finest white, 75s 6d; colored, 75s 6d. Tallow, prime city, 31s 6d; Australian in London, 32s 6d. Turpentine, spirits, 35s 9d. Rosin, common, 16s 6d. Petroleum, refined, 9 3-8d. Linseed oil, 38s 9d; cotton seed oil, 24s 10 1-2d.

Montreal Grain and Produce.

MONTREAL, March 23.—Following were the prices quoted to-day:

Corn—American No. 2 yellow, 78½c.

Oats—Canadian western, No. 2, 52½c to 53c; do., No. 3, 50c to 50½c; extra No. 1 feed, 51c to 51½c; No. 2 local white, 50c to 50½c; No. 3 local white, 49c to 49½c; No. 4 local white, 48c to 48½c.

Barley—Malting, $1.05 to $1.10.

Buckwheat—No. 2, 72c to 73c.

Flour—Manitoba spring wheat patents, firsts, $5.70; seconds, $5.20; strong bakers', $5; winter patents, choice, $5.10 to $5.35; straight rollers, $4.65 to $4.75; do., bags, $2.15 to $2.25.

Rolled oats—Barrels, $5.05; bag of 90 lbs., $2.40.

Millfeed—Bran, $25; shorts, $27; middlings, $29; moullie, $30 to $34.

Hay—No. 2, per ton, car lots, $15 to $15.50.

Cheese—Finest westerns, 15¼c to 15½c; finest easterns, 14¾c to 15c.

Butter—Choicest creamery, 34½c to 35c; seconds, 33½c to 34c.

Eggs—Fresh, 34c; selected, 25c to 27c.

Potatoes—Per bag, car lots, $1.55 to $1.60.

Dressed hogs—Abattoir killed, $11.25 to $11.50; country, $10.25 to $10.50.

Pork—Heavy Canada short cut mess, barrels, 35 to 45 pieces, $22.50; do., backs, barrels, 45 to 55 pieces, $22.

Lard—Compound tierces, 375 lbs., 9¼c; wood pails, 20 lbs. net, 8¾c; pure, tierces, 375 lbs., 12¼c; pure wood pails, 20 lbs. net, 12¾c.

Beef—Plate, barrels, 200 lbs., $14.50; do., Plate, tierces, 300 lbs., $21.50.

Buffalo Grain Market.

BUFFALO, March 23.—Wheat—Close—Spring wheat dull; winter firm; No. 2 red, $1.04 asked; No. 2 white, $1.02½.

Corn—Stronger; No. 2 yellow, 72¾c; No. 4 yellow, 70½c; No. 3 corn, 71½c; No. 4 corn, 69c to 70c, all on track, thru-billed.

Oats—Higher; No. 2 white, 57¾c; No. 3 white, 57¼c; No. 1 white, 56¾c.

Barley—Malting, $1.22 to $1.36.

Duluth Grain Market.

DULUTH, Mar. 23.—Wheat closed—No. 1 hard, $1.08 7-8; No. 1 northern, $1.07 7-8; No. 2 northern, $1.04 7-8 to $1.05 7-8; May, $1.07 3-8 bid; July, $1.08 asked.

CATTLE MARKETS.

East Buffalo Cattle Market.

EAST BUFFALO, March 23.—Cattle Receipts 150 head; active and steady.

Veals—Receipts 600 head; active and 75c lower; $5 to $9.75.

Hogs—Receipts 4800 head; slow, 15c to 25c lower; heavy and mixed $7.80 to $7.85; yorkers $7.25 to $7.85; pigs $6.90 to $7.10; roughs $6.75 to $6.90; stags $5 to $5.75; dairies $7.25 to $7.80.

Sheep and lambs—Receipts 4600 head; active; sheep steady; lambs 10c higher; lambs $5 to $8.25.

Chicago Live Stock.

CHICAGO, March 23.—Cattle—Receipts, 200; market steady; beeves, $5.25 to $8.65; Texas steers, $4.50 to $5.95; western steers, $5.70 to $6.85; stockers and feeders, $4.25 to $6.50; cows and heifers, $2.50 to $6.70; calves, $5.50 to $8.

Hogs—Receipts, 16,000; market steady to 5c lower; light, $7.20 to $7.60; mixed, $7.25 to $7.60; heavy, $7.25 to $7.60; rough, $7.20 to $7.35; pigs, $5.10 to $7; bulk of sales, $6.40 to $7.55.

Sheep and Lambs—Receipts, 1500; market dull; native, $4 to $6; western, $4.50 to $6.25; yearlings, $5.50 to $6.90; lambs, native, $5.80 to $7.85; western, $6.25 to $8.

Liverpool Live Stock.

LIVERPOOL, March 23.—John Rogers & Co., Liberpool, cabled to-day that there was very little business transacted in the Birkenhead market, and quotations last cabled remain unaltered, States and Canadian steers making from 14 1-4c to 15c per pound.

Died From Injuries In Explosion.

Kingston, March 25.—A Russian named Valeymeinkoff, who was badly injured in the construction camp of the Canadian Northern Railway, Sydenham, Saturday, died at the General Hospital yesterday. His arm was so badly hurt that it had to be amputated, and he could not stand the shock. His companion is still in a critical condition. While blasting they were struck with boulders.

This makes the third fatality in the C.N.R. construction camps in this district within a few months. An inquest has been ordered.

Wanted

WANTED

YOUNG MAN AS REPORTER on Daily Review. Apply at once. 3d

WANTED

BOY to assist in greenhouse and seed work. Apply at once. Frank Mason, corner Water and Brock Streets. 1d

WANTED

FORTY OR FIFTY SECOND-HAND CHAIRS. Apply to J. H. Forsythe, C. O. F., Bridgenorth.

WANTED

GIRLS for light work in warehouse. Apply to Geo. Mather, 237 Charlotte Street. 3d

WANTED

TWO GENTLEMEN FOR ROOM AND BOARD in English family. First-class, very central, with all modern conveniences, two minutes walk from street car. Apply at this office for address. 3d

WANTED

HORSES, CHICKENS and TURKEYS to buy. Apply—385 Bethune Street. 3d

QUALIFIED TEACHER WANTED

AT EASTER, for S. S. No. 4, Cartwright, near Burketon Jct., C. P. R. Board and mail convenient. Salary $500.00. Apply — Jno. T. Byers, Purple Hill, Ont. 2d1w

For Sale or To Rent

FOR SALE

$80 CASH BUYS OLIVER TYPEWRITER, latest model, only used a few times, original cost $125.00. Telephone 274. 1d

FOR SALE—$3000—FOR SALE

FOR SALE AT THE PRICE OF $3,000—THAT Elgible Residence, No. 147 Hunter St., East. Brick, steam heated, modern conveniences, seven bedrooms, fixed basins and taps in bed rooms, billiard room in basement. Ten minutes walk from post office. Apply to Mr. E. A. Peck, Peterborough

FOR SALE

Will sell at a bargain, or exchange for Western property, Saskatoon real estate preferred, that up-to-date and modern Dwelling being No. 296 Margaret Avenue., Peterboro'. Address — W. H. G. Armstrong, P. O. Box 1532, Saskatoon, Sask

FOR SALE

BRICK HOUSE, almost new, centrally located, on car line, nine rooms. Third floor finished with three rooms and heating register—Hot air sunshine furnace; gas connections; electrice light and phone; hardwood floors; pleasant and cheerful situation. For sale at a bargain. Apply to Box "M" Review Office.

FOR SALE

Iron Pipes for water and steam Posts, Belting Pulleys, Shafting. Chains, Iron and Wood Pulleys, Steal Beams, Rails, Wire Fencing new and slightly used. Very cheap. Send for Catalogue, and state what you need.

The Imperial Waste & Metal Co
7 Queen Street - MONTREAL

BARGAINS IN PROPERTIES

Park Lots—5 to 25 acres, with Buildings—good location.

Building Lots—centrally located on easy terms of payment.

Office & Desk Rooms to Rent—possession at once.

INSPECTIONS, and information of any or all our Property lists given free. Don't forget to ask for our Printed Lists of all kinds of Properties for sale.

OFFICE—136 Hunter Street. Opened in the Evenings by appointments.

J. T. O'CONNELL & Co.
136 Hunter St., Peterborough.

DOMINION CHINESE CAFE

Modern and up-to-date dining rooms also private dining tables. Drop in and try our special Chinese Dishes—nothing but the best of steaks and chops used. We guarantee the best of satisfaction to strangers and all our patrons.

328 GEORGE STREET
Open from 7 a.m. to 2 a.m. Tom Him, Manage

Canadian Pacific Railway

HOMESEEKERS' EXCURSIONS
APRIL 2, 16 and 30
and every Second Tuesday until SEPT. 17 inclusive
WINNIPEG AND RETURN, $34.00
EDMONTON AND RETURN, $42.00
Propoitionate rates to other points. Return limit 60 days.
Through Tourist Sleeping Cars to Edmonton via Saskatoon, also Winnipeg and Calgary via Main Line.
Ask nearest C. P. R. Agent for Homeseekers' Pamphlet
Low Colonist Rates to Pacific Coast. Full particulars from any C.P.R. Agent.

EASTER SINGLE FARE
Between all stations in Canada Port Arthur and East
GOOD GOING—APRIL 4, 5, 6, 7, 8
Return Limit, APRIL 10 (Minimum Rate of 25c)
SETTLERS' TRAINS —TO— WESTERN CANADA
Will leave TORONTO 10.20 p.m. EACH TUESDAY During MARCH and APRIL

W. McILROY, Agent, Peterboro

Medical

DR. E. V. FREDERICK

M.R.C.S. (Eng.) L.R.C.P. (London)—Surgery and Diseases of Women. 402 George Street. Hours 1.30-3.30—7-8.

DR. BUCHANAN

F.R.C.S., Edinb.; M.R.C.S., Eng., L.R.C.P., Lon. Specialist Eye, Ear, Nose and Throat. Phone 519; 169 Charlotte St. Hours—9-11 a.m., 2-4 p.m. 7-8 p.m.

DR. E. A. HAMMOND

Late assistant Westminster Hospital, Brompton Hospital, National Heart Hospital, St. John's Skin Hospital, London, Eng. Also of Rotunda Maternity Hospital, Dublin.
Special—Diseases of Heart, Skin and Stomach
Office—548 Water Street
Bell Phones, Office 463—House 180

Osteopathy

DR. ASA G. WALMSLEY

Osteopathic Physician
Office over Canadian Bank of Commerce, Hunter Street entrance.
Office Hours—9 to 12 a.m., 2 to 5 p.m. Evenings by appointment.
Office — Phone 649. Residence — Phone 609.

Legal

G. N. GORDON

BARRISTER, SOLICITOR, NOTARY PUBLIC AND CONVEYANCER,
MONEY TO LOAN
Offices upstairs, 1 door south of Madill's Drug Store, 397½ George Street. "Commissioner for New York State." Bell Phone 219. Machine Phone 100

D. O'CONNELL

BARRISTER, SOLICITOR AND NOTARY
Hunter Street, two doors west of Post Office,
DANIEL O'CONNELL

RUDDY & BURNHAM

Barristers, Solicitors, Notaries, etc
Office — No. 379 Water Street, Peterborough
Money to Loan
ROBT. RUDDY, K. C. J. H. BURNHAM, M.A.

A. E. DIXON

Barrister, Solicitor, etc.
Office corner Hunter and George Sts., Peterboro
Entrance next to W. Madill's Drug Store.

R. E. WOOD

BARRISTER, SOLICITOR, Etc. Office removed from Bank of Commerce Building to 435 George street, recently occupied by E. B. Edwards.
MONEY TO LOAN.

W. H. MOORE, K.C.

BARRISTER, SOLICITOR, in the Supreme Court etc. Office—Hunter Street, first stairs west of Post Office. Money to Loan.

HALL, HAYES & HALL

BARRISTERS, SOLICITORS and NOTARIES PUBLIC, Hunter Street, Peterborough, next the English Church. MONEY TO LOAN at the lowest rates of interest.
E. H. D. HALL, City Solicitor.
LOUIS M. HAYES, K. C. BASIL D. HALL

HALL, MEDD & DAVIDSON

(Successors to Stratton & Hall)
BARRISTERS, SOLICITORS, Etc., Peterborough Ont. Office—Corner of Hunter and Water Sts over Bank of Commerce.
R. R. HALL S. T. MEDD W. S. DAVIDSON

PECK, KERR & McELDERRY

BARRISTERS SOLICITORS, NOTARIES
415 Water Street, Peterborough
Money to loan at lowest current rates of interest. Easy terms of repayment.
E. A. PECK F. D. KERR V. J. McELDERRY

Money

BENNET & GOODWILL

BARRISTERS, SOLICITORS, Etc., 375 Water St., Peterborough. Telephone No. 191.
Money at Current Rates Upon Easy Terms
J. W. BENNET E. L. GOODWILL

MONEY TO LOAN

MORTGAGE LOANS ON CITY AND FARM PROPERTY
at lowest current rates
PECK, KERR & McELDERRY
415 Water St. Peterborough

Money to Loan

at lowest current rates
— on —
FARM, TOWN OR VILLAGE PROPERTY
ON EASIEST TERMS OF REPAYMENT
HALL, MEDD & DAVIDSON
Successors to Stratton & Hall
BARRISTERS. Office—corner of Hunter and Water Streets over Bank of Commerce.

Roosevelt opened his campaign Wednesday in Carnegie Hall, New York, when he spoke of President Taft as a reactionary and a foe of popular government.

GRAND TRUNK RAILWAY SYSTEM — Canada's Double Track Line

HOMESEEKERS' EXCURSIONS
— TO —
WESTERN CANADA
via Chicago
April 2nd, 16th and 30th
and every second Tuesday thereafter until Sept. 17th inclusive.
WINNIPEG AND RETURN $34 00
EDMONTON AND RETURN $42.00
Tickets good for 60 days. Proportionate rates to other points in Manitoba, Saskatoon and Alberta. Tickets will also be on sale on certain dates via Sarnia and Northern Navigation Company.

LOW RATES TO PACIFIC COAST
Tickets on sale daily until April 15th

SETTLERS ONE WAY TICKETS
to Manitoba, Saskatchewan, and Alberta, on sale every Tuesday in March and April.

Full particulars and tickets from City Ticket Office, 334 George Street.
B. A. ROSE, City Agent.

Coal Results.

¶ We sell the very best quality of hard coal, as good as we know how to buy.

¶ Are you getting results from the coal you are now using? Are you sure it is good? Are you burning it the right way?

¶ There is a deal of difference in how you handle the range or furnace, Our long experience tells us that fact, and we are ready to advise any in doubt as to the best way to make use of coal as fuel.

FEBRUARY PRICES FOR COAL
Egg and Stove $7.50 per ton
Nut $7.75. No. 2 Nut $6.50 ton
THE PETERBORO FUEL & CARTAGE CO LIMITED
162 Charlotte-St. Telephones—(Bell 261 270, (Machine)—270.
134 Alymer-St. Tel. Bell 302

TORONTO SAVINGS —AND— LOAN COMPANY

Notice is hereby given that a Quarterly Dividend of two and one-half per cent., being at the rate of ten per cent. per annum for the (3) three months ending 31st March, 1912, has been declared upon the Capital Stock of this Institution, and the same will be payable at the Offices of the Company in this City on and after April 1st, 1912.

The transfer books will be closed from the 18th to the 31st of March, both days inclusive.

By order of the Board.

W. G. MORROW,
Managing Director.
Peterborough, March 15th, 1912.

Get . . . the Latest

We supply the correct things in
WEDDING
INVITATIONS
MENUS
PROGRAMMES
ANNOUNCEMENTS
CALLING CARDS
And PERSONAL
STATIONERY

The newest and latest types papers and extremely good work.

Review Printing Co
PETERBOROUGH

Canada's finest sugar at its best

Your love of cleanliness and purity will be gratified by this 5-Pound Sealed Package of

Redpath Extra Granulated Sugar

It's Canada's finest sugar, fresh from the Refinery, untouched by human hands. Each Package contains 5 full pounds of sugar. Your Grocer can supply you.

Canada Sugar Refining Company, Limited, Montreal.

9

Lady Betty Across the Water

By C. N. & A. M. WILLIAMSON

Copyright, 1906, by McClure, Phillips & Co.

"I couldn't help seeing that you were being pretty well forced to do something you didn't want to do," he replied, coming a few steps nearer, and there seemed to be nobody under the pergola except just us two. "I don't suppose I had any right to be angry at seeing that happen, but I was. So I did what I did on the spur of the moment. As for recognizing you—I—well, you're rather tall, you know, and have a way of holding your head that—that isn't easily forgotten."

"I'm sorry I'm so badly disguised," I said, laughing. "But I'm glad you knew me. I'm so glad, too, that I'm out here. I began to have—quite a stifled feeling. How lovely it is in this pergola, isn't it? Do you think we might walk for a few minutes—and get cool?"

"May I walk with you?" he asked in a humble sort of way that gave me a funny little pain in my heart.

"Please do," I said quickly, and as cordially as I could—far more cordially than I would have spoken to any man in Mrs. Ess Kay's set. "It's nice to see you here tonight."

"You must be very much surprised."

I had said "Yes" before I stopped to think, and then I was sorry because it showed that I was thinking he did not belong in such a scene as this. But it was too late to go back, so I went on instead. "It's a good surprise."

"It's more than kind of you not quite to have forgotten a waif like me," he said.

"I shall never forget you," said I. "Why, of course, I couldn't." And I noticed that my voice sounded quite earnest, just as I felt, but I wasn't sure that I ought to let him know—even if he was poor and unlucky—that I did feel so sincerely about it. "There's Vivace, you know, for one reason."

"What about Vivace?"

"Oh, you needn't pretend, because I was sure you gave him to me, and I wanted so much to write to that club and thank you, only I thought as you had put no name, perhaps I'd better not. I must tell you now, though, I can't think how you came to be so kind."

"It was one of the greatest pleasures I have ever had. You were kind not to be offended with me. I didn't mean to take a liberty. I thought you would like the little chap."

"I love him dearly. Often I should have been dreadfully homesick if it hadn't been for him. He always seems to understand if I feel gloomy, and he does his dear little brindled best to cheer me up."

"Vivace is a lucky and happy dog."

"But don't you miss him?"

"No. For I like to think that you have him. You see, you were very kind to me when I was in a hard position and a good deal down on my luck. There was nothing I could do to show how I appreciated it—until I thought of Vivace. It was our little talk on the dock about 'finding a lost dog' that put the idea into my head."

"I guessed as much," said I, laughing. "It was that made me sure at once who it was I had to thank for Vivace. And—I was glad he had been yours. After what I'd seen you do on board ship, you know, I—I honored

"Come into this little dell where the fountain is."

you. And I feel proud to think that—we are friends."

"You think of me as your friend?" he asked in a voice that showed he was glad or excited or something that wasn't quite calm.

"Indeed, I do think of you so," I assured him. "And you've proved your friendship for me three times—once on the dock, once by giving up dear Vivace for me and now again tonight when you came to my rescue. I was—really bored in there, you know.

And people seem to give themselves so much liberty in—in their jokes when they're masked."

"I have to thank the masks for being at Mrs. Stuyvesant-Knox's house tonight," said Jim Brett. "You must be wondering how they let me in, considering that, on account of the masks, everybody had to show their invitation cards at the gates. I had mine all right. But—there are such things as newspaper reporters, as you know to your sorrow. I don't say I am here in that capacity, but I leave you to draw your own conclusions."

"What fun!" I exclaimed.

"It is fun now. I had no right to dare, but I did dare to hope that I might have a glimpse of you. I was sure that I should recognize you."

"If I'd dreamed of your being here, I should have recognized you," I said. "You're taller than any other man here, I think."

"Men grow tall in the west, where I come from."

"And strong."

"Yes, and strong, too—thank God."

"And brave."

"Men are brave all the world over."

"I should think there are none braver than you, Mr. Brett," I said.

"It's glorious for a man like me to hear such kind words from a girl like you, though I don't deserve them," he answered. "But I shall try to deserve them. All my life I shall be better for having heard them from your lips. You can hardly guess what it is to me. Perhaps the thing that comes nearest to it would be if a prisoner for life in some dark pit heard a voice of sympathy speaking to him—actually to him—from a high white star."

"Oh, don't speak of yourself as a prisoner in the dark!" I cried.

"What else am I, when I stop to reflect how hopelessly I must be removed by circumstances from glorious heights—where stars shine."

"But there can be nothing in your circumstances, Mr. Brett," I insisted eagerly, "which need remove you from any heights. I wonder you—so brave and strong, and an American, too—can say that of yourself. Why, you can reach anything, do anything you really wish, if you just want it enough."

"Do you, an English girl, a daughter of the aristocracy, tell me that?" he asked.

"I do. As if that makes any difference—any real, true difference, I mean, when it comes to the heart of things. Oh, I've been thinking of such matters

Some one pushed the orange tree back.

a great deal lately—I suppose because I'm among Americans. It must be that which has put the subject so much in my head."

"Tell me what you have been thinking."

"Oh, I can hardly tell. But for one thing, I've begun to see that a man—a man like you, for instance, Mr. Brett—oughtn't to call himself unlucky because he's poor, and has perhaps not been able to have as many advantages as richer men. He ought simply to feel that he has it in him to make himself equal in every way with the highest."

"You mean, he can 'hustle,' as the saying is with us, and get rich, so as to stand on an equality with millionaires?"

"No; it wasn't money I was thinking about. I've met a good many millionaires since I've been here, but I've seen none whom you need look upon as your superior. What I mean is that you've only to be ambitious enough, and not feel that you're handicapped by your start, to attain to what you want in life—yes, whatever it may be."

"You mean all this, Lady Betty?" he asked quickly. "You have as much faith as that in me?"

To be continued

BE KIND.

Be kind to newsboys on the street.
Their pleasures are but few.
Besides, if you should give them lip
Some one of them is like to slip
Some phony change to you.

Speak gently to the homeless dog.
Don't hurl a brick at him.
Don't frown upon him angrily,
For if you're rude to him maybe
He'll bite you on the limb.

Be patient with the restive mule.
His life has little mirth.
A gentle word will cause him glee.
Besides, if he gets angry he
May kick you off the earth.

Speak sweetly to the lordly cop.
He may have kids at home.
It grieves him to be called a dub.
Besides, he has a hefty club,
And he may wreck your dome.

Help out the poor old janitor.
A coin will make him beam.
His monthly wages may be slim.
Besides, if you get fresh with him
You won't get any steam.

Be pleasant to the waitress fair.
She leads a hard, hard life.
A little wink may cause her joy
And make her say, "You dear old boy!"
But do not tell your wife.
—Milwaukee Sentinel.

Boston's Winter and Summer.

Nearly all visitors to Boston, if they do not see it, are told of the place where one may "step from Winter into Summer or from Summer into Winter at any time of the year without giving a thought to his clothing." This may be done at the point where Washington street intersects the street which is "Winter" on one side and "Summer" on the other. A guide was enlarging on this bit of humor to a visitor from New York a few days ago, but was not rewarded by the smile which the Winter and Summer joke usually calls forth. "That's nothing," said the New Yorker, "but what is really funny here is to see the entrance to the underground railway marked 'The Elevator.'"—New York Tribune.

TELEGRAPHIC BRIEFS.

The Marquess of Hertford died after undergoing an operation.

Four of the five men elected to the Owen Sound Town Council on Saturday are opposed to local option.

The Countess of Warwick, who arrived in America two weeks ago to lecture, cancelled her engagements and sailed Saturday for home.

Rev. Jas. Hannon, D.D., formerly president of the Guelph conference, died at St. Mary's last evening, at the home of his son-in-law, Rev. F. E. Mallott.

The Government has decided to put a night lettergram service into effect over the Government-owned telegraph lines in the Dominion, starting on April 1.

A Spanish force had a severe engagement with Riffian tribesmen Saturday. The Spaniards lost a colonel, three lieutenants and twenty-nine men killed.

Andre Kopassis Effendi, prince-governor of the Island of Samos, was assassinated yesterday by a Greek, who fired several shots at him. The assassin was arrested.

The C.P.R. have just been notified that they have been assessed $139,400 by the State of Maine for damages caused by their locomotives setting fire to forests in that state.

A Maine Central passenger train struck a cart containing Holt Cousins of Ellsworth and his eight-year-old son, yesterday, killing the boy instantly and fatally injuring the man.

A mob broke into the City Hall at Fort Smith, Ark., Saturday night, seized an unidentified negro who had previously shot and probably fatally wounded Deputy Constable Andrew Carr.

The eighth Triennial Congress of the Chambers of Commerce of the British Empire, has been fixed for June 11, when 400 chambers throughout the empire are expected to send delegates.

Mrs. Katherine McArthur Logie, widow of the late John Logie, and one of the oldest and best known residents of Glengarry County, died Saturday at the family home near Green Valley, aged 86.

Four masked men heavily armed, forced their way into the Saratoga Club, New York, bound, gagged and blindfolded the watchman, broke open a safe and escaped with $4,200 in jewelry and $300 in cash.

Alex. Green, sentenced to Kingston Penitentiary for five years, and recently released, claims to have the confessions of other convicts, and other evidence, to prove him innocent of the charge of robbing the C.P.R. station at Woodstock.

Found a Loophole.

An attorney for a western railroad was arguing before the interstate commerce commission for postponement of the enforcement of the safety device regulations so far as they applied to his road.

He said the road was in the hands of receivers and the court that appointed the receivers would not sanction the issue of certificates for the purpose of buying automatic couplers.

"So you see, your honor," he declaimed, "we are between—between"—He hesitated and concluded lamely, "the upper and the nether millstone."

"Why didn't you say what you started to say?" asked Chairman Knapp.

"Very well, your honor," replied the attorney blandly: "we shall in that case consider your august body the—deep blue sea."—Saturday Evening Post.

How Watches Vary.

Theoretically, says a jeweler, the best watches of today are perfect, but actually they both gain and lose time every day. Even if the good watch does not vary one second at the end of the twenty-four hours, the expert insists, it has both gained and lost in that time. If it is wound in the morning it runs fast and toward the next morning runs slow, thus equalizing the time. He says the best watches should be wound twice a day and then at only two-thirds of the capacity of the mainspring, thus preventing either binding or extremes of strong or weakened spring. The balance wheel was expected to equalize differences of mainspring tension, but really this is not the case to what is called perfection.—New York Press.

Small men feel big when standing on their dignity.

Actor Ended Life on Liner.

New York, March 25.—Charles Sterling, an English actor, who was coming to America to fill an engagement, killed himself on the Cunard liner Campania, which arrived in port yesterday morning. Sterling shot himself on Saturday morning nad was buried at sea the same evening.

King Emmanuel Leaves for Vienna.

Rome, March 25.—King Victor Emmanuel left here Saturday night for Venice, where he is to meet the German Emperor. Extraordinary police precautions were taken all along the route, and at the station prior to the King's departure.

CARTER'S LITTLE LIVER PILLS.

CURE

Sick Headache and relieve all the troubles incident to a bilious state of the system, such as Dizziness, Nausea, Drowsiness, Distress after eating, Pain in the Side, &c. While their most remarkable success has been shown in curing

SICK

Headache, yet Carter's Little Liver Pills are equally valuable in Constipation, curing and preventing this annoying complaint, while they also correct all disorders of the stomach, stimulate the liver and regulate the bowels. Even if they only cured

HEAD

Ache they would be almost priceless to those who suffer from this distressing complaint; but fortunately their goodness does not end here, and those who once try them will find these little pills valuable in so many ways that they will not be willing to do without them. But after all sick head

ACHE

Is the bane of so many lives that here is where we make our great boast. Our pills cure it while others do not.

Carter's Little Liver Pills are very small and very easy to take. One or two pills make a dose. They are strictly vegetable and do not gripe or purge, but by their gentle action please all who use them.

CARTER MEDICINE CO., NEW YORK.

Small Pill. Small Dose. Small Price.

Cook's Cotton Root Compound.

The great Uterine Tonic, and only safe effectual Monthly Regulator on which women can depend. Sold in three degrees of strength—No. 1, $1; No. 2, 10 degrees stronger, $3; No. 3, for special cases, $5 per box. Sold by all druggists, or sent prepaid on receipt of price. Free pamphlet. Address: THE COOK MEDICINE CO., TORONTO, ONT. (Formerly Windsor)

SANOL

The new discovery will positively remove Gall Stones, Kidney Stones, Gravel in the Bladder, and will effect a complete Cure. It will dissolve and remove stones without pain, and there is no necessity for an operation in the future, as Sanol will cure in every case no matter how long standing the disease may be.

SANOL will be found particularly valuable in old cases of Kidney and Bladder diseases.

SANOL is a preparation of herbs and herb extracts, and contains no poisonous ingredients. It's use, therefore, cannot possibly harm either the stomach or intestines.

Sanol per bottle $1.50

Get it from McDERMID & JURY, Druggists, Peterborough, or direct from The Sanol Manufacturing Co., Winnipeg, Man.

A copy of Sanol BOOKLET FREE

— FOR —

Delicious Baking

FRESH EVERY DAY

Made by expert workmen from finest materials

IMPORTERS OF FRY'S CHOCOLATES

Look out for our Extra Special Easter Display

COLEMAN BROS.

426 GEORGE STREET

LUMBER

And builders' materials of all kinds—Shingles, Scantlings, Joist and Bill Stuff—Mouldings, Casings and Base and all kinds of finish. Boxes and Box Shooks.

ALF. McDONALD ESTATE

Point St. Charles Mills

Fresh from the Gardens

of the finest Tea-producing country in the world.

"SALADA"

Ceylon Tea. Sealed Lead Packets Only.

Try it—it's delicious. BLACK, MIXED or GREEN.

Electric Restorer for Men

Phosphonol restores every nerve in the body to its proper tension; restores vim and vitality. Premature decay and all sexual weakness averted at once. Phosphonol will make you a new man. Price $3 a box, or two for $5. Mailed to any address. The Scobell Drug Co., St. Catharines, Ont.

W.B. NUFORM CORSETS

The best popular-priced Corset made.

Every figure can be becomingly corseted in one of the many attractive W. B. Nuform models. They present the figure in graceful lines and erect poise, effecting a decided improvement.

Made of service-giving fabrics—daintily finished and perfect in fit.

Price $1.00 upwards to $5.00 per pair.

Sold at all stores, everywhere.

WEINGARTEN BROS., Makers, 34th St. and Broadway, N. Y.

Society Printing

Cards, Invitations, etc., for all social occasions.
We have the finest Cards and materials, the newest styles of types and all work is most thoroughly neat and up-to-date.
Sample forms, etc., for inspection.
Calling and Social Cards steel or copper plates, to order.

The REVIEW

177 Hunter-st.

Satisfied Policy-Holder

[COPY]

Toronto, March 1st, 1912.

W. H. HILL, ESQ.,
Manager,
Sun Life Assurance Co.,
Peterborough, Ont.

Dear Sir,—I wish to thank the Sun Life Assurance Company, through you, for the prompt and very satisfactory settlement of my 15 year Endowment Policy, No. 64345, which matured and was paid me to-day.

I have also a 15 year Endowment maturing to-day in a leading British Company.

The contrast, in the results, in favor of your Company is so marked that I want you to know it, but I am at a loss to know how such a difference could honestly occur. When I tell you that the profits in your Company are **three and one-third** times the profits in the other Company referred to, and this too notwithstanding I paid the other Company $1.15 per year more per $1000 than I paid you, you will realize my inability to comprehend the cause.

This is surely a tribute to the management of the Sun Life, and I am so well pleased I have applied for further insurance with you.

Incidentally, I would like to say a word for your loan privilege. As you are aware, I borrowed some money on my policy, a little over a year ago, which enabled me to obtain a substantial interest in a town site in the Northwest, and you will be pleased to learn that it has already yielded substantial gain and gives promise to pay hundreds per cent., so that it is impossible to fully realize the value of that Policy to me.

I thought as an old Peterborough boy you would be pleased to know I am delighted with the result.

Yours truly,
(Signed) ROBERT E. DOLAN.

LENS GRINDING

We have just recently installed another Automatic Lens Grinding Machine. With this machine we have now the most complete retail lens grinding plant in Ontario. We are now in a position to grind 200 lenses every day. In case of an accident (if you didn't buy your lenses from us) bring the broken pieces to us and we can duplicate the lense on the shortest possible notice. It makes no difference what kind or what strength of a lense or where you bought them we can duplicate them in a very short time and we guarantee perfect results.

We carry the largest up-to date Optical stock in the city. If you compare our prices you will find that they are the same as charged by Eaton and other Optical houses in Toronto. Our prices are governed by Toronto prices. In case you need new lenses (providing you have used them before) or if you are suffering from eye strain or headaches, kindly give us a call. We will guarantee to give perfect results.

CONSULTATION FREE.

A. A. FOWLER, Phm. B.
EYESIGHT SPECIALIST
WITH
NUGENT DRUG Co.
386, George St. Peterborough
Directly opposite Cressman's Stores.

NOT IN FAVOR

East City Residents are Against the Site Chosen for New School.

Protest Meeting in Village Hall To-morrow Night.

The Review is informed that among the ratepayers of East City, there exists a strong feeling of opposition against the action of the Board of Education in deciding to erect the new school at the Armour property, and that a public meeting is called for in the former Village Hall, to-morrow (Tuesday) evening at eight o'clock, when the question will be fully discussed. It is stated that not more than 15 per cent of the East City people are in favor of the site as chosen by the Board.

Those behind the meeting for to-morrow night, ask for a large and representative attendance.

A SINGING JIM SONG SERVICE

At the Salvation Army Temple—Bugle Band Will Play

At the Salvation Army Temple this evening there will be a "Singing Jim" service of song rendered by the Peterborough Songsters. An enjoyable evening is assured. The Bugle Band will play from 7.30 to 8 o'clock.

Rexall Beef Iron and Wine is a stimulant tonic and reconstructive, a grand medicine for weak people in spring time. Guaranteed to give satisfaction or money refunded. For sale at McDermid & Jury's Drug store.

No. 4 Company, Attention!

All members of No. 4 Company, are requested to meet at the Armories on Thursday night, March 28th at 8 p.m. Company business. A smoker will be held after business is completed. Col. Sergt. Waterman will be present to fit out any young man wishing to join. Members are requested to bring a friend with them.

Changes in the Militia

The late issue of the Canada Gazette, makes note of the following changes with regard to the 57th Regiment, at Peterborough.

To be Provisional Lieutenant—Roland M. Clover.

Lieut. J. E. Hodgson, transferred to the Corps Reserve.

Pekin, the only capital in the world without a street car system, soon is to have an electric line.

REAL ESTATE SPECIALS

1 Small House, south, water and light. Price **$1,200.** $400 cash.

2 storey Brick House with 4 Lots; East City. Price **$2,100.** $500 cash.

First-class Small Farm near City. Good buildings. Price reasonable.

116 Acres, 7 miles from City. 2 storey Brick House, Barn 40 x 100, all cement floors water in house and barn by windmill, 10 acres fall wheat, 10 acres alsack clover, 60 acres ready for spring crop, for quick sale, **$9,000.**

FOR FURTHER PARTICULARS APPLY TO
C. BLEWETT
332 GEORGE ST.

WANTED

Good Tenant for Large House, Barns, Stable, Orchard, and 7, 15, or 20 acres Land near C.G.E. Works. Very suitable for Large Poultry Plant, and Garden; immediate possession. Smaller parcels of Ploughed Land to Rent.

Our choice Lots are going fast to wise men who want Homes of their own, with good Gardens. In a very few days now, our House-Builders will be hard at work. If you have not already placed your order, do so at once. It will save you Rent, and give you a Garden which will make money for you, while you sleep.

T. HURLEY
Corner Stewart and Hunter Sts.

NEW MUSIC STUDIO

At the J. M. GREENE MUSIC Co., Limited, 185 & 187, Charlotte St. Phone 595.

HERBERT C. TRENEER. A.T.C.M
Organist & Choir Master of St. Andrew's Church

Will receive Pupils in Piano and Theory. Pupils prepared for College or Conservatory examinations if desired. A thorough and technical training guaranteed with special attention to interpretation. For terms, etc., apply to address mentioned above.

DID YOU KNOW
That the Snowdon House Barber Shop has changed hands?

MR. ED. WRIGHT

Has taken over this well known Tonsorial Parlor and is conducting it in an up-to-date fashion. It is being fitted up and equipped in a modern manner and patrons receive prompt and careful attention. 3 Patent Reclining Chairs, manned by 3 Experienced Barbers. An Electric Machine for Massage and everything clean and in a sanitary condition. Children's "Buster Brown" Hair Cuts a speciality. A share of patronage respectfully solicited.

12d 2w ED. WRIGHT.

ADAMS' STORE FOR WOMEN

393 George St. 466 Phone

Every prospective buyer should see our showing of the

Newest Spring 1912 Models
—IN—
LADIES' SUITS, COATS, FANCY DRESSES AND DRESS SKIRTS

And find out wherein they differ from the ordinary run of garments in **Style, Values, Materials and Workmanship.**

Misses' & Children's Spring Coats

ADAMS is showing some beautiful styles in Misses' and Children's Spring Coats at popular prices—**$3.50, $4.50, $5.00 up to $10.00 and $12.00.**

Harry Adams

If it were possible to produce any better clothes than Fashion-Craft They would be FASHION-CRAFT.

Fashion-Craft Models for Spring 1912 are as near perfection as possible. No detail is overlooked to produce the highest grade Men's Clothes, regardless of price.

Only one scale of labor used in its construction, namely—the best.

Price range of sufficient scope to suit all pockets.

Fit, Style and Work always the same.

Examine before you purchase.

QUALITY

A. M. LAIDLAW
Peterborough, Ont.

Shops of "Fashion-Craft" Clothes

14-12

EAST CITY SCHOOL

Board of Education Vote and Decide to Erect New School on the Armour Property—Deputation Was Heard.

The Board of Education held a special meeting Saturday night to consider the report of the special Building Committee in regard to the new East Ward school. There were present chairman John Crane and Messrs. W. H. Hill, B. F. Ackerman, Dr. Morrison, T. H. Adams, J. M. Hayes, V. Eastwood and R. Fair.

A deputation of East City ratepayers composed of Ald. Morgan, and Messrs. Samuel Taylor, J. McDonald and Wm. Mein, waited on the board, to oppose the building of the new school on the proposed site at the corner of Concession and Hunter streets.

Alderman Morgan explained that the deputation was not a regular one but had been chosen hurriedly to meet the Board at its special session, otherwise, it would have been much larger. He stated that he had only found three east ward citizens in favor of building the new school on the proposed site. The temperature on Armour's Hill, is too cool even in summer, for children to remain long on the hill, and he contended it would be almost impossible for them to live there in a severe winter. The present site he thought is ideal, plenty high enough, and with the addition of the two adjacent lots, there would be ample room for play grounds for all time to come. He averred that it would be possible to get 90 per cent of the ratepayers concerned to sign a petition in favor of the old site. The new property is exposed in position, difficult of access and dangerously close to the canal.

Mr. Taylor said that the school would be exposed to the icy, piercing east wind, and that sometimes in winter the hill became so ice covered that it could only be climbed with the greatest difficulty. He admitted that if a new school were built on the enlarged old site, that the children might have to discontinue their studies for a year, but he thought that they could be accommodated in the old town hall. Most of the ratepayers in the east ward were in favor of the old site, but he was not prepared to give the percentage of people for or against it. He had found some in favor of the new plans.

Mr. Morrison, chairman of the Building Committee, then explained the matter as seen by the committee which had been working on the matter for over six months, and had had plans prepared for a large modern twelve room school on the six acre lot at the corner of Hunter and Concession streets. Dr. Morrison explained that the present school site could be enlarged by the acquisition of the two adjacent lots, the addition of which would give the whole site an area of two acres, at the cost of $6,350. This would only be large enough to accommodate a six-room school, while the east ward's present needs, demanded an eight-room school. The committee have had plans drawn for a twelve room school, because the Board expected the east to grow. While the old site could be a good location at present, in five, ten or fifteen years it would not be a central position because if the east ward grew, as it was expected to, it was bound to grow northward.

The committee has looked into every possible opportunity of securing a six acre site in a central position and had come to the conclusion that the one at the corner of Concession and Hunter streets was the only available one. The Board had secured a six acre lot for the King Edward school, which had enlarged it to 9 acres and now, would be glad if they had the funds to purchase an additional three acres. The South Central school grounds were far too small, and at the Queen Alexandra school, the pupils have not room to play on their grounds, but the girls are forced out into the street. The large playgrounds are an aid to discipline as shown in the King Edward school.

The committee had looked at every available site with an area of six acres, and this was the only suitable one. Nobody considered it too high. If the people must have the new school on the old site then he would recommend to build a small six-room school, and then another one farther north when it was needed. To attempt to put 400 to 450 pupils on 2 1-2 acres of land would be doing exactly what we condemned our forefathers for.

Mr. Eastwood thought that a public meeting should be held where the ratepayers could give expression to their opinion.

Mr. Crane thought that a petition would be preferable.

Mr. Hill explained that when the old site was divided into lots it could be sold for more than the price they were paying for the six acres of the Armour property, which would cost $3,300. Mr. Hill also stated that in his opinion the twelve-room school would be cheaper to support than two small ones, owing to having to secure principals janitors, etc. A fully graded school needs eleven rooms.

Messrs. T. H. Adams and Robt. Fair both stated that they had at first favored the erection of the new building on the old site, but after considering the matter as shown in Dr. Morrison's report, they now agreed that the Armour property was the better site for the new school.

Mr. Hill said that the Board should do what they thought right, regardless of the wishes of any deputation. They had a duty to discharge and it would be a mistake to take a course of action which they considered wrong, to please those who might sign a petition or make up a deputation.

Finally Mr. Eastwood moved, seconded by Mr. B. F. Ackerman, "that a meeting of the fifth ward ratepayers be called for Tuesday night of this week to discuss the question, and that the Board meet on the following night and settle it."

It was moved in amendment by Dr. Morrison, seconded by W. H. Hill, "that the Board convene in Committee of the Whole at once, and definitely settle the matter." This course was taken.

The vote was a tie and Chairman John Crane voted in favor of the amendment.

The Board then discussed the matter in Committee of the Whole, and in a short time resumed their special session.

After a brief discussion the matter was finally settled by the following motion:—

Moved by Dr. Morrison, seconded by T. H. Adams,—"That after further consideration of the matter, of the offer of $400.00 per acre made to the Armour Estate for that part of Block V., East of Concession St., on Registered Plan No. 1A for the City of Peterborough, situate at the North East Corner of Concession and Hunter streets and having a frontage of 510 feet on Concession street and 510 feet on Hunter street, that the Board increase the amount to $3,300.00 for the said parcel, without prejudice, providing a proper title is delivered forthwith and that the treasurer be authorized to issue cheque therefore, when a certificate of title is furnished by the Board's solicitors."—Carried unanimously.

WEDDING BELLS

COOKMAN—BARNES.

On Saturday afternoon at three o'clock a pretty wedding was solemnized at the residence of the bride's father, William H. Barnes, 133 Rubidge street, the contracting parties being Edith Eleanor Barnes, and Bertram Samuel Cookman, both of this city.

Rev. J. G. Brown of St. James' Methodist Church, officiated.

Supporting the bride was Miss Ethel Leech, while Mr. Samuel Barnes acted as groomsman.

After the ceremony a dainty wedding luncheon was served at the home of the bride.

Mr. and Mrs. Cookman will reside in Peterborough.

Canada's Parliament will soon adjourn; ditto Canada's winter.

HIGH-GRADE COAL OIL

Coal Oil is advancing in price and it would be well to lay in stock before any further advance. Present prices:—

Prime White Canadian Oil at 14c per gal.
Prime White American Oil at 17c per gal.
Smokeless American Oil at..... 20c per gal.

Delivered free in any quantity to all parts of the city.

Our Smokeless American Oil is superior to any oil on the market, at any price.

CHINA CEMENT CO. 163 CHARLOTTE ST. Macfarlane Wilson, Mgr
OILS, CEMENTS AND SOAPS WHOLESALE AND RETAIL.

YOUTH WITH HORSE WAS TOO RECKLESS

Magistrate Dumble Imposed Fine of $5 and Costs.

In imposing a fine of $5 and costs, $8.50 in all, upon Harry Peters, at police court this morning for reckless driving, Magistrate Dumble said, "The citizens cannot afford to have their lives endangered by the recklessness of boys."

Peters had a livery horse on Saturday evening. P.C. Kidd saw him driving in a reckless manner and arrested him as it was evident that he was not capable of handling a horse.

When the officer was giving evidence this morning, Peters having pleaded "not guilty," the defendant explained for the benefit of the court that he was a capable and efficient driver. A bottle of liquor was found on his person when he was arrested.

Chief Thompson saw Peters shortly after he was arrested, and the Chief said that the defendant was not in very good shape to drive a horse. He was intoxicated.

To Peters' statement that he had control of his horse, His Worship said; "A drunken man is a very poor judge of his own conduct."

SAME OLD STORY.

A blacklister said he got liquor from some shantymen. He appeared before Magistrate Dumble this morning on a charge of being under the influence while on the blacklist, and was fined $10, to be paid in ten days. He had just finished paying a $10 fine, which was imposed a couple of weeks ago on a similar charge

Meetings To-night

A meeting of the Water Commissioners will take place at four o'clock this afternoon. The Charity Board meets at 7.45 this evening.

Mr. Hancock's Sales

TUESDAY, April 2nd.—Sale of farm stock and implements, property of Mr. Wm. Ward, Lot 30, concession 10 Otonabee. Sale at 1 p.m. No reserve. Leaving for the west.

EASTER LILIES AND OTHER PLANTS

Large assortment at lowest prices.
WREATHS, ANCHORS or any other design made up on shortest notice
Mason's Floral Emporium WATER STREET

TENDERS WANTED

On all trades except Steel Work for a
New Warehouse and Shipping Building
at Peterborough, for the Canadian General Electric Co., Limited.

Plans and Specifications can be seen at the Works at Peterborough or at the office of the Architects, Messrs. G. M. Miller & Co., 59 Yonge St., Toronto.

Tenders must be in by 12 o'clock noon,
MONDAY, APRIL 1ST, 1912
The lowest or any Tender not necessarily accepted.
CANADIAN GENERAL ELECTRIC Co., Ltd
E. G. PATTERSON,
General Superintendent.

HOUSE FOR SALE

ONE AND HALF STOREY BRICK HOUSE in west end of city, on car line; 8 rooms. Apply—465 McDonnel Street. 1m

AN UNEXCELLED DELIVERY SERVICE

NEW BAKERY AND CONFECTIONERY STORE

J. W. BOORMAN
CORNER OF AYLMER & McDONNEL STS.

Dainty Cakes and Cookies
Delicious Pies and Pastry
Pure Sweets and Candies
Easter Eggs and Hot Cross Buns
Choice Assortment of Biscuits
Celebrated English Pork and Meat Pies
Try onr noted White and Brown Bread
Currant and Raisin Loaves, &c, &c.

PHONE 1132.

Men's Spring Suits, Coats, Hats and Furnishings

Our Greatest Millinery Opening
Will Take Place All This Week

Ladies' Spring Suits, Skirts and Waists in Latest Styles

Our Ready-to wear Hats are the creations of the best experienced milliners, showing an attractive display of Paris and New York models of Spring and Summer Hats, Flowers, Braidings, etc. By getting your hat from us you are sure of the latest styles and the very lowest prices. We invite your careful inspection.

Canadian Furnishing Co., 311 George St.

GRAND OPERA HOUSE—WEDNESDAY, MARCH 27

J. J. TURNER & SONS, OWNERS AND MANAGERS.
Messrs. Shubert and Wm. A. Brady announce The International Success
"BUNTY PULLS THE STRINGS"
By GRAHAM MOFFAT
Direct from Royal Alexandra Theatre, Toronto. Now playing in London, New York, Chicago
Prices—$1.50, $1.00, 75c, 50c. Gallery 25c. Seat Sale opens Monday.

Jas. J. Shadgett

Sign, carriage, auto and waggon

PAINTER

Buggy and waggon repairing promptly attended to.

Cor. Aylmer and Charlotte Streets
Peterborough, Ont.
Bell Phone 443

"GET THE HABIT" Of Calling at **JAY'S STORES "First"**

WHEN BUYING STORES, FURNITURE DRY GOODS OR CLOTHING.

384-392 AYLMER-ST. PHONE 623

Wedding Rings

While the plainest of all Rings, they are the most important, and the most constantly worn.

Hence the desirability of having them well and comfortably proportioned. All our Rings are so constructed.

Our Wedding Rings are of solid 18k gold and range in price from $4.00 to $12.00.

MARRIAGE LICENSES ISSUED

F. S. SCHNEIDER & CO.
JEWELLERS AND OPTICIANS
391 George Street

HOME STUDY

Thousands of ambitious young people are being instructed in their homes by our Home Study Dept. You may finish at College if you desire. Pay whenever you wish. Thirty years' experience. Largest trainers in Canada. Enter any day. Positions guaranteed. If you wish to save board and learn while you earn, write for particulars.

NO VACATION

Peterboro' Business College
GEO. SPOTTON, President.

Ladies' Fancy Dresses and Costumes Are Our Specialty.

We clean, press, alter and repair al outer garments worn by ladies and gentlemen, also furs and sleigh robes, chintz curtains, &c.

2 STORES { 173 Simcoe Street, 204 Charlotte Street
Phone 669, 575. Machine 373

HORSE COVERS

Protect your horse and save your harness
We have COVERS in many different qualities and prices. Order to-day.

J. J. TURNER & SONS,
Tent, Awning and Flag Manufacturer

PHOTOS AT LENDRUM'S

Before going West, drop in and be photographed.

Lendrum's Studio
Phone 626 170 Charlotte Street
Open Both Day and Evening.

We Please Your Friends

Let us please you. Our portraits combine the most pleasing characteristics of the subject with our high standard of quality and workmanship.

MAKE AN APPOINTMENT TO-DAY.

Louis Mendel

STUDIO — 374½ George St, East Side
The only studio on George-st.

This is the Season of "GROUPS"

If there is one thing in which we excel over all others, it is in Photographing of Groups. Our facilities for the proper execution of this class of work are not surpassed by any studio in Canada.

See Display in Show Windows

THE ROY STUDIO
140½ Hunter Street

WHO'S COMING AND GOING

Mr. Frank Hughes left this morning for Port Hope.

His Lordship Bishop Sweeney returned to Toronto this mroning.

Mr. N. Hunter, of the Bank of Toronto, Havelock, is in the city today.

Mrs B. Shortly 550 Aylmer St., will not receive to-morrow afternoon.

Miss Pearl McCann of Keene is the guest of Miss Mabelle McGrath, of this city.

Mr. Lawson McKlin, of Cobourg, spent the week end in the city, the guest of his son, Mr. Harold McKlin.

Miss Dickson, of 520 Dickson st., left this morning for Toronto, where she will spend a few days the guest of friends.

Miss Ada Edward, of 64 Hunter street, returned this morning from Montreal, where she has been for the past few weeks.

Dr. and Mrs. P. G. Goldsmith and Mrs A. L. Davis, Toronto, were in the city over Sunday, the guests of Mrs. E. J. Pearce, Walton st.

Mr. Archibald Campbell of Toronto, who has accepted a position in Peterboro, arrived in the city on the 11.35 train this morning.

Mr. Gordon McClellan, who has been connected with R. Neill's boot store, leaves to-morrow for Galt, Ont., to assume a responsible position with the branch of the R. Neill store of that town.

Dr. Bruce Hewson, L.R.C.S. L.R.C.P Edinburgh, has opened an office at the corner of Charlotte and Stewart streets for general practice of medicine. Special attention given to diseases of eye, ear, nose and throat. Phone, Bell 220. Hours 9-10 a.m. 2-4 p.m. and 7-8 p.m.

If you require a Blood Purifier, and you certainly do. We recommend Bamboo Blood Purifier as one of the finest in this line. Sold in $1.00 bottles by McDermid & Jury.

SURVEY FOR ANOTHER LOCK

The Review inquired to-day of Trent Valley officials, for further information regarding the reported construction of a lift lock on the Severn River adjacent to Orillia. An Orillia report says that the Trent Valley engineers have been surveying there this winter and that a sixty-foot lift lock will be built near the Big Chute power plant.

According to the local officials this report is a little previous. They admitted that a survey had taken place for the purpose of collecting the usual mass of information always necessary, before any decisive action is taken. This matter would then have to be laid before the Department at Ottawa.

Minstrel Practice

The bugle band minstrels will practice to-night at eight o'clock in the armories.

RED MILL THEATRE

Same old Genial Smile at the RED MILL.

THE NIGHTINGALE VIOLIN SOLO

Will be the Attraction for

Monday & Tuesday

Lovers of Good Music—do not fail to hear this popular hit. This was the greatest rage when Mrs. Foster appeared at Massey Hall, Toronto, and will be worth the admission alone.

MR. F. LOUNDES

Piano Accompanist, will render his services, and is well worth hearing.

Mr. DONALDSON (Baritone) and Mr. AYRES (Tenor), Peterboro's Favorites, will appear each and every performance, in all the latest Song Hits.
All the best MOTION PICTURES available will be shown.

Our Feature Film for MONDAY & TUESDAY will be

Chinese Smugglers

DO NOT FAIL TO SEE THIS BIG BILL.

Admission At All Times
5c TO ALL 5c

THE VALUE OF GOOD READING

Special Sermon to Young Women by Rev. G. W. Henderson

Urging the necessity of proper discrimination in the choice of their reading matter, Rev. G. W. Henderson preached a special sermon to young women on Sunday morning, chiefly emphasizing the vital part good reading occupies in the guidance of their lives.

While illustrating this point he referred at some length to the vast amount of literature, both good and bad, that is being regularly turned out by the press. In this large annual output, works of fiction occupied by far the most space. The pastor considered that we were living in a period that was pre-eminently a novel reading age. By this he did not mean to assert that all novels were bad. It was true that a great number of them gave false pictures of life and erroneous standards of right and wrong. They were in too many instances also responsible for a deadening and blunting of the moral sense. On the other hand there were scores upon scores that could be unhesitatingly recommended. The works of the great Charles Dickens, Thackeray, Ruskin, George Eliot and Harriet Beecher Stowe were splendid examples of the latter class.

The pastor stated that if he were to be supplied with a list of the titles of books on any young lady's book shelves he would venture a fairly accurate opinion of that young lady's character. He condoned the craving after sensational reading that marks the present day reader. This class of reading was very prevalent in New York where there were twenty-five daily papers which catered to the demand.

THE LADIES' CHOIR.

The innovation of having a ladies' choir, proved so acceptable a week ago Sunday, that the idea was repeated again at the morning service yesterday, and proved to be extremely popular and of as much service as previously.

Solos were rendered by Miss Pringle and Miss Brock. The latter, by special request, sang "The Bird With the Broken Pinion," a selection that is ideally suited to bring out the rare, sympathetic qualities of her vocalism. Who could fail to be impressed as Miss Brock's rich, expressive voice sang the two lines—

"But the life that sin has stricken,
Never soars so high again."

The choir and congregation as far as known are unanimously enthusiastic in praise of the singing of Miss Brock, and Peterborough musical circles have been decidedly strengthened by the acquisition of the services of this talented soloist.

The pulpit in the evening was taken by Rev. Dr. Marsh, of Springville Presbyterian church. The congregation was large. A very effective duet number was rendered by Miss Pringle and Mr. Harold Lee, the voices blending sweetly and in harmony.

ORANGE LODGE 1175

Members will meet at the Hall, Simcoe St. at 8 o'clock this Monday evening 25th to arrange for funeral of late Bro. John Carsealien. All Brothers are requested to attend. By Order

H. S[illegible]NSON W.M.

WE SHOULD BE DOERS AND NOT HEARERS ONLY

The George Street Congregation Heard Mr. J. L. Hughes

Those who had heard Mr. J. L. Hughes, the retiring Chief Inspector of the Toronto schools, and were amongst the congregations at George street church, yesterday, were not disappointed at the quality of his messages, and those who heard him for the first time, will want to form part of his audience should Mr. Hughes find it convenient to again visit Peterboro.

It was the educational anniversary of the church and the very large congregation at the evening service was undoubtedly encouraged by the glowing reports from those who heard the visitor in the morning.

Mr. Hughes enjoys the distinction of being the school inspector of longest service on the continent. He was appointed in 1874, when there were but 68 teachers under his charge. He was born on a farm near Bowmanville, and lived there until 18 years attending his father's private school near the town. From there he went straight to the Normal school at Toronto. Graduating, he taught for one and a half years in Frankfort village. Then he returned to Toronto, and taught seven years. At the end of that time he was made inspector. He is 66 years old.

He is well known as an author. Some of the books he has published are "Froebel's Educational Laws," "Dickens as an Educator," "Mistakes in Teaching," "How to secure and retain attention," "How to teach reading," and "The old training and the new."

Like his brother, the Hon. Sam Hughes Minister of Militia, he has an admirable physical appearance; he looks the part of a leader, and as he commences to speak, commands instant attention. At midsummer he will vacate his present position at Toronto.

The pastor, Rev. Isaac Couch, in a few general remarks, as he introduced Mr. Hughes at the morning service, made an appeal for greater effort along educational assistance. He referred to the vast immigration into Canada, and of the vast amount of money being expended throughout the Dominion by the Methodist Church. He mentioned the splendid response made by the wealthy laymen of the church, and pointed out that it was up to the individual members to do their part. One remark Mr. Couch made must have been highly satisfactory to the congregation it being that last year, the number of divinity students at Victoria College, Toronto placed that institution at the top position in Canada.

Mr. Hughes used as his text James 1. 22, "But be ye doers of the word and not hearers only."

As an apt illustration of the point he wished to bring out first, that we might be partners of God, that his wishes might be brought about he told of the planting of the seed and the eventual growth and bloom of the flower. We did not make that flower grow. Incidentally, he remarked that the pupils of the Toronto schools, secured through him last year 50,000 packages of seeds, for flower gardens at their homes.

Going back to the county of his birth and early life, he dealt for some time on two classes of Christians then known, the emotional Christian and the intellectual Christian, both alright in their place but lacking the doing principle of Christianity. They did not, as Christ, who went about doing good. That was the point he wished to bring out.

It was not saved from sin, but saved for service. Partnership with God to represent him, he said, was the idea. The supreme duty was to develop the power he had given us, to be used for the Divine. With the acceptance of that responsibility and action came a tendency to go on further, and do greater things. We received more power, and in taking more responsibility, more joy. Our faith to do the work became greater and then came a newer vision, whereby we stepped to things higher and things became more clear to us.

HOODLUMS RESPONSIBLE FOR MUCH DAMAGE

Broke Into Boathouses Along the Riverfront.

Five boathouses on the Otonabee river were broken into one night last week, and a considerable amount of damage inflicted upon their contents. One of the sufferers through the affair said to-day, that as far as he could find out, the damage was committed last Wednesday evening. From appearances the work looks like deliberate and wilful attempts on the part of several boys or young men, and they succeeded very well. The object of their entry into the buildings was certainly not to steal, but rather to see how much damage could be done to the contents.

Mr. Charles J. Dummitt and Percy Dunsford were the heaviest losers in the affair. Their boathouse contained a gasoline launch, which sustained damage to perhaps the extent of twenty-five dollars, and probably more when a further examination is made. A hammer was used deliberately to destroy the mechanical part, the engine being very badly smashed. In the other boathouses camp stools, fishing tackle, and cushions were thrown about, but very little seemed to be missing.

The owners of the buildings are Messrs. Thomas Emmerson, Thomas Sabine, Charles Dummitt, Percy Dunsford, and Messrs. McCall and Hatcher. The police have the matter in hand, and it is hoped that the offenders will be speedily brought to justice.

BIRTH

CHAMPION.—On Sunday, March 24th, 1912, to Mr. and Mrs. F. P. Champion, 247 Burnham street, a daughter.

THE NEW COATS

A Recent Importation From Germany

CONTAINING

OPERA COATS, AUTOMOBILE COATS AND DUST COATS

IN A SPLENDID SHOWING.

We have just received from Germany an importation of Opera Coats, Automobile Coats and Dust Coats, that throws into total eclipse any previous assortment ever exhibited in or near Peterborough.

The styles of these Coats are both practical and becoming. They are the very newest models upon which Fashion has smiled, and which speak the last word in Spring and Summer Coat styles.

They are made with the painstaking care and exactness that distinguishes the German product. As a result they possess the aristocratic appearance that only a skilled and careful tailor can impart to a garment.

We invite your inspection of these handsome new Coats, and direct your attention to the very moderate prices that prevail.

$10, $12, $15, $17.50, $22.50 and $25

See Window Display To-night and To-morrow.

RICHARD HALL & SON LIMITED

IMPORTANT TO LADIES

Prof. Dorenwend, of Toronto, begs to announce that he will be at the Oriental Hotel on Wednesday, April 3rd, with a complete display of the newest London, Paris and New York creations. You are invited to call and inspect his goods.

The Best Men's Shoes Made

We're showing lines of Shoes for Men, who appreciate the rich refinements of high-class Footwear — SHOES selected with the greatest care from the Best Shoes made.

Selected for the purpose of giving the Man who desires Shoes of Quality just what he wants.

The finest of selected Leathers — the perfection of shoe making--Shoes of Quality and exclusiveness.

$3.00, $3.50, $4.00, $5.00.

If you're looking for something choice in Footwear, sir, you'll find it here.

At the Quality Shoe Store

J. T. STENSON & SONS
364 GEORGE STREET. PETERBOROUGH

Ladies' Ready-to-Wear

See Our Special $15.00

EASTER SUITS

Daintily made, lined with strong durable silk.

This is our strong special for the Easter trade. Be sure and see it.

UMBRELLA SPECIAL FOR WEDNESDAY

25 dozen Umbrellas and Parasols, strong frames, medium cloth, choice of handles. Special on Wednesday for....... 69c

ELLIOT'S
PETERBORO

OUR NEW SPRING SUITS
—AND—
OVERCOATS

Will **WIN** your trade if you see them, and **HOLD** your trade if you wear them.

To get a thorough understanding of how good they are, how beautiful they look, how varied are the models, and how moderately they are priced—you will have to see them.

To get a better understanding of how well they will wear, how well they fit, how well they retain their shape—you will have to buy them. When you have done this, you are among the best and most satis fied dressers in town.

We are showing all the new things in Hats, Neckwear, Shirts, Hosiery, Suspenders, and Furnishings of all kinds for Men and Boys.

H. LeBRUN & CO.

MORE PLAYERS ARE SIGNED BY MANAGER TEMPLIN

Manager "Old Folks" Templin will have a complete team signed by the first week in April. This augurs well for the sucess of the blue and white aggregation in the Canadian League race, which will open about May 14.

The following dope about some of the players already signed will give the local fans a line on the men who are going to represent Peterborough this season.

Charles Turley—Shortstop, aged 22 years; height, 6 feet 1-2 inch; weight, 175 pounds. Played semi-pro ball with Shoemakersville, one of the fastest ball teams in Eastern Pennsylvania. He is a right hand thrower and a left hand batter. Manager Templin says, "Look for him to go up higher."

Irwin Trout—Catcher; aged 19 years, 5 feet 9 inches tall; weighs 165 pounds; is a right hand batter and thrower. He played on the same team with Turley and last year joined the Coaply team. He was picked up at the end of the season by the Reading Tri-State pennant winners as a possibility for this season, but Manager Templin was lucky enough to land him first. "Old Folks" says of this youngster: "I look for him to go up higher, as he is a good man."

Carl Hartman was the year before last a High School boy. He and a catcher, Snell by name, were looked upon by Connie Mack as the two best youngsters he has seen in a long while. Since that Snell has gone to Harrisburg in the Tri-State League, but belongs to Mack. Hartman is a fast infielder and a fair hitter, and will be a very valuable man to the Peterborough club. He is 19 years of age; 5 feet 11 inches in height, and weighs 160 pounds. He has been playing basketball in the Eastern League with a team from Reading, Pa is a right hand thrower and hitter. None of these boys drink, chew, or smoke.

William Swartx—Outfielder, is very fast. He is 5 feet 8 inches in height, 23 years of age, and has played professional ball for several years. In 1910 he was in the Blue Grass League with Frankfort, and in 1911 with Jonsonville in the Georgia League. He is a right hand thrower and batter. He is nicknamed "Peg" on account of his good throwing. He hit over the 300 mark and led in the home runs until the club disbanded on account of financial troubles. He is of good habits, stockily built, and in the game from start to finish.

James Beard is 27 years of age, and saw service in the New England League with Nashua, in 1905, and Laurence in 1907. He has been in the Blue Grass League and in the Caroline League. He is a good ball player. "Old Folks" will play him in the outfield, but he is a good utility man as he can also pitch some. He weighs 155 pounds.

Other players signed are first baseman Levi Lothenberger, Boyerton, Pa.; Catcher Frank Brode, Shenandoah; Pitcher Edward Bartlett, of the Kodak Park team, Rochester, N.Y.; also Harry Scull, Scranton.

SPRIGS OF SPORT

Bright Liners on Athletic Topics

THIS FAN ASKS THAT BALL GAME PASSES BE SENT HIS WAY

Suggestions for nicknames for the Peterborough baseball team are coming in fast. The following letter brings the latest:

Sporting Editor of the Review.

Sir,—I suggest the undermentioned names for the baseball team:

According to the Review and other papers, Peterborough is known as the "Electric City," therefore why do you want to go any further for a name for the city teams. Why not call them the "Electric City" or "Electric C." team, or the "Magnetic C." or "Magnetic City Team. Earl Grey found we had a magnetic clutch at the C.G.E., why not use it for an advertisement?

Either would be called for shortness, the "Electrics" or "Magnetics" (from Peterborough it playing elsewhere.)

And should you desire another name, why not call them the "Otonabees." We live on its banks and presume we can claim its name.

As regards "Lifters" this is so often used to denote sly thieves, who pilfer everything behind one's back, that I really do not think it would be an agreeable name for the players, themselves, to approve of. Everything is in a name, therefore give them one that sounds grand, even if they do not come up to expectations, a good name supports them to a great extent. I remain,

Yours truly,

"H. M. S. Thunderbolt"

P. S.—I have promised to take 9 others to the first game, so please send those ten tickets to me on the 1st April.

Another fan suggests "Panthers" as a suitable name.

ART EDMUNDS HERE FOR BOUT

Pocket Hercules Looks Fit for His Contract

Art Edmunds, "The Pocket Hercules," holder of the world's featherweight wrestling championship and Canadian boxing honors, is in the city for his appearance at the Grand Opera House to-morrow night. Edmunds is also billed as the world's greatest featherweight muscular and physical culture athlete, but few would make the correct guess on a judgment of the clever lad in street clothes. However, he has delivered the goods, as his records show.

Edmunds gave to the Review a call this morning, and altogether exhibited something which the advance agent for Tuesday night's bill failed to come over with.

BOWLERS' MEETING

There will be a meeting of the Lawn Bowling Association in the Dominion Bank Chambers to-morrow evening at eight o'clock. All members and lovers of bowling are asked to be on hand.

The British Government has issued a circular to all local Boards of Guardians suggesting co-operation with all authorities and agencies able able to assist in the present exceptional distress.

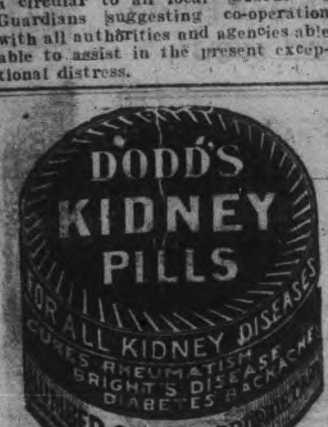

KING EDWARDS ORGANIZE TEAM

P. Taylor is Manager of School Ball Nine.

The boys of the King Edward school, held a meeting on Friday evening to organize their baseball team.

The following officers were elected—

Hon. Pres.—Mr. W. H. Hill.
Hon. Vice-Pres.—Col. Miller.
Sec.-Treas—Mr. F. E. Kerr.
Manager—P. Taylor.
Mascot—E. Lee.

An executive committee was formed composed of the following boys—C. Manley, N. Frost and Hugh Puffer. Mr. F. E. Kerr was elected to represent the King Edward school team in the Public School League.

THE TURF

New York, March 25—The lifelong ambition of C. K. G. Billings, the millionaire horseman, was realized the other day when he became owner of "The Harvester" the record holding stallion trotter. The purchase was made from August Uihleen, the millionaire Milwaukee brewer. The price was $50,000. With this acquisition to his stable Mr. Billings hopes to make another clean sweep this summer in Russia, where he will take his famous horses to give exhibitions. He expects to sail April 15th. The Harvester first attracted attention during the early summer of 1910, when, driven by Ed Geers, he neared the world's mark for his class. In almost every subsequent race he came nearer to the mark set by Cresceus in 1902, until on Sept. 22, 1910, at Columbus, he hung up a record at 2.01, a second and a quarter better than Cresceus' record. The Harvester is also the holder of the two-mile record, which he set Oct. 13, 1910, at Lexington at 4.15 1-4. The other horses which have hung up unapproachable records of their classes for Mr. Billings are Lou Dillon, the mare and holder of the world's record of 1.58-1-2 and Uhlan, who holds the gelding record of 1.58 3-4.

SPORTS AT Y. M. C. A.

There was a very fair crowd present at the basketball game on Saturday night, when the local "Y" team defeated the T. C. S. team of Port Hope, in a very well played game. The game from a spectators point of view was a very good one indeed, lots of combination and good shooting, both of which go to make a good game out of basketball. The Port Hopers were a pretty fair aggregation, and played a good steady game, but lacked in shooting as compared with the local boys, who played a very fine game all through, the final score ending, Peterborough 29, Port Hope 24. Teams—Port Hope Grylls and Bradfield, forwards; Bartlett, centre; Greer and Denniston, defence. Peterborough — Hall and Hill, forwards; Throop, centre; Ellis and Hanwell defence. Referee Physical Instructor Sterling, Port Hope, Umpire, J. J. Thompson.

The Intermediate Leaders Corps will meet to-night at 7.15 sharp for floor work. Every member should be present.

The Junior Leaders will meet Tuesday after four o'clock in the gymnasium, ready for work.

The Wrestling Club will meet to-night at 8 o'clock under the direction of Mr. H. E. Cowan. The new mat is now in position and everything is in good shape for the grapplers.

BARN IN SMITH LOST

Six Calves, Machinery and Feed Burned at Noon

A large frame barn, the property of Mr George Allen, of the middle line of Smith was destroyed by fire at noon to-day and six calves together with considerable farm machinery and feed were also lost. Some horses and cattle in the barn at the time were rescued.

It is not known how the fire originated. Mr. Allen carried some insurance.

SMALL FIRE

A slight fire broke out this afternoon in a house at the corner of Murray and Stewart streets. The roof was ignited by a stray spark from the chimney and the flames burnt a hole through the roof. The fire brigade responded with their usual promptness and extinguished the blaze. The damage is about $50.00.

Humor and Philosophy

By DUNCAN M. SMITH

PERT PARAGRAPHS.

A MAN may be perfectly contented with his lot, but don't offer him a million dollars unless you have a million that is troubling you.

It is easier to give people credit for the good they do than it is to give them credit for coal.

No house looks like home to a man until it has a few articles misplaced.

The man who makes two housemaids flourish where one flourished before must needs have a raise in salary.

A man may have run for office, yet the neighbors will never know what a scoundrel he is until he gets into the divorce court.

One puppy can cause more trouble in a neighborhood than four men can smooth over.

It won't do to tell the truth too often. People may get in the way of expecting it from you.

A man shouldn't be blamed for his parents, but he does have some say in picking his wife's relations.

These are the days when a man vows to put it in the marriage ceremony that his subsequent wives shall take care of the furnace.

If it were not for housecleanings a woman would never know that she needed new furnishings.

A Bluff.

By the way his brow is bulging
When in thought he is indulging
You would think he was a wonder.
But that thought would be a blunder,
For he only thinks about
How the races will come out
Or the way to cut his hair,
Rounding in the back or square.

A beholder would be guessing
That some mighty thoughts were pressing—
Mighty thoughts perhaps concerning
Problems in the higher learning—
But that guess would miss the mark.
As a wanderer in the dark
He is only wondering when
He will see a show again.

Just to see him proudly posing
You'd be pardoned for supposing
That his mighty brain in throbbing
Was of nature secrets robbing.
You might see it in his face,
But that wouldn't be the case.
For his thoughts would only rest
On the pattern of his vest.

That's the way a man comes bluffing
When his brains are merely stuffing.
If he only looks imposing
He can keep his friends supposing
That he has so much gray matter
That his headpiece stuns the hatter.
Call him once and you will find
Less than nothing on his mind.

Her Opinion of It.

"Do you want to vote, Mrs. Brown?"

"My land! No."

"But why not? Don't you think women ought to vote?"

"I don't know whether they ought to or not, but I think I have to do enough of John's chores now without giving him the chance of telling me to drop by and vote for him."

Keeping It Dark.

"He didn't dance until after he was forty."

"And now he dances as gracefully as an elephant."

"Did you tell him so?"

"No; I like to smoke his cigars too well."

Defined.

"What's an ideal wife?"

"Oh, the other fellow's, I suppose."

Liberal.

"She has a hard time supporting her family."

"Yes, and her philanthropy is expensive too."

"In what line?"

"She is supporting three fortune tellers."

The Pessimist.

"What are women for, anyway?"

"They are the reason of things."

"The reason of things?"

"Yes. The reason men assign when they are asked why anything goes wrong."

Artistic Tastes.

"So he picked up a wife in the city?"

"Yes. He married a lady barber."

"Got stuck on her work?"

"Well, he was tired of having his mother cut his hair."

Talking to the Future.

That our children's sons may listen
To the wisdom you disperse
And may profit in the hearing
In a phonograph converse,
That the centuries may hear them,
Have your voices neatly canned
If you think for the performance
That the centuries will stand.

PILES CURED IN 6 TO 14 DAYS

Your druggist will refund money if PAZO OINTMENT fails to cure any case of Itching, Blind Bleeding or Protruding Piles in 6 to 14 days, 50c.

THE BANK OF OTTAWA

ESTABLISHED 1874.

Paid Up Capital, Rest & Undivided Profits $7,618,167

Accounts of Individuals and Business Firms solicited.

Collections

Made at all points.

Drafts Issued. Coupons collected.

Money transmitted abroad by Bank Draft or Cable Transfer.

Peterborough Branch, George Street
G. C. WAINWRIGHT, Manager

THE ONTARIO CONSOLIDATED MINES, Limited.

AUTHORIZED CAPITAL $350,000.00 — PAR VALUE OF SHARES 25c EACH

10 acres in the richest part of Cobalt, the world's most famous Silver Field. 4 acres prospected, showing 6 well defined calcite veins. Shaft 60 feet deep and all necessary buildings on property.

Write for prospectus, maps and special letter.

APPLICATIONS FOR STOCK FILLED IN ORDER OF RECEIPT.

FOR FURTHER PARTICULARS APPLY

MERSON & CO.

Members Standard Stock and Mining Exchange
16 KING ST. WEST, TORONTO, CANADA.

WAS DELEGATE TO GRAND LODGE

Mr. J. J. Turner sr. Attended C.O.U.W.

Mr. J. J. Turner, sr., Past Deputy District Grand Master, and present Master of the local lodge, No. 135, of the Canadian Order of United Workmen, attended the Grand Lodge meeting in Toronto on Wednesday and Thursday of last week, as representative of the local lodge.

Mr. Turner reports that the meeting was in every way a success, and that it showed that the order was in first class financial condition. The United Workmen have at present $1,600,000 worth of government bonds to their credit.

The election of officers resulted in the reinstating of all the officials, with the exception of Bro. McEwen, who was elected Grand Master, in place of the retiring officer, Mr. J. J. Craig.

One purpose of the meeting was to consider the advisability of raising the age at which a young man became eligible to enter the order.

Another was to readjust the amount of dues paid by the members of the order.

In neither case was any definite action taken, but an expert actuary was engaged to look into the latter matter and report at a special meeting, which will likely be called by the Grand Master in the course of a month or two.

Knox in Venezuela.

Caracas, March 25.—A whirlwind finish marked the last day of the visit of the American Secretary of State, Mr. Knox, and his party to the Venezuelan capital. He leaves to-day for Puerto Cabello. The Secretary drove yesterday morning to the residence of the Foreign Minister, Gen. Manuel Matos, where he was entertained. He had luncheon with the American mission, Elliott Northcott, at the legation. There were special races at the hippodrome, and later a reception and ball given by President Gomez at the Miraflores palace.

Foreign Minister Matos, in welcoming Secretary Knox, said that his visit meant closer ties of friendship and the development of commerce. The Secretary, in responding, said: "The volume of incoming and outgoing commerce between Venezuela and the United States is relatively larger than between Venezuela and any other country. Good will and mutual confidence will make it actually larger. Thus interest in Venezuela should increase.

Jules Vedrines, the aviator, was defeated by 600 votes in his campaign for the French Chamber of Deputies.

Justice Beaudin of the Superior Court, Montreal, declined to hear a case when he recognized in a witness one who had consulted with him about the case.

About Your Bicycle

No Oil on the streets this year. Now is the time to get your wheel cleaned and repaired at

MURRY MILLER'S

Bicycle and Repair Shop.
Opposite St. John's Church Hunter st
Phone 1166.

BICYCLE

Now is the time to have your Bicycle cleaned and repaired before the spring rush.

Phone 1256 and we will send a man for your wheel.

MILLARD'S BICYCLE SHOP

225 Hunter Street, near Aylmer

AUCTIONEER

R. H. ALFORD

Auctioneer and Valuator

Farm and Real Estate Sales Executed Promptly and Satisfactorly

Address Box 33 Lakefield P.O. Phone 87

EAST CITY

COAL And Wood Yard

MAIN OFFICE—111 Hunter Street East
Phone 96

Allsizes of the best mined Coal deliveredpromptly to all parts of the city. Terms strictly cash.

FEBRUARY PRICE

Egg........$7.50 ton | Nut......$7.75 ton
Stove......$7.50 ton
Pea or No. 2 Nut..........$6.50

FIRST-CLASS HEMLOCK SLABS

WEIR & O'BRIEN

ARCH. WEIR — JAMES O'BRIEN

Lehigh Valley COAL

Best in the World

February Prices

will be follows—:

Egg and Stove Coal $7.50 per ton
Nut Coal..........$7.75 per
Pea Coal..........$6.50 per ton
Also first-class Hardwood $6.00 per cord. Mixed Wood $4.50
Cutting & splitting extra

— FOR SALE BY —

J. E. A. Fitzgerald

Both Phones 111

D. L. & W. SCRANTON COAL

THE BEST ON THE MARKET

Egg and Stove..........$7.50 ton
Chestnut..........$7.75 "
No. 2 Nut..........$6.50 "

Wm. SCOTT Co.

Phone No. 264 - - Both Phones

It is True Economy
to use the highest
grade of sugar like
St. Lawrence Sugar
It is brilliantly white and sparkling—looks dainty and tempting on the table—and goes further because it is absolutely pure sugar of the finest quality. Make the test yourself. Compare "ST. LAWRENCE GRANULATED" with any other.
The St. Lawrence Sugar Refining Co. Limited
MONTREAL. 33

AID TO THE THOROUGHBRED STALLIONS

The policy initiated in 1911 by the Department of Agriculture with reference to the granting of aid, under certain conditions, to the owners of thoroughbred stallions is generally meeting with approval and is accomplishing, in part at least, the objects sought when the policy was undertaken. Amongst other things, owing to the rigid conditions imposed, it is encouraging those maintaining really high class horses and is serving to organize the system of breeding followed in the different communities where thoroughbred stallions are located. The stimulus given, in this manner, to the use of thoroughbred blood will, it is believed, lead to an improvement in the light horse stock of the country. Thoroughbred stallions, if really good individuals, may be expected to exert such an influence, in the development of Canadian horses for saddle and harness use, as is greatly needed and greatly to be desired. The premium placed upon quality, soundness and prepotency, through the grants awarded by the Department is serving to check the use of unsuitable sires and is tending to conserve a type of thoroughbred the utility of which is beyond question.

While, as perhaps should be stated, it is not the intention of the Department to encourage the breeding of thoroughbred horses or to develop a type in light horses approximating closely to that of the thoroughbred, there is no question but that a strong infusion of thoroughbred blood in the light legged mares of the country will be of inestimable value in improving the quality of the stock got from them by stallions of the various light harness breeds.

Believing himself to be justified, therefore, in further prosecuting the policy begun last year, the Honorable Martin Burrell, Minister of Agriculture, has authorized the continuance of the grant to be available for all thoroughbred stallions, standing for public service during the season of 1912, which comply with the conditions imposed by the Department.

The conditions under which assistance will be given are as follows:

1. All horses on account of which aid is given by the Department must be registered in the Thoroughbred Stud Book of the Canadian National Live Stock Records.

2. Horses shall be of good size, quality and conformation and shall be free from all hereditary unsoundness; these conditions to be ensured by submission annually to a thorough, careful examination either at the hands of the Veterinary Director General or such other members of the veterinary staff of the Department, or other persons as the Minister may from time to time appoint for this purpose.

3. Horses so approved shall be duly and properly advertised to stand for service of mares, under the ordinary and general conditions usual in the districts in which they are to be kept, at an annual service fee (except in the case of thoroughbred mares) of not more than $10 to insure, such service fee to become due and payable only when mares prove to be in foal.

Any person, firm or corporation owning or controlling any thoroughbred stallion in regard to which all of the conditions above set forth shall have been duly and properly fulfilled, shall, on production of satisfactory evidence thereof and of the fact that a reasonable number of mares, other than thoroughbred mares, have been served during the season, be entitled to receive at the close of each such season the sum of $250, from the funds of the Live Stock Branch. If, in the event of a horse dying or becoming incapacitated for service during the season, an approved substitute is immediately placed in the same district, the Minister may, after due consideration of the circumstances, authorize the payment of the subsidy above mentioned.

The necessary forms will be furnished on application to the Veterinary Director General and Live Stock Commissioner, Department of Agriculture, Ottawa.

SPECIALS
FLORIDA TOMATOES
NEW CABBAGE
PINEAPPLES
CAULIFLOWERS
RHUBARB
CELERY
FLORIDA GRAPE FRUIT
LETTUCE
GREEN ONION
PARSLEY
FAMOUS ELEPHANT BRAND ORANGES
GUARANTEED SWEET AND JUICY
Also Bargains in Oranges. 10c doz., 3 for 25c, and 15c., 2 for 25c., 20c, 3 for 50 cents.
BEST GROCERIES AND VEGETABLES
D. M. MINICOLO
Phone 935. 410½ George St.

TO FORM AN ASSOCIATION

Auto Owners of the City to Organize Friday Evening.

The automobile owners of this city are endeavoring to form an Automobile Owners' Association, along the lines of the London and other city associations. There will be a meeting in the Bank of Montreal Chambers on Friday evening, March 29 at eight o'clock sharp, for this purpose and Peterboro automobile owners and propective owners are requested to attend and have something to say in the organization. Officers will be elected and it is expected that the Association will get away to a good start at Friday's meeting.

It is believed that there will be about one hundred automobiles in the city this season, owned by Peterboro citizens, and one purpose of the new association is to create a brotherly feeling amongst the local owners. Another purpose is to show the farmers and citizens, that the owners of Peterboro intend living up to the rules and to make the farmers feel that autoists wish to be friends and not enemies.

Among those behind the movement are such prominent citizens as Messrs. Vincent Eastwood, Chas. Ackerman.

CASTORIA
For Infants and Children.
The Kind You Have Always Bought
Bears the Signature of Chas. H. Fletcher

Homeseekers Excursion to Western Canada

Via Chicago, including all points on Grand Trunk Pacific Railway, April 2nd, 16th, and 30th; May 14th and 28th; June 11th and 25th; July 9th and 23rd; August 6th and 20th; September 3rd and 17th. Winnipeg and return $34.00; Edmonton and return $42.00. Tickets good for sixty days. Proportionate rates to principal points in Manitoba, Saskatchewan and Alberta. Homeseekers' excursion tickets will also be on sale on certain dates via Sarnia and Northern Navigation Company.

Full particulars, tickets and illustrated literature from any Grand Trunk Agent, or write A. E. Duff, District Passenger Agent, Toronto, Ont.

ORANGE CORNERS

Special Correspondence.

Orange Corners, Emily, March 25.—Mr. John Knox and Warner Casey, of Minden, spent a week or two with the latter's brother here.

Miss Oliva Tully, of Springville, has spent the last two weeks with her grandfather, Mr. George Elliott.

Miss Maud Henry spent last week with friends in Millbrook.

Mrs. William Jackson, of Peterborough, is visiting with her son, Mr. H. Jackson.

The Ladies' Guild held their last meeting at Mrs. Hopwoods' on Wednesday last. The next one will be at the home of Miss Nellie Casey on Wednesday, April 3rd. A full attendance is expected.

Mr. Frank Jackson started for Carberry and points west last Tuesday morning. He intends spending a couple of months or, perhaps, the summer. We wish him a pleasant visit.

Mr. Armorin Faulkner went to Toronto on Friday last on his way back to the west, after spending the winter with his friends here.

PROSPEROUS SWITZERLAND.

Lessons In Thrift We May Learn From the Alpine Republic.

The world owes the principles of the initiative and referendum to the little republic of Switzerland and would now be wise in taking a lesson from her in industry and thrift. It has been the commonest of expressions that the little Alpine country would starve to death were it not for the tourists, yet it takes care of all that want to come, and then sells abroad just about three times as much goods, man for man, woman for woman and child for child, as the United States does. All the articles produced, whether grown or manufactured, are individually of small value, still, even without the locomotives and expensive machinery which swell the totals of our home productions to such tremendous figures, the Swiss trade amounts to one-seventh of the U. S., although her population is less than a twenty-fifth. Italy with ten times her population has less than twice her foreign trade; Austria-Hungary can only double the republic's figures, with 13 times her population; Japan, out-numbering her fifteen fold, can only come within four-fifths of the foreign trade of the little mountain republic; with all her tremendous territory Canada's foreign trade is less than that of Switzerland.

The reason for this noteworthy pre-eminence in trade is to be found in the industrious and economical character of the people and in the general establishment of home industries. The country people and residents of villages who are engaged in farm work or other occupation during the spring, summer and autumn spend the winter months in the production of various articles, the material for which is furnished by the manufacturers, who receive and pay for the finished products at a stipulated price. Textile manufactures, the production of watches, the making of straw braids and wood-carving form the bulk of the home industries which serve to swell appreciably the staple trade of the country. The Swiss are merely utilizing time which the American farmer is content to waste and for that reason can afford to work for less than the laborers of other countries who depend on manufactures for their entire incomes. They waste nothing on show and stick close to home.

The extent of the nation's prosperity has been hardly suspected by the rest of the world, who pay more attention to the mountains than to the people. The tourist trade, of course ,is considerable. Lausanne had nearly half a million visitors last year; Geneva, 150,000. But the moment Switzerland's foreign millions have turned their backs and gone home the peasants return to the ways of their fathers and the famous Alpine guides go back to the sheep-tending, the cattle herding and the woodcarving that occupied their ancestors for generations. The women of the country are not averse to doing their share of the agricultural labor. Dressed almost like men, they take care of the cattle and do nearly everything that is required in the fields.

Nothing goes to waste among this happy, home-loving people—not even time. Their important agricultural industry fits in with their manufacturing activities and the work at home supplements both.

Her Sunday Jag.

When he tossed her $50 at the breakfast table one Sunday morning and asked how long it would hold her, she simply shrugged her shoulders and smiled and continued her Sabbath-morn debauch with the third, sixth and fourteenth sections of a Sunday newspaper.

"Swagger fall coats of the snappy new style, with coronation collar, round-neck model, high waist-line, deep revers, kimono sleeves, wide wales, mulberrybrown buttons and fascinating shadowings. Exceedingly dressy, with soft, shimmering meteor effect. Charming creations, lustrous mesalines, gold-beaded tunics, poplin de chine and canard-velour hoods. Filet of Venise insection, with catawba flouncings to match. Alice-blue lumeaux and heliotrope shadow edging. Dashing reversible plaids, with macrame kid mousquetaires and prunelia facings."

With these intoxicating words she was gradually yet surely taking on a jag that would soon dissipate the $50 and keep poor hubby in a pickle.

The Common People In Spain.

Spain is one of the most illiterate countries of the civilized world, yet also one of the best educated, unless education be merely that mass of undigested and commonly misapplied information absorbed within four walls, says Henry A. Frank in "Four Months Afoot In Spain." Few men have a more exact knowledge, a more solid footing on the every-day earth, than the peasant, the laborer, the muleteer of Spain. One does not marvel merely at the fluent, powerful, entirely grammatical language of these unlettered fellows, but at the sound basic wisdom that stands forth in their every sentence.

Beans Make Rubber.

It has taken the Germans to use beans for making rubber. The process has just been patented. It consists in extracting a thick oil from the soya bean, treating this with nitric acid, and then heating the material to a given temperature, whereupon it becomes viscid and tough like crude rubber. It can then be vulcanized by the addition of sulphur the same as vegetable rubber, and used for the same purposes.

Would Play Safety.

Marks—If you had to live your life over again would you marry the same woman?

Parks—You just bet I would. I know what she is, and women are too uncertain for me to experiment with another one.

In the North Woods.

Week End Sportsman—I just shot a deer, old chap!

His Pal—Gweat! Kill him?

Week End Sportsman—I think not. He shot back!

TO CURE A COLD IN ONE DAY
take LAXATIVE BROMO Quinine Tablets. Druggists refund money if it fails to cure. E. W. GROVE'S signature is on each box 25c.

WANTS TO EXPAND.

Irish Capital's Progress Held Back by Party Politics.

"Greater Dublin" is the war cry of a new organization which has been formed recently in the Irish capital for the purpose of bringing about the consolidation of the outlying residential suburbs with the city proper. It has the support of many influential citizens and its only opponents are those whose financial or political interests would be affected by the change.

It is an old complaint that Dublin is one of the dirtiest and most squalid cities in the world. An Irish American who visited the city recently full of enthusiasm for the land of his fathers went away disgusted. He declared that he had never seen more hopeless, dirty, and degraded poverty even in Naples. He was disposed to blame the Dublin corporation for the condition of affairs which shocked him so, but while the corporation is to blame to a certain extent it is not responsible in the sense that he was disposed to hold it.

The trouble is that with the best will in the world the Dublin corporation has no money for civic improvements, and especially for providing better housing for the very poor, and it won't have any until the inhabitants of the prosperous suburbs are made to pay their share. The tax rate is now far too high and, to make it any higher would be simply to invite disaster.

Dublin proper is suffering in two ways. Years ago her aristocracy left her for London, and the fine old houses in the squares which still bear the names of the great Irish families which occupied them once have been cut up into tenements for slum dwellers. The prosperous commercial class have also left the city. They have been attracted by fresh new houses, cheaper rents, and lower taxes in suburbs like Rathmines, Pembroke and Blackrock, and the houses that they once occupied have also fallen on evil days. Even the better class artisans are leaving the city for the new suburbs. Both of the latter classes, however, belong to Dublin.

They come into the city every morning to earn their living and they leave it at night. There is no physical division between the suburbs and the city and the suburban dwellers really are escaping their responsibility for the sanitation of the city, out of which they make their living, and for the housing of the workers without whom their prosperity would not exist.

Perhaps it is natural that these suburbanites should resist the annexation of the suburbs by the city and try to keep their low taxes as long as possible, but they would hardly prevail if the political element did not enter into the calculation, and curiously enough, both Nationalists and Unionists are united on this one issue. The suburbs are largely Unionist in politics and the city is Nationalist. The Dublin corporation elected as it is by the old city area, is overwhelmingly Nationalist, and it has the control of a good deal of patronage. Its members are afraid that if Greater Dublin became a fact they would be swamped by the Unionist vote of the suburbs. The Unionist suburbanites are not so sure of this and they fear that if they allowed themselves to be absorbed by the city they would lose their control of their little independent Unionist townships. Both parties are united in the desire to hold on to what they have as, in this case, it is hard for patriotic men who desire only the good of Dublin as a whole to make headway.

A Perpetual Pension.

An interesting fact has come to light in connection with Mr. Smith, a groom who has lately taken up his residence at Peterborough, viz., that his family have been drawing a pension from the British Government for the space of 276 years.

Mr. Smith, who draws thirty shillings a week, explained in an interview the history of the pension. It appears that after the battle of Worcester an ancestor of Smith assisted Prince Charles to escape, and was one of those who helped to hide him in the famous oak tree. Years passed, and it was not till 1675 that King Charles II. was informed of the incident. Parliament, on the advice of the King, was not slow at rewarding those who had rendered services, however slight to the sovereign. The consequence was that Mr Smith's ancestor was placed on the perpetual pension list at the rate of thirty shillings a week, with the result that the family have received (in round figures) something like $107,500 since the pension was granted.

Mr. Smith's father, it appears, parted with the pension to another person while he lived, but on his death it reverted again to his eldest son, and in turn it will descend to the present pensioner's eldest child, and so on. It is stated this perpetual pension is the only one of its kind in existence.—London Daily News.

Peculiar Table Customs.

In a book entitled "Domestic Manners of the Middle Ages" we are told that in those days dinner tables were covered by a "nappe," or tablecloth. Upon it were placed a large saltcellar, bread and cups for wine, but no knives or plates. The reason for the absence of the knives arose from the common practice in vogue of people carrying their own knives in a sheath attached to their girdle. In an early work, written by Lydgate—"Rules For Behavior at Table"—the guests are told to bring no knives unscoured to the table, which can only mean that each one was to keep his own knife—that is, the one he carried with him—clean.

Irish Women.

A cosmopolitan critic, lately deceased, after surveying woman kind from China to Peru, gave the palm for attractiveness to the women of Ireland. He dwelt rapturously on their beauty and their naivete, averring as a final compliment that they are pre-eminently the femmes dangereuses. That they have infinite charm none can deny, even the cockney whose profound knowledge comes of a galloping holiday trip to Killarney, Wicklow or the Giant's Causeway—London Chronicle.

One hundred and five miners lost their lives in the gas explosion at Mt. Curtain, Oklahoma.

The Old Folks
find advancing years bring an increasing tendency to constipation. The corrective they need is
"NA-DRU-CO" Laxatives
Entirely different from common laxatives. Pleasant to take, mild and painless. A tablet (or less) at bed-time regulates the bowels perfectly. Increasing doses never needed. Compounded, like all the 125 NA-DRU-CO preparations, by expert chemists. Money back if not satisfactory.
25c. a box. If your druggist has not yet stocked them, send 25c. and we will mail them.
NATIONAL DRUG & CHEMICAL COMPANY OF CANADA, LIMITED, MONTREAL. 22

Children's Aid Society

FOR THE CARE OF NEGLECTED AND ILL-TREATED CHILDREN.

Incorporated by Act of Legislature. Information required. Information kept strictly private.

CHILDREN FOR ADOPTION

GEO. COCHRANE, Agent and Asst Sec.

Phone 329 George St

Big Textile Strike Over.

Boston, March 25.—The great Lawrence strike, which brought in its train increased wages for 275,000 textile workers in New England, was declared off at all the mills in Lawrence yesterday, having accomplished its purpose in the opinion of the leaders. That the strike had done this, and more, is acknowledged by several leaders not affiliated with the Industrial Workers of the World.

Thrown From Horse, Boy Died.

Bothwell, March 25.—Ross Lidster, the fourteen-year-old son of John Lidster, of the Township of Zeone, while out horseback riding Saturday evening with his youngest brother, was thrown from his horse and died in a few minutes from the fall. It is supposed the horse stumbled, as the boy was used to horseback riding.

GRAND TRUNK RAILWAY SYSTEM RAILWAY TIME TABLE.

October 1st, 1911.

	ARRIVE	DEPART
Lindsay, Orillia Midland, Gravenhurst, North Bay, Stouffville and Toronto	11.34 a.m. / 9.00 p.m.	8.25 a.m / 5.35 p.m
Port Hope, Toronto, London, Detroit, Chicago and west, Niagara Falls, Buffalo, Cobourg, Montreal and east	8.20 a.m. / 12.10 p.m. / 5.30 p.m.	11.40 a.m / 8.20 a. m. / 9.05 p m
Toronto, Lindsay, Stouffville, Uxbridge and Markham	10.15 p.m.	7.10 a.m / 11.40 a.m
Lindsay Local	8.10 a.m.	9.10 p.m
Hastings, Campbellford, Madoc, Belleville, Kingston, Montreal and east	8.10 a.m / 8.55 p.m	8.30 a.m / 1.40 p.m
Lakefield	8.15 a.m. / 5.15 p.m. / 7.00 p.m.	7.00 a.m / 12.20 p.m / 5.40 p.m

CANADIAN PACIFIC RAILWAY.

GOING EAST—

11.35 a.m. for Norwood, Havelock, Ottawa, Montreal
7.47 p.m. for Indian River, Norwood, Havelock Tweed.
12.10 a.m., midnight, (Sunday's included) Ottawa Montreal.
1.01 a.m., midnight, Ottawa, Montreal.

GOING WEST—

5.26 a.m., for Toronto, Hamilton, Brantford, New York Woodstock, London, Chatham, Detroit, Chicago, etc
5.51 a.m. for North Toronto, West Toronto; connects with above train at West Toronto
7.47 a.m. for Cavanville, Burketon, Myrtle, Lindsay, Toronto.
4.28 p.m. for Toronto, Hamilton, Guelph, Woodstock, London, Chatham, Detroit, Chicago; also Fort William, Winnipeg and all points in Canadian Northwest

SEALED TENDERS addressed to the undersigned and endorsed "Tender for Wharf and Dredging at Sarnia, Ont.," will be received at this office until 4.00 P. M., on Thursday, April 18th, 1912, for the construction of a Wharf and Dredging Basin at Sarnia, Lambton County, Ont.

Plans, specification and form of contract can be seen and forms of tender obtained at the offices of H. J. Lamb, Esq., District Engineer, Windsor, Ont., J. G. Sing, Esq., District Engineer, Confederation Life Building, Toronto, Ont., and on application to the Postmaster of Sarnia, Ont.

Persons tendering are notified that tenders will not be considered unless made on the printed forms supplied, and signed with their actual signatures, stating their occupations and places of residence. In the case of firms, the actual signature, the nature of the occupation, and place of residence of each member of the firm must be given.

Each tender must be accompanied by an accepted cheque on a chartered bank, payable to the order of the Honourable the Minister of Public Works, equal to ten per cent (10 p.c.) of the amount of the tender, which will be forfeited if the person tendering decline to enter into a contract when called upon to do so or fail to complete the work contracted for. If the tender be not accepted the cheque will be returned.

The Department does not bind itself to accept the lowest or any tender.

By Order,
R. C. DESROCHERS,
Secretary.

Department of Public Works,
Ottawa, March 22, 1912.

Newspapers will not be paid if this advertisement is inserted without the authority of the Department

SANTAL-MIDY
Standard remedy for Gleet, Gonorrhœa and Runnings IN 48 HOURS. Cures Kidney and Bladder Troubles.
MIDY

GOOD APPLES
NORTHERN SPYS
and other kinds
MARMALADE ORANGES
Best in town.
Fresh Oysters
Canned Goods
and Vegetables.
N. Minicolo
160 Hunter St. - Both Phones 337

Newcombe Pianos
Comparison with other Pianos only serves to emphasize the quality that makes the NEWCOMBE
Distinctive and Pre-eminent
NEWCOMBE PIANOS
Never Suffer by Comparison
LET US SHOW YOU our exclusive method of construction, which the foundation of that pure quality of tone always found in the NEWCOMBE

You are cordially invited to visit our Warerooms and examine our stock
TAYLOR & WOOD
Dealers in Pianos and Real Estate
390 WATER STREET, PETERBOROUGH

$15

THE GOLDEN LION SPECIAL

OUR $15.00 SUITS are in full bloom. Every New Color, Fabric and Pattern for Spring that can possibly be got in a **$15.00** Suit is in our store.

We make a special feature of Suits at $15.00, and with the care exercised in selecting the cloths, and the thorough making which we insist on—we know the Suits are Big Value.

Take Advantage of the Low Prices on New Spring Dress Goods

SPRING'S DAINTIEST FABRICS AND COLORS are to be seen in our well-selected showing of Spring Dress Materials. They are all well displayed on the Tables, Counters and Ledges on our Main Floor, and are easily inspected, and above all every piece of Dress Goods is **Moderately Priced.**

NEW STRIPES AND CHECKS, 42 inches wide, all wool **50c yd**

BLACK AND WHITE STRIPE TWILL SUITINGS, 42 inches wide **90c yd**

56 in. BLACK AND NAVY SERGE, regular $1.25 quality **98c yd**

NEW SPRING TRIMMINGS, all colors, regular 50c & 75c **25c yd**

NEW SHOT SILKS, all colors, beautiful quality **50c & 75c yd**

NEW STRIPE TAMALINE SILK, Just in **50c yd**

ROBERT FAIR & Co Limited

CONFIRMATION BY HIS LORDSHIP BISHOP SWEENEY

Sacred Rite Administered at St. John's, St. Luke's and St. Mark's

The ancient and apostolic rite of confirmation was administered by His Lordship, Bishop Sweeney, of Toronto, at St. John's, St. Luke's and St. Mark's, Otonabee, yesterday, and the occasion was of more than usual interest on account of the visit of His Lordship, and the large number of candidates for confirmation.

At St. Luke's the confirmation class numbered fifty-one. Bishop Sweeney, administered the rites of confirmation at St. John's in the morning, at St. Mark's in the afternoon and at St. Luke's at evensong, and at the latter church, so large was the congregation that chairs had to be used in the aisles. Before proceeding with his address, Bishop Sweeney congratulated the rector and the congregation on the large class.

The subject used by His Lordship was "What is the Will of God concerning you? After pointing out clearly that this was the most important among all other things. His Lordship went on to explain how God's will was revealed. It was revealed in the world of nature by the relationship between God and us, and it was revealed by the living word of God himself, and His will was that we should always maintain a thankful spirit for his superabundant mercies towards us, and also this will called for our sanctification. Addressing himself particularly to the members of the confirmation class, the preacher said that each should be and continue to be His child in time and eternity: to grow in the grace and knowledge of our Lord and Saviour Jesus Christ: to be a worker together with Him; to be saved from the wrath and brought into that inheritance, reserved for us through Jesus Christ.

The address of His Lordship was one of great helpfulness to his hearers, and was one which should and will no doubt, strengthen them in the battle before them.

GENTLEMEN OF PETERBOROUGH

Before purchasing your Spring and Summer Walking Shoes, we would be pleased to have you call and inspect the

Beresford Shoe

Ladies—When you are looking for an attractive and nobby Shoe, don't forget to call and inspect

THE VASSAR SHOE

These Shoes are now on display and can be purchased only from

J. W. MILLER & SONS

406 GEORGE STREET.

TALK No. 4

THE EYE LIKE A CAMERA

The eye is constructed so wonderfully and ingeniously that the handicraft of man has not as yet been able to construct as delicate an instrument. It is like a camera—the lens to focus, the lid as a shutter, the iris or color as the diaphram, the thick coatings of the eye-ball as the dark room, the nerve as the sensitive plate, and strange as it may seem, the images are bottom side up exactly as the image in the camera. Now so delicate and sensitive an instrument as the eye should have good care. Let us explain more fully to you how to care for the eyes.

J. W. BROWETT, Optometrist

MARKET BUILDING

THE BOARD OF TRADE TO DISCUSS PROJECT

At the meeting of the Board of Trade to be held this evening a proposition that has had the attention of several citizens, and suggested by the members of the firm of Turner & Sons, who are Englishmen, as well as Canadians, will be discussed.

The proposition is one growing out of what has been done in several places, and practically means that of an assisted passage to Englishmen desiring to come to Canada or to bring wives or families.

The facts as offered to the Board for consideration are as follows, and are offered by Mr. John Turner:

"In the city at the present time are 42 Old Country men who are supporting families in the Old Land, chiefly, for the reason that they were unable to bring their families with them when they emigrated, on account of lack of funds. These men are contributing on an average of $5.00 per week each for the support of their families at home, which means that $120.00 is going out of Peterborough every week which ought to be spent here where the money is being earned.

There is a plan which has been adopted in Winnipeg with a great deal of success, and is at the present time being used in Toronto, as a result of an address delivered by Mr. Bulman, Chairman of the Organization known as The Imperial Home Reunion Association of Winnipeg. To overcome sending of money out of the country, a number of men associated themselves together, and guaranteed a certain amount according to the needs of the situation. We think if $100.00 each was guaranteed by 50 men, it would create a fund large enough to advance money to assist these men in bringing their families to them. The fund could be administered through the City Clerk as trustee, or some other gentleman appointed to the position, who would receive applications for a loan from the men who desired to be assisted. This trustee would work in conjunction with an advisory board, selected from the guarantors.

The plan, as we understand it, is that applicants for assistance are submitted to the trustee, who confers with the advisory board, and if, after investigation, the case is approved by them, the applicant deposits one-fifth of the cost of transportation with the trustee, together with a signed agreement protecting the guarantors. The trustee is then authorized by the advisory board to forward the necessary railway and steamship tickets to bring out the members of the family, of whom full particulars are in the hands of the advisory board.

Experience in other cities shows that the loss to the guarantors is practically nil, while the gain to the various cities taking up such a scheme is great, the moral standpoint is one reason for the existence of such an association in this city; also the business side presents itself, and we must not forget the city's interest in the encouragement of home builders in our midst.

We feel that the matter is one of the utmost importance, and should be dealt with by the Retail Merchants' Association, Board of Trade, and City Council, so that the matter can be fully discussed, and the plan adopted to be put into working order as soon as possible, in event of receiving favorable consideration.

LOCAL NEWS ITEMS

It was Edward Shaw, of Omemee, who was hurt in the wreck at Jackfish and not Edward Shore, as the despatches stated. The injured man is a son of Mr. Richard Shaw.

The Rev. Jas. Rollins will speak on the "Tractarian Movement" to the literary class of the Y.W.C.A. to-morrow evening.

DIED SUDDENLY

The fuenral of the late Mrs. Jas. Elmey, of the River Road, Otonabee, who passed away with startling suddenness on Friday night took place this morning to the Little Lake cemetery the Rev. R. B. Grobb, officiating.

Mrs. Elmey went to bed on Friday night in seemingly perfect health, but was discovered dead on Saturday morning by Mrs. Waldie, with whom she and her husband resided. Her husband alone survives.

GAVE ADDRESS

Mr. W. J. Stubbs addressed the Boys' Bible Class at the Y.M.C.A. on Sunday afternoon at four o'clock, giving a practical talk to the class and urging the members to have a definite purpose in their life and to develop themselves to the utmost along spiritual, mental and physical lines.

The address proved to be of much helpfulness to the entire class.

In the game of hearts, when a man is in doubt he should lead diamonds.

FAVORS THE PLAY GROUNDS

Toronto's Chief School Inspector Also Spoke on the Penny Bank System.

Mr. James L. Hughes, the Chief Inspector of Public Schools in Toronto, who will retire at midsummer, was introduced to the members of the Board of Education by the Rev. Isaac Couch, at a meeting Saturday night.

Mr. Hughes was very enthusiastically in favor of large play grounds for the children. Play, he thought, was absolutely the greatest agency in developing power in the children.

The Toronto people, Mr. Hughes said, were absolutely convinced that extensive play grounds are necessary and are even tearing down expensive buildings to make room for play grounds.

Mr. Hughes advised that in Peterborough large play grounds should be bought now while land is comparatively cheap. Mr. Hughes thought that for a twelve-room school six acres of ground was very suitable, and also recommended that part of it be used for gardens which would be kept by the pupils themselves. When asked if he thought that the new school would be too high, he replied, "The higher the building is situated, the better."

This shows that in Mr. Hughes' opinion the Board's action regarding the new school site for East City is wise.

Mr. Hughes went on to say that the development of power in children could be accomplished better on the play grounds than any other place. Seventy-five per cent. of the leading men of Canada were brought up on a farm, where they had plenty of room to play—when they were not working. Play is the child's work.

In Toronto the large school grounds were opened to different clubs, after school hours. These clubs obtained the permission to use the grounds, and after they had used them the grounds were locked up to keep out marauders who might damage the property.

PENNY BANK SYSTEM.

Mr. Hughes spoke also of the penny bank system, which is in operation in Toronto. At present $210,000 are deposited in the bank. The value of the plan is that it gives the pupils the proper consciousness of money, teaches them the saving habit, and encourages them to earn money while attending school.

The Toronto pupils earn as much as they can and deposit it in the penny bank. Some earn as much as $9 a week. As one depositor can have only $300 in the bank, when a boy reaches this limit he removes it to one of the other banks. The large banks are in sympathy with the penny bank.

The habit of mothers giving the child so much money to spend was not advisable because it gives him a wrong consciousness of money, and gets him into the habit of wanting to gratify his own appetite.

Mr. Hughes explained the simplicity of the bank's workings, and that none of the directors made a dollar out of it.

Mr. Hughed invited a deputation from the local Board to visit Toronto and see the simplicity of the scheme in operation.

There will be a meeting of the Automobile Owners and Prospective Automobile Owners of Peterborough on Friday evening, March 29th, at 8 p.m. sharp, in the Bank of Montreal Chambers, for the purpose of organizing a Peterboro' Automobile Association. All interested are requested to attend.

Bank Promotion

The Toronto Mail and Empire says: J. K. Ball, who has been manager of the Bank of Toronto since its establishment in Berlin six years ago, leaves this week for Vancouver, where he will assume the management of a branch in that city, and also superintend branches of British Columbia. He will be succeeded here by E. W. Lamprey, recently of Montreal.

Mr. Lamprey was formerly connected with the local branch of the Bank of Toronto here as accountant. His many friends in the city will be pleased to hear of his promotion.

Not Known Here

Mr. W. S. Dodd, C.P.R. station agent stated to the Review, that he had no knowledge of any trainman by the name of Loist, who resided in Peterborough. The operator at the station and the yardmen were also unacquainted with any one by that name in the service of the company.

REFERENCES TO LATE DR. BOUCHER

Made by Bishop Sweeney and Canon Davidson

At St. John's church yesterday morning, His Lordship Bishop Sweeney referred to the loss the parish had sustained in the passing of the late Dr. Boucher, whom he knew to be a tower of strength to the parish. The late Dr. Boucher had since boyhood, been associated with St. John's and he had filled many important official posts. He was a most valued member.

At the evening service Rev. Canon Davidson made special personal reference to the death of Dr. Boucher who had been a regular attendant. While always glad to see those who came occasionally, it was those regular participants in the life and work of the church, who were the most valuable.

The late Dr. Boucher was a warm and loyal friend of the clergy of the parish.

Rev. Canon Davidson referred also to his brief visit to Buffalo, where he met with the most cordial reception. The splendid attendances of the business men and women at the noon-day services at the large central churches in Buffalo and their evident interest was most inspiring. Canon Davidson met a large number of old Peterboro residents. He was a guest of honor at a large district meeting of the Brotherhood of St. Andrew and had cordial attention on all sides.

CALL WAS VERY SUDDEN

Mr. John Carscallen Was Stricken While at Work

Mr. John Edward Carscallen, an employee of the Peter Hamilton Company, was stricken with heart disease while at work Saturday afternoon about four o'clock, and succumbed to the attack about twenty minnutes later.

Mr. Carscallen returned to his work in the moulding department of the Peter Hamilton Company's Works, as usual, on Saturday afternoon and appeared to be in his usual good health. About 3.30 o'clock he complained to a fellow workman of a pain in the small of his back. He went on with his work however, until about 4 o'clock when the foreman of the department called Carscallen to help him in lifting a heavy mould. The man replied faintly that he was unable to go, then fell forward in a faint. Drs. Mann and McPherson were summoned and arrived almost immediately but their efforts to save the unfortunate man were futile, and he died without recovering consciousness about 4.30 o'clock.

The remains were taken to Comstock's undertaking establishment, and yesterday removed to the late residence of the deceased, 512 Parnell street. Coroner Dr. Greer was informed of the sudden demise but considered an inquest unnecessary.

The late John Carscallen was sixty-four years of age, and a member of St. James' Methodist Church. He had been employed in the Peter Hamilton Co's. Works for over three years, before which time he was employed in B. F. Ackerman's harness factory.

The deceased is survived by a wife and two children. The funeral arrangements have not yet been completed but will be announced later.

APPLICANT FOR POSITION AT Y.M.C.A.

Mr. J. Van Epps, of the Faculty of Education, for the Y.M.C.A. training school at Chicago, was in the city Friday and Saturday of last week, to meet the Y.M.C.A. directors regarding the position of general secretary. Nothing definite was decided on.

St. John's Notices

Monday, 7.30—Girls' Auxiliary.

Tuesday, 2.30—W.A. sewing meeting; 5 p.m., Lenten evening service.

Wednesday, 8 p.m.—Church History illustrated lecture by Rev. W. Wallace, of Toronto; 9 p., "Crucifixion" choir practice in All Saints' church for both choirs.

Thursday, 8 p.m.—Special Easter music practice; 9 p.m., combined "Crucifixion" practice. Boys assemble at 7.30; 3 p.m., Lenten evening service.

Friday, 8 p.m.—Confirmation candidates meet the rector in the guild room.

Saturday, 9 a.m.—Boys' practice for both choirs.

Sunday—Palm Sunday; Holy Communion; 8.30; choral evensong, 7 p.m.

Monday, April 1st—"Crucifixion" presented in All Saints' church and in St. Johns' on Good Friday.

If you want other people to look down on you look up to them.

A rolling stone gathers some herd knocks.

MRS. M. J. BYRNE

Dealer in

Ladies' Furnishings And Hair Work.

Ladies' Underwear, Children's Clothing and Ornamental Needlework and Stamping executed to order and kept in stock.

LADIES' HAIR DRESSING skilfully attended to. Ladies hair dressed for balls, parties, entertainments and all public and private occasions.

Switches, Bangs, etc., always in stock and made to order fashionably

Combings of Hair done up in any desired style.

Masks, Wigs, etc., rented for carnivals, concerts, and all occasions.

424 George St. Phone 1330

FARMERS!

INSURE YOUR STOCK AND ANIMALS

THE GENERAL LIVE STOCK INSURANCE COMPANY

Covers by insurance against loss of Horses, Cattle and all Domestic Animals, either from accident or disease, lightning or fire. MARES IN FOAL A SPECIALTY.

HEAD OFFICE—Montreal.

Capital $500,000.00 All claims have been paid promptly.

DR. J. JOHNSTON and JAS. A. STOREY

AGENTS AND INSPECTORS,

411 Chambers-st. Peterborough District

Bargain House of Peterboro'

What Can I Get for 5c

C. B. ROUTLEY'S

We have gathered together an array of all odd lines for quick clearance. The values are marvelous.

3000 rolls WALLPAPERS, assorted designs, at roll	5c	4 colors fancy HEAVY CUSHION CORD, silk regular 20c per yd, for	5c	30 BONE GLOVE STRETCHERS	5c
200 brass CURTAIN RODS, white ends and brackets	5c	200 sheets fancy GLASS TOP LACE PINS, assorted, 100 to sheet	5c	90 Wood and Rubber KNITTING and CROCHET NEEDLES	5c
325 roll TOILET PAPERS 1000 sheets to a roll	5c	45 HAT PINS, assorted, from 10c to 15c, clearing at	5c	12 IVORY COLLAR BUTTONS, lot	5c
50 quires Linen NOTE PAPER for, quire	5c	Children's FANCY NECKLETS	5c	15 SHAVING MIRRORS	5c
1000 packages new cut Linen ENVELOPES, 25 for	5c	PICTURE WIRE, 25 yard package	5c	105 BROOCHES with Brilliants	5c
310 WRITING PADS, 80 page	5c	ROSARIES	5c	75 CHAMOIS SKINS	5c
2000 Pence ENVELOPES, 50 for	5c	2000 sheets BRASS PINS, 2 sheets for	5c	1000 BOTTLES VASELINE, 2 for	5c
1000 LEAD PENCILS rubber tip, 3 for	5c	TAPE MEASURES	5c	365 NAIL SCRUBS, 2 for	5c
Drawing CRAYONS, 28 assorted for	5c	TOOTH BRUSHES	5c	La Page MUCILAGE, per bottle	5c
300 large packages CONFETTI	5c	50 CHINA PICKLE DISHES	5c	CELLOID HAIR PINS, 6 for	5c
50 packages Ladies' CALLING CARDS, 25 for	5c	30 fancy decorated China SPOON TRAYS	5c	178 pairs SPECTACLES, any sight	5c
2 dozen package of assorted PEN NIBS	5c	48 dozen China gold band EGG CUPS, 3 for	5c	55 CORK SCREWS	5c
12 REWARD TEXT CARDS	5c	52 doz French China Bread and Butter PLATES, each	5c	30 long handle MEAT CHOPPERS	5c
375 FANCY PAPER DOYLIES, 12 for	5c	CREAM PITCHERS, Caina	5c	30 TACK LIFTERS	5c
50 fancy FLOWER POT COVERS, each	5c	35 doz BREAKFAST PLATES, each	5c	20 Garden TROWELS	5c
500 rolls assorted CRIMPED TISSUE, per roll	5c	CUPS and SAUCERS, pair	5c	285 Brass MOULDING HOOKS, per dozen	5c
100 skeins CORTICILLA SILK, 2 skeins	5c	32 dozen Etch Glass TUMBLERS, each	5c	98 doz. Jelly TIN TOP TUMBLERS, 2 for	5c
				30 BUTTER KNIVES and PICKLE FORKS, each	5c

THE GOODS WILL BE OUT WHERE YOU CAN SEE THEM ON THE TABLE

Toronto 262-4 Queen W. **C. B. Routley** Peterboro 379 George Street

Dr. T. P. McCullough
168 Brock Street
Specialist Eye, Ear, Nose and Throat

THE DAILY REVIEW

VOL LXV., NO. 73. PETERBOROUGH, ONT., CANADA, TUESDAY, MARCH 26, 1912 TEN CENTS PER WEEK.

COAL

JEWESS IS DEAD; SLAYER AT LARGE

Woman Was Shot Down by Unknown Man at the Door of Her Lodging in the Ward After Refusing to Accompany Him.

Victim Was Shot Through the Mouth—Two People Were Detained.

Toronto, March 26.—Rebecca Cooper, 32 years of age, an Austrian Jewess, rooming at 60 Chestnut street, was shot and instantly killed by a man whose identity is as yet unknown, at eight o'clock last night. The Cooper woman came to Toronto ten days ago from Montreal, and went to live at the Chestnut street address with Mrs. Sarah Cohen. Last night she went out to a nearby store and had just returned with a small parcel of eggs, when she went out again to the door and was heard there talking to a man. The man proposed that they go out and spend the evening. She refused his invitation, her answer showing considerable resentment. The man was heard to say that if she would not go with him he would shoot her. She persisted in her refusal, anl a moment later a shot was heard.

Patrol Sergt. Lutton and Policeman McLeod were in Elm street station when they heard a scream and saw people running. Hurrying to the doorway of the Chestnut street house, they found Mrs. Cohen with the dying girl supported in her arms. Dr. Johnston of Elm street was called, but the girl was dead before he arrived.

While the police were in the house, Albert Berger, 34 years old, an Austrian Jew, crowded into the room where the body lay. He declared that he was the girl's brother, and that they had come to Toronto together from Montreal. He said he was a jeweler. He was taken to the Agnes street station upon a charge of vagrancy, and when searched a revolver was found upon him. It was empty, and showed no signs of having been discharged recently. It was a very small weapon. Later he was taken to the detective office and subjected to a diligent questioning, after which he was taken back to the Agnes street station and held in custody.

From some boys about the house it was learned that the man, after firing his weapon point blank in the woman's face, ran north and turned into a lane which runs west to Centre avenue. No further clues have yet been found, although a number of detectives are at work.

The girl was shot through the mouth, the bullet coming out at the back of the head. The body was removed to the morgue, and the chief coroner was notified and will hold an inquest to-day.

Later the man who had given his name as Berger admitted to the police that his name was Cohen, and that the dead woman was not his sister, but that they had been living together.

Mrs. Cohen, keeper of the house, was also held on a vagrancy charge.

LIBERAL SUMS TO BE SPENT

For Improvements to Harbors and Waterways of Dominion.

Ottawa, March 26.—When the supplementary estimates are brought down to-day by Hon. W. T. White, Finance Minister, it will be found that the Government is preparing to spend liberal sums on an elaborate and comprehensive policy for the improvement of Canada's harbors and waterways, all with the idea of developing inter-provincial trade and improving and cheapening the outlets for western wheat and produce to the Atlantic seaboard.

One of the largest amounts in the supplementary estimate will, it is understood, be to complete the improvements to the Montreal harbor, which will make it one of the finest, if not the finest harbor on the continent. There will also, it is understood, be an item of slightly over a million and a half for the deepening of the St. Lawrence channel from Montreal to the sea to 35 feet and for improvements.

It is understood that a generous amount has been placed in the estimates to start the work of constructing a new Welland canal. The ultimate cost will be in the neighborhood of $45,000,000.

There will also, it is stated, be an item in the estimates of a quarter of a million dollars for the improvements of Goderich harbor, which is now the third largest grain shipping harbor on the great lakes.

ANOTHER ROBBER IS SENTENCED

New York, March 26.—Eugene Splaine, one of the leaders in the recent $25,000 taxicab robbery was sentenced yesterday to serve not less than seven years and six months, nor more than fourteen years and six months, in a state's prison. He had pleaded guilty and confessed that he had blackjacked the messengers inside the taxicab.

Try a Review Want ad. It pays.

COAL STRIKE HAS EFFECT ON RAILROADS

Special To The Review.

London, March 26— King George has cancelled his engagement to attend the running of the Grand National Steeplechase at Liverpool on Friday. The railroads say they cannot hope to handle the crowds or even the horses and there is every prospect that the meet will be called off.

MUST HAVE CERTIFICATES

No Marriages Without Health Sanction From Physician.

Chicago, March 26.—Dean Summer of the Cathedral of St. Peter and St. Paul, Sunday delivered a sermon upon the "sacrament of marriage" during which he made the following announcement:

"After consultation with the Right Rev. C. P. Anderson, Bishop of Chicago, and with his approval, Dean Summer and his co-workers of the Cathedral of St. Peter and St. Paul have agreed upon an advanced policy with regard to the administration of marriage in the cathedral

"Beginning with Easter, no persons will be married at the cathedral unless they present a certificate of health from a reputable physician to the effect that they are normal, physically and mentally and have neither an incurable or communicable disease.

"This step is taken only after months of study of the situation and deliberation as to its advisability. It is believed that this stand will meet with the immediate sympathy of the clergy in the church at large, all of whom have long felt the undesirability of being party to the marriage of persons who, because of their physical condition, should never be allowed to enter into the marriage state."

PROBABILITIES

Southerly winds; light rain or snow in some localities to-night. Wednesday, westerly winds; fair and milder

SITUATION HOPELESS

No Progress Made at Conference Held To-day.

Demand of Miners not Accepted by Government.

SITUATION HOPELESS

Special to The Review.

London, March 26.—A Union committee and representatives of the owners held another futile conference to-day and the hopelessness of the situation was further emphasized in the House when the Premier announced that the Government would not insert in the bill the five and two shilling minimum demanded by the miners.

London, March 26.—The 25th day of the national coal strike ends with nearly 3,000,000 workers idle, many thousands dependent upon charity to keep them from starvation, every manufacturing industry in the land undergoing a throttling, and a settlement apparently as remote as ever.

The sanguine expectations at the beginning of the day that the joint conference of coal owners and miners, dramatically summoned by the Premier, would reach an agreement that would end the struggle were replaced by the gloomiest forebodings, when it was learned that no joint conference had been held. For two and a half hours the Prime Minister and his colleagues labored with the committee representing the coal owners, and for four hours and a half with the miners' executive, but they failed so completely to secure concessions from either which would afford a basis for agreement between them, that it was found inadvisable to bring the disputants together again.

As in previous crises in the situation, the Government resorts to mystifying secrecy, the only information vouchsafed in the official statement issued last evening being: "The conference adjourned until to-morrow."

Much significance is attached to the speech of Viscount Haldane, the War Secretary, at the dinner of the Fishmongers, when, having said that it was the duty of the state to preserve law and order, he added: "We have no right, we have no power to make 850,000 miners go to work—it is for them to choose. On the other hand if there are those among them who desire to work, it is our duty to secure to them the liberty to do so."

Back to Scottish Mines.

Glasgow, March 26.—A general breakway of the miners from the strike movement seems probable in Scotland, where 1,000 men resumed work in the pits of Bellshill, Lanarkshire, yesterday morning.

In other pits also there was a considerable resumption of work.

An optimist is a man who knows that his troubles might be worse.

PUGSLEY'S AMENDMENT WAS LOST AND RACING BILL PASSES

His Amendment to Hon. Mr. Doherty's Measure, by Which He Would Throw Out Thorncliffe and London Licenses, Is Defeated — Charges Government With Delay of Five Months.

Ottawa, March 26.—Hon. C. J. Doherty's race track bill was given its third reading at yesterday's session of the House of Commons and passed, after an amendment by Hon. Wm. Pugsley to make its provisions retroactive from March 1, 1912, had been declared lost on division.

The bill provides that, hereafter, applications for charters for racing associations shall be dealt with by the House of Commons as private bill charters instead of being granted by letters patent, under the Companies Act by the Secretary of State.

When the issue was raised some time ago by the introduction of a bill by the Minister of Justice to that effect, it was opposed by Hon. William Pugsley, and other members of the Opposition on the ground that it legalized two charters which were granted on March 18, by the present Government under the Companies Act, which charters, it was claimed, had been "refused" by the former Secretary of State. When the bill was called in the House for the third reading, Hon. Dr. Pugsley moved again his amendment to the effect that the new law should come into force on March 1 instead of March 20. The two charters in question were granted on March 18.

In support of his amendment Dr. Pugsley stated that he had been informed that by a decision of the high court of justice of Ontario no writ of mandamus could issue to compel the local authority to incorporate a racing association. These two charters, which had been granted on the 18th of March, under the Companies' Act, had been applied for two years ago, but were really so broad in their character that the Secretary of State considered that they ought not to have been granted. The bill, by the terms of its date of coming into force, legalized these charters and prevented

Continued on page 5

83 ENTOMBED BY MINE EXPLOSION

Special to the Review.

Welch, West Virginia, March 26.—Eighty-three men were entombed in a coal mine at Jedd three miles from here, by explosion of gas, this morning. Water immediately filled the workings, thus preventing rescue work. All of the miners are believed dead.

GRAND TRUNK BILL STANDS

Ottawa, March 26.—The Grand Trunk bill came up again yesterday. Maj. Currie asked that it stand till Wednesday. He added: "The Grand Trunk solicitor instructed me that Mr. Kelley, master of transportation was to be here this morning. He has not turned up. I will not proceed till he does come and see the Minister of Labor."

The same attitude was taken by Maj. Currie with regard to the Grand Trunk bill to ratify the agreement between it and the Ontario Government for the use of the Temiskaming & Northern Ontario Railway from North Bay to the Transcontinental at Cochrane, for which Ontario will be paid $300,000 a year.

Left at Queenstown.

London, March 26.—Judge Martin, of the British Columbia Supreme Court, who intended traveling on the Mauretania from Queenstown, was prevented owing to the inability of the vessel through storm to call. He is said to have protested strongly, and several passengers have announced their intention of proceeding to Liverpool to lay a prompt protest with the Cunard Company.

Bringing the Ill Fated A3 to the Surface Showing How Air Is Used to Raise Wrecks

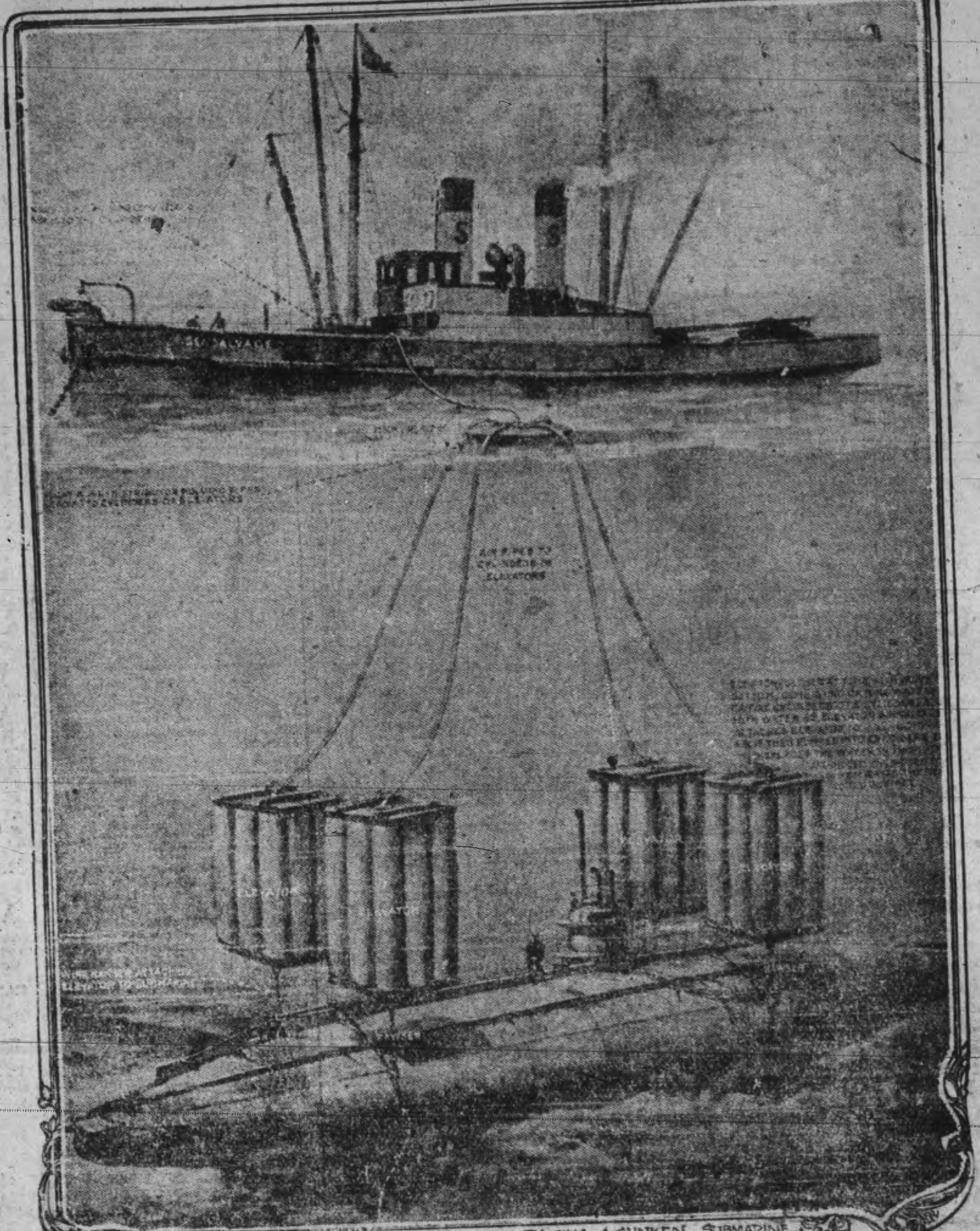

AIR AS CONQUEROR OF WATER—RAISING A SUNKEN SUBMARINE

MILLION LOST IN BAD FIRE

Whole Block Swept in Toronto Conflagration.

Toronto, March 26.—Close to a million dollars' damage was caused by a fire which broke out at three o'clock yesterday afternoon in the rear section of the King street car barns and spread to eight buildings to the south of it. The flames took out the centre third of the block bounded by King street, St. Lawrence street, Eastern avenue, and the Don Esplanade.

The Street Car Co.'s loss was the total destruction of their south or storage barn, where cars not in general use were kept. The nearest estimate of the cars destroyed is 70 motors a 1 150 open and other trailers. All of these were completely destroyed. The total damage to the company is placed at $750,000. The loss to the eleven other firms affected brings the total to $914,300. With the exception of the Street Car Co. nearly every loser is full insured.

The fire was discovered by one of the workmen at the barns. It is said by some that the cause of the fire was the explosion of chemicals in a paint shop used by workmen, who were painting some of the open trailers in the old barn where the fire occurred. Others believe that the fire following that in the vacated warehouse of the Atlantic Soap and Oils Co., which occurred in the morning, and was believed to be of incendiary origin, was due to the same cause.

U.S. HAS FAST DREADNOUGHT

Made Faster Time Than the British Battleship.

Rockland, Me., March 26.—The fastest Dreadnought in the American navy, and probably in the world, is the title claimed for the Government built battleship Florida, which made 22.54 knots on her standardization trial over the Rockland course yesterday. The British Dreadnought Vanguard, with a record of 22.50, has been considered previously the fastest battleship of the world, and the Florida's sister ship, the Utah, built at a private yard, made a record of 21.637 on her fastest trial run.

Body of Infant Found.

Barrie, March 26.—The body of an infant was found beside the C.P.R. near the village of Midhurst. The frozen corpse was in a small box about 14 by 10 inches, and had apparently been pitched from the window of a passing train. There was nothing in the box by which identification could be made. A coroner's jury is investigating.

NO PARTICULAR DEMAND FOR WOMAN SUFFRAGE

Ontario Prime Minister and Leader of Opposition Discuss McDonald's Bill Apart From Party Lines and Sir James While Not Opposed to Idea, Thinks There Is No Particular Demand Just Now.

Toronto, March 26.—Party allegiance was laid aside for an hour or so in the Legislature yesterday afternoon when the bill to extend the political franchise to married women and spinsters with property qualifications was under discussion. At the present time these two classes of women can vote in municipal elections, and W. McDonald, Liberal member for Centre Bruce, introduced the bill to amend the Ontario Election Act merely to extend the provincial franchise to them also.

Mr. McDonald deplored the fact that male foreigners with only one year's residence in the country can vote and yet women, no matter how much property they own, cannot exercise the provincial franchise.

"I have nothing to say in favor of manhood suffrage," said Mr. McDonald. "I'm not blaming the Government, for I know it was first introduced by Sir Oliver Mowat. But I don't care from whom it originated. It has been a source of corruption ever since, and in seaport towns especially many men not long resident in the country can be bought at election time for a mere song."

"It is to offset this transient vote that we propose to extend the vote to married women and spinsters with property qualifications," he added.

"Hear, hear," said Capt. Machin, the Conservative member for Kenora, "I endorse the bill heartily, for it is just extending the provincial vote to the same women who can now vote in municipal elections."

On this subject N. W. Rowell threw aside for the moment his official position as leader of the Opposition and spoke as a plain, ordinary member.

"I support this bill, as member for North Oxford," he said. "Unmarried women and spinsters can now vote on municipal affairs, which include a wide range of subjects over which this House has jurisdiction. The granting of the political franchise as this bill provides for, would be elevating and give added intelligence to the directorate."

Sir James Whitney was not silent either. "One question I am not disposed to quarrel about is whether woman is or is not the equal of man," said Sir James, "but I maintain that if we are ever going to get around this question—if its going to be settled at all, it will be by opening the flood gates and letting all the sisters in. (Laughter.)

"But isn't this little bite of a cherry just the entering wedge of the whole subject? And the question of woman suffrage all through the last campaign. And some of the deputations of women who came here to the Parliament Buildings said openly that the reason they wanted the franchise was because they were agreed that government by men had failed. Sir James added that Mr. McDonald, no doubt had introduced his bill as the result of persuasion by little groups of women who agitate these matters in practically every constituency in the province.

Provincial Secretary Hanna said that a suffrage bill had never been presented to the House in this form before. The people had not discussed it, neither had the press. It wasn't even mentioned at the last election. Therefore he moved an amendment to Mr. McDonald's bill, giving it a six months' hoist.

Allan Studholme said he would support the bill. It didn't convey as much as he wished, for he wanted to see women side by side with men. However, it was a step in the right direction.

Sam Clarke, West Northumberland, had practically the same view of the matter as Sir James Whitney.

A "hybrid" was the way A. H. Musgrove, North Huron, regarded the bill introduced by Mr. McDonald. Mr. Musgrove didn't think that women without property qualifications should be denied the franchise, if women with property qualifications got it.

The bill was lost on division.

Dr. McQueen, North Wentworth, urged the second reading of his bill to prevent the spread of pulmonary and other forms of tuberculosis.

Provincial Secretary Hanna also complimented Dr. McQueen for his able and interesting address. "I endorse every word the hon. gentleman says," added Mr. Hanna, "but I am glad to say that the recommendations he makes are already embodied in the new Public Health Act, which is about to come up for its third reading."

The bill was withdrawn.

The vote on the eight-hour bill will be taken to-day. The Liberals and Mr. Studholme oppose postponement.

30 000 TEXTILE WORKERS LOCKED OUT

Special To The Review

Lowell, Mass., March 23—Thirty thousand textile workers were locked out to-day following the strike of five hundred loom fixers. All the mills here but one are affected.

This Medicine Is Breathed!

Have You a Cold?—It Can Be Completely Cured By

Catarrhozone

It Quickly Cures Whooping Cough, Grippe, Bronchitis, Catarrh, Hay-Fever, Asthma, and Colds.

Catarrhozone is not like other remedies, but is so healing and soothing that when it is breathed through the inhaler it kills the germs that cause diseases of the throat and lungs.

Catarrhozone quickly soothes and heals the mucous surfaces so that in a short time the whole mucous lining is healed.

If you are subject to throat irritation or have a tendency to consumption you should use the "Medicine that is breathed."

Thousands who have used it tell of its merit.

Air which you breathe through the Catarrhozone inhaler carries healing to the very spot affected, and there is no chance of failure by going to the wrong place. That is why it cures.

Catarrhozone

Approved by Doctors, Druggists, and thousands of Canadian people who have used it. Little drops of healing for weak places in the throat and nasal passages—that's Catarrhozone.

Three sizes, 25c., 50c., and $1.00, at druggists or by mail, postpaid, from The Catarrhozone Co., Buffalo, N.Y., and Kingston, Ont.

The Daily Review

TUESDAY, MARCH 26, 1912.

TRAVELLING IN WINTER

Do we travel too fast in winter, asks the Chicago Record Herald.

The public generally demands speed and the carriers do their utmost to provide it, but there is such a thing as excessive and dangerous speed under certain weather conditions. Should not the winter schedules of the fast trains be modified in view of the recent serious accidents? Should not the public give up a degree or two of speed for the sake of increasing safety?

In the case of the eighteen-hour trains from Chicago to New York, for example, business men would suffer no inconvenience if they left Chicago at 1 instead of 2.30 or 2.45. The overnight train would remain an overnight train; the traveler would lunch on the train—that's all. An hour and a half added to the schedule would make greatly for safety. Would not the public cheerfully accept such a change—at least for a season?

Other than the fastest trains travel at terrific speed when they make up lost time. The rate of seventy miles an hour is not exceptional these days, owing to unavoidable delays.

Has not the time come to reconsider winter schedules and pay more attention to physical factors than we are in the habit of doing?

"SCORES" FOR DEMOCRACY

Montreal Star.

Critics of pure and undiluted democracy might notice one or two things which stand out with sufficient clearness on the surface of the present world-situation. The first is the undeniable fact that if Germany were a true Democracy to-day, there would be a strong peace Government in power at Berlin, and the joint propositions of Viscount Haldane and Mr. Churchill might be listened to with effective sympathy. The late German elections—while it may be true that the war issue was not predominant—were carried by the advocates of a reduced naval expenditure; and if they had been called upon to form a Government, that Government could hardly have begun business by augmenting the battle-ship-building program which had just been condemned as too large already.

Of course, we will admit at once that if the Kaiser's Government succeeds in presenting a national issue squarely to the voters of the Fatherland, they will very probably support the "advanced" naval program. All we say is that, if pure democracy obtained in Germany, the late elections would have put that great Power at a psychological moment in a mood to consider a reduction in armaments. And who can tell what effect this might have had on the future peace of the world?

Another "score" for democracy of a different character is the admitted efficiency to-day of the French army. It was the rotten conditions of that army under the Empire which brought the disaster of 1870. Even a Napoleonic Empire was unable to keep bright the sword. But now a democracy, which has been almost radical during the last few years, has succeeded in giving France an effective army—if the testimony of all competent judges is to be accepted. Not a little of the confidence felt by France and Britain during the late Agadir crisis, was due to their belief that the defences of the Republic were practically impregnable.

In the British Islands, we have a somewhat similar spectacle. The more democratic of the two parties is in office; and yet it is safe to say that the foreign policy of the Empire and the power of the Navy are at least as satisfactory to the informed section of the British people as they were during the last days of the Balfour regime. Democracy has once more shown that it can—when it will—keep up the fighting ability of the nation and protect its prestige abroad. This is all the more encouraging for us overseas, for it is plain enough that—whether we like democracy or not—the future of the British Empire will inevitably be in its hands. The Unionist party hopes success to-day through its appeals to the plain people—in a word, through 'Tory Democracy,' to use a phrase coined by the most brilliant of Tory Democrats, the late Lord Randolph Churchill.

The power of the people to respond to a patriotic appeal has been too lately demonstrated in Canada to need any proof on this side of the water. Any apparent departure from this principle is practically always the work of the mis-leaders of democracy—and not of democracy itself. In fact, this is the very characteristic of the people which is so often used by the critics of democratic rule to discredit that system. They say that purely democratic Governments break down in foreign affairs and are for that reason rejected by the people themselves. Exactly. The leaders go wrong; but the people do not. Their sure vision and keen insight and commendable freedom from party sway, enable them to see that their leaders are wrong, and to hurl them from power for that very reason.

NOTE AND COMMENT

Considerable time must be spent in perfecting the plans as proposed in the new Health Act, and the provisions will not come into effect this year. The compulsory vaccination clause is strongly opposed by some members of the Legislature, who hold that the vaccine to be used should not only be manufactured by the province but also guaranteed.

With the booming of minute guns and the tramp of soldierry, the bones of the Maine heroes were laid side by side of the bodies of those who were brought home after the war with Spain, and laid away. The solemn ceremony took place last week at Washington, and the final act is done. It cost the people of the United States a large amount of money to resurrect the remains of the battleship Maine, with the ultimate purpose of paying the nation's respect to her representatives, who went down with the battleship.

Rochester Herald—Almost everything that we do nowadays is dangerous, according to some authority or other. It is to be known that it is dangerous for a man to kiss another man's wife, but scientists tell us that it is equally dangerous for a man to kiss his own wife. The rosebud maiden is equally dangerous, and so is the widow. It is dangerous for a man to take a drink, or to smoke tobacco or to eat food. It is dangerous for him to sit down in his own house, or to go into the open air. It is dangerous to live on a plain, and dangerous to climb mountains. It is dangerous to wear clothes and dangerous to go naked! It is dangerous to scrape your face with a razor, and dangerous to wear whiskers. It is dangerous to be idle, and it is dangerous to work. It is dangerous to talk, and it is dangerous to keep silent. It is dangerous to be a sinner, but it is equally dangerous to be a saint. And if you shake hands, you get—oh, horror of horrors!—3,000,000,000 germs upon your palms.

Catarrh Cannot Be Cured

with LOCAL APPLICATIONS, as they cannot reach the seat of the disease. Catarrh is a blood or constitutional disease, and in order to cure it you must take internal remedies. Hall's Catarrh Cure is taken internally, and acts directly on the blood and mucuous surfaces. Hall's Catarrh Cure is not a quack medicine. It was prescribed by one of the best physicians in this country for years and is a regular prescription. It is composed of the best tonics known, combined with the best blood purifers, acting directly on the mucuous surfaces. The perfect combination of the two ingredients is what produces such wonderful results in curing Catarrh. Send for testimonials free.

F. J. CHENEY & CO., Props., Toledo, O.

Sold by Druggists, price 75c.

Take Hall's Family Pills for constipation.

Hospital Experts to Meet.

Toronto, March 26.—The sixth annual conference of the Canadian Hospital Association, to be held in Toronto on April 4, 5, 6, promises to be of unusual interest. Hospital experts from New York, Detroit, Montreal and this city will read papers. Dr. H. A. Boyce of Kingston presides. A big attendance is looked for.

Wood's Phosphodine, *The Great English Remedy.* Tones and invigorates the whole nervous system, makes new Blood in old Veins. *Cures Nervous Debility, Mental and Brain Worry, Despondency, Sexual Weakness, Emissions, Spermatorrhoea, and Effects of Abuse or Excesses.* Price $1 per box, six for $5. One will please, six will cure. Sold by all druggists or mailed in plain pkg. on receipt of price. *New pamphlet mailed free.* The Wood Medicine Co. (formerly Windsor) Toronto, Ont.

THE MARKET

Latest Quotations in Grain Dairy Products, Live Stock Etc.

CHICAGO, March 25.—Persistent, the limited selling to realize profits more than wiped out an advance to-day in wheat. The July feature suffered besides from a steady peppering by leaders on the bear side. Closing prices were easy and 3-8c to 7-8c under Saturday night. Corn finished 1-8c to 1-4c higher, oats varied from a shade off to a like amount up, and hog products ended at an advance of 5c to 12 1-2c.

Liverpool wheat closed ½d to ¾d higher than Saturday, and corn ¼d to ¾d higher. Paris wheat closed ⅜c to 1c higher, Antwerp unchanged and Berlin ⅝c higher.

Winnipeg Options.

	Op.	High.	Low.	Close.	Close.
Wheat—					
May, old	102	102	101½	101½b	102
do. new	101¾	101¾	101¼	101¼b	101¾
July	103⅛	103⅛	102⅜	102⅜b	103¼
Oats—				To-day.	Satur.
May				45½s	45¾
July				45⅛b	45½

Toronto Grain Market.

Wheat, fall, bushel	$0 96	to $0 97
Wheat goose, bushel	0 93	....
Rye, bushel	1 10	....
Oats, bushel	0 50	0 52
Barley, bushel	0 95	....
Barley, for feed	0 65	0 75
Peas, bushel	1 15	1 20
Buckwheat, bushel	0 63	0 65

Toronto Dairy Market.

Butter, creamery, lb. rolls	0 37	0 39
Butter, creamery, solids	0 35	....
Butter, separator, dairy, lb.	0 34	0 35
Butter, store lots	0 32	0 34
Cheese, new, lb	0 16¼	0 17
Honeycombs, dozen	2 50	3 00
Honey, extracted, lb	0 13	....
Eggs, new-laid	0 24	0 25

Montreal Grain and Produce.

MONTREAL, March 25.—Cables on Manitoba spring wheat came stronger at an advance of 1½d per quarter. The demand was good for both nearby and May-June shipment, and, as the prices bid were in many cases in line, much business could have been done if ocean room was obtainable, consequently only a few loads were worked for July-August. The market for corn was stronger at an advance of 1c, but the demand is very limited. A fair trade was done in oats for local and outside account. Demand for flour continues good and business is fairly active. Millfeed situation is unchanged. Butter strong under fair demand and small supplies. Dressed hogs strong at an advance of 25c, with a good demand. Eggs active and steady.

Corn—American, No. 2 yellow, 79½c.

Oats—Canadian western, No. 2, 52½c to 53c; do., No. 3, 50c to 50½c; extra No. 1 feed, 51c to 51½c; No. 2 local white, 50c to 50½c; No. 3 local white, 49c to 49½c; No. 4 local white, 48c to 48½c.

Barley—Malting, $1.05 to $1.10.

Buckwheat—No. 2, 72c to 73c.

Flour—Manitoba spring wheat patents, firsts, $5.70; seconds, $5.20; strong bakers', $5; winter patents, choice, $5.10 to $5.35; straight rollers, $4.65 to $4.75; do., bags, $2.15 to $2.25.

Hay—No. 2, per ton, car lots, $14.50 to $15.

Cheese—Finest westerns, 15¼c to 15½c; finest easterns, 14½c to 15c.

Butter—Choicest creamery, 34½c to 35c; seconds, 33½c to 34c.

Eggs—Fresh, 31c; selected, 25c to 27c.

Potatoes—Per bag, car lots, $1.55 to $1.60.

CATTLE MARKETS.

Union Stock Yards.

TORONTO, March 25.—Receipts of live stock at the Union Stock Yards were 124 carloads, comprising 2490 cattle, 454 hogs, 31 sheep, 60 calves and 54 horses.

Exporters.

Geo. B. Campbell bought for Morris & Co. 200 Liverpool steers, 1200 to 1300 lbs. each, at a range of $6.75 to $7.20 in prices, or an average of $6.96.

Butchers.

Easter quality butchers' cattle sold at from $7.25 to $8.55, but only two brought the latter figure; in fact, only four cattle were reported as selling over $8. Best quality steers, 1100 to 1200 lbs. each, $6.75 to $7; prime butchers, 1000 to 1100 lbs. each, at $6.50 to $6.75; good, $6 to $6.25; medium, $5.60 to $5.90; common, $5 to $5.50; inferior, $4.50 to $4.90; cows, $3.75 to $5.50; canners, $1.75 to $2.75; bulls, $4 to $5.50.

Milkers and Springers.

Milkers and springers were quoted at $30 to $50 each.

Veal Calves.

About 60 veal calves were sold at $4 to $8.50.

Sheep and Lambs.

Sheep, ewes, sold at $4.50 to $5.50, and two or three handy weight ewes at $6; rams, $4 to $4.50; yearling lambs at $7 to $8 per cwt.; one spring lamb sold for $5.50.

Hogs.

There were 248 hogs on sale, which sold at $7.90 for selects, fed and watered, and $7.55.

Montreal Live Stock.

MONTREAL, March 25.—At the Montreal Stock Yards west end market the receipts of live stock for the week ending March 23 were 1100 cattle, 75 sheep and lambs, 1170 hogs and 1450 calves. The offerings on the market this morning amounted to 700 cattle, 50 sheep and lambs, 900 hogs and 400 calves.

The gathering of buyers on the market was large, and, as they were all pretty well cleaned out of beef, the demand was good and a fairly active trade was done. On account of the short run and the limited supply of good steers, some of the packers were obliged to go to Toronto at the latter end of last week and buy several carloads, for which they paid from $6.15 to $6.90 per 100 pounds, f.o.b. In consequence, the demand from them to-day was limited, owing to the high prices demanded for the quality of the stock offered.

Several full loads of steers, weighing from 1050 to 1100 pounds, changed hands at $7 per 100 pounds, and few odd picked lots of the same quality sold as high as $7.15, while top quality cows and bulls brought $6, but if choice steers, weighing 1250 to 1300 pounds, had been obtainable, $7.25 to $7.35 could have been made for them.

The undertone to the market for hogs continues very strong and prices have scored another advance of 15c to 20c per 100 pounds since last Wednesday, making a net rise since this day week of 50c to 75c, and the prospects are that they will go still higher in the future, as supplies thruout the country are, no doubt, scarce when these high figures fail to bring them out. The offerings on spot this morning were small, for which the demand was good, and an active trade was done, with sales of selected lots at $8.60 to $8.75 per 100 pounds, weighed off cars. The tone of the market for lambs was strong, and prices scored a further advance of 25c per 100 pounds.

Butchers' cattle, choice, $7.25 to $7.35; do., medium, $5.50 to $6.50; do., common, $4 to $5; do., choice cows, $5.50 to $6; do., medium, $4 to $5; do., bulls, $4 to $6; milkers, choice, each, $65 to $70; do., common and medium, each, $50 to $60; springers, $30 to $40.

Sheep, ewes, $5 to $5.25; bucks and culls, $4.50 to $4.75; lambs, $7.25 to $7.50.

Hogs, f.o.b., $8.60 to $8.75.

Calves, $1.50 to $8.

East Buffalo Cattle Market.

EAST BUFFALO, March 25.—Cattle—Receipts, 3900; fairly active and steady; prime steers, $7.75 to $8; shipping, $6.50 to $7.50; butchers, $5.50 to $7.25; heifers, $4.50 to $6.50; cows, $2.50 to $6; bulls, $4 to $6; stockers and feeders, $3.75 to $5.25; stock heifers, $3.75 to $4.30; fresh cows and springers, steady, $25 to $62.

Hogs—Receipts, 13,000; active and steady; heavy and mixed, $7.80 to $7.85; yorkers, $7.25 to $7.85; pigs, $6.75 to $7; roughs, $6.75 to $6.90; stags, $5 to $5.75; dairies, $7.25 to $7.75.

A NEW CREATION

WEBSTER'S NEW INTERNATIONAL DICTIONARY

THE MERRIAM WEBSTER

The *Only New* unabridged dictionary in many years.

Contains the *pith* and *essence* of an authoritative library. Covers every field of knowledge. An Encyclopedia in a single book.

The *Only* Dictionary with the *New Divided Page.*

400,000 Words. 2700 Pages. 6000 Illustrations. Cost nearly half a million dollars.

Let us tell you about this most remarkable single volume.

Write for sample pages, full particulars, etc. Name this paper and we will send free a set of Pocket Maps

G. & C. Merriam Co. Springfield, Mass.

Wanted

WANTED

A GIRL FOR GENERAL HOUSEWORK; family of two. Every consideration will be shown a good girl. Apply—morning or evening at 780 Water Street. 3d

GIRLS WANTED

IMMEDIATELY—Sewing Machine Operators to work on tents, awnings and flags. Nice clean light work. Apply to J. J. Turner & Sons, George St., Peterborough, Ont. 6d

REPRESENTATIVE WANTED

IN EACH LOCALITY to mail circulars for Cut-Rate Grocery Mail Order House. Few hours spare time will easily earn $20 weekly. Anyone can do the work. Outfit furnished free. Dominion Grocery Co., Windsor, Ont. 6d1w

WANTED

YOUNG MAN AS REPORTER on Daily Review. Apply at once. 3d

WANTED

GIRLS for light work in warehouse. Apply to Geo. Mather, 237 Charlotte Street. 3d

WANTED

TWO GENTLEMEN FOR ROOM AND BOARD in English family. First-class, very central, with all modern conveniences, two minutes walk from street car. Apply at this office for address. 3d

WANTED

HORSES, CHICKENS and TURKEYS to buy. Apply—385 Bethune Street. 3d

For Sale or To Rent

FOR SALE

$80 CASH BUYS OLIVER TYPEWRITER, latest model, only used a few times, original cost $125.00. Telephone 271. 1d

HOUSE FOR SALE

ONE AND HALF STOREY BRICK HOUSE in west end of city, on car line; 8 rooms. Apply—435 McDonnel Street. 1m

FOR SALE—$3000—FOR SALE

FOR SALE AT THE PRICE OF $3,000—THAT Elgible Residence, No. 147 Hunter St., East. Brick, steam heated, modern conveniences, seven bedrooms, fixed basins and taps in bed rooms, billiard room in basement. Ten minutes walk from post office. Apply to Mr. E. A. Peck, Peterborough

FOR SALE

Will sell at a bargain, or exchange for Western property, Saskatoon real estate preferred, that up-to-date and modern Dwelling being No. 296 Margaret Avenue, Peterboro'. Address—W. H. G. Armstrong, P. O. Box 1532, Saskatoon, Sask

FOR SALE

BRICK HOUSE, almost new, centrally located, on car line, nine rooms. Third floor finished with three rooms and heating register—Hot air sunshine furnace; gas connections; electrice light and phone; hardwood floors; pleasant and cheerful situation. For sale at a bargain. Apply to Box "M" Review Office.

FOR SALE

Iron Pipes for water and steam Posts, Belting Pulleys, Shafting, Chains, Iron and Wood Pulleys, Steal Beams, Rails, Wire Fencing new and slightly used. Very cheap. Send for Catalogue, and state what you need.

The Imperial Waste & Metal Co.
7 Queen Street - MONTREAL

Bargains in Properties

Barber Shop: Outfit, Case, Chairs, Stove, etc.
Building Lots: $100 to $200. Terms $10 Cash. Balance monthly.
5 Houses with Stables. Good Lots.
5 Modern Houses centrally located, $2800
Blacksmith Shop
Houses to Rent
Houses for Sale
Houses for Exchange
Farms of all sizes, descriptions and localities For Sale

J. T. O'CONNELL & Co.
136, Hunter St., Peterborough.

A man isn't necessarily worthless because his neighbor is worth more.

Canadian Pacific Railway

HOMESEEKERS' EXCURSIONS

APRIL 2, 16 and 30
and every Second Tuesday until SEPT. 17 inclusive
WINNIPEG AND RETURN, $34.00
EDMONTON AND RETURN, $42.00
Proportionate rates to other points. Return limit 60 days.
Through Tourist Sleeping Cars to Edmonton via Saskatoon, also Winnipeg and Calgary via Main Line.
Ask nearest C. P. R. Agent for Homeseekers' Pamphlet

Low Colonist Rates to Pacific Coast. Full particulars from any C.P.R. Agent.

EASTER SINGLE FARE

Between all stations in Canada Port Arthur and East
GOOD GOING APRIL 4, 5, 6, 7, 8
Return Limit, APRIL 10 (Minimum Rate of 25c)

SETTLERS' TRAINS TO WESTERN CANADA
Will leave TORONTO 10.20 p.m. EACH TUESDAY During MARCH and APRIL

W. McILROY, Agent, Peterboro.

Medical

DR. E. V. FREDERICK

M.R.C.S. (Eng.) L.R.C.P. (London)—Surgery and Diseases of Women. 402 George Street. Hours 1.30-3.30—7-8.

DR. BUCHANAN

F.R.C.S., Edinb: M.R.C.S., Eng., L.R.C.P., Lon. Specialist Eye, Ear, Nose and Throat. Phone 519; 169 Charlotte St. Hours—9-11 a.m., 2-4 p.m. 7-8 p.m.

DR. E. A. HAMMOND

Late assistant Westminster Hospital, Brompton Hospital, National Heart Hospital, St. John's Skin Hospital, London, Eng. Also of Rotunda Maternity Hospital, Dublin.
Special—Diseases of Heart, Skin and Stomach.
Office—543 Water Street
Bell Phones, Office 463—House 1801

Osteopathy

DR. ASA G. WALMSLEY

Osteopathic Physician
Office over Canadian Bank of Commerce, Hunter Street entrance.
Office Hours—9 to 12 a.m., 2 to 5 p.m. Evenings by appointment.
Office—Phone 649. Residence—Phone 609.

Legal

G. N. GORDON

BARRISTER, SOLICITOR, NOTARY PUBLIC AND CONVEYANCER, MONEY TO LOAN
Offices upstairs, 1 door south of Madill's Drug Store, 397½ George Street. "Commissioner for New York State." Bell Phone 219, Machine Phone 100

D. O'CONNELL

BARRISTER, SOLICITOR AND NOTARY
Hunter Street, two doors west of Post Office.
DANIEL O'CONNELL

RUDDY & BURNHAM

Barristers, Solicitors, Notaries, etc
Office—No. 379 Water Street, Peterborough
Money to Loan
ROBT. RUDDY, K. C. J. H. BURNHAM, M.A.

A. E. DIXON

Barrister, Solicitor, etc.
Office corner Hunter and George Sts., Peterboro. Entrance next to W. Madill's Drug Store.

R. E. WOOD

BARRISTER, SOLICITOR, Etc. Office removed from Bank of Commerce Building to 435 George street, recently occupied by E. B. Edwards. MONEY TO LOAN.

W. H. MOORE, K.C.

BARRISTER, SOLICITOR, in the Supreme Court etc. Office—Hunter Street, first stairs west of Post Office. Money to Loan.

HALL, HAYES & HALL

BARRISTERS, SOLICITORS and NOTARIES PUBLIC, Hunter Street, Peterborough, next the English Church. MONEY TO LOAN at the lowest rates of interest.
E. H. D. HALL, City Solicitor.
LOUIS M. HAYES, K. C. BASIL D. HALL

HALL, MEDD & DAVIDSON

(Successors to Stratton & Hall)
BARRISTERS, SOLICITORS, Etc., Peterborough Ont. Office—Corner of Hunter and Water Sts over Bank of Commerce.
R. R. HALL S. T. MEDD W. S. DAVIDSON

PECK, KERR & McELDERRY

BARRISTERS SOLICITORS, NOTARIES
415 Water Street, Peterborough
Money to loan at lowest current rates of interest. Easy terms of repayment.
E. A. PECK F. D. KERR V. J. McELDERRY

Money

BENNET & GOODWILL

BARRISTERS, SOLICITORS, Etc., 375 Water St., Peterborough. Telephone No. 191.
Money at Current Rates Upon Easy Terms
J. W. BENNET E. L. GOODWILL

MONEY TO LOAN

MORTGAGE LOANS ON CITY AND FARM PROPERTY at lowest current rates
PECK, KERR & McELDERRY
415 Water St. Peterborough

Money to Loan

at lowest current rates
—on—
FARM, TOWN OR VILLAGE PROPERTY ON EASIEST TERMS OF REPAYMENT
HALL, MEDD & DAVIDSON
Successors to Stratton & Hall
BARRISTERS, Office—corner of Hunter and Water Streets over Bank of Commerce.

Roosevelt opened his campaign Wednesday in Carnegie Hall, New York, when he spoke of President Taft as a reactionary and a foe of popular government.

GRAND TRUNK RAILWAY SYSTEM — Canada's Double Track Line

EASTER HOLIDAY RATES

SINGLE FARE for Round Trip
Minimum charge twenty-five cents between all stations in Canada.
GOOD GOING APRIL 4, 5, 6, 7, 8th
Return Limit April 10th, 1912.

HOMESEEKERS' EXCURSIONS

—TO—
WESTERN CANADA
via Chicago
April 2nd, 16th and 30th
and every second Tuesday thereafter until Sept. 17th inclusive.
WINNIPEG AND RETURN $34.00
EDMONTON AND RETURN $42.00
Tickets good for 60 days. Proportionate rates to other points in Manitoba, Saskatoon and Alberta. Tickets will also be on sale on certain dates via Sarnia and Northern Navigation Company.

LOW RATES TO PACIFIC COAST
Tickets on sale daily until April 15th

SETTLERS ONE WAY TICKETS
to Manitoba, Saskatchewan, and Alberta, on sale every Tuesday in March and April.

WHEN GOING TO
BUFFALO, NEW YORK PHILADELPHIA, MONTREAL
Travel via Grand Trunk Railway System the only double track route.

Tickets, berth reservations from City Ticket Office, 334 George Street.
B. A. ROSE, City Agent.

CANADIAN PACIFIC EMPRESSES

Length, 570 feet Breadth, 65½ feet Tonnage, 14,500
Wireless and Submarine Signals
HOLD ALL RECORDS BETWEEN CANADA AND LIVERPOOL
AND OTHER STEAMSHIPS

From St. John, N.B., to Liverpool
Empress of Britain .... April 5
Empress of Ireland .... April 19
L. Manitoba (one-class) .... March 28, April 25
Lake Champlain (one-class) .... April 11

From Quebec to Liverpool
Empress Britain .... May 3, May 31, June 28
Empress Ireland .... May 17, June 14, July 12

From Montreal to Liverpool
Lake Champlain .... May 9, June 6, July 4
Lake Manitoba .... May 33, June 20, July 18

Tickets and all information from any steamship agent, or
W. McILROY, C.P.A., C.P.R., Peterborough, Ont.

TORONTO SAVINGS —AND— LOAN COMPANY

Notice is hereby given that a Quarterly Dividend of two and one-half per cent., being at the rate of ten per cent. per annum for the (3) three months ending 31st March, 1912, has been declared upon the Capital Stock of this Institution, and the same will be payable at the Offices of the Company in this City on and after April 1st, 1912.

The transfer books will be closed from the 18th to the 31st of March, both days inclusive.

By order of the Board.

W. G. MORROW,
Managing Director.

Peterborough, March 15th, 1912.

Lehigh Valley COAL

Best in the World

February Prices will be follows—:
Egg and Stove Coal $7.50 per ton
Nut Coal.......... $7.75 per
Pea Coal .... $6.50 per ton
Also first-class Hardwood $6.00 per cord. Mixed Wood $4.50
Cutting & splitting extra

—FOR SALE BY—
J. E. A. Fitzgerald
Both Phones 111

Children Cry for Fletcher's

CASTORIA

The Kind You Have Always Bought, and which has been in use for over 30 years, has borne the signature of Chas. H. Fletcher and has been made under his personal supervision since its infancy. Allow no one to deceive you in this. All Counterfeits, Imitations and "Just-as-good" are but Experiments that trifle with and endanger the health of Infants and Children—Experience against Experiment.

What is CASTORIA

Castoria is a harmless substitute for Castor Oil, Paregoric, Drops and Soothing Syrups. It is Pleasant. It contains neither Opium, Morphine nor other Narcotic substance. Its age is its guarantee. It destroys Worms and allays Feverishness. It cures Diarrhœa and Wind Colic. It relieves Teething Troubles, cures Constipation and Flatulency. It assimilates the Food, regulates the Stomach and Bowels, giving healthy and natural sleep. The Children's Panacea—The Mother's Friend.

GENUINE CASTORIA ALWAYS

Bears the Signature of

Chas. H. Fletcher

The Kind You Have Always Bought

In Use For Over 30 Years

THE CENTAUR COMPANY, 77 MURRAY STREET, NEW YORK CITY.

Lady Betty Across the Water

By C. N. & A. M. WILLIAMSON

Copyright, 1906, by McClure, Phillips & Co.

"Yes," I answered, and the stars and sea seemed to sing with my thoughts. I felt uplifted, somehow. It was a wonderful sensation, which it would be impossible to describe. But I had an exciting impression that Jim Brett shared it. The music of the Hungarian band flowed out from the house and beat in my blood. His voice sounded as if it beat in his too.

"You can't dream what my ambitions are or maybe you wouldn't say that."

"I am sure they would only be noble ones."

"It's true, they are noble. Yet you might not approve. But they're part of my life. I couldn't give them up now and live."

"I should like to hear about them," I said, almost more to myself than to him.

"Some day, if we meet again—and I mean we shall, since you have called me friend—perhaps you will let me tell you about them. I shall ask you to listen—but not now; I daren't now. The time hasn't come. Only promise this, Lady Betty, that you won't forget me, that you'll think of me kindly sometimes."

"I do think of you very often," I said, "and talk about you to Vivace. Poor little Vivace. He doesn't forget. How he did whimper when I had to drag him away from you that day in the wistaria arbor at Central park. This isn't unlike that arbor, is it? There's wistaria here too. I believe I shall always think of that day when I see wistaria. It is odd we should meet again next time in a place so much the same—and just as unexpectedly."

"Just as unexpectedly," echoed Mr. Brett in an odd, thoughtful tone. "It's wonderful that we should meet at all —considering everything." Then he laughed, rather bitterly, I thought. "Aren't you afraid of me, Lady Betty, after your experience of journalists—since I've half hinted to you I may be acting in that capacity tonight?"

"Afraid of you?" I repeated, laughing. "As if I could be. I would trust you in everything."

As I said that a lot of people came out of the maze in the marquee by the exit Mr. Brett had found for me. They streamed into the dimly lighted pergola in their fantastic costumes, laughing and talking, and the beautiful peace of the blue night—broken only by the throb of distant music—was gone completely.

I had thought of taking off my mask, but I was glad now that I'd kept it on.

They came toward us, all in great spirits, having a game of "follow my leader," and their leader, a Chinese mandarin, was offering to guide them to the Cave of Aladdin. I was glad that the Flame wasn't in the gay procession. Evidently he had missed me and gone some other way, or else he was too angry to wish to find me again.

The crowd stopped to speak to us, making jokes in disguised voices. Some of the things they said made me feel that it would be uncomfortable to linger behind with the Puritan when they had passed on.

"Let's join them, shall we?" I asked. "They're going to Aladdin's cave. Wouldn't you like to see it?"

"Yes," he said. And we followed the wild party at a discreet distance.

We went into the house again by a roundabout way, and it wasn't until

We followed the wild party.

we were in the big hall that we learned just how Aladdin's cave was to be found. On a background of dark red flowers made into a great shield and hung over a door glittered and scintillated three words in electric light, "To Aladdin's Cave." The letters had been lighted up only since I had been gone, for I suppose the idea was to make everyone go into the maze first.

We had to pass through several rooms and corridors, all of which had been emptied of furniture and lined with canvas scenery cleverly painted to illustrate events in the story of Aladdin. Everything was shown up to the time that Aladdin went down into the cave at the bidding of the magician disguised as his uncle, and then came the entrance of the cave itself, which was done in imitation rock work. But I knew that it was the way down to the cellar. Either the stairs had been removed or else covered up with a theatrical kind of embankment that made a winding path twisting back and forth under a roof of the imitation rock, and sloping always downward. At the bottom was a screen of spun glass made to look like a falling cataract of bright water, and until you had passed out from behind it you saw nothing except a glow of rosy light filtering through the transparent glass. But when you did come out, unless you were a stick or a stone, you couldn't resist giving an "Oh!" of surprised admiration.

The whole cellar—at least all of it that was left visible—had been turned into a fairy cave of jewels. The walls and ceiling looked like rocks studded with blazing rubies and flashing diamonds. The rough pillars which supported the floor of the house above were great sparkling stalactites and stalagmites. The cemented floor was covered with sand that glittered like diamond dust, and there were fruit trees and rosebushes, rows of tall hollyhocks and buds of tulips, all apparently made of illuminated jewels, something like the transformation scene in a pantomime they once took me to see, only a hundred times prettier.

At the far end of the cave a bright red light kept coming and going, but I couldn't see by what it was made, because of the laughing crowd collected around it. We went nearer, and as others moved away we took their places, so that at last we saw what caused the light and made the great attraction for the people.

It was a giant lamp of a strange shape, standing up to the height of four or five feet from the floor on a pedestal, and behind it stood the genie, a fearful and wonderful apparition who said things in a deep bass voice which made everybody shout with laughter. "It's Fred Kane, the great funny man," said somebody.

The genie's witticisms came whenever any one rubbed the lamp, which

The genie who said things.

each person was requested to do as he or she approached. While it was being rubbed the magic lamp flared up and gave out the bright red light we'd seen at a distance, and simultaneously the genie took something from a huge sequin covered bag he had looped over one of his arms. If the person who rubbed the lamp was a man, he dipped into the left hand bag, if a woman he dived into the right hand one. Each time a beautiful trinket came out and was presented with a low bow and an excruciatingly funny speech, suitable to the character which the person had undertaken for the evening. His wit never failed.

To be continued

ABSOLUTE SECURITY.

Genuine

Carter's

Little Liver Pills.

Must Bear Signature of

Brent Good

See Fac-Simile Wrapper Below.

Very small and as easy to take as sugar.

CARTER'S LITTLE LIVER PILLS.

FOR HEADACHE.
FOR DIZZINESS.
FOR BILIOUSNESS.
FOR TORPID LIVER.
FOR CONSTIPATION
FOR SALLOW SKIN.
FOR THE COMPLEXION

GENUINE MUST HAVE SIGNATURE.

Price 25 Cents | Purely Vegetable.

CURE SICK HEADACHE.

West Indians Coming.

Ottawa, March 26.—Word was received here that the delegates from the West Indies, who are coming to Ottawa to open negotiations for closer trade relations with Canada, will arrive in New York to-day.

Died on the Train.

North Bay, March 26.—Daniel McCallum, aged 45, of Renfrew, died on the Soo C.P.R. express train between Sudbury while being taken to Sudbury Hospital, suffering from pneumonia.

SANOL

The new discovery will positively remove Gall Stones, Kidney Stones, Gravel in the Bladder, and will effect a complete Cure. It will dissolve and remove stones without pain, and there is no necessity for an operation in the future, as Sanol will cure in every case no matter how long standing the disease may be.

SANOL will be found particularly valuable in old cases of Kidney and Bladder diseases.

SANOL is a preparation of herbs and herb extracts, and contains no poisonous ingredients. It's use, therefore, cannot possibly harm either the stomach or intestines.

Sanol per bottle $1.50

Get it from McDERMID & JURY, Druggists, Peterborough, or direct from The Sanol Manufacturing Co., Winnipeg, Man.

A copy of Sanol BOOKLET FREE

A Modern Force in Business

ADVERTISING has established a new order of things in commerce. It has become a mighty power in business progress; a complex yet comprehensible transmitter of many parts for the distribution and selling of merchandise and service.

Its function is fivefold:

To enlighten or educate—to create new wants or to satisfy old ones—to protect and foster legitimate enterprise—to establish a medium of understanding between buyer and seller as a basis for mutual profit and advantage—to prescribe an economical price and the maintenance of a fixed standard of quality.

None know better than the buying public how well these functions have been fulfilled.

Modern advertising has given us an insight into various manufacturing processes. The producer has taken us, the consumers, into his confidence and told us just how his mince meat, his flour, his clothing, etc., is made. We know why certain things should or should not be. Advertising has told us—broadened our understanding and guided our judgment.

Modern advertising has enabled us to unlock the treasure house of the world's divinest melodies through the medium of the player-piano. The motor car has lengthened the business day and brought the fragrant countryside to our door. Men shave in comfort in ten minutes where they used to take twenty. A magic bottle provides us with cold drinks with the weather at 90 degrees or gives us a warm beverage when Jack Frost dips at 40 below.

Modern advertising has elevated the standard of business ethics. It protects the manufacturer from unscrupulous competition and the consumer from base imitation. It conserves trade—extends business—creates good will. It enables the corporation, the manufacturer or private individual on trial to take his case directly to the public, and to secure the public's judgment on his policy or character based purely upon their respective merits.

Modern advertising has opened up new opportunities to the oppressed and poor of far-off lands. It has turned an unceasing tide of immigration to new countries. It has developed nations, and made the name of the New World a promise of better things among the people of the Old.

All this advertising has done and will continue to do. It is the ever-increasing influence for the advancement of mankind—the most potent, indeed, of the many forces influencing human action.

Advice regarding your advertising problems is available through any good advertising agency or the Secretary of the Canadian Press Association, Room 503, Lumsden Building, Toronto. Enquiry involves no obligation on your part—so write if interested.

British National Telephone.

London, March 26.—A stupendous lawsuit involving many millions of pounds was mentioned in the courts yesterday. The case arises through the Government's purchase of the National Telephone undertaking. The question involved concerns the price of the plant and the telephone company's case alone is expected to last nearly a month. Many witnesses are coming from abroad. It has been decided to begin the case on June 10.

Toronto Firm Seek Contract.

London, March 26.—The Canadian Associated Press learns that Major A. G. Peuchen Toronto, president of the Standard Chemical Co., interviewed Hon. R. B. Haldane yesterday with reference to a supply of Canadian ascetone to the War Office for the manufacture of cordite.

Cook's Cotton Root Compound.

The great Uterine Tonic, and only safe effectual Monthly Regulator on which women can depend. Sold in three degrees of strength—No. 1, $1; No. 2, 10 degrees stronger, $3; No. 3, for special cases, $5 per box. Sold by all druggists, or sent prepaid on receipt of price. Free pamphlet. Address: THE COOK MEDICINE CO., TORONTO, ONT. (formerly Windsor)

Coal Results

¶ We sell the very best quality of hard coal, as good as we know how to buy.

¶ Are you getting results from the coal you are now using? Are you sure it is good? Are you burning it the right way?

¶ There is a deal of difference in how you handle the range or furnace, Our long experience tells us that fact, and we are ready to advise any in doubt as to the best way to make use of coal as fuel.

FEBRUARY PRICES FOR COAL

Egg and Stove $7.50 per ton
Nut $7.75. No. 2 Nut $6.50 ton

THE PETERBORO FUEL & CARTAGE CO LIMITED

162 Charlotte-St. Telephones—(Bell 261, 270. (Machine)—270.
134 Aylmer-St. Tel. Bell 302

LUMBER

And builders' materials of all kinds—Shingles, Scantlings, Joist and Bill Stuff—Mouldings, Casings and Base and all kinds of finish. Boxes and Box Shooks.

ALF. McDONALD ESTATE
Point St. Charles Mills

HIGH-GRADE COAL OIL

Coal Oil is advancing in price and it would be well to lay in stock before any further advance. Present prices:—

Prime White Canadian Oil at 14c per gal.
Prime White American Oil at 17c per gal.
Smokeless American Oil at..... 20c per gal.

Delivered free in any quantity to all parts of the city.

Our Smokeless American Oil is superior to any oil on the market, at any price.

CHINA CEMENT CO. 163 CHARLOTTE ST. Macfarlane Wilson, M'gr
OILS, CEMENTS AND SOAPS WHOLESALE AND RETAIL.

Satisfied Policy-Holder

[COPY]

Toronto, March 1st, 1912.

W. H. HILL, ESQ.,
Manager,
Sun Life Assurance Co.,
Peterborough, Ont.

Dear Sir,—I wish to thank the Sun Life Assurance Company, through you, for the prompt and very satisfactory settlement of my 15 year Endowment Policy, No. 64345, which matured and was paid me to-day.

I have also a 15 year Endowment maturing to-day in a leading British Company.

The contrast, in the results, in favor of your Company is so marked that I want you to know it, but I am at a loss to know how such a difference could honestly occur. When I tell you that the profits in your Company are **three and one-third** times the profits in the other Company referred to, and this too notwithstanding I paid the other Company $1.15 per year more per $1000 than I paid you, you will realize my inability to comprehend the cause.

This is surely a tribute to the management of the Sun Life, and I am so well pleased I have applied for further insurance with you.

Incidentally, I would like to say a word for your loan privilege. As you are aware, I borrowed some money on my policy, a little over a year ago, which enabled me to obtain a substantial interest in a town site in the Northwest, and you will be pleased to learn that it has already yielded substantial gain and gives promise to pay hundreds per cent., so that it is impossible to fully realize the value of that Policy to me.

I thought as an old Peterborough boy you would be pleased to know I am delighted with the result.

Yours truly,
(Signed) ROBERT E. DOLAN.

LENS GRINDING

We have just recently installed another Automatic Lens Grinding Machine. With this machine we have now the most complete retail lens grinding plant in Ontario. We are now in a position to grind 200 lenses every day. In case of an accident (if you didn't buy your lenses from us) bring the broken pieces to us and we can duplicate the lense on the shortest possible notice. It makes no difference what kind or what strength of a lense or where you bought them we can duplicate them in a very short time and we guarantee perfect results.

We carry the largest up-to-date Optical stock in the city. If you compare our prices you will find that they are the same as charged by Eaton and other Optical houses in Toronto. Our prices are governed by Toronto prices. In case you need new lenses (providing you have used them before) or if you are suffering from eye strain or headaches, kindly give us a call. We will guarantee to give perfect results.

CONSULTATION FREE.

A. A. FOWLER, Phm. B.
EYESIGHT SPECIALIST
WITH
NUGENT DRUG Co.
386, George St. Peterborough
Directly opposite Cressman's Stores.

NEW MUSIC STUDIO
At the J. M. GREENE MUSIC Co., Limited, 185 & 187, Charlotte St. Phone 595.
HERBERT C. TRENEER A.T.C.M
Organist & Choir Master of St. Andrew's Church
Will receive Pupils in Piano and Theory. Pupils prepared for College or Conservatory examinations if desired. A thorough and technical training guaranteed with special attention to interpretation. For terms, etc., apply to address mentioned above.

This is the Season of "GROUPS"

If there is one thing in which we excel over all others, it is in Photographing of Groups. Our facilities for the proper execution of this class of work are not surpassed by any studio in Canada.

See Display in Show Windows

THE ROY STUDIO
140½ Hunter Street

DOMINION CHINESE CAFE

Modern and up-to-date dining rooms also private dining tables. Drop in and try our special Chinese Dishes—nothing but the best of steaks and chops used. We guarantee the best of satisfaction to strangers and all our patrons.

328 GEORGE STREET
OPEN FROM 7 A.M. to 2 A.M. Tom Him, Manager

REAL ESTATE SPECIALS

1 SMALL HOUSE, south, water and light. Price **$1,200.** $400 cash.

2 STOREY BRICK HOUSE with 4 Lots; East City. Price **$2,100.** $500 cash.

First-class **SMALL FARM** near City. Good buildings. Price reasonable.

116 ACRES, 7 miles from City. 2 storey Brick House, Barn 40x100, all cement floors, water in house and barn by windmill, 10 acres fall wheat, 10 acres alsack clover, 60 acres ready for spring crop. For quick sale, $9,000.

FOR FURTHER PARTICULARS APPLY TO—
C. BLEWETT
332 GEORGE ST.

MOVING PICTURE THEATRE PROPRIETORS EACH FINED $50

Approach to Aisles Were Blocked by Patrons, Saturday Night.

The profits accrued in the three local moving picture theatres on Saturday evening last were drawn upon in police court this morning, when Magistrate Dumble imposed a fine upon each of the three proprietors, Messrs. Herbert Clayton, Red Mill; E. J. King, Princess Theatre, and Gust Poukydis, Royal Theatre, of $50, to be paid in ten days, for allowing the approaches to the aisles to become crowded with people.

Chief Thompson made a tour of inspection on Saturday evening, and incidentally called at the moving picture theatres. His first call was at the Red Mill. His attention was drawn by the lobby being filled. He went in the north door and saw that the entrance to the aisles was filled with people.

His next visit was to the Princess Theatre, which he found in about the same condition. He then went to the Royal, and though the congestion did not appear to be so serious as at the Red Mill, it was sufficient to be dangerous.

At police court this morning the theatre people were out in force. They all acknowledged having a large crowd on Saturday evening. The Royal people did not have any counsel, but the Princess and Red Mill were represented by Mr. G. N. Gordon and Mr. O. LaPlante, respectively. The Royal and Princess cases did not take long, but the Red Mill people tried to prove that there was no congestion. They failed, however, after the proprietor and three employes had given evidence.

Mr. Gordon, in summing up his case, asked that no conviction be made, as it would be a serious matter for the man to lose his license, which was almost inevitable with a conviction.

His Worship said that the object of the regulations was to provide that the structure of the theatre should give free exit in case of panic. The people in the passageways are obstructions. It is in these places that understand that in some of these little theatres, which were originally shops of some kind, there is not enough lobby provided.

"On Saturday night the law was violated, and I find it so. I impose on each proprietor a fine of $50. I cannot help the forfeiture of the license."

Mr. Gordon asked for a suspended sentence.

"Magistrate Dumble said: 'I wish my judgment could put them all out of business."

COMMITTEE DECIDES ON SUPPLIES FOR FIRE DEPARTMENT

Rubber Coats and Boots for the Men Brings About Discussion.

The Fire, Water and Light Committee will purchase a hose tester for $185. This was the decision of the Committee last night.

There were present Ald Johnston, chairman; Brown, Anderson, Morgan, Mayor Bradburn and Fire Chief Howard.

After the matter of the purchasing of a hose tester was disposed of by the motion of Ald. Morgan and Brown, which provided that one should be purchased by the City Clerk, for $185, through a local firm if possible, the matter of further supplies for the firemen came up.

FIREMEN TO BE RUBBERED.

Chief Howard wanted twelve rubber coats and eight pairs of rubber boots. There was considerable discussion as to whether the new coats should be long or short.

Ald. Morgan—The firemen in Toronto use the short coats and long boots. They are easier for climbing.

Chief Howard—The long boots are too slow to get into. I never had any trouble on the ladder with long coats.

Ald. Morgan—The men all say the coats are too long.

Ald. Anderson—How long are they?

Ald. Morgan—They are just long enough to run the water into the tops of the short rubber boots. The Chief may think that they are alright, as he is on the outside of a fire looking in, but the firemen who have to climb and go into the fire say they are too long.

Chief Howard—I recommend the short boots for the quick hitch. Of course if you wish to cripple the brigade by all means follow Ald. Morgan's suggection and get the long boots.

His Worship Mayor Bradburn said that there was no need to mention wishing to cripple the brigade. The committee wished to get the best outfits.

Moved by Ald. Morgan, seconded by Ald. Anderson, that twelve rubber coats and eight pairs of rubber boots be purchased by the committee. The question of the kind to purchase will come up at a later date.

ACCOUNTS FOR LUNCHES.

The question of a couple of lunch bills from the Peterborough Lunch which the firemen were supposed to have had on Dec. 1 and 14, came in for a fair share of discussion. The two amounted to $7.6?. One had been certified to by Ald. Morgan, but the other the ex-chairman did not see fit to O.K.

Mayor Bradburn—How do you arrange this matter of lunch for the firemen at the time of a fire?

Ald. Morgan—There are no arrangements. The Chief may send the men at his own discretion and as many as he likes of them. They may not all be allowed to go as I think was the case this time.

Chief Howard—They all go.

Ald. Morgan—I do not believe in certifying to these just because the Chief sends them in. I went and asked the men about this case and some of them said they did not get a chance to go.

All agreed that it was proper to send the firemen for lunch when the occasion arose. For instance if it interfered with their meal hour or they had a bad fire in the night.

Henceforth the man supplying the lunch will specify the number of firemen served when sending in his account.

Both accounts were passed.

Communications were received from several firms including the Gutta Percha Co., Dunlop and The Goodyear Companies, giving a price on fire hose.

Ald. Johnston would like to keep down expenses and it was decided that 800 feet be purchased instead of 1,000 ft., as suggested before.

WANT A GLIMMER.

A petition, signed by fifteen ratepayers, asked that a light be placed at the corner of Lock street and Gladstone avenue. There is a light at present about 150 ft. from the spot where the glimmer is wanted. The present light at Ware St. corner will be moved to the centre of the corner. The estimates of Ald. Johnston only provide for twelve incandescents and three arcs additional this year.

DID YOU KNOW That the Snowdon House Barber Shop has changed hands?

MR. ED. WRIGHT

Has taken over this well known Tonsorial Parlor and is conducting it in an up-to-date fashion. It is being fitted up and equipped in a modern manner and patrons receive prompt and careful attention. 3 Patent Reclining Chairs, manned by 3 Experienced Barbers. An Electric Machine for Massage and everything clean and in a sanitary condition. Children's "Buster Brown" Hair Cuts a speciality. A share of patronage respectfully solicited.

12d 2w ED. WRIGHT.

ADAMS' STORE FOR WOMEN

393 George St. 466 Phone

Every prospective buyer should see our showing of the

Newest Spring 1912 Models
—IN—
LADIES' SUITS, COATS, FANCY DRESSES AND DRESS SKIRTS

And find out wherein they differ from the ordinary run of garments in **Style, Values, Materials and Workmanship.**

Misses' & Children's Spring Coats

ADAMS is showing some beautiful styles in Misses' and Children's Spring Coats at popular prices—**$3.50, $4.50, $5.00** up to **$10.00** and **$12.00.**

Harry Adams

MILITARY LECTURE AT THE ARMORIES

On Thursday evening the 28th inst. at 8 p.m., a lecture will be given by Major R. C. Holman, of the Australian forces in the Armories. The subject will be "System of Military Training in Australia" and all officers and N. C. O's. of the Peterborough Garrison are requested to attend.

"BUNTY" NOTICE

Tickets ordered and not yet paid for will be held until 3 o'clock to-morrow (Wednesday) afternoon only. Please arrange to be in your seat early as the performance will begin at 8 15 sharp. Gallery opens at 7.30.

Daughters of the Empire

The 57th Regiment Chapter Imperial Order Daughters of the Empire will hold a meeting in the recreation room of the Armories, on Thursday afternoon, March 28th. They wish to have the wives, mothers and daughters or sisters of any member of the Regiment come, and ex-officers wives as well. At the meeting, the objects of the society will be explained and a large membership is looked for.

332 BARGAIN ANNEX EVENT. The CRESSMAN Company Limited WEDNESDAY, MARCH 27, 1912

ANNEX LEADER

New Tailored Cloth Skirts $1.39

An Annex Skirt Sale is always an important feature. For this week's big leader we have a new TAILORED CLOTH SKIRT that even for the Annex is nothing short of wonderful value. Tailored from good quality English Venetian Cloth in black or navy blue; made in the new side panel style, with self strappings and trimmed with buttons to match. See this Skirt in our show window and come early Wed. before your size is sold out. Annex Leader at only **$1.39**

Bargain Annex
Registered

ANNEX LEADER

SMART, NEW WHITE LAWN BLOUSES 59c

Special Dollar Value

It's a rare Annex opportunity that gives the wonderful value of this week's leader. Made of excellent quality Bishop's Lawn in new smart styles, with rows of ⅛ inch tucks down front and back and dainty embroidery trimming. A Blouse made to sell as a $1 Leader. In the Annex Wednesday at, only............................ **59c**

See Window

ANNEX LEADER

FOLDING CURTAIN STRETCHER 98c

A patent folding Stretcher controlled by the Annex for this section of Ontario. The most convenient Stretcher sold—quickly adjustable to fit any size curtain and will fold into one continuous length of 6 feet when not in use. A great Annex Leader Wednesday only, at **98c**

ANNEX LEADER

50c MOREEN UNDERSKIRTING 19c

A complete clean-up of the entire balance of last season's Moreen Underskirtings—38 to 40 inches wide—shades of helio, cerise, champagne, white, brown, navy, sky and green. Sold regularly at 50c a yard, but must be cleared to give place to a new line just purchased. To go with a rush on Wednesday at, a yard............. **19c**

2 O'CLOCK SPECIAL

Corset Cover Embroidery 11½c

A ridiculously low price for this splendid quality Corset Cover Embroidery, but then it's for the big 2 O'clock Annex Leader. About 200 yards of good quality Swiss Cloth in an excellent choice of fine dainty patterns; full width; well-finished edges. You'll wonder at the exceptional value. 2 O'clock Special (positively not before) at the unheard of price of............ **11½c**

Store Opens 8.15 The CRESSMAN Company Limited "Peterborough's Favorite Shopping Place." Annex Closes 5.30

CHARITY BOARD

Mr. H. Carveth Appointed to Represent St. Peter's.

At the Charity Board meeting last night there were present Messrs. H. Rush (Chairman) George Cochrane, J. McClelland, H. Carveth, R. C. Braund, Jos. Batten, F. W. Miller, M. McIntyre, J. D. Collins and P. S. White.

A letter was read from J. J. Lynch, saying that Mr. H. Carveth had been appointed to represent St. Peter's Cathedral on the Board.

The following statement of orders given was read:

	Since last meeting.	During 1912.
Groceries...	$ 76.00	$276.00
Wood...	44.07 1-2	365.92 1-2
Sundries...	$216.30	277.95
Total...	$336.37 1-2	$919.87 1-2

The following accounts were presented:

A. Allison...	$8.00
J. T. Braund...	5.00
J. J. Cocks...	74 00
George Gobeen...	3.00
R. H. Hunter...	12.00
M. H. Halpin...	3.00
E. P. Jackson...	10.00
E. F. Mason...	6.00
T. B. Maniece...	6.00
A. Pearson...	6.00
E. Oliver...	6.00
J. H. Pardington...	2.00
R. J. Soden...	.25
Peterborough Protestant Home	55.50

There are a few good seats left yet for "Bunty Pulls the Strings" at the Grand on Wednesday night. Phone orders held till eight o'clock only. Dont miss this show.

REV. DR. HANNON DIES AT ST. MARY'S

Was Born Near Norwood and Had Many Charges.

St. Mary's, March 26.—Rev. James Hannon, D.D., died on Saturday evening at the residence of his son-in-law, Rev. F. E. Halott, B.D., after an illness of nearly a year. Dr. Hannon was a highly honored minister of the Methodist church. He was born near Norwood in 1837 and was educated there and at Victoria University, Cobourg. At the age of twenty he entered the ministry in the Toronto Conference. After ordination he was stationed successively at Newcastle, Bowmanville, Toronto, Yonge street, Adelaide and Berkley streets; Hamilton, Centenary and Zion; London, First Church; Hamilton, Zion Tabernacle; Dundas, St. Mary's, Kincardine, Guelph; First Church; Stratford, Central church; Chatham, Park street; Exeter, James street. Seven years ago he retired from active work, after forty-seven years of almost continuous toil. He was a man of fine physique, superior mental powers, kindly nature and broad sympathies. He was an able preacher and a man of fine executive ability, and early in his ministry won a leading place among his confreres, by whom he was held in the highest esteem.

Forty-two years ago he was married to Miss Sarah Margaret Wilson, daughter of Squire Wilson, of Willowdale. There were born two sons and one daughter. Dr. Hannon is survived by his wife and one son, Judge J. W. Hannon, of Regina. A service for the family will be held at the parsonage on Tuesday, March 26, at 9.30 a.m., and a public service in the First Methodist church, London, at 1.30 p.m., the same day, after which the remains will be interred in Mount Pleasant cemetery, London.

WANTED

A GOOD PLAIN COOK. Apply to Miss Morrow, Weller Street. 3d

—FOR—
Delicious Baking
FRESH EVERY DAY
Made by expert workmen from finest materials
IMPORTERS OF FRY'S CHOCOLATES
Look out for our Extra Special Easter Display
COLEMAN BROS.
426 GEORGE STREET

TENDERS WANTED

On all trades except Steel Work for a

New Warehouse and Shipping Building

at Peterborough, for the Canadian General Electric Co., Limited.

Plans and Specifications can be seen at the Works at Peterborough or at the office of the Architects, Messrs. G. M. Miller & Co., 59 Yonge St., Toronto.

Tenders must be in by 12 o'clock noon,

MONDAY, APRIL 1ST, 1912

The lowest or any Tender not necessarily accepted.

CANADIAN GENERAL ELECTRIC Co., Ltd
E. G. PATTERSON,
General Superintendent.

HORSE COVERS
Protect your horse and save your harness.
We have COVERS in many different qualities and prices. Order to-day.
J. J. TURNER & SONS,
Tent, Awning and Flag Manufacturer

BIG SALE
—OF—
LADIES' & GENT'S READY-TO-WEAR CLOTHING AND MILLINERY

On Account of our being overstocked and New Goods coming in we must reduce stock.

Ladies' Suits all colors — latest styles, regular from $18.00 to $24.00, to go at........ **$13.95**

Ladies' Skirts—Voile, in this season's styles, from $8 00 to $12.00 to go at.................. **$7.49**

Another lot of Skirts, from $4.50 up to $8.00, to go out at........ **$3.49**

Waists..........from **39c** up to **$5.50**

Men's Suits, Spring Overcoats, Trousers, Shirts, etc., at positively lowest prices.

Millinery—latest styles at lowest prices.

CANADIAN FURNISHING HOUSE
311 George Street
Opposite Custom House

GRAND OPERA HOUSE—WEDNESDAY, MARCH 27

J. J. TURNER & SONS, OWNERS AND MANAGERS.
Messrs. Shubert and Wm. A. Brady announce The International Success

"BUNTY PULLS THE STRINGS"

By GRAHAM MOFFAT

Direct from Royal Alexandra Theatre, Toronto. Now playing in London, New York, Chicago.
Prices—$1.50, $1.00, 75c, 50c. Gallery 25c. Seat Sale opens Monday.

J. W. BOORMAN

Peterboro's Leading Confectioners

Where you will find the choicest assortment of high-class Confectionery.

2 Stores

356 McDonnel St. Phone 1132
55 Hunter St. Phone 1295

Watch this space for special Easter Display.

"GET THE HABIT" Of Calling at **JAY'S STORES "First"**
WHEN BUYING STORES, FURNITURE DRY GOODS OR CLOTHING.
384-392 AYLMER-ST. PHONE 623

Wedding Rings

While the plainest of all Rings, they are the most important, and the most constantly worn.

Hence the desirability of having them well and comfortably proportioned. All our Rings are so constructed.

Our Wedding Rings are of solid 18k gold and range in price from $4.00 to $12.00.

MARRIAGE LICENSES ISSUED

F. S. SCHNEIDER & CO.
JEWELLERS AND OPTICIANS
391 George Street

HOME STUDY

Thousands of ambitious young people are being instructed in their homes by our Home Study Dept. You may finish at College if you desire. Pay whenever you wish. Thirty years' experience. Largest trainers in Canada. Enter any day. Positions guaranteed. If you wish to save board and learn while you earn, write for particulars.

NO VACATION

Peterboro' Business College
GEO. SPOTTON, President.

Jas. J. Shadgett

Sign, carriage, auto and waggon

PAINTER

Buggy and waggon repairing promptly attended to.

Cor. Aylmer and Charlotte Streets
Peterborough, Ont.
Bell Phone 443

PHOTOS AT LENDRUM'S

Before going West, drop in and be photographed.

Lendrum's Studio
Phone 626 170 Charlotte Street
Open Both Day and Evening

We Please Your Friends

Let us please you. Our portraits combine the most pleasing characteristics of the subject with our high standard of quality and workmanship.

MAKE AN APPOINTMENT TO-DAY,

Louis Mendel

STUDIO — 374½ George St, East Side
The only studio on George-st.

WANTED

Good Tenant for Large House, Barns, Stable, Orchard, and 7, 15, or 20 acres Land near C.G.E. Works. Very suitable for Large Poultry Plant, and Garden; immediate possession. Smaller parcels of Ploughed Land to Rent.

Our choice Lots are going fast to wise men who want Homes of their own, with good Gardens. In a very few days now, our House-Builders will be hard at work. If you have not already placed your order, do so at once. It will save you Rent, and give you a Garden which will make money for you, while you sleep.

T. HURLEY
Corner Stewart and Hunter Sts.

Alladin and His Wonderful Lamp

To one accustomed to the phenomenal development of Western Canada, the stories of vast cities "born in a day" read like abstracts from the "Arabian Nights"; and one looks around almost expecting to see the "Genie" appearing in response to the summons of the "Magic Lamp."

Those familiar with the actual conditions, however recognize in this rapid expansion the opportunity of a lifetime, and are acting upon it, thereby ensuring to themselves immense profits in the near future.

Biggar, a thriving divisional point on the Grand Trunk Pacific main line, situated in the centre of a vast undeveloped country, throughout which the Grand Trunk Pacific is constructing a perfect network of lines, with Biggar as the base of operations, **offers the best opportunity to-day for those desiring a safe, sane investment.**

Get in touch with

TAYLOR & WOOD
Real Estate, Pianos, Etc.,
390 Water-st., Peterborough
and learn more of the great future of this city.

IS STRANDED IN THE CITY OF FOGS

George Lawrence Wants to Return to This Country

Chief of Police Thompson received the following communication from Ottawa. He has not been able to locate anyone who knows of the George Lawrence referred to:

D. Thompson, Chief of Police, Peterborough:

Sir,—I beg to inform you that I am in receipt of a cable message from the Old Country, stating that one George Lawrence has applied to the High Commissioner for Canada in London for assistance. He is stranded in London and asks to be sent back to Canada, stating that he belongs to Peterborough, Ont., where he was born on 18th Feb., 1880.

Would be glad if you would make some inquiries and let me know immediately by wire whether these statements are true.

W. D. SCOTT,
Superintendent of Immigration.

Mr. Hancock's Sales

TUESDAY, April 2nd.—Sale of farm stock and implements, property of Mr. Wm. Ward, Lot 30, concession 10 Otonabee. Sale at 1 p.m. No reserve. Leaving for the west.

There are times when we should be thankful for what we fail to get.

EASTER LILIES AND OTHER PLANTS

Large assortment at lowest prices.

WREATHS, ANCHORS or any other design made up on shortest notice

Mason's Floral Emporium WATER STREET

FOR SALE

THERE IS NOTHING SAFER THAN TORONTO REAL ESTATE. I have for sale lots and acreage that are rapidly increasing in value. Look into these before investing your money. For full particulars inquire of Frank Mullet, 709, Aylmer Street, representing the Robins Ltd., Toronto. Phone 870 3d

RED MILL THEATRE

Same old Genial Smile at the RED MILL.

THE NIGHTINGALE VIOLIN SOLO

Will be the Attraction for

Monday & Tuesday

Lovers of Good Music—do not fail to hear this popular hit. This was the greatest rage when Mrs. Foster appeared at Massey Hall, Toronto, and will be worth the admission alone.

MR. F. LOUNDES

Piano Accompanist, will render his services, and is well worth hearing.

Mr. DONALDSON (Baritone) and Mr. AYRES (Tenor), Peterboro's Favorites, will appear each and every performance, in all the latest Song Hits.
All the best MOTION PICTURES available will be shown.

Our Feature Film for MONDAY & TUESDAY will be

Chinese Smugglers

DO NOT FAIL TO SEE THIS BIG BILL.

Admission At All Times
5c TO ALL 5c

DR. LANGFELDT GOING TO EUROPE

Will Visit England, Germany and Switzerland.

The numerous friends of Rev. Dr. Langfeldt, incumbent of the parish of Innisfil, Simcoe county, will be pleased to learn that his work is being practically appreciated. During the past year the genial Doctor has been working hard, and his health has come to be not of the best. His parishioners and friends, seeing that he would be better for a rest, have provided the means that permit him to take a trip to England, Germany and Switzerland. Dr. Langfeldt, accompanied by his son Otto, will sail from St. John, N.B., by steamship Virginian, of the Allan Line, on April 12th, for Liverpool. He and his son will spend a week or two in England. They will visit Switzerland and Germany, returning by way of England some time in June.

Rev. Dr. Langfeldt's friends in Peterborough congratulate him upon having earned the favor of his parishioners and friends, as represented by so prospectively delightful a journey and hope that he will spend a happy sojourn abroad and return improved in health and strengthened for his work.

Visit the New Peterborough Millinery Showrooms and inspect the display of Fashionable Trimmed Hats for spring wear. Upstairs in old T. A. S. rooms, entrance 435 George St. Mrs. W. B. Armstrong.

DISTRICT STAFF GIVEN BANQUET

On the evening of April 11th, at the Oriental Hotel, the district staff of the Metropolitan Life Insurance Co. will be tendered a banquet in recognition of the staff being the leaders in the work for this large company, the leaders throughout the United States and Canada.

This recognition is a most creditable testimonial to the efficiency of the local Superintendent of the Company, Mr. John Rothwell, and to that of his assistants, who have loyally and energetically assisted. Some of the figures, showing results as a whole and comparatively have been made public, and they show that on many counts and in a remarkable number of percentages the Peterborough district is ahead of all others, even the big metropolitan centres in the States. Efficiency, which is after all the keynote of business, is as conspicuous when developed, as it has been by the superintendent, in Eastern Ontario, as in any State of the Union.

It is expected that the Vice-President of the Metropolitan Company, Mr. Holey Fiske, will be present, and if not, one of the other vice-presidents. The staff, to the number of thirty-five, will be there, and a number of invited guests. The above occasion will be unique in that it will be a public recognition on the part of a company of the success achieved by its superintendent and employes.

There are a few good seats left yet for "Bunty Pulls the Strings" at the Grand on Wednesday night. Phone orders held till eight o'clock only. Don't miss this show.

HAD TO BUILD HIS HOME ON SHORT NOTICE

Local Contractor Found it Difficult to Secure Accomodation

Many and varied are the experiences told by letter to local friends by those who have responded to the lure of the west, with the ultimate object of making money faster than was ever known before.

Some people find the path strewn with floral decorations, but not altogether with the proverbial rose. Others whose vision was nothing less than a bank account, comparing favorably with that of Andrew Carnegie or J. Pierpont Morgan, receive a rude jolt.

A letter arrived in the city this week from a contractor who left here recently. He took all his furniture and finally landed at Edmonton. Of course he could not expect the railway people to turn their car into a storehouse, but just the same, this permission would have been indeed welcome, for the owner, look where he would, could find no house or other shelter in which to place his goods.

What he had to do was to purchase a lot in a suburb of the city, buy lumber and erect a "home."

The following despatch from Edmonton is very significant:—

"Because of the overcrowded condition of the hotels in the city and the influx of immigration, which is expected to be much heavier in a few weeks, the city commissioners to-day decided to request each hotel in the city to construct an annex.

Dr. Bruce Hewson, L. R. C. S., L.R.C.P., Edinburgh, has opened an office at the corner of Charlotte and Stewart Streets for general practice of medicine. Special attention given to diseases of eye, ear, nose and throat. Phone, Bell 220. Hours 9-10 a m, 2-4 p.m., and 7-8 p. m.

IMPORTANT TO LADIES

Prof. Dorenwend, of Toronto, begs to announce that he will be at the Oriental Hotel on Wednesday, April 3rd, with a complete display of the newest London, Paris and New York creations. You are invited to call and inspect his goods.

A Bargain List "Incomparable" For Our Wednesday Mid-Week Bargain Sale.

Taken from the view-point of quality, seasonableness, desirable and price lowness, this bargain list will make Wednesday the most important day of the month to prudent and particular buyers.

WEDNESDAY BARGAINS

OXFORD SHIRTING, 13½c yard
Extra heavy quality English Oxford Shirting, in stripe and check design, light and medium shades, splendid wearing and washing fabric.
Wednesday Mid-week Bargain .... 13½c yard

APRON GINGHAMS, 9c yard
A remarkable low price on these new Apron Ginghams for Wednesday, comes in solid or check patterns, with or without border, good firm quality and close weave.
Marked specially for Wed. Mid-week Bargain .... 9c yard

DRESS GOODS MARKED TO CLEAR AT 32c YARD
Broken lines of some of our attractive Spring Fabrics are found in this collection of Dress Goods for Wednesday clearance. Satin Cloth, Serges, Stripe Taffeta and Box Cloths in all the leading colors, and in widths of 42 to 44 inches. Weaves and weights will be found correct for tailoring of suits or skirts, all marked at one price for quick disposal.
Wednesday Mid-week Bargain .... 32c yard

27 in. FLOUNCING, WEDNESDAY 79c yard
Fine Swiss Muslin Flouncing, 27ins. wide, variety of dainty patterns and embroidery work 10 to 12 ins. deep, well finished, suitable for women's kimona waists or children's dresses.
Wednesday Mid-week Bargain .... 79c yard

"KAYSER" CASHMERE GLOVES WEDNESDAY, 19c pair
End of the season clearance of Women's extra fine quality "Kayser" Cashmere Gloves. Two dome wrist fasteners, silk stitched backs, colors of cardinal, green, navy, gray, brown and black, all sizes.
Wednesday Mid-week bargain .... 19c pair

EMBROIDERIES, 11c yard
An attractive value is contained in this line of Cambric and Swiss Embroidery Edgings, Beadings and Insertions. The patterns are neat and dainty, in widths up to 10 inches.
Wednesday Mid-week Bargain .... 11c yard

TAILORED WAISTS, $1.69
Women's pure Irish Linen and Madras Tailored Waists, made in the popular Shirt style with patch pocket, negligee collar and cuffs, others having tucks down front and back, finished with laundered collar and cuffs. Regular $2.50
Wednesday Mid-week Bargain $1.69

WEDNESDAY BARGAIN IN LINEN LACES, 5c yard
Another big Lace Bargain for early Wednesday shoppers. Special purchase of 2,000 yards Linen Torchon Laces, with insertions to match, in narrow or wide widths, choice variety of new patterns in dainty and effective designs, used extensively for trimming purposes. Reg. up to 15c
Wednesday Mid-week Bargain .... 5c yard

Here Are Listed Values Most Extraordinary From Our Home-Furnishing Department:

VELVET DOOR MATS, 69c
12 only Velvet Door Mats in assorted patterns and colorings.
Wednesday Bargain .... each 69c

$1.98 RUGS, 87c
10 only Fibre and Wool Rugs, size 36 x 72 ins. Regular $1 98 each.
Wednesday Bargain .... each 87c

STAIR OILCLOTH, 10c
Stair Oilcloth, 18 inches wide, with printed patterns, in a good range of colorings.
Wednesday Bargain .... yard 10c

CURTAIN RODS, 4 for 25c
Brass Extension Rods—extend to 50 ins., with white, brass, green or copper-colored ends.
Wednesday Bargain .... 4 for 25c

WINDOW SHADES, 29c
Cream, white and green Window Shades, 37 ins. wide by 70 ins. long, mounted on rollers. Some are trimmed with insertion to match.
Wednesday Bargain .... each 29c

NET CURTAINS, $1.98
Point-de-Sprit Net Curtains, 2½ yards long, trimmed with blue or pink borders.
Wednesday Bargain .... pair $1.98

See Window Display To-night — **RICHARD HALL & SON LIMITED** — Of Women's New Spring Coats

OBITUARY

The Late Mrs. Oliver

Lethbridge Herald:—After a lingering illness of three years, death came this morning to Mrs. Oliver, wife of ex-Ald. William Oliver. The deceased had borne her illness with great fortitude and was ready to enter the larger life. Mrs. Oliver was born near the village of Warkworth, Northumberland county, Ontario, and her maiden name was Mary Amelia Oliver, she being a daughter of the late Thomas Oliver, of Warkworth. She was married in Lethbridge 22 years ago, the ceremony being performed by the late Rev. Charles McKillop, of Knox church. For nearly a quarter of a century she had been a resident of Lethbridge, and the old timers will remember her as a gracious lady of kind, neighborly disposition who bore her share of the burdens of the olden days, and whose influence was for good in the community.

She leaves two sons and a daughter to share with their father the loss of a loving presence in the home. The sons are William T. and John H., both living in Lethbridge, and Miss Gladys Oliver.

Mr. Robert Oliver, of Edmonton, is a brother. The funeral will take place Wednesday, Rev. A. G. Cameron officiating.

There will be a meeting of the Automobile Owners and Prospective Automobile Owners of Peterborough on Friday evening, March 29th, at 8 p.m. sharp, in the Bank of Montreal Chambers, for the purpose of organizing a Peterboro' Automobile Association. All interested are requested to attend.

LOCAL NEWS ITEMS

The person who buys any other tea always hopes it will be "as good" as "Salada."

Don't miss the Y.W.C.A. Gymnasium exhibition and concert on Friday evening, in the Collegiate Assembly Hall. A most attractive program will be given.

At 6.30 o'clock this morning the fire brigade were called out to a chimney fire at 565 Harvey street.

Clifford Mallory with a metropolitan caste is announced as the "Good Friday" attraction at The Grand, in "David Garrick."

An unusual program of military exercises, fancy drills and marches, and folk dances will be presented at the Y.W.C.A. Gymnasium exhibition on Friday evening at the Collegiate Assembly Hall.

The concluding meeting of the Literary Club of the Y.W.C.A. will be addressed to-night by the Rev. Jas. Rollins at eight o'clock sharp. All members and friends of the Association invited.

Personal

The Best Men's Shoes Made

We're showing lines of Shoes for Men, who appreciate the rich refinements of high-class Footwear — SHOES selected with the greatest care from the Best Shoes made.

Selected for the purpose of giving the Man who desires Shoes of Quality just what he wants.

The finest of selected Leathers — the perfection of shoe-making—Shoes of Quality and exclusiveness.

$3.00, $3.50, $4.00, $5.00.

If you're looking for something choice in Footwear, sir, you'll find it here.

At the Quality Shoe Store

J. T. STENSON & SONS
364 GEORGE STREET. PETERBOROUGH

Ladies' Ready-to-Wear

See Our Special $15.00

EASTER SUITS

Daintily made, lined with strong durable silk.

This is our strong special for the Easter trade. Be sure and see it.

UMBRELLA SPECIAL FOR WEDNESDAY

25 dozen Umbrellas and Parasols, strong frames, medium cloth, choice of handles. Special on Wednesday for....... 69c

ELLIOT'S PETERBORO

OUR NEW SPRING SUITS
—AND—
OVERCOATS

Will WIN your trade if you see them, and HOLD your trade if you wear them.

To get a thorough understanding of how good they are, how beautiful they look, how varied are the models, and how moderately they are priced—you will have to see them.

To get a better understanding of how well they will wear, how well they fit, how well they retain their shape—you will have to buy them. When you have done this, you are among the best and most satisfied dressers in town.

We are showing all the new things in Hats, Neckwear, Shirts, Hosiery, Suspenders, and Furnishings of all kinds for Men and Boys.

H. LeBRUN & CO.

SCOTTISH CURLERS ARE AT HOME

Secretary Ferguson, of the Peterborough Curling Club, has been hearing from the Scottish curlers, now that they are at home and reviewing their trip. They one and all express great pleasure with their visit to Canada.

Mr. J. B. Machlan, of Blairgourie, Scotland, writes as follows:

"The reading of the booklet, and its tartan frame I have enjoyed much. It proves, what we have known here, that our brothers on the other side have the ability—which they use (some of us don't) to get a move on, and keep it moving. The program of games is completeness itself, but it is absolutely impossible for us—King Frost is too sparing in dealing out his favors to we curlers here—our arrangements have to be made and unmade in a night.

As Secretary of the Strathmore Province, I am painfully aware of this, as time and again we have had our rinks all drawn out ready for a game on the morrow, when rain or a violent thaw assumed control, and nothing was left for the poor secretary, but to wire to all the associated clubs, "Bonspiel Off."

Across the seas, I shake you by the hand and wish you straight keen ice and a doughty opponent. Here's to ye. Wha's like us? Naebody.

A friend in Toronto sends the opinion expressed by himself as to the stay of the curlers in Peterboro—

I have heard of their quiet Sunday in your city, where oat-cake and electricity are produced; also of their long sleep in the outskirts, their sights of natural and manufactured beauties, their receptions and feeds which have caused them to remark upon you as "fine folk."

The Blairgowrie Advertiser, prints the following paragaph in the issue of Feb. 17th—

"From communications received from the Blairgowrie representative with the Scottish curlers in Canada it is evident, that if they are not winning many matches, they are having a most enjoyable time. The program issued by the Peterborough, Ont., Curling Club when they entertained the Scotchmen, is a sample of Canadian hospitality. It is an elaborately got-up booklet, profusely illustrated with photographs of leading curlers, views of the district, &c and contains a large number of appropriate greetings and quotations. The motto on the title page is interesting as relating to the relations between Canada and the Mother Country—"Daughter am I in my mother's house, but mistress in my own." It is noticeable from the photographs that all the Canadian curlers wear Tam o' Shanters."

PUGSLEY'S AMENDMENT

Continued from page 1

provincial authorization of racing associations subsequent to the arbitrary date set forth in the federal bill.

The Minister of Justice, in reply, stated that neither of these applications had been refused by the former Secretary of State, Hon. Chas. Murphy, and quite correctly so in view of the decision of the courts. Indeed the deposits of the associations had been retained by the Government, proving that there had been no refusal of the applications.

"Hon. members who were so indignant yesterday," continued the Minister of Justice, "had it in their power to do what we are doing to-day. They were not then so concerned about public morality. Why did they not absolutely refuse these applications for racing associations, instead of keeping the deposits of the applicants and shirking their responsibility as a Government by seeing to it that the law was made clear in this respect."

"Their virtuous indignation to-day is magnificent, but it will deceive no one conversant with the facts. It was kept to be poured out in vials of wrath upon this succeeding administration, which attempted to right a wrong, that they allowed to remain in abeyance. The late Government did not refuse to grant these two racing charters because, under decision of the courts they could not refuse."

"But why the delay of five months in coming to the decision?" said Dr. Pugsley.

"Until the hon. gentleman explains his Government's delay of two years in dealing with the matter, I submit that it does not lie in his mouth to ask why we did not move in the four or five months during which we have been in power," said Hon. Mr. Doherty. "We gave this matter our consideration in due course, but we had many other matters to attend to."

In the Senate last night, Senator Costigan moved an amendment to the Government's Manitoba boundary bill.

Senator Costigan favored conciliation, but declared it should not be one-sided. The compromise he favored was an exchange of money and territory to Manitoba in return for a guarantee by Manitoba of the school rites of the Keewatin minority.

The amendment was lost, 30 to 13.

Automatic Block Signals

As a further evidence of the precautions taken by the Grand Trunk Railway to ensure the safety of the lives and property entrusted to its care, it may be said that plans are now being made to instal the automatic block signalling system now being extensively used in Great Britain and heavy traffic districts of the United States, on the lines between Toronto and Niagara Falls, which is the heaviest traffic line in Canada; and also between Hamilton and Lynden Junction, where the main lines diverge to Harrisburg and Brantford. The G.T.R. is also planning to instal this system on the 26th district track in Indiana. Incidentally, this is the first important example of automatic block signalling to be installed by a Canadian company in Canada.

This is the label to look for on every bottle of lager you buy.
It is not enough to merely ask for O'Keefe's—or order O'Keefe's.

The Light Beer in the Light Bottle
O'K
The Beer with a Reputation
See for yourself that you get O'Keefe's "Pilsener". Look for the labels as shown here—and refuse to accept any bottle which does not bear them. 215
Hotels, Cafes and Dealers have "O'Keefe's"
J. M. BROOKS & CO., DISTRIBUTORS. 416 WATER ST Phone 61

BLOCK GAS MANTLES
MOST BRILLIANT AND STRONG 10¢ 15¢ 25¢ FOR GAS, GASOLINE AND KEROSENE
END YOUR MANTLE TROUBLES
If you light with Gas, Gasoline or Kerosene you will eventually use Block Mantles. Buy Mantles by name. Go to your dealer and say firmly, "I want Block Mantles." Dealers write for catalog to
THE BLOCK LIGHT CO, :: :: YOUNGSTOWN, OHIO
makers of
THE BLOCK INNERLIN LINED AND BLOCK VY-TAL-TY MANTLES

The ONTARIO CONSOLIDATED MINES, Limited.
AUTHORIZED CAPITAL $350,000.00
PAR VALUE OF SHARES 25c EACH
10 acres in the richest part of Cobalt, the world's most famous Silver Field. 4 acres prospected, showing 6 well defined calcite veins. Shaft 60 feet deep and all necessary buildings on property.
Write for prospectus, maps and special letter.
APPLICATIONS FOR STOCK FILLED IN ORDER OF RECEIPT.
For Further Particulars Apply
MERSON & CO.
Members Standard Stock and Mining Exchange
16 KING ST. WEST, TORONTO, CANADA.

SPRIGS OF SPORT
Bright Liners on Athletic Topics

KINGSTON TO PLAY CLEVELAND

All-Star Team Will Play Two Games This Week

Kingston, March 25—Arrangements have been made so it has been announced for the Kingston All-Star team to play two games in Cleveland on March 29th and 30th in the Elysium Rink, with the Cleveland Athletic Club, amateur champions of the United States. The Kingston team will be composed of Daniels, Hyland, Nicholson, Reid, Hunt, Mcbrouse Crawford and "Bill" McCammon, who has just returned from Calgary, will also go. Ray Marchand plays on this Cleveland team. He is a former Frontenac player.

LOCALS FINISHED TWO SHOTS AHEAD

Had Friendly Games With Curlers From Lindsay

Four rinks from Lindsay were in the city last night and clashed with the same number of local quartettes in the Charlotte street rink. Three of the invading rinks went down to defeat but the other Lindsay aggregation walloped Skip Davidson 24—8.

On the whole the Peterborough brothers of the stone were two shots up.

Skip Lang took an easy victory from O'Connor and succeeded in doubling the score on the Scugogville boys, but both rinks put up a sterling brand of curling. Waddell in his match with Sisson, ran away from his opponent at first and gained a large lead, but they became rather demoralized towards the finish and gave away six shots in the last four ends.

Archie Moore added another laurel to his cap by defeating the Lindsay veteran, Mr. J. D. Flavelle. The game was a fine one and the local stalwarts had their hands full to come out ahead.

The games were:—

Lindsay.	Peterborough
G W Magee	W G Reed
T J Tilley	E C Macleod
W McClennan	R Sturgeon
T B O'Connor	W M Lang
Skip—8	Skip—18
D Adams	J Brightman
J Primeau	C L Bowes
J M McClennan	S T Medd
M Sisson	R M Waddell
Skip—12	Skip—12
J A Lang	A Archibald
J Boxall	W T Hall
A B Terry	J W McDermid
J D Flavelle	A Moore
Skip—13	Skip—19
T Robson	L Hall
R J Campbell	W H Taylor
R Butler	W J Thompson
T Carew	D Davidson
Skip—24	Skip—6

Total for Peterborough—59.
Total for Lindsay—57.
Majority for Peterborough—2.

SPORTS AT Y. M. C. A.

The Hustlers and Eko Club have decided to play their game in the City Basketball League on Thursday instead of Tuesday as previously announced. The Eko's have not lost a game so far this season and they just managed to defeat the Brownies by one point so that the teams of the league were never more evenly matched than they are at present. The interest in basketball is on the increase in Peterborough, judging from the attendance at the games so far this season.

FANETTE SUGGESTS NAME OF "LOCKERS"

Another fair fan sends a communication suggesting that the Peterborough ball team be given the name of "Lockers."

SPORT TALK

Bruce Ridpath received only $465 out of the benefit game on Saturday night last. It was a failure so far as attendance was concerned. The New Edinburghs won out in 7 minutes' overtime, 7 to 6.

TRANSPORTATION CO. TO HOLD MEETING

It is the intention of the Kawartha Transportation Company to hold an organization meeting just as soon as all the parties interested along the proposed route of the railway, can find it possible to meet and discuss preliminary movements.

OFFICE EMPLOYES WANT SHORTER DAY

Business of minor importance was transacted by the Water Commissioners on Monday afternoon at four o'clock. A disputed account of the William Hamilton Company was not paid, the secretary being instructed to write the Company that Mr. Kennedy would be in the city soon, and would see them in reference to the account.

A request was heard from G. W Haley and E. M. Cook asking to have their office hours from 9 a.m. to 5 p.m. on all days save Saturday when they should close at 12 a.m. The request was received.

Mr. Haley also wrote, tendering his thanks to the Commissioners for their kindness in granting him an increase.

Prices were read from several firms for pipe for the city and an order was instructed to be sent to a Hamilton firm.

TELEGRAPHIC BRIEFS.

Wholesale sugar prices were reduced by ten cents per hundredweight.

A case of smallpox was found in a Toronto house which had 23 inmates.

The Federals were routed in an engagement in Mexico. The Federal commander committed suicide.

A company of English capitalists may take over the proposed Ottawa, Smith's Falls and Kingston Electric Railway.

Major Robt. Husband of British Columbia was thrown from his horse at Fort Osborne Barracks, Winnipeg, and fatally injured.

Miss Matter was given a verdict for $5,500 against the C.P.R. at Orangeville Assizes for the loss of her leg in a crossing accident.

As soon as the session comes to an end Premier Borden will take a well-earned rest and with Mrs. Borden, will go to Hot Springs, Va.

The ice bridge in Kingston harbor is still solid and a late opening of navigation is looked for by mariners. Navigation opened last year April 13.

Sir William Ramsay, at the Smoke Abatement Exhibition, suggested the possibility of converting all coal underground into gas and doing away with coal smoke and mining.

A young man named Frank Smith committed suicide at his home in Humberstone, Ont., yesterday, by blowing off the top of his head with a shot gun. He had been drinking heavily.

The Pope on the advice of his doctors retired early yesterday. Although he is suffering from hoarseness his temperature is normal, and it is expected that rest will be all that is necessary to restore him.

Sir Max's Sensational Charge.

London, March 26.—(C.A.P. Cable.)—In the House of Commons yesterday Sir Max Aitken accused the Government of having two years ago abstracted £390,000 from the Treasury for political purposes.

He also contended that consolidated funds, £42,000, was deliberately thrown away by the Treasurer's refusal to adopt modern methods.

Secretary Masterman, for the Government, retorted that he had no intention of chewing the end of old political controversies.

Isn't This Heartrending?

Boston, March 26.—To see a thousand cases of champagne go drifting by in a gale and to be unable to save any of it, was the experience of the officers and crew of the steamer Francisco, from Hull, England.

The champagne was in iron-strapped cases, and appeared to be part of the cargo of some steamer which had recently foundered.

From the very crest of a wave, one sailor picked off a bottle, which had broken loose from one of the cases.

A Peace Offering.

Paris, March 26.—The plans of France to give practical expression of her friendship for the United States, are completed. The new steamship France, which on April 20 will start to New York, will convey an official delegation of Frenchmen, bearing Auguste Rodin's bronze bust of "La France." This will be presented to the United States, to be placed at the base of the monument which will be dedicated next June to Samuel de Champlain.

Disastrous Typhoon In Australia.

Perth, Western Australia, March 25.—A disastrous typhoon has occurred on the northwest coast of Western Australia. It continued from Wednesday until Friday and extended far inland. Many vessels were washed to pieces on the rocks, numerous buildings have been wrecked, and, it is believed, a large number of lives lost. The total extent of the damage is not known, as telegraphic communication is badly interrupted.

Prince of Wales to Visit Paris.

London, March 26.—The Daily Telegraph's Paris correspondent states that the Prince of Wales is likely to spend sometime in Paris this year as a guest of a French noble family.

It adds that the family is one with whom the late King Edward had long been on very friendly terms, and with whom the King is also well acquainted.

Holiday For Sir William.

Ottawa, March 26.—In the House yesterday morning Mr. Verville was told that Sir William Meredith has applied for a year's leave of absence. The request is under consideration.

TO CURE A COLD IN ONE DAY
Take LAXATIVE BROMO Quinine Tablets Druggists refund money if it fails to cure. E. W GROVE'S signature is on each box 25c.

BICYCLE
Now is the time to have your Bicycle cleaned and repaired before the spring rush.
Phone 1256 and we will send a man for your wheel.
MILLARD'S BICYCLE SHOP
225 Hunter Street, near Aylmer

Ladies' Fancy Dresses and Costumes Are Our Specialty.
We clean, press, alter and repair all outer garments worn by ladies and gentlemen, also furs and sleigh robes, chintz curtains, &c.
2 STORES { 173 Simcoe Street 204 Charlotte Street
Phone 669. 575. Machine 373

EAST CITY COAL And Wood Yard
MAIN OFFICE—111 Hunter Street East Phone 96
All sizes of the best mined Coal delivered promptly to all parts of the city. Terms strictly cash.
FEBRUARY PRICE
Egg....... $7.50 ton | Nut......$7.75 ton
Stove.....$7.50 ton
Pea or No. 2 Nut.........$6.50
FIRST-CLASS HEMLOCK SLABS
WEIR & O'BRIEN
ARCH. WEIR JAMES O'BRIEN

D. L. & W. SCRANTON COAL
THE BEST ON THE MARKET
Egg and Stove.... ....$7.50 ton
Chestnut ....$7.75 "
No. 2 Nut.....................$6.50 "
Wm. SCOTT Co.
Phone No. 264 - - Both Phones

About Your Bicycle
No Oil on the streets this year. Now is the time to get your wheel cleaned and repaired at
MURRY MILLER'S
Bicycle and Repair Shop.
Opposite St. John's Church Hunter st
Phone 1166

Children's Aid Society
FOR THE CARE OF NEGLECTED AND ILL-TREATED CHILDREN.
Incorporated by Act of Legislature. Information required. Information kept strictly private.
CHILDREN FOR ADOPTION
GEO. COCHRANE, Agent and Asst Sec.
Phone 329 George St

HOTEL LENOX BUFFALO, N.Y.
MODERN HIGHEST CLASS
UNEXCELLED SERVICE.
Conveniently located in the most beautiful section of the city Buffalo's leading tourist hotel.
EUROPEAN PLAN
$1.50 Per Day and Up.
Special Weekly and Monthly Rates.
SPECIAL—Take public taxicab from depot to hotel at our expense. Instruct driver to charge service to Hotel Lenox. No extra charge in hotel rates.

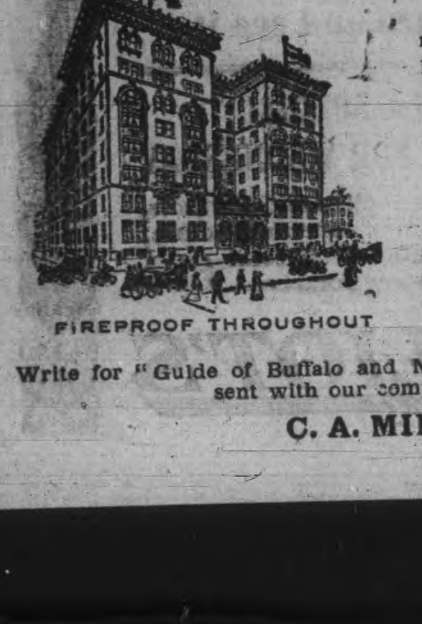

FIREPROOF THROUGHOUT
Write for "Guide of Buffalo and Niagara Falls." It will be sent with our compliments.
C. A. MINER, Manager.

WOMEN, AVOID OPERATIONS

Many Unsuccessful — And Worse Suffering Often Follows. Mrs. Rock's Case A Warning.

The following letter from Mrs. Orville Rock will show how unwise it is for women to submit to the dangers of a surgical operation when often it may be avoided by taking Lydia E. Pinkham's Vegetable Compound. **She was four weeks in the hospital and came home suffering worse than before.**

Here is her own statement.

Paw Paw, Mich.—"Two years ago I suffered very severely with a displacement. I could not be on my feet for a long time. My physician treated me for several months without much relief and at last sent me to Ann Arbor for an operation. I was there four weeks and came home suffering worse than before. My mother advised me to

try Lydia E. Pinkham's Vegetable Compound, and I did. Today I am well and strong and do all my own housework. I owe my health to Lydia E. Pinkham's Vegetable Compound and advise my friends who are afflicted with any female complaint to try it."—Mrs. ORVILLE ROCK, R. R. No. 5, Paw Paw, Michigan.

If you are ill do not drag along until an operation is necessary, but at once take Lydia E. Pinkham's Vegetable Compound.

For thirty years it has been the standard remedy for women's ills, and has restored the health of thousands of suffering women. Why don't you try it?

SPENT SEVENTEEN DAYS IN STACK

John Wannamaker Fed on Oats and Snow

Further particulars of the misfortune which befell John Wannamaker of Trenton, are given in a despatch from Tisdale, Manitoba, which says—

To live seventeen days in a dugout in a straw stack on the open prairie with both feet so badly frozen that he could not walk, and no food or drink but the oats he painfully garnered from the straw in the stack and the snow around the hole in which he sheltered, was the almost unprecedented feat of endurance of John Wannamaker, who is now in Prince Albert hospital.

After spending the winter in the bush Wannamker made his way to Prince Albert, where he met a friend and proceeded to have a good time. When he woke up afterwards he found himself with only 40 cents in his pocket, so he decided to tramp to Crooked River, a distance of 116 miles in search of work. He got along alright until he got to Tisdale having spent his 40 cents frugally on biscuits. Arriving at Tisdale at sundown, he made his way to a straw stack just outside the town, intending to spend the night in it and continue his journey the next morning.

When he prepared to resume his journey the next day, however, he found his feet frozen and he was unable to do more than crawl out from the stack. He tried to attract the attention of some passing section men but could not do so, so he returned into the stack and spent the rest of the day. The same thing happened the second day, and the third, but each time he could make no one hear him, and had to return to the stack to escape the bitter cold.

Day after day, for five days the weary wait continued, and all the time his frozen feet were getting worse until the day came when he could not move even to the outer edge of the hole, and from the close of the fifth day he lay in the stack chewing oats to keep life in his body, and digging down to the floor of the stack to get the snow. This continued until the seventeenth day when Walter Guest, a resident of the district, passing the stack, noticed the peculiar bulge, and on investigating found Wannamaker unconscious. He brought him back to Tisdale and later he was dispatched to the hospital at Prince Albert where he now lies. On recovering consciousness Wannamaker said that night would have been his last as he had lost his reason, and would in all probability have frozen to death.

PILES CURED IN 6 TO 14 DAYS

Your druggist will refund money if PAZO OINTMENT fails to cure any case of Itching, Blind Bleeding or Protruding Piles in 6 to 14 days. 50c

GOOD APPLES

NORTHERN SPYS and other kinds

MARMALADE ORANGES

Best in town.

Fresh Oysters Canned Goods and Vegetables

N. Minicolo

160 Hunter St. - Both Phones 337

THE ELECTION OF ALDERMEN

Mr. J. J. Turner Jr. Favors General System of Voting

The question of which system of aldermanic election was preferable; the general vote of the people, or the present ward system, was brought up at the Board of Trade meeting last night by J. J. Turner, Jr. The latter said that it was a subject which should be taken up by the Board, it having been neglected last year, when it arose.

Personally, Mr. Turner favored the general system of voting for aldermen, feeling that it was conducive to the best municipal legislation. In the prevailing ward method, voters were called upon to vote for candidates when they felt that the candidate or candidates for whom they cast their ballot were not perhaps the best men to represent the ward. They might be excellent men in many respects, but yet not the best for the ward.

He strengthened his contention by telling of instances known to him, where voters visited prominent men in a ward right up to the time allowed them to qualify, urging them to qualify and be candidates for aldermanic election. The other system that was in force, two years ago, namely, a system of voting on aldermen throughout the city, irrespective of wards, Mr. Turner was convinced would prove most satisfactory.

The general opinion of the Board seemed to be averse to Mr. Turner's plan, and no action was taken.

WHO'S COMING AND GOING

Mr. R. M. Glover is in Toronto today.

Mr. R. Ruddy returned from Millbrook to-day.

Mr. J. Martin, Lock street, left this morning for Lindsay.

Mrs. Rogers, 311 Pearl Avenue, left this afternoon for Edmonton.

Miss Helen Flavelle, of Lindsay, was the guest of friends in the city yesterday.

Mrs. H. W. Morphet will not receive on Thursday of this week, nor again this season.

Miss Noble, Elliot's head milliner has just returned from her regular fortnightly trip to Toronto.

Mrs. A. H. Cavanah and Mrs. Fred Roy, of 198 London street, are visiting friends in Toronto.

Mrs. J. H. Brandon, of Fenelon Falls, is the guest of Mr. and Mrs. W. H. Robinson, 526 Water street.

Dr. and Mrs. McWilliams of Keene spent yesterday in the city, the guests of Mr. and Mrs. J. L. McWilliams.

Mr. Johnston of Toronto, is spending a few days in the city, the guest of Mrs. A. J. Perks, Gilmour st.

Mrs. W. H. Moore, returned to her home in the city last night after a very pleasant visit with friends in Toronto.

Messrs. John Sproule and John Ingram, who spent the week-end with friends in the city, returned to Lindsay last night.

Mr. Earl Gillis, of Port Hope, who has been visiting his cousin, Mr. Fred Jamieson, Gilmour street, city, returned home last night.

Mr. Walter C. Hunt, of Auburn street city, left this afternoon for Calgary, where he has accepted a lucrative position.

Mrs Frith of Toronto who has been visiting her brother, Mr. D. C. Macleod, 352 Brock street, returned to Toronto to-day.

Mrs. J. Hudson Hudson of Montreal daughter of the late Dr. R. P. Boucher, who has been in the city for the past few days, has returned home.

The engagement is announced of Adah, only daughter of Mr. and Mrs. J. W. Holcombe, of Havelock, to Dr. John A. MacArthur, of Markdale, Ont. The wedding will take place early in April.

Mr. and Mrs. George Morrison, Callander, announce the engagement of their youngest daughter, Miss Edna Marie, to Mr. Lionel Brodie Christie, Lakefield, the marriage to take place in Callander on Wednesday, April 10th at 8 p.m.

Mrs. (Dr.) Bruce Hewson, corner of Charlotte and Stewart Sts., will receive for the first time, since coming to town, on Thursday afternoon and evening, and Friday afternoon, March 28th and 29th, and afterwards on the second Wednesday.

The many local friends of Mr. John R. Banson, of Winnipeg, and formerly of this city, will be sorry to learn that he is seriously ill at the residence of his brother-in-law, Mr. A. M. Brock, 571 Weller street. Mr. Banson is the second son of the late J. R. Banson, of Peterborough, and though he has resided in Winnipeg ever since the first Riel rebellion, he has paid many visits during that time to his local relatives, and is well known here.

Homeseekers Excursion to Western Canada

Via Chicago, including all points on Grand Trunk Pacific Railway, April 2nd, 16th, and 30th; May 14th and 28th; June 11th and 25th; July 9th and 23rd; August 6th and 20th; September 3rd and 17th. Winnipeg and return $34.00; Edmonton and return $42.00. Tickets good for sixty days. Proportionate rates to principal points in Manitoba, Saskatchewan and Alberta. Homeseekers' excursion tickets will also be on sale on certain dates via Sarnia and Northern Navigation Company.

Full particulars, tickets and illustrated literature from any Grand Trunk Agent, or write A. E. Duff, District Passenger Agent, Toronto, Ont.

LOST 45 POUNDS IN WEIGHT

NOW WEIGHS 125 POUNDS, THANKS TO "FRUIT-A-TIVES"

PLANTAGENET, ONT. Jan. 31st. 1910.

"About March 1st. 1909, I was taken deathly sick with Liver Congestion and Stomach Trouble. I failed from 125 pounds to 80 pounds and was confined to bed for eight weeks. The doctors said they could do nothing for me, and as a last resort, one of the doctors told me to try "Fruit-a-tives"—if they would not cure me, nothing would.

My husband bought some "Fruit-a-tives" and inside of ten days, I was able to leave my bed. My stomach got strong and I could eat and retain my food. Today, I weigh 125 pounds".

MME LAURENT CADIEUX.

—50c. a box, 6 for $2.50, or trial size, 25c. Fruit-a-tives Limited, Ottawa.

HOME FOR PRIESTS RENOUNCING ROME

Rev. Patrick Morgan Plans Refuge for Those Desiring Freedom

Toronto, March 26.—"A home that will ever be open to receive priests who long to travel the roads that lead from Rome" is what Rev. Patrick Morgan, formerly a priest of the Capuchin Order of the Church of Rome, proposes to establish in Toronto.

At the close of a sermon, in which he described his connection with the Catholic Church and the circumstances attending his leaving it, Rev. Mr. Morgan made this announcement in Queen street Methodist Church Sunday night. There were many in the Church of Rome, he said, and particularly in the priesthood, who had the same longing that he had to be free from the bondage of that Church.

Mr. Morgan expects about one hundred influential men in Toronto to give donations in order to buy such a home in a central location in this city, and by similar donations afterwards to maintain it. It will be run on the same lines as the Priests' Refuge in New York, which was established by the late Bishop O'Connor, where priests who desire to leave the Catholic Church may live free of charge while they are making inquiries. Mr. Morgan expects to have the home established by the beginning of next year. It will be undenominational.

PRIESTS WHO SYMPATHIZE.

Mr. Morgan says he knows at least five priests in Canada who are dissatisfied, and sympathize with his project. During the coming summer he will visit Britain and various European countries where he expects to see many former priests and interest them in the work he is undertaking in Canada.

Rev. Mr. Morgan told of turning his back on the monastery he had entered in England where he had found the life led by the priests was far from what he had expected on entering. He came to Canada, and wandered in "the wildest realms of infidelity." For three weeks he walked the streets of Ottawa with scarcely a bite to eat. Finally, through a friend who took an interest in him, he was shown where lay the liberty that he sought. While adhering to no particular denomination, he has been a follower of Protestantism for five years, and is at present editor of The Liberator, which is published in Ottawa. In future he will publish his paper in Toronto.

In adding to what Mr. Morgan said, Rev. C. O. Johnston, pastor of Queen Street Church, said that in Paris in the last five years 1,510 priests had left the Catholic Church. Last year 6,500 people turned their backs on that church in Austria.

Stop That Itch!

I stop that itch in two seconds with D.D.D

No remedy that I have ever sold for Eczema, Psoriasis, and all other diseases of the skin has given more thorough satisfaction than the

D.D.D. Prescription for Eczema.

McDermid & Jury and E. L. Payne, druggists.

Boat Arrivals

"Lake Manitoba," C.P.R. liner from Liverpool, is due at Halifax Friday morning.

SPECIALS

FLORIDA TOMATOES
NEW CABBAGE
PINEAPPLES
CAULIFLOWERS
RHUBARB
CELERY
FLORIDA GRAPE FRUIT
LETTUCE
GREEN ONION
PARSLEY
FAMOUS ELEPHANT BRAND ORANGES

GUARANTEED SWEET AND JUICY

Also Bargains in Oranges. 10c doz. 3 for 25c., and 15c., 2 for 25c., 20c 3 for 50 cents.

BEST GROCERIES AND VEGETABLES

D. M. MINICOLO

Phone 935. 410½ George St.

ASKS SUPPORT FOR ORDER OF NURSES

Some Communications Before the Board of Trade

Among the communications to the Board of Trade last evening, was one from the Veterinary Department, Ottawa, written by J. G. Rutherford Live Stock Commissioner, asking to be furnished with the names and addresses of wholesale egg dealers in Peterborough. It seems that the Department desires to secure accurate and adequate information of the reason of lack of quality in eggs as they reach the consumers. They have deemed it advisable to solicit the assistance and active co-operation of the wholesale egg dealers of the Dominion, and for that purpose wish to have the names of local parties.

The communication was received.

A letter from Miss Pelly, lady in waiting to the Duchess of Connaught was read, asking for financial support for the Royal Victorian Order of Nurses, an organization of which the Duchess is a great sympathizer and supporter.

The Order makes provision for the supplying of nurses, and where possible hospital accomodation in small towns and in scattered districts. This healing work requires a large amount of financial aid. The letter contained a special request for the Board to appoint a committee who would collect subscriptions.

Mr. J. J. Turner, jr. suggested sending the letter to the Ladies' Auxiliary of the Peterborough Health Association and securing their opinion. A committee of Messrs. J. J. Turner and G. C. Wainwright were appointed to see what could be done to assist.

Another important matter which arose was that of sending delegates from the Board, on the proposed British trip, which commences on May 15th from Montreal. Special arrangements with the Royal line of steamships are proposed for first class accomodation and return for the sum of $100. The committee in charge on the trip will decide if it is feasible upon receiving definite replies from all who intend to take in the trip, these answers to be in by March 27th. The object of the trip is to allow any who desire to attend the National Chamber of Commerce Convention to be held in June in London Eng. Peterborough is entitled to send five delegates. The names of delegates will not be accepted without being accompanied by deposits as sureties that they will take passage.

Mr. Vincent thought it would be a fine opportunity for any who wished to travel.

The tickets are good practically for two months, and any delegate is perfectly free to have any friend accompany him.

The names of any who are going must be in some time to-morrow, the earlier the better.

DROPPED DEAD WHILE AT THE BREAKFAST TABLE

Sudden Passing of Mr. John Kelly of McGill Street

The tragic death occurred this morning of Mr. John Kelly, whose home was at the corner of Lock and McGill streets, and who dropped dead while at the breakfast table this morning.

Up to a few minutes before his demise, Mr. Kelly has been apparently in good health, but while partaking of his usual morning meal, he fell from his chair and expired in a few seconds. Dr. McGrath was summoned and pronounced the case to be one of heart failure.

Mr. Kelly has been a resident of Peterborough for nearly five years and came to this city from Deseronto. In Deseronto, Mr. Kelly was very well known, having been cook in the lumber camps of the Rathburn Co., of that town for a long time. This winter, Mr. Kelly was in the employ of the Cavendish Lumber Company having served in the capacity of cook in Mr. Wm. Cresswell's camp.

He was an elderly man and is survived by a sorrowing wife and a family of eight children, the majority of whom are grown up.

The funeral will take place Tuesday morning at nine o'clock to the Sacred Heart Church, and thence to St. Peter's cemetery.

GREEK PREMIER IS SUSTAINED

Local Greeks are Pleased at Result of Elections.

The local Greeks who number 21, are greatly interested and pleased in the results of the Greek Parliamentary elections which are just announced.

M. Venezolos, the Premier, was returned with a large majority.

DIED

KERR—At her late residence, Sunnyside, Cobourg, on Monday, March 25 1912, Eva Fraser, widow of the late John W. Kerr, K.C., former County Crown Attorney for Northumberland and Durham.

The deceased was an aunt of Mr. D. Kerr, of the firm of Peck, Kerr and McElderry.

AT THE S. A. TEMPLE

The "Singing Jim" song service given by the songsters in the Salvation Army Temple last night was well attended and proved to be a very interesting meeting.

The story of Jim Mapleton, from a drunkard to his conversion, was read by Ensign Merrett. At intervals, between the different parts of the interesting narrative, choruses by the Songsters and other musical numbers were rendered in a very pleasing manner.

For half an hour before the opening of the song service the Boys' Band favored the early comers with a number of fine selections which were heartily appreciated.

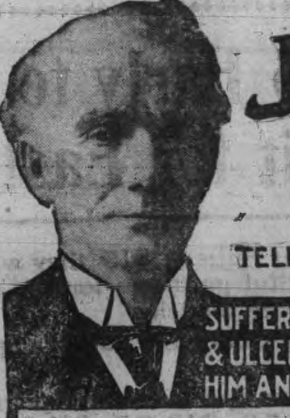

JUSTICE OF THE PEACE

TELLS REMARKABLE EXPERIENCE WITH ZAM-BUK.

SUFFERED FOR YEARS WITH ECZEMA & ULCERS. NOTHING SEEMED ABLE TO DO HIM ANY GOOD. ZAM-BUK CURED HIM.

Mr. J. E. Arsenault, a Justice of the Peace, and station master at Wellington, on the Prince Edward Island Railway, says:

"Four years ago, I slipped in the station and fell on a freight truck, sustaining a bad cut on the front of my leg. I thought this would heal, but instead of doing so it developed into a bad ulcer and later into a form of eczema which spread very rapidly and also started on the other leg. Both legs became so swollen and sore that I could only go about my work by having them bandaged. My doctor said I must stop work and lay up. After six months of this trouble I consulted another doctor, but with no better result. I tried all the salves, liniments and lotions I heard of, but instead of getting better I got worse. This was my condition when I got my first box of Zam-Buk. Greatly to my delight that first box gave me relief. I continued to apply it to the sores, and day by day they got better.

"I could see that at last I had got hold of something which would cure me, and in the end it did. It is now over a year since Zam-Buk worked a cure in my case, and there has been no return of the eczema or any trace of it. It would be impossible to find a case where the sores were worse than those on my limbs, and I think Zam-Buk is a marvellous healing balm or it could not have cured me as it did when all else failed."

WHAT ZAM-BUK CURES.

The above is but one example of the wonderful cures that Zam-Buk is daily working. Purely herbal in composition, this great balm is a sure cure for all skin diseases, cold sores, chapped hands, frost bite, ulcers, blood-poisoning, varicose sores, piles, scalp sores, ringworm, inflamed patches, cuts, burns and bruises.

All druggists and stores sell at 50c. a box, or post free from Zam-Buk Co., Toronto, upon receipt of price.

FREE TRIAL

Cut out this coupon and mail it with 1c. stamp (to pay return postage) to Zam-Buk Co., Toronto, and we will send you free trial box. J. P. 10.

ZAM-BUK

THE GREAT HOUSE-HOLD REMEDY

Dr. de Van's Female Pills

A reliable French regulator; never fails. These pills are exceedingly powerful in regulating the generative portion of the female system. Refuse all cheap imitations. Dr. de Van's are sold at $5 a box, or three for $10. Mailed to any address. The Scobell Drug Co., St. Catharines, Ont. Sold by the Warne Drug Co. Limited.

AUCTIONEER

R. H. ALFORD

Auctioneer and Valuator

Farm and Real Estate Sales Executed Promptly and Satisfactorly

Address Box 33 Lakefield P.O. Phone 87

Newcombe Pianos

Comparison with other Pianos only serves to emphasize the quality that makes the NEWCOMBE

Distinctive and Pre-eminent

NEWCOMBE PIANOS Never Suffer by Comparison

LET US SHOW YOU our exclusive method of construction, which is the foundation of that pure quality of tone always found in the NEWCOMBE

You are cordially invited to visit our Warerooms and examine our stock

TAYLOR & WOOD

Dealers in Pianos and Real Estate

390 WATER STREET, PETERBOROUGH

It is Not Too Early to Select Your Suit for Easter

WHEN women see our Suits at $15 they wonder how it is possible to produce such beautiful garments for the money. The same applies to our more elaborate models.

Smartly fashioned Spring Coats and Suits, ranging in price from $15.00 to $35.00.

We have just received our Spring consignment of Ladies' English Rain Coats, which will sell at $7.50, $10.00, $11.50 and $14.50.

New Spring Dress Goods

SPRING'S DAINTIEST FABRICS AND COLORS are to be seen in our well-selected showing of Spring Dress Materials. They are all well displayed on the Tables, Counters and Ledges on our Main Floor, and are easily inspected, and above all every piece of Dress Goods is **Moderately Priced.**

NEW STRIPES AND CHECKS, 42 inches wide, all wool **50c yd**	NEW SPRING TRIMMINGS, all colors, regular 50c & 75c **25c yd**
BLACK AND WHITE STRIPE TWILL SUITINGS, 42 inches wide **90c yd**	NEW SHOT SILKS, all colors, beautiful quality **50c & 75c yd**
56 in. BLACK AND NAVY SERGE, regular $1.25 quality **98c yd**	NEW STRIPE TAMALINE SILK, Just in **50c yd**

Visit our Millinery Department—we are enjoying the patronage of the most critical. That we serve them well is attested to by our great and continually increasing business.

ROBERT FAIR & Co Limited

IMPERIAL HOME REUNION ASSOCIATION IS FORMED

Englishmen Giving Proper Credentials to be Assisted in Bringing Their Families to the City—Committee Appointed to Canvass for Guarantors by Which Fund Will be Raised.

A new organization sprung into existence in Peterborough last night at the regular meeting of the Board of Trade, which will be known as the Imperial Home Re-union Association. The organization has for its chief object the lending of financial assistance to Englishmen of Peterborough who are desirous of bringing their wives and children to this country, and who are prevented from doing so at present by limited means. To combat this drawback Messrs. J. J. Turner, jr., and J. John put their heads together and evolved the following, which explains everything necessary regarding the plan to remedy the trouble.

"In the city at the present time are 42 Old Country men who are supporting families in the Old Land, chiefly, for the reason that they were unable to bring their families with them when they emigrated, on account of lack of funds. These men are contributing on an average of $5.00 per week each for the support of their families at home, which means that $120.00 is going out of Peterborough every week which ought to be spent here where the money is being earned.

There is a plan which has been adopted in Winnipeg with a great deal of success, and is at the present time being used in Toronto, as a result of an address delivered by Mr. Bulman, Chairman of the Organization known as The Imperial Home Reunion Association of Winnipeg. To overcome sending of money out of the country, a number of men associated themselves together, and guaranteed a certain amount according to the needs of the situation. We think if $100.00 each was guaranteed by 50 men, it would create a fund large enough to advance money to assist these men in bringing their families to them. The fund could be administered through the City Clerk as trustee, or some other gentleman appointed to the position, who would receive applications for a loan from the men who desired to be assisted. This trustee would work in conjunction with an advisory board, selected from the guarantors.

The plan, as we understand it, is that applicants for assistance are submitted to the trustee, who confers with the advisory board, and if, after investigation, the case is approved by them, the applicant deposits one-fifth of the cost of transportation with the trustee, together with a signed agreement protecting the guarantors. The trustee is then authorized by the advisory board to forward the necessary railway and steamship tickets to bring out the members of the family, of whom full particulars are in the hands of the advisory board.

Experience in other cities shows that the loss to the guarantors is practically nil, while the gain to the various cities taking up such a scheme is great, the moral standpoint is one reason for the existence of such an association in this city; also the business side presents itself, and we must not forget the city's interest in the encouragement of home builders in our midst.

We feel that the matter is one of the utmost importance, and should be dealt with by the Retail Merchants' Association, Board of Trade, and City Council, so that the matter can be fully discussed, and the plan adopted to be put into working order as soon as possible, in event of receiving favorable consideration.

Mr. J. John placed the matter before the Board in a very strong and eloquent appeal. His address in part was as follows:

I believe Peterborough can be very materially benefitted by assisting that which is substantial in our midst, that is, the wage-earners in permanent employment and of good character, to bring their wives and families here and set up their own homes, who at present are unable to do so for lack of the money, for their transportation.

The business interests of the city would be benefitted in this way, that the money spent in keeping up the home in England would be spent here. My attention was first drawn to this matter by an accident which happened last year. One Saturday morning last September I met an old Country man who had just arrived here, near the C.P.R. station. He asked me to direct him to an address at the south end of the city. Being an Old Country man myself, I have some idea of what it means to be alone amongst strangers, and I escorted him to the place he wanted to go to. On the way I engaged in conversation with him and learned he had a wife and six children in England. Some three months later I enquired for this man, and what did I find? That he had gone back to England and the reason was because the transportation problem was too much for him. This man I looked upon as a prospective customer as every other business man might have done, and here he was a good type of citizen, earning good wages, lost to Peterborough, for the sake of One Hundred Dollars. At the present time, there are, as stated in Messrs. J. J. Turner & Sons' letter, 42 men in a like position. A few days after I read an account of an address given at the Board of Trade meeting in Toronto outlining a scheme worked by the Irish Home Rule of Winnipeg, to help such cases, and which had been found very successful.

I will deal briefly with the origin, the working of this organization and the results.

The Imperial Home Reunion Association had its inception in the City of Winnipeg in the fall of 1910 at a dinner given by the Manitoba Club to Mr. Norman Griffiths, M.P. for Wednesbury in the Old Country. He remarked that he had often helped British working men to come to Canada, and that in so doing he had never lost a dollar, but that it was a great hardship for the family to be separated whilst the husband was earning sufficient money for their transportation, at the same time laboring under the handicap of keeping two homes together, his wife and family in England, and himself in Canada. Sitting next to Mr. Griffiths was Mr. W. I. Bulman, a large employer of labor in Winnipeg and so impressed was he that a plan to solve the problem could be worked out, that he telephoned a few of his friends the next day and a practical business organization was effected. A solicitor was called in and a draft form for a guaranteed fund of $20,000 was provided. It read as follows:—

"Each of the undersigned subscribers without regard to the number, or to any representations that may have been made or may hereafter be made as to the number or names of parties to become subscribers to this agreement of document or otherwise howsoever hereby agrees with any chartered bank to pay the said bank upon demand, the sum of $250.00 each, on account of any or all loans that may from time to time be made by the said Bank to pay any losses of Trustee in advance transportation to families of British workmen."

In less than two days Mr. Bulman had 50 of Winnipeg's most prominent business men identified with the movement as guarantors to the fund. Thirty others fell in line and the fund of $20,000 was completed. The guarantors then met and proceeded to elect a chairman (Mr. W. I. Bulman) and a trustee. The trustee Industrial Commissioner, and also an advisory board of six. The method of assistance adopted is very simple. The applicant fills out the printed form:

A form is also sent to each applicant's employer.

As soon as there are a sufficient number of applications on the file, the Secretary of the Industrial Bureau calls a meeting of the Advisory Board. These meetings are held at eight o'clock so that the applicants may lose no time from work. The advisory board interviews separately each man desiring assistance, and these interviews have been found very helpful in deciding cases which were doubtful, because it is not to give the exact information on all points required. In all the applications which have been considered only one has been found at variance with the facts. A man stated that his weekly wage was $15.00 whilst his employer stated that he received $12.00. This applicant was rejected.

Now I will show the results of the first year's working—

180 applications were approved and 700 people were added to the population of Winnipeg. The cost of their transportation was $23,582.76. Of this amount $6013.45 was deposited by the applicants in advance for transportation being issued. The balance was borrowed as required from the Eastern Townships Bank at 6 p.c. interest. The arrears of re-payment by reason of delayed instalments amount to $317.00 most of which was safe.

During 1911 Home Reunion Associations were formed in Toronto Fort William, Regina, Saskatoon, Brandon, Medicine Hat, Lethbridge, Calgary, Red Deer, Edmonton, Yorkton, Vancouver, Nelson, St. John, N.B., and two weeks ago, one in Hamilton, and an effort is to be made to start one in London in the near future.

As a result of Winnipeg's showing for its first year, the Toronto Board of Trade invited Mr. Bulman of Winnipeg to address and outline the scheme which had been adopted there. As a result of this visit 200 guarantors to a working fund of $50,000 was formed, and each guarantor subscribed $250.00. Three trustees were appointed, consisting of Mayor Geary, R.S. Gourley and W. K. George. At a meeting of guarantors a permanent committee of 15 was appointed to manage all the affairs of the Association. It comprises the following and this list will show you that the best men in Toronto think it a scheme worth while Frank Arnoldi, K.C., Mayor Geary, W. K. George, R.S. Gourley, Hedley Shaw, G. T. Somers, Benj. Westwood S. Mosley Wickett, F. Wise, Noel Marshall, J. A. Tory and Kenneth J. Duncan. Five constitute a quorum and each applicant has to have three endorsers.

As stated in Messrs. J. J. Turner & Sons' letter, a guaranteed fund of $5000 would be ample to start this movement in Peterboro, 50 guarantors of one hundred dollars each, or 20 if it was considered better, at $250 each.

Some few evenings ago I was outlining this scheme to two of our prominent citizens, one of them in a large manufacturing business, the other, a prominent public official. One of them said, "I don't mind going good for one hundred dollars in a scheme like that, it will help my tenant round the corner." "Thank you" I said, "and it will help me too." The following night in conversation with the other, he said, "we were talking about that scheme you spoke of, and you're right, we are going through life only once, and we should help these fellows if we can."

I believe there are in Peterboro many others like my friend, who would like to help their tenant round the corner. I believe our bankers, our professional men, and our manufacturers would like to help to make our merchants and trades more prosperous, and stop the money going to the Old Country, which would, under this scheme be spent here. I believe there are, some like my friend who would like to give a helping hand to the struggling earner in our midst, and in conclusion I have much pleasure in commending to your earnest consideration this movement which will make new comers better citizens, better Canadians and more loyal to Canada their adopted country, and lastly more loyal to the city, Peterboro that has given them assistance

Mr. John's speech was followed by considerable discussion when all the details of the proposed plan were thoroughly reviewed.

Mr J. J. Turner then moved the following motion, which was seconded by Mr. Pennefather—"That a branch of the Imperial Home Re-Union Association be formed in Peterborough and that a canvass of the city be made to obtain guarantors to the fund."

A committee composed of the following were appointed to work out all the details of the work of the newly formed organization — Mayor W. H. Bradburn, Robert Neill, Vincent Eastwood, Alderman Gillespie, J. John and J. J. Turner, jr.

Two one hundred dollar guarantors were found at the meeting in the persons of Mr. Pennefather and Mr. J. John.

The progress of the new society will be followed with interest.

Those present at the meeting were Vincent Eastwood, president, Alderman Gillespie, J. J. Turner, jr., G.C. Wainwright, F. H. Dobbin, G. Walter Green, Reginald Turner, W. H. Pretty and J. John.

Mayor Bradburn dropped in after a committee meeting.

EARL GREY IN SYMPATHY WITH THE MOVEMENT

Imperial Home Re-union Association Endorsed by Him

One matter that will be strictly observed in Peterborough by the Imperial Home Re-union Association when it is in working order, will be the filling out of the application blank by every Englishman desirous of bringing his wife or family to Canada. The blank contains a list of questions which must be filled out correctly. The applicant will be required to state the names in full and ages of family for whom transportation is desired, whether any of them suffer from any disease or are in any way physically or mentally handicapped. They must also state the amount they can deposit and give Old Country and Canadian references.

Attached to the blank is a form to be signed by the applicant, in which he promises to pay to the named trustees, the money which they have advanced towards passage fare, etc.

The employer of an applicant is also required to fill out a form giving full information, relative to the latter's earnings and his character.

In regard to the new movement, Earl Grey former Governor General of Canada is quoted as saying.

"The spirit that has impelled the business men of Winnipeg to re-unite these new citizens, and their families, and to enable them to enjoy the comforts that their ample wage makes possible, has my fullest sympathy and endorsement.

You are at liberty to use my name in any manner you see fit in aiding the Association to develop national scope with greater possibilities for your work."

Through Trains to the West via Chicago and St. Paul

Through trains to the West

Personally conducted Grand Trunk special train will leave Toronto 10.30 p.m. Tuesday, April 2nd, for Camrose, Edmonton and points in Manitoba, Saskatchewan and Alberta, stopping at all points on Grand Trunk Pacific west of Winnipeg.

Pullman Tourist sleepers will be carried fully equipped with bedding and porter in charge. Berths may be secured in these cars at a low rate.

This is an exceptional opportunity for those wishing to take advantage of the remarkably low one way settlers' rates or round trip Homeseekers' excursions, through the American cities. No change of cars.

Secure tickets, berth reservations, etc., from Grand Trunk Ticket Agent. City Ticket Office, 334 George street. 6d

GENTLEMEN OF PETERBOROUGH

Before purchasing your Spring and Summer Walking Shoes, we would be pleased to have you call and inspect the

Beresford Shoe

Ladies—When you are looking for an attractive and nobby Shoe, don't forget to call and inspect

THE VASSAR SHOE

These Shoes are now on display and can be purchased only from

J. W. MILLER & SONS
406 GEORGE STREET.

TALK No. 4

THE EYE LIKE A CAMERA

The eye is constructed so wonderfully and ingeniously that the handicraft of man has not as yet been able to construct as delicate an instrument. It is like a camera—the lens to focus, the lid as a shutter, the iris or color as the diaphram, the thick coatings of the eye-ball as the dark room, the nerve as the sensitive plate, and strange as it may seem, the images are bottom side up exactly as the image in the camera. Now so delicate and sensitive an instrument as the eye should have good care. Let us explain more fully to you how to care for the eyes.

J. W. BROWETT, Optometrist
MARKET BUILDING

VOCAL RECITAL

A very pleasing recital was given Saturday afternoon by the pupils of Miss Lottie Chiles, of the Conservatory of Music staff. All the pupils displayed in the most gratifying manner the effect of Miss Chiles' efforts Miss Edna Allin and Miss Myrtle Mesley were noticeably accurate in the rendering of their respective selections.

The program was as follows:

Solo—Edna Allin.
Solo—Harry Gillespie.
Solo—Annie Sanderson.
Solo—Stephen Hagerman.
Solo—Helen Laing.
Duet—Masters Powell and Otto Gliddon.
Solo—Stella Comrie.
Solo—Clara Robinson.
Solo—Grant Braund.
Solo—Myrtle Mesley.
Solo—Gordon Ego.
Solo—George Robinson.
Solo—Lillian Holyman.

No. 4 Company, Attention!

All members of No. 4 Company, are requested to meet at the Armories on Thursday night, March 28th at 8 p.m. Company business. A smoker will be held after business is completed. Col. Sergt. Waterman will be present to fit out any young man wishing to join. Members are requested to bring a friend with them.

There are a few things that even a young man doesn't know.

MRS. M. J. BYRNE
Dealer in
Ladies' Furnishings And Hair Work.

Ladies' Underwear, Children's Clothing and Ornamental Needlework and Stamping executed to order and kept in stock.

LADIES' HAIR DRESSING skilfully attended to. Ladies hair dressed for balls, parties, entertainments and all public and private occasions.

Switches, Bangs, etc., always in stock and made to order fashionably

Combings of Hair done up in any desired style.

Masks, Wigs, etc., rented for carnivals, concerts, and all occasions.

424 George St. Phone 1350

FARMERS!

INSURE YOUR STOCK AND ANIMALS

THE GENERAL LIVE STOCK INSURANCE COMPANY

Covers by insurance against loss of Horses, Cattle and all Domestic Animals, either from accident or disease, lightning or fire. MARES IN FOAL A SPECIALTY.

HEAD OFFICE—Montreal.
Capital $500,000.00. All claims have been paid promptly.

DR. J. JOHNSTON and JAS. A. STOREY
AGENTS AND INSPECTORS,
411 Chambers-st. Peterborough District

Bargain House of Peterboro'

What Can I Get for 5c

C. B. ROUTLEY'S

We have gathered together an array of all odd lines for quick clearance. The values are marvelous.

3000 rolls WALLPAPERS, assorted designs, at roll 5c	4 colors fancy HEAVY CUSHION CORD, silk regular 20c per yd, for 5c	30 BONE GLOVE STRETCHERS 5c
200 brass CURTAIN RODS, white ends and brackets 5c	200 sheets fancy GLASSTOP LACE PINS, assorted, 100 to sheet 5c	90 Wood and Rubber KNITTING and CROCHET NEEDLES 5c
325 roll TOILET PAPERS 1000 sheets to a roll 5c	45 HAT PINS, assorted, from 10c to 15c, clearing at 5c	12 IVORY COLLAR BUTTONS, lot 5c
50 quires Linen NOTE PAPER for, quire 5c	Children's FANCY NECKLETS 5c	15 SHAVING MIRRORS 5c
1000 packages new cut Linen ENVELOPES, 25 for 5c	PICTURE WIRE, 25 yard package 5c	105 BROOCHES with Brilliants 5c
310 WRITING PADS, 80 page 5c	ROSARIES 5c	75 CHAMOIS SKINS 5c
2000 Pence ENVELOPES, 50 for 5c	2000 sheets BRASS PINS, 2 sheets for 5c	1000 BOTTLES VASELINE, 2 for 5c
1000 LEAD PENCILS rubber tip, 3 for 5c	TAPE MEASURES 5c	365 NAIL SCRUBS, 2 for 5c
Drawing CRAYONS, 28 assorted for 5c	TOOTH BRUSHES 5c	La Page MUCILAGE, per bottle 5c
300 large packages CONFETTI 5c	50 CHINA PICKLE DISHES 5c	CELLOID HAIR PINS, 6 for 5c
50 packages Ladies' CALLING CARDS, 25 for 5c	30 fancy decorated China SPOON TRAYS 5c	178 pairs SPECTACLES, any sight 5c
2 dozen package of assorted PEN NIBS 5c	48 dozen China gold band EGG CUPS, 3 for 5c	35 CORK SCREWS 5c
12 REWARD TEXT CARDS 5c	52 doz. French China Bread and Butter PLATES, each 5c	30 long handle MEAT CHOPPERS 5c
375 FANCY PAPER DOYLIES, 12 for 5c	CREAM PITCHERS, China 5c	30 TACK LIFTERS 5c
50 fancy FLOWER POT COVERS, each 5c	35 doz. BREAKFAST PLATES, each 5c	20 Garden TROWELS 5c
500 rolls assorted CRIMPED TISSUE, per roll 5c	CUPS and SAUCERS, pair 5c	285 Brass MOULDING HOOKS, per dozen 5c
1000 skeins CORTICILLA SILK, 2 skeins 5c	32 dozen Etch Glass TUMBLERS, each 5c	98 doz. Jelly TIN TOP TUMBLERS, 2 for 5c
		30 BUTTER KNIVES and PICKLE FORKS, each 5c

THE GOODS WILL BE OUT WHERE YOU CAN SEE THEM ON THE TABLE

Toronto 262-4 Queen W. **C. B. Routley** Peterboro 379 George Street

Dr. T. P. McCullough
188 Brock Street
Specialist Eye, Ear, Nose and Throat

THE DAILY REVIEW

VOL LXV., NO. 74. PETERBOROUGH, ONT., CANADA, WEDNESDAY, MARCH 27, 1912 TEN CENTS PER WEEK.

MEN TO VOTE ON THE WAGE MEASURE

Will Likely Accept the Provisions of the Bill.

Special to the Review.

London, March 27—Before a meeting of the Miners' Federation to-day J.R. MacDonald, the leader of Conservative Laborites in the Commons, pleaded that the new minimum wage bill be given a fair trial, and as a result it was decided to take a referendum ballot to determine if the men will accept the provisions of the bill and return to work. It is believed that the majority of the men will vote to abide by the terms of the new measure.

London, March 27.—A fateful day in the history of British trade struggles came to a close early this morning with the passage through Parliament by a large majority of the bill establishing in legislation the principle of a minimum wage in the country's most important industry.

The minimum wage bill passed its third reading in the House of Commons by a vote of 213 to 48, amid a scene of great excitement. The House of Lords reassembled at 2.50 o'clock to receive the bill, and on motion of Lord Herschell it passed its first reading.

Premier Asquith on leaving the House of Commons was loudly cheered by all the members.

After a strike lasting nearly a month and involving the whole coal country in untold distress, the miners have thus secured recognition of the principle which they set out to obtain. But they are still dissatisfied, because the bill does not specify the amount of the minimum wage. Thus there is no prospect of any immediate settlement of the strike.

The miners' leaders declare their determination to keep up the strike until they have secured guarantees of a minimum wage of five shillings for men, or until the district boards, as provided by the bill, arrange acceptable terms.

The Government's persistent efforts to secure an outside settlement collapsed in a most dramatic manner. Premier Asquith had the greatest difficulty in getting the owners and the men to meet yesterday, and it was only finally on the earnest persuasion of Sir Edward Grey, the Foreign Secretary, that the owners consented to confer with the men's representatives. The meeting lasted but a few minutes. The representative of the Scotch miners put forward a demand for a minimum of 5 shilling 9 pence for men and 2 shillings 5 pence for boys, whereupon the owners, protesting that they were always being faced by fresh demands, angrily broke up the conference and quitted the room, leaving Premier Asquith, Secretary Grey and Chancellor Llyod-George thunderstruck and crestfallen at the unexpected turn of events.

It was under emotion, the result of disappointment at this scene, that the Premier went immediately to the House of Commons to announce the failure of the conference, in a speech which evoked the sympathy of the whole House.

RECITED PSALM ON THE GALLOWS

Maryville, Mo., March 27 — Hez Rasco, murderer of the Hubbell family of four was hanged yesterday morning. He protested his innocence, and recited the twenty-third psalm.

Bloodhounds followed a trail to Rasco's room, where a blood stained pair of overalls was found. The motive assigned was Rasco's desire to recover money won from him by Hubbell in a poker game.

HON. G. P. GRAHAM DOES NOT LIKE TO DISCUSS IT

Questions Regarding the Buckhorn Bridge Are Not Agreeable

Special To The Review

Ottawa, March 27—Hon. G. P. Graham. the late Minister of Railways and Canals, declines to substantiate any statement to the effect that the government had made any sort of an agreement to relieve the County of Peterborough and the worship of Harvey of Buckhorn Bridge. When pressed to state if he knew anything that would justify the present minister for taking it over, granted that some such agreement had been made he said, that he preferred not to discuss the matter any further.

FARMERS' BANK INVESTIGATION TO BE LAID OVER

Son-in-Law to Sir William Meredith is Dead

Special to the Review.

Toronto, March 27—Owing to the death of Dr. J. D. Thornburn, Sir William Meredith's son-in-law, the Farmers' Bank enquiry was not gone on with to-day. As Sir William's court duties start Friday, and will keep him busy for several weeks, it is unlikely that the investigation will be resumed before May. In the meantime Travers will likely be returned to penitentiary.

Western Fair Asks Grant.

London, March 27.—It was decided at a meeting of the Western Fair Board held yesterday to ask the City Council for assistance to the extent of $6,000 to make the necessary repairs and improvements to the fair grounds to put them in shape for the coming exhibition.

It is thought that the board will require $40,000 to carry on the work of the exhibit to the fullest extent.

DURBAR IN KINEMACOLOR
King George and the Khedive of Egypt

DURBAR IN KINEMACOLOR

One of the most thrilling scenes of the great Durbar Ceremony when King George and Queen Mary were proclaimed as Emperor and Empress of India, was the state entry into Delhi, amid the plaudits of more than one million of the diversified races of India.

This entry was made through what is known as "The Elephant, or Delhi Gate," from the vast plain that surrounds the city, without the walls. The Elephant Gate is a huge structure of marble and is pierced by the single arch through which the procession passed. On either side of the gate, within, are the two monster elephants carved out of solid blocks of marble, which give it its name. These monster elephants were the spoils of victory of one of the Moguls or Emperors of Delhi in the fourteenth century and were brought a long distance to the spot where they now rest.

It is only on the occasion of the visit of an Emperor, King, Prince or distinguished personage that the Elephant Gate is used, as ordinarily it is kept locked and guarded. At all times, the Lahore Gate, which is situated some short distance from the Elephant Gate, is used. When the victorious British troops captured Delhi and upset the rule of the Moguls they entered by the Elephant Gate, to the complete humiliation of the Great Mogul and his subjects.

One of the most inspiring scenes recorded in motion and natural colors by the wonderful invention of Kinemacolor, is that of the entry of the Royal Pageant of the Durbar procession through this Elephant Gate.

The Durbar pictures in Kinemacolor were taken by Charles Urban, the inventor, by royal command of King George and the pictures have created a sensation in London and New York, in the latter city being presented at the New York Theatre to crowded houses at regular Broadway prices.

Arrangements have been made for the superb Kinemacolor Durbar Pictures to be shown in this city, exactly as in New York and popular prices will prevail during the engagement at the "Grand" for three days, commencing Monday, April 1st, with matinee Tuesday and Wednesday.

The scale of prices has been set at 25c., any seat for the matinees, and 25c. and 50c. for evenings, with the gallery at 15c.

PELLETIER'S RURAL MAIL DELIVERY BILL PASSED

Opposition Speakers Protest Against Plan to Have Routes Laid Out by Local Men, But Postmaster-General Says It Cannot Be Adequately Done Any Other Way—P. E. I. Subsidy Up In Committee.

Ottawa. March 27.—Parliament passed yesterday Hon. L. P. Pelletier's bill providing for the establishment of a system of rural mail delivery and voted to enlarge the annual subsidy to Prince Edward Island by $100,000. The bills extending the boundaries of Ontario and Quebec were given their second reading and put through committee.

The discussion in the rural mail delivery scheme revolved largely around the clause permitting the Postmaster-General to engage local experts to lay out the routes. Opposition speakers claiming that this should be done by the regular postoffice inspectors.

Hon. Mr. Pelletier insisted that the bill was in the nature of an experiment and a permanent organization could be perfected after a year's trial. He intimated that it was his intention to have registered mail delivered by rural mail carriers, but said that it would be impossible to make the money order and postal note service a traveling one.

The Postmaster-General explained that the intention of the Government was to place the service as a separate branch in charge of a superintendent, selected from the present departmental staff, who would have under him employes in the inside service, with the postoffice inspectors and their staffs in the outside service.

Sir Wilfrid Laurier urged that the postoffice inspectors should be given the work of mapping out rural delivery routes. They and their staffs could be assisted in this by the persons petitioning for the establishment of the routes.

F. B. Carvell (Carleton, N.B.) claimed that an attempt was being made to provide offices to reward political friends of the Government.

Hon. Rodolphe Lemieux declared that the only way to give satisfaction to the public was by placing the rural mail delivery in charge of a trained, conscientious and independent official, as a separate branch of the Postoffice Department. The number of inspectors should be increased in the various districts where demands were made for rural delivery; the inspector might be given more officials to help him map out the routes.

Hon. L. P. Pelletier said there might be a few officials added to the inside service, but he thought it best to get more help outside for the present. Next session, when they had had time to see how the experiment worked, the bill might be amended and more officials added to the inside service.

E. M. Macdonald (Pictou) warned the Finance Minister that his surplus might vanish if the Postmaster-General were allowed to appoint men in every county in Canada without regard to the Civil Service Act and without regulations.

The "little sister of confederation" came in for some discussion in committee on the bill of Hon. W. T. White to provide an additional grant of $100,000 to the Province of Prince Edward Island.

Hon. Mr. White said the island was entitled to consideration, on account of the breach of the agreement entered into at confederation, providing for continuous communication with the mainland. Every year this was interrupted for long periods, to the dislocation of the business of the province. At one time the islanders did not receive any mails for 22 days running.

Then the debt allowance of $4,200,000 had been largely used up in the construction of the P. E. I. Railway, which, under the terms of confederation, bcame the property of the Dominion.

All that P. E. I. had in lieu of public lands was $45,000 a year, whereas, when Alberta and Saskatchewan were created recently, they were each given $375,000 a year in lieu of lands.

The island, said Mr. White, had gone back in population and prosperity largely through the ungenerous treatment that had been meted out to them. In 1871 the population was 94,021, while in 1911 it was only 93,722. In 39 years there had been provincial deficits in 35.

The Manitoba boundaries bill has passed its final Parliamentary stage without amendment. Royal assent and proclamation are all that are now required to make it law. Yesterday the Senate turned down a half dozen proposed amendmntes and gave the bill a third reading.

Refuse to Oust Senator.

Washington, March 27.—The Senate yesterday rejected, 29 to 27, the Jones' resolution to declare that Senator Stephenson's election was invalid. The Jones' resolution was a substitute for the investigating committee's resolution to declare that the Stephenson election was legal.

ABOLISH THE BAR IS THE LIBERAL LEADERS SLOGAN

But Mr. Rowell Does Not Say Abolish the Licenses.

Toronto, March 27.—N. W. Rowell, leader of the Opposition, has adopted the slogan "Abolish the bar" as the policy of the Liberal party on the temperance question.

Yesterday afternoon at two o'clock the Opposition members met in caucus to review and give the finishing touches to the policy that had been decided on by the leader.

As soon as the House got started with the afternoon session the following amendment was handed out:

N. W. Rowell will on Thursday next move:

"That in the opinion of this House the public interests demand: (1) The immediate abolition of the bar; (2) such other restrictions upon the residue of the liquor traffic as experience may show to be necessary to limit its operations, and effective to remedy its evils; (3) the strict enforcement of the law by officials in sympathy with law enforcement, and the elimination of political influence from the administration of the law; (4) regulation and inspection of all houses of public entertainment so as to ensure reasonable accommodation for the traveling public."

Reports that the leaders of the Women's Christian Temperance Union were disappointed with the announcement reached the Parliament Buildings later in the afternoon, and Mr. Rowell was told about them.

"Well, all I have to say," he remarked, "is that if the temperance people don't agree with this policy they are going back on the very policy they themselves have been championing for years."

"The bar is the big thing," commented Sam Clarke, Liberal member for West Northumberland, when it was suggested to him that the effect of the bas being abolished might not improve matters much if licenses are still granted.

Hon. W. J. Hanna seemed much amused when he read Mr. Rowell's announcement.

"The policy that cuts out the bar and leaves hotel licenses, shop licenses, club licenses etc., is a joke."

When Sir James Whitney was spoken to in regard to Mr. Rowell's temperance policy, his comment was: "I am lost in wonderment."

AMENDMENT TO QUEEN'S BILL

Ottawa, March 27.—With the consent of the committee representing the church and the university which have been fathering the measure, the Queen's University bill was amended before the Senate committee yesterday.

The bill as passed by the Commons prescribed Christianity as a religious test for the staff. Jewish people contended that this would exclude their race, even though the institution is now declared to be nationalized.

The amendment yesterday provides that "the trustees shall satisfy themselves of the Christian character of those appointed to the staff." In other words the test is shifted from creed to character. It is felt that a Hebrew, while adhering to his own faith, may nevertheless qualify as possessing Christian characteristics.

Chicago Packers Acquitted.

Chicago, March 27.—Not guilty was the verdict which the jury returned yesterday in the trial of the ten Chicago packers accused by the Government of violating the criminal sections of the Sherman Anti-Trust Act.

The verdict was returned before U. S. Judge Carpenter after the jury had deliberated over seventeen hours.

The trial has been in progress several weeks, the defence submitting no evidence.

CONFIDENCE EXPRESSED IN FEDERAL GOOD ROADS SCHEME

Mr. Rowell and His Associates Demand That the Dominion Subsidy Be Paid Over to Ontario For the Province to Spend as It Likes, But Cause Is Lost—Brings In Bill for Development of the North.

Toronto, March 27.—By a vote of 78 Conservatives to 20 Liberals, it was clearly shown in the Legislature yesterday, that the Provincial Government was satisfied with the policy of the Dominion Government with respect to good roads. That the Federal subsidy be paid over to Ontario and expended by this province, was the gist of a resolution introduced by Mr. N. W. Rowell, which was defeated in favor of an amendment by Hon. W. H. Hearst to the effect "that the province expressed satisfaction with and approval of the policy of the Dominion Government and full confidence that the policy would be carried out in the best interests of Ontario."

There was a long discussion on the question of good roads. N. W. Rowell started the debate with a motion and speech endorsing the Government's action, but considering that its plan was not sufficiently comprehensive and adequate. The province should expend the federal subsidy on roads as it saw fit, with no interference from Ottawa. In this question there should be provincial autonomy. Allan Studholme voted with the Government.

J. G. Anderson, South Bruce, introduced an amendment, but it went under, along with the Liberal leader's. Mr. Anderson moved to have the the Government fix the expenditures on good roads, so that only one quarter of the entire outlay would fall on the counties, one quarter on the province, and the rest on the federal subsidy.

Mr. Rowell said that under the Highway Improvement Act passed in 1901, one million dollars was set aside and the money had since been expended. There were 50,000 miles of roads in the province, and 1,500 miles had been improved under the act which came into force in the Liberal regime. He expressed the importance and value of good roads, and called for a more comprehensive and adequate plan than now in existence. Despite opinions to the contrary, he was willing to give credit to the present administration for what it had done but taken course was instituted by its predecessors in office. To-day there were 46,000 miles not in good repair in the province.

"We are all regretting rural depopulation," said Mr. Rowell. "There is only one way we can make the people stay on the land, and that is by improving conditions, making the farm more attractive and remunerative, and assisting in this to a great extent would be good roads. The Government should adopt a larger policy than is proposed at the present time, thus adding to the progress and prosperity to the farms, towns and cities. The Government should especially consider the roads leading into market towns."

Hon. Mr. Hearst considered that the leader of the Opposition would come around with appreciation of the Government's services some time, but he never thought it would be so soon. During the last year of office the Ross administration spent $170,000 on roads in New Ontario, and last year the Whitney administration gave half a million. When the Dominion Government gave aid to Ontario, surely it would want to see how the money was being spent. Mr. Rowell, despite the fact, had given quite a lecture to the Dominion Government, the donors, declaring that once they granted the money they should have nothing more to do with the question. It was unnecessary to state that the money would be handled on a systematic, sound and safe basis.

Sir James Whitney replied to the statements that the money would be spent mostly in New Ontario. He said that it would be expended in an equitable manner, both in old and new Ontario. He considered Mr. Rowell's motion would do no harm, it was an endorsation of the Government's policy.

In connection with the colonization scheme of the Government, as announced a few weeks ago, Hon. I. B. Lucas introduced a bill to authorize the Lieutenant-Governor-in-Council to raise a loan not exceeding $5,000,000 on the credit of the consolidated revenue fund. It calls for the construction of works and improvements, the making of roads, the improvement and development of water powers, the advancement and settlement and colonization and assistance of settlers, the improvement of means of transportation and of communication and the encouragement of reforestation in the north and northwestern districts of the province, and such other public purposes of a like character as the Lieutenant-Governor may deem expedient.

An act respecting aid from the Dominion of Canada for highway construction was introduced by Hon. Dr. Reaume. The Minister of Public Works explained that this bill would authorize the province to enter into an agreement with the Minister of Public Works of Canada, setting forth the terms on which the subsidies granted by the Dominion Government shall be established, and the conditions under which they shall be expended.

"Lost on division" was the Speaker's announcement regarding Allan Studholme's bill providing for a universal eight-hour day.

J. T. H. Regan, South Wentworth, heartily supported Mr. Studholme's bill, but thought that in view of Hon. W. H. Heart's lucid and emphatic statements on the subject, he thought it would be as well to endorse the Government's proposition to investigate the whole matter first.

The Premier said that a bill would be introduced with respect to the appointment of a commissioner to investigate the new territory in the north country and to spend the $5,000,000 set aside for the purpose of colonization by the Government.

HONORARIUM FOR HON. ADAM BECK

His Work is Praised by Sir James Whitney.

Toronto, March 27.—It was announced in the Legislature by Sir James Whitney yesterday that Hon. Adam Beck, the indefatigable chief of the Hydro-Electric Commission, would get remuneration for his services, despite the fact that he is a member of the House. The Premier praised the work of his colleague, and the announcement was greeted with much banging of desks. A bill will be introduced in the Legislature before prorogation to authorize the much-deserved tribute of the Government.

It has not been stated what monetary recognition Mr. Beck will receive, but it is reported that it will be in the form of an honorarium to the amount of $10,000. He has been the most energetic worker in the interests of the public ownership scheme of electric lighting for five years, and this amount would make it a salary of $2,000 a year.

BANVILLE GETS HIS SENTENCE

Rimouski, Que., March 27.—Eugene Banville, on trial here for the manslaughter of Ludley Causton, manager of Mark Hambourg, the pianist, who was killed by a bullet which came through the window of the coach in which he was traveling from Halifax to Montreal on the Intercolonial Railway last fall, was yesterday morning found guilty of manslaughter.

The prisoner was sentenced to 17 months in jail.

PROBABILITIES

Southwest winds; fair and milder. Thursday, mild.

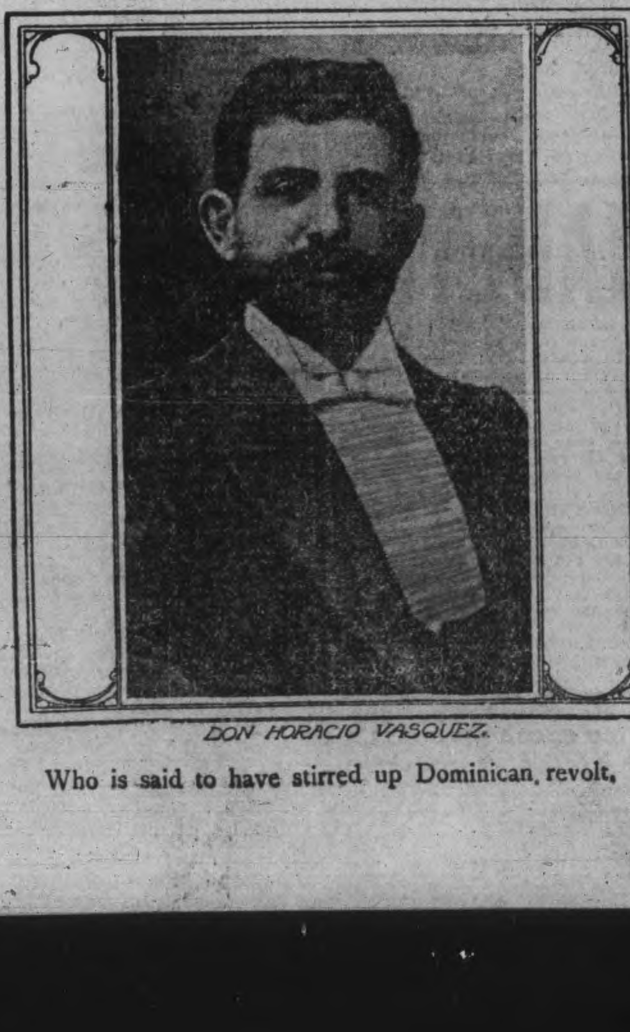

DON HORACIO VASQUEZ.

Who is said to have stirred up Dominican revolt,

OVER-WORKED KIDNEYS

Cause, Rush of Blood, Fullness, Dizziness.

J. T. Chetland, the well-known railway engineer of Hamilton, found the strain always resting upon men of his occupation vastly intensified by a tendency of the blood to rush to his head, and often at times when clearness of vision and great steadiness were demanded. Finding some difficulty in bending—a stiffness with pain having settled in his back, it occurred to him that his kidneys might be at fault. "This was a happy idea, for by it I not only got rid of the pain but many other troubles as well. I took a full dose of Dr. Hamilton's Pills and was glad to note that some obstruction of the kidneys, which I had lately noticed, was at once relieved. The flushed appearance of my face gave way to a more rational color and there was a perceptible improvement in my appetite. Dr. Hamilton's Pills certainly act splendidly upon the blood, removing heat and fulness and that sort of dizziness that makes a man at the throttle wish when it siezes him that he were elsewhere."

No medicine gives such unquestionably good results for stomach, liver, and blood troubles as Dr. Hamilton's Pills; they are mild, certain, and always curative. Refuse any substitute.

All dealers sell Dr. Hamilton's Pills, 25c per box, or The Catarrhozone Co., Kingston, Ont.

Dr. Hamilton's Pills Cure Kidneys and Liver

The Daily Review

WEDNESDAY, MARCH 27, 1912.

DIVIDE THE BLOCK

Peterborough enjoys the distinction, and the only place in the province that does, of never having been a village. In the early days its affairs were administered as a part of the Colborne District, and afterwards as a part of the township of North Monaghan. When incorporated as a town, in 1850, it was lifted, so to speak, out of the township, and missed the intermediate state of being a village before it reached the status of a town.

When the gentlemen who made the survey of the town plot fell to work they left quite a number of town blocks of extreme length in proportion to width. All of the blocks between George and Aylmer streets are examples in another direction. No doubt the creek was to blame to some extent, as it bisected the area in divers ways.

In what is now the East Ward the same thing was done. The blocks north of Hunter street are extremely long, too long in fact, and several have been divided by cross streets, as they should have been.

If the proposition of the Board of Education to build the new school on the hill lot, overlooking the ward, and at the corner of Hunter and Concession streets, is carried out, it would be a judicious thing, and one seemly as well to try and arrange that the block of land between Concession street and Rogers street have a new and short street laid out dividing the block at some convenient point, and affording readier access to the school. If there be an objection to the children being made climb Hunter street, then the grade could be divided by means of the short street. The additional frontage so made could be utilized for building purposes, and the owners of the property benefitted to such extent that the right of way should not cost only a trifle.

NOTE AND COMMENT

If the public were sure that one dollar per ton, added to the price of coal, would go to benefit the men who actually do its mining, there would be little remonstrance. The trouble is that out of the dollar, only four cents will get to the miner the balance being absorbed in that tangible and untangible power known as the "long haul."

DIABETES

Is one of the most cruel maladies of which mankind is subject, the many complications arising from time to time, making life seem almost unbearable. For many diseases, medical, scientific, and physiological knowledge and experience gained from years of deep research, has achieved remarkable results, but, up to now, little has been discovered of practical value in the treatment and cure of Diabetes. In fact, people have begun to look upon the disease as well-nigh incurable. Even in the medical profession can be found doctors who are of the same opinion, regarding sceptically any claim to ameliorate or improve the condition of a diabetic patient.

It can, however, be proved that SANSOL'S ANTIDIABETES lastingly cures all cases of Diabetes. Full particulars can be obtained from the Sansol Mfg. Co., Winnipeg, Man.

PRICE $2.00 PER BOTTLE From McDermid & Jury, Druggists.

The recent unparalelled crime in the mountains of Virginia, whereby a Judge on the bench, the sheriff and prosecuting attorney were shot down by a party of mountaineers who had averred that none of their friends should be sentenced, creates a feeling of insecurity in the ability of American justice. So far the murderers have not been apprehended. What the district needs is the services of the Northwest Mounted Police. Then the finger of scorn would cease to be pointed, as it is now, at a community powerless to carry out the law.

In the House of Commons, on Monday, when the private bill to increase the financial powers of the Grand Trunk Railway Company was called, Major Currie, sponsor of the bill, asked that it be allowed to stand over till Monday. He said that Vice-President Kelley of the Grand Trunk who was to have an interview with the Minister of Labor in regard to the reinstatement of seventy or eighty employes on the railway, still penalized on account of the strike of 1910, had not arrived, but would be on hand for a conference on Wednesday.

As an indication of the state of affairs in England, following on the coal strike, the prices of fuel have advanced to a figure never before remembered. It has reached famine prices, especially in the north of England, where it is higher than at London, owing to the fact that the merchants had large reserves in the metropolis, when the strike began. At Newcastle the price of coal is more than $20 a ton; at Dover bunker coal is $15. The collieries and merchants having good reserves are making a rich harvest. One colliery in Yorkshire, which had on hand a stock of 200,000 tons, sold to the Cunard Company 50,000 tons at $8.50 pit price, which usually is only $2.50 a ton. This colliery is now offering similar steam coal in Sheffield at $11.50 pit price.

Catarrh Cannot Be Cured

with LOCAL APPLICATIONS, as they cannot reach the seat of the disease. Catarrh is a blood or constitutional disease, and in order to cure it you must take internal remedies. Hall's Catarrh Cure is taken internally, and acts directly on the blood and mucuous surfaces. Hall's Catarrh Cure is not a quack medicine. It was prescribed by one of the best physicians in this country for years and is a regular prescription. It is composed of the best tonics known, combined with the best blood purifers, acting directly on the mucuous surfaces. The perfect combination of the two ingredients is what produces such wonderful results in curing Catarrh. Send for testimonials free.

F. J. CHENEY & CO., Props., Toledo, O.

Sold by Druggists, price 75c.

Take Hall's Family Pills for constipation.

TELEGRAPHIC BRIEFS.

Lord Strathcona remains very weak, although there is no immediate cause for apprehension.

A runaway car in a colliery at Westville, N.S., killed two men and injured a number of others.

The Hamilton Board of Control has appointed Mr. C. W. Kirkpatrick commissioner of industries.

Home rule for Scotland is the object of a bill introduced in the British Commons yesterday by Dr. Chapple.

Ernest Burley managed to escape from Chatham jail by scaling the wall during a short absence of the guard.

Alex. R. Manson, a young Englishman, was found on the C.P.R. tracks at Tilsonburg yesterday morning crushed to death.

B. B. Hirsch, a farmer of Macoun, Sask., was instantly killed at that place yesterday by the Soo flyer. He came from Perth, Ont.

Rev. William B. Findlay of St. Enoch's Church, is the man whom Toronto has chosen to be governor of its new industrial farm.

The French Government detective department will organize a division to operate in swift automobiles, to cope with the "auto bandits."

The death occurred yesterday of Mrs. Christopher Laroeque, Brockville's oldest resident. She was born in the County of Glengarry, and was in her 104 year.

The Berlin Trades and Labor Council, in annual meeting last night, passed a resolution condemning the move to have the Government erect an armory in Berlin.

Theodore Candella, a North Bay Italian, charged with insulting women on the street and assaulting a policeman, was sentenced to prison for two years, less one day.

Mr. Shiverock of Hamilton was given a verdict of $5,000 against the Imperial Russian Ballet Co. for injuries sustained by the sword of one of the dancers slipping and striking him.

Arrests will be made shortly as a result of the investigation into the cause of the fire at Niagara Falls, in which two lives were lost a week ago. A firebug is under close watch by the authorities.

Police Constable Dyers was shot and almost instantly killed by Oscar Larson, a Swede in Larson's shack, near Vancouver. Later, when two other officers came to arrest Larson, he shot himself.

Christian Gottfried Albert Traeger, Radical member of the German Reichstag and "father of the House," died yesterday in his 82nd year. He collaborated in the German translation of the poems of Robert Burns and also wrote several plays.

Local news on page seven.

THE MARKET

Latest Quotations in Grain Dairy Products, Live Stock Etc.

CHICAGO, March 26.—Export sales and alleged crop damage carried wheat prices to-day to a higher level. The close was firm, ½c to ⅞c above last night. Corn made a net advance of ⅝c to ¾c, oats a gain of ¼c to ⅜c, and hog products became more expansive by 12½c to 30c.

Liverpool wheat closed ⅛d to ⅜d higher than yesterday, and corn ⅛d higher. Paris wheat closed 1c to 1¼c lower, Antwerp ⅝c higher, Berlin ⅝c higher, and Budapest 1c lower.

Winnipeg Options.

	Op.	High.	Low.	Close.	Close.
Wheat—					
May, old..	101½	101⅝	101½	101⅝b	101¼
do. new...	101⅛	101⅝	101¼	101⅝b	101¼
July	102⅜	102⅞	102½	102⅞b	102⅜
Oats—				To-day.	Yester.
May				45⅝	45¼
July				45	45¼

Toronto Grain Market.

Wheat, fall, bushel.........	$0 96	to $0 97
Wheat goose, bushel	0 93	....
Rye, bushel	1 10	....
Oats, bushel	0 50	0 52
Barley, bushel	0 95	....
Barley, for feed	0 65	0 75
Peas, bushel	1 15	1 20
Buckwheat, bushel	0 63	0 65

Toronto Dairy Market.

Butter, creamery, lb. rolls.	0 37	0 39
Butter, creamery, solids ..	0 35	....
Butter, separator, dairy, lb,	0 34	0 35
Butter, store lots	0 32	0 34
Cheese, new, lb	0 16½	0 17
Honeycombs, dozen	2 50	3 00
Honey, extracted, lb	0 13	....
Eggs, new-laid	0 24	0 25

Montreal Grain and Produce.

MONTREAL, March 26.—There was an increased demand from foreign buyers for Manitoba spring wheat at a further advance in prices of 1½d to 3d per quarter, but the volume of business done was small, owing to the scarcity of ocean room. A sale of four loads of No. 3 northern was made to London at 40s 9d for prompt shipment. There is considerable inquiry for oats, and a large business has been worked in extra No. 1 and No. 1 feed, c.i.f. Buffalo. The local trade was more active, there being an improved demand for car lots. Business in flour for export account was quieter, but the local demand continues good. The market for butter is excited, owing to the increased scarcity of supplies, and prices have scored another sharp advance, 38c being paid by grocers for single packages. Cheese is quiet, but firm. Eggs active. Provisions stronger and more active.

Corn—American, No. 2 yellow, 79½c.

Oats—Canadian western, No. 2, 52½c to 55c; do., No. 3, 50c to 50½c; extra No. 1 feed, 51c to 51½c; No. 2 local white, 50c to 50½c; No. 3 local white, 49c to 49½c; No. 4 local white, 48c to 48½c.

Barley—Malting, $1.05 to $1.10.

Buckwheat—No. 2, 72c to 78c.

Flour—Manitoba spring wheat patents, firsts, $5.70; seconds, $5.20; strong bakers', $5; winter patents, choice, $5.10 to $5.35; straight rollers, $4.65 to $4.75; do., bags, $2.15 to $2.25.

Rolled oats—Barrels, $5.05; bags, 90 lbs., $2.40.

Millfeed—Bran, $25; shorts, $27; middlings, $29; mouillie, $30 to $34.

Hay—No. 2, per ton, car lots, $14.50 to $15.

Cheese—Finest westerns, 15¾c to 15½c; finest easterns, 14½c to 15c.

Butter—Choicest creamery, 35½c to 36c; seconds, 34½c to 35c.

Eggs—Selected, 25c to 27c.

Potatoes—Per bag, car lots, $1.55 to $1.60.

Dressed hogs—Abattoir killed, $11.50 to $11.75.

Pork—Heavy Canada short cut mess, barrels, 35 to 45 pieces, $22.50; do., backs, barrels, 45 to 55 pieces, $22.

Lard—Compound tierces, 375 lbs., 8¼c; wood pails, 20 lbs. net, 8⅝c; pure, tierces, 375 lbs., 12¼c; pure, wood pails, 20 lbs. net, 12⅝c.

Beef—Plate, barrels, 200 lbs., $14.50; do., Plate, tierces, 300 lbs., $21.50.

Liverpool Grain Prices.

LIVERPOOL, Mar. 26.—Closing—Wheat—Spot nominal. Futures firm; May 7s 8⅝d, July 7s 7d, Oct. 7s 4½d.

Corn—Spot firm; American mixed, new, 6s 3¼d; old, 6s 10½d; new, kiln-dried, 6s 7½d. Futures steady; May 6s 5⅛d, Sept. 5s 3⅛d.

Flour—Winter patents, 29s.

Hops—In London (Pacific Coast), £9 15s to £10 15s.

Buffalo Grain Market.

BUFFALO, March 26.—Spring wheat, no offerings; winter quiet; No. 2 white, $1.02½.

Corn—Higher; No. 3 yellow, 74¼c; No. 4 yellow, 72c; No. 3 corn, 72¼c to 73c; No. 4 corn, 70¼c to 71¼c, all on track, thru-billed.

Oats—Stronger; No. 2 white, 58¼c; No. 3 white, 57¾c; No. 4 white, 56¾c.

Barley—Malting, $1.24 to $1.38.

Duluth Grain Market.

DULUTH, March 26.—Wheat—No. 1 hard, $1.09⅛; No. 1 northern, $1.08⅛; No. 2 northern, $1.05⅛ to $1.06⅛; May, $1.07⅝ asked; July, $1.08¼ asked.

CATTLE MARKETS.

Toronto Live Stock.

TORONTO, March 26.—The railways reported 67 carloads of live stock at the City Market, comprising 1202 cattle, 1332 hogs, 73 sheep and 163 calves.

Butchers.

Easter cattle sold at $7.25; best quality steers, 1100 to 1200 lbs., at $6.75 to $7; prime quality butchers, 1000 to 1100 lbs., at $6.50 to $6.75; good, $6 to $6.25; medium, $5.60 to $5.90; common, $5 to $5.60; inferior, $4.50 to $4.90; cows, $3.75 to $5.50; canners, $1.75 to $2.75; bulls, $4 to $5.50.

Stockers and Feeders

C. Maybee & R. Wilson bought 50 stockers and feeders, 700 to 900 lbs., at $4.75 to $5.20. They sold 1 load feeders, 850 lbs. each, at $5.20, and 1 load stockers, 750 lbs., at $4.90 to $5.10.

Deathly Cramps, Stomach was Bloated

A Bad Case That Proves Cramps and Stomach Disorders are Cured Fast by Nerviline.

"The distress I suffered from cramps last summer was so severe I thought it meant death," writes P. R. Emerson of Guys Hill, P. O. "I was doubled up with pain and in such bad shape I couldn't walk a hundred feet. I remembered having Nerviline on hand and took half a teaspoonful in sweetened water. In five minutes I was well and my stomach derangements disappeared entirely."

NERVILINE AN INSTANT RELIEF

For cramps, flatulence, diarrhoea and disorders of the stomach and bowels Nerviline knows no equal—one million bottles used every year—fifty years on the market, that's proof enough of its merit. Large bottles, 50c., trial size 25c. All dealers or The Catarrhozone Company, Kingston, Ont.

A bottle of prevention is better than a deranged stomach.

Abbey's Effervescent Salt

25c and 60c bottle. Sold everywhere. 83

Wanted

WANTED

THREE GIRLS FOR TRAINING AS NURSES. Apply to Nurse Walkden, Parkdale Hospital 71 Melbourne Ave., Toronto. 6d

WANTED

A GOOD PLAIN COOK. Apply to Miss Morrow, Weller Street. 3d

WANTED

A GIRL FOR GENERAL HOUSEWORK; family of two. Every consideration will be shown a good girl. Apply—morning or evening at 780 Water Street. 3d

GIRLS WANTED

IMMEDIATELY—Sewing Machine Operators to work on tents, awnings and flags. Nice clean light work. Apply to J. J. Turner & Sons, George St., Peterborough, Ont. 6d

REPRESENTATIVE WANTED

IN EACH LOCALITY to mail circulars for Cut-Rate Grocery Mail Order House. Few hours spare time will easily earn $20 weekly. Anyone can do the work. Outfit furnished free. Dominion Grocery Co., Windsor, Ont. 6d4w

WANTED

HORSES, CHICKENS and TURKEYS to buy Apply—385 Bethune Street. 3d

For Sale or To Rent

SACRIFICE SALE

PROSPECTIVE BUYER, PUT YOUR OWN offer to purchase a well-built residental house, 642 George street, Peterborough. Offers considered to April 7th. A. Hanna, 1089 Gerrard, Toronto. 5d1w

HOUSE FOR SALE

ONE AND HALF STOREY BRICK HOUSE in west end of city, on car line; 8 rooms. Apply—465 McDonnel Street. 1m

FOR SALE—$3000—FOR SALE

FOR SALE AT THE PRICE OF $3,000—THAT Eligible Residence, No. 147 Hunter St., East. Brick, steam heated, modern conveniences, seven bedrooms, fixed basins and taps in bed rooms, billiard room in basement. Ten minutes walk from post office. Apply to Mr. E. A. Peck, Peterborough

FOR SALE

Will sell at a bargain, or exchange for Western property, Saskatoon real estate preferred, that up-to-date and modern Dwelling being No. 296 Margaret Avenue., Peterboro'. Address — W. U. G. Armstrong, P. O. Box 1532, Saskatoon, Sask

FOR SALE

BRICK HOUSE, almost new, centrally located, on car line, nine rooms. Third floor finished with three rooms and heating register—Hot air sunshine furnace; gas connections; electrice light and phone; hardwood floors; pleasant and cheerful situation. For sale at a bargain. Apply to Box "M" Review Office.

FOR SALE

Iron Pipes for water and steam Posts, Belting Pulleys, Shafting. Chains, Iron and Wood Pulleys, Steal Beams, Rails, Wire Fencing new and slightly used. Very cheap. Send for Catalogue, and state what you need.

The Imperial Waste & Metal Co. 7 Queen Street - MONTREAL

BARGAINS IN PROPERTIES

Park Lots—5 to 25 acres, with Buildings—good location.
Building Lots—centrally located—on easy terms of payment.
Office & Desk Rooms to Rent—possession at once.
INSPECTIONS, and information of any or all our Property lists given free. Don't forget to ask for our Printed Lists of all kinds of Properties for sale.
OFFICE—136, Hunter Street. Opened in the Evenings by appointments.

J. T. O'CONNELL & Co. 136 Hunter St., Peterborough.

SPECIALS

FLORIDA TOMATOES
NEW CABBAGE
PINEAPPLES
CAULIFLOWERS
RHUBARB
CELERY
FLORIDA GRAPE FRUIT
LETTUCE
GREEN ONION
PARSLEY
FAMOUS ELEPHANT BRAND ORANGES
GUARANTEED SWEET AND JUICY

Also Bargains in Oranges. 10c doz, 3 for 25c., and 15c., 2 for 25c., 20c, 3 for 50 cents.

BEST GROCERIES AND VEGETABLES

D. M. MINICOLO Phone 935, 410½ George St.

Canadian Pacific Railway

HOMESEEKERS' EXCURSIONS

APRIL 2, 16 and 30 and every Second Tuesday until SEPT. 17 inclusive
WINNIPEG AND RETURN, $34.00
EDMONTON AND RETURN, $42.00
Proportionate rates to other points. Return limit 60 days.
Through Tourist Sleeping Cars to Edmonton via Saskatoon, also Winnipeg and Calgary via Main Line.
Ask nearest C. P. R. Agent for Homeseekers' Pamphlet
Low Colonist Rates to Pacific Coast. Full particulars from any C.P.R. Agent.

EASTER SINGLE FARE

Between all stations in Canada Port Arthur and East
GOOD GOING—APRIL 4, 5, 6, 7, 8
Return Limit, APRIL 10 (Minimum Rate of 25c)

SETTLERS' TRAINS TO WESTERN CANADA

Will leave TORONTO 10.20 p.m. EACH TUESDAY During MARCH and APRIL

W. McILROY, Agent, Peterboro.

Medical

DR. E. V. FREDERICK

M.R.C.S. (Eng.) L.R.C.P. (London)—Surgery and Diseases of Women. 402 George Street. Hours 1.30-3.30—7-8.

DR. BUCHANAN

F.R.C.S., Edinb: M.R.C.S., Eng., L.R.C.P., Lon. Specialist Eye, Ear, Nose and Throat. Phone 519; 169 Charlotte St. Hours—9-11 a.m., 2-4 p.m. 7-8 p.m.

DR. E. A. HAMMOND

Late assistant Westminster Hospital, Brompton Hospital, National Heart Hospital, St. John's Skin Hospital, London, Eng. Also of Rotunda Maternity Hospital, Dublin.
Special—Diseases of Heart, Skin and Stomach
Office—543 Water Street
Bell Phones. Office 463—House 180.

Osteopathy

DR. ASA G. WALMSLEY

Osteopathic Physician
Office over Canadian Bank of Commerce, Hunter Street entrance.
Office Hours—9 to 12 a.m., 2 to 5 p.m. Evenings by appointment.
Office—Phone 649. Residence—Phone 609.

Legal

G. N. GORDON

BARRISTER, SOLICITOR, NOTARY PUBLIC AND CONVEYANCER.
MONEY TO LOAN
Offices upstairs, 1 door south of Madill's Drug Store, 397½ George Street. "Commissioner for New York State." Bell Phone 219, Machine Phone 100

D. O'CONNELL

BARRISTER, SOLICITOR AND NOTARY
Hunter Street, two doors west of Post Office.
DANIEL O'CONNELL

RUDDY & BURNHAM

Barristers, Solicitors, Notaries, etc
Office—No. 379 Water Street, Peterborough
Money to Loan
ROBT. RUDDY, K.C. J. H. BURNHAM, M.A.

A. E. DIXON

Barrister, Solicitor, etc.
Office corner Hunter and George Sts., Peterboro Entrance next to W. Madill's Drug Store.

R. E. WOOD

BARRISTER, SOLICITOR, Etc. Office removed from Bank of Commerce Building to 435 George street, recently occupied by E. B. Edwards.
MONEY TO LOAN.

W. H. MOORE, K.C.

BARRISTER, SOLICITOR, in the Supreme Court etc. Office—Hunter Street, first stairs west of Post Office. Money to Loan.

HALL, HAYES & HALL

BARRISTERS, SOLICITORS and NOTARIES PUBLIC, Hunter Street, Peterborough, next the English Church. MONEY TO LOAN at the lowest rates of interest.
E. H. D. HALL, City Solicitor,
LOUIS M. HAYES, K.C. BASIL D. HALL

HALL, MEDD & DAVIDSON

(Successors to Stratton & Hall)
BARRISTERS, SOLICITORS, Etc., Peterborough Ont. Office—Corner of Hunter and Water Sts. over Bank of Commerce.
R. R. HALL S. T. MEDD W. S. DAVIDSON

PECK, KERR & McELDERRY

BARRISTERS SOLICITORS, NOTARIES
415 Water Street, Peterborough
Money to loan at lowest current rates of interest. Easy terms of repayment.
E. A. PECK F. D. KERR V. J. McELDERRY

Money

BENNET & GOODWILL

BARRISTERS, SOLICITORS, Etc, 375 Water St., Peterborough. Telephone No. 191.
Money at Current Rates Upon Easy Terms
J. W. BENNET E. L. GOODWILL

MONEY TO LOAN

MORTGAGE LOANS ON CITY AND FARM PROPERTY
at lowest current rates
PECK, KERR & McELDERRY
415 Water St. Peterborough

Money to Loan

at lowest current rates
—on—
FARM, TOWN OR VILLAGE PROPERTY ON EASIEST TERMS OF REPAYMENT
HALL, MEDD & DAVIDSON
Successors to Stratton & Hall
BARRISTERS, Offices—corner of Hunter and Water Streets over Bank of Commerce.

DOMINION CHINESE CAFE

Modern and up-to-date dining rooms also private dining tables. Drop in and try our special Chinese Dishes—nothing but the best of steaks and chops used. We guarantee the best of satifaction to strangers and all our patrons.

328 GEORGE STREET
OPEN FROM 7 A.M. TO 2 A.M. Tom Him, Manager

Canada's Double Track Line — Grand Trunk Railway System

EASTER HOLIDAY RATES
SINGLE FARE for Round Trip
Minimum charge twenty-five cents between all stations in Canada.
GOOD GOING APRIL 4, 5, 6, 7, 8th
Return Limit April 10th, 1912.

HOMESEEKERS' EXCURSIONS —TO— WESTERN CANADA via Chicago
April 2nd, 16th and 30th and every second Tuesday thereafter until Sept. 17th inclusive.
WINNIPEG AND RETURN $34.00
EDMONTON AND RETURN $42.00
Tickets good for 60 days. Proportionate rates to other points in Manitoba, Saskatoon and Alberta. Tickets will also be on sale on certain dates via Sarnia and Northern Navigation Company.

LOW RATES TO PACIFIC COAST
Tickets on sale daily until April 15th

SETTLERS ONE WAY TICKETS
to Manitoba, Saskatchewan, and Alberta, on sale every Tuesday in March and April.

WHEN GOING TO BUFFALO, NEW YORK PHILADELPHIA, MONTREAL
Travel via Grand Trunk Railway System the only double track route.

Tickets, berth reservations from City Ticket Office, 334 George Street.
B. A. ROSE, City Agent.

Jas. J. Shadgett

Sign, carriage, auto and waggon
PAINTER
Buggy and waggon repairing promptly attended to.
Cor. Aylmer and Charlotte Streets Peterborough, Ont.
Bell Phone 443

TORONTO SAVINGS —AND— LOAN COMPANY

Notice is hereby given that a Quarterly Dividend of two and one-half per cent., being at the rate of ten per cent. per annum for the (3) three months ending 31st March, 1912, has been declared upon the Capital Stock of this Institution, and the same will be payable at the Offices of the Company in this City on and after April 1st, 1912.

The transfer books will be closed from the 18th to the 31st of March, both days inclusive.

By order of the Board.

W. G. MORROW, Managing Director.
Peterborough, March 15th, 1912.

Lehigh Valley COAL

Best in the World
February Prices will be follows—:
Egg and Stove Coal $7.50 per ton
Nut Coal..........$7.75 per
Pea Coal ....$6.50 per ton
Also first-class Hardwood $6.00 per cord. Mixed Wood $4.50
Cutting & splitting extra
— FOR SALE BY —
J. E. A. Fitzgerald
Both Phones 111

"A TRIUMPH" IN TEA QUALITY

"SALADA"

PURE, CLEANLY PREPARED AND DELICIOUS

BLACK, MIXED or NATURAL GREEN

Free Samples mailed on enquiry. Address: "SALADA," Toronto.

Lady Betty Across the Water

By C. N. & A. M. WILLIAMSON

Copyright, 1906, by McClure, Phillips & Co.

Mr. Brett and I went up together. The genie crossed arms and grabbed something for us out of both his bags at the same time. Then, by mistake, he gave me the thing from the left hand bag and Mr. Brett the one from the right. We walked away to let others have their chance, looking at the presents we had got. It was funny—they both happened to be rings.

Mine was twisted bands of platinum and gold, forming a knot to hold a cabochon sapphire. His was a thin setting of seven stones set in a straight row—diamond, emerald, amethyst, ruby, emerald, sapphire, topaz.

"Yours is meant for a woman and mine for a man," I said. "He got them out of the wrong bags. But they're both pretty and so queer."

"Will you—shall we change?" he asked.

"Oh, I didn't mean to suggest that," I hurried to say. "I can give mine to my brother when I go home. And you—there must be some one"—

"I've no sister, and there's no one else," said Mr. Brett. "Do have it. You see, I couldn't get it on my little finger. And won't you keep the big one too? It isn't as if I were like Mrs. Stuyvesant-Knox's other guests"—

I couldn't bear to hear him say that, so I broke in and insisted that he should have the ring. "She would want you to have it, of course, if she knew," I said. "And, besides, I want you to, which is something."

"It's everything," he answered.

Then we changed rings, and I told him I hoped his would bring him luck, glorious luck.

"Do you wish it may give me what I want most in the world?" he asked, and I said that I did.

"What do you wish mine may give me?" I went on.

"What do you want most—great wealth?" he questioned me.

I shook my head.

"To have the world at your feet?"

"I shouldn't know what to do with it."

"To have the one you love best on earth love you?"

"I should have to stop and think which one it is."

"Then I wish that you may love the one who loves you best on earth and more than all the world."

Just as I was looking up, surprised at his tone more than his words, there came a burst of music, and part of the wall, with the platform on which the genie and his lamp had been standing, rolled away. The other big room of the cellar was revealed, with quantities of little tables all laid out for supper and the walls covered with smilax and roses. In the middle of this new room was a huge illuminated ship of ice in a green sea.

Everybody exclaimed and laughed at their surprise at such an unexpected transformation. Now was the time for unmasking, of course, and there were shrieks of surprise and amusement as people discovered who their companions really were. For a minute—I'm sure it couldn't have been more—I forgot Mr. Brett to stare at the great glittering ice ship. When I turned to speak to him he was gone. And whether he vanished on purpose because he didn't want to unmask in a company of strange people or whether he was separated from me by the sudden press of the crowd I don't know. I suppose I shall never know. I only know that I lost him and that I was immediately surrounded by other men, saying nice things about my costume, wanting me to have supper with them and asking me for dances afterward.

The rest of the night went by with a wild rush. We didn't stop dancing till 4, we young people, and I believe the older ones played bridge. We had a second supper served upstairs toward dawn, and when the last people went away it was broad and glorious daylight.

"Well, deah," said Sally cozily when every one had gone and she had come into my room to help me undress, "had you a good time?"

"Splendid!" said I, sighing with joy. "I'm dancing still—in my head. My first ball!"

"Katherine doesn't call it a ball. But that's a detail. Had you any proposals?"

"Oh, Sally, how came you to think of such a thing? But isn't it too extraordinary? I had three."

"Why extraordinary?"

"Because I hardly knew the men!"

"Americans make up their minds quickly about what they want."

"So Mr. P— So I've been told."

"Accept any one?"

"Not I."

"Didn't even give them a wee mite of hope?"

"Dear me, no."

"Poor Potter—for one."

"Sally, I do wish he wouldn't—do that sort of thing, since you speak of it. It makes it so embarrassing. And somehow I don't feel he really means it. I've always the impression that—that he does it because he thinks he ought."

"He'd like to marry you, Betty. There's no doubt of that, and one can't blame him for it."

"Well, if he keeps on I shall be driven away," I said, "although they don't want me to go home yet for—for several reasons. I don't want to go either. I'm having a wonderful experience. But"—

"Haven't you met any man you could imagine yourself caring for, deah? Or perhaps you don't fancy Americans."

"Oh, I do!" I exclaimed. "They're all great fun. And one—one man I've met I think superior to any other I ever knew. But, then, I've known so few, and I don't know him well. You needn't look at me like that. It isn't a romance, you dear. I'm most unlikely to know him any better ever. He—isn't like the rest. He isn't like anybody else I ever saw."

"Now," said Sally coaxingly, "you might tell me if he's one of the three who proposed."

"Indeed, he isn't, and he never will. Why, Sally, I don't mind telling you I mean that Mr. Brett who was on the ship and whom we met afterward accidentally in the park. He is rather wonderful considering his station, isn't he?"

"He'd be rather wonderful in any station. That's my theory about him."

"I think it's mine too. He was here tonight—as a newspaper reporter, he hinted, though he didn't exactly say he was in so many words. Did he talk to you?"

"Yes," said Sally. "Indirectly I got him his chance to come."

"I gave him good advice," said I, laughing—"all about his future and ambition and things like that. I hope he'll take it."

"He'll probably try all he knows. Did he thank you prettily?"

"I'm not sure whether he thanked me at all. But he gave me this ring and wished me luck with it. It was the genie's present to him in Aladdin's cave. I changed with him for the one I had. But this is much prettier. Look."

"D-E-A-R-E-S-T, Dearest," Sally spelled out as she held the third finger of my right hand, on which I'd slipped the ring.

"Where do you find that?" I asked quickly.

"Don't you know? Why, the stones spell it—diamond, emerald, amethyst, ruby, emerald, sapphire, topaz."

I felt my cheeks burn when she gave me this explanation.

I wonder if Mr. Brett knew!

To be continued

CARTER'S LITTLE LIVER PILLS.

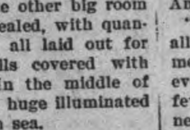

CURE

Sick Headache and relieve all the troubles incident to a bilious state of the system, such as Dizziness, Nausea, Drowsiness, Distress after eating, Pain in the Side, &c. While their most remarkable success has been shown in curing

SICK

Headache, yet Carter's Little Liver Pills are equally valuable in Constipation, curing and preventing this annoying complaint, while they also correct all disorders of the stomach, stimulate the liver and regulate the bowels. Even if they only cured

HEAD

Ache they would be almost priceless to those who suffer from this distressing complaint; but fortunately their goodness does not end here, and those who once try them will find these little pills valuable in so many ways that they will not be willing to do without them. But after all sick head

ACHE

Is the bane of so many lives that here is where we make our great boast. Our pills cure it while others do not.

Carter's Little Liver Pills are very small and very easy to take. One or two pills make a dose. They are strictly vegetable and do not gripe or purge, but by their gentle action please all who use them.

CARTER MEDICINE CO., NEW YORK.

Small Pill. Small Dose. Small Price.

DOUGLASVILLE

Special Correspondence.

Mr. Norman Thompson of Bailieboro has recently purchased the farm belonging to his uncle Mr. William Thompson.

Miss Hettie King has been visiting friends in this neighborhood.

Mr. James Taylor has returned after having spent the winter months at his home in England.

Mrs. Fred. Finnie of Peterboro was visiting friends here a few days ago.

Held Up A. O. F. Bill.

Ottawa, March 26.—The banking and commerce committee yesterday held up the bill respecting the Ancient Order of Foresters, pending more definite information from headquarters.

The original act authorized the order to do business in real estate to a limit of $20,000. Hon. W. T. White pointed out yesterday that the bill removed these limitations, and the whole surplus might be put in real estate.

Chairman Ames said the order wanted to erect a building of its own, instead of renting offices. The Minister replied that it costs a great deal to keep up such buildings, and the enterprise might be dangerous.

EVEN HEADACHES ARE QUICKLY CURED

When You Cure the Kidneys With Dodd's Kidney Pills

The Cured Kidneys Strain all Impurities Out of the Blood and the Result is Good Health all Over the Body.

Stornoway, Compton Co., Que., Mar. 26.—Special.—The number of different ailments that Dodd's Kidney Pills have cured would be a cause of constant surprise were it not for the explanation that Dodd's Kidney Pills cure the kidneys, and as everybody knows the kidneys are the point from which disease starts, or good health is assured.

If the kidneys are right all impurities will be strained out of the blood. If the kidneys are not right the impurities remain in the blood to rot, and the blood carries the poison to all parts of the body.

David Bourque, of this place, states: "For headaches there is nothing to compare with Dodd's Kidney Pills. They have relieved me of all pain."

Strong healthy people are not bothered with headaches. It is weak run-down people who suffer from them. And in nine cases out of nine the weakness comes from impure blood, caused by disordered kidneys. Dodd's Kidney Pills cure headaches, backaches, rheumatism, lumbago, and similar diseases by curing the kidneys. Cured kidneys make good health all over the body.

FLEETWOOD

Fleetwood, March 25. — It is our painful duty to have to record the sad death of Mr. John Emory Hart which sad event took place at the home of his uncle, Mr. J. L. Hart, of Manvers on Sunday morning, March 17th, at the age of 24 years, 9 months and 20 days. Deceased was a son of Dr. Herman Hart, who along with his mother died some years ago, and of late has made his home with his uncle Mr. J. L. Hart. He was unwell and Dr. Hamilton, of Bethany, was called in, and a consultation was held with Dr. McAlpin, of Lindsay, it was thought well to have an operation, which proved to be successful at the time, but deceased was too far gone to pull through. The funeral which was held on Tuesday, 19th, was very largely attended, a sermon being preached in the home of Mr. J. L. Hart by the Rev. R. M. Patterson, Lifford, who also officiated at Riverside Cemetery, when the remains were placed in the vault. The pall bearers were Messrs. William and Joseph Coulter, Albert Scott, Percy Hart, Victor and Horace Grandy. Deceased was a fine young man and attended the Lindsay Collegiate Institute for some time. We extend our sympathy to the bereaved relatives.

Mr. and Mrs. Lorne Maguire were visiting with Mr. Thos. Crawford on Saturday last.

Mr. Albert Corby and family who have gone to Manitoba, have reached there safely and like the place well. We wish them every success in their new home.

When will the robin come around? It seems late, and there is plenty of snow in this locality for sleighing yet. It will take some time for old sol to thaw it from off the public highways.

Mr. John Robinson has gone back to visit his daughter in Fenelon Township for a few days.

We welcome Mr. Richard Grandy and family back to our burg again. They have moved into Mr. John Brown's house and we wish they may remain for good.

Mr. Harvey Davidson joined the benedicts last week and we wish him and his bride every success.

SANOL

The new discovery will positively remove Gall Stones, Kidney Stones, Gravel in the Bladder, and will effect a complete Cure. It will dissolve and remove stones without pain, and there is no necessity for an operation in the future, as Sanol will cure in every case no matter how long standing the disease may be.

SANOL will be found particularly valuable in old cases of Kidney and Bladder diseases.

SANOL is a preparation of herbs and herb extracts, and contains no poisonous ingredients. It's use, therefore, cannot possibly harm either the stomach or intestines.

Sanol per bottle $1.50

Get it from McDERMID & JURY, Druggists, Peterborough, or direct from The Sanol Manufacturing Co., Winnipeg, Man.

A copy of Sanol BOOKLET FREE

HAPPENINGS AT OMEMEE

Special Correspondence.

Omemee, March 25.—On Thursday evening, 28th inst., the adult Bible class of the Presbyterian Sabbath school, will hold an entertainment in the basement of their church. There will be a good program, succeeded by refreshments.

Mr. Dickens, who has secured employment at Mount Pleasant, has moved his family to that southern suburb.

Miss Maud Handley, of Mount Pleasant, was the guest of Omemee friends over the week-end.

We are pleased to report the convalescence of Mrs. D. Blaycock, who has been indisposed for some days.

Miss Lulu Balfour, of Lindsay, was the guest of Mr. and Mrs. B. Rehill the first of the week.

The Misses Miller and Parrott, who have charge respectively of the millinery and dressmaking departments of Mr. Charles Ivory's general store, have returned to town.

Mr. H. Fee was down from Lindsay for over Sunday.

Mr. Ed. Shaw, of Omemee, who was in the wrecked cars of the colonist train in New Ontario, was bound for Estavan, Sask. Reports are that his injuries are about the head, and though painful are not serious.

Mrs. White has purchased the property on Sturgeon street, where she now resides. She bought it from Mrs. English.

Miss Muriel Morrison, of Peterborough, spent the week-end with her mother, Mrs. J. Morrison, of King street.

Last Friday as good ice as was cut in January was taken from the little lake and stored for summer. There wasn't a sign of honey combing.

Mr. Henry Nugent, who was enlisted in the time of the Fenian Raid, participates in the grant given to these veterans by the Dominion government, through the influence of Hon. Col. Sam Hughes, Minister of Militia. The award is $100 per member.

Mr. J. A. Houston, Inspector of High Schools and Collegiates, of Toronto made his official visit the first of the week to our High School.

On Monday Mr. Albert Rutherford, of Mount Pleasant, drove out on business.

One of the latest political songs has struck town, and is gaining in popularity. The air is a quaint, quiet, nerve-exciting melody, which, combined with the peculiarly expressed horse-sense of the verses renders it captivating. The refrain runs:—

"Makes no difference if he is a houn'.
You got t-quit kickin' my dawg aroun'."

The Public Library Board are planning for a grand concert on the evening of Victoria Day.

From an exchange we learn that the Seymour Power Company will construct a transmission line through Omemee to Lindsay early this summer. Prospects look encouragingly for the erection of a sub-station here. While our down-town station has been a convenience since its erection, it seems as though it could be improved by the installation of a telephone. Passengers sit many weary hours in the station when trains are late, and often necessary meals are postponed.

The building of a steel bridge and the laying of heavy steel on the old Bethany branch make it appear as if the proposed new line had been abandoned, and it might be appropriate for our Board of Trade and Town Council to get busy with the G.T.R. and have them deliver either the proper accommodations we bargained for when our bonus was accepted by the Company, or else hand us back the boodle with the interest that is our rights for the years in which we have had very poor service.

Cook's Cotton Root Compound.

The great Uterine Tonic, and only safe effectual Monthly Regulator on which women can depend. Sold in three degrees of strength—No. 1, $1; No. 2, 10 degrees stronger, $3; No. 3, for special cases, $5 per box. Sold by all druggists, or sent prepaid on receipt of price. Free pamphlet. Address: THE COOK MEDICINE CO., TORONTO, ONT. (formerly Windsor)

Coal Results

¶ We sell the very best quality of hard coal, as good as we know how to buy.

¶ Are you getting results from the coal you are now using? Are you sure it is good? Are you burning it the right way?

¶ There is a deal of difference in how you handle the range or furnace. Our long experience tells us that fact, and we are ready to advise any in doubt as to the best way to make use of coal as fuel.

FEBRUARY PRICES FOR COAL

Egg and Stove $7.50 per ton
Nut $7.75. No. 2 Nut $6.50 ton

THE PETERBORO FUEL & CARTAGE CO LIMITED

162 Charlotte-St. Telephones—(Bell 261 270, (Machine)—270.
134 Aylmer-St. Tel. Bell 302

LUMBER

And builders' materials of all kinds—Shingles, Scantlings, Joist and Bill Stuff—Mouldings, Casings and Base and all kinds of finish. Boxes and Box Shooks.

ALF. McDONALD ESTATE
Point St. Charles Mills

UNION BANK OF CANADA

Paid-up Capital, Rest and Undivided Profits $8,181,370
Total Assets (Over) $58,000,000

Thrifty Children

The lesson of thrift, so necessary to the future welfare of your children, is perhaps best taught by opening for each a Savings Bank Account, and encouraging them to deposit regularly a portion of their spending money.

Though they may not accumulate very much money, they will learn its value and how to save it.

We welcome Children's Savings Accounts.

Peterborough Branch—C. H. Pennefather, Manager.

W.B. NUFORM CORSETS

The best popular-priced Corset made.

Every figure can be becomingly corseted in one of the many attractive W. B. Nuform models. They present the figure in graceful lines and erect poise, effecting a decided improvement.

Made of service-giving fabrics—daintily finished and perfect in fit.

Price $1.00 upwards to $5.00 per pair.

Sold at all stores, everywhere.

WEINGARTEN BROS., Makers, 34th St. and Broadway, N. Y.

GRAND TRUNK RAILWAY SYSTEM
RAILWAY TIME TABLE.

October 1st, 1911.

	ARRIVE	DEPART
Lindsay, Orillia, Midland, Gravenhurst, North Bay, Stouffville and Toronto	11.34 a.m.	8.25 a.m
	9.00 p.m.	5.35 p.m
Port Hope, Toronto, London, Detroit, Chicago and west, Niagara Falls, Buffalo, Cobourg, Montreal and east	8.20 a.m.	11.40 a.m
	12.10 p.m.	8.20 a. m.
	5.30 p.m.	9.05 p m
Toronto, Lindsay, Stouville, Uxbridge and Markham	10.15 p.m.	7.10 a.m
		11.40 a.m
Lindsay Local	8.10 a.m.	9.10 p.m
Hastings, Campbellford, Madoc, Belleville, Kingston, Montreal and east	8.10 a.m.	8.30 a.m
	8.55 p.m	1.40 p.m
Lakefield	8.15 a.m.	7.00 a.m
	5.15 p.m.	12.20 p m
	7.00 p m.	5.40 p.m

CANADIAN PACIFIC RAILWAY.

GOING EAST—

11.35 a.m. for Norwood, Havelock, Ottawa, Montreal
7.47 p.m. for Indian River, Norwood, Havelock Tweed.
12.10 a.m., midnight, (Sunday's included) Ottawa Montreal.
1.01 a.m., midnight, Ottawa, Montreal.

GOING WEST—

5.26 a.m., for Toronto, Hamilton, Brantford, New York Woodstock, London, Chatham, Detroit, Chicago, etc.
5.51 a.m. for North Toronto, West Toronto; connects with above train at West Toronto
7.47 a.m. for Cavanville, Burketon, Myrtle, Lindsay, Toronto.
4.28 p.m. for Toronto, Hamilton, Guelph, Woodstock, London, Chatham, Detroit, Chicago; also Fort William, Winnipeg and all points in Canadian Northwest

MRS. M. J. BYRNE
Dealer in
Ladies' Furnishings
And Hair Work.

Ladies' Underwear, Children's Clothing and Ornamental Needlework and Stamping executed to order and kept in stock.

LADIES' HAIR DRESSING skilfully attended to. Ladies' hair dressed for balls, parties, entertainments and all public and private occasions.

Switches, Bangs, etc., always in stock and made to order fashionably

Combings of Hair done up in any desired style.

Masks, Wigs, etc., rented for carnivals, concerts, and all occasions.

424 George St. Phone 1350

AUCTIONEER

R. H. ALFORD

Auctioneer and Valuator

Farm and Real Estate Sales Executed Promptly and Satisfactorily

Address Box 33 Lakefield P.O Phone 87

HIGH-GRADE COAL OIL

Coal Oil is advancing in price and it would be well to lay in stock before any further advance. Present prices:—

Prime White Canadian Oil at 14c per gal.
Prime White American Oil at 17c per gal.
Smokeless American Oil at..... 20c per gal.

Delivered free in any quantity to all parts of the city.

Our Smokeless American Oil is superior to any oil on the market, at any price.

CHINA CEMENT CO. 163 CHARLOTTE ST. Macfarlane Wilson, Mgr
OILS, CEMENTS AND SOAPS WHOLESALE AND RETAIL.

Satisfied Policy-Holder

[COPY]

Toronto, March 1st, 1912.

W. H. HILL, Esq.,
Manager,
Sun Life Assurance Co.,
Peterborough, Ont.

Dear Sir,—I wish to thank the Sun Life Assurance Company, through you, for the prompt and very satisfactory settlement of my 15 year Endowment Policy, No. 64345, which matured and was paid me to-day.

I have also a 15 year Endowment maturing to-day in a leading British Company.

The contrast, in the results, in favor of your Company is so marked that I want you to know it, but I am at a loss to know how such a difference could honestly occur. When I tell you that the profits in your Company are three and one-third times the profits in the other Company referred to, and this too notwithstanding I paid the other Company $1.15 per year more per $1000 than I paid you, you will realize my inability to comprehend the cause.

This is surely a tribute to the management of the Sun Life, and I am so well pleased I have applied for further insurance with you.

Incidentally, I would like to say a word for your loan privilege. As you are aware, I borrowed some money on my policy, a little over a year ago, which enabled me to obtain a substantial interest in a town site in the Northwest, and you will be pleased to learn that it has already yielded substantial gain and gives promise to pay hundreds per cent., so that it is impossible to fully realize the value of that Policy to me.

I thought as an old Peterborough boy you would be pleased to know I am delighted with the result.

Yours truly,
(Signed) ROBERT E. DOLAN.

Our Usual Advance Sale of Shoes

THIS event has always been so wonderfully successful that it has become an "Annual Spring Habit" with our Shoe department. We prepared for this important event away back in the early fall—when doing our spring buying—and we planned and worked until we assembled the finest and most complete range of high and low, Spring and Summer Shoes ever passed into our Shoe Department. And now, while the shoe trade might be just a shade quiet, we offer this fresh, new stock **at prices that make early spring buying decidedly worth while.**

Come the first days of the Sale and as often afterwards as you can.

Read carefully the items enumerated below—they contain interesting news of the spring Shoe Styles.

Watch the Show Windows.

A NEW SMART

Gun Metal Button Boot $2.49

ADVANCE SPRING SALE LEADER

Button Boots are the season's demand—Gun Metal Button Boots especially so. It's months ago since we commenced buying for this big event and we kept at it till we found just what we wanted. A Button Gun Metal Boot built on an American last in an American factory; has all the distinct feminine appearance of the highest grade footwear and the wearing qualities of any shoe you would buy at $3.25 or $3.50. Come the first days of the sale for this shoe before sizes are sold out. Advance Spring Sale Price........ **$2.49**

$4.00 J. & K. Boots, $3.29

Three styles of our most popular $4.00 J. & K. lines—a fine Vici Kid straight lace Bal; a cravenette top Button Kid; and a patent lace Blucher; all represent excellent American Shoe values at $4. Spring Shoe Sale Price **$3 29**

$4.50 Tan Button Boots $3.95

The Tan Button Boot is enjoying an extreme popularity and, so far, bids fair to run White a close second for premier honors. This snappy tan shoe is our special $4.50 stock line. You'll only need to see it to buy quickly at the Spring Shoe Sale price of only........... **$3 95**

ADVANCE SPRING SALE OF

City Brand Rubbers 49c Pair

SPLENDID VALUE AT 65c

Good Rubbers at regular prices are a good investment, only this month the price on all lines increased 20 per cent. in one day. We just beat this advance by hours with a big order for City Brand Rubbers. A rubber we have carried for years and one of the few brands that have no bad seasons, but always give satisfaction; heels and widths for all shoes in all sizes. Worth to-day 65c a pair. Advance Spring Shoe Sale Price... **49c**

Women's Dongola Blucher Street Boot $1.47

A Dongola Boot for Women, especially built for Spring street wear—has a heavy, double extension sole; medium heel and smart, natty appearance; sizes 2½ to 7. Advance Spring Shoe Sale, a pair.................... **$1.47**

$2 50 Walking Boot $1.95

A shoe built for style and quality—the shoe to wear with the popular short Spring street skirt; medium and wide lasts; extension soles; patent toe caps and dull tops; sizes 2½ to 7. Exceptional $2,50 value. Advance Spring Shoe Sale................ **$1.95**

A Leader from the Men's Shoe Dept.

Men's $4 to $5 Boots, to Clear $1.95

Small Sizes only, 5 to 7

This is a great opportunity for men who can wear a small shoe. We have altogether too many small shoes. Many lines are all sold out except in sizes 5 to 7. We intend clearing these lines completely out during this great Spring Shoe Sale. Included you will find patent leather, vici kid, and tan calf; mostly blucher cut and all are splendid styles. Only a limited number, so come early for first choice. Regular values $3.50 to $5.50. Advance Spring Sale Price, a pair **$1.95**

Men's Shoe Department, Semi Ready Section

Women's Shoe Dept.
Second Floor
Men's Shoe Dept.
Semi-Ready Clothing Section

120 Pairs of Women's Last Season's

High Grade Boots, to Clear $1.50

Odd Lines Worth $4 to $5

We have 120 pair of last season's Shoes for Women which we will clear at a ridiculously low price. The stocks are the very best procurable and the fit guaranteed perfect, but they are last season's lines and not quite up-to-the minute in style. We have taken every class in stock to make up this lot—Shoes that regularly sold from $4 to $5. You'll find all kinds—blucher, buttoned or straight lace, bals, in patent or kid; All to clear quickly at the Spring Sale Price of.................. **$1.50**

THE NEWEST OF THEM ALL WHITE NUBUCK BUTTON BOOTS $3 95

It might seem early to talk **White** Boots, but this is bound to be the greatest **White** season on record—and here's the "White Boot" sensation of the year. Made in our swellest "Goin Sum" Yankee last from best quality Nubuck, in sizes and widths for every foot; bought to sell special at $4.50. Only for the Spring Shoe Sale, a pair........ .... **$3.95**

PATENT BUTTON BOOT AND DONGOLA BUTTON BOOT $2 49

A Weston Shoe of unusual merit built specially to our standard—12 button Patent and Dongola Boots with the popular dull glove tops; inside leather back straps and guaranteed solid throughout. An absolutely perfect fitting boot on 3 widths—C D or E, See the window display of this line at only............ **$2.49**

Exactly same styles in blucher cut.

A NATTY CRAVENETTE TOP BUTTON BOOT $2.95

A natty, dressy Boot for afternoon or evening wear—a new quality boot at a distinctly remarkable price for this Spring Shoe Event. Made in a smart American last with a glove-fitting cravenette button top. A shoe you would buy quickly at $4. Spring Shoe Sale Price **$2.95**

Same shoe with dull calf top if preferred.

$5.00 J & K. AND PINGREE HIGH GRADE SHOES $3.89

If you bought any pair in this lot of our new J and K and Pingree Shoes at the regular prices of $4.50 to $5.00, you would quickly recognize the merit of your purchase. Finest Grade American Footwear—new stylish lasts in a variety of the present season's newest ideas. Spring Sale of Shoes only, a pair.............. **$3.89**

Beautify Your Home
With handsome new Wall Coverings
See our showing on the 3rd Floor

Store Opens 8 15 — **The CRESSMAN Company Limited** — Store Closes 5.45
"Peterborough's Favorite Shopping Place"

Complete Stock of
New Wall Papers
Now Ready
Wall Paper Department, 3rd Floor

Coming Concert

Redfern Hollinshead, the great Canadian tenor, will appear in Peterborough in a concert to be given in the Conservatory of Music Hall on April 19th.

The Conservatory of Music Orchestra will likely assist.

Interesting news for shoppers on page seven.

HORSE COVERS
Protect your horse and save your harness
We have COVERS in many different qualities and prices. Order to-day.
J. J. TURNER & SONS,
Tent, Awning and Flag Manufacturer

No. 8, Company

Captain McPherson would like all members of No. 8 Company, and prospective recruits to be on hand at the Company's quarters in the armories on Friday evening from 7,30 to 8.30 o'clock.

Local news on page seven.

The French coal strike has collapsed

EASTER LILIES AND OTHER PLANTS
Large assortment at lowest prices
WREATHS, ANCHORS or any other design made up on shortest notice
Mason's Floral Emporium WATER STREET

ADAMS' STORE FOR WOMEN
393 George St. — 466 Phone

Every prospective buyer should see our showing of the

Newest Spring 1912 Models
—IN—
LADIES' SUITS, COATS, FANCY DRESSES AND DRESS SKIRTS

And find out wherein they differ from the ordinary run of garments in **Style, Values, Materials and Workmanship.**

Misses' & Children's Spring Coats

ADAMS is showing some beautiful styles in Misses' and Children's Spring Coats at popular prices—$3.50, $4.50, $5.00 up to $10 00 and $12.00.

Harry Adams

FOURTH ANNIVERSARY OF DUKE OF MANCHESTER L. O. L. NO. 50

The 4th anniversary of the institution of Duke of Manchester Loyal Orange Lodge, No. 50, was fittingly celebrated last night by a big banquet being held for the members in Coleman's elegant banquet hall. About fifty members of the lodge were present, and after the wants of the inner man had been spppliea in a style that can be better imagined than described, the Worshipful Master called the meeting to order and proceeded with the following short program:)

Chairman's Address—W.M. E. F. Reid.

Instrumental Selection—Mr. Herbert C. Treneer.

Recitation, "Glencoe"—Col. Miller.

Speeches by County Master J. Waldie, District Master C. E. Wiley, P.G. P. Wor. Bro. Jos Batten, P.D.G.M, Wor. Bro. J. B. McWilliams.

Instrumental—H. C. Treneer.

Addresses—Rev. Bro. Fogue, Rev. Bro. Riddiford.

Short speeches by Dep. Master Bro. H. Dodds, Bro. J. T. C. Lang, P.W.M. Bro. N. Barrie, Bro. E. N. McMcWilliams, Bro. O. R. Girven.

Instrumental—Mr. H. C. Treneer.

Recitation—"The Crutch in the Corner Yonder"—Col. Miller.

Votes of thanks were tendered to Messrs. Coleman Bros. and those taking part in the program.

The very successful and enthusiastic gathering was then brought to a close about midnight by the singing of Auld Lang Syne and God Save the King. Every member left the banquet hall feeling that No. 50 was going to have a banner year, and that, from all appearances, the old motto of "Quality, not Quantity," was being kept to the top.—Com.

Rexall Beef Iron and Wine is a stimulant tonic and reconstructive, a grand medicine for weak people in spring time, Guaranteed to give satisfaction or money refunded. For sale at McDermid & Jury's Drug store,

WEDDING BELLS

HALL—MATCHETT.

A quiet but pretty wedding was solemnized at the home of Mr. and Mrs. S. Matchett, Otonabee, to-day, when their eldest daughter, Olive, was united in the holy bonds of matrimony to Mr. Hugh J. Hall, of Edmonton, son of D. A. Hall, of this city. Rev. Mr. Cragg officiated.

The bride was the recipient of many beautiful gifts, showing the high esteem in which she was held by her many friends. The groom's gift to the bride was a handsome brooch set with pearls.

Mr. and Mrs. Hall left on the 4.28 C.P.R. en route for their future home in Edmonton.

Dr Bruce Hewson, L. R. C. S., L.R.C.P., Edinburgh, has opened an office at the corner of Charlotte and Stewart Streets for general practice of medicine. Special attention given to diseases of eye, ear, nose and throat. Phone, Bell 220 Hours 9-10 a m , 2-4 p.m., and 7-8 p. m.

PLANS FOR NEW SCHOOL

Architect Bartlett Was Instructed to Prepare Specifications

The plans for the new East City school as submitted by Mr. F. Bartlett, to the Board of Education last night, show a handsome twelve-roomed school of two storeys and a basement. In the basement 4,250 feet of class and play rooms are provided for. In each ground floor, and upper storey class rooms the windows are very large, equalling in size one-fifth of the floor area.

The plans for the new school are conceded by the Board to even excel the King Edward school plans, which is one of the best schools in the province.

The architect was instructed to prepare specifications for the new building, from the plans submitted, when, should his estimate of costs prove suitable, tenders will be called, probably within two weeks time.

The specifications call for Hamilton or Don Valley pressed brick, Georgia pine wood-work, and the best material throughout.

As regards the new site Dr. Morrison reported that the Board's solicitor had been notified of the Board's action in approving of the purchase of the six acres of the Armour Estate property at the lump sum of $3,300.

The following Board members were present,—John Crane, chairman; Dr. Burnham, Col. Miller, R. Fair, V. Eastwood, W. H. Hill, T. H. Adams, Dr. Morrison and B. F. Ackerman.

At St. Luke's To-night

Rev Chas. Carpenter of Campbellford, will preach at the Lenten service at St. Luke's church this evening at 8 o'clock.

PILES CURED IN 6 TO 14 DAYS
Your druggist will refund money if PAZO OINTMENT fails to cure any case of Itching, Blind Bleeding or Protruding Piles in 6 to 14 days. 50c.

LOADS OF GOOD THINGS FOR EASTER
In Baking and Confectionery

Greatest Assortment of Easter Novelties

Colemans Hot X Buns Cannot be Excelled

COLEMAN BROS.
426 GEORGE STREET
TELEPHONE 335.

Two young men are in custody in New York as burglars by night, while studying medicine by day.

TENDERS WANTED
On all trades except Steel Work for a
New Warehouse and Shipping Building
at Peterborough, for the Canadian General Electric Co , Limited.

Plans and Specifications can be seen at the Works at Peterborough or at the office of the Architects, Messrs. G. M. Miller & Co., 59 Yonge St , Toronto.

Tenders must be in by 12 o'clock noon,
MONDAY, APRIL 1ST, 1912
The lowest or any Tender not necessarily accepted.
CANADIAN GENERAL ELECTRIC Co., Ltd
E. G. PATTERSON,
General Superintendent.

BIG SALE
—OF—
LADIES' & GENT'S READY-TO-WEAR CLOTHING AND MILLINERY
On Account of our being overstocked and New Goods coming in we must reduce stock.

Ladies' Suits all colors — latest styles, regular from $18.00 to $24.00, to go at........ **$13.95**

Ladies' Skirts—Voile, in this season's styles, from $8 00 to $12.00 to go at,................ **$7.49**

Another lot of Skirts, from $4.50 up to $8.00, to go out at........ **$3.49**

Waists..........from **39c** up to **$5.50**

Men's Suits, Spring Overcoats, Trousers, Shirts, etc., at positively lowest prices.

Millinery—latest styles at lowest prices.

CANADIAN FURNISHING HOUSE
311 George Street
Opposite Custom House

GRAND OPERA HOUSE—WEDNESDAY, MARCH 27
J. J. TURNER & SONS, OWNERS AND MANAGERS.
Messrs. Shubert and Wm. A Brady announce The International Success
"BUNTY PULLS THE STRINGS"
By GRAHAM MOFFAT
Direct from Royal Alexandra Theatre, Toronto, Now playing in London, New York, Chicago
Prices—$1.50, $1.00, 75c, 50c, Gallery 25c. Seat Sale opens Monday.

1912 - THE MITCHELL - 1912

BIG SIX: $3,250.00

7 Passenger Touring Car, 6 cylinder, 60 h. p., full floating rear axle, demountable rims, 36 x 4½ inch tires, 8 options (including Morgan & Wright), wheel base 135 inches; equipped with electric lights, windshield, speedometer, centre control robe and foot rails, full kit of tools

5 Passenger Touring Car, 4 cylinder, 115 inch wheel base, 35 h. p., full floating rear axle. Complete equipment—
$1,500.00

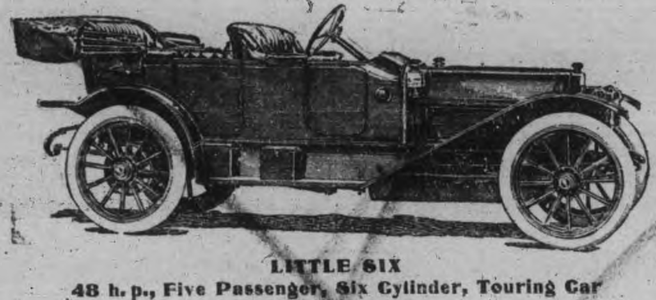

LITTLE SIX
48 h. p., Five Passenger, Six Cylinder, Touring Car
Price $2,250.00

LITTLE SIX: $2,250.00

5 Passenger Touring Car, 6 cylinder, 48 h. p., full floating rear axle, demountable rims. 36 x 4 inch tires (8 options), 125 inch wheel base; equipped with 5 lamps, windshields, silk mohair top and cover, speedometer, full kit of tools

5 Passenger Touring Car, 4 cylinder, 40 h. p., 125 inch wheel base, full floating rear axle. Complete equipment—
$1,850.00

We are selling Experience--not Experiment--in MITCHELL Cars

IT is now seventy-seven years since the *MITCHELL* Manufacturing Interests first engaged in the building of high-grade vehicles. It is thirteen years since they commenced building Automobiles. Thus the accumulated experience of three-quarters of a century, and the special facilities and methods that have been developed during more than a decade, constitutes the basis upon which they have founded a business and engineering success that ranks second to none in the Automobile Industry. ¶ The New 1912 Models are the latest and most improved examples of their respective types—designed and manufactured by an organization that for years has been committed to a consistent policy of creating the highest value for the lowest cost. ¶ If you are in the market for a car, you owe it to yourself to supplement this introduction with a more extended acquaintance. A CALL AT OUR GARAGE, 182 HUNTER STREET, FOR EITHER INFORMATION OR DEMONSTRATION, WILL NOT BE REGRETTED.

Carey-Moher Co. Peterborough Garage

Bell 'Phone 899 — Sole Selling Agents — 182 Hunter Street

J. W. BOORMAN
Peterboro's Leading Confectioners

Where you will find the choicest assortment of high-class Confectionery.

2 Stores
356 McDonnel St. Phone 1132
55 Hunter St. Phone 1295

Watch this space for special Easter Display.

PHOTOS AT LENDRUM'S

Before going West, drop in and be photographed.

Lendrum's Studio
Phone 626 — 170 Charlotte Street
Open Both Day and Evening

We Please Your Friends

Let us please you. Our portraits combine the most pleasing characteristics of the subject with our high standard of quality and workmanship.

MAKE AN APPOINTMENT TO-DAY.

Louis Mendel

STUDIO — 374½ George St, East Side
The only studio on George-st.

Easter Photographs

are now in order Make arrangements by call, or telephone early, at

THE ROY STUDIO
140½ Hunter Street

HOME STUDY

Thousands of ambitious young people are being instructed in their homes by our Home Study Dept. You may finish at College if you desire. Pay whenever you wish. Thirty years' experience. Largest trainers in Canada. Enter any day. Positions guaranteed. If you wish to save board and learn while you earn, write for particulars

NO VACATION

Peterboro' Business College
GEO. SPOTTON, President.

NEW MUSIC STUDIO

At the J. M. GREENE MUSIC Co., Limited, 185 & 187, Charlotte St. Phone 595.

HERBERT C. TRENEER, A.T.C.M
Organist & Choir Master of St. Andrew's Church

Will receive Pupils in Piano and Theory. Pupils prepared for College or Conservatory examinations if desired. A thorough and technical training guaranteed with special attention to interpretation. For terms, etc., apply to address mentioned above.

REAL ESTATE SPECIALS

1 SMALL HOUSE, south, water and light. Price **$1,200.** $400 cash.

2 STOREY BRICK HOUSE with 4 Lots; East City. Price **$2,100.** $500 cash.

First-class **SMALL FARM** near City. Good buildings. Price reasonable.

116 ACRES, 7 miles from City. 2 storey Brick House, Barn 40x100, all cement floors, water in house and barn by windmill, 10 acres fall wheat, 10 acres alsack clover, 60 acres ready for spring crop. For quick sale, **$9,000.**

FOR FURTHER PARTICULARS APPLY TO—

C. BLEWETT
332 GEORGE ST.

RED MILL THEATRE

DADDY OF BIG SHOWS

BIG SPECIAL PICTURE TO-DAY. Don't miss it.

PROGRAMME

No. 1.—Marion Leonard, the great Rex Picture Actress in
"So Speaks the Heart"

No. 2.—A Screaming Comedy
"Next"

No. 3.—A Splendid Indian Drama
"The Honor of the Tribe"

No. 4.—A Big Feature
The Wise Witch of Fairyland
Full of excitement and a good moral. Be sure and see it.

No. 5.—
Special Music
BY THE RED MILL ORCHESTRA
If you want to hear good music, get the Red Mill habit.

No. 6.—
Novelty Songs
BY MESSRS. DONALDSON AND HUYCKE

BIG SPECIAL MATINEES
FOR LADIES AND CHILDREN

Admission At All Times
5c TO ALL 5c

Local news on page seven.

LEPROSY CASE DISCOVERED

Patient is Chinese Boy Who Attended School

Special to the Review.

Toronto, March 27.—A Chinese boy, who has been in the public ward at the General Hospital for two months, with a peculiar skin disease, is now known to be a victim of leprosy. He lived at 417 Spadina avenue, and attended Lansdowne school, mingling with other scholars for a year. He came to Canada from Hong Kong and will be deported. The patient is now isolated. This is believed to be the first case of the dread disease in Canada.

WHO'S COMING AND GOING

Mrs. G. L. Stevens, 631 George street, will not receive to-morrow or again this season.

Rev. and Mrs. Coon, of Lakefield, and formerly of this city, were in Peterborough yesterday attending the funeral of the late John Carscallen.

Mr. and Mrs. Geo. Dartnell, Pearl Avenue, left to-day for Pontypool, on a visit to their daughter, Mrs. (Dr.) Clarke. Mrs. Dartnell will remain there for a couple of months and Mr. Dartnell intends taking a trip to Calgary in the course of a few weeks.

HONOR FOR INSPECTOR HUGHES

Toronto public school principals and teachers are planning a fitting testimonial to Mr. J. L. Hughes, the retiring Chief Inspector. Among the suggestions are a play grounds, which would be known by the name the endowment of a hospital cot in his name or a trip around the world.

One of the new schools, it is practically certain will be named after Mr. Hughes.

If you require a Blood Purifier, and you certainly do. We recommend Bamboo Blood Purifier as one of the finest in this line. Sold in $1.00 bottles by McDermid & Jury.

KILLING PIGS AT PARK ST.

The annual concert of the Park street Mission Band will be held next Friday evening in the parlors of the church.

A feature of the evening's program will be the killing of the missionary pigs. Everybody invited.

Dressmaking

Miss W. Neilson, 354 Smith street dressmaker, late of Toronto, will give special attention to patrons. Tailored suits and dresses a specialty.

A blue print, showing the proposed location of the Grand Trunk Pacific freight yards at Edmonton, has been submitted to the city commissioners by the railway solicitor, Mr. J. E. Wallbridge. The shed will be 400 feet long and 52 feet in breadth. It will be a frame building, covered with zinc sheeting and with a concrete pedestal. Its car capacity will be 30, while 75 cars can be placed on the track.

Electric Restorer for Men

Phosphonol restores every nerve in the body to its proper tension; restores vim and vitality. Premature decay and all sexual weakness averted at once. Phosphonol will make you a new man. Price $3 a box, or two for $5. Mailed to any address. The Scobell Drug Co., St. Catharines, Ont.

HAD DINNER AT THE COLLEGIATE AND IT WAS GOOD

At noon to-day six prominent citizens of Peterborough were treated to one of the finest dinners they had ever partaken of, by Miss Steinhoff and one of the domestic science classes of the Peterborough Collegiate Institute.

The dinner was served in a most delightful manner by Miss Steinhoff and her pupils, and ample evidence of the skill of the young ladies in providing a noon-day meal was produced. The lucky sextette was made up of the following citizens: Rev. I. Couch and Messrs. T. F. Matthews, E. F. Mason, S. R. Armstrong, M. A. Morrison and A. Mowat.

According to those who enjoyed the repast it is only necessary for the young ladies to keep up to their present standard of cooking to ensure a number of peaceful households and gratified husbands in the days that are to come.

Visit the New Peterborouhg Millinery Showrooms and inspect the display of Fashionable Trimmed Hats for spring wear. Upstairs in old T. A. S. rooms, entrance 435 George St Mrs. W. B. Armstrong.

Interesting news for shoppers on page seven.

LOCAL NEWS ITEMS

A White Rose degree meeting of Lansdowne Lodge will be held tonight in the S.O.E. Hall at 8 o'clock. All members please note.

The Ladies' Aid of St. Andrew's church will meet to sew at the residence of Mrs. Gibson, corner of Brock and Reid streets, on Thursday afternoon at 2.30.

An unusual program of artistic and beautiful fancy drills and marches, Swedish folk dances, military exercises, vocal and violin numbers, will be presented at the Y.W.C.A. gymnasium exhibition on Friday evening in the Collegiate Institute assembly hall.

According to Mr. Vincent Eastwood, president of the Board of Trade, the proposed British trip to London, Eng., will be of no interest locally, inasmuch as no delegates from the Board have expressed their intention to take in the trip. No names had been received up to two o'clock today, and as the names were to be forwarded to-day it is probable that Peterborough will not be represented.

Miss Ivy Coventry's dancing classes at the Conservatory of Music have been all cancelled until after Easter.

The Catholic Order of Foresters will receive holy communion in a body next Sunday morning in St. Peters' Cathedral. The members will leave their hall, 175 1-2 Hunter street, at 7.45 o'clock, and march to St. Peter's Cathedral.

Do not fail to see the Swedish Peasant girls, the maids from Japan, the wooden dolls, Teddy bears, Brownies and little sailors on Friday evening at the Collegiate assembly hall at the Y.W.C.A. annual exhibition and concert. Tickets, 25 and 35 cents.

The public are again reminded of the lecture to be given by Dr. W. T. Graham, of Toronto, in the Park street Baptist church next Tuesday evening, April 2nd, at 8.15. Subject, "The Jesuits and Their Teachings." Mr. Graham is a forceful speaker. Admission free. Everybody welcome. The subjects at Park street for next Sunday will be, 11 a.m., "Living Though Dead," a paradox. 7 p.m., "How to Become a Priest."

Local news on page seven.

A disastrous typhoon has occurred on the north-west coast of Western Australia. It continued from Wednesday until Friday, and extended far inland. Many vessels were wrecked.

GRAND OPERA HOUSE | 3 days | COMMENCING Monday, April 1st

MATINEE—TUESDAY & WEDNESDAY at 2.30

IN ALL THEIR GLORIOUS COLOR—

DURBAR IN KINEMACOLOR

A TRIP THROUGH EGYPT WITH OUR KING AND QUEEN (Urban Patents)

Special Prices—Evening, Lower Floor and 1st four rows Balcony, 50c; Balance of Balcony 25c, Gallery 15c

Matinee—All seats 25c. Seat sale opens Friday morning

The Best Men's Shoes Made

We're showing lines of Shoes for Men, who appreciate the rich refinements of high-class Footwear—SHOES selected with the greatest care from the Best Shoes made.

Selected for the purpose of giving the Man who desires Shoes of Quality just what he wants.

The finest of selected Leathers—the perfection of shoe making--Shoes of Quality and exclusiveness.

$3.00, $3.50, $4.00, $5.00.

If you're looking for something choice in Footwear, sir, you'll find it here.

At the Quality Shoe Store

J. T. STENSON & SONS
364 GEORGE STREET. PETERBOROUGH

Ladies' Ready-to-Wear

See Our Special $15.00
EASTER SUITS

Daintily made, lined with strong durable silk.
This is our strong special for the Easter trade.
Be sure and see it.

UMBRELLA SPECIAL FOR WEDNESDAY

25 dozen Umbrellas and Parasols, strong frames, medium cloth, choice of handles. Special on Wednesday for....... 69c

ELLIOT'S
PETERBORO

OUR NEW SPRING SUITS
—AND—
OVERCOATS

Will **WIN** your trade if you see them, and **HOLD** your trade if you wear them.

To get a thorough understanding of how good they are, how beautiful they look, how varied are the models, and how moderately they are priced—you will have to see them.

To get a better understanding of how well they will wear, how well they fit, how well they retain their shape—you will have to buy them. When you have done this, you are among the best and most satisfied dressers in town.

We are showing all the new things in Hats, Neckwear, Shirts, Hosiery, Suspenders, and Furnishings of all kinds for Men and Boys.

H. LeBRUN & CO.

SPRIGS —OF— SPORT

Bright Liners on Athletic Topics

FEATURE BOUT FAILED TO GO PAST THE FOURTH

Edmunds Fouled His Detroit Opponent According to the Referee's Decision and the Police Called a Halt.

There was a damper put on a good card of boxing bouts at the Grand Opera House last night, when the police stopped the last engagement between Artie Edmunds of Toronto known as the "Pocket Hercules" and Tony Hudson of Detroit, when Edmunds fouled Hudson. Referee Gene Hurtubise declared that the bout must stop, and gave the decision to Hudson, but both men wished to continue and in turn, they declared that there was no fouling done. Gene stood by his decision, however, and when the boxers were looking around for another referee, police officers Meagher and Kidd, said that the bout must not continue, declaring that Edmunds had fouled. It was stopped in the fourth round.

LILLY v.s. MONTGOMERY

The curtain raiser was a six round go between Geo. Lilly and R. Montgomery, two local Englishmen. Lilly had the condition on Montgomery, who was rather groggy after the fourth. Montgomery would make a good youngster with a few months coaching.

SPARKS v.s. PETTY

Ted Sparks of Hamilton and Bert Petty of Toronto, went on for six rounds next. The boys did not seem inclined to mix it very much, and referee Hutubise was kept busy handling them in the clinches.

WESTERBY v.s. RYAN

The bout between Harry Westerby of Toronto and Kid Ryan of Rochester, N.Y., at 125 pounds, was alone worth the price of admission. Ryan could not stay longer than the tenth though they were supposed to go twelve rounds. The Rochester boy is very clever, but lacks the punch which Westerby has, and used to effect. This should have been the main bout instead of one of the openers.

PHYSICAL CULTURE

Before going on for his bout with Tony Hudson, Artie Edmunds, gave a physical culture exhibition in which he showed up some of the tricks of supposed strong men, who often perform in vaudeville theatres He explained that most of the "strong men" had flabby muscles, and they could not last longer than three minutes.

EDMUNDS v.s. HUDSON

Though this bout which was to be for ten rounds, only went to the fourth, it did not promise to be as interesting as the Westerby-Ryan fray. The men persisted in taking a swat in the breaks, though warned several times by referee Hurtubise to "break clean." Edmunds was very sore about the decision, claiming that it was the first fight he had lost on a foul.

MUTT AND JEFF

A Mutt and Jeff fracas was run as one of the preliminaries. Jeff secured a knockout, but had to get assistance to drag his "bacon" from the scene of combat. The make-ups were very good.

There may be another card put on at the Grand in the course of a few weeks. It is possible, that a couple of lady grapplers will go on as one of the main attractions.

The audience was not large.

BROOKSIDE BOWLERS MAKE READY FOR SEASON

Officers Elected and Committees Formed—The Report for 1911

The annual meeting of the Peterborough Lawn Bowling and Tennis Club was held last night in the Dominion Bank Chambers.

The reports of the President and Secretary-Treasurer were presented and adopted.

The purpose of the meeting was to elect officers and form committees so that preparations for the coming season could be commenced. The meeting was a success in every way and the prospects of the game for the coming year are brighter than ever.

The following officers were elected and committees formed:—

President—Dr. Marshall.
Vice-Pres.—R. M. Waddell.
Sec.-Treas.—T. Ed. Pratt.

Executive Committee — Messrs. Marshall, Waddell, J. H. Renwick, John Maynard, and R. H. McCartney.

Lawn Committee — Messrs. T. Brightman and D. Belleghem.

Membership Committee.— Messrs. T. Brightman, Ray Best, W. F. McKnight, Stanley Canniff, R. G. Cotterell, T. E. B. Yeats, J. W. McDermid.

Mr. W. Gray was re-appointed caretaker.

The meeting tendered Mr. Crane a hearty vote of thanks for the privilege of using the rooms, and Mr. T. Brightman, the retiring president, was honored in like manner.

Now that the committees have been appointed, it will be the duty to get together and prepare the membership list for next season. When this is completed the President will call a meeting of the club and the skips, vices, leads and seconds will be chosen and the tournaments will be discussed.

Mr. Brightman, last night, in his address gave a brief, but interesting review of the bowlers' doings last season. The address is given in full below:—

PRESIDENT'S ADDRESS.

To the Officers and Members of The Peterborough Lawn Bowling and Tennis Club:

Another milestone has been passed in the existence of our Club and it will not be without its influence on our history.

Your executive, early in the season, endeavored to devise ways and means of arousing a greater interest in the ideal summer game, and after frequent and long consideration and not without some fear and trembling, as to the result, finaly took the plunge and decided to pull off a Tournament. This was held on the 7th of August. That it was an unqualified success, far beyond our most sanguine expectations, is well known to you all. As a result of that Tournament, the Central Ontario Bowling Association was formed, and we believe it will have a great effect in reviving and arousing greater interest in the game throughout the district. And in this regard, while we had a loyal support from all our members, it is only fitting that we should acknowledge our special indebtedness to the enthusiastic and well directed effort of Messrs. Renwick and Soden.

In this connection also we feel it is only common courtesy to acknowledge our special indebtedness to the Hon. J. R. Stratton, who with his well known public spirit and loyalty to everything that is Peterborough, generously donated a beautiful cup for competition in our tournament.

This cup was won the past year by Oshawa and it is up to Peterborough to see that it is not allowed to remain there too long.

The prizes offered in our Tournament were worthy of our Club and it is gratifying and in the interest of the sport, that they were well distributed through the district.

There were games played at various times with Keene, Millbrook, Lindsay and Port Hope in which keen competition and good fellowship prevailed.

It is my duty to call your attention to the irreparable loss our Club sustained in the promotion of our secretary, Mr. Geo. E. Clarke, to a managership of the bank with which he was connected at Forest. While we all join heartily in congratulating him on his well merited promotion, we mourn the loss of one of the most genial gentlemen that ever bowled on our green, or we have had the privilege of associating with.

The executive recognizing his sterling qualities deemed it fitting that he should carry with him some mark of our appreciation and had an address presented to him. The time at our disposal, after learning of his removal, was so short that we could not obtain the bowls spoken of in time, but they are ordered, and will be forwarded to him in due time with a suitable inscription on them.

I would suggest that an active canvass be made for members, similar to that of the curling club and such a course, I believe, would have the effect of doubling our membership and placing our club in the position its importance deserves.

I will leave our financial position in the hands of the Secretary-Treasurer to deal with.

Now in laying down the robes of office, I desire to thank the members one and all, for their generous and hearty support and bespeak the same loyalty to my successor.

T. BRIGHTMAN,
President.

SPORT TALK

Shaughnessy leaves for Fort Wayne on Saturday next and will not sign any more until after his own club has completed its training when a number of good ones will be turned loose. Then he will complete the Ottawa Club which will start out with a squad of 18 or 20, but will be reduced to 14 or 15 during the training at Chatham, Ont. The London Club made the Ottawas an offer for Cook recently, thinking that the locals would be able to hold Shaughnessy, but there was nothing doing. —Ottawa Citizen.

EDMUNDS WOULD LIKE TO MEET HURTUBISE

Artie Edmunds cannot smile today.

The reason is that, as a result of last night's bout with Tony Hudson, the "Pocket Hercules" has a L.O.F. attached to his hitherto unblemished record and all because, so he says, that he and Gene Hurtubise are not altogether of the Damon and Pythias type.

Edmunds didn't like the decision handed to him by Hurtubise, last night and is inclined to attribute the same to the fact that Gene doesn't like him any more.

Furthermore Edmunds would like to do some mat work with Hurtubise and is out with the statement that he will place any necessary amount of greenbacks, with any local man, for a match with the referee of last night.

Regarding the bout, Edmunds claims that he did not foul his man and that Hudson was willing to continue the engagement.

Now then, who is the "boilermaker?"

There will be a meeting of the Automobile Owners and Prospective Automobile Owners of Peterborough on Friday evening, March 29th, at 8 p.m. sharp, in the Bank of Montreal Chambers, for the purpose of organizing a Peterboro' Automobile Association. All interested are requested to attend.

Through Trains to the West via Chicago and St. Paul

Personally conducted Grand Trunk special train will leave Toronto 10.30 p.m. Tuesday, April 2nd, for Camrose, Edmonton and points in Manitoba, Saskatchewan and Alberta, stopping at all points on Grand Trunk Pacific west of Winnipeg.

Pullman Tourist sleepers will be carried fully equipped with bedding and porter in charge. Berths may be secured in these cars at a low rate.

This is an exceptional opportunity for those wishing to take advantage of the remarkably low one way settlers rates or round trip homeseekers' excursions, through the American cities. No change of cars.

Secure tickets, berth reservations, etc., from Grand Trunk Ticket Agent. City Ticket Office, 334 George street. 6d

MILITARY LECTURE AT THE ARMORIES

On Thursday evening the 28th inst; at 8 p.m., a lecture will be given by Major R. C. Holman, of the Australian forces in the Armories. The subject will be "System of Military Training in Australia" and all officers and N. C. O's. of the Peterborough Garrison are requested to attend.

Homeseekers Excursion to Western Canada

Via Chicago, including all points on Grand Trunk Pacific Railway, April 2nd, 16th, and 30th; May 14th and 28th; June 11th and 25th; July 9th and 23rd; August 6th and 20th; September 3rd and 17th. Winnipeg and return $34.00; Edmonton and return $42.00. Tickets good for sixty days. Proportionate rates to principal points in Manitoba, Saskatchewan and Alberta. Homeseekers' excursion tickets will also be on sale on certain dates via Sarnia and Northern Navigation Company.

Full particulars, tickets and illustrated literature from any Grand Trunk Agent, or write A. E. Duff, District Passenger Agent, Toronto, Ont.

Mr. Hancock's Sales

TUESDAY, April 2nd.—Sale of farm stock and implements, property of Mr. Wm. Ward, Lot 30, concession 10 Otonabee. Sale at 1 p.m. No reserve. Leaving for the west.

THURSDAY, April 4.—Sale of furniture, property of Mrs. John Colter. Sale at one o'clock p.m., and at the residence, adjoining Jackson Park. No. 506 Smith street.

Interesting news for shoppers on page seven.

Daughters of the Empire

The 57th Regiment Chapter Imperial Order Daughters of the Empire will hold a meeting in the recreation room of the Armories, on Thursday afternoon, March 28th. They wish to have the wives, mothers and daughters or sisters of any member of the Regiment come, and ex-officers' wives as well. At the meeting, the objects of the society will be explained and a large membership is looked for.

A missionary named Hicks, from Wisconsin, was killed by Chinese pirates at Wushan.

A small stage on which Roosevelt was to speak at the Portland, Me., auditorium, collapsed, but no one was hurt, and Roosevelt came to his feet smiling. He said "the Presidents' scheme would be a government of the people for the people by the bosses."

Have You Tried
O'Keefe's
"Gold Label" ALE

The O'K brewmaster says it is his masterpiece—a rich, old, creamy ale of matchless purity.

J. M. BROOKS & CO., Distributors. 416 Water street. Phone 61.

THE MANUFACTURERS' LIFE
BREAKS ALL RECORDS

Insurance in Force	$66,004,415.00
Insurance Issued	12,513,356.00
Income	3,267,421.86
Policyholders' Reserves	12,738,546.00
Assets	14,601,668.02

Absolute Security For the Insuring Public

Write for our Annual Report.

The Manufacturers' Life Insurance Company
TORONTO - - - - - - - - - CANADA

THOMAS MARK
General Agent.
BANK OF COMMERCE BUILDING
PETERBOROUGH

THE ONTARIO CONSOLIDATED MINES, Limited.
AUTHORIZED CAPITAL $350,000.00 — PAR VALUE OF SHARES 25c EACH

10 acres in the richest part of Cobalt, the world's most famous Silver Field. 4 acres prospected, showing 6 well defined calcite veins. Shaft 60 feet deep and all necessary buildings on property.

Write for prospectus, maps and special letter.

APPLICATIONS FOR STOCK FILLED IN ORDER OF RECEIPT.

FOR FURTHER PARTICULARS APPLY
MERSON & CO.
Members Standard Stock and Mining Exchange
16 KING ST. WEST, TORONTO, CANADA.

BICYCLE

Now is the time to have your Bicycle cleaned and repaired before the spring rush.

Phone 1256 and we will send a man for your wheel.

MILLARD'S BICYCLE SHOP
225 Hunter Street, near Aylmer

EAST CITY
COAL
And Wood Yard
MAIN OFFICE—111 Hunter Street East
Phone 96

Allsizes of the best mined Coal deliveredpromptly to all parts of the city. Terms strictly cash.

FEBRUARY PRICE
Egg....... $7.50 ton | Nut......$7.75 ton
Stove......$7.50 ton
Pea or No. 2 Nut.........$6.50
FIRST CLASS HEMLOCK SLABS

WEIR & O'BRIEN
ARCH. WEIR — JAMES O'BRIEN

WANTED

Good Tenant for Large House, Barns, Stable, Orchard, and 7, 15, or 20 acres Land near C.G.E. Works. Very suitable for Large Poultry Plant, and Garden; immediate possession. Smaller parcels of Ploughed Land to Rent.

Our choice Lots are going fast to wise men who want Homes of their own, with good Gardens. In a very few days now, our House-Builders will be hard at work. If you have not already placed your order, do so at once. It will save you Rent, and give you a Garden which will make money for you, while you sleep.

T. HURLEY
Corner Stewart and Hunter Sts.

D. L. & W.
SCRANTON COAL

THE BEST ON THE MARKET

Egg and Stove..........$7 50 ton
Chestnut....................$7.75 "
No. 2 Nut...................$6.50 "

Wm. SCOTT Co.
Phone No. 264 - - Both Phones

FARMERS!
INSURE YOUR STOCK AND ANIMALS

THE GENERAL LIVE STOCK INSURANCE COMPANY

Covers by insurance against loss of Horses, Cattle and all Domestic Animals, either from accident or disease, lightning or fire. MARES IN FOAL A SPECIALTY.

HEAD OFFICE—Montreal.
Capital $500,000.00. All claims have been paid promptly.

DR. J. JOHNSTON and JAS. A. STOREY
AGENTS AND INSPECTORS,
411 Chambers-st, Peterborough District

About Your Bicycle

No Oil on the streets this year. Now is the time to get your wheel cleaned and repaired at

MURRY MILLER'S
Bicycle and Repair Shop.
Opposite St. John's Church Hunter-st
Phone 1166.

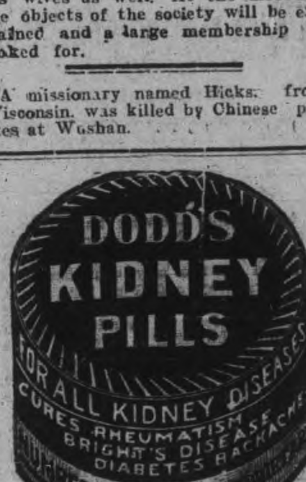

"GET THE HABIT" Of Calling at
JAY'S STORES "First"
WHEN BUYING STORES, FURNITURE DRY GOODS OR CLOTHING.
384-392 AYLMER-ST. PHONE 623

There Is Only One
"Bromo Quinine"
That is
Laxative Bromo Quinine
USED THE WORLD OVER TO CURE A COLD IN ONE DAY.

Always remember the full name. Look for this signature on every box. 25c.
E. W. Grove

CANADA BEATS THE UNITED STATES

MORE HONORS FOR GIN PILLS

HOLYOKE, MASS, U.S.A.

"Having taken two boxes of your excellent GIN PILLS, they relieved me so much that I am quite satisfied with the results. I gave an order to my druggist about three weeks ago to send me some more. Nothing has come yet and I had to borrow a box from a lady friend who is also using GIN PILLS. I have none left and am sending you $1.50 for three boxes which I would ask you to send at once as I am not quite so well when I am without GIN PILLS".

AGATHE VANESSE.

Gin Pills must be good when people in Massachusetts send all the way to Toronto to get them. There is nothing like Gin Pills—nothing just the same or just as good. Don't accept substitutes if you value your health and want to be cured of Kidney and Bladder Trouble, or Rheumatism. Insist on having Gin Pills. 50c. a box, 6 for $2.50. Sample free if you write National Drug & Chemical Co. of Canada, Limited, Dept B Toronto. 92

Wedding Rings

While the plainest of all Rings, they are the most important, and the most constantly worn.

Hence the desirability of having them well and comfortably proportioned. All our Rings are so constructed.

Our Wedding Rings are of solid 18k gold and range in price from $4.00 to $12.00.

MARRIAGE LICENSES ISSUED

F. S. SCHNEIDER & CO.
JEWELLERS AND OPTICIANS
391 George Street

POST OFFICE FOR LAKEFIELD

Appropriation of $10,000 Secured by Mr. Sexsmith

Lakefield is to have a new Post Office through the efforts of Mr. J. A. Sexsmith, Dominion member for East Peterboro, he having been successful in securing an appropriation of $10,000 which will give Lakefield people, that which Mr. Sexsmith promised and has been working for.

In the estimates brought before the House, by the Finance Minister is included appropriations as follows—

Lakefield—Public building, $10,000.

Lindsay — Public Building tower clock, new boilers, etc., $4,500; drill-hall $25,000.

Peterboro—Post office building, addition to, $2,500.

Peterboro—Otonabee River, in full and final settlement of claim of John O'Toole for rental of plant at Peterboro $2,943.

The last estimate provides the amount stated, to clear off an indebtedness incurred by the late Government to Mr. John O'Toole, who was in charge of some engineering operations on the Otonabee river In the performance of the work, the Government officials required the use of some apparatus owned by Mr. O'Toole.

TO CURE A COLD IN ONE DAY

Take LAXATIVE BROMO Quinine Tablets Druggists refund money if it fails to cure. E. W. GROVE'S signature is on each box 25c.

RUPTURE

(SEE DATES AT BOTTOM)

COMING

Truss Torture

Once Thought Necessary, but Now Your Search for Relief Is Ended.

Wonderful Method Retains and Cures Without Knife, Danger or Pain.

J. Y. EGAN, Specialist of Toronto

Old-fashioned truss torture is no longer necessary. Galling, slipping trusses and barbarous methods of treating rupture are done away with by the wonderful invention of a specialist who has devoted fifty years to this one affliction. The marvelous new EGAN "CURATRUS" gives to the ruptured instant relief, rest and security where all others fail. It stops all irritation and restores every part to its natural position as soon as it is used and for all time and old style trusses are thrown away.

"EGAN'S CURATRUS" cures are absolutely without operation and the cost is small.

Multitudes of cured men, women and children testify. Also endorsed by many physicians.

Where others fail is where I have my greatest success. Nothing complicated, no pain or irritation, but just a natural method which cures.

Immediate relief guaranteed. No fakes or lies—just straight business. Do not lay this aside, or delay, but tear off free coupon now.

MEN of all ages suffer from Varicocele (false rupture) in some way. No matter time affected, or failure experienced trying medicine, electric belts, etc., my Biotone method will cure. No lost time.

Free Consultation Coupon.

This coupon, upon presentation to J. Y. Egan, rupture specialist, 331 West King Street, Toronto, who will visit the towns (on dates mentioned below) will entitle bearer to free consultation. Ask at hotel office for number of my room. Note dates.

Peterborough, National Hotel—Friday (all day and night.) 1 day only, March 29.

Lindsay, Benson House, March 30-31.

PRESENTATION TO MR. ROBT. MANN

Is Going to Grand Forks to Join His Family

Mr. R. Mann, who has been overseer of the finishing department at the Auburn Woolen Mills, is leaving for the West, and will locate near Grand Forks, B.C., where he has bought some property, and where his sons are in business. Mrs. Mann and daughter, Miss Marjorie, have already preceded him.

Last night the household where Mr. Mann boards, gave him a gift and said some nice things. Mr. Mann was wholly taken by surprise when Mrs. Bickle and her jovial boarders after partaking of a guid old Scotch banquet," that Louis, Rab, Whool, and the twa with the shelebah, opposite our fair guest and our amiable son and Mrs. Bickle to grace the board. They presented the above gentleman with an address and the following present of a silver shaving set, beautifully engraved with Mr. Mann's name.

Dear Mr. Mann, Just now I taen the
fit o' rhyme,
My bonnie noddle's working prime,
My fancy yerket up sublime,
Wi' hasty summons,
Hae ye a leisure moment's time
To hear what's coming.

We wish as friends to remember one who has showed our comradeship and who is leaving to answer the call of the Great West, to show that we have appreciated our association with a man of such stirling qualities and strong honest purpose and hope that you make take with you, kind thoughts for those you leave behind. But we know your attractions are strong, and your sentiments are not lightly expressed.

Of a' the airts the wind can blaw,
I dearly love the West,
For there the bonnie lassie lives,
The lassie I loe best.

We would ask you to take with you this little gift, rich in spirit and hope it will remind you of old friends in Peterborough, and may we wish you for you and yours, a long, happy and prosperous sojourn, and if the West is too small for you, Peterborough will take you back,

Farewell, dear friend, may guid luck
hit you,
And among her favorites admit
you,
If e'er detraction strive to smite you
May none believe him,
And any de'il that thinks to get
you,
Good Lord, deceive him.

Mr. Mann made the following reply—

Mr. Dear Friends and Mrs. Bickle—I can assure you all that this is a great surprise to me, I never expected anything like this, and it is really too much. I cannot do more than thank you one and all for this beautiful present, and also the "guid aid Scotch" sentiment, expressed in your address. I can again assure you I take this with me, and I never will forget the ten months I have spent with you all. In fact barring the absence of my wife and family, it has been one of the happiest times of my life, and now I would ask you all to join with me in signing Auld Land Syne, and now I'll bid you all good-bye.

CASTORIA

For Infants and Children.

The Kind You Have Always Bought

Bears the Signature of Chas. H. Fletcher.

POLICE COURT

Drunks Gathered in and Fined The Usual Amount

William Kelly was drunk in a public place yesterday and he ran foul of the long arm of the law. He appeared before Magistrate Dumble this morning.

"How long do you want?" asked His Worship. "That is evidently what you are looking for."

"Oh. I don't know."

Chief Thompson said that Kelly had been working in the woods.

"Is he worth his board up there?" asked the magistrate.

"Kelly can work. He does not come to town very often," replied Chief Thompson.

"I think a good scrub and ten days would do him good," concluded His Worship. I will fine him $2 to be paid forthwith, or in default of payment, ten days in jail.

William is financially embarassed at present, and it is altogether likely he will sojourn on the "hill" for ten days.

"HE IS IN AGAIN."

For about a year Alfred Cooneys silvery voice has not been heard in police court. He was present again this morning and amused the "rail birds" with his grand display of oratory on the evils of the blacklist. Alfred has been on that list for some time, and he should know. He explained to the court that he was now off the list, and was a free now off the list, and was a free agent.

"Well, this will cost you the usual $2," to be paid forthwith, or in default of payment, ten days in jail."

"That is ten days for me," chirped Cooney.

SAME OLD STORY.

George Shearer, while on the blacklist, was found drunk. He was fined $10, to be paid forthwith, or in default of payment. 30 days in jail.

"Where did you get your liquor?" questioned the Chief.

"Well, I was walking down street," began Shearer. "Oh. that will be enough," said the Chief. "It is the same old story."

WAGES CASE.

A case that was to come before the police court this morning on a charge against a local company of non-payment of wages was settled out of court. In order to avoid bother and annoyance, the amount, which was small, was paid.

IMPERIAL HOME REUNION ASS'N.

What the "Standard of Empire" Says of Work.

The Standard of Empire, London, Eng., has the following to say of the Imperial Home Reunion Association work which is now being started in Peterboro.

"This is the kind of work which, more perhaps, than any other, deserves the description of Empire-building. This is true patriotism of the most practical and productive order.

The men who become guarantors of the fund for assisting British workmen were not moved by desire of gain, or a yearning for lime-light. They simply wished to be of genuine assistance to the fellow-men. Their ambition, at the highest, was the unselfish aim of strengthening the bonds of Empire by getting the biggest possible infusion of British blood into the population of Winnipeg. To this end, the gentlemen who make up the list of guarantors not only back the scheme financially, but a number of them, selected to act as an advisory board, give time and attention to holding meetings, at which applications are presented and acted upon.

Within the field of its operation the Imperial Home Re-union Association strengthens and tightens the bonds of Empire, and draws Old Country born and Canadian born citizens closer together, gives them a better understanding of each other, and sets up that cordial relationship that should exist between the newcomers and the home people of this great land of opportunity, this home of promises, which are more nearly kept than those of any other land on earth."

ANOTHER NAME

To the Editor of the Review.

Dear Sir—Having seen numerous suggestions for a name for our coming ball team, I propose this one to you "The Burnhams." Since we are represented in the Dominion House by Mr. Burnham, and because of the fact that the time is coming when the boys will "burn-em all alive" I suggest this to you.

Come over with tickets as I need the money.

LENTEN SERVICE AT ST. JOHN'S

The special lenten address in St. John's to-night will be given by the Rev. T. J. Wallace, M.A., of St. Stephen's church, Toronto. Rev. Mr. Wallace was formally rector at Oakville and more lately of Woodstock, from which he was recently transferred to Toronto. He is a preacher of outstanding ability and an authority particularly on church bells. He has had chimes installed at Oakville and Woodstock.

His subject to-night will be "The Reformation," and the address is to be given in the church.

Choir Recital

There will be a combined rehearsal of the "Crucifixion" by St. John's and All Saints' choirs to-night in All Saints' church after the evening service. All choristers are urged to be present.

BEAUTIFUL EYES

are made beautiful by long, silky lashes and well defined, lustrous brows. Eyes, like diamonds, depend on their setting. The beauties of the face are lost is the eye brows are thin and scanty, and the lashes are thing and scanty. Parisian Lash Lustre grows beautiful, soft, silky lashes. It has done so for society women throughout Europe, and it comes here well recommended to do the same for you. Parisian Lash Lustre is not a dye or colorator, but a scientific preparation for beautifying the eye lashes and brows. Our guarantee goes with every box of Parisian Lash Lustre. A two weeks' treatment will bring beauty to your eyes that you have never before possessed. By mail, prepaid, in opal boxes on receipt of price, fifty cents. B. V. Marion, sole distributor, Bridgeburg, Ont.

LENS GRINDING

We have just recently installed another Automatic Lens Grinding Machine. With this machine we have now the most complete retail lens grinding plant in Ontario. We are now in a position to grind 200 lenses every day. In case of an accident (if you didn't buy your lenses from us) bring the broken pieces to us and we can duplicate the lense on the shortest possible notice. It makes no difference what kind or what strength of a lense or where you bought them we can duplicate them in a very short time and we guarantee perfect results.

We carry the largest up-to date Optical stock in the city. If you compare our prices you will find that they are the same as charged by Eaton and other Optical houses in Toronto. Our prices are governed by Toronto prices. In case you need new lenses (providing you have used them before), or if you are suffering from eye strain or headaches, kindly give us a call. We will guarantee to give perfect results.

CONSULTATION FREE.

A. A. FOWLER, Phm. B.
EYESIGHT SPECIALIST
WITH
NUGENT DRUG Co.
386, George St. Peterborough
Directly opposite Cressman's Stores.

The NEW CURTAIN NETS

IN AN ASSORTMENT THAT CONTAINS EVERY DESIRABLE STYLE

The coming of Spring brings a call for new Window Draperies to which every housewife hearkens. And right now there are scores of housekeepers in Peterborough who are contemplating the purchase of new Spring and Summer Draperies, and deciding upon their purchase.

Therefore our present assortment of Curtain Nets is of timely interest, and we ask that you inspect the drapery materials it offers.

This is undoubtedly the broadest and most comprehensive array of handsome Curtain Nets ever shown in this community. Every style and pattern and weave that is desirable is included. Whatever your requirement or your individual preference may be, you will be quite certain to find here the Nets that best suit you

A word as to values is not out of place here, merely to point out the fact that our prices are always the lowest obtainable and that our prices on Curtain Nets are even less than regular prices would be, due to favorable mercantile conditions, of which we have taken the advantage.

Curtain Nets range in price from 25c to $2.00 per yard

HOUSEFURNISHING DEPT.—2nd FLOOR

RICHARD HALL & SON LIMITED

LAID TO REST

The remains of the late John E. Carscallen, who passed away at his work on Saturday last, were conveyed to the 12.10 C.P.R. train last night, when they were sent to Newburg for interment. Service was held at the house yesterday afternoon by the brethren of L.O.L. No. 1175, to which the late Mr. Carscallen belonged. Rev. J. G. Brown, of St. James Methodist; Rev. Coon, of Lakefield, and the Rev. W. C. Riddiford, of Park street Baptist church, officiated at the service. A large turnout of the brethren of West Peterborough formed in a body and proceeded to the home of the departed brother, 512 Parnell street, and after the service returned to the hall on Simcoe street. The ball bearers consisted of Black Knights, of which the deceased was a member. The deepest sympathy is felt toward the bereaved ones.

QUOTATIONS ASKED FOR BY FIRM IN AUSTRALIA

Another evidence that the reputation of the goods manufactured by J. J. Turner & Sons is world-wide in its scope was received this morning in the big budget of business correspondence.

The firm of George P. Harris, Scarf & Co. Ltd., of Adelaide, Australia, asked for quotations on goods manufactured by the local firm. The enquiring company operates a large wholesale hardware business.

At St. Andrews Church

The district meetings in connection with St. Andrews' church will be held to-night as follows:

District No. 1—Home of Mr. W. F. Campbell, 511 King street.

No. 2—Mr. Menzies, 280 King street.

No. 3—Mr. W. J. Henry, 531 Homewood.

No. 4—St. Andrews' Manse, 430 Rubidge.

No. 5—Mr. T. Donaldson's, 424 London.

No. 6—Mrs. Braden, 246 London.

The annual Sunday school entertainment will be held on Friday evening, commencing at eight o'clock.

It has been decided that the new union station of the Grand Trunk Pacific and Canadian Northern Railways at Edmonton will be between First and Second streets. The purchase of trackage rights and property has been consummated and the anticipated growth of the city is provided for in the dimensions of the new depot, which, it is promised, will be one of the finest on the prairies, west of Winnipeg.

Meeting Postponed

The meeting of No. 4 Company, called for Thursday evening, March 28th, has been postponed until further notice.

Court of Revision

A meeting of the Court of Revision was held last evening when a large number of appeals against over-assessment were heard.

Wood's Phosphodine, *The Great English Remedy.* Tones and invigorates the whole nervous system, makes new Blood in old Veins. *Cures Nervous Debility, Mental and Brain Worry, Despondency, Sexual Weakness, Emissions, Spermatorrhœa, and Effects of Abuse or Excesses.* Price $1 per box, six for $5. One will please, six will cure. Sold by all druggists or mailed in plain pkg. on receipt of price. *New pamphlet mailed free.* The Wood Medicine Co. Toronto, Ont. *(formerly Windsor)*

GOOD APPLES

NORTHERN SPYS and other kinds

MARMALADE ORANGES

Best in town.

Fresh Oysters Canned Goods and Vegetables.

N. Minicolo

160 Hunter St. - Both Phones 337

Newcombe Pianos

Comparison with other Pianos only serves to emphasize the quality that makes the NEWCOMBE

Distinctive and Pre-eminent

NEWCOMBE PIANOS Never Suffer by Comparison

LET US SHOW YOU our exclusive method of construction, which is the foundation of that pure quality of tone always found in the NEWCOMBE

You are cordially invited to visit our Warerooms and examine our stock

TAYLOR & WOOD

Dealers in Pianos and Real Estate

390 WATER STREET, PETERBOROUGH

It is Not Too Early to Select Your Suit for Easter

WHEN women see our Suits at $15 they wonder how it is possible to produce such beautiful garments for the money. The same applies to our more elaborate models.

Smartly fashioned Spring Coats and Suits, ranging in price from $15.00 to $35.00.

We have just received our Spring consignment of Ladies' English Rain Coats, which will sell at $7.50, $10.00, $11.50 and $14.50.

New Spring Dress Goods

SPRING'S DAINTIEST FABRICS AND COLORS are to be seen in our well-selected showing of Spring Dress Materials. They are all well displayed on the Tables, Counters and Ledges on our Main Floor, and are easily inspected, and above all every piece of Dress Goods is **Moderately Priced.**

NEW STRIPES AND CHECKS, 42 inches wide, all wool 50c yd	NEW SPRING TRIMMINGS, all colors, regular 50c & 75c 25c yd
BLACK AND WHITE STRIPE TWILL SUITINGS, 42 inches wide 90c yd	NEW SHOT SILKS, all colors, beautiful quality 50c & 75c yd
56 in. BLACK AND NAVY SERGE, regular $1.25 quality 98c yd	NEW STRIPE TAMALINE SILK, Just in 50c yd

Visit our Millinery Department—we are enjoying the patronage of the most critical. That we serve them well is attested to by our great and continually increasing business.

ROBERT FAIR & Co Limited

INDIGNATION EXPRESSED BY EAST CITY RATEPAYERS

Strong Opposition to New School Site---Residents Favor Present Location---Board of Education Receives a "Roasting."

Addresses by Prominent East City Residents—Five Favor New School Site.

The old village hall in East City was the scene of a gathering of its most representative residents and ratepayers last evening to the number of forty who placed themselves on record in no uncertain manner as being almost unanimously opposed to the erection of the new East City school on the Armour Estate site chosen by the Board of Education.

At eight o'clock there were only about fifteen individuals in the hall. Gradually, however, more began to file in and by eight-thirty about forty had assembled and the meeting was called to order. On motion of A. G. Carruthers, Mr. Wm. Scott was appointed chairman and Mr. Rogers secretary. The chairman explained the purpose in view in calling the meeting, which was to protest against the proposed construction of a new school on the Armour Estate at the corner of Hunter and Concession streets.

CHAIRMAN OPPOSED NEW SITE.

Mr. Scott said that he hadn't given the matter much thought personally, as his children were past school age, but he desired to see his neighbors' children helped. He considered it was a mistake to think of changing the site of the East City school now in use. There were two or three reasons to be advanced against the proposed new site.

One was the difficulty in climbing the hill in the winter time which leads to the new site. The sidewalks were extremely slippery. Then there would be the exposure to the biting west and north winds, and the children would find it impossible to play in the open air. The heating of the new school would also cost considerable, the site being so exposed, consequently it would add a great deal to the fuel bill.

Some one said that Mr. Scott should not mind that as he being a dealer in fuel would perhaps benefit by this draw back.

Mr. Scott referred to the close proximity of the canal to the new school site. "We all know what an attraction water is to a child," he remarked, "and it is pretty sure some children will fall in sooner or later, and perhaps meet a watery grave."

JOHN BUTCHER.

Mr. John Butcher next arose, being called upon for his views. He did not care, he said, to pit his views against those of the Board of Education, yet it appeared to his mind that the old site was quite central. He felt, moreover, that the Board with its power to expropriate should not have encountered any difficulty in securing a more suitable site than the one selected. Still he did not wish to censure the Board of Education.

ALD. MORGAN.

Mr. Harry Morgan, the East City alderman, next took the platform. He was glad to see so many of the ratepayers out. After the matter is settled he knew there would be the greatest hub-bub break out ever in the history of the village.

"The site that has been selected" he said, "is the coldest in winter and the hottest in summer. In fact it makes you feel as if the wind from Bethlehem had an unintercepted course until it reached Armour's Hill." As a consequence the little children will be bound to suffer. The "kids" who would attend the school would range in age from four to twelve years, and he did not think there was a parent in the village who would be satisfied to have their children walk up Armour's Hill on a cold winter day. Then the nearness of the canal was a serious thing.

"There will be some little one drowned" he said, "it may be yours or it may be mine, and then there will be trouble sure, no question about that."

Looking at it from a property owner's standpoint it was a drawback. People moving into the ward would consider first thing, what school accommodation was handy.

"I know people," said Ald. Morgan, "who will move over town as soon as the new school is erected, in order that their children will be able to attend school in safety."

"Then if the school is built it will be only a matter of time when they will have to build a kindergarten for the little children. It is not possible for the little ones to go away up on that hill. The old site picked out by our forefathers was all right, and they exercised good judgment." Ald Morgan concluded amid cheers and hearty hand clapping.

FRANK ADAMS.

Mr. Frank Adams was called on next. "I am quite in favor of retaining the present site," he began. "I have no particular reason to criticise the actions of the Board of Education, and the selection of the new site might result in the development of the muscular side of the children. It would be a case of the survival of the fittest. The old site chosen sixty years ago was alright. The school at present was ample. The Board of Education have been guided largely in the matter by the regulations which are demanding extensive playing grounds. School Boards are now rushing from one extreme to another, and it seemed that this was what the local Board of Education were doing. When Mr. J L. Hughes was in the city the Board of Education told him that the people who owned property adjacent to the present school wanted so much for it that the Board did not feel disposed to pay for it. Therefore Mr. Hughes favored the six acres as secured by the Board." It seemed to the speaker that the School Board had not tried to secure the property near the present site at a reasonable price.

"Then if two acres as proposed for a site for a new West Ward school was considered sufficient, why was not a similar extent suitable for an East City site?"

Mr. Adams said that if it was not too late he thought that the meeting should send word to the Board, asking them to reconsider their decision. "It seems to me they will concede," he added. "Everything considered I would like to see the school on the present site, for sentimental as well as other reasons. I think all the people around would like to see it remain where it is.

WAS IN FAVOR OF SITE.

Mr. W H. Pretty, for a change in argument, expressed himself as favoring the new site. He could not see why there were so many objections to it. The coldness of the neighborhood he thought, might be mitigated to scom extent by the architects when they planned the new building. The danger question in the shape of the nearness of the canal, he admitted, was the most serious. This could be overcome, perhaps, by teaching the older children in the school to guard the younger, and instill them with a sense of their responsibility.

Mr. Pretty felt that East City would yet be the biggest part of Peterborough.

Mr. R. A. Elliott was the next champion of the old school site.

"Personally," he said, "I am much in favor of the old site, and very strongly opposed to the new. I think the present school grounds are ample, in fact I cannot see why six or seven acres are required. My children never have any time to play around school. By the time they get home from school and back it occupies most of the period allowed. The ground around the present school could be purchased for a reasonable price. The owners were not asking too much when the houses on the land were taken into consideration. The cost of the ground should not stand in the way of the Board purchasing it. If the same Board owned the property he questioned whether they would sell it for less. The hill site chosen was nothing less than a cold bleak care, barren spot. It is alright for a person in the summer to go up and fill his lungs with fresh air, but it is certainly unnecessary in the winter. (Laughs.)

"It is also treacherous around there for the little children.

"I believe that if the school is built there that there will be more drowning accidnets recorded there in one year than ever before. That is my conviction anyway."

A. G. CARRUTHERS.

A. G. Carruthers was called upon. He felt that in his observation that East City lacked a good strong man to look after its interests. "True we have Mr. Adams" he added, "but I think his views have been dominated by the fact that he has no children at present attending school.

"If the new school, as planned, is erected, it will be found that few children from the first book and thereabouts will attend school in the winter time."

Even at the present school he had witnessed children enter the school in winter time, crying from the cold. "What will their sufferings be in the new site? I feel very strongly in this matter," he continued. "There are a great many parents in East City who are apathetic. They will not come out. But just as soon as the new school is erected and they see its disadvantages there will be heard the greatest howl that was ever put up in East City. I am afraid even now this meeting is too late and the matter has gone too far."

ALD. ANDERSON IN FAVOR.

Ald. Anderson dropped in to the meeting, and being spied, was asked to speak.

In commencing he asked the audience not to look upon him as a curiosity because he favored the Armour Hill site. It seemed to him strange that all these objections should be so late in being advanced, after the warnings they had had that the Board intended to locate there. Ald. Morgan was, himself, satisfied, he added.

"Excuse me," said the latter, interrupting, "I was not in favor of it. I was in favor of the passing of the School Board's demand for $85,000 for the erection of the schools.

Ald. Anderson—"Excuse me, Ald. Morgan, you did express yourself in favor of it, and I have the members of the Council to back me up."

Ald. Morgan did not reply.

Continuing, Ald. Anderson said, that the matter of the height of the hill should not count as every institution and public building in the city aims to have a location on an elevated site. Then the danger of the canal was exaggerated. It was like the bachelor who was afraid to get married because he feared that his little boy would get run over by a street car. (Laughs.)

Regarding the objection of distance to walk, the children who attended the King Edward School had twelve blocks to walk and the most distant scholar in East City only had seven blocks to cover. Where else was it possible to secure six acres for $3,300?

Continuing, the speaker referred to a report in which Ald. Morgan quoted as saying at the Board of Education meeting that he would be agreeable to a six-room school. "Why, the present seven-roomed school is over-crowded," said Ald. Anderson.

Ald. Morgan—"I didn't say that. —It was Dr. Morrison; I was reported wrongly."

Ald. Anderson in closing said that he hadn't intended to speak because he knew he would be out of harmony with the meeting's purpose, and secondly, that it would be of no use as the Board of Education had completed the deal and the papers had been sent to Toronto.

Ald. Duncan, another city father, was in the gathering and when called upon, put himself on record as not in favor of the new school site.

"I think the School Board have used their best judgment, but I think they have made a mistake," he said. When he was in the Council the time it came up, he didn't put himself in favor of it.

Speeches were made by Charles Adams and John Butcher.

Finally the meeting ended by the carrying of the following motion with only five opposed to it:—

"That this gathering of ratepayers place itself on record as opposed to the construction of a school on the Armour Estate site, and favor retaining the present site with additional territory, and that a copy of this resolution be forwarded to the Board of Education."

Mr. A. G. Carruthers moved the adoption of the motion, seconded by Mr. McDonald.

Those who opposed it were Messrs. Rogers, Anderson, Swanston, Craig and Pretty.

Mr. Rogers and Mr. Craig also made short addresses.

Interesting news for shoppers on page seven.

London so far has had plenty of coal and food, despite the strike.

Father, Mother, Sister, Brother, All Should Use Parisian Sage

Prevents Baldness--Banishes Dandruff—Stops Falling Hair and Itching Scalp

PARISIAN SAGE is a family hair tonic and dressing that will do much good in every home.

The man who uses PARISIAN SAGE if only occasionally will never grow bald. Baldness is caused by dandruff germs which dig down into the the roots of the hair, devour its nourishment and cause the root to die and the hair to fall and thin out.

PARISIAN SAGE is a scientific hair remedy that not only kills the dandruff germs, but gives the hair roots just the same nourishment that nature gives it.

PARISIAN SAGE first kills the germs; then nourishes the weakened hair roots and causes a growth of healthy hair.

This same nourishment (PARISIAN SAGE) causes the hair to grow vigorous, which means that the hair becomes full of life and lustre, and grows radiant and beautiful.

Thousands are wasting time, losing hair and growing bald because they are using superficial tonics. While they may clean the scalp and make it feel refreshed, they do not get to the root of the hair where the real destroyer of hair, the pernicious dandruff germs, thrives and multiplies.

MONEY BACK DANDRUFF REMOVER

Try PARISIAN SAGE for all hair trouble; it means death to the germs; life to the hair. It is pleasant to use and so harmless that it can be used by every member of the family from the oldest to the little tot.

Get a 50 cent bottle to-day, and if you are not satisfied that it is just as goo das claimed, your money back without quibbling. Sold by Wm. Madill and druggists everywhere. Girl with Auburn hair on every carton and bottle.

GENTLEMEN OF PETERBOROUGH

Before purchasing your Spring and Summer Walking Shoes, we would be pleased to have you call and inspect the

Beresford Shoe

Ladies—When you are looking for an attractive and nobby Shoe, don't forget to call and inspect

THE VASSAR SHOE

These Shoes are now on display and can be purchased only from

J. W. MILLER & SONS

406 GEORGE STREET.

TALK No. 4

THE EYE LIKE A CAMERA

The eye is constructed so wonderfully and ingeniously that the handicraft of man has not as yet been able to construct as delicate an instrument. It is like a camera—the lens to focus, the lid as a shutter, the iris or color as the diaphram, the thick coatings of the eye-ball as the dark room, the nerve as the sensitive plate, and strange as it may seem, the images are bottom side up exactly as the image in the camera. Now so delicate and sensitive an instrument as the eye should have good care. Let us explain more fully to you how to care for the eyes.

J. W. BROWETT, Optometrist
MARKET BUILDING

The Last Great Chance in Western Canada
BIGGAR
SASKATCHEWAN

Who has not heard of Biggar?

The radiating point of a network of lines tapping an hitherto undeveloped country.

Direct rail connection with all the important cities in the Prairie Provinces.

Pure water in abundance; a mighty factor on the Prairies.

Abundance of fuel.

Ideal location.

Two great transcontinental railways. Grand Trunk Pacific and Canadian Pacific Railways.

Already a flourishing town of 1,000 citizens.

Investigate and secure lots at once.

Be wise in time.

Full information, prices and terms from—

TAYLOR & WOOD
Real Estate, Pianos, Etc.,
390 Water-st., Peterborough
and learn more of the great future of this city.

For Sale by Tender

Sealed Tenders for the purchase of the property now occupied by THE MURRAY STREET BAPTIST CHURCH will be received up to and including April 5th, 1912.

The highest or any tender not necessarily accepted.

Possession of property given July 1st, 1912.

T. F. MATTHEWS,
Chairman Building Committee

Ladies' Fancy Dresses and Costumes Are Our Specialty.

We clean, press, alter and repair all outer garments worn by ladies and gentlemen, also furs and sleigh robes, chintz curtains, &c.

2 STORES { 173 Simcoe Street / 204 Charlotte Street
Phone 669, 575. Machine 373

Bargain House of Peterboro'

What Can I Get for 5c

C. B. ROUTLEY'S

We have gathered together an array of all odd lines for quick clearance. The values are marvelous.

3000 rolls WALLPAPERS, assorted designs, at roll	5c	4 colors fancy HEAVY CUSHION CORD, silk regular 20c per yd, for	5c	30 BONE GLOVE STRETCHERS	5c
200 brass CURTAIN RODS, white ends and brackets	5c	200 sheets fancy GLASS TOP LACE PINS, assorted, 100 to sheet	5c	90 Wood and Rubber KNITTING and CROCHET NEEDLES	5c
325 roll TOILET PAPERS 1000 sheets to a roll	5c	45 HAT PINS, assorted, from 10c to 15c, clearing at	5c	12 IVORY COLLAR BUTTONS, lot	5c
50 quires Linen NOTE PAPER for, quire	5c	Children's FANCY NECKLETS	5c	15 SHAVING MIRRORS	5c
1000 packages new cut Linen ENVELOPES, 25 for	5c	PICTURE WIRE, 25 yard package	5c	105 BROOCHES with Brilli nts	5c
310 WRITING PADS, 80 page	5c	ROSARIES	5c	75 CHAMOIS SKINS	5c
2000 Pence ENVELOPES, 50 for	5c	2000 sheets BRASS PINS, 2 sheets for	5c	1000 BOTTLES VASELINE, 2 for	5c
1000 LEAD PENCILS rubber tip, 3 for	5c	TAPE MEASURES	5c	365 NAIL SCRUBS, 2 for	5c
Drawing CRAYONS, 28 assorted for	5c	TOOTH BRUSHES	5c	La Page MUCILAGE, per bottle	5c
300 large packages CONFETTI	5c	50 CHINA PICKLE DISHES	5c	CELLOID HAIR PINS, 6 for	5c
50 packages Ladies' CALLING CARDS, 25 for	5c	30 fancy decorated China SPOON TRAYS	5c	178 pairs SPECTACLES, any sight	5c
2 dozen package of assorted PEN NIBS	5c	48 dozen China gold band EGG CUPS, 3 for	5c	55 CORK SCREWS	5c
12 REWARD TEXT CARDS	5c	52 doz French China Bread and Butter PLATES, each	5c	30 long handle MEAT CHOPPERS	5c
375 FANCY PAPER DOYLIES, 12 for	5c	CREAM PITCHERS, China	5c	30 TACK LIFTERS	5c
50 fancy FLOWER POT COVERS, each	5c	35 doz. BREAKFAST PLATES, each	5c	20 Garden TROWELS	5c
500 rolls assorted CRIMPED TISSUE, per roll	5c	CUPS and SAUCERS, pair	5c	285 Brass MOULDING HOOKS, per dozen	5c
1000 skeins CORTICILLA SILK, 2 skeins	5c	32 dozen Etch Glass TUMBLERS, each	5c	98 doz. Jelly TIN TOP TUMBLERS, 2 for	5c
				30 BUTTER KNIVES and PICKLE FORKS, each	5c

THE GOODS WILL BE OUT WHERE YOU CAN SEE THEM ON THE TABLE

Toronto 262-4 Queen W. **C. B. Routley** Peterboro 379 George Street

Dr. T. P. McCullough
166 Brock Street
Specialist Eye, Ear, Nose and Throat

THE DAILY REVIEW

Scranton COAL

VOL LXV., NO. 75. PETERBOROUGH, ONT., CANADA, THURSDAY, MARCH 28, 1912 TEN CENTS PER WEEK.

LORD LANSDOWNE WASHES HIS HANDS OF WHOLE THING

British House of Lords Passes Second Reading of Prime Minister's Coal Strike Relief Measure — Staffordshire Colliers Raid a Mine—Worst of the Trouble Is Over, But Distress Is Acute.

London, March 28.—The House of Lords last night passed the second reading of the minimum wage bill without division. During the debate Lord Lansdowne said that the Opposition would not amend the bill or delay its passage, but the Ministry must accept full responsibility for it. Nobody but the Government and their supporters, he added, had a good word for the bill, which failed to satisfy either of the disputants.

Owing to some hitch in the wording of a Government amendment and its failure to suit both sides of the House, the Marquis of Crewe announced that the committee stage would be postponed until Thursday. This will result in delaying the royal assent until Friday.

The most serious outbreak since the strike began occurred yesterday at Cannock, Staffordshire, where several thousand strikers, accompanied by hundreds of women, raided a colliery in which eighty men were working. They stoned and overpowered the small force of police on guard, setting fire to two buildings and wrecking others. The rioting continued for several hours until large reinforcements of police arrived and scattered the rioters by baton charges.

A prompt decision has been made by the Miners' Federation to take a ballot of the men on the question of terminating the strike. The ballot paper reads:

"Are you in favor of resuming work pending the settlement of the minimum rates of wages in the various grades by the district boards to be appointed under the Coal Mines Minimum Wage Act?"

When it is remembered that 115,000 men voted against commencing the strike, little doubt is felt that a majority will now vote in favor of its termination, especially as the view is gathering force among the miners that the mine owners are trying to prolong the struggle in order to bleed the men's unions while they render them powerless to renew the struggle for a long time to come.

The prospect, therefore, is that the strike may end in a week, although there will be no general resumption until after Easter.

The Government will take immediate steps to organize the district boards under the bill, so that everything will be in readiness when the men are willing to resume. A meeting of the Liberal members of the House of Commons, representing the mining constituencies, has been arranged by the Government whips for to-day, at which the Prime Minister will make an important statement on the attitude of the Government. This meeting is expected to have an ameliorating effect on the situation. No labor members have been invited to attend.

In the lobbies of Parliament the feeling of gloom which was manifest on Tuesday has entirely disappeared, having given place to confidence.

The worst of the trouble is over, but the price of coal and food is still rising, and the work of dealing with the inevitable distress is throwing great responsibility upon the Government.

Having made a strong fight in Parliament to secure the best possible terms for the miners in the bill, the labor leaders now frankly counsel the men to accept the bill. This will have a great influence in the ballot and leaves little doubt that the end of the strike is at hand. James Ramsay Macdonald, addressing the miners' leaders, said:

"My advice to the miners is to accept the bill and get the boards appointed as quickly as possible, so as to secure prompt decisions on the smaller demands, such as five shillings a day rate. Then if the decisions are satisfactory they should be taken as an indication of what the other decisions are likely to be, and resume work forthwith."

James Kier Hardie, the independent labor leader in a speech at Peckham last night, gave similar advice.

Troops In Readiness.

London, March 28.—Orders were issued at Aldershot last night for all the troops, numbering 10,000, to be prepared to move at any moment into the colliery districts. Troop trains are being held in readiness. Five hundred troops left Lichfield for Cannock, Staffordshire, where a serious riot occurred yesterday afternoon, and a detachment of infantry is quartered at Brynkinalt, where trouble is expected between union and non-union men.

The railway managers have decided to suspend all freight traffic except perishable goods from April 3 until April 9.

DESERTED LAWYER ENDS HIS LIFE

Washington, March 28.—Philip Hichborn, a young lawyer and son of the late Admiral Hichborn, committed suicide last night by shooting himself in the head with a revolver. Despondency over the elopement last summer of his wife and Horace L. Wylie, a prominent Washington attorney, probably was the cause. Wylie and Mrs. Hichborn were last heard of in France.

Mrs. Hichborn was a daughter of the late Henry M. Hoyt, former solicitor-general of the United States.

Interesting news for shoppers on page seven.

Grand Trunk May Surrender.

Ottawa, March 28.—The deadlock between the Grand Trunk and the Government may yet be broken, as word was received last night that William Wainwright first vice-president of the road would be in Ottawa again to-day to consult with Major Currie, who has charge of the Grand Trunk financial bills, and Hon. T. W. Crothers, Minister of Labor.

The Government does not want to unreasonably hold up the financial measures of the road, and yet Mr. Crothers feels that he is taking the only stand possible to force the Grand Trunk to live up to the agreement.

HAVE PLENTY OF MONEY

Large Campaign Fund for the Suffragettes.

London, March 28.—Mrs. Pankhurst, Mr. and Mrs. Pethick Lawrence, joint editors of Votes for Women, and Mrs. Tuke were brought up again in the Bow Street Police Court yesterday at the resumption of the hearing of the charge of conspiracy and inciting to commit malicious damage to property. The hearing lasted throughout the day.

The court was filled with well-dressed women from an early hour.

The evidence given yesterday dealt with big sums paid by the Women's Social and Political Union for the hire of halls. In one case alone $4,500 was paid. A banker called as a witness testified that checks had been drawn by the four prisoners on behalf of the Women's Social and Political Union, whose credit balance in December was $115,000. After the arrest of the accused the sum of $35,000 was withdrawn on a single check, and the balance now amounted to only $1,500.

A human touch was introduced into the case by the production of a letter written by Mrs. Pankhurst to Dr. Ethel Smyth, who was sentenced on March 9 to two months' imprisonment at hard labor for participating in a window-breaking expedition in the shopping district of London on March 1. The letter commenced: "My darling E.," and in it appeared the sentence: "On Friday there will be a skirmish in which some of our bad bold ones will take part."

The case was adjourned.

Mrs. Alice Green, who refused to be bound over to keep the peace and was sentenced to four months' imprisonment, said, with a catch in her voice: "Since Thursday I have given up my home, husband and child in order to go into this movement, and I will not go back until women get the vote."

Another batch of suffragettes was sent to prison yesterday by Judge Robert Wallace, chairman of the London Sessions.

Most of the women were sentenced to four months' imprisonment, but some who had been previously convicted were given six months, while one who had twice previously convicted had the distinction of getting eight months.

Mrs. Alice Monck-Mason, a grandmother of sixty-eight years old, volubly protested again the injustice of being released and bound over to keep the peace for one year.

"God is on our side," was the retort of another prisoner, who declared that she would do her four months' term in jail with an easy conscience.

NO PARTITION OF FLOWERY KINGDOM

Berlin, March 28.—Alfred Zimmermann, Under Secretary at the Foreign Office, during the discussion of the budget for the German colony in China, in committee, said that President Yuan Shi Kai was worthy of confidence, but that he had shown himself to be not fully equal to the emergency during the recent mutinies in Pekin and elsewhere. The Government would have complete control of the situation if it was quickly furnished with money.

Germany, he said, would oppose every attempt at the partition of China, and would follow with the other powers a policy of non-intervention or eventually a joint action. The disorders in China, he declared, were not ended, and the strengthening of the German forces in Kiacchou by another 500 men was urgently required.

The budget committee approved the declarations of the Under Secretary of State, and voted appropriations for the sending of reinforcements to Kiacchou, several Socialist deputies voting in the affirmative.

CANADIAN GIRLS WHITE SLAVES

Niagara Falls, N.Y., March 28.—Charged with importing four white slaves from Canada, William Weeks, proprietor of a road house near Lewiston, was arrested by U. S. authorities yesterday. Scores of young girls have recently been taken from Canada to the States by white slavers, it is claimed. The federal authorities are determined to break up the traffic.

Over 2,000 butchers in Berlin threaten to strike for increased wages.

The Greek parliamentary elections have returned the government by a large majority.

CHILDREN OF THE ENGLISH COAL MINES A HAPPY SET

TYPICAL PIT BOYS IN ENGLISH COAL MINES.

PIT GIRLS WAITING FOR COAL AT THEIR SIFTING TABLES.

Notwithstanding their hardships, the children employed in the coal mines of England appear to be a happy lot, as can be seen in the accompanying pictures. Boys and girls of tender years were engaged before the strike which is now on in the coal pits all day long for very little pay, and yet they occasionally found something to amuse them.

TAX REFORM TO BE TAKEN UP BY COMMISSIONERS.

Ellis and Rowell Bring In Bills Providing a Measure of Single Tax Legislation, But Sir James Recommends That They Be Withdrawn and the Whole Matter Taken Up By Special Commissioners.

Toronto, March 28.—Of such importance is the subject of taxation reform that the Government decided yesterday to appoint a special committee to investigate the whole matter thoroughly during the recess. Experts for and against will submit information and a report will be presented to the Legislature at the next session. This decision was made as a result of two bills which were given their second reading yesterday. They were introduced by N. W. Rowell, leader of the Opposition, and J. A. Ellis, Ottawa West. The bills were similar, but with the exception that Mr. Ellis' proposed legislation aimed to bring about gradual reduction of assessment on buildings, while Mr. Rowell's purported to exempt buildings from taxation.

There was much talk on single tax doctrine. In fact, the whole session was taken up with it. Sir James Whitney attacked many of the principles laid down by Henry George, and also chastised Joseph Fels of Philadelphia. When the House opened Mr. Ellis explained his bill.

"A large amount of unimproved land in this province is being held idle," said Mr. Ellis. "The owners are doing nothing—they are merely holding it till their neighbors build. Those holders of idle land are the gentlemen at whom my bill is directed."

In conclusion, Mr. Ellis suggested that the House appoint a special committee—not one of the regular committees—to investigate every aspect of the situation and enquire if land speculators are making large profits, some of which should go to the community, and if improved land is being held for the special benefit of the holder.

Sir James Whitney suggested that as Mr. Rowell's bill was much on similar lines to Mr. Ellis', it would expedite matters if both bills were explained first and a general discussion follow. Mr. Rowell concurred in the suggestion, and forthwith proceeded to enlighten the House as to his proposed taxation reforms. It was identical, he said, with the Fripp bill which had been previously introduced. Contrasting it with Mr. Ellis' bill, the Opposition leader said his bill dealt with the rate of taxation, while the Ottawa member dealt with assessment. The spirit of both bills, he said, was to decrease the burden of tax on improvements and increase it on land. The Fripp bill, however, gave a larger measure of home rule to municipalities, as regards the amount of taxation adjustment they wished to make.

"The time has come," declared Mr. Rowell, "for this House to take action to rectify matters. Holding large blocks of land for purposes must be discouraged. It would help the prosperity of the community if such legislation is enforced, and I can't see any reasons why these bills can't carry. There is no class of legislation that has been so persistently and generally asked for, during the last five years." With regard to the criticism of the Prime Minister as regards the subject of tax reform, Mr. Rowell stated that he had nothing to say except that it was the Conservative newspapers as well as the Liberal, that had charged the Premier with being the chief obstacle in the way of blocking this reform. "I hope he's not the obstacle in the way of this legislation," added Mr. Rowell. "I hope he'll endorse the proposition heartily."

Sir James Whitney handed no flowers to the single tax idea, its originator, Henry George, or its promoters, Joseph Fels of Philadelphia et al. A great many people were generally fascinated by something new despite its lack of merit. The single tax doctrine was now a dead issue. He characterized Joseph Fels as a "Holy roller" and an "extraordinary creature."

The Premier then read some of the Rt. Hon. John Bright's views on the question. He said it was utter unfairness and cruelty to tax a mechanic's house the same as a millionaire's. It was improper to tax a poor man the same as a rich man. "We will never consent to a 'pie-balled' or 'checker board' system of assessment as put in these bills," he said.

He then touched upon the attitude of the Government. He had nothing but words of commendation for Messrs. Rowell and Ellis, who introduced the two bills. In giving the bills their second reading he assured the members that this did not commit the Government in the slightest degree to the proposition, but he wanted it understood that the second reading would mean its presentation to a special committee to hear argument from both sides during the recess. He urged that a committee be given the question to report to the Government after securing information.

Other speakers against single tax were Provincial Secretary Hanna and J. W. Johnston (Hastings). In favor of the reform were W. McDonald (Centre Bruce), R. J. McCormick (E. Lambton), and Allan Studholme (E. Hamilton), Sam Clarke (W. Northumberland) was on the fence, but thought the assessors should be more capable men.

The debate concluded with both bills being sent to a special committee, to be named later.

Germany Has Aero Fever.

Berlin, March 28.—A movement has been quietly spreading in Germany to make a more extensive use of aeroplanes for military purposes. Private persons and municipalities are coming forward of their own initiative to aid in the movement.

HIS VICTIM MAY NOT LIVE

Chaffeur Runs Down Young Widow and is Arrested

Special To The Review

Toronto, March 28—Mrs. May Hayden, a young widow whose home is at 15 Denison Avenue, was run down by an automobile at Osgoode Hall corner this morning, sustaining injuries which are likely to prove fatal Joseph Redner, the chauffeur, in charge of the car, was arrested and remanded for a week on a charge of drunkenness and causing bodily injury. He was driving in erratic courses at a high speed.

HON. MR. COCHRANE EXPLAINS HUDSON BAY ALTERNATIVE

Rebel Victory Confirmed.

El Paso, March 28.—An uncensored story of Tuesday's fighting at Jiminez, dated at that place, was received from the Associated Press correspondent at the front by mail yesterday. It confirms telegraphic reports of rebel success.

The doubts which arose over the fact that the rebels continued to report victories but still seemed to retreat, are cleared up. The federals, who attacked Jiminez under Gen. Trucy Auburt, were a different force from that which was defeated at Corralitos. The rebels engaged also were almost a new force, as Gen. Orozeo did not care to weaken his column at Corralitos.

PROTEST BY CANADIANS

Chicago Drainage Canal Hurts Great Lakes Traffic.

Washington, March 28.—A notable body of Canadian legal talent, with a fair sprinkling of large business interests, harbor commissions, boards of trade, mercantile and marine organizations, spent two hours before Secretary Stimson yesterday in vigorous protest against the application of the sanitary district of Chicago for permission to more than double the amount of water now being withdrawn from Lake Michigan through the Chicago drainage canal.

Secretary Stimson was flanked by Gen. Bixby, chief of engineers, and Major Jadwin of the same corps, who have already gone on record as deprecating any increase in the flow of water through the canal.

The Canadians found much to encourage them in the secretary's ready recognition of their status as protestants. Their basic argument that the drainage canal had already seriously damaged lake navigation and that it was reasonably certain that to allow the application for the increased flow of water through the canal would greatly increase the damage to the lake and St. Lawrence river ports.

One significant statement in the argument was that the Canadian members of the joint Waterways Commission, who while objecting to a proposition to allow a flow of 14,000 feet per second through the canal, had tacitly admitted Chicago's right to take 10,000 feet, had exceeded their powers in recognizing the American right to take any water at all for any purpose except that of navigation.

While expressing appreciation of the hearing by the Secretary of War, several Canadians reserved the right to appeal to the International Boundary Commission under the terms of the last treaty in the event that the decision should be against their claim.

CAUCAS ON THE SCHOOLS

Dr. Merchant's Recommendations Will be Carried Out

Special To The Review

Toronto, March 28.— Bi-lingual schools and the Government's attitude thereon, was discussed at a Conservative caucus this morning. Dr. Merchant's report was up for discussion and it is learned from authoritive sources, that the Government will simply carry out his recommendations, which would mean the retaining of English-French, or Bi-lingual schools. The meeting was a harmonious one, nothing in the nature of a fight developing.

French-Canadian members appear to agree with the sentiment of caucus.

ORILLIA PLANING MILL BURNED

Orillia, March 28.—A few minutes after the men had left the factory at noon fire was discovered yesterday in the attic of J. R. Eaton & Sons' large planing mill, and before many minutes elapsed smoke was pouring out of all the windows of the building. Though the firemen were on the scene in a few minutes they could do nothing to save the factory. The loss is well covered by insurance, except perhaps in the case of the men, who lost all their tools. There were about seventy-five hands employed.

PROBABILITIES

Fair and mild to-day. Friday, easterly winds and showery.

GOOD NEWS FOR THE YUKON

Ottawa, March 28.—The Postmaster-General has decided to reduce the rates chargeable on money orders to the Yukon. The province has suffered from the inconvenience of being compelled to pay double rates compared to the other provinces during the past twelve years.

Through the exertion of Dr. Thompson, M.P. for the Yukon, the disability has now been removed.

Line of Steamers Will Facilitate the Movement of Export Grain, Says Minister of Railways—Lemieux Is Again In the Centre of a Stormy Scene — Accusation That Rimouski Man Helped Relatives.

Ottawa, March 28.—The votes for railway subsidies took up a great deal of the time of the House yesterday, and the chief item of interest was the subsidy for 300 miles of railway from the National Transcontinental to the mouth of the Nottaway River on James Bay.

Hon. Frank Cochrane stated that, in connection with the Hudson Bay project, he proposed to have two strings to his bow. He said "by using a line of steamers across James Bay from Port Nelson to Mattaway and thence by rail five or six hundred miles to Quebec, an alternative route for export grain with a shortened rail haul over other routes will be secured. The navigation on the bay is said to be open for seven months in the year at least, and this route could be used when the Hudson Straits are frozen. A reputable company has already signified its intention of building the road.

Hon. Mr. Lemieux supported the project, but Hon. Frank Oliver doubted its feasibility as a solution for the problem. It would mean fully as long a rail haul as by the N.T.R., and also two transhipments.

Hon. Mr. Graham, ex-Minister of Railways and Canals, thought the Government should make in the beginning very careful enquiry as to harbor facilities and navigation on the bay to Nottaway before embarking in the project.

Ontario Government reports had all been to the effect that there was no good harbor available on James Bay.

Hon. Mr. Charleton read a private report that the mouth of the Nottaway River offered splendid harbor facilities.

Hon. Mr. Cochrane mentioned he was sending a survey party to investigate conditions in James Bay and along the Nottaway River before any action would be taken this report would be considered.

The floor of the House presented the appearance of a campaign platform, when hot and excited interchanges took place last night between Hon. Rodolphe Lemieux, ex-Postmaster-General, and Mr. Boulay, Conservative member for Rimouski. The House was in committee on consideration of the postoffice estimates and the question of dismissals was naturally taking up a great deal of time.

Mr. Lemieux, speaking in French, took the occasion to refer to the dismissal of the postmaster at Amquie, in the County of Rimouski, and accused the member for that county of having placed a relation of his there. He went further and said that the member for Rimouski had placed many of his relatiives in comfortable positions, notably his daughter, as postmistress in Rimouski, his wife having a contract for railway ties for the Intercolonial Railway and other relatives being in other positons.

The member for Rimouski, also speaking in French, retorted vigorously. He took out his notebook, fixed his spectacles in their place and proceeded carefully to read a long list of people of the name of Lemieux who had received emoluments from the late Government.

Hon. Dr. Beland rose in the middle of the recital to a point of order, but was howled down by the Ministerial forces. During the noise Mr. Boulay could be heard reading the names.

Hon. Rodolphe Lemieux indignantly denied that those names were his relations. The only name which had been read, namely, that of his father, Achille Lemieux, who was inspector of customs in the County of Gaspe, was correct. The others were fictitious inventions used in a cowardly manner during the last election, when he himself was not present and could not deny it. It was false and unfair, but as the member for Rimouski had read these names before Parliament, he wished to say for future reference that it was untrue to state that his relations had derived such positions from the Federal Government. His father had received a position, already mentioned, from the Provincial Government and was now on pension. But he wished to tell Mr. Boulay that he was not able to explain away the glaring fact that he had dismissed men in order that his daughter should have a position.

Mr. Boulay then denied that his wife had a contract from the Government. (Liberal cries of "Well, she will have one, then, next year.") Mr. Boulay continued that perhaps the ex-Postmaster-General would not deny that Sir Louis Jette was his father-in-law, and that the sheriff of Montreal was his brother.

Jacques Bureau rose to a point of order and said that the ex-Postmaster-General had not denied that these two gentlemen were his relations. (Loud cries of "Order" from Government benches). At this stage Deputy Speaker Blondin rose and stated that it seemed to him the discussion was unseemly and not at all incident to the subject under consideration. The matter was then dropped.

P. E. I. Legislature Opens.

Charlottetown, P. E. I., March 28.—The Provincial Legislature opened yesterday with the customary interesting military display. Hon. J. E. Wyatt was appointed Speaker and Dougald Currie sergeant-at-arms.

The Conservatives will set about the performance of their promise to introduce the ballot, says the speech.

Parties in the House stand: Conservatives, 27; Liberals, 3.

LUNG TROUBLE

Mrs. Biny Brown, of Tenecape, N.S., Was Cured by Catarrhozone of Lung Trouble and Catarrh, After Hundreds of Other Remedies Failed

If your lungs are weak; if there is consumption in your family; if Colds, Catarrh, and Bronchitis bother you, be sure to use Catarrhozone. It is especially adapted for these diseases and cures every time.

Mrs. Brown took cough mixtures, but they made her sick. Then she used an atomizer, but, after resorting without benefit to poultices, she tried Catarrhozone.

"I used Catarrhozone Inhaler," writes Mrs. Brown, "five minutes every hour, and soon recognized that it was going to cure me. I could feel the soothing medicated air spreading through the air passages of the throat, and it touched the sore spots in the lungs that other remedies failed to reach. Catarrhozone seemed to go just where it was needed most, and soon put a stop to my cough. It restored me to perfect health, and I am convinced that no cough, cold, or catarrh can exist if Catarrhozone is used."

No treatment is so clean, so pleasant, so certain to cure as Catarrhozone. By means of the Inhaler, the local symptoms, such as coughing, inflammation and congestion are speedily corrected. Ferrozone tablets, which are taken after each meal purify and cleanse the blood of all poisons, and build up and strengthen the system.

This local and constitutional treatment is always effective, and cures cases that have been given up as hopeless. Money can't buy or produce anything better, and to get cured it is absolutely necessary to use Catarrhozone.

The Daily Review

THURSDAY, MARCH 28, 1912.

GERMANY'S PROBLEM

The naval program as proposed for Germany, calls for a very large expenditure of money, and just now there is general anxiety as to the source from which the new expenditure will be derived. A Berlin newspaper states that pressure has been brought to bear upon the admiralty to reduce its demands, which have been repeatedly sifted until only what is considered absolutely indispensable remains. Altogether the demands of the forthcoming navy bill are distributed over a period of six years, during which time the personnel of the navy will be annually augmented by 2,500 officers and men.

A new third active squadron is to be formed by the four warships at present constituting the material reserve, which is to be abandoned. The new squadron will further receive the reserve fleet flagship, three entirely new battleships, and two new small cruisers.

When in 1920 all are ready for service the German high sea fleet will consist of one flagship, 24 battleships of the active fleet, two squadrons, each of eight reserve fleet warships, amounting altogether to 41 battleships and 20 armored cruisers. The expenditure commences, according to another authority, with 15,000,000 marks, increasing in very few years to 43,000,000.

The National Liberals, in fact the entire left, are agreed that the only just source of revenue to meet the additional expenses is the inheritance tax, so strenuously opposed by the Conservatives, and it is round this point that the contest will begin. The chancellor and the financial minister have had long conferences on this subject.

THE LIQUOR QUESTION

The official organ of the Methodist church, the Christian Guardian, is out on the "banish the bar" policy and in this week's issue says—

"We are not specially interested in the welfare of any political party either in Dominion or provincial politics, but we think we see bright prospects ahead of the party in Ontario to-day that will stake its future on an 'abolish the bar' policy, and will commit itself to it whole-heartedly and without reserve. There has been really a marvelous growth in temperance sentiment in the province during the past few years, and that growth of conviction must find expression in some advanced movements for temperance reform.

"The 'abolish the bar' policy, while somewhat radical, is a peculiarly sane and level-headed method of facings the evils of the drink traffic as they exist among us to-day. It seems pre-eminently the next step to be taken in temperance reform, at least in this province, and as such it will make a strong appeal to a united conviction in favor of temperance advance.

"If Mr. Rowell, or, for that matter, Sir James Whitney, either will come out straightforwardly in favor of the abolishing of the bar and a careful and conscientious supervising of the traffic in liquor that will remain he will succeed in rousing such enthusiasm in the moral reform forces of this province, as no politician in many years has done.

"The province, if we can form any estimate of the situation, is waiting for just such an advanced proposal, and will be ready to give strong support and backing to the political party that will honestly and unreservedly make it. Politics, altogether aside, we would like to see an abolish-the-bar plank in the platform of either party. We are looking hopefully to see what the next few days will bring forth."

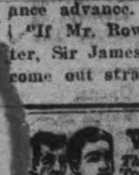

Wood's Phosphodine, The Great English Remedy. Tones and invigorates the whole nervous system, makes new Blood in old Veins, Cures Nervous Debility, Mental and Brain Worry, Despondency, Sexual Weakness, Emissions, Spermatorrhoea, and Effects of Abuse or Excesses. Price $1 per box, six for $5. One will please, six will cure. Sold by all druggists or mailed in plain pkg. on receipt of price. New pamphlet mailed free. The Wood Medicine Co. (formerly Windsor) Toronto, Ont.

NOTE AND COMMENT

The proposed Bill to amend the Judges Act, provides for the appointment of four new judges. It also includes a clause compelling a minimum of ten years' practice as a barrister before anyone is eligible for appointment to the Bench, and does away with travelling expenses for Judges sitting near the place of their residence.

This is the time of bad weather when the amateur gardener lays out his plans for summer work. One who has been through the mill recommends the following as a reasonable equipment:—"A plow, a harrow, a stump puller, a spading fork, an obese watering can, 100 feet of hose, a hand cultivator, a spade, a weed puller, a small chair in which to sit while weeding, a wheelbarrow in which to remove the daily deposit of cans, bones, etc., a dozen pairs of cotton gloves, a straw hat three feet in diameter, a hot-house in which to jolly tomato sprouts along, 150 feet of stout wire fencing, a Flobert rifle for dogs, one wide guage shotgun for hens, one chokebore gun for birds, one revolver for neighbors and coal wagon drivers, one ton fertilizer, 1,000 feet light lumber for tomato frames one light delivery wagon, one windmill for use in case of disputes with the water company, one lawyer, one common hoe, one pointed hoe, one early rose blued steel hoe, one holiday hoe with inlaid handle."

The Kingston Standard commenting on labor troubles in general, and the absence of such in that city, says:—"For this reason we appeal both to labor and to capital that there be no division. Probably there is no place on this continent more advantageous to labor than this city of Kingston. The workman has domestic and educational advantages the most perfect in the land. His home is his own in the great majority of cases; its his "ain fire side." If the city grows, the value of that home will be immensely increased. He has an open market; he is within walking distance of work, school and church, and he lives in a delightful city. On the other hand the capitalists and the contractors for this same reason have an intelligent, sober and zealous workman. We have in the past few years more than one example of the profits the workmen of Kingston can make for those who employ them and wisely direct them. Therefore, for this year let there be consideration and conciliation. Let there be a season of unbroken industry and peace. Let us show the world just what Kingston can do when it takes its coat off and gets down to work."

Catarrh Cannot Be Cured

with LOCAL APPLICATIONS, as they cannot reach the seat of the disease. Catarrh is a blood or constitutional disease, and in order to cure it you must take internal remedies. Hall's Catarrh Cure is taken internally, and acts directly on the blood and mucous surfaces. Hall's Catarrh Cure is not a quack medicine. It was prescribed by one of the best physicians in this country for years and is a regular prescription. It is composed of the best tonics known, combined with the best blood purifers, acting directly on the mucous surfaces. The perfect combination of the two ingredients is what produces such wonderful results in curing Catarrh. Send for testimonials free.

F. J. CHENEY & CO., Props., Toledo, O.

Sold by Druggists, price 75c.

Take Hall's Family Pills for constipation.

"Shoe Trust" Inquiry Here.

Montreal, March 27.—T. Chase Casgrain, K.C., leaves for Toronto to-day to represent the United Shoe Machinery Co. of Canada, which is a subsidiary of that of Boston, in the continuation of the investigation into the business of the company, which will go on under the Combines Investigation Act.

The commission has decided to hold sessions at Toronto to see if the same conditions as prevail in Montreal and Quebec prevail throughout Ontario. The first sitting will be held on Wednesday next and the sittings will continue for three or four days. Toronto manufacturers, Hamilton and Brantford and other shoemen will give evidence.

The Archbishop of Crete has repudiated his anathema against Premier Venezelos, and this has greatly strengthened him.

THE MARKET

Latest Quotations in Grain Dairy Products, Live Stock Etc.

CHICAGO, March 27.—News of the first seeding of spring wheat served to-day to check an advance due to depletion of stocks on both sides of the Atlantic. The close, nevertheless, was firm at 1-8c to 1-4c above last night. Corn finished with a gain of 1-4c to 5-8c, oats up 1-8c to 3-8c and provisions dearer by 5c to 22 1-2c.

Liverpool wheat closed ⅛d to ¼d higher than yesterday, and corn ⅝d higher to ⅛d lower. Paris wheat closed ⅝c lower, Antwerp ⅝c higher, Berlin ⅝c higher, and Budapest 1½c higher.

Winnipeg Options.

	Op.	High.	Low.	Close.	Close.
Wheat—					
May, old..	101⅞	102	101⅝b	102a	101⅞
do. new ..	101¾	101¾	101½	101¾b	101⅝
July	103	103	102¾	103a	102⅞
Oats—				To-day.	Yester.
May				46½	45⅝
July				45¾	45

Toronto Grain Market.

Wheat, fall, bushel	$0 96	to $0 97
Wheat goose, bushel	0 93	....
Rye, bushel	1 10	....
Oats, bushel	0 50	0 52
Barley, bushel	0 80	0 90
Barley, for feed	0 65	0 76
Peas, bushel	1 15	1 20
Buckwheat, bushel	0 63	0 65

Toronto Dairy Market.

Butter, creamery, lb. rolls	0 37	0 39
Butter, creamery, solids	0 35	....
Butter, separator, dairy, lb.	0 34	0 35
Butter, store lots	0 32	0 34
Cheese, new, lb	0 16½	0 17
Honeycombs, dozen	2 50	3 00
Honey, extracted, lb	0 13	....
Eggs, new-laid	0 24	0 25

Montreal Grain and Produce.

MONTREAL, March 27.—There was a good demand from foreign buyers for all grades of Manitoba spring wheat, and, as the prices bid were again 1½d to 3d higher, a fair amount of business was done for July-August shipment. Oats were firmer under an increased demand and in sympathy with the advance in prices in the west. A small business was worked in spring wheat flour for export account, and Glasgow bid 26s and Leith 26s 6d for 90 per cent. winter wheat patents for prompt shipment. The local trade is fairly active and firm. Butter is quiet, the advance in prices having checked the demand. Hogs strong and 25c higher, under a good demand. Eggs active and steady.

Corn—American, No. 2 yellow, 79½c.

Oats—Canadian western, No. 2, 52½c to 53c; No. 3, 50c; extra No. 1 feed, 51c; No. 2 local white, 50c; No. 3 local white, 49c; No. 4 local white, 48c.

Barley—Manitoba feed, 63c; malting, $1.05 to $1.10.

Buckwheat—No. 2, 72c to 73c.

Flour—Manitoba spring wheat patents, firsts, $5.70; seconds, $5.20; strong bakers', $5; winter patents, choice, $5.10 to $5.35; straight rollers, $4.65 to $4.75; do., bags, $2.15 to $2.25.

Rolled oats—Barrels, $5.05; bags, 90 lbs., $2.40.

Millfeed—Bran, $26; shorts, $27; middlings, $29; mouillie, $30 to $34.

Hay—No. 2, per ton, car lots, $14.50 to $15.

Cheese—Finest westerns, 15¼c to 15½c; finest easterns, 14½c to 15c.

Butter—Choicest creamery, 35½c to 36c; seconds, 34½c to 35c.

Eggs—Fresh, 25c to 27c.

Potatoes—Per bag, car lots, $1.55 to $1.70.

Dressed hogs—Abattoir killed, $11.75 to $12.

Pork—Heavy Canada short cut mess, barrels, 35 to 45 pieces, $22.50; do., backs, barrels, 45 to 55 pieces, $22.

Lard—Compound tierces, 375 lbs., 8¼c; wood pails, 20 lbs. net, 8⅝c; pure, tierces, 375 lbs., 11¾c; pure, wood pails, 20 lbs. net, 12¼c.

Beef—Plate, barrels, 200 lbs., $14.50; do., Plate, tierces, 300 lbs., $21.50.

Liverpool Grain Prices.

LIVERPOOL, Mar. 27.—Closing—Wheat—Spot nominal. Futures steady; May 7s 8⅝d, July 7s 7¼d, Oct. 7s 4⅝d.

Corn—Firm; new, 6s 4½d; American mixed, old, 6s 10½d; new, kiln-dried, 6s 7⅝d; May 6s 5⅝d.

Flour—Winter patents, 29s.

Hops—In London (Pacific Coast), £9 15s to £10 15s.

Minneapolis Grain Market.

MINNEAPOLIS, Mar. 27.—Close—Wheat—May, $1.07⅛; July, $1.08⅛; Sept., $1.01; No. 1 hard, $1.09⅝; No. 1 northern, $1.08⅛; No. 2 do., $1.06⅝ to $1.06⅞; No 3 wheat, $1.04⅝ to $1.04⅞.

Corn—No 3 yellow, 75c.

Oats—No. 3 white, 52c to 53c.

Rye—No. 2, 88c.

Bran—$25 to $25.50.

Flour—First patents, $5 to $5.30; second patents, $4.60 to $4.90; first clears, $3.40 to $3.75; second clears, $2.30 to $2.80.

Buffalo Grain Market.

BUFFALO, March 27.—Spring wheat easy; No. 1 northern, carloads, store, $1.20; winter firm; No. 2 white, $1.08.

Corn—Higher; No. 3 yellow, 75c; No. 4 yellow, 72¾c; No. 3 corn, 73¼c, all on track, thru-billed.

Oats—Stronger; No. 2 white, 58½c; No. 3 white, 58c; No. 4 white, 57c.

Barley—Malting, $1.24 to $1.37.

CATTLE MARKETS.

Montreal Live Stock.

MONTREAL, March 27.—At the Canadian Pacific live stock market, the receipts of live stock for the week ending March 23 were 900 cattle, 125 sheep and lambs, 1225 hogs and 1000 calves. To-day's offerings were 600 cattle, 100 sheep and lambs, 800 hogs and 1800 calves.

There was no important change in the condition of the market for cattle, prices being firmly maintained under a fairly good demand and small supplies. Top quality steers sold as high as $7.25; good at from $6 to $7, and common at from $4.50 to $5.50 per 100 pounds. The trade in cows was fair, at from $3.60 to $5.75, and bulls brought from $3.50 to $5.25 per 100 pounds.

The most important feature of the trade was the exceedingly strong feeling in the market for hogs, and prices scored a further advance of 40c to 50c per 100 pounds, making a net rise for the week so far of 65c to 70c, and also a record price for the year to date. The demand was good, even at the higher range, and sales of selected lots were made at $9 to $9.25, and in some cases as high as $9.50 was paid for small lots per 100 pounds, weighed off cars.

In small meats an active trade was done in calves, and, as the supply was not in excess of the demand, prices ruled steady at from $2 to $8 each, as to size and quality. Sheep were quiet, and, as the quality of the stock offered was only medium, they were sold at $4.50 per 100 pounds. There was a good demand for lambs, and prices were firm at $7.25 to $7.50 per 100 pounds.

East Buffalo Cattle Market.

EAST BUFFALO, March 27.—Cattle—Receipts, 35 head; market, trade light, steady; prime steers, $7.50 to $8; butcher grades, $3 to $7.

Calves—Receipts, 250 head; market active, 50c higher; cull to choice, $6.50 to $11.

Sheep and Lambs—Receipts, 4000; market active, 15c higher; choice lambs, $8.50 to $8.65; cull to fair, $6.50 to $8; yearlings, $7 to $7.50; sheep, $3 to $6.40.

Hogs—Receipts, 2550; market active, 10c to 25c higher; yorkers, $7.90 to $8.10; pigs, $7 to $7.25; mixed, $8 to $8.10; heavy, $8 to $8.10; roughs, $7 to $7.25; stags, $5.50 to $6.

Chicago Live Stock.

CHICAGO, March 27.—Cattle—Receipts, 18,000; market steady to 10c lower; beeves, $5.35 to $8.50; Texas steers, $4.60 to $5.85; western steers, $5.20 to $6.90; stockers and feeders, $4.20 to $6.50; cows and heifers, $2.60 to $6.75; calves, $5 to $8.65.

Hogs—Receipts, 26,000; market steady to 5c to 10c up; light, $7.45 to $7.75; mixed, $7.45 to $7.80; heavy, $7.45 to $7.82½; rough, $7.45 to $7.60; pigs, $5.25 to $7.25; bulk of sales, $7.65 to $7.75.

Sheep and Lambs—Receipts, 22,000; market 10c higher; native, $4.20 to $6.15; western, $6.25 to $6.40; yearlings, $6.60 to $7. Lambs, native, $5.75 to $7.90; western, $6.15 to $8.10.

Lost or Found

LOST

LAST NIGHT (Wednesday) A PAIR OF OPERA GLASSES, mother of pearl and gold mounted, Either at the Opera House or on George or Hunter Streets. Kindly return to 4 King St., (Next St. Andrew's Church) and receive reward. 3d

Wanted

DOMESTIC WANTED

CAPABLE GENERAL for small family in Toronto. Fare paid. Apply, with references, to F. C. Cubitt, 370 George St., Peterborough. 3d

WANTED

THREE GIRLS FOR TRAINING AS NURSES. Apply to Nurse Walkden, Parkdale Hospital 71 Melbourne Ave., Toronto. 6d

WANTED

A GOOD PLAIN COOK. Apply to Miss Morrow, Weller Street. 3d

WANTED

A GIRL FOR GENERAL HOUSEWORK; family of two. Every consideration will be shown a good girl. Apply—morning or evening at 780 Water Street. 3d

GIRLS WANTED

IMMEDIATELY—Sewing Machine Operators to work on tents, awnings and flags. Nice clean light work. Apply to J. J. Turner & Sons, George St., Peterborough, Ont. 6d

WANTED

HORSES, CHICKENS and TURKEYS to buy. Apply 325 Bethune Street. 3d

REPRESENTATIVE WANTED

IN EACH LOCALITY to mail circulars for Cut Rate Grocery Mail Order House. Few hours spare time will easily earn $20 weekly. Anyone can do the work. Outfit furnished free. Dominion Grocery Co., Windsor, Ont. 6d4w

For Sale or To Rent

FOR SALE

THERE IS NOTHING SAFER than TORONTO REAL ESTATE. I have for sale lots and acreage that are rapidly increasing in value. Look into these before investing your money. For full particulars inquire of Frank Mullin, 700, Aylmer Street, representing the Robins Ltd., Toronto. Phone 870. 3d

SACRIFICE SALE

PROSPECTIVE BUYER, PUT YOUR OWN offer to purchase a well-built residental house, 642 George street, Peterborough. Offers considered to April 7th. A. Hanna, 1089 Gerrard, Toronto. 5d1w

HOUSE FOR SALE

ONE AND HALF STOREY BRICK HOUSE in west end of city, on car line; 8 rooms. Apply—465 McDonnel Street. 1m

FOR SALE—$3000—FOR SALE

FOR SALE AT THE PRICE OF $3,000—THAT Eligible Residence, No. 147 Hunter St., East. Brick, steam heated, modern conveniences, seven bedrooms, fixed basins and taps in bed rooms, billiard room in basement. Ten minutes walk from post office. Apply to Mr. E. A. Peck, Peterborough

FOR SALE

Will sell at a bargain, or exchange for Western property, Saskatoon real estate preferred, that up to-date and modern Dwelling being No. 296 Margaret Avenue., Peterboro'. Address — W. H. G. Armstrong, P. O. Box. 1532, Saskatoon, Sask

FOR SALE

BRICK HOUSE, almost new, centrally located, on car line, nine rooms. Third floor finished with three rooms and heating register—Hot air sunshine furnace; gas connections; electrice light and phone; hardwosd floors; pleasant and cheerful situation. For sale at a bargain. Apply to Box "M" Review Office.

Bargains in Properties

Barber Shop: Outfit, Case, Chairs, Stove, etc
Building Lots: $100 to $200. Terms $10 Cash. Balance monthly.
5 Houses with Stables. Good Lots.
5 Modern Houses centrally located, $2800
Blacksmith Shop
Houses to Rent
Houses for Sale
Houses for Exchange
Farms of all sizes, descriptions and localities For Sale

J. T. O'CONNELL & Co.
136, Hunter St., Peterborough.

FOR SALE

Iron Pipes for water and steam Posts, Belting Pulleys, Shafting. Chains, Iron and Wood Pulleys, Steal Beams, Rails, Wire Fencing new and slightly used. Very cheap. Send for Catalogue, and state what you need.

The Imperial Waste & Metal Co.
7 Queen Street - MONTREAL

GRAND TRUNK RAILWAY SYSTEM RAILWAY TIME TABLE.

October 1st, 1911

	ARRIVE	DEPART
Lindsay, Orillia Midland, Gravenhurst, North Bay, Stouffville and Toronto	11.34 a.m.	8.25 a.m
	9.00 p.m.	5.35 p.m
Port Hope, Toronto, London, Detroit, Chicago and west, Niagara Falls, Buffalo, Cobourg, Montreal and east	8.20 a.m.	11.40 a.m
	12.10 p.m.	6.20 a.m.
	5.30 p.m.	9.05 p m
Toronto, Lindsay, Stouville, Uxbridge and Markham	10.15 p.m.	7.10 a.m
		11.40 a.m
Lindsay Local	8.10 a.m.	9.10 p.m
Hastings, Campbellford, Madoc, Belleville, Kingston, Montreal and east.	8.10 a.m.	8.30 a.m
	8.55 p.m	1.40 p.m
Lakefield	8.15 a.m.	7.00 a.m
	5.15 p.m.	12.20 p.m
	7.00 p.m.	5.40 p.m

CANADIAN PACIFIC RAILWAY.

GOING EAST—

11.35 a.m. for Norwood, Havelock, Ottawa, Montreal
7.47 p.m. for Indian River, Norwood, Havelock Tweed.
12.10 a.m., midnight, (Sunday's included) Ottawa Montreal.
1.01 a.m., midnight, Ottawa, Montreal.

GOING WEST—

5.26 a.m., for Toronto, Hamilton, Brantford, New York Woodstock, London, Chatham, Detroit, Chicago, etc.
5.51 a.m for North Toronto, West Toronto; connects with above train at West Toronto
7.47 a.m. for Cavanville, Burketon, Myrtle, Lindsay, Toronto.
4.28 p.m. for Toronto, Hamilton, Guelph, Woodstock, London, Chatham, Detroit, Chicago also Fort William, Winnipeg and all points in Canadian Northwest.

Canadian Pacific Railway

HOMESEEKERS' EXCURSIONS
APRIL 2, 16 and 30
and every Second Tuesday until SEPT. 17 inclusive
WINNIPEG AND RETURN, $34.00
EDMONTON AND RETURN, $42.00
Proportionate rates to other points.
Return limit 60 days.
Through Tourist Sleeping Cars to Edmonton via Saskatoon, also Winnipeg and Calgary via Main Line.
Ask nearest C. P. R. Agent for Homeseekers' Pamphlet
Low Colonist Rates to Pacific Coast.
Full particulars from any C.P.R. Agent.

EASTER SINGLE FARE
Between all stations in Canada Port Arthur and East
GOOD GOING—APRIL 4, 5, 6, 7, 8
Return Limit, APRIL 10
(Minimum Rate of 25c)
SETTLERS' TRAINS —TO— WESTERN CANADA
Will leave TORONTO 10.20 p.m. EACH TUESDAY During MARCH and APRIL

W. McILROY, Agent, Peterboro.

Medical

DR. E. V. FREDERICK

M.R.C.S. (Eng.) L.R.C.P. (London)—Surgery and Diseases of Women. 402 George Street. Hours 1.30-3.30—7-8.

DR. BUCHANAN

F.R.C.S., Edinb: M.R.C.S., Eng., L.R.C.P., Lon. Specialist Eye, Ear, Nose and Throat. Phone 519; 169 Charlotte St. Hours—9-11 a.m., 2-4 p.m. 7-8 p.m.

DR. E. A. HAMMOND

Late assistant Westminster Hospital, Brompton Hospital, National Heart Hospital, St. John's Skin Hospital, London, Eng. Also of Rotunda Maternity Hospital, Dublin.
Special—Diseases of Heart, Skin and Stomach
Office—543 Water Street
Bell Phones, Office 463—House 130

Osteopathy

DR. ASA G. WALMSLEY

Osteopathic Physician
Office over Canadian Bank of Commerce, Hunter Street entrance.
Office Hours—9 to 12 a.m., 2 to 5 p.m. Evenings by appointment.
Office — Phone 649. Residence — Phone 609.

Legal

G. N. GORDON

BARRISTER, SOLICITOR, NOTARY PUBLIC AND CONVEYANCER.
MONEY TO LOAN
Offices upstairs, 1 door south of Madill's Drug Store, 397½ George Street. "Commissioner for New York State." Bell Phone 219, Machine Phone 100

D. O'CONNELL

BARRISTER, SOLICITOR AND NOTARY
Hunter Street, two doors west of Post Office.
Daniel O'Connell

RUDDY & BURNHAM

Barristers, Solicitors, Notaries, etc
Office — No. 379 Water Street, Peterborough
Money to Loan
Robt. Ruddy, K.C. J. H. Burnham, M.A.

A. E. DIXON

Barrister, Solicitor, etc.
Office corner Hunter and George Sts, Peterboro
Entrance next to W. Madill's Drug Store.

R. E. WOOD

BARRISTER, SOLICITOR, Etc. Office removed from Bank of Commerce Building to 435 George street, recently occupied by E. B. Edwards. Money to Loan.

W. H. MOORE, K.C.

BARRISTER, SOLICITOR, in the Supreme Court etc. Office—Hunter Street, first stairs west of Post Office. Money to Loan.

HALL, HAYES & HALL

BARRISTERS, SOLICITORS and NOTARIES PUBLIC, Hunter Street, Peterborough, next the English Church. Money to Loan at the lowest rates of interest.
E. H. D. Hall, City Solicitor.
Louis M. Hayes, K.C. Basil D. Hall

HALL, MEDD & DAVIDSON

(Successors to Stratton & Hall)
BARRISTERS, SOLICITORS, Etc, Peterborough Ont. Office—Corner of Hunter and Water Sts over Bank of Commerce.
R. R. Hall S. T. Medd W. S. Davidson

PECK, KERR & McELDERRY

BARRISTERS SOLICITORS, NOTARIES
415 Water Street, Peterborough
Money to loan at lowest current rates of interest. Easy terms of repayment.
E. A. Peck F. D. Kerr V. J. McElderry

Money

BENNET & GOODWILL

BARRISTERS, SOLICITORS, Etc, 375 Water St., Peterborough. Telephone No. 191.
Money at Current Rates Upon Easy Terms
J. W. Bennet E. L. Goodwill

MONEY TO LOAN

MORTGAGE LOANS ON CITY AND FARM PROPERTY
at lowest current rates
PECK, KERR & McELDERRY
415 Water St. Peterborough

Money to Loan

at lowest current rates
—on—
FARM, TOWN OR VILLAGE PROPERTY
ON EASIEST TERMS OF REPAYMENT
HALL, MEDD & DAVIDSON
Successors to Stratton & Hall
BARRISTERS, Office—corner of Hunter and Water Streets over Bank of Commerce.

DOMINION CHINESE CAFE

Modern and up-to-date dining rooms also private dining tables. Drop in and try our special Chinese Dishes—nothing but the best of steaks and chops used. We guarantee the best of satisfaction to strangers and all our patrons.
328 GEORGE STREET
Open from 7 a.m. to 2 a.m. Tom Him, Manager

GRAND TRUNK RAILWAY SYSTEM — Canada's Double Track Line

EASTER HOLIDAY RATES
SINGLE FARE for Round Trip
Minimum charge twenty-five cents between all stations in Canada.
GOOD GOING APRIL 4, 5, 6, 7, 8th
Return Limit April 10th, 1912.

HOMESEEKERS' EXCURSIONS — TO — WESTERN CANADA via Chicago
April 2nd, 16th and 30th
and every second Tuesday thereafter until Sept. 17th inclusive.
WINNIPEG AND RETURN $34.00
EDMONTON AND RETURN $42.00
Tickets good for 60 days. Proportionate rates to other points in Manitoba, Saskatoon and Alberta. Tickets will also be on sale on certain dates via Sarnia and Northern Navigation Company.

LOW RATES TO PACIFIC COAST
Tickets on sale daily until April 15th

SETTLERS ONE WAY TICKETS
to Manitoba, Saskatchewan, and Alberta, on sale every Tuesday in March and April.

WHEN GOING TO BUFFALO, NEW YORK PHILADELPHIA, MONTREAL
Travel via Grand Trunk Railway System the only double track route.

Tickets, berth reservations from City Ticket Office, 334 George Street.
B. A. ROSE, City Agent.

CANADIAN PACIFIC EMPRESSES

Length, 570 feet Breadth, 65½ feet Tonnage, 14,500
Wireless and Submarine Signals
HOLD ALL RECORDS BETWEEN CANADA AND LIVERPOOL

AND OTHER STEAMSHIPS

From St. John, N.B., to Liverpool
Empress of Britain .... April 5
Empress of Ireland .... April 19
L. Manitoba (one-class) .... April 25

From Quebec to Liverpool
Empress Britain.......... May 3, May 31, June 28
Empress Ireland.......... May 17, June 14, July 12

From Montreal to Liverpool
Lake Champlain.......... May 9, June 6, July 4
Lake Manitoba.......... May 23, June 20, July 18

Tickets and all information from any steamship agent, or
W. McILROY, C.P.A., C.P.R., Peterborough, Ont.

TORONTO SAVINGS —AND— LOAN COMPANY

Notice is hereby given that a Quarterly Dividend of two and one-half per cent., being at the rate of ten per cent. per annum for the (3) three months ending 31st March, 1912, has been declared upon the Capital Stock of this Institution, and the same will be payable at the Offices of the Company in this City on and after April 1st, 1912.

The transfer books will be closed from the 18th to the 31st of March, both days inclusive.

By order of the Board.

W. G. MORROW, Managing Director.
Peterborough, March 15th, 1912.

Lehigh Valley COAL

Best in the World

February Prices will be follows—:
Egg and Stove Coal $7.50 per ton
Nut Coal.......... $7.75 per
Pea Coal.......... $6.50 per ton
Also first-class Hardwood $6.00 per cord. Mixed Wood $4.50
Cutting & splitting extra
— For Sale by —
J. E. A. Fitzgerald
Both Phones 111

900 DROPS
CASTORIA
A Vegetable Preparation for Assimilating the Food and Regulating the Stomachs and Bowels of
INFANTS - CHILDREN
Promotes Digestion, Cheerfulness and Rest. Contains neither Opium, Morphine nor Mineral. NOT NARCOTIC.
A perfect Remedy for Constipation, Sour Stomach, Diarrhoea, Worms, Convulsions, Feverishness and LOSS OF SLEEP.
Fac Simile Signature of Chas. H. Fletcher.
NEW YORK.
At 6 months old
35 DOSES - 35 CENTS
EXACT COPY OF WRAPPER.

CASTORIA
For Infants and Children.
The Kind You Have Always Bought
Bears the Signature of Chas. H. Fletcher.
In Use For Over Thirty Years
CASTORIA
THE CENTAUR COMPANY, NEW YORK CITY.

Lady Betty Across the Water

By C. N. & A. M. WILLIAMSON

Copyright, 1906, by McClure, Phillips & Co.

Chapter 12

IT'S more than a fortnight since I've been able to write about any of the things that have happened to me. The last I did was on the morning after the great affair, when we were looking forward to the pink ball in the evening. Mrs. Ess Kay didn't quite have her wish, for the ball was a moderate success, but it did seem a pale pink after the gorgeousness of the night before, and it might have been still paler (as every one felt rather washed out) if it hadn't been for one special excitement. Mohunsleigh's engagement to Carolyn Pitchley was announced, and we were told that the wedding would have to be soon, as Mohunsleigh had had news which called him back to England, and he wanted to take his bride with him.

Before I stopped to think I'd promised Carolyn to be one of her bridesmaids, but five minutes later I would almost have liked to change my mind because of Potter. He was asked to be an usher. (I didn't know at the time what that meant, but I had a vague impression it was something of importance at American weddings.) So that I was sure to see a lot of him if I were bridesmaid, and in any case I was beginning to feel he might make it too awkward for me to visit much longer with Mrs. Ess Kay.

However, when on second thought I tried to get out of my promise by hinting that I might have to go home, Carolyn seemed ready to cry and said that if I threw her over it would spoil everything. The wedding would be in ten days, and surely I hadn't been thinking of going back to England as soon as that?

It was quite true, I hadn't. And more than that, I knew I shouldn't be welcome at home. I made up my mind to get through somehow and told Carolyn I had only been joking.

She had always wanted to be married at Grace church in New York, but New York is no place for August weddings, if an August wedding you must have; so Carolyn's invitations, which appeared almost immediately after the engagement was announced, told every one that Mr. and Mrs. Pitchley begged them to be present at their daughter's marriage in the drawing room of the Chateau de Plaisance.

I didn't know that you could be married in a drawing room, but it seems you can, quite properly. However, when I go home I don't think I'd better say much about that part of Mohunsleigh's wedding, or some of the old fashioned people mightn't understand. I should hate them to get the idea just because of the drawing room that poor Carolyn was morganatic or something.

She seemed ecstatically happy, more than I could imagine any girl being if she had to marry Mohunsleigh, who, although a dear good fellow when you know him, isn't a bit romantic. But he suddenly blossomed out into all sorts of pleasant American ways, sent Caro flowers and things every day, though I fancy he couldn't afford it; gave her a lovely solitaire diamond ring, which I'm sure he couldn't, and a "guard," an heirloom in his family.

It would have been shocking, Carolyn said, for her to be seen anywhere after the invitations were out, though I can't think why, as she didn't seem at all ashamed of marrying Mohunsleigh, but rather the contrary, and asked me hundreds of questions about what she would have to do when she was a countess. Fortunately, though, she had lots of things to keep her busy indoors, trying on such frocks as she could get made in a hurry and writing letters to every girl she knew announcing her engagement.

The funniest things about the whole affair were—for me—the ushers, the rehearsals for the wedding and having a married woman as a sort of head bridesmaid. Carolyn's best girl chum was married herself in the spring, so she had to be what they call a matron of honor.

It seemed horribly irreverent to rehearse for the ceremony, but nobody else thought so except Mohunsleigh and me, and Mohunsleigh said in confidence that he'd found out the bridegroom was a mere lay figure at a wedding—anyhow in America—and he intended to let Caro do exactly as she liked until after they were married. Then she might have to find out that once in awhile it would be just as well if she did what he liked. But he asked me not to mention this to Carolyn and her stepmother, so I didn't. And in spite of my objection the rehearsals were interesting. I felt as if I oughtn't to laugh and joke, but the others all did tremendously, so I did, too, in the end.

Mohunsleigh was disappointed because that Californian friend of his (whom he would have visited if it hadn't been for falling in love unexpectedly and getting married) couldn't come and be his best man. He urged him, but something interfered, Mohunsleigh didn't tell us what, and Mr. Jameson B. Harborough wasn't even able to come to the wedding. I was disappointed, too, as Mohunsleigh had told us such romantic things about his friend that we all wanted to see him. Mr. Harborough had been a sailor and a cowboy and had left everything to fight in the Spanish war, where he'd done brave and splendid things, and might have stayed in the army afterward as a captain if he had liked. But he preferred to go back to his old, free life and was still a poor young man until two or three years ago, when some land in which he'd invested a few savings turned out to have gold in it—quantities of gold, gold enough to make a famous mine and give Mr. Harborough a great fortune. Sally knew a good deal about the new millionaire too. It seemed that cousins of his in the west somewhere were acquaintances of hers and had told her how immensely he had been sought out and flattered in San Francisco and other places since he'd become rich. He hated it so much that he'd gone abroad and stopped a long time, wandering about in strange eastern countries making friends with Bedouins and people like that who love horses better than money, and on account of certain experiences with women he'd got almost a morbid horror of falling in love with some girl who would only pretend to like him, while in reality all she cared about was his money. Nobody in Mrs. Ess Kay's set knew Jameson B. Harborough, though everybody would like to, so it was a blow to others beside Mohunsleigh and me that he couldn't or wouldn't show himself at Newport for the wedding.

With the exception of this one hitch nothing went wrong so far as the wedding party was concerned, but with me things began to go very wrong several days before Caro and Mohunsleigh were married. There was a fuss of some sort between Sally and Mrs. Ess Kay, and Sally came to me, very much upset, to say that she would have to leave the Moorings immediately, she couldn't stand it twenty-four hours longer, even for my sake. She had promised to visit a friend in Chicago sooner or later, so she would go straight to her, and if anything too tiresome should happen before I was ready to sail for home, I had better run out there—the friend would be delighted to have me. Sally gave me the address, and I told her I would write often, but of course I didn't dream of having to accept her invitation. I missed her badly, but not as much as if the wedding had not been so near.

Poor old Mohunsleigh—who knows more about the manners of polar bears than etiquette in American society—was coached by Potter, and the night before the wedding rehearsal reluctantly gave an elaborate dinner to his best man (an officer in Stan's regiment who happened to turn up) and the six ushers. The same day Carolyn had her matron of honor and the bridesmaids to lunch, and we did have fun talking over things. I should have thought a luncheon with all girls and no men might have been a little tame, and perhaps it would in England, but in America girls are not at all shy. They say just as funny things as men, and take the most beautiful pains to amuse each other, so that it's impossible to be bored, and for hours on end you forget there is such a creature as man.

At home Mohunsleigh would have had to give us things, of course, but in America it appears that the bridegroom makes presents to the best man and the ushers, so it was from Carolyn that I got a duck of a brooch, like an American flag, with stripes of diamonds and rubies and the blue part sapphires. Mohunsleigh said that, as he was awfully hard up, it was bad luck for him to have to provide each of the bridesmaids with bouquets and chiffon muffs, and he could not see at all that it was a pretty idea for everything they carried in their hands to come from the bridegroom. But as Sally had told me that Carolyn's father had settled ten million dollars on her, I don't think Mohunsleigh need have complained.

Although it was in a house, the wedding was very picturesque, and the bride and groom stood under a bell of white roses about as large as Big Ben.

To be continued

The Sultan of Morocco has suffered a nervous breakdown and refuses to sign the Franco-German agreement by which Morocco becomes a French protectorate.

"Do you mean that girl with the spots on her face?"

Overheard in a Street-Car. There's a lesson right there!

Little blemishes of complexion, small sores, eruptions, spots, are not only unpleasant to the person afflicted, but are the first thing noticed by other people.

A little Zam-Buk applied at night to spots, eruptions, sores of any kind will do wonders.

Zam-Buk is not a greasy preparation which will go rancid on your dressing table. It is made from healing, herbal extracts and essences. Always pure, fresh and ready for use. Doesn't lose its power. Keeps indefinitely. Healing, soothing and antiseptic all the time. Try it!

50c. box all druggists and stores.

Zam-Buk

Wife and Man Almost Drowned.

Brockville, March 27.—While driving across the Canadian channel opposite Rockport, Robert Hunt of Larne Island, had an exciting experience by the outfit breaking through a point where the ice was thin. Mrs. Hunt, who accompanied her husband, was seated in a small launch on the sleigh.

Several men went to their assistance. They succeeded in rescuing Mr. and Mrs. Hunt and the outfit, except one horse which went to the bottom.

Pope's Condition Reassuring.

Rome, March 27.—The Pope suffered a slight rise in temperature last evening, but his general condition is considered quite satisfactory. The bronchial congestion had diminished and the physicians announced that there was an absence of any alarming symptoms.

The Pope received in the course of the morning Cardinal Casimiro Gennari, Mgr. Sansoni, Bishop of Cefalu, Sicily, and Mgr. A. Secchetti Bishop of Smyrna. With the latter he had a long and interesting interview with regard to the situation in his diocese, especially in view of an attack by the Italian fleet.

Two Lose Lives In Fire.

Prince Albert, Sask., March 27.—Robert Drysdale and James Somestage lost their lives in a fire which at 2.30 o'clock yesterday morning gutted the Thistle Cafe on Eighth street. A number of men suffered severe injuries in the fire, these being Stanley Coleman, Rodrick Deans, Finlay MacLeod and Edward Schlimpen. The cafe was operated by Finlay MacLeod and William McEwan, and the building was owned by Thomas Manley of Prince Albert.

Aviator Killed In Wife's Presence.

Dusseldorf, Germany, March 27.—The German aviator Kleine, yesterday fell from a height of 300 feet and was killed. The aviator's wife and child witnessed the accident, the cause of which is not known.

Crimean Veteran Dead.

Kingston, March 27.—Dr. John Elkington passed away at his home at Plevina, aged 79 years. He served as surgeon in the hospital during the Crimean war. He was well-known in this district.

TELEGRAPHIC BRIEFS.

A course in agriculture may be established at Queen's University.

Miss Carrie Graham, employed as a printer at Goderich, committed suicide by poison.

Mr. George Cuthbert, recently appointed postmaster at Grafton, was found dead in his house.

The Experimental Farm at Ottawa has issued a warning against canker found in imported potatoes.

A Chinese boy at the General Hospital, Toronto, is believed to have leprosy in an advanced stage.

Halton County Council proposes to spend $300,000 on improving highways, including the Government grant.

The west India delegates, who have come to arrange a trade agreement with Canada, arrived at Ottawa yesterday.

The smallpox patient who escaped from Regina Hospital is again missing, with the policemen in whose charge he was, and their car.

Miss Dorothy Rogers, the Winnipeg girl, who married Mr. Charles Watson for a joke, will apply to Parliament to have the marriage annulled.

Charles Rhode, who fell sixty feet at the old Standard Bank Building, Wellington street, Toronto, yesterday morning died shortly before midnight.

Six people had narrow escapes from death this morning when a fire broke out in the premises at 323 West King street, Toronto, a restaurant owned by Lee Chong.

Owing to the death of Dr. Thorburn, a son-in-law of Chief Justice Sir William Meredith, the enquiry into the defunct Farmers' Bank was postponed yesterday until May.

Leo De Forest, of the American De Forest Wireless Telegraph Co., was arrested at Palo Alto, Calif., yesterday, on an indictment from New York, charging misuse of the mails.

A rear-end freight train collision occurred about noon yesterday on the C. P. R. near Kleinberg. No one was injured, although the accident caused the derailment of eight cars and a locomotive.

"The protest goes," is the statement which Chris. Miller is credited with having made in Renfrew yesterday, in connection with the agitation for a protest against the election of Hon. George P. Graham.

YOUNG WIFE SAVED FROM HOSPITAL

Tells How Sick She Was And What Saved Her From An Operation.

Upper Sandusky, Ohio.—"Three years ago I was married and went to housekeeping. I was not feeling well and could hardly drag myself along. I had such tired feelings, my back ached, my sides ached, I had bladder trouble awfully bad, and I could not eat or sleep. I had headaches, too, and became almost a nervous wreck. My doctor told me to go to a hospital. I did not like that idea very well, so, when I saw your advertisement in a paper, I wrote to you for advice, and have done as you told me. I have taken Lydia E. Pinkham's Vegetable Compound and Liver Pills, and now I have my health.

"If sick and ailing women would only know enough to take your medicine, they would get relief."—Mrs. BENJ. H. STANSBERY, Route 6, Box 18, Upper Sandusky, Ohio.

If you have mysterious pains, irregularity, backache, extreme nervousness, inflammation, ulceration or displacement, don't wait too long, but try Lydia E. Pinkham's Vegetable Compound now.

For thirty years Lydia E. Pinkham's Vegetable Compound, made from roots and herbs, has been the standard remedy for female ills, and such unquestionable testimony as the above proves the value of this famous remedy and should give every one confidence.

BLOCK GAS MANTLES
MOST BRILLIANT AND STRONG 10¢ 15¢ 25¢ FOR GAS, GASOLINE AND KEROSENE
END YOUR MANTLE TROUBLES
If you light with Gas, Gasoline or Kerosene you will eventually use Block Mantles. Buy Mantles by name. Go to your dealer and say firmly, "I want Block Mantles." Dealers write for catalog to THE BLOCK LIGHT CO., YOUNGSTOWN, OHIO
makers of THE BLOCK INNERLIN LINED AND BLOCK VY-TAL-TY MANTLES

Society Printing
Cards, Invitations, etc., for all social occasions.
We have the finest Cards and materials, the newest styles of types and all work is most thoroughly neat and up-to-date.
Sample forms, etc., for inspection.
Calling and Social Cards steel or copper plates, to order.
The REVIEW
177 Hunter-st

ABSOLUTE SECURITY.
Genuine
Carter's
Little Liver Pills.
Must Bear Signature of
Brent Good
See Fac-Simile Wrapper Below.
Very small and as easy to take as sugar.
CARTER'S LITTLE LIVER PILLS.
FOR HEADACHE. FOR DIZZINESS. FOR BILIOUSNESS. FOR TORPID LIVER. FOR CONSTIPATION FOR SALLOW SKIN. FOR THE COMPLEXION
Price 25 Cents. Purely Vegetable.
CURE SICK HEADACHE.

SANOL
The new discovery will positively remove Gall Stones, Kidney Stones, Gravel in the Bladder, and will effect a complete Cure. It will dissolve and remove stones without pain, and there is no necessity for an operation in the future, as Sanol will cure in every case no matter how long standing the disease may be.
SANOL will be found particularly valuable in old cases of Kidney and Bladder diseases.
SANOL is a preparation of herbs and herb extracts, and contains no poisonous ingredients. It's use, therefore, cannot possibly harm either the stomach or intestines.
Sanol per bottle $1.50
Get it from McDERMID & JURY, Druggists, Peterborough, or direct from The Sanol Manufacturing Co., Winnipeg, Man.
A copy of Sanol BOOKLET FREE

Cook's Cotton Root Compound.
The great Uterine Tonic, and only safe effectual Monthly Regulator on which women can depend. Sold in three degrees of strength—No. 1, $1; No. 2, 10 degrees stronger, $3; No. 3, for special cases, $5 per box. Sold by all druggists, or sent prepaid on receipt of price. Free pamphlet. Address: THE COOK MEDICINE CO., TORONTO, ONT. (formerly Windsor)

AUCTIONEER
R. H. ALFORD
Auctioneer and Valuator
Farm and Real Estate Sales Executed Promptly and Satisfactorily
Address Box 33 Lakefield P.O. Phone 87

Children's Aid Society
FOR THE CARE OF NEGLECTED AND ILL-TREATED CHILDREN.
Incorporated by Act of Legislature. Information required. Information kept strictly private.
CHILDREN FOR ADOPTION
GEO. COCHRANE, Agent and Asst Sec.
Phone 329 George St

LUMBER
And builders' materials of all kinds—Shingles, Scantlings, Joist and Bill Stuff—Mouldings, Casings and Base and all kinds of finish. Boxes and Box Shooks.
ALF. McDONALD ESTATE
Point St. Charles Mills

Engraved Visiting Cards
If you have a plate and want some cards engraved from your plate, or if you would like to have a plate made give us your order. We have arranged to have all engraving orders done promptly and satisfactory.
CALL AND SEE OUR SAMPLE TYPES.
THE REVIEW

A Want Ad in The Daily Review
will find the right worker for that job. For the work-seekers who are versed and practised in "nowadays ways" of doing things are sure to turn FIRST to the offers of employment found in THE DAILY REVIEW, "which is why" an employer is enabled to choose the BEST man or woman for the work to be done

LENS GRINDING

We have just recently installed another Automatic Lens Grinding Machine. With this machine we have now the most complete retail lens grinding plant in Ontario. We are now in a position to grind 200 lenses every day. In case of an accident (if you didn't buy your lenses from us) bring the broken pieces to us and we can duplicate the lense on the shortest possible notice. It makes no difference what kind or what strength of a lense or where you bought them we can duplicate them in a very short time and we guarantee perfect results.

We carry the largest up-to-date Optical stock in the city. If you compare our prices you will find that they are the same as charged by Eaton and other Optical houses in Toronto. Our prices are governed by Toronto prices. In case you need new lenses (providing you have used them before) or if you are suffering from eye strain or headaches, kindly give us a call. We will guarantee to give perfect results.

CONSULTATION FREE.

A. A. FOWLER, Phm. B.
EYESIGHT SPECIALIST
WITH
NUGENT DRUG Co.
386, George St. Peterborough
Directly opposite Cressman's Stores.

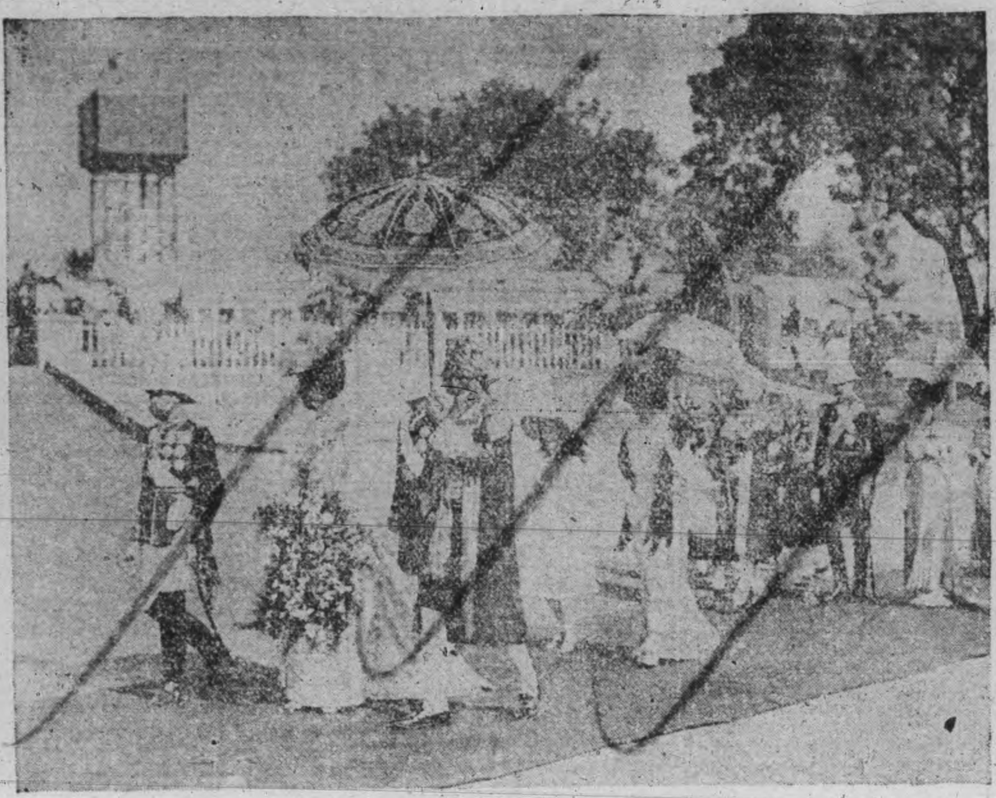

DURBAR IN KINEMACOLOR
The King and Queen of England Arriving at Delhi

WANTED

Good Tenant for Large House, Barns, Stable, Orchard, and 7, 15, or 20 acres Land near C.G.E. Works. Very suitable for Large Poultry Plant, and Garden; immediate possession. Smaller parcels of Ploughed Land to Rent.

Our choice Lots are going fast to wise men who want Homes of their own, with good Gardens. In a very few days now, our House-Builders will be hard at work. If you have not already placed your order, do so at once. It will save you Rent, and give you a Garden which will make money for you, while you sleep.

T. HURLEY
Corner Stewart and Hunter Sts.

No. 8, Company

Captain McPherson would like all members of No. 8 Company, and prospective recruits to be on hand at the Company's quarters in the armories on Friday evening from 7.30 to 8.30 o'clock.

The French coal strike has collapsed.

JOE'S STORE
291 GEORGE STREET

FIRST-CLASS
POOL ROOM
AND
TOBACCO STORE

Dealer in English and raw leaf Tobaccos
Irish Twist especially.

JOE'S STORE
291 GEORGE STREET

LOADS OF GOOD THINGS FOR EASTER
In Baking and Confectionery

Greatest Assortment of Easter Novelties

Colemans Hot X Buns Cannot be Excelled

COLEMAN BROS.
426 GEORGE STREET
TELEPHONE 335

For Sale by Tender

Sealed Tenders for the purchase of the property now occupied by THE MURRAY STREET BAPTIST CHURCH will be received up to and including April 5th, 1912.

The highest or any tender not necessarily accepted.

Possession of property given July 1st, 1912.

T. F. MATTHEWS,
Chairman Building Committee

DURBAR IN KINEMACOLOR

A red and gold umbrella and a fan shaped parasol ordinarily mean nothing to the people of America and Europe, other than to be used for the purpose of adornment or shading the eyes from the glare of the sun. But in India, the Land of Mystery and the Cradle of the World, the red and gold umbrella and the fan-shaped parasol will make four hundreds of millions of people bend the knee in subjection to those personages who are walking beneath the shade they cast.

In the recent grand Durbar ceremonials in India when King George of England and his Queen were proclaimed as Emperor and Empress of India, amid scenes of barbaric Oriental splendor, the red and gold umbrella of state and the fan-shaped parasol played important parts in all the ceremonies.

From the moment that King George and Queen Mary set foot upon the soil of India at the Apollo Bunder, the landing stage at Bombay, through all their progress to Calcutta, Delhi and other points, there was not a moment of their daily movements in which they were not accompanied by these emblems of state.

The red and gold umbrella is a gorgeous affair, being six feet in diameter and is made of red silk, embroidered and fringed with gold, and its stick is of solid gold, six feet long. It is borne by a high-caste Hindoo and is emblematic of power, and whether the Royal couple were on foot or in carriages, there was the insignia of Oriental might.

The fan-shaped parasol is called the "Sarajmulh" or "golden-face," and is emblematic of glory. This is made of silk and gold and set with jewels and is waved by an attendant over the heads of the King and Queen on all occasions.

By command of King George, all the ceremonies of the Great Durbar were photographed by the Kinemacolor process of recording motion pictures in their natural colors, and these same Durbar pictures have created the sensation of the year in New York, where they are being shown to crowded houses at the New York Theatre at the $1.50 scale of prices. The Durbar Kinemacolor Pictures have been secured as the attraction at the Grand, for 5 performances, commencing Monday April 1, with matinees Tuesday and Wednesday, and will be shown exactly as given in New York, but at popular prices which will range from 25c. to 50c., for the evening performances and 25c., any seat, for the matinees.

JUDGMENT FOR WIDOW

Mrs. Lillian Spence and Children Awarded $1,500

Damages to the extent of $1,500 were awarded Mrs. Lillian Spence and her two children, in her action against the Bell Telephone Company for the death of her husband, the late Wm. Spence, of Apsley.

The latter, it will be remembered, was killed by coming in contact with a live wire at the corner of Bloor and Chester streets, Toronto, on July 18th, 1911, while in the employ of the company.

Judgment for the plaintiff was as follows: Widow to receive $500 and to pay solicitor and client costs, $1,000 to be paid into court, $600 to credit of youngest infant, and $400 to the other.

Mr. E. A. Peck acted for the plaintiff. The case was heard before Justice Middleton at Toronto.

Interesting news for shoppers on page seven.

The W. O W. will hold a Progressive Euchre Party, Friday evening. Dancing and refreshments will also figure in the program, the occasion being the opening of the new W. O. W. Hall on George St., over the Nugent Drug Company. Couples 50c. 2d

Foresters Meeting Changed

Notice to Court Peterborough, No. 29, C.O.F.

Owing to our regular meeting falling on Good Friday, April 5th, it has been decided advisable to meet Friday, March 29th instead. Representatives to High Court will be elected at this meeting.

By order of the Court,
C. STENTON,
2d. Rec.-Sec.

Coming Concert

Redfern Hollinshead, the great Canadian tenor, will appear in Peterborough in a concert to be given in the Conservatory of Music Hall on April 1?th.

The Conservatory of Music Orchestra will likely assist.

The Ladies' Auxiliary of St. Joseph's Hospital will meet to-morrow (Friday) afternoon at 3 o'clock in St. Alphonsus Lyceum. All the ladies of the city cordially invited.

Local news on page seven.

Visit the New Peterborouhg Millinery Showrooms and inspect the display of Fashionable Trimmed Hats for spring wear. Upstairs in old T. A. S rooms, entrance 435 George St. Mrs. W. B. Armstrong.

NEWS FROM NORWOOD

Special Correspondence.

Norwood, March 26.—Arrangements have been made with the Alderville Indian band to give an entertainment here in the town hall on Friday evening of this week. The entertainment will be somewhat out of the ordinary. The Roseneath Indians are putting on the stage with considerable success and realistic effect some of the old Indian customs, such as the war dance and other ancient rites and ceremonies. Good music, both vocal and instrumental, is furnished, and altogether quite an enjoyable and profitable time may be expected.

The Epworth League of the Methodist church will hold an "Old Rubber Social" in the school room of the church on Monday evening, April 1st. A very good program is being prepared and refreshments will be served. The cost of admission will be a pair of old rubbers.

Old Sol has so far done but little damage to the banks of snow piled high and handsome throughout the country. At this date the roads are in fairly good condition for hauling, on sleighs. We have not heard of the spring robin as yet, but are anxiously awaiting his advent.

The Norwood Board of Education and Village Council will meet respectively on Monday and Wednesday evenings of next week.

Norwood curlers are still enjoying the "roarin' game." Last week on Thursday, Friday and Saturday evenings the ice was in fine shape and good games were enjoyed. On Thursday evening the All Star team (why All Star?) composed of Messrs. J. E. Roxburgh, J. Kelly, W. E. Pakenham and J. R. McKelvie, skip, went down to a defeat by a team composed of Messrs. A. B. Greenbank, W. G. Cuthbertson, J. A. Finlay and T. Watson, skip.

Mr. Stanley Weir has entered the Bank of Toronto as junior clerk.

Mr. C. E. Pakenham had the misfortune to have his finger crushed last week while working around some machinery in his mill.

Mr. Fred B. Garlick has purchased the Charles McDonnell property on Spring street, and will take possession soon.

Quite a number of our citizens have had the misfortune to lose their dogs by poisoning.

Mrs. Mills and daughter, Miss Flora Mills, of Havelock, were the guests of Mr. and Mrs. G. E. Mills on Sunday.

Mrs. Kelly, of Peterborough, is a guest at the home of Rev. Father Kelly, Peterborough street.

Messrs. L. Bennett and J. Knox, of Havelock, were in town on Sunday.

Misses M. Chandler and L. Henshall, of Havelock, visited Norwood on Saturday.

Mrs. H. Young is visiting her daughter, Mrs. P. Christie, in Peterborough.

Mr. W. Andrews, of Havelock, was in town on Tuesday.

The High School Inspector, Mr. Howston, was in Norwood Thursday and Friday inspecting the school.

PENSION HYSTERIA

Said to be Sapping the Life of German Masses

Berlin, March 26.—In a lecture delivered before the German Association of Iron Founders, Prof. Bernhard, who is one of the best known among the young economists of Germany, pointed out some of the dangers of "social legislation."

He said that in the minds of the masses the idea had been formed that every illness, every accident, must lead to a pension. In consequence, people's attention was becoming morbidly concentrated on the processes going on in their own bodies. This produced those nervous phenomena which doctors described as "pension hysteria."

Appearing sporadically at the outset, Prof. Bernhard said, the disease had gradually developed into an epidemic, as to the prevalence of which doctors in all the industrial regions of Germany had unanimously reported.

This debilitating collateral effect of artisan insurance had, in consequence of the accommodating attitude of the Law Courts, attained dimensions so great that institutions with which it had been hoped to produce vigorous, happy human beings threatened to lead to the degeneration of the nation. Through excess, the idea of protecting artisans was actually resulting in injury to them.

It was necessary, the lecturer added to combat the mischievous practices under which sickness and pension and accident and pension were so bound up with one another that "pension hysteria" had become a national disease.

Local news on page seven.

TO CURE A COLD IN ONE DAY
take LAXATIVE BROMO Quinine Tablets. Druggists refund money if it fails to cure. E. W. GROVE'S signature is on each box 25c.

EASTER LILIES AND OTHER PLANTS
Large assortment at lowest prices
WREATHS, ANCHORS or any other design made up on shortest notice
Mason's Floral Emporium WATER STREET

SEMI-READY Clothes are signed. Our customers have learned to look in the pocket for that signature.

It means price protection and quality guaranteed.

The Semi-ready physique type system of designing makes a perfect fit for every man—no matter what his shape or build.

Satisfaction assured in all the requisite virtues of fine tailoring. We make it more attractive by reasonable and fair prices—$15 to $35—and that signature makes it possible for us to say "The same price here as everywhere in Canada."

Every man is satisfied when he knows he is dealt with fairly.

The CRESSMAN Company Limited
Peterborough, Ont.

SALESLADY WANTED
FOR DRY GOODS STORE (experienced preferred). Apply, 166 Simcoe Street. dtf

"GET THE HABIT" Of Calling at
JAY'S STORES "First"
WHEN BUYING STORES, FURNITURE DRY GOODS OR CLOTHING.
384-392 AYLMER-ST. PHONE 623

GRAND OPERA HOUSE | 3 days | COMMENCING **Monday, April 1st**
MATINEE—TUESDAY & WEDNESDAY at 2.30
IN ALL THEIR GLORIOUS COLOR—
DURBAR IN KINEMACOLOR
A TRIP THROUGH EGYPT WITH OUR KING AND QUEEN - (Urban Patents)
Special Prices—Evening, Lower Floor and 1st four rows Balcony, 50c; Balance of Balcony 25c, Gallery 15c
Matinee—All seats 25c Seat sale opens Friday morning

Newcombe Pianos

Comparison with other Pianos only serves to emphasize the quality that makes the NEWCOMBE

Distinctive and Pre-eminent

NEWCOMBE PIANOS Never Suffer by Comparison

LET US SHOW YOU our exclusive method of construction, which is the foundation of that pure quality of tone always found in the NEWCOMBE

You are cordially invited to visit our Warerooms and examine our stock

TAYLOR & WOOD
Dealers in Pianos and Real Estate
390 WATER STREET, PETERBOROUGH

ADAMS'
SPECIAL SALE
of
EASTER KID GLOVES

We have been fortunate in securing about 400 pairs of fine quality **French Kid Gloves** at a very low price. There are so[me] splendid staple shades in this lot, Black, Gray, Tan, Bro[wn] White and Modes. You have often paid a dollar for inferior gloves. Special Easter Glove Snap

Friday and Saturday Your Choice For **69c**

If you have an Easter Glove want this is a rare opportunity of securing a good quality Glove for little money.

Harry Adams

J. W. BOORMAN

Peterboro's Leading Confectioners

Where you will find the choicest assortment of high-class Confectionery.

2 Stores

356 McDonnel St. Phone 1132
55 Hunter St. Phone 1295

Watch this space for special Easter Display.

PHOTOS AT LENDRUM'S

Before going West, drop in and be photographed.

Lendrum's Studio
Phone 626 170 Charlotte Street
Open Both Day and Evening

Wedding Rings

While the plainest of all Rings, they are the most important, and the most constantly worn.

Hence the desirability of having them well and comfortably proportioned. All our Rings are so constructed.

Our Wedding Rings are of solid 18k gold and range in price from $4.00 to $12.00.

MARRIAGE LICENSES ISSUED

F. S. SCHNEIDER & CO.
JEWELLERS AND OPTICIANS
391 George Street

Ladies' Fancy Dresses and Costumes Are Our Specialty.

We clean, press, alter and repair al outer garments worn by ladies and gentlemen, also furs and sleigh robes, chintz curtains, &c.

2 STORES { 173 Simcoe Street / 204 Charlotte Street
Phone 669. 575. Machine 373

We Please Your Friends

Let us please you. Our portraits combine the most pleasing characteristics of the subject with our high standard of quality and workmanship.

MAKE AN APPOINTMENT TO-DAY.

Louis Mendel

STUDIO — 374½ George St, East Side
The only studio on George-st.

Easter Photographs

are now in order Make arrangements by call, or telephone early, at

THE **ROY** STUDIO
140½ Hunter Street

NEW MUSIC STUDIO

At the J. M. GREENE MUSIC Co., Limited, 185 & 187, Charlotte St. Phone 595.

HERBERT C. TRENEER, A.T.C.M
Organist & Choir Master of St. Andrew's Church

Will receive Pupils in Piano and Theory. Pupils prepared for College or Conservatory examinations if desired. A thorough and technical training guaranteed with special attention to interpretation. For terms, et apply to address mentioned above.

HORSE COVERS

Protect your horse and save your harness.

We have COVERS in many different qualities and prices. Order to-day.

J. J. TURNER & SONS,
Tent, Awning and Flag Manufacturer

Jas. J. Shadgett

Sign, carriage, auto and waggon

PAINTER

Buggy and waggon repairing promptly attended to.

Cor. Aylmer and Charlotte Streets
Peterborough, Ont.
Bell Phone 443

BIG SALE

—OF—

LADIES' & GENT'S READY-TO-WEAR CLOTHING AND MILLINERY

On Account of our being overstocked and New Goods coming in we must reduce stock.

Ladies' Suits -all colors — latest styles, regular from $18.00 to $24.00, to go at........ **$13.95**

Ladies' Skirts—Voile, in this season's styles, from $8.00 to $12.00 to go at........ **$7.49**

Another lot of Skirts, from $4.50 up to $8.00, to go out at........ **$3.49**

Waists..........from **39c** up to **$5.50**

Men's Suits, Spring Overcoats, Trousers, Shirts, etc., at positively lowest prices.

Millinery—latest styles at lowest prices.

CANADIAN FURNISHING HOUSE
311 George Street
Opposite Custom House

Dawson Bros.

GROCERS

Corner Park and McDonnel-Sts

Fancy Salt Trout, 3 lbs. for...**25c**
Finest Salt Herring, per doz...**25c**
Extra Fine Cooking Apples, pk **35c**
Cooking Figs, 4 pounds.........**25c**
Choice Marrowfat Peas, package **5c**
French Mustard in glasses, 3 for.........**25c**
Fresh Herring in tomato sauce, can.........**10c**
Gravy Salt, per bottle.........**10c**
Home-made Pickles, per quart **20c**
Choice Dates, per package......**10c**
Pure Java and Mocha Coffee, per lb.........**38c**
Pure Marmalade, per glass **15, 20c**
Soap Chips special, 4 lbs.......**25c**
Soclean for floors, can.........**19c**
Surprise or Comfort Soap, 6 for **27c**

PROMPT DELIVERY. PHONE 820

HOME STUDY

Thousands of ambitious young people are being instructed in their homes by our Home Study Dept. You may finish at College if you desire. Pay whenever you wish. Thirty years' experience. Largest trainers in Canada. Enter any day. Positions guaranteed. If you wish to save board and learn while you earn, write for particulars.

NO VACATION

Peterboro' Business College
GEO. SPOTTON, President.

Band Practice

A good attendance at the 57th Band rehearsal is called for to-night, as a consignment of new music has arrived and will be used.

RED MILL THEATRE

DADDY OF BIG SHOWS

BIG SPECIAL PICTURE TO-DAY. Don't miss it.

PROGRAMME

No. 1.—Marion Leonard, the great Rex Picture Actress in

"So Speaks the Heart"

No. 2.—A Screaming Comedy

"Next"

No. 3.—A Splendid Indian Drama

"The Honor of the Tribe"

No. 4.—A Big Feature

The Wise Witch of Fairyland

Full of excitement and a good moral. Be sure and see it.

No. 5.—

Special Music
BY THE RED MILL ORCHESTRA

If you want to hear good music, get the Red Mill habit.

No. 6.—

Novelty Songs
BY MESSRS. DONALDSON AND HUYCKE

BIG SPECIAL MATINEES FOR LADIES AND CHILDREN

Admission At All Times 5c TO ALL 5c

NEW BOOKS AT PUBLIC LIBRARY

The following books have been received at the Public Library and are now being placed on the shelves:

New Wizard of Oz—Baum.
The Cat—Hunt.
Tom Stapleton, the Boy Scout—Brereton.
Huckleberry Finn—Twain.
Stories for Children—Lane.
30 Famous Stories Retold—Baldwin.
Daughter of the Chieftain—Ellis.
Stories to Tell—Cowles.
True Bird Stories—Miller.
Sir Toady Crusoe—Crockett.
Life Story of a Rat—Hewett.
Hero of Panama—Brereton.
Collection of easy classics.
Fife and Drum at Louisburg—Oxley.
Cressy and Poictiers—Edgar.
Bear Cavern—Ellis.
Red Feather—Ellis.
The Splendid Spur—Quiller Couch.
Runnymede and Lincoln Fair—Edgar.
Astray in the Forest—Ellis.
Hoosier Schoolboy—Eggleston.
Girls who Became Famous—Bolton.
Old Nurse Stories—Brandish.
Just so Stories—Kipling.
Jack and the Cheque Book—Bangs.
The Life Story of a Squirrel—Bridges.
Little Citizens—Kelly.
Rolf in the Woods—Seboris.

ADULTS.

Septimus—Locke.
Lady of the 100 dresses—Crockett.
Usurper—Locke.
Idols—Locke
The Human Machine—Bennett.
Red Thumb Mark—Freeman.
The Roadmender—Fairless.
Molly make-believe—Abbott.
Bess o' the Woods—Deeping.
The Trouble Man—Weaver.
Jennie Gerhardt—Dreiser.
Case of Richard Meynell—Ward.
Opening a Chestnut Burr—Roe.
Anna of the Five Towns—Bennett.
Old Wives for New—Phillips.
Alice for Short—De Morgan.
Trail of the Lonesome Pine—Fox.
Scotsman in Canada, 2 vols—Campbell and Bryce.
Golden Land—Copping.
Double Four—Oppenheim.
Money Moon—Farnol.
Somehow Good—DeMorgan.
Lady Rose's Daughter—Ward.
Richard Yea and Nay—Hewlett.
Fenwicks' Career—Ward.
Joseph Vance—DeMorgan.
Hilda Lessways—Bennett.
White Sister—Crawford.
Rupert of Hentzau—Hope.
Old Wives' Tale—Bennett.
Havoc—Oppenheim.
My Rag Picker—Waller.
Following of the Star—Barclay.
The Card—Bennett.
Nonense Novels—Leacock.
Octopus—Norris.
The Golden Silence—Williamson.
Members of the Family—Wister.
The Patrician—Galsworthy.
Ember Light—Gibson.
The Man in the Shadow—Child.
Hoosier Schoolmaster—Eggleston.
Harvester—Porter.
Down Our Street—Buckrose.
Juggernaut—Benson.
The Old Peabody Pew—Wiggi
Lewis Rand—Johnston.
Romance of Two Worlds—Corelli.
Stillman Gott—Sibley.
Elusive Pimpernel—Orozy.
Beau Brocade—Orozy.
Gentleman Vagabond—Smith.
Infelice—Wilson.
Cowardice Court—McCutcheon.

MISCELLANEOUS.

Handbook of Nature Study—Comstock.
Fowls of the Air—Long.
Forty Years of Song—Albani.
Socialism—Skelton.
Story of the Other Wise Man—VanDyke.
Farm Dairying—Rose.
12000 Words Often Mispronounced—Phyfe.
Postal Guide for 1912 from Ottawa.

STRAY DOG AT POLICE STATION

Peace and Quietness at Police Court This Morning

Some kind friend visited the jail with $2 yesterday, the price of the release of Alfred Cooney.

Peace and quietness reigned at Police Court this morning. There was not even a drunk case to dispose of.

OWNER WANTED.

There is a greyhound at the police station and the owner cannot be found. It has a white head The owner may have the animal by identifying it.

Interesting news for shoppers on page seven.

A LARGE EGG

A hen's egg weighing 3 3-4 ounces is not to be found every day. In fact they are laid so seldom that one is almost a novelty. Mr C. J. Schwerdt, 58 Victoria ave., brought one to the Review office this morning, which had been laid by a Plymouth Rock. The egg measured 6 inches around one way and 8 inches the other.

Mr. Schwerdt's hens seem to have a habit of laying freak eggs. They contributed a couple of very large ones last spring.

WHO'S COMING AND GOING

Miss Ida and Adeline Fallis, of Millbrook, are visiting friends in the city.

General Roadmaster Eibly of Allendale passed through the city this morning on his way to Belleville.

Mrs. (Dr.) Bruce Hewson will receive to-morrow (Friday) afternoon at her home, corner of Charlotte and Stewart streets, and afterwards on the second Wednesday of each week.

The many friends of Roadmaster Mitchell of Lindsay, will be glad to learn that after three months illness he is able to be around again. Mr. Mitchell was in the city yesterday. He is so far recovered from his operation in the hospital in Toronto that he will resume his duties on the first day of April.

Put it to test, let your tea-pot prove to you that for purity, flavor, quality and reliability "Salada" is supreme.

Dr. Bruce Hewson, L. R. C. S., L.R.C.P., Edinburgh, has opened an office at the corner of Charlotte and Stewart Streets for general practice of medicine. Special attention given to diseases of eye, ear, nose and throat. Phone, Bell 220, Hours 9-10 a.m., 2-4 p.m., and 7-8 p. m.

Mr. J. D. McArthur, of Winnipeg, the contractor for the Hudson Bay Railway, had a conference at Ottawa recently with the Hon. Frank Cochrane, Minister of Railways, relative to the construction of that branch of the Grand Trunk Pacific. Mr. McArthur states that every effort is now being made to get a plant and supplies, and that, as soon as the frost is out of the ground, 1,000 men will be at work. He expects to finish the section for which he contracted within a year.

St. John's Choir

St. John's choir meet for practice to-night in the church at 8 p.m. prompt. Boys assemble at 7.30. At 9 p.m a combined rehearsal with All Saints choir of the Crucifixion, will be held in St. John's church.

This will be the last rehearsal but one.

The Ladies' Auxiliary of St. Joseph's Hospital will meet to-morrow (Friday) afternoon at 3 o'clock in St. Alphonsus Lyceum All the ladies of the city cordially invited.

OBITUARY

The Late Mrs. Tangney

Mrs. John Tangney, of 305 McDonnel street, passed away this morning about nine o'clock.

Funeral arrangements will be announced later.

HORTICULTURAL SOCIETY MEMBERS

The Horticultural Society officers would like to receive heartier co-operation on the part of the old members of the Society who are somewhat backward in renewing membership and thereby qualifying for the options. It is impossible for the officers to make a complete canvass and if those interested would respond at once, the same would be greatly appreciated.

Through Trains to the West via Chicago and St. Paul

Personally conducted Grand Trunk special train will leave Toronto 10.30 p.m. Tuesday, April 2nd, for Camrose, Edmonton and points in Manitoba, Saskatchewan and Alberta, stopping at all points on Grand Trunk Pacific west of Winnipeg.

Pullman Tourist sleepers will be carried fully equipped with bedding and porter in charge. Berths may be secured in these cars at a low rate.

This is an exceptional opportunity for those wishing to take advantage of the remarkably low one way settlers' rates or round trip Homeseekers' excursions, through the American cities. No change of cars.

Secure tickets, berth reservations, etc., from Grand Trunk Ticket Agent. City Ticket Office, 334 George street. 6d

Interesting news for shoppers on page seven.

MILITARY LECTURE AT THE ARMORIES

On Thursday evening the 28th inst; at 8 p.m., a lecture will be given by Major R. C. Holman, of the Australian forces in the Armories. The subject will be "System of Military Training in Australia" and all officers and N. C. O's. of the Peterborough Garrison are requested to attend.

Mr. Hancock's Sales

TUESDAY, April 2nd.—Sale of farm stock and implements, property of Mr. Wm. Ward Lot 30, concession 10 Otonabee. Sale at 1 p.m. No reserve. Leaving for the west.

THURSDAY, April 4.—Sale of furniture, property of Mrs. John Colter. Sale at one o'clock p.m., and at the residence, adjoining Jackson Park. No. 506 Smith street.

LOCAL NEWS ITEMS

Don't forget the Y.W.C.A. Gymnasium exhibition and concert on Friday evening in the Y.M.C.A. A most attractive program will be presented. Tickets 25 and 35 cents.

The street car service in the West Ward was tied up for a while at noon to-day. At 11.40 a.m., Jackson Park car, No. 17, left the track at the turn at the corner of Charlotte and Park streets. Both trucks were off.

See the wooden dolls, Teddy bears, Brownies, Swedish peasant girls, maids from Japan, and little sailors, to-morrow evening at the Collegiate Assembly Hall.

The evidence taken at the inquiry held some time ago, in connection with the charges against Mr. W. J. Byers, as postmaster at Byersville, was forwarded to Ottawa about a week ago, and nothing further has yet been heard.

Local news on page seven.

Gen. Salas, a Mexican federalist is reported to have ended his life after a defeat at Jiminez.

PILES CURED IN 6 TO 14 DAYS

Your druggist will refund money if PAZO OINTMENT fails to cure any case of Itching, Blind Bleeding or Protruding Piles in 6 to 14 days. 50c.

THE BANK OF OTTAWA

ESTABLISHED 1874

Capital Paid Up	$ 3,500,000
Rest and Undivided Profits	$ 4,118,167
Total Assets Over	$46,000,000

The Bank transacts every description of banking business and gives the most careful attention to any banking or financial matters entrusted to it.

Peterborough Branch, George Street
G. C. WAINWRIGHT, Manager

COMING

Prof. Dorenwend

OF TORONTO, will be at the

ORIENTAL HOTEL
PETERBORO, on
Wednesday, April 3rd

With a stock of the newest EUROPEAN AND AMERICAN FASHIONS IN

HAIR GOODS

OUR TRANSFORMATION for the lady who has thin hair, cannot be equalled. ALL OUR GOODS are noted for their superior workmanship, exclusive styles, and fine quality of hair.

SWITCHES TRANSFORMATIONS POMPADOURS WAVES-FRONTS COILS

ANY STYLE WILL BE GLADLY DEMONSTRATED FREE

Of Interest to the Bald Man—You are invited to call on us for a **FREE DEMONSTRATION** of our famous

Dorenwend Sanitary Patent Toupee'

The only Sanitary and perfectly constructed Toupee made. Indetectable, light in weight, strong, perfectly ventilated. Worn and endorsed by physicians and medical men. They are **made in any styles, shapes or shades**. Do not fail to call and see them.

THE DORENWEND COY. of TORONTO Limited
The House of Quality Hair-Goods
103-105 Yonge St., Toronto, Ont.

The Best Men's Shoes Made

We're showing lines of Shoes for Men, who appreciate the rich refinements of high-class Footwear —SHOES selected with the greatest care from the Best Shoes made.

Selected for the purpose of giving the Man who desires Shoes of Quality just what he wants.

The finest of selected Leathers — the perfection of shoe making—Shoes of Quality and exclusiveness.

$3.00, $3.50, $4.00, $5.00.

If you're looking for something choice in Footwear, sir, you'll find it here.

At the Quality Shoe Store

J. T. STENSON & SONS
364 GEORGE STREET. PETERBOROUGH

Ladies' Ready-to-Wear

EASTER MILLINERY

Our order department in Millinery section is almost filled up for Easter delivery. It would be well to order your Easter needs to-day.

Miss Noble has just returned this week with more new ideas for Easter.

We have a number of smart Stylish Hats, trimmed ready to put on. Our ready-to-wear dept. is having an exceptionally busy season. We have a magnificent stock at very moderate prices.

Great value in ladies' **CASHMERE HOSE** on Saturday, all sizes for.............. **25c**

ELLIOT'S
PETERBORO

Of Course, You Want To "Spring"

Some New "TOGS" Easter Sunday

It's the spirit of the time that makes us all want to put on our best for Easter. Easter heralds the coming of a new season—the brightest season of all—and its quite natural that all of us should want to

Dress up for Easter

That's why New Clothes, New Hats, New Neckwear, New Gloves, New Hosiery, New Shirts, are an interesting subject at this time. Our assortment of

New Spring Merchandise

are especially large and decidedly attractive. We show the best and newest in

NEW SUITS $10.00 to $18.00
LISLE and SILK HOSIERY 25c, 35c, 50c and 75c
EASTER NECKWEAR 25c, 50c and 75c
NEW SUITS For Boys $2.25 to $8.00
SPRING OVERCOATS $13.50 to $18.00
NEW GLOVES Kid and Mocha $1.00 to $2.00

New Spring Shirts

Every new idea in Shirts is shown here. The patterns are decidedly attractive—so are the values—50c, 75c, $1.00, $1.25 and $1.50

It will pay you to investigate before you buy

H. LeBrun & Co.

15 YEARS A DYSPEPTIC

Forced to Live on Stale Bread and Porridge.

"FRUIT-A-TIVES" CURED HIM

AVONDALE, N. B., October, 15th.

"I have been a great sufferer from Indigestion for fifteen years. I was forced to deny myself all such hearty foods as beans, meats, potatoes and could not drink tea or coffee. For the past two years, I lived on porridge, stale bread, etc. I had treatment from two doctors, and tried nearly every kind of medicine, but got worse.

"Finally I saw a testimonial of "Fruit-a-tives" and concluded to give them a trial. I took nearly four boxes of "Fruit-a-tives" and they have made me feel like a new man. I can eat all kinds of hearty foods without suffering, and am no longer constipated."

LEMUEL A. W. BROWN.

Many people look on "Fruit-a-tives" as a miraculous medicine. It has indeed performed what have seemed like miraculous cures in hundreds of cases of chronic Indigestion, Dyspepsia, Constipation and Biliousness.

"Fruit-a-tives" is the only medicine in the world made of fresh fruit juices and valuable tonics. 50c. a box, 6 for $2.50, or trial size, 25c. At all dealers or from Fruit-a-tives Limited, Ottawa.

LONDON STOCK EXCHANGE.

Drastic Rules Regarding Solvency of Members Are Strictly Enforced.

There are times of crisis and panic on the Stock Exchange when the excitement is so tremendous that prices fluctuate with epileptic suddenness; clients fail to "cash up"; fortunes are lost, and big firms are ruined in an hour.

It is in such a roaring maelstorm as this that hundreds of frenzied brokers live in haunting fear of that dread "hammer" by which those who "come a cropper" are summarily executed on the floor of the "House" by one of their menial servants. There is no more impressive or poignant ceremony in the entire world of finance, no other Stock Exchange has adopted this curious disciplinary procedure.

The rules and regulations of the London institution, drastic in character, are enforced with remorseless severity, says Answers. Woe to the man who transgresses them!

Curiously enough, the "waiter" is not a waiter, but a messenger, and the "hammer" is not a hammer, but a mallet. When a member notifies the committee—or his exasperated creditors do it for him—that he cannot meet his engagements, his case is considered, and instructions are issued to the executioner.

The following morning, soon after the "House" has opened, the roaring, hustling, gesticulating crowd of members observe the head-waiter pushing his way to the fatal rostrum. There is a sudden and ominous hush. Armed with the big wooden mallet, he removes his hat, and strikes three blows on the side of the rostrum.

At the third stroke he cries, "Gentlemen!" and then proceeds to notify that "Mr. XX. begs to inform the 'House' he cannot comply with his bargains."

Then the hapless victim's name is posted on the notice-board. In former times, defaulters' names were painted on a big black board, and formed a permanent record of the disgrace. Nowadays, the name only remains on the notice-boards for a few hours.

Then, again, the Stock Exchange used to hush up these little domestic scandals; they now publish broadcast the name of every defaulter.

No sooner has the victim's name been posted than the previous uproar is resumed. A man has fallen, perhaps never to rise again, but his colleagues must continue the mad rush.

As a rule, the "hammered" man does not assist at his own execution. But a waiter once announced the name of a creditor, instead of the debtor. The former, a choleric old gentleman, happened to be standing by.

Purple with indignation, he hopped into the rostrum, grabbed the hammer from the bewildered waiter, viciously smote the rostrum, and roared:

"Gentlemen, it's a lie!" And so it proved.

One of the most sensational "hammering" campaigns occurred as a result of the Whitaker Wright failure in December, 1910. The crash was sudden; the value of the shares of all the Wright companies was cut down by half at one fell stroke.

The year-end festivities were overshadowed by the saddest scenes. In one day twenty-nine members were "hammered" amid deathlike silence by a waiter, who was pale as death, and shook like an aspen-leaf. Subsequent failures increased the holocaust; many eminent firms were ruined; the honor of the Stock Exchange was involved; public and stockbrokers lost heavily.

Wright, after escaping to America, was brought back to London, tried, and convicted, and he terminated his meteoric but tragic career by poisoning himself immediately after the trial. Superstitious people will probably see something significant in the fact that the most disastrous "hammerings" have occurred on Friday.

EVERY WOMAN SHOULD READ THIS LETTER ABOUT

St. Lawrence Sugar

Laboratory of Provincial Government Analyst.

MONTREAL, 22nd February, 1909.

I HEREBY CERTIFY that I have drawn by my own hand ten samples of the St. Lawrence Sugar Refining Co's EXTRA STANDARD GRANULATED SUGAR, indiscriminately taken from four lots of about 150 barrels each and six lots of about 450 bags each. I have analyzed same and find them uniformly to contain 99-99/100 to 100 per cent of pure cane sugar, with no impurities whatever.

(Signed) MILTON L. HERSEY, M. Sc. LL.D.
Provincial Government Analyst.

The St. Lawrence Sugar Refining Co. Limited
MONTREAL. 38

THE ONTARIO CONSOLIDATED MINES, Limited.

AUTHORIZED CAPITAL $350,000.00 — PAR VALUE OF SHARES 25c EACH

10 acres in the richest part of Cobalt, the world's most famous Silver Field. 4 acres prospected, showing 6 well defined calcite veins. Shaft 60 feet deep and all necessary buildings on property.

Write for prospectus, maps and specia letter.

APPLICATIONS FOR STOCK FILLED IN ORDER OF RECEIPT.

FOR FURTHER PARTICULARS APPLY

MERSON & CO.

Members Standard Stock and Mining Exchange
16 KING St. WEST, TORONTO, CANADA.

Kan and Fournier, seemed invincible, although Eddie Gerard made them step lively to keep him out. Heffernan used his body, and Fournier also had this check down to a science, while Luddington took care of everything that came along. Heffernan played possibly the best game of any one on the ice, rushing the puck down time after time, and blocking the rushes of Gerard, Kendall and Merrill in great style.

There will be a meeting of the Automobile Owners and Prospective Automobile Owners of Peterborough on Friday evening, March 29th, at 8 p.m. sharp, in the Bank of Montreal Chambers, for the purpose of organizing a Peterboro' Automobile Association. All interested are requested to attend.

NEWS AROUND THE CIRCUIT

What Canadian League Ball Clubs Are Doing

The Hamilton players will report at Britannia park on Thursday, April 24, weather permitting. If the spring season is late, the date will be changed, but at present the call has been sent out for April 24. The first exhibition game is billed for April 27, a Toronto city league team being brought here for that day. Then will follow a series of games with the Cuban Giants, the Buffalo Pullmans and those old favorites, Niagara university, while to complete matters in every way, Secretary Robinson is putting through a deal whereby the Saginaw club of the Southern Michigan league, will be brought here for a series of games, starting May 4th.

The list of players who will be brought here on April 24th, is practically completed, lines being out for three more players only, and if these are secured there will be no further additions to the squad, which at the present time is as follows—

Catchers—Tom Hess, Fred Fisher, Buffalo; H. E. Wendelom, Jersey City.

Pitchers—Walter Teed, Chick Mueller, Bill Rose, Billy Garlow, Bert Mollinieux, Chas. Kehoe, Rochester; Eddie Durant, Maponset; Dennis O'Brien Binghampton.

Infielders—Martin Killilea, Clayton Brandow, Silver Groh, Paul Schilling Red Maguire, Dewitt Rossman, Philmont; Tots Homer, Philadelphia; Jack Farrel, Corona; J. Dickhout, Saugertis; Carl Marshall, Cleveland.

Outfielders—Knotty Lee, Corns, Carey. C. J. Pierce, Indianapolis; R.C. Boyd, Bridgeport; M. T. Madigan, Lakewood; E. Printup, Syracuse.

Two infielders and an outfielder will be added to this lot in a few days, one of the infielders being a first baseman, and then the squad will be complete. This will bring the squad up to thirty players.

Garlow and Printup are both Indians. Garlow is one of the most promising of the lot of recruits.—Hamilton Spectator.

The Ottawas will have about twenty men on the list when they assemble at Chatham on the 29th of April. The players who will be on hand, will be Rowe and Shortsleeve catchers, Draper and Hannifin, pitchers, and possibly Munson, the big twirler from Burlington, Hopewell and Collingwood, first basemen, Cook and Harrison, second basemen, McMahon short stop, O'Brien, third baseman, and Burke, outfielder. Frank Shaughnessy will send a bunch of recruits up from Fort Wayne a couple of days after the Ottawas get down to business—Ottawa Journal.

Manager Deneau landed another right-handed pitcher in Hendershot He is a giant in build and has a good reputation, control being his fort, the other with a good baseball brain mixed a repertoire fast and slow shoots.

Rube Deneau has everything in readiness at Windsor for the training camp, having booked a number of games with the fastest teams around the City of the Straits and promises to have the champions in the very best of condition by May 14, when they will likely be pitted against the pick of the whole of the New England League, that Ambrose Kane has corralled for the Red Sox in Brantford.

Rube intends to take the measure of the Ottawa Senators, who will be training at Chatham, in a game there as soon as Manager Shaughnessy is ready.

The uniforms of the champions are the same that are worn in the big league and will certainly put to shame last year's outfit. With the new green coats, the champs will look about the smartest bunch on the road.—Berlin Telegraph.

SPORT TALK

Frank Heffernan played point for the All Stars in the Ridpath benefit game on Saturday night. The Ottawa Journal says of his work: The defence, with Luddington, Heffer-

Homeseekers Excursion to Western Canada

Via Chicago, including all points on Grand Trunk Pacific Railway, April 2nd, 16th, and 30th; May 14th and 28th; June 11th and 25th; July 9th and 23rd; August 6th and 20th; September 3rd and 17th. Winnipeg and return $34.00; Edmonton and return $42.00. Tickets good for sixty days. Proportionate rates to principal points in Manitoba, Saskatchewan and Alberta. Homeseekers' excursion tickets will also be on sale on certain dates via Sarnia and Northern Navigation Company.

Full particulars, tickets and illustrated literature from any Grand Trunk Agent, or write A. E. Duff, District Passenger Agent, Toronto, Ont.

TRIALS IN ITALY.

Criminal Court Methods There Utterly Different From Ours.

Criminal court trials in Italy are conducted under a very simple system, though utterly different from the system which governs procedure in American & English courts, says an exchange.

The trial takes place before three judges and a jury, to which are added a certain number of extra jurors, who are sworn and are present in court to hear the testimony and are held ready to take the place in the jury box of any juror who may in the course of the trial be incapacitated from further service. The depositions of all the witnesses have been taken in writing and signed before the trial begins. Each of the judges has a copy of these before him. The prosecutor and the counsel for the accused furnish to the court a list of the witnesses they desire called, and these are all summoned by the court, which has power to punish nonattendance.

The first thing that happens when the trial begins is the questioning of the accused by the presiding justice. In Italy, as in most of continental Europe, a man accused of a crime is considered by the law to be the very best witness to his own guilt or innocence. In England and America the accused need not testify unless he chooses. In Italy he is the first and most important witness.

The accused is allowed the widest scope in defending himself. He has a right to tell his own story in his own way, to offer anything he can in the way of justification or palliation. Even hearsay evidence is admissible. The judge has absolute discretion as to what testimony may be received and what excluded, and any judge who exercised this discretion unfairly would be an object of execration. Bias on the part of one judge is possible, but there are always the other two judges on the bench with him, and they are a perfect check against unfairness.

When the accused has given his testimony he is confronted personally with his accuser. The accuser is necessarily the principal witness against him. Strictly speaking, the prisoner has no right to interrupt his accuser while the latter is telling his story, but in practice the judges permit it, and the confrontation sometimes becomes a three cornered debate between accuser, accused and judge, the latter giving the accused the widest leeway to demonstrate his innocence.—Case and Comment.

Interesting news for shoppers on page seven.

Pages of the Past.

At the opening of Glasgow's huge new library, the Earl of Rosebery, in a characteristic speech, deplored the nightmare of platitudes which the opening of many libraries left behind. The new collection, which now forms the chief library in the city, and will be known as the Mitchell Library, has been magnificently raised at a cost of $500,000. It has accommodation for 400,000 volumes and 500 readers in its spacious halls.

Lord Rosebery, with a delightful effort to seem miserable, lamented how difficult it was to find something to say on such an occasion. The subject of libraries, he thought, was exhausted. For Mr. Carnegie told him the other day that he had founded 2,200 libraries. Well, that was an enormous work of beneficence, and it meant that 2,200 speeches had been delivered in connection with the founding of all those libraries.

When he heard of all those speeches, and when Mr Carnegie told him that he (Lord Rosebery) had opened the first library in Dunfermline, he felt as if he had opened them all. With that horrible nightmare behind him it almost robbed him of speech, when he thought of the hundreds of libraries he had opened with the customary platitudes.

Whistled the Tune.

The death, at Snainton, Yorks, of Rev. Wm. S. Salmon recalls a curious custom that obtained in Elinton Parish Church, near Welback, Notts, Eng. The church possessed no organ, and when the Psalm or hymn was announced the parish clerk used to stride over the pews to the chancel, and there, facing the congregation, gravely whistle the tune.

High Brow Prisoners.

The program of a concert given by the Maidstone (Eng.) Orchestral Society to an audience of 200 convicts at Maidstone Prison included works by Mendelssohn, Grieg, and Schubert.

A Regular Preacher.

Rev. Leonard Wood, who died at Singleton Vicarage, Lancashire, Eng., aged 92, had been absent from his parish and pulpit on only two Sundays throughout his sixty-seven years' incumbency.

Perhaps a woman changes her mind frequently to keep from wearing it out.

Why Salves Can't Cure Eczema

Since the old-fashioned theory of curing eczema through the blood has been given up by scientists, many different salves have been tried for skin diseases. But it has been found that these salves only clog the pores and cannot penetrate to the inner skin below the epidermis where the eczema germs are lodged.

This—the quality of penetrating—probably explains the tremendous success of the well known liquid eczema remedy, oil of wintergreen, thymol, glycerine, etc., as compounded in D.D.D. Prescription

We have sold other remedies for skin troubles, but none that we can recommend as highly as this, for we know that D.D.D. stops the itch at once.

Of course other druggists have D.D.D. Prescription—go to them if you can't come to us—but don't accept some big profit substitute.

But if you come to our store, we can tell you all about D.D.D. Prescription and how it cures eczema, because we have had the agency for so long.

Or you can get a free trial bottle by writing the D.D.D. Laboratories, 49 Colborne street, Toronto.

McDermid & Jury and E[illegible]e, druggists.

HOTEL LENOX

BUFFALO, N.Y.

FIREPROOF THROUGHOUT

MODERN — HIGHEST CLASS
UNEXCELLED SERVICE.

Conveniently located in the most beautiful section of the city Buffalo's leading tourist hotel.

EUROPEAN PLAN
$1.50 Per Day and Up.
Special Weekly and Monthly Rates.

SPECIAL—Take public taxicab from depot to hotel at our expense. Instruct driver to charge service to Hotel Lenox. No extra charge in hotel rates.

Write for "Guide of Buffalo and Niagara Falls." It will b sent with our compliments.

C. A. MINER, Manager.

BICYCLE

Now is the time to have your Bicycle cleaned and repaired before the spring rush.

Phone 1256 and we will send a man for your wheel.

MILLARD'S BICYCLE SHOP
225 Hunter Street, near Aylmer

WHY OWN WEBSTER'S NEW INTERNATIONAL DICTIONARY

THE MERRIAM WEBSTER?

Because it is a NEW CREATION, covering every field of the world's thought, action and culture. *The only new* unabridged dictionary in many years.

Because it defines over *400,000 Words;* more than ever before appeared between two covers. *2700 Pages. 6000 Illustrations.*

Because it is the *only* dictionary with the new divided page. A "Stroke of Genius."

Because it is an encyclopedia in a single volume.

Because it is accepted by the Courts, Schools and Press as *the one supreme authority.*

Because he who knows *Wins Success.* Let us tell you about this new work.

WRITE for specimen of new divided page.
G. & C. MERRIAM CO., Publishers, Springfield, Mass.
Mention this paper, receive FREE a set of pocket maps.

Toronto, March 27.—While walking along the Lake Shore road at 2.30 yesterday morning a citizen saw a large owl alight on one of the crossbars of a telephone pole, near Jane street. After several vain attempts to retain its balance the bird fluttered off into the darkness.

This is the first owl reported back from its winter abode and it is a sure sign of spring weather.

Kingston Carpenters May Strike.

Kingston, March 27.—Boss carpenters had a meeting and decided finally that no increase in wages would be given their men on May 1. The men have been receiving $2.80 per day and asked for $3. The carpenters may strike but it is not thought likely.

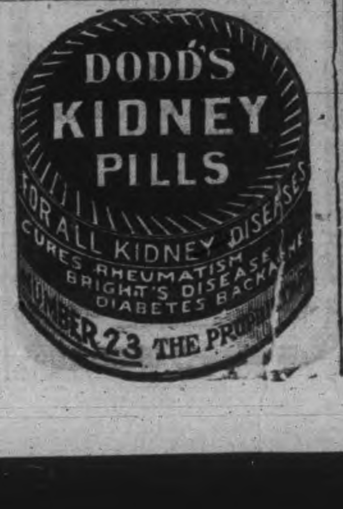

Coal Results

¶ We sell the very best quality of hard coal, as good as we know how to buy.

¶ Are you getting results from the coal you are now using? Are you sure it is good? Are you burning it the right way?

¶ There is a deal of difference in how you handle the range or furnace, Our long experience tells us that fact, and we are ready to advise any in doubt as to the best way to make use of coal as fuel.

FEBRUARY PRICES FOR COAL
Egg and Stove $7.50 per ton
Nut $7.75. No. 2 Nut $6.50 ton

THE PETERBORO FUEL & CARTAGE CO
LIMITED
162 Charlotte-St. Telephones—(Bell 261 270, (Machine)—270.
134 Aylmer-St. Tel. Bell 307

D. L. & W SCRANTON COAL

THE BEST ON THE MARKET

Egg and Stove	$7.50 ton
Chestnut	$7.75 "
No. 2 Nut	$6.50 "

Wm. SCOTT Co.
Phone No. 264 - - Both Phones.

EAST CITY

COAL

And Wood Yard

MAIN OFFICE—111 Hunter Street East
Phone 96

Allsizes of the best mined Coal delivered promptly to all parts of the city. Terms strictly cash.

FEBRUARY PRICE
Egg....... $7.50 ton | Nut......$7.75 ton
Stove......$7.50 ton
Pea or No. 2 Nut........$6.50

FIRST-CLASS HEMLOCK SLABS

WEIR & O'BRIEN
ARCH. WEIR — JAMES O'BRIEN

Massey Harris Bicycles

Are the best High Grade Wheels made to-day.

Why not have the best?

FOR SALE AT

MURRY MILLER'S

Bicycle and Repair Shop.
Opposite St. John's Church Hunter-st
Phone 1166.

BABY CARRIAGE TIRES PUT ON WHILE YOU WAIT.

REAL ESTATE SPECIALS

1 SMALL HOUSE, south, water and light. Price **$1,200.** $400 cash.

2 STOREY BRICK HOUSE with 4 Lots; East City. Price **$2,100.** $500 cash.

First-class **SMALL FARM** near City. Good buildings. Price reasonable.

116 ACRES, 7 miles from City. 2 storey Brick House, Barn 40x100, all cement floors, water in house and barn by windmill, 10 acres fall wheat, 10 acres alsack clover, 60 acres ready for spring crop. For quick sale, **$9,000.**

FOR FURTHER PARTICULARS APPLY TO—

C. BLEWETT
382 GEORGE ST.

ALBERT PARRISH KILLED IN FALL AT VANCOUVER

Wife and Relatives Here Anxiously Awaiting Further Information.

Vancouver, B.C., March 27—When a scaffold gave way at a mill at False Creek yesterday, Albert Parrish a young machinist, whose parents live in Toronto, was killed. He was thrown into the water with several hundred pounds of iron above him.

The above despatch, it is practically certain, refers to Albert Parrish, who scarcely three weeks ago left Peterborough for Vancouver where he had secured employment in a mill at the place mentioned in the despatch. Mr. John Sadler 466 1-2 Gilmour street, brother-in-law of the young man reported killed, called at the police station to-day seeking information as to the best plan to find if the young mentioned was Albert Parrish, formerly of Peterborough. Chief Thompson advised him to wire the Chief of Police of Vancouver, and until an answer is obtained his anxiety will not be relieved.

There appears to be little reason to doubt however, that the reported victim is any other than the young man known here.

WORKED AT C. G. E.

He left the Canadian General Electric Works this month, where he was employed in the punch press department, in the capacity of dye setter. He was a general favorite with the other employes, and had been with the Company for a period of about a year and a half. He left a wife and child here, who reside at the residence of Mr. Sadler, 466 1-2 Gilmour street. The first intimation that the latter received that the party named in the despatch might be his brother-in-law, was from the last evening's Toronto papers.

NEW ARRIVALS FROM OLD COUNTRY

Business is Brisk With the Immigration Officer

Business around the immigration officers' headquarters is quite brisk these days, and the agent is kept hustling to provide arrivals from the land across the sea with suitable employment.

Now that the spring season is opening, the demand for farm help is commencing to manifest itself, and farmers seem to naturally wend their way to the immigration office to have their wants satisfied in that line.

A family from Lincolnshire, Eng., arrived in the city on Wednesday, consisting of husband and wife, and six children, five boys and one daughter. The two oldest boys are nineteen and seventeen respectively, and the girl is four. They are a particularly bright appearing group, and should do well in Canada.

Mr. Howson placed the two oldest boys out at good employment, and the remainder of the family will go to Mount Pleasant, where they will be employed by Mr. Alex. Fee.

GETS FORTUNE UNEXPECTEDLY

Mechanic at Port Arthur Fall Heir to Two Million and a Half

Fort William, Ont., March 28—John Dazcey, a rivetter, employed at the dry dock in Port Arthur, left work at noon yesterday and came over to this city, informing his friends and relatives that he had succeeded to a windfall.

Investigation show that notification had been sent the man that an uncle in Chicago, unheard of for fifteen years, died some time ago leaving an estate of $2,500,000. Dancey had only just been traced. Everything was left to himself and his family.

SPORTS AT Y. M. C. A.

There should be a good crowd present at the Eko-Hustler game tonight at the Y.M.C.A. gymnasium. Both teams are playing fast ball, the Eko's having not lost a game this season, although they have had some close calls. The Hustlers have been practicing of fate, and they expect the Ekos in to-nights' game. The game will be handled by C. E. Sisson and Physical Director Thompson, and is called for 8.30 sharp.

Friday evening the Brownies and Nemos meet for the first time this season in the City League series, and it is needless to say that it will be a game worth seeing. Game will be called at 9 p.m.

Saturday evening at 8.30 the Nemos and Hustlers play off their postponed game in the City League, which will finish up the first half of the schedule.

The city Juvenile Basketball League has been organized with three teams entered, and will open their season on Saturday night with a game between the Midgets and Electrics. Game called at 8 p.m.

W.C.T.U. Meeting

W.C.T.U. will meet at the home of Mrs. Knapman, corner Dublin and George streets, Friday at 3.30 p.m.

The self-made man usually tries to monopolize the spotlight.

GOOD APPLES
NORTHERN SPYS and other kinds

MARMALADE ORANGES
Best in town.

Fresh Oysters Canned Goods and Vegetables.

N. Minicolo
160 Hunter St. - Both Phones 337

AN INTERESTING LETTER FROM MRS. HILFORD, WEST AFRICA

Below is given a letter received by Mr. A. J. Johnston of the Nugent Drug Company, from his daughter, who, with her husband, Rev. Mr. Hilford, has commenced missionary work in West Africa, they having left Peterboro last September.

A continuation of the interesting letter will be published to-morrow.

Sierra Leone.

At last we have reached our new home and I wish you could see us. You could not imagine one any more different from our old home. The situation is beautiful (please remember that there is one beautiful thing about it.) We are on the top of a high hill, and across a small valley there is the village. The hill is covered with burnt grass and a few shrubs, but there are no trees except two large cotton woods, one on each side of the house about fifty feet away. We get a good breeze up here. They say that soon the desert winds, very fierce ones, will begin to blow.

The house is built of mud and and stands about a foot off the ground on posts with large tin wash basins, covered with tar inverted over them in order to keep the white ants or buggy bugs out of the house. The roof is of grass and extends over a verandah in front. The verandah is just the ground picked hard, and has a mud wall about two feet high around it. At present we use it as a dining room, kitchen and parlor, but when we have things finished we shall use it only as a place in which to receive the people.

There are three rooms in the house, but only one has a floor or a ceiling, and this one we have as our bedroom, Mr. Roseberry sleeps in a tent and Mr. Evans in a little shack. The floor is made of split poles and is covered with native mats, while the ceiling is a layer of palm poles laid on the rafters. Later we shall cover this with mats on the under side, and on the floor we shall have about six inches of mud and then linoleum. There are two windows in each room. Those in our room are covered with wire netting, and have small pieces of matting hung over them for blinds. There is only one door in the house, and that also is in our room. This is the house as we found it, but, of course, it will be changed soon. We are to have the doors from the Tibabidugu house as they do not intend to open that station again, Mr. Evans and Mr Roseberry are going over there on Tuesday, and will bring back everything which will be useful and is movable. They also have to find out the attitude of the king, because reports have reached us that he does not want us here. However, the chief here is very glad to have us. He favored us with a state call last evening. We sat on a pile of poles out in the yard; he and two others sat on our steamer trunk, and the rest sat on the ground; by the rest I mean about forty men who came with him.

We do not have very much worldly goods here, as carriers are difficult to obtain, and so most of our stuff is still at Makomp. But we shall get it all in time. In the meanwhile we are leading the simple life for very obvious reasons. It is surprising how little is really necessary. We have two camp beds, a canvas wash basin and wash tub with a frame to hold them, our two steamer rugs, one blanket, two single sheets and a mosquito net, also five towels. There were a few dishes and cooking utensils here, but there is no stove; we just use a little bonfire for cooking, and a mud oven on the ground for baking. There are two men who help me a little. Needless to say, this is not a typical station. The down country stations are very nice and they did not want me to come up here until they had it fixed up somewhat, but I thought that Mr. Hilford could work better if I was here, and I did not want to be away from him so long. Things are very rough, but I am glad that I came.

The men eat rice because it is the cheapest food, but I cannot eat it yet. It costs five cents a pound to have things brought up here, and we have to have everything in small tins which also increases the cost. I have flour in seven pound tins and sugar in four pound tins. We get bananas at three dozen for six cents, small, native eggs at a cent a piece, and paw-paws which are something like musk melons, at a cent a piece also. The goats came through safely and Nannie gives a little milk now, but will of course give more when she gets over the effects of the long journey. Milk is about the most expensive thing we have to use and so it will be quite a saving when she milks well.

The rats are very bad here. Last night they made so much noise that we could not get to sleep for a long time. It sounded as if they were playing football with some tin cans over our ceiling, they enjoyed some of the rice with which the chief presented us, and while it was being digested thye pulled Mr. Hilford's boots around the floor. When Mr. Roseberry goes to Tibabidugu he is going to try to get a cat as there is not one in this town. The people eat cats. There are a good many lizards in the house also, but I don't mind them much because they eat flies.

Ever since I began to write there has been a crowd around to watch me. The people here are very bad thieves and we have to watch everything closely.

The trip up was a long and weary one but it is over at last and I don't feel as if I shall want to go down country again until it is time to go home, but I suppose when council time comes I shall be glad to go. Until then I shall probably not see another white woman. I am the first white woman who has been stationed in this tribe for about ten years and the only one who ever lived here. We left Makomp on Saturday morning, spent Sunday at Masumbiri, travelled two days to Tendugu, spent Wednesday there and reached here at noon yesterday. We made some heavy marches, sometimes getting up at four o'clock, sometimes travelling seven hours before dinner and all over a very hilly country. There was a tremendous hill just this side of Masumbiri which was almost too much for me because I could not eat much and was a little weak, but it would have been hard for any woman. I was the first white woman who ever crossed it. During that same morning we crossed a stretch of country which I think must have been the path of a lava stream, nothing will grow there except one kind of grass and this had just been burnt off. O! it was hot, the sun just blazed down on us.

It is time for me to get supper so I must close.

Lovingly yours,
GRACE HILFORD.

P. S.—From Mr. Hilford.

Mrs. Hilford asked me to write a few words. We are here at last, and really I am so glad that I do not know how to behave myself. You see we have been on the road for nearly six months now, and I was quite homesick. Now we have our own little home once more, and though it is only a poor little mud house, we are quite happy. Our coming to Koronko country was a big surprise, but a pleasant one. This is a very healthful section and you need have no fears along that line. We can see from five to twenty-five miles in all directions. Have a good water supply, and a little later we will have a better food supply as well. We got our goats through safely, much to the surprise of Mr. Evans. They stood the trip very well, in fact Billy pulled us up the hills at times. A little later our flock will have increased and then we will be quite independent of the tinned milk supply. Soon our own hens will furnish the eggs and our pigeons will furnish squabs for the table. The hills abound with deer, buffalo, some elephants, etc., so we will get on nicely along those lines at least.

MEN ASK FOR INCREASED WAGE

G.T.R. Freight Sheds Staff Send In Notice.

The whole staff of the local G.T.R. freight sheds are prepared to quit work on the first day of April, as they have not received an answer from the G.T.R. authorities to their request for more wages.

Three weeks ago the men decided that they were not receiving just remuneration for their work. They have to handle a lot of very heavy freight and lately their duties have been hurried as well as laborious. Their present wage is $1.50 per day, or nine dollars a week, and three weeks ago all the men, including the foreman, sent in their resignations, to take effect on April the first, unless their pay was raised by the company.

Up till to-day there has been no indication of the company acceding to the demand, and the men, therefore, expect to leave work in a body on the first day of next month.

A law suit involving millions will be opened in London, June 10, when the telephone companies of Great Britain will make claims concerning the price of the plant recently taken over by the Government.

Before Deciding Defiinitely On Your New Hat, Be Sure To Inspcct Our Unusual Display Of

High Grade Millinery

. . At Popular Prices . .

Our splendid Spring showing has made a bigger "hit" than any of our previous displays. All of thos who have visited it seem to agree that we have just the right styles at the right prices.

Here are the choicest creations from foremost millinery artists at home and abroad. Also a great variety of beautiful models produced by the nimble fingers of our expert designers in our own work-rooms. And, best of all, no two of these new hats are alike.

This means that if you choose here you will insure for yourself utmost exclusiveness, utmost becomingness, and utmost style, at a price whose modesty will prove a pleasant revelation to those who are still unacquainted with this store's unequalled millinery values.

We are showing the finest styles; we are giving choice of greatest assortments, and we offer best values. It will certainly pay you to inspect our showing at once.

WINDOW DISPLAY To-Night

RICHARD HALL & SON LIMITED

DRESS GOODS
SUITS
RUGS

CIVIC OFFICIALS TO BE SNAPPED

The Fire Department, City Council Mayor Bradburn, and City Officials are having their picture taken tomorrow in front of the Fire Station. This is at the request of the Toronto Sunday World, who are also making photographs of the brigade on the run. That paper has already made similar photographs at Oshawa, Brantford and Hamilton.

TORONTO FIRM TO LOCATE HERE

Branch Store for tho Davies Co. to Open

The premises lately vacated by H. P. Kennedy, and S. A. Oke, on George street, belonging to the Bradburn Estate, are shortly to be occupied by a branch of the Gordon Davies Company, the big firm of meat dealers whose head offices are in Toronto.

Mr. Davies, manager of the Company was in the city last week making arrangements. Just when the branch will be opened could not be ascertained.

REV. MR. WALLACE ON THE REFORMATION

One of the brightest and most interesting addresses ever given in St. John's, was delivered last evening by Rev. T. J. Wallace, rector of St. Stephen's, Toronto, who spoke on the great "English Reformation."

Mr Wallace pointed out that the Reformation was not one act, but a slow deliberate process extending over one hundred years. He traced the different movements during that time. The Reformation he thought, was partly the result of a revival of learning and the translation of the Bible into the English tongue. There were two forces at work, Conservative and Liberal; those who were disposed to retain as much ancient heritage as possible, and those whose desires reached out to new light and simpler ways. No doubt one side strove for outward order and beauty, and the other for simple truth, and it was many years before a true balance was reached, which in the end however, was satisfactorily accomplished, and in consequence of which the Church of England enjoyed distinguishing freedom.

The lecture was heard by a large audience.

LIKES THE CHIMES

Rev. Mr. Wallace, privately expressed himself as an admirer of the quality and tone of the People's Chimes.

WHEELS ON THE FIRE TRUCKS

After eighty-two days of continuou sleighing the Fire Department yesterday replaced the runners on the various conveyances by wheels. The runners were put on the sleighs on January 4th, and taken off on the 27th of March, making a period of 82 days, during which time, the sleighs were used.

Last winter, the department went on sleighs on November 30th and changed to wheels on February 27th making ninety days of continuous sleighing. This shows that the period of sleighing in the winter of 1911, was only eight days longer than that of this year, although in 1912 the sleighing didn't commence till a date two months later than in 1911.

PACKAGE DEPT. QUAKER OATS

The Package Department of the Quaker Oats Company will not resume work till Monday morning, on account of a shortage of oats.

The last of the old level bridges at the Humber, in Humber Bay, Ont., is being taken to pieces so that a new structure may be erected to complete the four track bridge as planned by the Grand Trunk Railway at that point. The wooden piles which are thickly set beneath the bridge, are also being cut off ten feet below water level for fear that they might block the stream when the spring floods arrive.

The world doesn't love a lover whose specialty is self-love.

MRS. M. J. BYRNE
Dealer in
Ladies' Furnishings And Hair Work.

Ladies' Underwear, Children's Clothing and Ornamental Needlework and Stamping executed to order and kept in stock.

LADIES' HAIR DRESSING skilfully attended to. Ladies' hair dressed for balls, parties, entertainments and all public and private occasions.

Switches, Bangs, etc., always in stock and made to order fashionably.

Combings of Hair done up in any desired style.

Masks, Wigs, etc., rented for carnivals, concerts, and all occasions.

424 George St. Phone 1380

HIGH-GRADE COAL OIL

Coal Oil is advancing in price and it would be well to lay in stock before any further advance. Present prices:—

Prime White Canadian Oil at 14c per gal.
Prime White American Oil at 17c per gal.
Smokeless American Oil at..... 20c per gal.

Delivered free in any quantity to all parts of the city.

Our Smokeless American Oil is superior to any oil on the market, at any price.

CHINA CEMENT CO. 163 CHARLOTTE ST. Macfarlane Wilson, Mgr.
OILS, CEMENTS AND SOAPS WHOLESALE AND RETAIL.

Satisfied Policy-Holder

[COPY]

Toronto, March 1st, 1912.

W. H. HILL, ESQ.,
Manager,
Sun Life Assurance Co.,
Peterborough, Ont.

Dear Sir,—I wish to thank the Sun Life Assurance Company, through you, for the prompt and very satisfactory settlement of my 15 year Endowment Policy, No. 64345, which matured and was paid me to-day,

I have also a 15 year Endowment maturing to-day in a leading British Company.

The contrast, in the results, in favor of your Company is so marked that I want you to know it, but I am at a loss to know how such a difference could honestly occur. When I tell you that the profits in your Company are **three and one-third** times the profits in the other Company referred to, and this too notwithstanding I paid the other Company **$1.15 per year** more per $1000 than I paid you, you will realize my inability to comprehend the cause.

This is surely a tribute to the management of the Sun Life, and I am so well pleased I have applied for further insurance with you.

Incidentally, I would like to say a word for your loan privilege. As you are aware, I borrowed some money on my policy, a little over a year ago, which enabled me to obtain a substantial interest in a town site in the Northwest, and you will be pleased to learn that it has already yielded substantial gain and gives promise to pay hundreds per cent., so that it is impossible to fully realize the value of that Policy to me.

I thought as an old Peterborough boy you would be pleased to know I am delighted with the result.

Yours truly,
(Signed) ROBERT E. DOLAN.

It is Not Too Early to Select Your Suit for Easter

WHEN women see our Suits at **$15** they wonder how it is possible to produce such beautiful garments for the money. The same applies to our more elaborate models.

Smartly fashioned Spring Coats and Suits, ranging in price from **$15.00** to **$35.00.**

We have just received our Spring consignment of Ladies' English Rain Coats, which will sell at **$7.50, $10.00, $11.50** and **$14.50.**

New Spring Dress Goods

SPRING'S DAINTIEST FABRICS AND COLORS are to be seen in our well-selected showing of Spring Dress Materials. They are all well displayed on the Tables, Counters and Ledges on our Main Floor, and are easily inspected, and above all every piece of Dress Goods is **Moderately Priced.**

NEW STRIPES AND CHECKS, 42 inches wide, all wool **50c yd**	NEW SPRING TRIMMINGS, all colors, regular 50c & 75c **25c yd**
BLACK AND WHITE STRIPE TWILL SUITINGS, 42 inches wide **90c yd**	NEW SHOT SILKS, all colors, beautiful quality **50c & 75c yd**
56 in. BLACK AND NAVY SERGE, regular $1.25 quality **98c yd**	NEW STRIPE TAMALINE SILK. Just in **50c yd**

Visit our Millinery Department—we are enjoying the patronage of the most critical. That we serve them well is attested to by our great and continually increasing business.

ROBERT FAIR & Co Limited

HAVELOCK HAPPENINGS

Special Correspondence.

Havelock, March 27.—Miss D. Williams, of Campbellford, is the guest of Mrs. Will Andrews.

Miss McKanna is visiting friends in Woodstock.

Mrs. James Beatty and daughter, Grace, have returned home from visiting friends at Rossmore.

Miss D. Johnston, of Norwood, was the guest of her sister, Mrs. Wm. Andrews, on Friday last.

Miss Cleo Fowler is visiting friends in Peterborough.

Mr. Sedgwick, of Peterborough, was in town last week.

The annual missionary services in connection with the Havelock Circuit will be held on Sunday next in the Methodist church at 11 a.m. and 7 p.m., and at Trent River at 2:30 p.m. Mr. Brown, of Millbrook, will be the preacher.

A box social will be held at the home of Mr. Andy White on Wednesday evening next. Proceeds to be devoted to the benefit of Mr. Arthur Cook.

The Junior branch of the W.A. was held at the residence of Mrs. Browning on Saturday last.

TO PLAY GOLF.

A meeting was held in the Standard Office on Thursday night last, when it was decided to form a golf club for the ensuing season. The grounds south-east of the C.P.R. property have been leased for the purpose. A number of young men have decided to play the game this game this year. The following officers were elected:

President—Dr. Holdcroft.
Sec.-Treas.—P. J. Wright.
Ground Committee—M. Hunter, J. E. Fowler and A. C. Denike.

Interesting news for shoppers on page seven.

BURLEIGH

Special Correspondence.

Burleigh, March 25. — The Misses Edna McIlmoyle and Zela Hales have returned home from Peterborough, where they have been attending Business College.

Mrs. J. Hendley and Dinnie spent Tuesday afternoon and evening at Mrs. R Hales'.

Messrs. Tom and John Coons left for the West on Saturday. They are going to their sisters, Mrs. Walter Hales. They were accompanied by Mr Albert Wilson.

Mrs. C McFadden spent Sunday afternoon with Mrs. C Hales.

We are glad to hear that Mrs. C McFadden, Sr., is recovering after her late illness.

Mrs. James Reid had the misfortune to fall down the stairs and hurt her arms and head rather severely.

Mr. Thomas McIlmoyle and Harry McIlmoyle were at Mr. C Hales' on Monday.

There was a taffy-pull at Mr. C Coons' on Tuesday last.

Mr. Harry McIlmoyle and Robert Hales were down to visit Mr. Nelson McIlmoyle last week and they were caught in a snow storm.

We are sorry to learn that Mr. C Hales is not well.

OSHKIGHMONG

Special Correspondence

Oshkigmong, March 27— Mr. and Mrs. Wm. Taylor, jr., are the happy recipients of a baby boy.

Misses Gertrude and Willena Taylor are spending a few days with their grand parents at Scugog. A splendid time is anticipated by the two young ladies with their relatives.

The Indian Sunday school held a box social last Saturday night.

Mr. Dave Prosser of Meadville, Penn., is home with his parents.

Mr. Elisha Charles of the C.P.R. Telegraph Department, is visiting his very numerous friends here.

A very pleasant time was spent by the village people at the residence of Mr. Joseph Whetung, on the occasion of the marriage of Miss Eliza McDonald of Indian River and Mr. Ryerson Whetung of this village. After congratulations were extended to the happy couple, and many presentations, the whole party, numbering about one hundred, sat down to a sumptuous meal, which was provided by the young couple. The rooms were tastefully decorated and a very pleasant time was spent until a very late hour of the night. We hope the young people may be blessed with prosperity and happiness.

BENSFORT NEWS

Special Correspondence.

Bensfort, March 27th—A social in connection with the W.M.S. of the Methodist church, was held a short short time ago and proved to be a very successful event. The program was provided by local talent and the report read by the secretary, was proof of the prosperous condition of the society.

Springtide brings birds and in these parts, birds are not alone to be welcomed to our midst.

Mr. Jas. Taylor, a former resident has returned from his home in England and still later arrivals are Edward Lovell and Stanley Marshall also of this part, have returned from the same land.

Miss Etta King of Gores' Landing has been visiting friends around here for a few days.

Mr. and Mrs. Westington of Hamilton township, spent Sunday at Mr. A. Collins'.

Mrs. Fred Finnie of Peterboro spent Sunday with friends here.

Messrs. Chas. and Edward Stirton and their sister Mrs. Hicks, left on Thursday for Vancouver, where we hope Mr. Edward Stirton, whose health has been impaired, may be improved by the change of clime. All join in their best wishes for their prosperity in their new home.

A second bomb, sent through the mails to Judge Rosolsky, of New York, was detected in transit.

GENTLEMEN OF PETERBOROUGH

Before purchasing your Spring and Summer Walking Shoes, we would be pleased to have you call and inspect the

Beresford Shoe

Ladies—When you are looking for an attractive and nobby Shoe, don't forget to call and inspect

THE VASSAR SHOE

These Shoes are now on display and can be purchased only from

J. W. MILLER & SONS
406 GEORGE STREET.

TALK No. 4

THE EYE LIKE A CAMERA

The eye is constructed so wonderfully and ingeniously that the handicraft of man has not as yet been able to construct as delicate an instrument. It is like a camera—the lens to focus, the lid as a shutter, the iris or color as the diaphram, the thick coatings of the eye-ball as the dark room, the nerve as the sensitive plate, and strange as it may seem, the images are bottom side up exactly as the image in the camera. Now so delicate and sensitive an instrument as the eye should have good care. Let us explain more fully to you how to care for the eyes.

J. W. BROWETT, Optometrist
MARKET BUILDING

Chief Engineer Armstrong, of the Hudson Bay Railway, whose headquarters are at Winnipeg, has received instructions from the Minister of Railways, to send out two parties to the Bay immediately, one to go to Fort Churchill and the other to Port Nelson. They will remain at these places for a couple of months, taking observations and making surveys as to the suitability of the respective ports to be the terminals of the line. Upon the result of their reports and recommendations will depend the final choice.

Few people have will power enough to stop talking when they have said enough.

It's far easier for a woman to get her fortune told than it is for a man to make his.

Dr. de Van's Female Pills
A reliable French regulator; never fails. These pills are exceedingly powerful in regulating the generative portion of the female system. Refuse all cheap imitations. **Dr. de Van's** are sold at $5 a box, or three for $10. Mailed to any address. **The Scobell Drug Co., St. Catharines, Ont.** Sold by the Warne Drug Co., Limited.

Just the thing For Your Range or Furnace

Some men are so stingy they won't even tell a joke at their own expense.

FARMERS !
INSURE YOUR STOCK AND ANIMALS

THE GENERAL LIVE STOCK INSURANCE COMPANY

Covers by insurance against loss of Horses, Cattle and all Domestic Animals, either from accident or disease, lightning or fire. MARES IN FOAL A SPECIALTY.

HEAD OFFICE—Montreal, Capital $500,000.00. All claims have been paid promptly.

DR. J. JOHNSTON and JAS. A. STOREY
AGENTS AND INSPECTORS,
411 Chambers-st. Peterborough District

AUCTIONEER

R. H. ALFORD
Auctioneer and Valuator
Farm and Real Estate Sales Executed Promptly and Satisfactory
Address Box 3 Lakefield P.O. Phone 87.

MANY MIXED MARRIAGES IN ONTARIO

Large Number Shown by Official Report.

Toronto, March 28—How numerous are mixed marriages in the Province of Ontario is shown conclusively by the official report of the Deputy Registrar General McCullough, which has just been made public. There were 665 men and 844 women of the Roman Catholic faith who married others than members of their own church.

Roman Catholic men to the number of 178 married as many Anglican women: 126 Roman Catholic grooms took Presbyterian brides; 157 Catholics took Methodists, 68 Baptists 10 Congregationalists, 85 Lutherians On the other hand, 259 Roman Catholic brides married Anglican grooms, 164 married Presbyterians; 203 took Methodists; 52 took Baptists; 11 took Congregationalists; 79 married Lutherans; 5 married Jews.

SHOULD BE ADVERTISED

"In our opinion, all licenses to marry should be advertised in a local newspaper. This would have the effect of checking clandestine marriages."

Such is one of the recommendations made by Dr. McCullough.

In summing up the total of marriages for the year 1910 in the Province Dr. McCullough observes that the city of Windsor continues to be the Gretna Green of Ontario. In 1906 there were 1,193 weddings at that place, and in 1910 no less than 2,293.

MANY AMERICAN MARRIAGES

"The cause of the above abnormal increase," observes the report, "is due to the influx of the Americans from all over the United States to this particular point for the expressed purpose of having their marriage celebrated under Ontario laws. This is not because our law is more binding, but because it is so secret.

"Parties may procure a license for the statuory fee of $2,00 and by declaring by affidavit that the reason for procuring the marriage to be celebrated in Windsor is not in order to evade due publicity or for any other improper reason, the marriage is celebrated and no questions asked."

There were 24,036 marriages registered for the year 1910. This is an increase of 1,670 for the year.

There were 55,871 births, males 28,664, females 22,207. Deaths totalled 33,539.

SPECIALS

FLORIDA TOMATOES
NEW CABBAGE
PINEAPPLES
CAULIFLOWERS
RHUBARB
CELERY
FLORIDA GRAPE FRUIT
LETTUCE
GREEN ONION
PARSLEY
FAMOUS ELEPHANT BRAND ORANGES
GUARANTEED SWEET AND JUICY

Also Bargains in Oranges. 10c doz., 3 for 25c., and 15c., 2 for 25c., 20c., 3 for 50 cents.

BEST GROCERIES AND VEGETABLES

D. M. MINICOLO
Phone 935. 410½ George St.

ADDED ESTIMATES.

Hon. Mr. White Asks For a Further Twenty Millions.

Ottawa, March 27.—The supplementary estimates for the fiscal year were laid on the table by Hon. W. T. White, Minister of Finance, last night, amounting to $19,610,039.80. Of this amount $13,072,526.89 is chargeable to consolidated fund, and $3,537,512.91 is chargeable to capital account.

One of the most interesting of the new items is the half million dollars for subsidies to the provinces of Canada for the encouragement of agriculture, and a million dollars as subsidies for the improvement of highways. These amounts have been carefully divided amongst the several provinces according to population.

The subsidy for agriculture is divided as follows: Ontario, $175,833.32; Quebec, $139,482.40; Nova Scotia, $34,288.45; New Brunswick, $24,509.93; Prince Edward Island, $6,529.85; British Columbia $27,334.76; Manitoba, $31,730.05; Saskatchewan, $34,296.29; Alberta, $26,094.95.

One million dollars for highways is divided as follows: Ontario, $351,466.64; Quebec, $278,964.80; Alberta, $52,189.90; British Columbia, $54,669.52; Manitoba, $63,460.10; New Brunswick, $49,019.86; Nova Scotia, $68,576.90; Prince Edward Island, $13,059.70; Saskatchewan, $68,592.58.

For the construction of the Hudson Bay Railway and for the building of terminals and elevators at the harbor, there is a vote of $1,500,000. There is also placed in the estimates a sum of $200,000 to start work on the Welland ship canal.

Improvements to the Lachine Canal make another $200,000. There is a million dollars for the improvement of the Quebec harbor and $100,000 to start the first section of the Georgian Bay Canal down the French River to North Bay.

The Government has to erect a magnificent Dominion Government building at the heart of the City of London, Eng., as a million dollar for this purpose is placed in the estimates.

The Government is evidently preparing, in view of the approaching negotiations for closer trade relations with the West Indies, for a faster mail service between the islands and the Dominion, as $150,000 for a subsidy is to be found in the estimates.

One of the interesting smaller items is $100,000 to be expended in paving out and constructing the historic Quebec battlefield, $5,000 for a Champlain monument and $20,000 for the Cartier monument at Montreal; $15,000, a grant towards the expenses of a Canadian athletic team at the International Olympic games at Sweden, and $60,000 for the new tariff commission, while $200,000 is devoted to the purpose of carrying out an extended rural mail delivery service and a million and a half is placed in the estimates for the construction, acquisition, leasing or expropriation of terminal elevators at Fort William.

LAKEFIELD NEWS

Special Correspondence.

Lakefield, March 27.—Mr Robert Carter spent a few days in Ottawa last week on business.

Mr. and Mrs J. Moore left last week for the west where they will visit their son, Mr. Harry Moore

Miss Davidson, of Toronto, who has been spending the past month in the village, returned home last week.

Miss Coon spent Sunday in Peterborough visiting friends.

Messrs. Geo and Wm. Baptie and Miss Flora Baptie left on Monday for Calgary where they will spend the summer.

Miss Eva Alford returned home after spending a few days in Dummer.

Mr. and Mrs. A. D. Payne have returned home after spending a week visiting friends in Lindsay and Little Britain.

Mr. Bert Page, of Lindsay, spent Sunday in the village visiting friends.

Mrs. R J. Jory and Mrs. J. F. Mullen have returned home from visiting friends in Brighton.

At the regular meeting of the Young People's Society of the Presbyterian Church, which was held on Monday evening last, a very pleasant event took place. Miss Flora Baptie and Mr. Percy Cullins were both presented with handsome hymn books. Both have been highly esteemed members of the society.

APSLEY NEWS

Special Correspondence.

Apsley, March 27.—Miss Lillian Harris is visiting friends in Peterborough.

Mrs. J. McIntosh, of Lakefield, and Miss Maud Clifford, of Peterborough, visited relatives here for a few days last week.

The city fathers met in the town hall on Saturday last for the transaction of business.

Mr. John Miller and Miss Jessie Miller, of Smith, are guests in this neighborhood.

Misses McIlmoyle and Hales, who have been attending the Peterborough Collegiate during the winter months, have returned home.

The school was closed on Thursday and Friday owing to the illness of our teacher.

Messrs. B. Coones and J. Downing have purchased a sawing mill, which they propose to have in running order in the near future.

A case of small pox has been reported on this vicinity and the family have been placed under quarantine.

The Ladies' Aid Society intend holding a Leap Year social on Friday evening.

Mr. and Mrs. Esau Tucker were guests at Mr. Cyrus McFaddens' on Sunday of last week.

Mr. and Mrs. W. Lean were guests at Mr. C. R. D. Booths' one day last week.

A number have been laying in a supply of ice for the summer during the past week.

A number of the young folks tripped the light fantastic in the town hall on Friday evening last.

Mrs. Simon Windsor and Mrs. Wm. Staples last Sunday.

Messrs. Thomas and John Coons left on Saturday for the West. Our best wishes for success go with them.

Miss Annie Coones is visiting friends in Lakefield.

Interesting news for shoppers on page seven.

Bargain House of Peterboro'

What Can I Get for 5c

C. B. ROUTLEY'S

We have gathered together an array of all odd lines for quick clearance. The values are marvelous.

3000 rolls WALLPAPERS, assorted designs, at roll 5c	4 colors fancy HEAVY CUSHION CORD, silk regular 20c per yd, for 5c	30 BONE GLOVE STRETCHERS 5c
200 brass CURTAIN RODS, white ends and brackets 5c	200 sheets fancy GLASS TOP LACE PINS, assorted, 100 to sheet 5c	90 Wood and Rubber KNITTING and CROCHET NEEDLES 5c
325 roll TOILET PAPERS 1000 sheets to a roll 5c	45 HAT PINS, assorted, from 10c to 15c, clearing at 5c	12 IVORY COLLAR BUTTONS, lot 5c
50 quires Linen NOTE PAPER for, quire 5c	Children's FANCY NECKLETS 5c	15 SHAVING MIRRORS 5c
1000 packages new cut Linen ENVELOPES, 25 for 5c	PICTURE WIRE, 25 yard package 5c	105 BROOCHES with Brilliants 5c
310 WRITING PADS, 80 page 5c	ROSARIES 5c	75 CHAMOIS SKINS 5c
2000 Pence ENVELOPES, 50 for 5c	2000 sheets BRASS PINS, 2 sheets for 5c	1000 BOTTLES VASELINE, 2 for 5c
1000 LEAD PENCILS rubber tip, 3 for 5c	TAPE MEASURES 5c	365 NAIL SCRUBS, 2 for 5c
Drawing CRAYONS, 28 assorted for 5c	TOOTH BRUSHES 5c	La Page MUCILAGE, per bottle 5c
300 large packages CONFETTI 5c	50 CHINA PICKLE DISHES 5c	CELLOID HAIR PINS, 6 for 5c
50 packages Ladies' CALLING CARDS, 25 for 5c	30 fancy decorated China SPOON TRAYS 5c	178 pairs SPECTACLES, any sight 5c
2 dozen package of assorted PEN NIBS 5c	48 dozen China gold band EGG CUPS, 3 for 5c	55 CORK SCREWS 5c
12 REWARD TEXT CARDS 5c	52 doz French China Bread and Butter PLATES, each 5c	30 long handle MEAT CHOPPERS 5c
375 FANCY PAPER DOYLIES, 12 for 5c	CREAM PITCHERS, Caina 5c	30 TACK LIFTERS 5c
50 fancy FLOWER POT COVERS, each 5c	35 doz BREAKFAST PLATES, each 5c	20 Garden TROWELS 5c
500 rolls assorted CRIMPED TISSUE, per roll 5c	CUPS and SAUCERS, pair 5c	285 Brass MOULDING HOOKS, per dozen 5c
1001 skeins CORTICILLA SILK, 2 skeins 5c	32 dozen Etch Glass TUMBLERS, each 5c	98 doz. Jelly TIN TOP TUMBLERS, 2 for 5c
		30 BUTTER KNIVES and PICKLE FORKS, each 5c

THE GOODS WILL BE OUT WHERE YOU CAN SEE THEM ON THE TABLE

Toronto 262-4 Queen W. **C. B. Routley** Peterboro 379 George Street

Dr. T. P. McCullough
[illegible] Brock Street
Specialist Eye, Ear, Nose
and Throat

THE DAILY REVIEW

BURN Occc SCRANTON COAL

VOL. LXV., NO. 76. PETERBOROUGH, ONT., CANADA, FRIDAY, MARCH 29, 1912 TEN CENTS PER WEEK.

M'BRIDE SWEEPS BRITISH COLUMBIA

Not a Liberal Is Thus Far Reported as Elected.

Popular Railway Policy of the Premier of British Columbia Has Proven a Universal Appeal to the Electors—Former Opposition of Three Members Has It Is Thought Been Wiped Out.

Vancouver, B.C., March 29—Premier "Dick" McBride has swept British Columbia again. Just how complete the Conservative victory is cannot be determined as yet, but the returns received indicate that the Opposition, which at dissolution consisted of one Liberal and two Socialists in a House of 42 seats, will be wiped out. All seats thus far heard from have gone Conservative on McBride's railway policy.

In Vancouver the five Conservatives lead by 1,000. They are W. J. Bowser,

HON. RICHARD M'BRIDE.

A. H. B. MacCowan, Dr. M. A. McGuire, Harry Watson and C. E. Tisdale.

In New Westminster final returns give Gifford, Conservative, 1,010, and Kennedy, Liberal, 385.

Others elected:

Nelson—McLean (Con.), 528; Wright (Ind.), 196; Harrod (Soc.), 177.
Rossland—Campbell (Con.), 336; Taylor (Lib.), 168; Casey (Soc.), 95.
Fernie—Ross (Con.).
Comox—M. Malson (Con.).
Cowicham—W. H. Hayward (Con.).
Delta—A. J. Mackenzie (Con.).
Dewdney—W. J. Monson (Con.).
Greenwood—J. R. Jackson (Con.).
Islands—A. E. McPhillips (Con.).
Kamloops—J. P. Shaw (Con.).
Lillovel—A. Macdonald (Con.).
Saanich—B. M. Eberts (Con.).
Slocan—Wm. Hunter (Con.).
Ymir—J. R. Schofield (Con.).

With finals from Columbia, Esquimault and Newcastle yet to hear from, Conservatives are elected in all other ridings. Pooley, a Conservative, is leading in Esquimault. No Liberal has apparently been elected anywhere.

Interesting news for shoppers on page seven.

LOST HIS HOME THROUGH FIRE

Another Misfortune Met With by Mr. Wm. Corneil

When Mr. William Corneil, left this city on Monday morning, after a visit with friends, little did he think that on the morrow, his home in South Ops. a short distance from Lindsay, would be destroyed by fire. But such misfortune came to him on Tuesday night, when his home together with all its contents were swept away by the fire fiend.

Mr. Corneil had put a fire on in the stove about seven o'clock before going out to the stable. He was out about half an hour, and when returning to the house noticed a bright light about the dwelling. He hurried on and when about to enter the house, was driven back by the dense smoke and flame. The interior of the house was a fiery furnace, and it was impossible to save anything except a cream separator. Mr. Corneil attempted to gain entrance through a window, and had his hands badly cut by the broken glass.

Mr. Corneil lived some distance from his neighbors, who, when the fire was noticed, hurried to the scene Nothing could be done, however, as the flames had complete control and it was not long before the house was completely destroyed.

Fortunately the wind was blowing from the west and this prevented the sparks being carried towards the barns and stables.

It is understood that Mr. Cornell had some insurance in the London Mutual, but his loss will be a heavy one.

It is only about one year ago that the hand of death visited the Corneil home, and the wife and mother was removed. Since that time, other misfortunes have arisen, and altogether Mr. Corneil's experiences are such as will call for the sympathy of his numerous friends, many of whom are in this city.

THAT WINNIPEG MARRIAGE

Winnipeg, March 29. — A special bill has been forwarded to Parliament at Ottawa to annul the marriage of Dorothy Rogers, aged 17, who met Chas. Watson, aged 40, through correspondence and promptly married him, only to desert him on the street immediately after the ceremony.

U. S. STRIKE IS IMMINENT

Cleveland, O., March 29.—Little prospect of settling the bituminous coal miners' wage dispute to prevent a strike next Monday and the shutting down of practically all mines operated by union men was seen by the operators and union officials yesterday after they had conferred for hours and had failed to agree.

The lack of any steps toward an immediate settlement and the fact that only two more days intervene before both the anthracite and bituminous wage scales expire were said to make it almost certain that a widespread stoppage of coal production will begin next week for an uncertain period, and a strike, involving about 500,000 men, may ensue.

The situation last night was:

The miners in the anthracite fields of Pennsylvania will quit Sunday midnight, because their agreements with the operators expire at that time, and no new agreement, even if it were being considered, could be put into effect in time to prevent the suspension. The union officials declare the suspension virtually will be a strike.

The contracts of the miners in the bituminous regions also expire on Sunday at midnight, and they probably will suspend because they have no new agreement on which to continue.

Officials of the union assert if a strike in both classes of mines is called it will entail a loss of pay to the men of approximately $1,000,000 a day.

A conference, held in the hope that a strike, or even a suspension in the bituminous mines might still be averted, was without result up to last night.

NO VOTES FOR THE WOMEN

London, March 29.—By a vote of 222 to 208 the House of Commons last night rejected the conciliation bill, which was before the House on its second reading. This measure aimed at conferring the right to vote upon every woman possessed of the household qualification and would enfranchise 1,000,000 women.

The announcement of the result was received with deafening cheers. Last year a similar bill, introduced by Sir George Kemp, passed the second reading stage by a vote of 255 to 88 on a non-party division and was referred to a committee of the whole House, making no further progress. The astounding reversal in the views of the members which has since taken place is attributed to the strong resentment aroused by the window-smashing tactics of the militant suffragists.

The bill is a private measure, not backed by the Government, and in recording their votes the members were not restrained by party considerations.

The debate presented the novel spectacle of members of the Cabinet taking opposite sides. The Prime Minister strongly opposed the bill on the ground that there was no evidence that it was desired by a majority of either the men or the women of the country, and in his opinion the proposed change would be injurious to the best interests of women and fraught with the gravest consequences to future good government.

Sir Edward Grey, the Foreign Secretary, on the other hand, gave it as his opinion that the enfranchisement of women would neither injure the state nor the home, but would benefit both, as had been proved in all countries where it had been tried.

Crowds of suffragettes were awaiting the result of the vote outside the House and strong forces of police were held in readiness for emergencies.

Although there is no doubt that resentment over the window-smashing resulted in the transfer of many votes which otherwise would have been given in favor of the conciliation bill, an analysis of the voting shows that its defeat in the final instance was directly due to the attitude of the Nationalists, not one of whom voted in its favor. Forty-one of the Nationalists voted against the bill and ten abstained from voting.

Set-back For Anti-Gamblers.

Providence, R.I., March 29.—A bill to establish a state police force, which the Republican platform in the last campaign advocated as a means to suppress gambling, was defeated in the House yesterday by a vote of 48 to 28. Governor Pothier, who recently began a crusade against gambling, had favored this bill.

The representatives from practically every town and city which the governor has visited in the course of his crusade, voted against the bill.

DURBAR IN KINEMACOLOR
The King-Emperor Entering Delhi Through the Famous Elephant Gate

DURBAR IN KINEMACOLOR

One of the most thrilling scenes of the great Durbar Ceremony when King George and Queen Mary were proclaimed as Emperor and Empress of India, was the state entry into Delhi, amid the plaudits of more than one million of the diversified races of India.

This entry was made through what is known as The Elephant, or Delhi Gate, from the vast plain that surrounds the city, without the walls. The Elephant Gate is a huge structure of marble and is pierced by the single arch through which the procession passed. On either side of the gate within, are the two monster elephants carved out of solid blocks of marble, which give it its name. These monster elephants were the spoils of victory of one of the Moguls or Emperors of Delhi in the fourteenth century and were brought a long distance to the spot where they now rest.

One of the most inspiring scenes recorded in motion and natural colors by the wonderful invention of Kinemacolor, is that of the entry of the Royal Pageant of the Durbar procession through this Elephant Gate.

The Durbar pictures in Kinemacolor were taken by Charles Urban, the inventor, by royal command of King George and the pictures have created a sensation in London and New York, in the latter city being presented at the New York Theatre to crowded houses at regular Broadway prices.

Arrangements have been made for the superb Kinemacolor Durbar Pictures to be shown in this city, exactly as in New York and popular prices will prevail during the engagement at the "Grand" for three days. commencing Monday, April 1st, with matinee Tuesday and Wednesday.

The scale of prices has been set at 25c., any seat for the matinees, and 25c. and 50c. for evenings, with the gallery at 15c.

ROYAL ASSENT TO WAGE BILL

The Vote by Miners is Coming in Slowly

Special To The Review

London, March 29— Premier Asquith announced in the House to-day that Royal assent had been obtained to the minimum wage bill and it was now law. The miners' referendum vote on the measure is coming in slowly, although men are expected to vote to return to work. It is not thought that the mines will be in full operation till after Easter.

EASTER ENTERTAINING
If You need Invitation Cards Fancy Easter Paper Table Napkins, Hand Painted Place or Tally Cards or Dance Programmes get them at the Review Office. 3d.

NO PICTURES OF PILGRIMAGE

Permission Not Given to Moving Picture Concern

Special To The Review

Rome, March 29—The Vatican officials to-day refused an offer of four hundred thousand dollars made by a moving picture concern for the privilege of making films of the Pope, receiving the Easter pilgrimage.

ITALIAN NOT THE RIGHT MAN

Eye Witness of Shooting Testifies in Cooper Case

Special To The Review

Toronto, March 29—Mrs. Sadie Cohen swore in police court to-day that Raffaeh Verine, the Italian arrested yesterday, was not the man she saw shoot Mrs. Cooper on Chesnut street, and the man was allowed out on his bail.

PROROGATION ON MONDAY AFTERNOON

Special to the Review.

Ottawa, March 29— It is understood that a definite decision was arrived at this morning to prorogue parliament Monday afternoon.

DANGELO THE ITALIAN SINGER

This great artist will be at the Red Mill for one week only, beginning Monday, April first. The proprietor has made arrangements with the Verbiok Concert Company, Buffalo, for the singer's appearance here. The range of his voice is that of a high baritone, and he will render all the latest song hits, and which are so popular just now.

No increase in the admission fee. which is only five cents. Open afternoons and evenings. The Red Mill. 2d

"BUNTY PULLS THE STRING"

Once in ten years or so there comes a play that works its way into the hearts of the people, by sheer force of its appeal to human nature and human recognition. While its fame may be heralded across the country, we do not believe and appreciate until we have seen and heard.

Mr. Moffat's Highland comedy of "Bunty Pulls the Strings," has made the writer famous. Not the first of his efforts, but the one that appeals to human appreciation. It delineates that phase of Scottish character and reflects Scottish attributes.

Verbal description is wholly inadequate. Mere words fail to describe the delicious comedy, the quaint fun, the hits at Scottish characteristics, the portrayal of personal feeling. It must be seen and heard to be appreciated.

The whole thing was a finished piece of work absolutely flawless Miss Mollie McIntyre is irresistible is "Bunty". Mr. E. Hales as "Tammas Biggar," a production of the spirit of the old Covenanters, who put orthodoxy, the catachism and the Sabbath observance beyond anything else. Mr. Lennox as Weelum Sprunt, was so stolid and insensible that half of the men in the audience longed to clamber on to the stage and wake him up. He was the character the writer of the play asked for to life.

All through the company was more than excellent. It was a revelation of good acting. A clean, wholesome, lively and deliciously quaint presentation, true to life and twice as natural.

The local management are to be congratulated on securing such an admirable feature for the entertainment of its patrons.

The Annual Y.W.C.A. Gymnasium Exhibition and Concert will be held in the Collegiate Assembly Hall this evening. Tickets 25 and 35 cents.

PROBABILITIES

Northerly winds, clearing, colder to-night and on Saturday.

DOMINION GOVERNMENT VOTES SUBSIDY FOR T. & N.O.

Opposition Speakers Claim That the Road Is Now Paying Its Way and Should Therefore Not Get Any Help —It Should Get Some Assistance as a Private Venture Replies the Premier—Debated Three Hours.

Ottawa, March 29.—Ontario gets her $2,000,000 subsidy from the Dominion Government for the Temiskaming & Northern Ontario Railway. The bill providing for this was given its third reading and passed last evening, after the Opposition had expressed their disapproval in a debate lasting three hours.

Their main argument was that it was indefensible to grant a subsidy to a railway already constructed and paying its way, an argument which was replied to by the Premier to the effect that the road was not completed, and the line to Hudson Bay could not be expected to pay for some years at least. There was no reason, he said, why a subsidy should not be given to a Government-owned road that would have been given a private-built road.

When the House went into committee on the bill to grant a subsidy of about $2,000,000 to the Ontario Government for the T. & N. O. Railway, Hon. Frank Cochrane declared that, in the opinion of the chairman of the Dominion Railway Commission, there was no better constructed roadbed in America than the Ontario Government line. It had been of great advantage in the building of the National Transcontinental, said Mr. Cochrane, and he was certain that the amount saved to the N.T.R. by being able to use it in getting in supplies, would equal nearly half the subsidy to be granted.

If any province should undertake to build a road to open up its territory, he added, the policy of the Government was to grant it financial aid in such construction.

F. B. Carvell (Carleton, N.B.) argued that if the road were paying running expenses and interest on its bonds and, moreover, were not getting $300,000 or $400,000 a year additional from the Grand Trunk for running rights over its line, there was no justification for the proposed subsidy.

Hugh Clark (N. Bruce) declared that the T. & N. O. was a paying venture, but that made no difference. "We are making a tardy acknowledgment to the Government of Ontario for building that pioneer road," he said.

Rt. Hon. R. L. Borden said it would be difficult to maintain the position that the subsidies should not be granted provinces which would be granted to private companies. If the history of railway subsidies for the past twenty years were scrutinized, he thought they would find that subsidies had been granted for roads already constructed.

An application had been made by the Province of Ontario at the time the T. & N. O. was being constructed, but had been refused. Why should the Province of Ontario, he asked, be placed in a worse position because this principle of aid to Government-built railways was not recognized when the road was built?

The result of the principle advocated by the Opposition, he added, would mean that every subsidy granted by the Dominion should be given back if the road proved a success.

E. M. MacDonald (Pictou) claimed that the Premier was penurious to Nova Scotia, but was make a gift of $2,000,000 to Ontario.

Donald Sutherland (S. Oxford) resented the insinuation that the subsidy was a gift to Ontario. It was a mere matter of justice.

Dr. Clark (Red Deer) thought that if Ontario had been modest in the past, it would soon get over it under the present Minister of Railways. There was something to be said for the Ontario view.

W. H. Bennett (E. Simcoe): "The majority they gave."

"I did not think," Dr. Clark answered, "that my honorable friend from Simcoe would have so readily given me the ground on which to sow the argument I was about to make. Certainly if the principle, 'to the victors belong the spoils' were to obtain, Ontario should get the subsidy."

It was absolutely undefensible, however, he argued, to grant a subsidy to a road already built, and a paying proposition. The time was coming when the whole question of subsidies would have to be more carefully looked into.

E. B. Devlin (Wright) protested against the expenditure as an injustice to the other provinces, especially to his own Province of Quebec. The Government was afflicted with a surplus of $39,000,000 and were trying hard to get rid of it, but they had nothing for the building of the Georgian Bay Canal, which the late Government was just on the point of building before Sept. 21.

The Government, Sir Wilfrid Laurier said, were opening the door to consequences they did not realize. If the Province of Quebec, for instance, next year launched out into extravagant railway construction, what was to prevent them coming to the Dominion and demanding aid to help them out?

Either it was a provincial or a national road. If it was a provincial road, it had no right to the subsidy. If it were a national road it should be kept as a national road. If it were to be treated the same as a corporation railway, it should be treated as a corporation railway right along. It should not only claim the benefits, but should also assume the obligations of a Dominion subsidy.

LINDSAY VISITED BY BAD FIRE

Premises of Knitting Company Completely Gutted

Lindsay, Ont., March 29.—At six o'clock last evening a fire broke out in the building occupied by the Hood Knitting Co., Kent street, west, and notwithstanding the efforts of the firemen, the building was completely gutted and a large portion of the stock and machinery destroyed. It was after the employes had quit work and the place locked up for the night, all hands having gone home, so that it is impossible to tell how the fire originated. The senior member of the firm being out of town, information regarding the amount of stock and insurance on building and stock could not be ascertained. The building was owned by the company and they employed from 15 to 20 operators.

Senate Is Determined.

Ottawa, March 29.—To break the deadlock between the House of Commons and the Senate over the Highways Act, it is very possible a conference may be held between representatives of both parties from the two bodies. The Senate amended the Highways Act, and yesterday the Government refused to accept the amendment, and the bill was sent back to the Upper Chamber.

The Liberal Senators said last night they would not back down, and the measure, which is one of the most important and most popular of the session, will have to be dropped unless an agreement is reached. A million dollars has been placed in the estimates for the improvement of highways in Canada, and this item will have to be dropped unless the bill is passed.

Rise In Wholesale Prices.

Ottawa, March 29.—Yesterday morning Mr. Crothers tables a special report on wholesale prices with special reference to the high cost of living. It shows that prices now are considerably higher than ever before, the advance in ten years having been some 45 per cent. The raise in retail prices in the year was five per cent. and in wholesale prices three per cent.

The 1911 prices reached a higher level than within the present generation. As far as the Department of Labor can find out, the only years in which those compared with 1911 were 1882-84 and 1872-3.

THIRD ANNIVERSARY AT ST. JAMES'

REV. P. P. BRYCE.

Rev. P. P. Bryce, the energetic pastor of the Earlscourt Methodist Church, who is doing a great work for the British suburb in which his church is located.

He is not only looking after the spiritual needs of his people, but their social wants as well. He does not scold them when they come to church on Sunday, but seeks to lift them to higher things and in this he is succeeding remarkably well. In the short space of four years he has been instrumental in the building of a strong church.

The Sunday school is remarkably successful. Its total strength is over twelve hundred; the Cradle Roll alone numbering five hundred. There are many other organizations such as Mothers' Meeting, with its Coal Club, Christmas Clubs, etc., Men's Own, Boys Club, Band of Hope and Epworth Leagues.

Rev. Mr. Bryce will be in Peterborough next Sunday and will preach in St. James' Church, the growing Methodist Church in the south end of the city. Just three years ago this church was dedicated to Divine worship, and special thank offering services will mark the occasion in the morning and evening worship and in the Sunday School session. The congregation rally and social meeting will take place on Monday evening.

Why do you keep on paying high prices for imported beers, when you can get a finer lager for about half, by asking for

116

O'Keefe's Pilsener Lager

"The Light Beer in the Light Bottle."

J. M. BROOKS & CO., Distributors
416 Water street. Phone 81.

The Last Great Chance in Western Canada

BIGGAR

SASKATCHEWAN

Who has not heard c Biggar?

The radiating point of a network of lines tapping an hitherto undeveloped country.

Direct rail connection with all the important cities in the Prairie Provinces.

Pure water in abundance; a mighty factor on the Prairies.

Abundance of fuel.

Ideal location.

Two great transcontinental railways. Grand Trunk Pacific and Canadian Pacific Railways.

Already a flourishing town of 1,000 citizens.

Investigate and secure lots at once.

Be wise in time.

Full information, prices and terms from—

TAYLOR & WOOD
Real Estate, Pianos, Etc.,
390 Water-st., Peterborough
and learn more of the great future of this city.

The Daily Review

FRIDAY, MARCH 29, 1912.

COST OF LIVING

During the past ten years the cost of living has increased 45 per cent., according to a special report presented to the House at Ottawa by the Minister of Labor. Since last year the wholesale prices have climbed 3 per cent. and the retail prices 5 per cent.

The upward movement, the report shows, was particularly pronounced in the last six months of 1911. Wholesale prices in 1910, were approximately 24 per cent. higher than in the closing decade of the last century, and during 1911 they rose to over 27 per cent. above that basis. Crop shortage accentuated consumption. The present high level is the culmination of a movement which began in 1909.

The report gives columns of figures of prices showing the gradual rise in dairy products, fish, fruits, vegetables, provisions, groceries, boots, shoes, fuel, house furnishings, drugs, oil, tobacco and textiles.

"QUITTERS" ONLY TAKEN

That tuberculosis takes only the "quitters" is the statement of Dr. James J. Walsh of Fordham University school of Medicine. In a lecture delivered this week, he said—

"The amount of suffering that may be inflicted through the mind is almost incalculable, "for it is much worse to think that one has something the matter when there is nothing the matter than to have something really the matter. Every organ in the body may be influenced by the mental attitude toward it or concentration of mind upon it. The heart will miss beats when the patient is worried about that organ. This will happen even in a normal heart and still more so when there is some serious caredisc affection. The appetite depends to a great extent on the mental attitude toward food. Certain kinds of food against which there is a prejudice, cannot be eaten with relish, and if eaten will not digest properly.

"The lungs are quite as important a subject for mental healing as the heart and stomach. Tuberculosis takes only the "quitters," and any one who bravely eats and lives outside lengthens life and is often able to accomplish a large amount of good work. Many of the skin diseases have large nervous and mental factors in them. Even so serious disease as cancer can be modified very favorably by mental influence. Patients who become persuaded that they ought to get better, for any reason, often gain in weight, almost to the extent that they have lost though eventually they may die from their cancer."

SINGLE TAX

A special committee is to be appointed to make a thorough investigation and secure evidence regarding the Single Tax system, the evidence to be given as before a Court of Enquiry, and it will be the duty of the committee to ascertain whether the present assessment act had admitted serious evils, what sections are most affected and how relief could be brought about by a possible re-arrangement of the present tax system. Thus the two bills brought before the Legislature by Mr. Ellis and Mr. Rowell are recognized by the Government.

The claim of Sir James Whitney is that while a great many people have been fascinated by the seeming fairness of Single Tax, they do not understand it, and furthermore he declares that the promoters of the scheme are endeavoring to humbug the people on everyhand. Of the petitions received by the Government, eight out of every ten had not asked for single tax but rather for the municipalities to have the power of deciding their own system.

The first class of people who objected to the present manner of taxation was the owners of skyscrapers who wished to pay nothing but a land tax.

The committee is to be appointed within the next ten days.

NOTE AND COMMENT

Nashville Democrat—Capital punishment prevails in all of the States of the Union except Michigan, Wisconsin, Rhode Island, Kansas and Maine. It was abolished in Iowa in 1872, but was restored in 1878. It was also abolished in Colorado, but was afterwards restored. The institution of the electrical method of execution which is less gruesome and torturing than the old practice of hanging criminals by the neck until dead, has perhaps had some effect in moderating the sentimental opposition to capital punishment.

An extraordinary new method of color photography has just been demonstrated before the Royal Photographic Society, at London, Eng. A plain negative is taken and a lantern slide made from it, and by purely optical means, using a grating and a prism, the picture in natural colors is produced.

The method necessitates a special and costly camera and is put forward only for its scientific interests. It turns upon the use of a grating, or line screen, which splits up into immense numbers of tiny spectra, one hundred to the inch, and each one complete. The grating is used in making the negatives and later when placed behind a positive, when made from the negative, it enables black and white pictures to appear in the exact color of nature. Its ability to render the texture or distinctive sheen on such articles as silk, china, or glass, is remarkable.

Catarrh Cannot Be Cured

with LOCAL APPLICATIONS, as they cannot reach the seat of the disease. Catarrh is a blood or constitutional disease, and in order to cure it you must take internal remedies. Hall's Catarrh Cure is taken internally, and acts directly on the blood and mucuous surfaces. Hall's Catarrh Cure is not a quack medicine. It was prescribed by one of the best physicians in this country for years and is a regular prescription. It is composed of the best tonics known, combined with the best blood purifers, acting directly on the mucuous surfaces. The perfect combination of the two ingredients is what produces such wonderful results in curing Catarrh. Send for testimonials free.

F. J. CHENEY & CO., Props., Toledo, O.

Sold by Druggists, price 75c.
Take Hall's Family Pills for constipation.

The bill providing for the charters of the Grand Trunk Pacific Saskatchewan Railway and of the Grand Trunk Pacific Branch Line Company, has received its first reading in the Saskatchewan Legislature and gives wide powers for construction purposes; a capital of $1,000,000 being authorized. Provision is also made for the operation of steamship lines, of express and telegraph systems and hotels. The Provincial Government proposes to guarantee the bonds to the extent of $13,000 a mile with a similar guarantee for branch lines, for which charters had previously been granted.

VILLAGE MAY GET CANNING FACTORY

There are prospects of a canning factory being located in Norwood this spring. Negotiations are being made between a promoter from Frankfort and certain parties in Norwood. The plan, as it exists at present, is to commence with tomatoes this year and later enlarge and equip for peas, beans, corn, pumpkins, berries, etc.—Register.

It is rumored that the Grand Trunk Railway is considering the erection of a modern hotel, capable of accommodating 300 guests, in connection with its new station at London, Ont.

Wood's Phosphodine, The Great English Remedy. Tones and invigorates the whole nervous system, makes new Blood in old Veins, Cures Nervous Debility, Mental and Brain Worry, Despondency, Sexual Weakness, Emissions, Spermatorrhœa, and Effects of Abuse or Excesses. Price $1 per box, six for $5. One will please, six will cure. Sold by all druggists or mailed in plain pkg. on receipt of price. New pamphlet mailed free. The Wood Medicine Co. (formerly Windsor) Toronto, Ont.

NORWOOD LADY SUDDENLY CALLED

The death of Mrs. David Foster, of this village, occurred with startling suddenness on Wednesday morning, about four o'clock, of pneumonia.

Deceased had been ill only a few days and her demise following so closely upon the death of Mr. Foster, about five weeks ago, is sad indeed, and will be a great trial to the members of their family, for whom much sympathy is felt.

The first alarming symptoms were manifested on Monday morning, when she was seized with a hemorrhage, and Dr. E. V. Frederick, of Peterborough, was called in consultation with the attending physician. It seems that on the previous Wednesday while eating her tea Mrs. Foster swallowed a sharp piece of bone which afterwards caused her some distress, and it was thought that the irritation following might have produced the hemorrhage.

Deceased, whose maiden name was Mary Drope, was a native of Alnwick. She was in her fifty-seventh year and was married to her late husband about 35 years ago.

She is survived by a family of six—one son and five daughters, viz: William S., Mrs. A. E. Pearson, and Mrs George Hegel, all of Calgary, Alta.; Mrs. John Marks, of Asphodel, and Misses Florence and Margaret, of this village.—Norwood Register.

YOUR BABY'S SKIN

Is the most delicate fabric in the world. You may cause it permanent harm by using poisonous mineral ointments for the little rashes and eruptions that every baby suffers from occasionally. Don't take any chances. Use Zam-Buk, the babys' best balm.

Zam-Buk is made from fine herbal extracts, and is free from any harmful poisonous coloring matter. Like the grasses and the flowers, nature has colored it green. It is nature's own healer!

Most ointments and salves have, as their foundation, various animal oils and fats. Zam-Buk does not contain one atom of animal substance. Most ointments and salves are too coarse to be absorbed by the tender delicate skin of a baby, and remain on the skin an irritating mass. Just put a little Zam-Buk on baby's skin, and see how soon it is absorbed, showing conclusively that the pores of the skin are greedy for it.

Use nothing but Zam-Buk for baby's skin troubles and wash with Zam-Buk Soap.

Zam-Buk should also be used for cuts, burns, scalds, eczema, piles, ulcers, etc. All druggists and stores sell it 50c. box, or post free from Zam-Buk Co., Toronto, for price. Refuse harmful substitutes and imitations.

Herbert Johnson, colored, servant of Dr. Vrooman, Napanee, is in Kingston hospital in a very serious condition. A mud-cat ran its horns into his left thumb, and blood poisoning set it.

R. Craig, 65 Hook avenue, Toronto, a C.P.R. brakeman, fell from his train early yesterday morning at Mimico. He was hurried to the Western Hospital where he died later from a fractured skull.

John Whitmarsh, for twelve years keeper of the Four-Mile lighthouse, near Kingston, has been given notice that his services are no longer required. Victor Sudds has been appointed in his place.

Gilbert Longfellow, a cousin of the poet, died at his home in Pasedena, Cal., yesterday, aged 88 years. He was born in Machias, Me., and was intimately associated with his famous cousin, whom he resembled greatly.

CASTORIA
For Infants and Children.
The Kind You Have Always Bought
Bears the Signature of Chas. H. Fletcher.

For Sale by Tender

Sealed Tenders for the purchase of the property now occupied by THE MURRAY STREET BAPTIST CHURCH will be received up to and including April 5th, 1912.

The highest or any tender not necessarily accepted.

Possession of property given July 1st, 1912.

T. F. MATTHEWS,
Chairman Building Committe

SPECIALS

FLORIDA TOMATOES
NEW CABBAGE
PINEAPPLES
CAULIFLOWERS
RHUBARB
CELERY
FLORIDA GRAPE FRUIT
LETTUCE
GREEN ONION
PARSLEY
FAMOUS ELEPHANT BRAND ORANGES
GUARANTEED SWEET AND JUICY

Also Bargains in Oranges. 10c doz., 3 for 25c., and 15c., 2 for 25c., 20c, 3 for 50 cents.

BEST GROCERIES AND VEGETABLES

D. M. MINICOLO
Phone 935. 410½ George St.

SANTAL-MIDY
Standard remedy for Gleet, Gonorrhoea and Runnings IN 48 HOURS. Cures Kidney and Bladder Troubles.
MIDY

WANTED

TWO OR THREE GOOD BLACKSMITHS Apply at Gatehouse, Canadian General Electric Company. 3d

WANTED

BOYS TO CARRY REVIEW ROUTES IN North and South Wards. Apply to Mr. Dobbin. 3d.

SALESLADY WANTED

FOR DRY GOODS STORE (experienced preferred). Apply, 166 Simcoe Street. dtf

DOMESTIC WANTED

CAPABLE GENERAL for small family in Toronto. Fare paid. Apply, with references, to F. C. Cubitt, 370 George St., Peterborough. 3d

WANTED

THREE GIRLS FOR TRAINING AS NURSES Apply to Nurse Walkden, Parkdale Hospital 71 Melbourne Ave., Toronto. 6d

WANTED

A GIRL FOR GENERAL HOUSEWORK; family of two. Every consideration will be shown a good girl. Apply—morning or evening at 780 Water Street. 3d

GIRLS WANTED

IMMEDIATELY — Sewing Machine Operators to work on tents, awnings and flags. Nice clean light work. Apply to J. J. Turner & Sons, George St., Peterborough, Ont. 6d

REPRESENTATIVE WANTED

IN EACH LOCALITY to mail circulars for Cut Rate Grocery Mail Order House. Few hours spare time will easily earn $20 weekly. Anyone can do the work. Outfit furnished free. Dominion Grocery Co., Windsor, Ont. 6d4w

For Sale or To Rent

SACRIFICE SALE

PROSPECTIVE BUYER, PUT YOUR OWN offer to purchase a well-built residental house, 642 George street, Peterborough. Offers considered to April 7th. A. Hanna, 1089 Gerrard, Toronto. 5d1w

HOUSE FOR SALE

ONE AND HALF STOREY BRICK HOUSE in west end of city, on car line; 8 rooms. Apply— 465 McDonnel Street. 1m

FOR SALE—$3000—FOR SALE

FOR SALE AT THE PRICE OF $3,000—THAT Elegible Residence, No. 147 Hunter St., East. Brick, steam heated, modern conveniences, seven bedrooms, fixed basins and taps in bed rooms, billiard room in basement. Ten minutes walk from post office. Apply to Mr. E. A. Peck, Peterborough

FOR SALE

Will sell at a bargain, or exchange for Western property, Saskatoon real estate preferred, that up-to-date and modern Dwelling being No. 296 Margaret Avenue, Peterboro'. Address — W. H. G. Armstrong, P. O. Box 1532, Saskatoon, Sask

FOR SALE

BRICK HOUSE, almost new, centrally located, on car line, nine rooms. Third floor finished with three rooms and heating register— Hot air sunshine furnace; gas connections; electrice light and phone; hardwood floors; pleasant and cheerful situation. For sale at a bargain. Apply to Box "M" Review Office.

BARGAINS IN PROPERTIES

Park Lots—5 to 25 acres, with Building—good location.
Building Lots—centrally located—on easy terms of payment.
Office & Desk Rooms to Rent—possession at once.
INSPECTIONS, and information of any or all our Property lists given free. Don't forget to ask for our Printed List of all kinds of Properties for sale.
OFFICE—136, Hunter Street. Opened, in the Evenings by appointments.

J. T. O'CONNELL & Co.
136 Hunter St., Peterborough.

FOR SALE

Iron Pipes for water and steam Posts, Belting Pulleys, Shafting, Chains, Iron and Wood Pulleys, Steal Beams, Rails, Wire Fencing new and slightly used. Very cheap. Send for Catalogue, and state what you need.

The Imperial Waste & Metal Co.
7 Queen Street - MONTREAL

IN THE SURROGATE COURT OF THE COUNTY OF VICTORIA

IN THE MATTER OF THE ESTATE OF ISAAC MOORE, LATE OF TOWNSHIP OF EMILY, IN THE COUNTY OF VICTORIA, FARMER, DECEASED.

Notice is hereby given pursuant to Statue 1 George Fifth, cap. 26, sec. 55, that all persons having claims against the Estate of the late Isaac Moore deceased, who died on or about the 25th day of February, A. D., 1912, are required to send by post prepaid or to deliver to the undersigned Solicitors for the executors at their office 116 Hunter Street, Peterborough, Ontario, on or before the 12th day of April, 1912, their names, addresses and descriptions and a full statement of the particulars of their claims and the nature of the security (if any) held by them duly certified to.

AND THAT after the said date the executors will proceed to distribute the assets of the deceased among the parties entitled thereto, having regard only to the claims of which they shall then have received notice and that they will not be liable for the assets or distribution of any part thereof to any persons of whose claims they shall not then have notice.

Date this Eleventh day of March, A. D., 1912.

HALL, HAYES & HALL,
Solicitors for the executors.

AUCTIONEER

R. H. ALFORD
Auctioneer and Valuator
Farm and Real Estate Sales Executed Promptly and Satisfactorly
Address Box 33 Lakefield P.O. Phone 87

Canadian Pacific Railway

HOMESEEKERS' EXCURSIONS
APRIL 2, 16 and 30
and every Second Tuesday until SEPT. 17 inclusive
WINNIPEG AND RETURN, $34.00
EDMONTON AND RETURN, $42.00
Proportionate rates to other points. Return limit 60 days.
Through Tourist Sleeping Cars to Edmonton via Saskatoon, also Winnipeg and Calgary via Main Line.
Ask nearest C. P. R. Agent for Homeseekers' Pamphlet
Low Colonist Rates to Pacific Coast.
Full particulars from any C.P.R. Agent.

EASTER SINGLE FARE
Between all stations in Canada Port Arthur and East
GOOD GOING—APRIL 4, 5, 6, 7, 8
Return Limit, APRIL 10 (Minimum Rate of 25c)
SETTLERS' TRAINS —TO— WESTERN CANADA
Will leave TORONTO 10.20 p.m. EACH TUESDAY During MARCH and APRIL

W. McILROY, Agent, Peterboro.

Medical

DR. E. V. FREDERICK

M.R.C.S. (Eng.) L.R.C.P. (London) — Surgery and Diseases of Women. 402 George Street. Hours 1.30-3.30—7-8.

DR. BUCHANAN

F.R.C.S., Edinb.: M.R.C.S., Eng., L.R.C.P., Lon. Specialist Eye, Ear, Nose and Throat. Phone 519; 169 Charlotte St. Hours—9-11 a.m., 2-4 p.m. 7-8 p.m.

DR. E. A. HAMMOND

Late assistant Westminster Hospital, Brompton Hospital, National Heart Hospital, St. John's Skin Hospital, London, Eng. Also of Rotunda Maternity Hospital, Dublin.
Special—Diseases of Heart, Skin and Stomach
Office—543 Water Street
Bell Phones, Office 463—House 130.

Osteopathy

DR. ASA G. WALMSLEY

Osteopathic Physician
Office over Canadian Bank of Commerce, Hunter Street entrance.
Office Hours—9 to 12 a.m., 2 to 5 p.m. Evenings by appointment.
Office — Phone 649. Residence — Phone 609.

Legal

G. N. GORDON

BARRISTER, SOLICITOR, NOTARY PUBLIC AND CONVEYANCER.
MONEY TO LOAN
Offices upstairs, 1 door south of Madill's Drug Store, 397½ George Street. "Commissioner for New York State." Bell Phone 219, Machine Phone 100

D. O'CONNELL

BARRISTER, SOLICITOR AND NOTARY
Hunter Street, two doors west of Post Office.
DANIEL O'CONNELL

RUDDY & BURNHAM

Barristers, Solicitors, Notaries, etc
Office — No. 379 Water Street, Peterborough
Money to Loan
ROBT. RUDDY, K.C. J. H. BURNHAM, M.A.

A. E. DIXON

Barrister, Solicitor, etc.
Office corner Hunter and George Sts., Peterboro
Entrance next to W. Madill's Drug Store.

R. E. WOOD

BARRISTER, SOLICITOR, Etc. Office removed from Bank of Commerce Building to 435 George street, recently occupied by E B. Edwards. MONEY TO LOAN.

W. H. MOORE, K.C.

BARRISTER, SOLICITOR, in the Supreme Court etc. Office—Hunter Street, first stairs west of Post Office. Money to Loan.

HALL, HAYES & HALL

BARRISTERS, SOLICITORS and NOTARIES PUBLIC, Hunter Street, Peterborough, next the English Church. MONEY TO LOAN at the lowest rates of interest.
E. H. D. HALL, City Solicitor,
LOUIS M. HAYES, K.C. BASIL D. HALL

HALL, MEDD & DAVIDSON

(Successors to Stratton & Hall)
BARRISTERS, SOLICITORS, Etc., Peterborough Ont. Office—Corner of Hunter and Water Sts. over Bank of Commerce.
R. R. HALL S. T. MEDD W. S. DAVIDSON

PECK, KERR & McELDERRY

BARRISTERS SOLICITORS, NOTARIES
415 Water Street, Peterborough
Money to loan at lowest current rates of interest. Easy terms of repayment.
E. A. PECK F. D. KERR V. J. McELDERRY

Money

BENNET & GOODWILL

BARRISTERS, SOLICITORS, Etc., 375 Water St., Peterborough. Telephone No. 191.
Money at Current Rates Upon Easy Terms
J. W. BENNET E. L. GOODWILL

MONEY TO LOAN

MORTGAGE LOANS ON CITY AND FARM PROPERTY at lowest current rates
PECK, KERR & McELDERRY
415 Water St. Peterborough

Money to Loan

at lowest current rates
— ON —
FARM, TOWN OR VILLAGE PROPERTY ON EASIEST TERMS OF REPAYMENT
HALL, MEDD & DAVIDSON
Successors to Stratton & Hall
BARRISTERS. Offices—corner of Hunter and Water Streets over Bank of Commerce.

DOMINION CHINESE CAFE

Modern and up-to-date dining rooms also private dining tables. Drop in and try our special Chinese Dishes—nothing but the best of steaks and chops used. We guarantee the best of satisfaction to strangers and all our patrons.

328 GEORGE STREET
OPEN FROM 7 A.M. to 2 A.M. Tom Him, Manage

GRAND TRUNK RAILWAY SYSTEM — Canada's Double Track Line

EASTER HOLIDAY RATES
SINGLE FARE for Round Trip
Minimum charge twenty-five cents between all stations in Canada.
GOOD GOING APRIL 4, 5, 6, 7, 8th
Return Limit April 10th, 1912.

HOMESEEKERS' EXCURSIONS — TO — WESTERN CANADA via Chicago
April 2nd, 16th and 30th
and every second Tuesday thereafter until Sept. 17th inclusive.
WINNIPEG AND RETURN $34.00
EDMONTON AND RETURN $42.00
Tickets good for 60 days. Proportionate rates to other points in Manitoba, Saskatoon and Alberta. Tickets will also be on sale on certain dates via Sarnia and Northern Navigation Company.

LOW RATES TO PACIFIC COAST
Tickets on sale daily until April 15th

SETTLERS ONE WAY TICKETS
to Manitoba, Saskatchewan, and Alberta, on sale every Tuesday in March and April.

WHEN GOING TO
BUFFALO, NEW YORK PHILADELPHIA, MONTREAL
Travel via Grand Trunk Railway System the only double track route.

Tickets, berth reservations from City Ticket Office, 334 George Street.
B. A. ROSE, City Agent.

Jas. J. Shadgett
Sign, carriage, auto and waggon
PAINTER
Buggy and waggon repairing promptly attended to.
Cor. Aylmer and Charlotte Streets Peterborough, Ont.
Bell Phone 443

TORONTO SAVINGS —AND— LOAN COMPANY

Notice is hereby given that a Quarterly Dividend of two and one-half per cent., being at the rate of ten per cent. per annum for the (3) three months ending 31st March, 1912, has been declared upon the Capital Stock of this Institution, and the same will be payable at the Offices of the Company in this City on and after April 1st, 1912.

The transfer books will be closed from the 18th to the 31st of March, both days inclusive.

By order of the Board.

W. G. MORROW,
Managing Director.
Peterborough, March 15th, 1912.

Lehigh Valley COAL
Best in the World
February Prices will be follows—:
Egg and Stove Coal $7.50 per ton
Nut Coal..........$7.75 per
Pea Coal..........$6.50 per ton
Also first-class Hardwood $6.00 per cord. Mixed Wood $4.50
Cutting & splitting extra
— FOR SALE BY —
J. E. A. Fitzgerald
Both Phones 111

Your Guarantee of Goodness

The name "SALADA" on the sealed lead packages is your strongest guarantee of all that is best and most fragrant in tea

"SALADA"

IS THE CHOICEST TEA GROWN ON THE ISLAND OF CEYLON —clean, whole leaves—with the delightful flavor of the fresh leaves brought to your table by the sealed lead packages.

BLACK, GREEN OR MIXED 053

W.B. NUFORM CORSETS

The best popular-priced Corset made.

Every figure can be becomingly corseted in one of the many attractive W. B. Nuform models. They present the figure in graceful lines and erect poise, effecting a decided improvement.

Made of service-giving fabrics—daintily finished and perfect in fit.

Price $1.00 upwards to $5.00 per pair.

Sold at all stores, everywhere,

WEINGARTEN BROS., Makers, 34th St. and Broadway, N. Y.

Lady Betty Across the Water

By C. N. & A. M. WILLIAMSON

Copyright, 1906, by McClure, Phillips & Co.

I enjoyed it all immensely, for it was my first time as bridesmaid, and I had a lovely frock and hat (copied from an old picture) for which—when I wanted the bill—I found Sally had paid. There was a crush at the reception, but it only lasted two hours. After the bride and groom had gone, with showers of rice and satin slippers, we stayed and had a dance—just the ushers and bridesmaids and a few young people who were intimate friends of Carolyn's.

It was then that my greatest troubles began. On a pretense of showing some wedding presents which he said I hadn't seen because they were in a different room from the others Potter got me alone and proposed again. This time he didn't laugh and joke, as he had before, so that I could take it half in fun even while it made me uncomfortable, but was very serious indeed. When I wanted to go out he stood in front of the door and wouldn't let me pass, and his chin and eyes looked so horribly determined that he was more like Mrs. Ess Kay than ever.

"My dear little ladyship," he said, "you're not going to get away until you've given me my answer."

"But I have given it," said I.

"I don't call what you've given me an answer, because, you see, I want you so much, and I've made up my mind so hard and fast to have you that I shan't take 'no' for an answer."

"I don't see how you can help it, as it's the only one I have to give, and I've told you that two dozen times at least," I said, beginning to feel irritable, as I always have from the first whenever Potter talked about love.

"I know you have, but that doesn't count. There's no such word as fail in the bright lexicon of my youth. Look here, dear girl, you don't quite realize perhaps what a good time I'd give you if you married me. I've got as much money as my sister has, and I'd do just as you liked about staying in the army. You could have a house in New York and a whole, real live castle in your own country if you liked. I wouldn't care a rap how much you spent on clothes, and there isn't a woman in America who's got better jewels than you should have. I'd see to that. Besides, you could do what you choose for your own people. I couldn't stint you. I want to be friends with them. I never talked like this to you before, but you see what I mean. And now, isn't what I've said any inducement?"

"I wouldn't need any such inducements if I loved you," I answered, "but I don't and can't, and somehow I never have been able to believe that you really loved me."

"If that's the trouble you can make your mind easy. I want you badly."

"Then I'm sorry, for I simply can't marry you. I should be miserable and so would you."

"I'll risk that. You're too much of an English rosebud to understand anything about love. What you must do is to trust others who know what you ought to want better than you do yourself—your mother, for instance. You'd like to please her and your sister and brother, wouldn't you? Well, they all want you to say yes to me."

"How do you know?" I broke out.

"I do know. You can ask Kath if it isn't true."

"I don't want to talk to her about it."

"You needn't if you'll only be a good girl and do what everybody expects you to do. Come now, do say yes, and let's be happy."

That did make me furious.

"Any one would think I was a naughty child and you were some kind of medicine the whole family was waiting for me to take!" I exclaimed. "It's a wonder you don't get out your watch and give me five minutes to do it in."

His eyes began to sparkle with anger. I believe he would have liked to box my ears, and I know I could have boxed his.

"I thought English girls were brought up to be sensible," said he, "and amiable."

(To be continued)

CARTER'S LITTLE LIVER PILLS.

CURE

Sick Headache and relieve all the troubles incident to a bilious state of the system, such as Dizziness, Nausea, Drowsiness, Distress after eating, Pain in the Side, &c. While their most remarkable success has been shown in curing

SICK

Headache, yet Carter's Little Liver Pills are equally valuable in Constipation, curing and preventing this annoying complaint, while they also correct all disorders of the stomach, stimulate the liver and regulate the bowels. Even if they only cured

HEAD

Ache they would be almost priceless to those who suffer from this distressing complaint; but fortunately their goodness does not end here, and those who once try them will find these little pills valuable in so many ways that they will not be willing to do without them. But after all sick head

ACHE

Is the bane of so many lives that here is where we make our great boast. Our pills cure it while others do not.

Carter's Little Liver Pills are very small and very easy to take. One or two pills make a dose. They are strictly vegetable and do not gripe or purge, but by their gentle action please all who use them.

CARTER MEDICINE CO., NEW YORK.

Small Pill. Small Dose. Small Price.

May Adjourn on Saturday.

Ottawa, March 29.—It is possible now that Parliament may adjourn by Saturday night. Splendid progress is being made in the House, and only a few bills remain to be disposed of. The Senate, by dint of working morning, noon and night, have succeeded in catching up with the Commons, and yesterday afternoon, with the passing of the Grain Act, cleared their slate, and are waiting for more bills from the House.

INTERESTING LETTER FROM MRS. HILFORD

(Continued from Yesterday.)

Feb. 16th.

We expected the mailman yesterday but he has not arrived yet, however he must come to-day so I shall begin this and have it ready for him. This has been a busy week and "still there's more to follow." They have the floor partly in one of the rooms, and the frame-work up for the dining room to be built at the back.

Mr. Hilford has put on one door, all the netting on the windows and and a ceiling in our room. They brought down a nice safe and two cupboards from Tjbabidugu, so now I shall not have so much difficulty in finding room for things.

This is just after dinner, Mr. Hilford is lying in the hammock reading. Mr. Roseberry and Mr. Evans are both lying down. I thought I would write a little.

Perhaps you would like a schedule of our day.

We rise at 5.30 or 6 o'clock, breakfast at 6.30, work till 11, dinner at 11.15, rest till 1, work till 5, have supper, and go to bed about eight o'clock, of course I just work when I feel like it, as they all say that I need to rest. Some things are rather hard on me here, notably the bad butter, eating it is absolutely out of the question, I have tasted butter only once since landing, but even to see or smell it makes me sick. I cannot keep things clean and that makes me sick too, but of course when we get things fixed up it will be different.

These days I am busy sorting out our groceries and arranging them in boxes. It seems strange to be so far from supplies, now we are out of sugar. It is ordered but has not yet arrived, and you can scarcely imagine how funny it is to have to get meals without any sugar. The worst thing about it is that it is hard to get anything to drink. The water is too bitter to take alone, I cannot make lime juice or cocoa, without sugar. The men drink these without, but all I can take is "Horlick's Malted Milk." We hope for sugar next Monday.

Mr. Evans and Mr. Roseberry have been at Tibabidugu, but have returned now. The former returns to Makomp on Monday. I wonder if I have told you about our family, It consists of two goats, Sport, two pups, two roadsters, four hens, twelve chickens, two pigeons, and by the time you get this, two little pigeons, we hope. If I tell you the same things twice you will have to excuse me, because in a new place it is hard to remember.

There are tiny flies here, not as large as pin heads, which bite most ferociously; my arms and hands are just covered with big red blotches, caused by them. I hope you will not think this is a grumbly letter for I do not feel like grumbling, but there doesn't seem to be anything cheerful to say. I am just trying to describe things as they are, and it does not sound very nice, but we are quite happy, nevertheless, and would not be any place else if it were possible. Both our mosquito nets are made to fit the tent, and each is large enough to cover the two beds, so I am going to rip one this afternoon, and put it in a shape more suitable for the house. I must stop now, but will write more when the mail comes.

Will father send us some good rat poison and tooth powder, and we will be much obliged. It's getting late and still the mailman has not come, because it is almost impossible to write after dark. I have finished arranging my groceries and want to rest a little.

They brought me a fairly good stove from Tibabidugu, and I shall certainly be glad when it is set up. The old bake oven is very uncertain, but the bread I made on Tuesday turned out as well as any I ever made. I am quite proud of it. We have had between fifteen and twenty little boys here all day carrying mud for the floor, and we pay them two heaping tablespoons of sugar which the ants got into for of course they do not mind it.

The climate here seems to take all the energy out of a person. I cannot think of anything connected to tell you, but my mind will probably get into working order after a while. We had a little shower this morning and one on Tuesday. Next month is the hottest they say and then the rains begin in April. We are expecting the mailman to-night. Sunday afternoon—He came just as we were about to sit down to supper, bringing welcome letters. We were down town and held a service this morning, Mr. Roseberry preaching, and this evening Mr. Evans will preach. There are two rival kings in our town and they are so jealous that it is hard not to offend them. We hold the service in a space in the centre of the town, and are hoping that they will build a union "barry" there. A "barry" is a building something like a bandstand at home, but not raised from the ground. It serves as a public meeting place, and we would use it for preaching and for our night school when we get it started. Both of the kings come to our meetings and we hope the jealousy will soon be done away with.

I have begun to study the language a little, and Mr. Roseberry is very encouraging. He thinks I shall be able to preach in a few months but of course that remains to be seen.

They have put up the stove for me under a tree where it is shady all morning, and this is a great comfort to me. Kamp is my cook and he can boil rice, etc., but I have to watch him closely, at least I think I do. His wife, Benky is very funny, she does not understand a word of English and I understand only about ten words in Temne. They do not belong to this tribe. She comes over to visit me sometimes and we sit down and chatter away like a pair of monkeys, though neither of us can understand a word that the other says, but we nod and smile, and laugh about it and have a very pleasant time.

My stock of news is just about exhausted, so I will close. Please give my love to all inquiring friends.

GRACE HILFORD.

A Valuable Aid in Fighting Tuberculosis

The modern weapons against the "White Plague" are fresh air and nourishing food. For years Cod Liver Oil has been recognized as probably the best form of nourishment.

NA-DRU-CO TRADE MARK N D & C Co

ALWAYS LOOK FOR THIS TRADE MARK ON MEDICINAL PREPARATIONS. IT'S YOUR GUARANTEE OF HIGHEST QUALITY.

The difficulty has been with its nauseating taste and its tendency to upset the digestion. In

NA-DRU-CO Tasteless Cod Liver Oil Compound

the nasty taste and the indigestibility have been done away with entirely. The Compound is very agreeable both to the palate and the stomach. At the same time it retains the nutritive and curative properties of the pure Norwegian Oil, strengthened by the addition, in just the right proportions, of Extract of Malt, Wild Cherry, and Hypophosphites of Lime, Soda, Potassium, Manganese and Iron.

When a cold or cough "hangs on", particularly with a child or growing boy or girl, don't take chances. Start right in with a bottle of Na-Dru-Co Tasteless Cod Liver Oil Compound—it will quickly build up the strength to throw off the cough or cold.

Ask your druggist about Na-Dru-Co Tasteless Cod Liver Oil Compound. He has it—or can get it—in 50c. and $1.00 bottles. 103

NATIONAL DRUG AND CHEMICAL CO. OF CANADA, LIMITED.

Washington

Easter Vacation Tour

Going April 5th

Personally conducted and covering railroad fare, expenses of four and a quarter days' stay in Washington, trip to Mount Vernon and sight-seeing trip and lunch in Philadelphia.

$28.95 $30.95 $32.95

(Fares From Cape Vincent)

According to the hotel selected

For particulars regarding all expense tour, address General Agent, Watertown, N. Y.

$13.45 Round Trip. For those wishing railroad tickets only

Tickets good returning from Washington any time up to but not later than April 19, 1912

Train-time information, Tickets and Pullman accommodations may be obtained upon application to local ticket agent.

NEW YORK CENTRAL LINES

Cook's Cotton Root Compound.

The great Uterine Tonic, and only safe effectual Monthly Regulator on which women can depend. Sold in three degrees of strength—No. 1, $1; No. 2, 10 degrees stronger, $3; No. 3, for special cases, $5 per box. Sold by all druggists, or sent prepaid on receipt of price. Free pamphlet. Address: THE COOK MEDICINE CO., TORONTO, ONT. (formerly Windsor)

WANTED

Good Tenant for Large House, Barns, Stable, Orchard, and 7, 15, or 20 acres Land near C.G.E. Works. Very suitable for Large Poultry Plant, and Garden; immediate possession. Smaller parcels of Ploughed Land to Rent.

Our choice Lots are going fast to wise men who want Homes of their own, with good Gardens. In a very few days now, our House-Builders will be hard at work. If you have not already placed your order, do so at once. It will save you Rent, and give you a Garden which will make money for you, while you sleep.

T. HURLEY

Corner Stewart and Hunter Sts.

FARMERS !

INSURE YOUR STOCK AND ANIMALS

THE GENERAL LIVE STOCK INSURANCE COMPANY

Covers by insurance against loss of Horses, Cattle and all Domestic Animals, either from accident or disease, lightning or fire. MARES IN FOAL A SPECIALTY.

HEAD OFFICE—Montreal. Capital $500,000.00. All claims have been paid promptly.

DR. J. JOHNSTON and JAS. A. STOREY

AGENTS AND INSPECTORS,

411 Chambers-st. Peterborough District

Children's Aid Society

FOR THE CARE OF NEGLECTED AND ILL-TREATED CHILDREN.

Incorporated by Act of Legislature. Information required. Information kept strictly private.

CHILDREN FOR ADOPTION

GEO. COCHRANE, AGENT and ASST SEC.

Phone 329 GEORGE ST

LUMBER

And builders' materials of all kinds—Shingles, Scantlings, Joist and Bill Stuff—Mouldings, Casings and Base and all kinds of finish. Boxes and Box Shooks.

ALF. McDONALD ESTATE

Point St. Charles Mills

SANOL

The new discovery will positively remove Gall Stones, Kidney Stones, Gravel in the Bladder, and will effect a complete Cure. It will dissolve and remove stones without pain, and there is no necessity for an operation in the future, as Sanol will cure in every case no matter how long standing the disease may be.

SANOL will be found particularly valuable in old cases of Kidney and Bladder diseases.

SANOL is a preparation of herbs and herb extracts, and contains no poisonous ingredients. It's use, therefore, cannot possibly harm either the stomach or intestines.

Sanol per bottle $1.50

Get it from McDERMID & JURY, Druggists, Peterborough, or direct from The Sanol Manufacturing Co., Winnipeg, Man.

A copy of Sanol BOOKLET FREE.

REAL ESTATE SPECIALS

1 SMALL HOUSE, south, water and light. Price $1,200. $400 cash.

2 STOREY BRICK HOUSE with 4 Lots; East City. Price $2,100. $500 cash.

First-class SMALL FARM near City. Good buildings. Price reasonable.

116 ACRES, 7 miles from City. 2 storey Brick House, Barn 40x100, all cement floors, water in house and barn by windmill, 10 acres fall wheat, 10 acres alsack clover, 60 acres ready for spring crop. For quick sale, $9,000.

FOR FURTHER PARTICULARS APPLY TO—

C. BLEWETT

332 GEORGE ST.

Bargain House of Peterboro'

What Can I Get for 5c

C. B. ROUTLEY'S

We have gathered together an array of all odd lines for quick clearance. The values are marvelous.

3000 rolls WALLPAPERS, assorted designs, at roll 5c	4 colors fancy HEAVY CUSHION CORD, silk regular 20c per yd, for 5c	30 BONE GLOVE STRETCHERS 5c
200 brass CURTAIN RODS, white ends and brackets 5c	200 sheets fancy GLASS TOP LACE PINS, assorted, 100 to sheet 5c	90 Wood and Rubber KNITTING and CROCHET NEEDLES 5c
325 roll TOILET PAPERS 1000 sheets to a roll 5c	45 HAT PINS, assorted, from 10c to 15c, clearing at 5c	12 IVORY COLLAR BUTTONS, lot 5c
50 quires Linen NOTE PAPER for, quire 5c	Children's FANCY NECKLETS 5c	15 SHAVING MIRRORS 5c
1000 packages new cut Linen ENVELOPES, 25 for 5c	PICTURE WIRE, 25 yard package 5c	105 BROOCHES with Brilliants 5c
310 WRITING PADS, 80 page 5c	ROSARIES 5c	75 CHAMOIS SKINS 5c
2000 Pence ENVELOPES, 50 for 5c	2000 sheets BRASS PINS, 2 sheets for 5c	1000 BOTTLES VASELINE, 2 for 5c
1000 LEAD PENCILS rubber tip, 3 for 5c	TAPE MEASURES 5c	385 NAIL SCRUBS, 2 for 5c
Drawing CRAYONS, 28 assorted for 5c	TOOTH BRUSHES 5c	La Page MUCILAGE, per bottle 5c
300 large packages CONFETTI 5c	50 CHINA PICKLE DISHES 5c	CELLOID HAIR PINS, 6 for 5c
50 packages Ladies' CALLING CARDS, 25 for 5c	50 fancy decorated China SPOON TRAYS 5c	178 pairs SPECTACLES, any sight 5c
2 dozen package of assorted PEN NIBS 5c	48 dozen China gold band EGG CUPS, 3 for 5c	55 CORK SCREWS 5c
12 REWARD TEXT CARDS 5c	52 doz French China Bread and Butter PLATES, each 5c	20 long handle MEAT CHOPPERS 5c
375 FANCY PAPER DOYLIES, 12 for 5c	CREAM PITCHERS, China 5c	30 TACK LIFTERS 5c
50 fancy FLOWER POT COVERS, each 5c	35 doz BREAKFAST PLATES, each 5c	20 Garden TROWELS 5c
500 rolls assorted CRIMPED TISSUE, per roll 5c	CUPS and SAUCERS, pair 5c	285 Brass MOULDING HOOKS, per dozen 5c
1000 skeins CORTICILLA SILK, 2 skeins 5c	32 dozen Etch Glass TUMBLERS, each 5c	98 doz. Jelly TIN TOP TUMBLERS, 2 for 5c
		30 BUTTER KNIVES and PICKLE FORKS, each 5c

THE GOODS WILL BE OUT WHERE YOU CAN SEE THEM ON THE TABLE

Toronto 262-4 Queen W. C. B. Routley Peterboro 379 George Street

LET THE "CRESSMAN STORE" SUPPLY YOUR EASTER WANTS

HUNDREDS of shrewd buyers weekly share in the "Saturday Snaps" offered by the Cressman store. They have saved many dollars on their wearing apparel and in the furnishing of their home. This week's list is particularly worthy of your attention—read each item carefully.

SHOP in the mornings. Only one more week till Easter—that means a week of unceasing rush in the afternoons. By shopping in the morning you have more time to made selections, thereby obtaining better satisfaction.

27 Inch Flouncing Embroidery 47c

A special purchase of New Flouncing Embroideries for a Saturday morning rush. The patterns are fine and dainty and are obtainable in exquisite designs of eyelet, conventional and floral effects, suitable for blouses and women's and children's dresses; hemstitched or scalloped edges Saturday only a yard **47c**

Main Floor Centre

First Saturday of the Spring Shoe Sale

WOMEN'S SHOES $2.49

Three snappy lines of Spring Footwear at a remarkably low price for Saturday. Gun Metal Button Boots; Patent Button Boots, and Dongola Button Boots. Absolutely perfect fitting, modeled on this season's smartest lasts. Worth regularly $3.25 and $3.50. Saturday Snap **$2.49**

2nd Floor

$4,50 TAN BOOTS $3.95

The Tan Button Boot is enjoying an extreme popularity and, so far, bids fair to run White a close second for premier honors. This snappy tan shoe is our special $4.50 stock line. You'll only need to see it to buy quickly at the the Spring Shoe Sale price of, only..... **$3.95**

CITY BRAND RUBBERS 49c

A regular 65c Rubber, which we have carried for years and one of the few brands that have no bad season's, but always gives satisfaction. Procurable in all sizes in heels and widths to suit all shoe styles. Splendid value at 65c. Saturday Snap Price.................. **49c**

MEN'S SHOES $1.95

Worth $4 to $5

We have gathered together all odd lines of Men's Shoes in small sizes (5 to 7) for a quick, sharp Saturday clean up. Too many lines to describe separately, but all are splendid value at the regular prices of $3.50 to $5.50. Too many small sizes hence this remarkable offering. Saturday Snap Price........ **$1.95**

Semi-Ready Section

25c and 30c Corset Cover Emb'd'ry 19c

An exceptional Saturday Snap in fine Corset Cover Embroideries. Regular stock lines at 25c and 30c. All are this season's designs and represent an unusual collection of pretty, effective patterns; very sheer, fine qualities; well finished edges. Saturday Snap only, a yard **19c**

Main Floor Centre

MEN'S SPRING AND FALL Overcoats $15

Replace your heavy Winter Overcoat with one of the nobby Spring and Fall Coats we are showing in our men's wear section. The materials are very fine Tweeds in light, medium and dark shades of fawns, greys and browns; made in the popular Chesterfield style. Distinctly classy and possessing an abundance of smart, snappy styles at the very modest price of only **$15.00**

Semi-Ready Clothing Section

WATCH FOR THE GREEN PRICE CARDS

Saturday Snaps

THE NEW 1912 Dress Fabrics

The "Cressman" Dress Goods Section offers an unlimited choice of the season's newest Dress Fabrics. Prominently exploited you will find CREAM SERGES and the new TANS and BLUES in all the various shadings. Every important weave finds representation in our showing. Ask particularly to see our Navy Blue Serge at, a yard.................. **$1.00**

— Main Floor Rear —

A SUPERB ASSORTMENT OF

CHARMING EASTER MILLINERY at $5.00

The "Cressman" Millinery Department has a reputation for popular priced Hats and our leader this season at $5.00 is the very acme of value giving. For Saturday's selling we have prepared about 50 trimmed Hats which include some of the smartest styles that will be seen this season. Every style and every favorite coloring is here represented—Turbans, Tailored Hats, Sailors and the season's favorite—the Durbar Turban—are represented in a variety of novel treatments that reflects the skill of the millinery artist. With Easter only one week away and the Easter Hat proposition prominent in the feminine mind this event offers a rare Easter opportunity to those who limit their Hat expenditure to $5.00. Come early on Saturday for your Easter Headgear — You will be dollars ahead if you select one at only .... 2nd Floor **$5.00**

NEW EASTER SUITS $18.00

Of special importance to Easter Shoppers is our showing of $18.00 Suits for women. Procurable in navy blue Serge and an excellent variety of natty Tweed effects in fawns, greys and browns. Made in the season's new straight style, giving the graceful silhouette effect. Strictly tailored models embellished with touches of braids and fancy buttons; coats are made 24 to 30 inches in length; skirts are a shade wider around the bottom, giving more freedom of movement, but still retaining the straight lines decreed by fashion. Come early Saturday for first choice. Very Special at only.................. **$18.00**

Ask particularly to see our showing of long separate Coats at $15.00. They supply a long felt want and find a warm place in the feminine wardrobe.

Ready-to Wear Department—2nd Floor

TAN CAPE WALKING GLOVES 89c

5 dozen pair of Women's dogskin Walking Gloves, for a strong Saturday Snap. Procurable in tan only; two domes; pique sewn; blown fingers; all sizes 5½ to 7½; fully guaranteed; very special at the Saturday Snap Price of only a pair **89c**

Main Floor Centre

COMPLETE BED OUTFIT $6.24

Buy your Bed Outfits Saturday and save. Brass trimmed white enamel **Iron Bed**, with extra strong sides and castors, equipped with a heavy re-inforced wire **Spring** and a double faced wool, sea-grass **Mattress**. All sizes for a big third floor leader, one day only complete **$6.24**

REVERSIBLE RUGS

A fresh, new shipment just opened out. Very pretty pattern effects in floral and conventional centres with borders to match. All woven in one piece, specially suited for bedroom.

Size	Reg.	Sat Snap Price
2½x3 yards	$3 75	$2.89
3x3 yards	$4.50	$3.79
3x3½ yards	$5.50	$4.59
3x4 yards	$6.50	$5.29
3½x4 yards	$7,50	$6,39

REPP SUITING TO CLEAR 10c

We have about 10 pieces of Cotton Repp Wash Suitings to clear Saturday at a ridiculous price. An unusually good quality in shades that will be very popular this season (navy blue, helio, rose, cadet blue, etc.) Splendid value at 18c and 20c, to clear for one day only, a yard.................. **10c**

Main Floor Right

BLEACHED TABLE LINEN 37½c A YARD

A great snap for Saturday buyers. Bleached damask Table Linen, full 54 inches wide, in handsome patterns. Excellent value at 55c and 60c a yard. A leader from the linen section at the Saturday Snap price of a yard.................. **37½c**

Main Floor Right

SATIN DAMASK TABLE LINEN 62½c

A better quality of Pure Linen Tabling to sell on Saturday at a very special price. Excellent quality of fine satin Damask full 66 inches wide. Splendid value at 75c and 85c yard. Saturday Snap Price.................. **62½c**

Main Floor Right

A Musical Sensation
"Little Girl I Love You"
from Jumping Jupiter
Music Section—Main Floor Rear

Store Opens 8 15 — **The CRESSMAN Company Limited** — Closes Sat. 9.30
"Peterborough's Favorite Shopping Place"

WANTED
Dressmaking Apprentices. Apply to Miss Wesley.
— 2nd Floor —

PHOTOS AT LENDRUM'S

Before going West, drop in and be photographed.

Lendrum's Studio
Phone 626 176 Charlotte Street
Open Both Day and Evening

Meetings To-night

The City Finance Committee will meet to-night at eight o'clock, after which the Property Committee will assemble to discuss matters pertaining to garbage disposal and to open tenders for the contract of removing garbage.

ADAMS'

SPECIAL SALE of EASTER KID GLOVES

We have been fortunate in securing about 400 pairs of fine quality **French Kid Gloves** at a very low price. There are some splendid staple shades in this lot, Black, Gray, Tan, Brown, White and Modes. You have often paid a dollar for inferior gloves. Special Easter Glove Snap

Friday and Saturday Your Choice For 69c

If you have an Easter Glove want this is a rare opportunity of securing a good quality Glove for little money.

Harry Adams

OBITUARY

Mrs. W. A. Bowman

Mrs. W A Bowman

After an illness of about two years, Edith Hales, wife of Mr. William A. Bowman, passed away at St. Joseph's Hospital last night about 12 o'clock. Deceased had been in the hospital for one month. The news of her death will be deeply regretted by a very wide circle of friends. She was the daughter of the late Samuel Hales, of Toronto, and was thirty-five years of age.

Surviving are, her husband, her mother, Mrs. Hales, of Toronto, and an aunt, Miss Bishop, of Toronto, two sisters, Clara and Gertrude, Toronto; and two brothers, Frederick, of Brantford, and Bert, of Toronto.

The funeral will leave the residence of Mrs. Mary Bowman, Charlotte street, on Saturday morning at ten o'clock and proceed to Little Lake Cemetery.

Visit the New Peterborough Millinery Showrooms and inspect the display of Fashionable Trimmed Hats for spring wear. Upstairs in old T. A. S rooms, entrance 435 George St. Mrs. W B, Armstrong.

DIED

ARMSTRONG—On March 29, 1912, at Peterborough, Winnifred Maude Armstrong, daughter of Mr. and Mrs. Allan Armstrong, 139 Douro street. Funeral arrangements later.

The W. O. W. will hold a Progressive Euchre Party, Friday evening. Dancing and refreshments will also figure in the program, the occasion being the opening of the new W. O. W. Hall on George St., over the Nugent Drug Company. Couples 50c. 2d

Local news on page seven.

INSPECTOR FINDS BLIND PIG

Barrel of Ale and Bottles of Whiskey and Gin

Elias Williams License Inspector for East Peterborough. took a trip to Lakefield last night and made the seizure of a barrel of ale and from 15 to 20 bottles of whiskey and gin. An information was made out and court was held, but on being approached by a Review representative this afternoon, County Magistrate Edmison would make no statement as to what course was taken.

If you require a Blood Purifier, and you certainly do, We recommend Bamboo Blood Purifier as one of the finest in this line. Sold in $1.00 bottles by McDermid & Jury.

DAUGHTERS OF THE EMPIRE

Will Decorate Graves of Volunteers on Decoration Day.

The 57th Chapter of the Daughters of the Empire, recently formed in Peterborough, met yesterday in the armories. About forty were present. Thirty-eight new members have been added to the roll, which is considered extremely encouraging.

At the meeting the members were chiefly instructed in the work and objects of the society. It is intended to create more loyalty in the city for King and flag. The work of the society will be all done, of course, through the 57th Regiment. They propose placing flags on Decoration Day on the graves of volunteers who have been interred in Peterborough. Families in need among the men of the regiment will be visited and aided in the most suitable manner.

Another meeting will be called in two weeks' time.

Interesting news for shoppers on page seven.

CITIZENS ASKED TO CLEAN WALKS

The public are rejoicing in the fact that they are once more able to hear the click of their heels on the bare pavement on some of the city streets. This would be possible on every street if merchants and house owners would strain a point and, by taking advantage of the melting sunshine, remove the slush and ice from the front of their premises. Mayor Bradburn personaly requests the citizens to show sufficient thoughtfulness and pride in their city's appearance to do this.

LOST

ON George Street to-day, between Simcoe and Charlotte Streets—ONE GREY SUEDE GLOVE. Please return to Review Office. 1d

WANTED

TWO GIRLS FOR REVIEW BINDERY. Apply at once to Mr. D. Moore. 3d

BIG SALE

—OF—

LADIES' & GENT'S READY-TO-WEAR CLOTHING AND MILLINERY

On Account of our being overstocked and New Goods coming in we must reduce stock.

Ladies' Suits—all colors — latest styles, regular from $18.00 to $24.00, to go at........ **$13.95**

Ladies' Skirts—Voile, in this season's styles, from $8 00 to $12.00 to go at.................. **$7.49**

Another lot of Skirts, from $4.50 up to $8.00, to go out at........ .... **$3.49**

Waists..........from **39c** up to **$5.50**

Men's Suits, Spring Overcoats, Trousers, Shirts, etc., at positively lowest prices.

Millinery—latest styles at lowest prices.

CANADIAN FURNISHING HOUSE
311 George Street
Opposite Custom House

COAL HIGHEST GRADE COAL

JOE'S STORE

291 GEORGE STREET

FIRST-CLASS **POOL ROOM** AND **TOBACCO STORE**

Dealer in English and raw leaf Tobaccos.
Irish Twist especially.

JOE'S STORE

291 GEORGE STREET

"GET THE HABIT" Of Calling at **JAY'S STORES "First"**
WHEN BUYING STORES, FURNITURE DRY GOODS OR CLOTHING.
384-392 AYLMER-ST. PHONE 623

Easter Wearables Specially Priced for Saturday

A SPECIAL SHOWING OF EASTER HATS AT $7.50

For a big Saturday special we will offer a splendid assortment of really high class Hats in the newest popular models, dozens of styles to choose from, and no two alike. All one price $7.50

—SEE WINDOW—

Other Specials at $5.00 and $10.00.

$1.25 LONG SILK GLOVES, 98c

The celebrated Kayser Silk Gloves with double finger tips, 24 inches long, in black or white, only, a pair.... 98c

Turnbull's

Why leave your Easter Shopping till the last few days? when you can have better assortments to choose from, better service before the inevitable rush begins, and in the case of Hats or Garments requiring alterations, make certain of having them on time by doing your purchasing to-morrow. As an extra inducement we will offer the following specials:

Some of the Good Things in the Cloak Section

MISSES' SEPARATE SKIRTS, $3.98
Skirts in lengths of 34, 35 and 36, suitable for girls and small women, in Tweeds and Plain Cloths, in several of this season's most popular models. All best $5.00 lines. Saturday choice.... $3.98

$1.50 TAILORED BLOUSES, 98c
Women's Tailored Blouses made of fine quality white linene with lounging collar and cuffs sizes 34 to 42. Usual $1.50 qualities. Saturday 98c

$5.00 GIRL'S SPRING COATS, $3.98
Girl's Spring Coats, made of black and white checks, with collar, cuffs and pocket flaps of black velvet or Alice blue broadcloth, or plain Serge Coats in navy, Alice, or bright red, trimmed with fancy sailor collar, finished with braid. Usual $5.00. Only.... $3.98

HIGH-CLASS SERGE SUITS, $18.95
Women's Suits, made of fine French Serge, in navy or black; Coat is a popular 24 in. model, silk-lined, collar finished with black and white striped silk; Skirt, high waist model in straight effect, with foot pleats. Saturday special.... $18.95

$4.00 SATIN PETTICOATS, $2.39
Close-fitting Underskirts, made of good quality Satin, in new straight effect model with deep accordion-pleated flounce in black, green, Alice and gray, usual $4.00. Saturday $2.39

$10.00 WHITE VOILE DRESSES, $6.95
Exquisite Dresses, made of finest Cotton Voile in white only, elaborately trimmed with pin tucks and baby Irish insertion. Waist has new set-in sleeves. Skirt in new high waist effect. Regular $10.00 value. Only.... $6.95

CHARMING SEPARATE COATS, $11.95
Handsome Coats 52 and 54 inches long, made of fine French Taffeta Cloth in new tan, gray, navy or black, trimmed with satin on collar and cuffs. All sizes, only.... $11.95

2 Hosiery Specials

Penman's Best 50c Hose, 39c—For one day only we will offer Penman's best 50c Cashmere Hose, the quality they guarantee to replace with two pairs free of charge, should they shrink, stretch or fade. Saturday.... 39c

Radium All Silk Hose, 98c—Silk Hose, perfectly seamless, with double-ply Lisle Heel, Toe and Garter Top, insuring strength in parts receiving hardest wear, in sizes 9, 9½ and 10. Usual $1.25 quality. Saturday.... 98c

Reduso CORSETS

Give stout figures the lines of youth, with the effect of slenderness, sizes 19 to 36 make them equally adapted to average figures. Without belts, straps, buckles, or harness-like devices. W. B. Reduso Corsets mould excess flesh into long modish lines, give necessary support to the bust and abdominal muscles, and are guaranteed to reduce hips and abdomen 1 to 5 inches. There is perfect comfort in W. B. Reduso Corsets either sitting, standing or working—they can be worn while asleep without discomfort. Price, pair $4.00

See Our Special Exhibit Saturday Evening—Our George St. Windows will contain a Carload of Japanese Seagrass Art Furniture that will be sold Easter week at special prices.

WASH DRESSES FOR THE KIDDIES, 98c

A special purchase of Girls' Wash Dresses from a New York maker enables us to offer dainty Tub Dresses made of Prints, Percales, Ducks and Ginghams, in plaids, checks, dots and combinations of same, all guaranteed fast washing colors, fit 2 to 12 years. Choice 98c

$3.00 GENTLEMEN'S UMBRELLAS, $1.98

Gentlemen's full size Umbrellas with good quality silk and wool top and real ebony handles, with neat inlaid silver trimmings. Usual $3.00. Saturday.... $1.98

Turnbull's

J. W. BOORMAN

Peterboro's Leading Confectioners

Where you will find the choicest assortment of high-class Confectionery.

2 Stores

356 McDonnel St. Phone 1132
55 Hunter St. Phone 1295

Watch this space for special Easter Display.

HORSE COVERS

Protect your horse and save your harness. We have COVERS in many different qualities and prices. Orders to-day.

J. J. TURNER & SONS, Tent, Awning and Flag Manufacturers

We Please Your Friends

Let us please you. Our portraits combine the most pleasing characteristics of the subject with our high standard of quality and workmanship.

MAKE AN APPOINTMENT TO-DAY.

Louis Mendel

STUDIO — 374½ George St, East Side. The only studio on George-st.

Easter Photographs are now in order. Make arrangements by call, or telephone early, at THE ROY STUDIO 140½ Hunter Street

HOME STUDY

Thousands of ambitious young people are being instructed in their homes by our Home Study Dept. You may finish at College if you desire. Pay whenever you wish. Thirty years' experience. Largest trainers in Canada. Enter any day. Positions guaranteed. If you wish to save board and learn while you earn, write for particulars.

NO VACATION

Peterboro' Business College
GEO. SPOTTON, President.

Foresters Meeting Changed

Notice to Court Peterborough, No. 29, C.O.F.

Owing to our regular meeting falling on Good Friday, April 5th, it has been decided advisable to meet Friday, March 29th instead. Representatives to High Court will be elected at this meeting.

By order of the Court,
C. STENTON,
2d. Rec.-Sec.

Local news on page seven.

EASTER LILIES AND OTHER PLANTS

Large assortment at lowest prices

WREATHS, ANCHORS or any other design made up on shortest notice

Mason's Floral Emporium WATER STREE

RED MILL THEATRE

DADDY OF BIG SHOWS

TO-DAY

Friday and Saturday only

DON'T MISS IT.

No. 1—A feature out of sight—
The Power of Conscience.
It is an Imp. and has got to be good

No. 2—
Resignation.

No. 3—
The Inevitable Johnson.

No. 4—
Old Lady of Twenty.

No. 5—SPECIAL SONGS by Mr. Donaldson

COMING
Monday, April 1st
DANGELO
The Great Italian Singer

Special Music
BY THE RED MILL ORCHESTRA
If you want to hear good music get the Red Mill habit.

Admission At All Times
5c TO ALL 5c

JAMES GIRVEN, MARKET CLERK
MARKET CATTLE PENS MUST GO

Accepted tender of James Girven for position of market clerk—amount $860.

Decided to do away with the cattle pens on the market square and rennovate the market clerk's office.

Accepted tender of Frank Wise for planting trees at King Edward Park, at $208.

Agreed to be photographed with the City Council for the Toronto Sunday World.

The above summarizes the main business transacted last evening by the City Property Committee during a little over one hour's session. There were present Alderman Duncan chairman, Mayor Bradburn, Ald. Morgan, Brown and Graham.

MARKET TENDERS.

The opening of the market clerk tenders was the first business. Just two were received, one from Mr. Jas. Girven, offering to perform the work this year for $850, his tender being $50 less than 1911. Mr. Walter Fisher, Water street, was the other applicant, asking $851 a year as remuneration. After due consideration, Ald. Morgan and Graham moved and seconded that Mr. Girven's tender be accepted at the amount offered.

Ald. Duncan followed up the market question by remarking that there was one thing that would have to be looked after better this year, and that was keeping the arcade of the market and the stairs in a more cleanly condition.

"It is a disgrace," he said. The temperature of the hall upstairs must be given more attention also, and it would be advisable to have signs put up at the doors, indicating the proper doors for entry and exit.

CATTLE PEN BANNED.

The advisability also of doing away altogether with the cattle corrals on the square was brought up by the chairman. The latter favored banishing them entirely. Ald. Brown favored retaining at least one for the accommodation of the farmers, who had occasion to use them, and give the farmers the understanding that they must not abuse the privilege.

Ald. Morgan—"Well, they'll abuse the privilege anyway; my idea is clear them all away."

Ald. Brown, however, maintained that the farmers should be given some consideration.

Ald. Graham—"You wouldn't carpet the pen, would you, Ald. Brown?"

Ald. Duncan—"How would it do to clear them all away, and if the farmers complain we could put one up for them."

Ald. Brown—"That would be a case of tearing down and building up again."

The argument was clinched and settled by Ald. Morgan moving that "the pens be done away with." Ald. Graham backed up the motion, which carried.

Putting the market house in a better shape was decided upon, by a motion in which the chairman was authorized to have the house cleaned out, painted, and the place put in as good condition as possible.

NURSERY STOCK TENDERS.

Tenders for the supplying of nursery stock for the King Edward Park were opened next. A list of the tenders and their prices is given:

John Best, 429 Donegal street, $158.00 without planting—$170.00 including planting.

A. A. Peters, 247 George street, $240.00—planting additional $35.00, or $275.00 in all.

B. P. Welch, local representative of Stone & Wellington, Toronto, $162.95—planting additional $47.36, or $210.31

Frank Wise, of Little Lake cemetery, $168.00; planting additional $40, or $208.00.

H. A. Porter, representing Pelham Nursery Company, Toronto; $190.45. The latter volunteered to do the work for nothing, with the help of a man supplied by the city, which it was estimated would incur expenditure of perhaps $10 or $12.

Ald. Morgan and Ald. Graham were responsible for the motion, recommending the acceptance of the tender of Mr. Frank Wise for $208.00. The committee was all in favor.

Mayor Bradburn asked the committee to be on hand at two o'clock to-day, when with the remainder of the city fathers they would pose for the Toronto Sunday World photographer, and enjoy the distinction of seeing themselves pictured in the paper on Saturday.

PLUMBING INSPECTOR'S REPORT

Peter Thompson, plumbing inspector for the city, submitted his report to the committee. It stated that 250 permits had been issued, ten smoke tests made, 101 tests altogether, and 579 visits made during the year. The committee felt that a more detailed statement was desirable, and therefore, on motion of Ald. Graham and Brown, it was decidedd to add a clause to the report, which goes to the Council, asking that the plumbing inspector be compelled to furnish his report in accordance with a question blank furnished him.

After deciding to meet to-night, the committee adjourned.

Big Sale of Wilton, Axminister and Tapestry Carpet Ends 65c each at Fair's Saturday Morning. See South Window

WILL TELL OF THE REVOLUTION

Returned Missionary From China at Mark Street Church

On Sunday next, the pulpit in Mark street Methodist church will be occupied by the Rev. C. J. P. Jolliffe, B.A., who is now on furlow from China. Mr. Joliffe passed through the recent revolution in China and will likely have an interesting story to tell of how the revolution appeared to those who were in its very midst.

The Annual Y.W.C.A. Gymnasium Exhibition and Concert will be held in the Collegiate Assembly Hall this evening. Tickets 25 and 35 cents

The Greek parliamentary elections have returned the government by a large majority.

Interesting news for shoppers on page seven.

Spanish coal miners threaten a general strike. The government may prohibit the export of coal, suspend the duties on imports and pass a minimum wage bill.

The Best Men's Shoes Made

We're showing lines of Shoes for Men, who appreciate the rich refinements of high-class Footwear—SHOES selected with the greatest care from the Best Shoes made.

Selected for the purpose of giving the Man who desires Shoes of Quality just what he wants.

The finest of selected Leathers—the perfection of shoemaking—Shoes of Quality and exclusiveness.

$3.00, $3.50, $4.00, $5.00.

If you're looking for something choice in Footwear, sir, you'll find it here.

At the Quality Shoe Store

J. T. STENSON & SONS
364 GEORGE STREET. PETERBOROUGH

Ladies Ready-to-Wear

EASTER MILLINERY

Our order department in Millinery section is almost filled up for Easter delivery. It would be well to order your Easter needs to-day.

Miss Noble has just returned this week with more new ideas for Easter.

We have a number of smart Stylish Hats, trimmed ready to put on. Our ready-to-wear dept. is having an exceptionally busy season. We have a magnificent stock at very moderate prices.

Great value in ladies' CASHMERE HOSE on Saturday, all sizes for.... 25c

ELLIOT'S PETERBORO

A Hat That Suits You

Just because a hat fits it doesn't follow that it *suits*. It is because there is among them a hat made to the requirements of your face and figure that you should see the new spring styles of

von Gal made Hats

"CORRECT STYLES FOR MEN"

Styles that lead, and the best value in workmanship, material and finish, that you can buy at a given price.

$3, $4 and $5 at leading dealers'—and a binding guarantee of satisfaction goes with your purchase.

E. J. von Gal Co. Ltd.
BRANCH OF
Hawes, von Gal
INCORPORATED
New York, U. S. A.
Canadian Factory, Niagara Falls, Ontario
American Factory, Danbury, Conn.
Straw Hat Factory, Baltimore, Md.
Panama Factory, New York

City of Philadelphia had last season.

Manager Templin says the Sharon and McKeesport teams of the Ohio and Pennsylvania League, were hot-foot after both Davis and Ulmer, but he managed to land them right under the noses of the Class B. clubs.

ELMER D. BAVER, is a right-handed twirler, 23 years of age, 5 ft. 8 in. in height. He was with Jacksonville, Fla., in the spring and finished the season with Schuylkill, Haven, one of the fast teams in the coal regions. Baver is a graduate of the Kutztown State Normal School and Manager Templin saw him in action for the team of that Institution. He has brains, good curves and speed, and in addition can hit some.

CURLING CLUB ELECTS OFFICERS

Norwood Club Has Membership of Forty-Five.

There is nothing slow about the Norwood Curling Club, that organization having held their annual meeting this week, when officers for the year were elected and other business transacted.

Although the club was inaugurated this winter, the season was shown to have been most successful from every standpoint. To their already large roll of members, 27 in number some 18 new names were added, bringing the total membership up to 45. As a consequence of this increase in members two more sheets of ice will in all probability be added to the present rink next winter.

The following are the names of the officers elect—

Patrons and Patronesses—Dr. and Mrs. Sutton, Mr. and Mrs. Woollcombe Mr. and Mrs. E. P. Cuffe.

Hon President—Rev. Fr. Kelly.

President—Mr. J. E. Roxburgh.

Vice-President—Mr. W. E. Pakenham.

Secretary—Mr. Chas. Brackenridge.

Treasurer—Mr. Hugh Robb.

Exec. Committee — Messrs. J. G. Keefer, J. R. McKelvie and C. I. Pufer.

A committee was also appointed to see about holding an at home, when the prizes won in the local tournaments will be formally presented.

SOFT ROLL EFFECT VERY EFFECTIVE IN MEN'S SUITS FOR SPRING

IF THERE is not the exact color or pattern in our stock that you fancy, those in our Special Order Samples may be just what you require. :: ::

No question of fit or style need trouble you. We do not wish, for our own credit, as well as for your sake, to sell anything that is not perfectly satisfactory. :: :: :: :: ::

PRICE RANGE $15.00 UP
MAKE ALWAYS THE SAME

SHOPS OF
"Fashion-Craft"

A. M. LAIDLAW
PETERBOROUGH, ONT.
3-12

Of Course, You Want To "Spring"
Some New "TOGS" Easter Sunday

It's the spirit of the time that makes us all want to put on our best for Easter. Easter heralds the coming of a new season—the brightest season of all—and its quite natural that all of us should want to

Dress up for Easter

That's why New Clothes, New Hats, New Neckwear, New Gloves, New Hosiery, New Shirts, are an interesting subject at this time. Our assortment of

New Spring Merchandise

are especially large and decidedly attractive. We show the best and newest in

NEW SUITS	EASTER NECKWEAR	SPRING OVERCOATS
$10.00 to $18.00	25c, 50c and 75c	$13.50 to $18.00
LISLE and SILK HOSIERY	NEW SUITS For Boys	NEW GLOVES Kid and Mocha
25c, 35c, 50c and 75c	$2.25 to $8.00	$1.00 to $2.00

New Spring Shirts

Every new idea in Shirts is shown here. The patterns are decidedly attractive—so are the values—50c, 75c, $1.00, $1.25 and $1.50

It will pay you to investigate before you buy

H. LeBrun & Co.

SPORTS AT Y. M. C. A.

The game between the Ekos and Hustlers at the Y.M.C.A. gymnasium drew a large crowd, who were certainly rewarded for being present by witnessing one of the best games played on the local floor. Both teams were fast and the Hustlers true to their name hustled the ball into the basket three times in rapid succession and from then to the end of the first half, every point that either team secured was by good hard play, the half time score being 9 to 6 in favor of the Hustlers. The second half saw some very fast ball with the Ekos slowly, but surely creeping up the score column until with but one minute to play and one point behind, Fleming of the Eko's defence, stole up the floor away from his check, and dropped it in the basket, that won the game for the Eko's by a score of 18 to 17. Teams, Ekos— Canniff and Hall, centre, Walker; defence, Fleming and Turner, Hustlers— Forwards Flowers and Ellis, centre, Wallis; defence S. Hal and D. Loomis. Referee J. J. Thompson, umpire, C. E. Sisson.

There is considerable interest centered in the Brownie and Nemo game which is billed for to-night at 9 o'clock. Both teams handle the ball very fast and are noted for their spectacular shooting, and one of the best games of the season should result.

To-morrow night the Hustlers meet the Nemos in a City League fixture at 8.30. The first game will be called at 8 p.m., when the Juvenile League will be opened. The Midgets will clash with the Electrics and the Hustler-Nemo game will be called at 8.40 p.m.

There will be a meeting of the Automobile Owners and Prospective Automobile Owners of Peterborough on Friday evening, March 29th, at 8 p.m. sharp, in the Bank of Montreal Chambers, for the purpose of organizing a Peterboro' Automobile Association. All interested are requested to attend.

MANAGER TEMPLIN LANDS TWIRLER WITH GOOD SPITTER

Won Twenty-one of Twenty-six Games—More to Come

The roster of the local team is about completed. Manager Templin has forwarded four more contracts and says he will have a few more in the course of a few days. In writing to Secretary Davidson he says that Peterborough is going to be represented by a team this season that will be in the fight all the time and he is waiting for the opening bell to ring.

The problem of a pitching staff should be about solved by now with the number already signed, but Old Folks intends landing a couple more slab artists as he does not want to be left in a hole when the season opens.

The following is something about the latest men:

R. A. CONNOLLY, first baseman and outfielder, if necessary he can also catch. He is 22 years old, 5 ft. 10 in. in hieght and weighs 170 lbs. in uniform. He is a righthand batter and thrower. In 1910 he was with Clarkesbury in the West Virginia League, until that League disbanded and last season with Bluffton in the Indiana League which also blew up. He finished the season playing around New York and New Jersey with fast professional clubs. Connolloy is highly recommended by Scout Dick Coogan, coach of the Bucknell College team.

JOSEPH ULMER, infielder is very fast. He hit over the 300 mark in the fast Manayienk team which beat everything in and around Philadelphia last year. Ulmer is 22 years of age and stockily built. He can be used at third or short, has a great whip and is a good batter. The securing of this boy prepares Manager Templin for any break that may take place in his infield. Speaking of Ulmer, he says: "This boy is a comer and I expect a lot out of him."

PERCY DAVIS, is 22 years old, 5 ft. 7 in. tall and weighs 150 lbs. He pitched for the Manayienk team last season, winning twenty-one out of twenty-six games. Davis, who is a spit ball artist, has good curves and fine control and above all works with his head as well as his arm. He was the best semi-pro. pitcher the

DARK BLUE CREW FAVORITES FOR RACE TO-MORROW

Great Britains' annual blue ribbon event on the river—the Oxford-Cambridge Varsity race—will be rowed to-morrow over the historic Putney to Mortlake course. Not much information that would furnish a line on the relative merits of the eight has reached us so far in the cable despatches. This has been mainly due to the fact that the crews did most of their early work on different reaches of the Thames and under conditions that rendered an intelligent comparison most difficult.

But now both boats are on tidewater. Daily they are taking spins over the course upon which they will race at the end of the week.

Reviewing the work done up to eight days ago R. C. Lehmann, who will be remembered as Harvards' English coach, writes in the London Sportsman:

"The Oxford men are a very big and powerful lot. With one exception they are Etonians, and they thus possess a sort of preliminary guarantee of uniformity. To a great extent this in confirmed by their actual rowing, which is, on the whole, more elegant than that of last years' crew. Up to a recent date, as was natural with so heavy a crew, they have appeared to be somewhat sluggish, but in that respect they have certainly not been more backward than most of the recent victorious Oxford crews. There are, however, two main faults in this years crew which will require careful handling. The movement of the hands on the recovery is slow and the result is that the beginnings are not taken with sufficient vigor.

"On the whole there can be no doubt but that this crew shows a remarkable promise of excellence. They will require, as all recent Oxford crews have required, some very hard driving in order to keep them fulfil this promise completely, but when once they have learned how to extend themselves properly at a racing stroke without shuffling or scrambling or cutting the finish they ought to have great pace."

Owing to illness and other causes Cambridge has been forced to make frequent changes in her boat this year. After referring to this early handicap Mr. Lehmann says of the Light Blues:

"A glance at their weights will show that they are considerably lighter than their rivals, but they are by no means a weak crew, though they are not, as modern university crews go, a heavy one. Their bodies are not so well sized in the boat as those of Oxford, there being a greater contrast of short men mixed up with tall men, but they keep fairly square on the swing and are in that respect, perhaps, superior to Oxford, some of whose bodies still fail to keep a true line.

"Cambridge this year may not have the same reserve of physical power as Oxford. They have evidently determined to do their best to counterbalance this by being as fit as honest work can make them.

"As I have indicated, they are by no means a negligible crew, and I doubt if there is at present any great difference between their pace and that of Oxford. I cannot, however, help remembering that in the last three years the chief improvement in Oxford took place in the last fortnight of practice. This year they again have Mr. Bourne at stroke and Mr. Gold to coach them, and their general characteristics are much the same. There is no reason, therefore, why they should not repeat the performances which, with an almost startling suddenness, turned them into a fast and formidable crew."

Homeseekers Excursion to Western Canada

Via Chicago, including all points on Grand Trunk Pacific Railway, April 2nd, 16th, and 30th; May 14th and 28th; June 11th and 25th; July 9th and 23rd; August 6th and 20th; September 3rd and 17th. Winnipeg and return $34.00; Edmonton and return $42.00. Tickets good for sixty days. Proportionate rates to principal points in Manitoba, Saskatchewan and Alberta. Homeseekers' excursion tickets will also be on sale on certain dates via Sarnia and Northern Navigation Company.

Full particulars, tickets and illustrated literature from any Grand Trunk Agent, or write A. E. Duff, District Passenger Agent, Toronto, Ont.

The new Grand Trunk Pacific dock at Vancouver was formally opened for business on February 24th, and the steamers of that line, which formerly put in at Johnson's wharf, will berth there in future. Situated directly at the foot of Main street, this dock occupies a very commanding position and it is expected that it will be a busy centre of marine activity for this Pacific Port.

Electric Restorer for Men

Phosphonol restores every nerve in the body to its proper tension; restores vim and vitality. Premature decay and all sexual weakness averted at once. **Phosphonol** will make you a new man. Price $3 a box, or two for $5. Mailed to any address. The Scobell Drug Co., St. Catharines, Ont.

The ONTARIO CONSOLIDATED MINES, Limited.

AUTHORIZED CAPITAL $350,000.00 — PAR VALUE OF SHARES 25c EACH

10 acres in the richest part of Cobalt, the world's most famous Silver Field. 4 acres prospected, showing 6 well defined calcite veins. Shaft 60 feet deep and all necessary buildings on property.

Write for prospectus, maps and special letter.

APPLICATIONS FOR STOCK FILLED IN ORDER OF RECEIPT.

FOR FURTHER PARTICULARS APPLY

MERSON & CO.

Members Standard Stock and Mining Exchange
16 KING ST. WEST, TORONTO, CANADA.

BICYCLE

Now is the time to have your Bicycle cleaned and repaired before the spring rush,

Phone 1256 and we will send a man for your wheel.

MILLARD'S BICYCLE SHOP
225 Hunter Street, near Aylmer

Coal Results

¶ We sell the very best quality of hard coal, as good as we know how to buy.

¶ Are you getting results from the coal you are now using? Are you sure it is good? Are you burning it the right way?

¶ There is a deal of difference in how you handle the range or furnace, Our long experience tells us that fact, and we are ready to advise any in doubt as to the best way to make use of coal as fuel.

FEBRUARY PRICES FOR COAL
Egg and Stove $7.50 per ton
Nut $7.75. No. 2 Nut $6.50 ton

THE PETERBORO FUEL & CARTAGE CO
LIMITED
162 Charlotte-St. Telephones—(Bell 261 270, (Machine)—270.
134 Aylmer-St. Tel. Bell 302

Massey Harris Bicycles

Are the best High Grade Wheels made to-day.

Why not have the best?

FOR SALE AT

MURRY MILLER'S

Bicycle and Repair Shop.
Opposite St. John's Church Hunter-st
Phone 1166

BABY CARRIAGE TIRES PUT ON WHILE YOU WAIT.

EAST CITY

COAL

And Wood Yard

MAIN OFFICE—111 Hunter Street East
Phone 96

All sizes of the best mined Coal delivered promptly to all parts of the city. Terms strictly cash.

FEBRUARY PRICE
Egg.........$7.50 ton | Nut......$7.75 ton
Stove......$7.50 ton
Pea or No. 2 Nut.........$6.50
FIRST-CLASS HEMLOCK SLABS

WEIR & O'BRIEN
ARCH. WEIR — JAMES O'BRIEN

Dr. de Van's Female Pills

A reliable French regulator; never fails. These pills are exceedingly powerful in regulating the generative portion of the female system. Refuse all cheap imitations. Dr. de Van's are sold at $5 a box, or three for $10. Mailed to any address. The Scobell Drug Co., St. Catharines, Ont. Sold by the Warne Drug Co., Limited.

HIGH-GRADE COAL OIL

Coal Oil is advancing in price and it would be well to lay in stock before any further advance. Present prices:—

Prime White Canadian Oil at 14c per gal.
Prime White American Oil at 17c per gal.
Smokeless American Oil at..... 20c per gal.

Delivered free in any quantity to all parts of the city.

Our Smokeless American Oil is superior to any oil on the market, at any price.

CHINA CEMENT CO. 163 CHARLOTTE ST. Macfarlane Wilson, Mgr
OILS, CEMENTS AND SOAPS WHOLESALE AND RETAIL.

LOADS OF GOOD THINGS FOR EASTER

In Baking and Confectionery

Greatest Assortment of Easter Novelties

Colemans Hot X Buns Cannot be Excelled

COLEMAN BROS.
426 GEORGE STREET
TELEPHONE 335

LENS GRINDING

We have just recently installed another Automatic Lens Grinding Machine. With this machine we have now the most complete retail lens grinding plant in Ontario. We are now in a position to grind 200 lenses every day. In case of an accident (if you didn't buy your lenses from us) bring the broken pieces to us and we can duplicate the lense on the shortest possible notice. It makes no difference what kind or what strength of a lense or where you bought them we can duplicate them in a very short time and we guarantee perfect results.

We carry the largest up-to date Optical stock in the city. If you compare our prices you will find that they are the same as charged by Eaton and other Optical houses in Toronto. Our prices are governed by Toronto prices. In case you need new lenses (providing you have used them before) or if you are suffering from eye strain or headaches, kindly give us a call. We will guarantee to give perfect results.

CONSULTATION FREE.

A. A. FOWLER, Phm. B.
EYESIGHT SPECIALIST
WITH
NUGENT DRUG Co.
386, George St. Peterborough
Directly opposite Cressman's Stores.

Ladies' Fancy Dresse and Costumes Are Our Specialty.

We clean, press, alter and repair al outer garments worn by ladies and gentlemen, also furs and sleigh robes, chintz curtains, &c.

2 STORES { 178 Simcoe Street / 204 Charlotte Street
Phone 669, 575. Machine 373

Wedding Rings

While the plainest of all Rings, they are the most important, and the most constantly worn.

Hence the desirability of having them well and comfortably proportioned. All our Rings are so constructed.

Our Wedding Rings are of solid 18k gold and range in price from $4.00 to $12.00.

MARRIAGE LICENSES ISSUED

F. S. SCHNEIDER & CO.
JEWELLERS AND OPTICIANS
391 George Street

NEW MUSIC STUDIO
At the J. M. GREENE MUSIC Co, Limited, 185 & 187, Charlotte St. Phone 595.
HERBERT C. TRENEER. A.T.C.M
Organist & Choir Master of St. Andrew's Church
Will receive Pupils in Piano and Theory. Pupils prepared for College or Conservatory examinations if desired. A thorough and technical training guaranteed with special attention to interpretation. For terms, etc. apply to address mentioned above.

GOOD APPLES
NORTHERN SPYS
and other kinds

MARMALADE ORANGES
Best in town.

Fresh Oysters
Canned Goods
and Vegetables.

N. Minicolo
160 Hunter St. - Both Phones 337

MILITARY MEN HEARD LECTURE

Major Holman of Australia Spoke at the Armories

An excellent address of great interest and benefit to military men and civilians as well, was delivered in the armories recreation room last evening by Major Holman, of the Australian army. A large representation of military men were present, including nearly all the officers and non-commissioned officers. Lieut.-Col. Clegg presided at the gathering.

The Australian military system compels every male between eighteen and twenty-six to undergo military training. The person first commenced when a boy as a junior cadet, then as a senior cadet, and then graduating into the militia. Officers were detialed to instruct and oversee the training of so many men in every district.

The system had resulted in the bringing of the Australian army to a high state of efficiency, a fact which was recognized throughout the world.

The Australian army was sufficiently strong and well organized to protect her extensive coast-line and in addition forts were constructed in several of the most likely places of attack.

Major Holman's address was much enjoyed, and was greatly appreciated.

WEDDING BELLS

SPEARS — KEITEL

On Wednesday at the manse of St. Andrew's church, the wedding was solemnized of Miss Janet Keitel and Mr. Albert A. Spears, both of Otonabee. The Rev. Mr. Pogue performed the nuptial ceremonies in the absence from the city of the Rev. Jas. Rollins.

PEARSON—BROWNLEE

A quiet wedding was solemnized on Wednesday evening in the manse of St. Paul's church, when the Rev. R. Pogue, united in marriage Miss Matilda Brownlee and Mr. Fred J. Pearson, both of Peterboro. Mr. and Mrs. Pearson will reside in the city.

FAREWELLS AT THE NORMAL

Yesterday was the last day at the Normal School for those pupils who are successful in their Easter Examinations, and after the close of the school yesterday afternoon for the Easter holidays, the teachers gave the departing pupils a very enjoyable pink tea.

When the thirty-five honored pupils had partaken of the good things provided, short addresses were given by the Faculty.

The dainties were prepared and served by Miss Steinhoff and the remainder of the young ladies who are attending the Normal School this year. The table was beautifully and appropriately decorated with a nice arrangement of daffodils.

The affair was a very pleasant one and the pupils in whose honor it was given were gratified at the means taken to make their departure as pleasant as possible. It is safe to say that the occasion will one long to be remembered.

WAS KILLED BY TRAIN AT VANCOUVER

Word has been received in town of the death of William Callaghan, which occurred in Vancouver on March 22. Very few particulars are to hand, but it appears that the late Mr. Callaghan was struck by a Great Northern train on the 19th, succumbing to his injuries three days later.

The deceased was well known in Lindsay and the vicinity, having formerly resided in North Emily. Two years ago he left for the coast with his family. He was about 58 years of age.

Among the relatives of the deceased in this section are Messrs. John Meehan, Lindsay; Jos. Meehan, of Ops, and Patrick Meehan, of Downeyville, all brothers-in-law of the deceased.—Lindsay Warder.

WHO'S COMING AND GOING

Mr John Brummell left to-day for the west.

Mr. C. W. Moat of Belleville is in the city on business.

Rev. F. J. Sawers took the Lenten service at Campbellford last night.

Miss Helen Eraad, of Port Hope, is the guest of Mrs. Chas. L. Brewer, Smith street.

Rev. H. J. Keith has returned to the city and reports much progress in the condition of Mrs. Keith.

Mr. and Mrs. Holly Shepard are in Orillia, conducting rehearsals for a minstrel show to be given Wednesday, April 0, in aid of Orillia's new hospital.

Mr. John Crane, of Peterborough, D. D. G. M. for Masonic District No. 20, will pay his official visit to Norwood Lodge, No. 223, A. F. and A. M., on Monday evening.

Mrs. John Carscallen and family, of Parnell street, wish to thank their friends for the many acts of kindness and sympathy toward them to their recent bereavement.

Mr. and Mrs. R. McWhinnie, 513 Harvey street, city, who have been spending the winter with their daughters at Regina and Kerrobert, Sask., returned home to-day.

The many friends of Mr. J. M. Greene, of the Greene Music Co., will regret to learn that he was taken to the hospital yesterday, suffering from an attack of appendicitis. The operation was performed last night and Mr. Greene is doing nicely to-day.

EASTER ONLY ONE WEEK AWAY

THE HALL STORE

Brings for your benefit the latest styles from abroad and the best materials from every continent to prepare for the Easter rehabilitation of your wardrobe, use its help NOW before the final rush when choosing is more difficult. Come early to-morrow, some very interesting specials await you.

New Idea Pattern

SATURDAY SPECIALS

Including Style Book 15c

MILL END PRINTS
Saturday 8½c yard

Prepare now for future needs for it is not often such an opportunity presents itself. In the lot you will find pieces of unusual quality. The collection is made up of mill ends, odds and ends from regular stock, stripes and figures prevail in medium and dark shades, all fast dyes.
Extra special Saturday...... 8½c yard

CAPE LEATHER GLOVES,
98c pair

Women's English Cape Leather Gloves, extra heavy weight, for street wear or driving; unlined, wrist length, one dome fastener, pique sewn seams and arrow-pointed backs; made from selected soft skins in all the correct shades of tan, a good serviceable glove for spring wear; all sizes, guaranteed quality.
Extra special Saturday...... 98c pair

Extremely Low Prices On Home-Furnishings

AXMINSTER RUGS, $3.98
Heavy quality Axminster Rugs, size 36 by 72 ins. in a good range of patterns and colorings, regular $5.00 and $6.00 qualities.
Extra special Saturday................each $3.98

AXMINSTER RUGS, $22.50
Fine quality of Axminster Rugs (Seamless) in a splendid range of good Persian and floral designs, suitable for parlors, dining room, living room and bedrooms, size 11ft. 6in. by 8ft. 3in.
Extra special Saturday..............each $22.50

TAPESTRY CARPET, 48c
English Tapestry Carpet, 27 ins. wide, in colors of fawn, green, and red, floral and Oriental patterns. Some have ⅝ borders to match. Regular 65c, 69c and 75c yard.
Extra special Saturday..................yard 48c

CURTAIN MUSLIN, 9c
White and Colored Curtain Muslin, 36, 40 and 45 inches wide, suitable for bedroom, bathroom, and kitchen windows. Regular up to 30c yard.
Extra special Saturday ....yard 9c

STRIPE SILKS, Saturday 49c yard

Fashionable Stripe Silks, specially marked for Saturday selling. Includes Taffetas and Tamalines of fine quality and perfect weave, in a lovely assortment of new spring shades, such as tan and white, white and black, Copenhagen and white, navy and white, black and white, very rich finish and specially adapted for waists or dresses.
Extra special Saturday...... 49c yard

SPLENDID CORSET OPPORTUNITY, Saturday 98c pair

180 pairs, New American Model in Women's Corsets, developed from an extra heavy and fine quality of white coutil, cut in extra long and graceful lines, medium bust, specially adapted to slender or medium figures, well boned with rust-proof steels, French clasp, four strong hose supports, finished with deep lace and ribbon.
Extra special Saturday...... 98c pair

45 inch FLOUNCINGS
Saturday 50c yard

Special purchase of a mill lot enables us to offer this excellent value in an exceptionally fine Cambric Flouncing, full 45 inches, and selling at 50c yard. Neat designs in very dainty open work patterns of exquisite embroidery about 12 inches deep. These are unusually pretty and extra special value at the remarkably low price. We suggest to shop early.
Extra special Saturday .... 50c yard

FANCY NECKWEAR, Special 25c

Saturday's offering presents you with an opportunity of choosing from a varied assortment of the season's daintiest and prettiest Neckwear at 25c. Prominently displayed you will find Lace Collars, pretty Jabots trimmed with baby Irish Lace, stock Collars in plain and fancy designs, embroidered Linen Collars, String Ties, Dutch Collars, **the new "Auto" Collar**—ask to have this particular collar shown you, and the ever popular Mechlin bow, all marked at one price.
Extra special Saturday 25c

3½ inch TAFFETA RIBBON
Saturday 9½c yard

These Ribbons are very handsome with a beautiful rich finish, are extra heavy weight, nice close weave. This season's Millinery styles utilize ribbons extensively, and these are specially adapted for this purpose, as well as for sashes and children's hair bows. All the new shades for spring—sky, rose, mauve, pink, champagne, green, black, brown, tan, navy and white, 3½ inches wide.
Extra special Saturday .... 9½c yard

UNUSUAL VALUES IN WOMEN'S WAISTS
Saturday $2.98

Broken lines and odd sizes in Women's Waists, marked down for quick clearance Saturday morning. Materials include Messalines, Taffeta Silk and Black Net, made in a variety of pretty styles with Kimona or long sleeves, high or low neck, not every size in any one line, but in the lot there's a splendid representation of sizes and colors, regular up to $6.75.
Extra special Saturday $2.98

The balance of Slightly Soiled Table Cloths Further Reduced 25 per cent.

All pure linen, full grass bleached Satin Damask Table Cloths, many pretty and attractive floral designs with border all around. We have already reduced these cloths. On "**Saturday**" to make a final clearance we will offer them at **a still further reduction of 25 per cent.**

SEE THE NEW MODELS IN KABO CORSETS

RICHARD HALL & SON LIMITED

VISIT OUR MILLINERY DEPARTMENT 2nd Floor

LOCAL NEWS ITEMS

The P. C. I. Philomathean Society will hold an open meeting on the evening of Friday, April 19th, in the Assembly Hall of the Collegiate Institute. The program will be an excellent one, provided entirely by school talent. There will be no admission and everyone is invited to attend.

Please call on or before April 1st, at Middleton's Real Estate Office, 421 George street, and settle accounts for furniture bought at the late Dr. Boucher's sale and save further trouble.

Boy Scouts

The first and third troop of Boy Scouts will meet at the armories this evening at 7.30 sharp. A full turn out is expected, as there is important business.

W. J. MILLER, D.C.

W.E.A.C. SMOKER

The West End Athletic Club held an informal smoker in their rooms last night. The guests, to the number of fifty, spent a delightful evening under the influence of that soothing weed enjoyed by all smokers, and during the earlier part of the evening engaged in a euchre contest. The first prize was won by Mr. Ira Huggins, and the "booby prize" by Mr. Arthur Heard. Both young gentlemen made recognition of the honor in neatly worded speeches.

A musical program was supplied by an orchestra which rendered several bright selections and by Messrs. Naish and Lang, who so pleased the listeners with their solos that each, in his respective song, was encored.

In the absence of Mr. Dinsdale, Mr. E. Will Pratt very ably discharged the duties of chairman.

The success of the affair is in a large measure due to the untiring efforts of Mr. Bert Williamson, to whom, as chairman of the social committee, the greater part of the management fell.

At St. Luke's Church

Mr. C. E. Jameson, of the Collegiate Institute, will give an Evening with Drummond, the Habitant Poet, to St. Luke's A.Y.P.A. to-night. This will be an open meeting. All are invited.

A man is seldom so level headed that he can't get a hat to fit him.

Over 2000 butchers in Berlin threaten to strike for increased wages.

BIRTH

MILLARD.—On March 27, 1912, at 535 Patterson street, to Mr. and Mrs. H. T. Millard, a daughter.

GRAND OPERA HOUSE | 3 days | COMMENCING Monday, April 1st
MATINEE—TUESDAY & WEDNESDAY at 2.30
IN ALL THEIR GLORIOUS COLOR—
DURBAR IN KINEMACOLOR
A TRIP THROUGH EGYPT WITH OUR KING AND QUEEN - (Urban Patents)
Special Prices—Evening, Lower Floor and 1st four rows Balcony, 50c; Balance of Balcony 25c, Gallery 15c
Matinee—All seats 25c , Seat sale opens Friday morning

TALK No. 4

THE EYE LIKE A CAMERA

The eye is constructed so wonderfully and ingeniously that the handicraft of man has not as yet been able to construct as delicate an instrument. It is like a camera—the lens to focus, the lid as a shutter, the iris or color as the diaphram, the thick coatings of the eye-ball as the dark room, the nerve as the sensitive plate, and strange as it may seem, the images are bottom side up exactly as the image in the camera. Now so delicate and sensitive an instrument as the eye should have good care. Let us explain more fully to you how to care for the eyes.

J. W. BROWETT, Optometrist
MARKET BUILDING

THE GOLDEN LION'S
SATURDAY BARGAINS

LADIES' HANDKERCHIEFS, 6c—Ladies' pure Linen Hemstitched Handkerchiefs, nice neat size and sold regularly at 10c. Saturday price **6c**

TOWELLING, 9½c—We are offering again Saturday an extraordinary price saving in 18 in. heavy pure Linen Towelling, plain and fancy borders. Regular 12½c. Saturday only, yard **9½c**

DAMASK NAPKINS—25 doz. excellent quality Damask Table Napkins. Now is your time to stock well up in this line. Clearing price Saturday, each **5c**

SERPENTINE CREPES, 15c yard—30 different designs in best quality Serpentine Crepes, suitable for dressing gowns and kimonas, a regular 25c quality for Saturday **15c**

EMBROIDERY 4c YARD.—1000 yards of fine quality Swiss Embroidery, made by the famous handloom process. In widths so much in demand this season. Reg. 7c & 8c values. Sat. only, yard **4c**

WASH MATERIALS—1 Table of high-class Washing Prints, hard-to-beat quality, 36 in. Shirt Waist Prints, 12½c Ginghams, and 32in. Indigo Prints, reg. 12½c and 15c qualities. Saturday **10c**

LADIES' GLOVES, 98c—25 dozen Ladies' English Cape Kid Gloves with one dome fastener. Sizes 6¼ to 7¾. Our regular $1.25 quality. Saturday only **98c**

RIBBONS, 15c—New Spring Taffeta & Duchess Millinery Ribbons, 5, 7 and 8 inches wide. These are extraordinary value at 25c. Our Saturday price, only, yard.......... **15c**

CASHMERE HOSE, 23c—Ladies' heavy black ribbed Cashmere Hose, seamless heels and toes, a quality that always sold at 35c. Saturday.......... **23c**

ROCKFAST DRILLS, 12½c—1 Case of best quality Rockfast Drills in blue and white and black and white. Bought to sell at 17c yd. Our Saturday price, yard **12½c**

APRON GINGHAMS, 12c—Do you or will you be needing any Apron Gingham. Saturday we are offering a 36 and 38 inch wide Check Apron Ginghams, with or without borders, reg. 15c quality. Saturday only **12c**

Carpet Department Specials
3rd & 4th Floors.

TAPESTRY SQUARES—Extraordinary offering in Tapestry Squares, size 3½x4 yds. Reg. $12.00, Saturday **$8.50**

Reg. $15 Tapestry Squares, size 3x4 yd. **$11.50**
" $10 " " " 3½x4 yd. **$7.75**

REVERSIBLE SQUARES—Union Reversible Squares in good designs and fast colorings size 3x3 yd. Reg. $5.50. Saturday **$3.98**

—4th Floor—

ART SCRIMS, 25c—Fancy Art Curtain Scrims in plain or fancy borders. Reg. 35c value, Saturday.......... **25c**

LACE CURTAINS—3 pair of Novelty Net Curtains, trimmed with Battenburg Braid, size 2ft. 6in. x 3ft. 9in. Reg. $3.25. Saturday only, pair.......... **$2.00**

—3rd Floor—

TOWELLINGS 5c YARD.—Another lot of superior quality Check Glass Towelling. It is a line which sold in the regular way at 7c. Saturday Clearing Price, yard.......... **5c**

TRIMMINGS 25c.—1 box of beautiful high-class Dress Trimmings, in all colors and designs. These are sold regularly at 50c. Clearing Price Saturday, yard.......... **25c**

LADIES' SKIRTS $5.98.—New Spring Cloth Skirts, with high band, in navy, tan and black serges. These sold in the regular way at $6.50. Sat. price **$4.98**

SUITS $15.—We specialize in Ladies' Suits at this price. You will wonder how it is possible to produce such beautiful garments to sell at the extremely low price of.......... **$15**

WAISTS $1.00.—Shirt Waist special for Saturday only in navy and black stripe percale. Regular price of these were $1.25. Saturday price only.......... **$1.00**

MORIETTE SKIRTS $1.50.—Silk Warp Moriette Underskirts beautifully made, with several rows of ruffles around the bottom. Nearly all colors. Regular $5.00. Saturday only.......... **$1.50**

SATEEN TICKING 16c.—Here is a bargain for Saturday only, in fancy Sateen Feather Ticking 30 inches wide, our reg. 25c quality, Saturday **16c**

LINOLEUMS.—We have just received an enormous shipment of English Linoleums and Oilcloths. We are placing on sale Saturday a line of Linoleums in tile and floral patterns, 4 yards wide. Regular 60c.......... **48c**

RAIN COATS $7.50.—A Rain Coat special will be a feature of our Saturday sale. These are new spring stock and come in fawns, greys and plain blacks, a line that sell regularly at $10.00. Saturday only.......... **$7.50**

INDIAN HEPD SUITINGS 15c YARD.—"Tiger Brand" White Indian Head Suitings, 36 in. wide, a line that always sold at 20c yard. Saturday only, yard.......... **15c**

COVERT COATS $3.50.—We are offering again a line of new Spring Covert Coats, well made and of good quality. Regular $5.00 and $6.00 value. Saturday only.......... **$3.50**

ENGLISH OILCLOTHS 25c.—This is a new line just arrived, of high grade English Oilcloths, 2 yards wide, and come in good serviceable patterns. We are placing them on sale Saturday at only, yard.......... **25c**

ROBERT FAIR & Co., Limited

GENTLEMEN OF PETERBOROUGH

Before purchasing your Spring and Summer Walking Shoes, we would be pleased to have you call and inspect the

Beresford Shoe

Ladies—When you are looking for an attractive and nobby Shoe, don't forget to call and inspect

THE VASSAR SHOE

These Shoes are now on display and can be purchased only from

J. W. MILLER & SONS
406 GEORGE STREET.

Just Received—A LARGE ASSORTMENT OF

EAR RINGS

The latest designs. Prices ranging from $1 to $30
Call and we will be pleased to show you, at

E. V. WARNE'S COR. BROCK & GEORGE

GRAND OPENING OF

The Star Housefurnishing Co.

In New Premises, Corner Hunter and George Sts.

SATURDAY, MARCH 30th, 1912,

Our new stock of Spring and Summer goods, consisting of **High-grade Millinery, Dry Goods, Gents' Furnishings, Carpets, Rugs, etc.** will be ready for your inspection at the lowest prices.

STAR HOUSEFURNISHING CO.
H. ABRAMSON, Manager. Corner Hunter and George Sts.

Dawson Bros.
GROCERS
Corner Park and McDonnel-Sts.

Fancy Salt Trout, 3 lbs. for ... 25c
Finest Salt Herring, per doz... 25c
Extra Fine Cooking Apples, pk 35c
Cooking Figs, 4 pounds.......... 25c
Choice Marrowfat Peas, package 5c
French Mustard in glasses, 3 for.......... 25c
Fresh Herring in tomato sauce, can 10c
Gravy Salt, per bottle.......... 10c
Home-made Pickles, per quart 20c
Choice Dates, per package...... 10c
Pure Java and Mocha Coffee, per lb.......... 38c
Pure Marmalade, per glass 15, 20c
Soap Chips special, 4 lbs...... 25c
Soclean for floors, can.......... 19c
Surprise or Comfort Soap, 6 for 27c

PROMPT DELIVERY.
PHONE 320

Mr. Hancock's Sales

THURSDAY, April 4.—Sale of furniture, property of Mrs. John Colter. Sale at one o'clock p.m., and at the residence, adjoining Jackson Park, No. 506 Smith street.

Interesting news for shoppers on page seven.

PILES CURED IN 6 TO 14 DAYS
Your druggist will refund money if PAZO OINTMENT fails to cure any case of Itching, Blind Bleeding or Protruding Piles in 6 to 14 days, 50c.

REPORT WAS ALL TOO TRUE

It Was Albert Parrish of Peterboro Who Was Killed

A tragedy of every-day, and one which possesses phases of terrible sadness, has invaded the humble threshold of the home of the late Albert Parrish of this city, the report of whose shocking death in Vancouver has been confirmed by the receipt of a wire to his relatives here. To no person has the news come with such pitiful shock as to his young wife, who is now left widowless, and with an infant child to care for.

Three weeks to a day passed, and on the anniversary of his leaving Peterborough came the tidings of his sudden death.

A letter written to his wife's mother, Mrs. Sadler, 466 1-2 Gilmour street, is filled with an account of the brilliant prospects he had entertained for establishing a cosy and comfortable home in Vancouver, and which he had intended his wife and child to soon occupy.

In the letter he told of his first position; the one at which he was doomed to meet his death. He was working as a steeple jack and rivetter on the Hambury Mills burner, and was swung out and suspended in a chair above the water, while engaging in the rivetting. Hambury Mills are situated on False Creek in the suburbs of Vancouver.

PROSPECTS WERE BRIGHT.

While the work at which he was engaged at the time of writing was not particularly remunerative, still he spoke most hopefully of the future.

Another sad aspect of the case is that his young wife has been busily engaged with preparations to go out to join her husband, and in the midst of her happy expectations, fell the news of her husband's death, shattering forever her happy prospects.

Mr. Sadler wired to Vancouver yesterday. He received in reply a telegram signed by Frank Hopkins, confirming the belief that the victim was the Albert Parrish known here. The deceased was an absolute stranger in Vancouver, and the person named Hopkins, is supposed to be a foreman at the mill where Parrish was employed.

His widow and Mr. Sadler have consulted Mr. G. N. Gordon with a view to taking whatever legal action is necessary. It is understood that if the Company in Vancouver were in any way liable for the accident, a claim for damages may be entered. Mr. Sadler wired the authorities to withhold burial until he arrives, having left on the 4.28 C. P. R. to-day for the scene of the fatality. Until his arrival there, no further particulars of the sad affair will be obtainable.

It is not likely that the remains will be brought to Peterborough.

The late Mr. Parrish was insured with the Foresters and his wife will benefit thereby. While in Peterborough he was a member of Knox Church.

Dr. Bruce Hewson, L. R. C. S., L.R.C.P., Edinburgh, has opened an office at the corner of Charlotte and Stewart Streets for general practice of medicine. Special attention given to diseases of eye, ear, nose and throat. Phone, Bell 220, Hours 9-10 a.m., 2-4 p.m., and 7-8 p.m.

CONVENTION AT GOSPEL HALL

A Christian Convention is to be held in the Gospel Hall at the corner of Brock and George streets, on Friday, Saturday and Sunday, April 5, 6 and 7 and over one hundred delegates are expected. A large number of speakers from outside points will be present, and the convention promises to be productive of much interest and help. Three meetings will be held each day, at 10.30 a.m., 2.30 p.m. and 8 p.m., and all three meals are to be served at the hall.

Mothers can bring their babies and rest assured that they will be cared for, during the progress of each meeting as a nursery will be an innovation of the Convention.

The invitation to these meetings is general and cordial.

Rexall Beef Iron and Wine a stimulanttonic and reconstructive, a grand medicine for weak people in spring time. Guaranteed to give satisfaction or money refunded. For sale at McDermid & Jury's Drug store.

Local news on page seven.

BIG FOUR DAYS' SALE
Starting Monday, April 1st, 1912
TUESDAY, WEDNESDAY AND THURSDAY

Entire Livery Stock of P. Maher, Toronto, at 19 and 25, Bloor Street, Toronto, CONSISTING OF

300 Head of Horses
And all Carriages, Harness, etc.

Everything to be sold without reserve. Here is a chance for people to secure good Breeding Mares.

Sales Start at 10.30 each day. G. JACKSON, G. FITCH, } **Auctioneers**

INTER-STATE REALTY COMPANY

AUCTION SALE OF DWELLING HOUSES

Located in the City of Peterborough, on

SATURDAY, MARCH 30

On the Premises, as follows, commencing at One o'Clock, at

47 PARK ST. Two Storey Frame Dwelling House, containing 5 rooms, with large summer kitchen; all in elegant condition, with extra large lot. This property is a good opportunity for a home or sure speculation.

AT 1:45 O'CLOCK P.M.

102 STEWART ST. Two Storey and Cellar, Red Brick House, with large lot; house contains 7 large rooms and bath, with all modern and up-to-date improvements, and in A-1 condition.

AT 2:30 P.M.

57 AYLMER ST. Two Storey and Attic, with large cellar, light brick dwelling, contains 7 rooms and elegant up to-date bath room, with wood furnace in the cellar, and good sized lot. This is a chance of a lifetime to secure a comfortable home.

AT 3 P.M.

188 STEWART ST. Two Storey, with large attic and cellar; new red brick house, with 6 large rooms and bath, with all up-to-date modern improvemens; furnace in the cellar, and good sized lot. This property must be seen to be appreciated.

AT 3:30 P.M.

189 REID ST. Two Storey and Cellar Frame Dwelling House, with 6 rooms; all improvements except bath, and in A1 condition, and enamel basin, etc., throughout, and good sized lot.

AT 4 P.M.

590 & 592 SHERBROOKE ST. Two Elegant Two Storey and Cellar Brick Dwelling Houses, with extra large lots, and each house contains 6 large rooms and bath, with all up-to date modern improvements, and both houses having only been completed last fall. This is a chance to secure a good speculation or for a home and must be seen to be appreciated.

Easy Terms! Easy Payments!

—Our terms will be made known at time and place of sale and will be very easy, allowing anyone to secure a home, or for speculation, or both. This opportunity seldom comes to the public to buy at auction, where you make the price, which must be right.

NOTICE—The owner of the above-named parcels of property has instructed us to sell the above to the highest bidder, as he has large holdings outside of the city and will be away for months at a time, and wants to reduce his large holdings and care in this city.

For further information, etc., apply at our local office:

Local Office—372 WATER STREET, PETERBOROUGH. Phone 822.

Inter-State Realty Company Home Office—1431 Queen Street West, TORONTO.

Dr. T. F. McCullough
166 Brock Street
Specialist Eye, Ear, Nose
and Throat

THE DAILY REVIEW

Burn Cccc Scranton Coal

VOL LXXV., NO. 77. PETERBOROUGH, ONT., CANADA, SATURDAY, MARCH 30, 1912 TEN CENTS PER WEEK.

SAVAGE ATTACK MADE ON COMMISSIONER MORINE

Member for Carleton County, N.B., Causes an Eleventh Hour Sensation In the Commons With a Sweeping Attack on the Career of New Federal Appointee—Says He Is Paid to Keep Out of Island.

Ottawa, March 30.—Almost the last day of the first session of the 12th Parliament of Canada was enlivened, not to say electrified, by the utterance of a Liberal member, from his place in the House, of charges of the most sweeping and serious nature against the personal and political honor of a new Borden Government appointee.

F. B. Carvell (Carlton, N.B.) seized the opportunity of the motion to go into supply for a savage attack on A. B. Morine, chairman of the Public Service Commission, based on Mr. Morine's political life as Premier of Newfoundland.

The members of the commission, which involved almost the liberties of many public servants, said Mr. Carvell, should be above reproach. They were not only judges, but prosecuting attorneys as well.

He said that Mr. Morine, when he went to Newfoundland, became connected with The St. John's Mercury, which raised a violent creed cry, at first against the Roman Catholics. Then about 1890 he turned and supported them.

"The alacrity with which this man was able to get from one side to the other was surprising," said Mr. Carvell.

But this, he continued, was not the point he wished to emphasize. In 1898, he said, when Mr. Morine was Finance Minister and Minister of Customs for Newfoundland, he made an agreement with R. B. Reid, a prominent railway contractor, by which the colony of Newfoundland gave away to Reid almost all the colony possessed, in order to secure the operation of railroads.

The colony under Mr. Morine spent $13,000,000 on this railroad, said Mr. Carvell, handed it over with all its branches to Reid for fifty years, with the condition that it should become Reid's property on his paying $1,000,000. Reid was also given 5,000 acres of land a mile, which with the other concessions he had got would take up almost all the available land in the colony. He was given all the coal with the understanding that there should be an import duty of $1 a ton.

He was also given a monopoly of steamship lines on the coast, with a subsidy of $100,000. He was given control of the docks at St. John's for $325,000, a monopoly of telegraph lines and certain other franchises totalling $13,000,0000 to $15,000,000.

Then Mr. Morine had fought the election of 1897, with the deal with Reid as his principal plank.

Continuing, Mr. Carvell read an extract from the reply of Rt. Hon. Joseph Chamberlain, then Secretary of State for the Colonies, to the governor of Newfoundland, dated March 23, 1898, refusing to ratify the agreement, in which he referred to the "extraordinary powers" handed over to Reid. Meetings of protest were also held at St. John's against the agreement.

On Mr. Morine admitting in 1898 that while he was a member of the executive council of Newfoundland, he was the legal adviser of Reid, the governor of the colony, Mr. Carvell declared, dismissed him from office, stating in a letter that he should "not give him the choice which master he would serve for the future."

"It was impossible to conceive," commented Mr. Carvell, "that any man who had been so disgraced would have the hardihood to hold his head up and seek public office in this country."

Then a general election was held and Morine had the hardihood to join himself to Reid in an attempt to get back into office, but though he had been elected himself, only three of his followers were.

"Having betrayed the colony for the benefit of his employer, he then attempted," said Mr. Carvell, "to betray his employer for the benefit of himself."

Morine and Reid, he said, had quarrelled over The St. John Mercury, on which Morine held a mortgage of $35,000.

The law suit with Reid over The Mercury, continued Mr. Carvell, had resulted in a supplementary agreement which had driven Morine out of Newfoundland. He was allowed his pension, bribe, or whatever it could be called of $10,000 a year on condition that he wouldn't come back.

"For $10,000 a year," vehemently declared Mr. Carvell, "he became an exile from the colony of Newfoundland, and now he comes to this country, forces himself into our politics, and becomes the head of the most important commission this Government has created since it came into power."

He charged that Premier Borden knew all about Mr. Morine's record; that he was made acquainted with it when Mr. Morine was a Conservative candidate in Nova Scotia in 1908.

Mr. Carvell topped his charges against Mr. Morine by reading a letter of Rt. Rev. F. Howley, Bishop of Newfoundland, to Mr. Winton of Toronto, which contained some choice morsels of denunciation. Mr Morine was, according to the bishop, "the greatest scoundrel that ever entered the narrows—an unmitigated rascal." Reid had "found him out embezzling from him," held it over him as a threat and driven him from the colony.

"I'd like to know," said Mr. Carvell in conclusion, "what credence will the people of Canada place on the evidence of a court presided over by a man of the reputation described in the document I have read. I want to know how my hon. friend can square this appointment with the professions he made in his Halifax platform of 1907.

Does he not think that the time has now come when he should call a halt? If he is going to investigate the public service of this country he should do it by men who, as he said in his platform, are above reproach, men in whom the people will have confidence, men in whose judgment the people will have confidence."

Premier Borden in a dignified reply stated that the details of the allegations of Mr. Carvell were absolutely new to him, and were of an exceedingly grave character. "I stand exactly with regard to appointments to public office," said the Premier, "where I stood when I made the statement my hon. friend has referred to (the Halifax platform of 1907). I shall place the charges which my hon. friend has made before Mr. Morine and give him an opportunity of making an answer to them. When Mr. Morine's answer has been made to these charges, I will announce to this House of Commons and to this country what action the Government purposes to take in regard thereto."

DURBAR IN KINEMACOLOR
The King-Emperor Presenting Colors to British and Indian Regiments

The entire program of this gorgeous pageant wi llbe shown in all its splendor at The Grand for days, commencing Monday, April 1, with matinees on Tuesday and Wednesday afternoon. The same big program as given in Ottawa all week by the command of His Excellency the Governor-General. Seats now on sale.

TO STOP ALL WORK

Soft Coal Miners Suspend Operations On Monday.

Special to the Review.

Cleveland, Ohio, March 30—Contrary to expectations last night, bituminous coal miners will suspend all operations on Monday, for at least a fortnight, pending the taking of a referendum vote on the question of a strike. This decision followed by eight hours, the order for suspension of work in the anthracite mines. Six hundred and seventy thousand miners will be idle Monday.

MILITARY TACTICS AT BROCKVILLE

Brockville, March 30.—A number of men, prominent in the Army Medical Service of the Canadian militia, spent a day in Brockville and vicinity doing some practical field work. Last spring the culmination of the big "war game" was an imaginary action in the valley to the west and south of Lynn between two large forces. The medical men went out to the scene of the action to carry out their part of the game, that is to say, the care of the injured.

Among the officers in the party were: Col. G. Carleton Jones, director-general of the Canadian Medical Service; Major C. A. Hodgetts, medical officer of the Conservation commission; Major F. L. Vaux, Major R. Lorne Gardner, Major Newtalley, Ottawa; Major Potter of Toronto, Capt. A. E. Snell, Kingston, and Major F. T. Murphy of Halifax.

The party dispersed yesterday after putting in a solid day's work in the field.

HON. MR. MORINE REPLIES TO CARVELL'S CHARGES

He Says Contract With Railwayman Proved Beneficial to Newfoundland After All — Acted Openly as Mr. Reid's Adviser and Money Since Received Is Fair Compensation—Has Been Invited to Go Back.

Ottawa, March 30.—A. B. Morine, K.C., issued a statement last night to the press. It is, in part, as follows:

"Being informed over the telephone, that Mr. Carvell, M.P., was speaking about me in the Commons, I at once went to the gallery to listen, and I now submit a reply to what I then heard him say.

"I can give an outline only of the facts relating to my resignation from the Government of Newfoundland in 1898, at the request of Governor Murray. They are as follows:

"Governor Murray was personally opposed very bitterly to the Reid railway contract, adopted by the Legislature, and after is passage became embittered against me for some fancied slight I was accused of showing him. The opponents of that measure urged him to punish me, the man most connected with the measure, in their opinion, and the most energetic member of the administration. One of the most active of these politicians was the Very Rev. M. F. Howley, whose letter abusing me was read by Mr. Carvell.

"It was a public fact that I was and had been the general legal adviser of R. G. Reid, the contractor. No secret had been made of this, for I openly acted in that capacity in the courts. I had specially asked the Premier, Sir James Winter, if it were desirable that I should remain in the Cabinet, and had remained at his request. Other counsel for the contractor had sat in the previous Cabinet with the knowledge and acquiescence of Governor Murray himself. The governor knew that I acted for Reid, and he made no protest or took any action till moved to do so for party ends and because of his personal feeling. Any objection that might be to the situation on principle was offset in this case by the fact that the Reid railway contract, 1889, was unanimously supported by the members of the Legislature supporting the Government and by half of the Opposition, led by the present Premier of Newfoundland, Sir E. P. Morris. Though amended disadvantageously, that measure remains in force to this day, to the general advantage of the country, and now it is almost universally admitted that the contract was a splendid one for the country. I may add that St. John's newspaper, which asserted that corrupt influences were used to support the measure, was sued for libel and most unreservedly withdrew its imputations.

"After my resignation my colleague urged my appointement. Governor Murray though reconciled to me personally, demurred to a reappointment and soon retired. His successor, Governor McCallum, immediately restored me to office, officially sending me a letter."

Mr. Morine here cites a portion of a eulogistic letter by Governor McCallum at this time, and continues:

"I may add that at the next general election in 1904 I was re-elected by my constituents, whose confidence was given to me for twenty years without a single defeat. I became and continued leader of the Opposition until I resigned to come to Canada.

"I served in office under Governor MacCallum for several months in 1899, and then on a question of policy I again ceased to be a member of the Government of Newfoundland. Then, free from office, I once more became Reid's legal adviser, entering into a contract for my exclusive professional services, I acted under it till 1906, when it was terminated by agreement.

"It was represented to Mr. Reid that his relation with the Government could never be friendly and that the political opposition of the Rt. Rev. Dr. Howley, a strong supporter of the Government, would not cease while I was Reid's legal adviser. Mr. Reid came from Montreal, where he resided to solve the difficulty after consultation with me. I had abandoned my private practice to become his legal adviser, and had a moral and legal claim for my unexpired time. Mr. Reid had also promised me extra remuneration for what he was pleased to regard as peculiarly good work done for him by me in a large arbitration. He was anxious to compensate me properly, but he desired to avoid the further friction which he feared might occur if I remained in the colony. Knowing that I had long contemplated a return to this, my native country, he offered to commute my claim on him by paying to me annually, if I resided in Canada, a portion of the yearly salary which I was entitled to under my contract.

"Very strong language derogatory of me was quoted by Mr. Carvell from a letter written by the Rt. Rev. Dr. Howley of St. John's, Newfoundland, the Roman Catholic archbishop of St. John's, not, as Mr. Carvell called him, 'the bishop of Newfoundland.' My deference to the office Dr. Howley holds overcomes my anger at his wanton assault, and I refrain from saying more than this, that where we are both equally well known—in Newfoundland—no surprise would be felt at any violent thing he might say about me.

"As proof of the place I hold in the public opinion of Newfoundland, may I be pardoned by saying under the great provocation which has been given that I have repeatedly been urged to return to the colony to lead a party, and that for two years I have been unanimously elected president of the Newfoundland Society in Newfoundland."

PRISONER MADE SECOND ESCAPE

Sawed Bars of Cell and Scaled the Walls

Kingston, March 30.—By sawing through the bars of his cell in the insane ward of the penitentiary, Joseph Chartrand, a French half breed, early this morning succeeded in making his escape after scaling the walls with the aid of a rope. Chartrand was serving a life term for killing a policeman at Sault Ste. Marie, and escaped once before six years ago, when he was at liberty for a month.

TWO SOCIALISTS FORM THE B. C. OPPOSITION

Premier McBride's Sweep of the Province Leaves No Liberal Members In the Legislature According to Latest Returns, But Mine Districts Elect Socialists by Narrow Margins —Huge Majorities All Round.

Vancouver, March 30.—Corrected returns show that Parker Williams, Socialist, won by nine votes against R. B. Dier in Newcastle. Jack Place, Socialist, was elected in Nanaimo. The House will, therefore, consist of these two Socialists and forty Conservatives. Following are results corrected to date:

Alberni—J. C. C. Wood (ac.)
Atlin—Hon. E. Young (ac.)
Cariboo—J. A. Fraser and Dr. H. Callaghan, about 100 majority each.
Chilliwack—S. A. Cawley (ac.)
Columbia—Parsons and Foster, both Conservatives, running neck and neck; several places to hear from.
Comox—M. Manson, maj. 229.
Cowichan—Hayward—maj. 237.
Cranbrook—Thomas Caven (ac.)
Delta—Frank McKenzie, maj. 351.
Dewdney—W. J. Manson, maj. 200.
Esquimault—R. H. Pooley, Conservative, got 298 votes; H. D. Helmeken, Conservative, 188; John Jardine, Independent Conservative, 96; M. B. Jackson, Liberal, 136; G. Oliver, Socialist, 94.
Fernie—Hon. W. R. Ross, maj. 313.
Greenwood—Jackson, maj. 260.
Grand Forks—E. Miller (ac.).
Islands—Hon. A. B. MacPhillips, maj. 235.
Kaslo—H. F. Mackay (ac.).
Kamloops—J. P. Shaw, maj. 34.
Nelson—J. H. McLean, maj. 338.
Nanaimo—Jack Place, Socialist, maj. 209.
Newcastle—P. Williams, Socialist, maj. 9.
Westminster—T. Gifford, maj. 625.
Okanagan—Price Ellison, maj. 1,172.
Revelstoke—T. Taylor (ac.).
Richmond—F. Cotton (ac.).
Rossland—L. A. Campbell, maj. 168.
Saanch—D. M. Eberts, maj. 216.
Sinikkammen—L. W. Shatford (ac.).
Skeena—W. Manson, maj. 207.
Slocan—W. Hunter, maj. 205.
Ymir—J. H. Schofield, maj. 735.
Vancouver total—Hon. W. J. Bowser, Conservative, 5,109; A. E. B. MacGowan, Conservative, 5,027; G. A. McGuire, Con., 5,019; H. H. Watson, Con., 5,001; C. E. Tisdale, Con., 5,067; W. Bennett, Socialist, 1,150; J. Reid, Socialist, 1,154; W. A. Pritchard, Socialist, 1,069; J. P. Lord, Socialist, 1,126; J. McDonald, Socialist, 1,272; S. Green, Ind., 95; Ralph Smith, Lib., 3,139; J. H. Ellis, Lib., 2,628; Ald. Enright, Lib., 2,977; Ald. Cameron, Lib., 2,727; Maxwell Smith, Lib., 2,866.

Majority—Highest Conservative over highest Liberal, 1,970.

Lowest Conservative over highest Liberals, 1,862.

Victoria (four members)—Hon. R. McBride, Con., 3,228; H. B. Thomson, Con., 2,547; Fred. Davey, Con., 2,375; H. F. Behnson, Con., 2,390; H. C. Brewster, Lib., 2,048; R. T. Elliott, Lib., 1,998; V. Midgeley, Socialist, 662; B. J. Perry, Ind., 620.

Majority — Highest Conservative over highest Liberal, 1,180.

Summary — Conservatives elected, 40; Socialists elected, 2; Liberals elected, none.

Highland Regiment for Galt.

Galt, March 30.—News comes from Ottawa to Col. A. J. Oliver, commanding the 29th Battalion, that the Militia Department will spend $15,000 on the Galt armory, and agrees to the formation of a city regiment of Highlanders.

Tax In New York State.

Albany, N.Y. March 30.—The Harte bill, levying a direct tax of one mill, passed the Legislature yesterday. It is estimated that the measure will produce a revenue of $11,000,000.

TO PUT ON LID AT THE N.Y. FALLS

Niagara Falls, N.Y., March 30.—Business men in this city are up in arms against clergymen, who petitioned the council to force the Sunday closing of theatres, holding the conditions in Niagara Falls, Ont., as model.

At a meeting yesterday afternoon representatives of theatrical and business houses decided to attempt to close grocery stores and all other places of business if the theatres are forced to close.

If the threats are carried out, thousands of dollars of Canadian money will be lost to the city every Sunday. Every Sunday hundreds of people come here from nearby Canadian places. The police court is filled with Canadian drunks every Monday morning. This is the most wide-open city in the state.

DIED ON HEARING SON'S ELECTION

Victoria, B.C., March 30.—C. E. Pooley, K.C., former Speaker of the British Columbia Legislature, and a pioneer Conservative leader, died Thursday night just after he received news that his son, R. H. Pooley, had been elected as a Conservative member of the Provincial Parliament from Esquimalt, the district which the elder Pooley had represented for many years.

Mr. Pooley came to Esquimalt with a party of English gold-seeker in 1863. He was a member of the Robson, the Davie and the Turner Cabinets.

Prospective Son-in-Law Baulked.

Galt, March 30.—Joseph Lafrautz, belonging to the local Armenian colony, was arrested charged with threatening to shoot his prospective father-in-law. The latter promised the other his daughter in marriage, but refused to sanction the ceremony until the suitor came across with the customary monetary consideration.

Taxes Went Up In Smoke.

Belleville, March 30.—The residence of Mr. Thomas McMunn, Mayo Township, was with all its contents, destroyed by fire. Mr. Munn was tax collector for the Township of Mayo in this county, and $200 which he had collected went up in smoke. There was no insurance on house or contents.

DECISION GIVEN AS NO CONTEST

Cambridge Shell Sank and Crew Had to Swim Ashore---Oxford Finished Eleven Minutes Behind Record Time --- Crews Will Race Again Monday.

Special to the Review.

Putney, March 30.—The Oxford crew won a hollow victory over Cambridge in the annual boat race to-day. A strong wind was blowing and the river was so rough that the Cambridge shell sank when half way over the four and one-quarter mile course, the crew being forced to swim ashore. The Oxonians also had to stop and empty their craft, but finished in a sinking condition eleven minutes behind the record time. The race was declared "No Contest" and is to be renewed Monday.

SET A NEW RECORD

Oxford set up a new record last year of 18 minutes 29 secs. and defeated Cambridge by two and three-quarter lengths. The only dead heat in this event since 1841 was in 1877, the time being 24 mins. 6 1-2 secs., and Cambridge had a similar experience in 1859, when their shell sank. The first race was rowed in 1841, and in the subsequent races Oxford won 37 and Cambridge 30.

Suffragette Advises Boycott.

London, March 30.—At a meeting of suffragettes held last night in protest against what the speaker described as their "Base betrayal by the House of Commons," Mrs. Despard, who was sentenced to prison in 1909, and was once arrested for picketing Premier Asquith's house, said the time had arrived for the militant suffragettes to adopt more effective methods to gain their desires.

She urged, in effect, a boycott. She said the women should not buy hats, which would hurt the tradesmen worse than window-smashing, declared that they should not go to a seaside resort represented in Parliament by men of anti-suffragist tendencies, and should not subscribe funds to churches or institutions or invest their money in England.

PROBABILITIES

Light winds and fine to-day. Sunday—Easterly winds with about the same temperature.

Are Beaver Skins Contraband?

North Bay, March 30.—The trunk full of beaver skins seized on the Temiskaming & Northern Ontario Railway was forwarded to its destination at Mattawa, accompanied by Game Warden Parks and Provincial Constable Hayman, who watched the baggageroom at Mattawa and arrested a man who asked that the trunk be shipped to Pembroke. The man took an affidavit that the skins were secured in Quebec, and were being taken through Ontario, but could produce no permit for so doing.

DANGELO THE ITALIAN SINGER

This great artist will be at the Red Mill for one week only, beginning Monday, April first. The proprietor has made arrangements with the Verbick Concert Company, Buffalo, for the singer's appearance here. The range of his voice is that of a high baritone, and he will render all the latest song hits, and which are so popular just now.

No increase in the admission fee, which is only five cents. Open afternoons and evenings. The Red Mill. 2d

Crothers and Grand Trunk.

Ottawa, March 30.—Hon. T. W. Crothers, Minister of Labor, gave what seemed an ultimatum to the Grand Trunk Railway last night. He made a careful statement of his position.

He suggested, though, that the powers of the Railway Commision should be broadened so that they could arbitrate in cases of disputes between employers and employes. There were 120,000 men in the employ of Canadian railways and these men should not be dismissed after years of service at the whim of officials.

Mr. Crothers went into the history of the dispute with the Grand Trunk Railway and showed how in his opinion the company has failed to live up to the agreement it had signed, both in regard to reinstating its men and to the schedule of wages. In closing he declared that there was no legal machinery by which the G.T.R. could be compelled to observe the agreement entered into with them by another party and then repudiated by them. It seemed to him the time was not far distant when Parliament would say that any quasi-public institution such as a railway, must be compelled to treat its employes decently.

Interesting news for shoppers on page seven.

Publish My Letter The World Over

The Words of Harold P. Bushy, Who Was Permanently Cured of Chronic Lumbago by "Nerviline."

"Three years ago I discovered that a man subject to lumbago might just as well be dead as alive." These words open the sincere, straightforward letter of H. P. Bushy, a well-known man in the plumbing and tinsmithing business in Portland.

"One attack came after another, and lumbago got to be a chronic thing with me. I could scarcely get in a day's work before that knifing, cruel pain would attack my back. I used a gallon of liniments; not one of them seemed penetrating enough to get at the core of the pain. I read in the Montreal Witness about Nerviline, and got five bottles. It is a wonderful medicine—I could feel its soothing pain-relieving action every time it was applied. When I got the disease under control with Nerviline, I built up my strength and fortified my blood by taking Ferrozone at meals. This treatment cured me permanently, and I urge everyone to give up the thick, white, oily liniments they are using, and try an up-to-date, penetrating, pain-destroyer like Nerviline.

LETTER NO. 4311

"Please publish my letter the world over. I want all to hear of Nerviline."

Don't be cajoled into receiving anything from your dealer but "Nerviline." Large bottles 50c., trial size, 25c. Sold everywhere or The Catarrhozone Co., Kingston, Ont.

NERVILINE
A Family Liniment

The Daily Review

SATURDAY, MARCH 30, 1912.

ROWELL TEMPERANCE POLICY

There are many points in the Rowell temperance policy open to criticism by those to whom he is catering for support. A policy of Abolish the Bar will receive the support of many Conservatives, as well as many Liberals. The division upon the question is not likely to be strongly political in its nature, unless some counteracting policy is put forward by the Whitney Government. Apart from the question as to what attitude will be assumed by the Government, the situation is very interesting indeed, for it foreshadows a re-alignment of the Liberal party in Ontario, or what remains of it. The advanced temperance people who were looking for a complete prohibition policy are disappointed. The Liberals who believe that Premier Ross' experience with caucuses should have been sufficient to discourage Mr. Rowell from attempting to shove a prohibitory measure, or any part of it, down the throat of the party, are disgruntled. The only apparent accession of strength the move will secure Mr. Rowell will be those Conservatives who are willing to support anyone who proposes to further the cause of temperance.

The Rowell proposal, if put into effect, would close the bars, and do away with public treating, but the liquor traffic would be transferred to the shops and the clubs, where the licenses would do a Midway business. The shops would be left undisturbed, so that those who are determined to have liquor at any cost, might be able to get it legally. The clubs are not interfered with, as they are not open to the general public. The proposal to permit these places to do business looks like discrimination quite unfair to the hotelmen, many of whom have tried to serve the travelling public to the very best of their ability. The provision that inspectors of hotels and transient boarding places shall be appointed certainly would not be a feasible means of keeping up the hotel standard. The recent protest from the Commercial Travellers' Association to Premier Whitney, about the dreadful condition of hotels in local option districts, indicates that a province-wide abolition of the bar would have serious effects in this respect. However, many people will be disposed to support the Rowell proposal because it takes a long step towards wiping out the liquor traffic as officially recognized. Being very incomplete, its defects are prominent, and opponents will not forget to make the most of them. It is an interesting question whether Mr. Rowell, having secured the adoption of the proposal by a majority of his House followers, can get the support of the party at large in anything like equal measure.

THE BOURASSA GAG

The announcement that Henri Bourassa will not contest his seat in the Quebec Legislature, but will take a holiday in Europe instead is not surprising. Mr. Bourassa has been having quite a number of disappointments lately. He entered the Quebec Legislature with the idea of reforming the provincial administration. He proposed to set the heather afire locally. But he was unable to make much headway against the Gouin Government. He turned his attention to Federal politics, his old love. The Laurier organs, the Examiner among them made a great ado because Bourassa opposed Laurier in the last campaign. He was therefore in a close and Machiavellian alliance with Premier Borden. Ever since the formation of the present government the Globe and its lesser satellites have seen the Bourassa ghost in every bit of government legislation. They have been busily trying to show that Bourassa was the real premier, the boss of Ottawa, and that those Britishers who voted for Premier Borden and the Conservatives had been most diabolically duped.

What is the record of the Borden government so far? It has been doing business for six months. How far has Mr. Bourassa been able to exert that malign influence he is credited with by the Laurier organs? In the first place, there was a demand that the heads of the Montreal harbor board be chopped off. The first great surrender was sure to come, according to these too clever oppositionists. The Montreal Harbor board is the same as on Sept. 21, notwithstanding French activities. Then came the Ne Temere legislation, the Lancaster bill, etc. Here again was a peck of trouble. Premier Borden boldly proposed that the first step out of the whole difficulty was to find out where the Dominion stood as to jurisdiction in marriage legislation. He proposed a reference to the Supreme Court and the Privy Council, and this was accepted as the wisest course. The government immediately framed the questions, and they are now before the Supreme Court.

Then came the Manitoba boundary bill. This was another rock upon which the Borden government was sure to split. Here again was Bourassa dominating the situation.

Bourassa and Lavergne tried their best to have a separate schools clause embodied in the bill, it is true, but they were turned down hard and flat, and the three ministers and Quebec representatives stayed pat. Where were Bourassa and Lavergne? The organs, especially those who make any semblence of trying to avoid direct lying, have dropped their Bourassa screamer type. They have been made to look so ridiculous by the actual events that they have shut up for a while, ashamed. And Bourassa is going to Europe.

HER MESSAGE TO SISTER WOMEN

Found Relief and Cure in Dodd's Kidney Pills

Mrs. Jacob McLean Could Not Lie Down Without Suffering Agony Till She Found Relief in Dodd's Kidney Pills.

Grindstone Island, Magdalen Islands, Que., March 29—That Dodd's Kidney Pills are doing a great work for the suffering women of Canada can no loner be denied. Every corner of the Dominion furnishes some noble woman who is willing to speak out and tell her suffering sisters where they can find relief, and Mrs. Jacob McLean, of this place, is one of them.

"I am fifty-six years old," Mrs. McLean states, "and at that critical time of life that comes to every woman.

"I had Rheumatism, Diabetes, and pain in my limbs, so I could not lie down without suffering the greatest agony. I found relief in two boxes of Dodd's Kidney Pills."

Nine out of ten of the suffering women of Canada will find that the cause of their sufferings is diseased kidneys. If they cure the kidneys with Dodd's Kidney Pills their sufferings will cease, and they will find health and energy that will make them new women. Ask your neighbors.

BRIDGENORTH

Special Correspondence.

Bridgenorth, March 29—Mr. and Mrs. Robert A Tedford, entertained a number of their friends at their home "Eagle Mount Farm" on Monday, March 25th, the occasion being in honor of Mrs. Tedfod's mother, Mrs. J. K. Stabler, and her aunt, Mrs. Thomas Tindle. Mrs. Tedford proved herself an ideal hostess and an enjoyable time was spent by all present among the guests were Mr. and Mrs. T. Tindle, Miss G. Tindle, Mr. Geo. Tindle, Fowlers' Corners; Mr. and Mrs. J. K. Stabler, Mr. Rolland Stabler, Mr. and Mrs. Y. Harvey, and Mr. and B. Nicholls, of Young's Point.

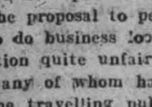

Wood's Phosphodine, *The Great English Remedy.* Tones and invigorates the whole nervous system, makes new Blood in old Veins. *Cures Nervous Debility, Mental and Brain Worry, Despondency, Sexual Weakness, Emissions, Spermatorrhœa, and Effects of Abuse or Excesses.* Price $1 per box, six for $5. One will please, six will cure. Sold by all druggists or mailed in plain pkg. on receipt of price. *New pamphlet mailed free.* The Wood Medicine Co. Toronto, Ont. (formerly Windsor)

Abbey's Effer-vescent Salt

A good stomach and a merry soul are inseparable—lacking which, try Abbey's Salt.

25c and 60c bottle.
Sold everywhere. 80

EPIC OF THE RAIL

When you talk of city agents please
 let this burg be heard,
For there's McIlroy a singin', faith
 he's singin' like a bird,
And the C. P. R. is hummin', with
 Mac a doin' things.
Around brothers in affliction McIlroy is cuttin' rings.

And there's Sandy, long and lanky,
 lean and leather lunged at times,
For the G. T. R. is whoopin' on the
 agricultural lines,
But rush won't bother Sandy, he's
 thorough and precise,
There's no holes in Sandy's armor
 when it comes to snow and ice.

And Rose, he's handlin' business such
 as Billy did before,
For the old Grand Trunk—now,
 younger—in the self-same natty
 store,
He's beamin' in his manner and joyous in his mein,
Quite a man among the agents as
 the burg has ever seen.

And Dodds, well now you're shoutin'
 —there's a man who looks his job,
He's a wizard at the art of gettin'
 business from the mob,
For the C. P. R. and branches that
 are loaded down for fair,
Let alone the main lines buildin'
 here and there and everywhere.

And we ask, has any paper any nicer
 things to say,
Of the railway men within their
 burgs who're workin' day by day,
If the paper thinks they're worthy,
 it can state the facts in rhyme,
But for beating Peterborough's men
 none other come to time.

A three-inch gun exploded on board the Dutch cruiser Zeeland during target practice at Willemstad, Curacoa. A corporal was killed.

Cranbrook held its annual meeting of the Pet Stock and Poultry Association last week.

Dr. Wilfrid Grenfell, who was recently dined by the Medical Association of Vancouver, was presented with a purse of gold at the end of the dinner.

TO CURE A COLD IN ONE DAY
Take LAXATIVE BROMO Quinine Tablets Druggists refund money if it fails to cure. E. W. GROVE'S signature is on each box 25c.

SEALED TENDERS addressed to the undersigned, and endorsed "Tender for Extension to Breakwater and Dredging at Goderich, Ont.," will be received at this office until 4 00 P.M., on Monday, April 15th, 1912, for the construction of an Extension to the North Breakwater and Dredging at Goderich, Huron County, Ont.

Plans, specification and forms of contract can be seen and forms of tender obtained at this Department and at the offices of J. G. Sing, Esq., District Engineer, Confederation Life Building, Toronto Ont.; H. J. Lamb, Esq., District Engineer, Windsor, Ont., and on application to the Postmaster at Goderich, Ont.

Persons tendering are notified that tenders will not be considered unless made on the printed forms supplied, and signed with their actual signatures, stating their occupations and places of residence. In the case of firms, the actual signatures, the nature of the occupation and place of residence of each member of the firm must be given.

Each tender must be accompanied by an accepted cheque on a chartered bank, payable to the order of the Honourable the Minister of Public Works, equal to ten per cent (10 p.c.) of the amount of the tender, which will be forfeited if the person tendering decline to enter into a contract when called upon to do so, or fail to complete the work contracted for. If the tender be not accepted the cheque will be returned.

The Department does not bind itself to accept the lowest or any tender.

By order,
R. C. DESROCHERS,
Secretary.

Department of Public Works.
Ottawa; March 15, 1912.

Newspapers will not be paid for this advertisement if they insert it without authority from the Department.
—19492

SPECIALS

FLORIDA TOMATOES
NEW CABBAGE
PINEAPPLES
CAULIFLOWERS
RHUBARB
CELERY
FLORIDA GRAPE FRUIT
LETTUCE
GREEN ONION
PARSLEY
FAMOUS ELEPHANT BRAND ORANGES
GUARANTEED SWEET AND JUICY

Also Bargains in Oranges. 10c doz., 3 for 25c., and 15c., 2 for 25c., 20c, 3 for 50 cents.
BEST GROCERIES AND VEGETABLES

D. M. MINICOLO
Phone 935. 410½ George St.

Wanted

WANTED

ROPE SPLICERS, WANTED AT ONCE. B F ACKERMAN. 3d

WANTED

TWO OR THREE GOOD BLACKSMITHS Apply at Gatehouse, Canadian General Electric Company. 3d

WANTED

TWO GIRLS FOR REVIEW BINDERY. Apply at once to Mr. D. Moore. 3d

REPRESENTATIVES WANTED

FOR Sale of Townsite Lots in divisional and junctional points along line of Grand Trunk Pacific Ry. in Western Canada. Whole or part time. Liberal commission. Money-making side line for salesman. Write to authorized agent G.T.P.Ry., International Securities Co., Ltd., Somerset Bldg., Winnipeg, Man., for particulars, maps, etc. 8d

WANTED

BOYS TO CARRY REVIEW ROUTES IN North and South Wards. Apply to Mr. Dobbin. 3d.

SALESLADY WANTED

FOR DRY GOODS STORE (experienced preferred). Apply, 166 Simcoe Street. dtf

DOMESTIC WANTED

CAPABLE GENERAL for small family in Toronto. Fare paid. Apply, with references, to F. C. Cubitt, 370 George St., Peterborough. 3d

WANTED

THREE GIRLS FOR TRAINING AS NURSES Apply to Nurse Walkden, Parkdale Hospital 71 Melbourne Ave., Toronto. 6d

GIRLS WANTED

IMMEDIATELY — Sewing Machine Operators to work on tents, awnings and flags. Nice clean light work. Apply to J. J. Turner & Sons, George St., Peterborough, Ont. 6d

REPRESENTATIVE WANTED

IN EACH LOCALITY to mail circulars for Cut-Rate Grocery Mail Order House. Few hours spare time will easily earn $20 weekly Anyone can do the work. Outfit furnished free. Dominion Grocery Co., Windsor, Ont. 6d4w

Lost or Found

LOST

ON WEDNESDAY NIGHT OF THIS WEEK, a Pair of Mother of Pearl and Gold Mounted Opera Glasses, either in the Opera House or on George or Hunter streets. Kindly Return to this Office and Receive Reward. 1d

For Sale or To Rent

SACRIFICE SALE

PROSPECTIVE BUYER, PUT YOUR OWN offer to purchase a well-built residental house, 642 George street, Peterborough. Offers considered to April 7th. A. Hanna, 1089 Gerrard, Toronto. 5d1w

HOUSE FOR SALE

ONE AND HALF STOREY BRICK HOUSE in west end of city, on car line; 8 rooms. Aply— 465 McDonnel Street. 1m

FOR SALE

THERE IS NOTHING SAFER than TORONTO REAL ESTATE. I have for sale lots and acreage that are rapidly increasing in value. Look into these before investing your money. For full particulars inquire of Frank Mullet, 709, Aylmer Street, representing the Robins Ltd., Toronto. Phone 870 3d

FOR SALE—$3000—FOR SALE

FOR SALE AT THE PRICE OF $3,000—THAT Eligible Residence, No. 147 Hunter St., East. Brick, steam heated, modern conveniences, seven bedrooms, fixed basins and taps in bed rooms, billiard room in basement. Ten minutes walk from post office. Apply to Mr. E. A. Peck, Peterborough

FOR SALE

Will sell at a bargain, or exchange for Western property, Saskatoon real estate preferred, that up-to-date and modern Dwelling being No. 296 Margaret Avenue., Peterboro'. Address — W. H. G. Armstrong, P. O. Box 1532, Saskatoon, Sask

FOR SALE

BRICK HOUSE, almost new, centrally located, on car line, nine rooms. Third floor finished with three rooms and heating register—Hot air sunshine furnace; gas connections; electrice light and phone; hardwood floors; pleasant and cheerful situation. For sale at a bargain. Apply to Box "M" Review Office.

BARGAINS IN PROPERTIES

Park Lots—5 to 25 acres, with Buildings—good location.
Building Lots—centrally located—on easy terms of payment.
Office & Desk Rooms to Rent—possession at once.
INSPECTIONS, and information of any or all our Property lists given free. Don't forget to ask for our Printed Lists of all kinds of Properties for sale.
OFFICE—136, Hunter Street. Opened in the Evenings by appointments.

J. T. O'CONNELL & Co.
136 Hunter St., Peterborough.

FOR SALE

Iron Pipes for water and steam Posts, Belting Pulleys, Shafting, Chains, Iron and Wood Pulleys, Steal Beams, Rails, Wire Fencing new and slightly used. Very cheap. Send for Catalogue, and state what you need.

The Imperial Waste & Metal Co.
7 Queen Street - MONTREAL

LUMBER

And builders' materials of all kinds—Shingles, Scantlings, Joist and Bill Stuff—Mouldings, Casings and Base and all kinds of finish. Boxes and Box Shooks.

ALF. McDONALD ESTATE
Point St. Charles Mills

Canadian Pacific Railway

HOMESEEKERS' EXCURSIONS
APRIL 2, 16 and 30
and every Second Tuesday until SEPT. 17 inclusive
WINNIPEG AND RETURN, $34.00
EDMONTON AND RETURN, $42.00
Proportionate rates to other points.
Return limit 60 days.
Through Tourist Sleeping Cars to Edmonton via Saskatoon, also Winnipeg and Calgary via Main Line.
Ask nearest C. P. R. Agent for Homeseekers' Pamphlet
Low Colonist Rates to Pacific Coast.
Full particulars from any C.P.R. Agent.

EASTER SINGLE FARE
Between all stations in Canada Port Arthur and East
GOOD GOING—APRIL 4, 5, 6, 7, 8
Return Limit: APRIL 10
(Minimum Rate of 25c)
SETTLERS' TRAINS —TO— WESTERN CANADA
Will leave TORONTO 10.20 p.m. EACH TUESDAY During MARCH and APRIL

W. McILROY, Agent, Peterboro.

Medical

DR. E. V. FREDERICK
M.R.C.S. (Eng.) L.R.C.P. (London) — Surgery and Diseases of Women. 402 George Street. Hours 1.30-3.30—7-8.

DR. BUCHANAN
F.R.C.S., Edinb: M.R.C.S., Eng., L.R.C.P., London. Specialist Eye, Ear, Nose and Throat. Phone 519; 169 Charlotte St. Hours—9-11 a.m., 2-4 p.m. 7-8 p.m.

DR. E. A. HAMMOND
Late assistant Westminster Hospital, Brompton Hospital, National Heart Hospital, St. John's Skin Hospital, London, Eng. Also of Rotunda Maternity Hospital, Dublin.
Special—Diseases of Heart, Skin and Stomach
Office—543 Water Street
Bell Phones. Office 463—House 180.

Osteopathy

DR. ASA G. WALMSLEY
Osteopathic Physician
Office over Canadian Bank of Commerce, Hunter Street entrance.
Office Hours—9 to 12 a.m., 2 to 5 p.m. Evenings by appointment.
Office — Phone 649. Residence — Phone 609.

Legal

G. N. GORDON
BARRISTER, SOLICITOR, NOTARY PUBLIC AND CONVEYANCER.
MONEY TO LOAN
Offices upstairs, 1 door south of Madill's Drug Store, 397½ George Street. "Commissioner for New York State." Bell Phone 219. Machine Phone 100

D. O'CONNELL
BARRISTER, SOLICITOR AND NOTARY
Hunter Street, two doors west of Post Office,
DANIEL O'CONNELL

RUDDY & BURNHAM
Barristers, Solicitors, Notaries, etc
Office — No. 379 Water Street, Peterborough
Money to Loan
ROBT. RUDDY, K.C. J. H. BURNHAM, M.A.

A. E. DIXON
Barrister, Solicitor, etc.
Office corner Hunter and George Sts., Peterboro Entrance next to W. Madill's Drug Store.

R. E. WOOD
BARRISTER, SOLICITOR, Etc. Office removed from Bank of Commerce Building to 435 George street, recently occupied by E B. Edwards. MONEY TO LOAN.

W. H. MOORE, K.C.
BARRISTER, SOLICITOR, in the Supreme Court etc. Office—Hunter Street, first stairs west of Post Office. Money to Loan.

HALL, HAYES & HALL
BARRISTERS, SOLICITORS and NOTARIES PUBLIC, Hunter Street. Peterborough, next the English Church. MONEY TO LOAN at the lowest rates of interest.
E. H. D. HALL, City Solicitor.
LOUIS M. HAYES, K.C. BASIL D. HALL

HALL, MEDD & DAVIDSON
(Successors to Stratton & Hall)
BARRISTERS, SOLICITORS, Etc., Peterborough Ont. Office—Corner of Hunter and Water Sts over Bank of Commerce.
R. R. HALL S. T. MEDD W. S. DAVIDSON

PECK, KERR & McELDERRY
BARRISTERS SOLICITORS, NOTARIES
415 Water Street, Peterborough
Money to loan at lowest current rates of interest. Easy terms of repayment.
E. A. PECK F. D. KERR V. J. McELDERRY

Money

BENNET & GOODWILL
BARRISTERS, SOLICITORS, Etc., 375 Water St., Peterborough. Telephone No. 191.
Money at Current Rates
Upon Easy Terms
J. W. BENNET E. L. GOODWILL

MONEY TO LOAN
MORTGAGE LOANS
ON CITY AND FARM PROPERTY
at lowest current rates
PECK, KERR & McELDERRY
415 Water St. Peterborough

Money to Loan
at lowest current rates
—on—
FARM, TOWN OR VILLAGE PROPERTY
ON EASIEST TERMS OF REPAYMENT
HALL, MEDD & DAVIDSON
Successors to Stratton & Hall
BARRISTERS. Office—corner of Hunter and Water Streets over Bank of Commerce.

DOMINION CHINESE CAFE
Modern and up-to-date dining rooms also private dining tables. Drop in and try our special Chinese Dishes—nothing but the best of steaks and chops used. We guarantee the best of satifaction to strangers and all our patrons.
328 GEORGE STREET
OPEN FROM 7 A.M. TO 2 A.M. Tom Him, Manage

GRAND TRUNK RAILWAY SYSTEM **Canada's Double Track Line**

EASTER HOLIDAY RATES
SINGLE FARE for Round Trip
Minimum charge twenty-five cents between all stations in Canada.
GOOD GOING APRIL 4, 5, 6, 7, 8th
Return Limit April 10th, 1912.

HOMESEEKERS' EXCURSIONS
— TO —
WESTERN CANADA
via Chicago.
April 2nd, 16th and 30th
and every second Tuesday thereafter until Sept. 17th inclusive.
WINNIPEG AND RETURN $34.00
EDMONTON AND RETURN $42.00
Tickets good for 60 days. Proportionate rates to other points in Manitoba, Saskatoon and Alberta. Tickets will also be on sale on certain dates via Sarnia and Northern Navigation Company.

LOW RATES TO PACIFIC COAST
Tickets on sale daily until April 15th

SETTLERS ONE WAY TICKETS
to Manitoba, Saskatchewan, and Alberta, on sale every Tuesday in March and April.

WHEN GOING TO
BUFFALO, NEW YORK PHILADELPHIA, MONTREAL
Travel via Grand Trunk Railway System the only double track route.

Tickets, berth reservations from City Ticket Office, 334 George Street.
B. A. ROSE, City Agent.

Jas. J. Shadgett
Sign, carriage, auto and waggon
PAINTER
Buggy and waggon repairing promptly attended to.
Cor. Aylmer and Charlotte Streets
Peterborough, Ont.
Bell Phone 443

TORONTO SAVINGS —AND— LOAN COMPANY

Notice is hereby given that a Quarterly Dividend of two and one-half per cent., being at the rate of ten per cent. per annum for the (3) three months ending 31st March, 1912, has been declared upon the Capital Stock of this Institution, and the same will be payable at the Offices of the Company in this City on and after April 1st, 1912.

The transfer books will be closed from the 18th to the 31st of March, both days inclusive.

By order of the Board.
W. G. MORROW,
Managing Director.
Peterborough, March 15th, 1912.

Lehigh Valley COAL
Best in the World
February Prices
will be follows—:
Egg and Stove Coal $7.50 per ton
Nut Coal..........$7.75 per
Pea Coal..........$6.50 per ton
Also first-class Hardwood $6.00 per cord. Mixed Wood $4.50
Cutting & splitting extra
— FOR SALE BY —
J. E. A. Fitzgerald
Both Phones 111

Children Cry for Fletcher's

CASTORIA

The Kind You Have Always Bought, and which has been in use for over 30 years, has borne the signature of Chas. H. Fletcher and has been made under his personal supervision since its infancy. Allow no one to deceive you in this. All Counterfeits, Imitations and "Just-as-good" are but Experiments that trifle with and endanger the health of Infants and Children—Experience against Experiment.

What is CASTORIA

Castoria is a harmless substitute for Castor Oil, Paregoric, Drops and Soothing Syrups. It is Pleasant. It contains neither Opium, Morphine nor other Narcotic substance. Its age is its guarantee. It destroys Worms and allays Feverishness. It cures Diarrhœa and Wind Colic. It relieves Teething Troubles, cures Constipation and Flatulency. It assimilates the Food, regulates the Stomach and Bowels, giving healthy and natural sleep. The Children's Panacea—The Mother's Friend.

GENUINE CASTORIA ALWAYS

Bears the Signature of

Chas. H. Fletcher.

The Kind You Have Always Bought

In Use For Over 30 Years

THE CENTAUR COMPANY, 77 MURRAY STREET, NEW YORK CITY.

Lady Betty Across the Water

By C. N. & A. M. WILLIAMSON

Copyright, 1906, by McClure, Phillips & Co.

"I can't help what you thought," I answered rudely, for I was getting desperate. "You've no right to keep me here like this, and it won't do you a bit of good, for if you stand there till we're both in our second childhood I won't change my mind. You ought to know that now, Mr. Parker. Please let me go."

He didn't move.

"If you don't I'll scream at the top of my lungs," I said. And he must have seen that I meant it, for he flung open the door with a slam, and I swept past him with my nose in the air, trying to look like mother.

I didn't see him again till it was time to go home. Then he drove back with Mrs. Ess Kay and me to the Moorings in the shut up motor car and didn't open his mouth once on the way, which was wonderful for him and seemed somehow ominous.

I had been too angry and excited after that scene of ours to feel unhappy or to worry much about what might come next, but that drive, short as it was, with Potter freezingly silent and Mrs. Ess Kay alarmingly polite, made me feel that the end had come. I was sure she had been told by her brother what an obstinate, ungrateful girl I was, and I had a guilty sinking of the heart as if I really had been both. There was no Sally to protect me now, no one to advise me what to do, and there was a big lump in my throat as I said good night and went to my own room.

I hadn't been there long when there came a knock at the door, the same determined kind of inexorable knock which mother gives when I've been found out in something which she thinks it her duty to make me sorry for.

I'd locked the door and would have liked to make some excuse not to open it, but it was Mrs. Ess Kay's door and Mrs. Ess Kay's room just as much as it was Mrs. Ess Kay's brother I had refused.

She sailed in all in black, like an executioner, though, of course, executioners don't go down into history wearing chiffon trimmed with jet.

"My dear Betty," said she, subsiding into a large armchair, "I want to have a serious talk with you."

It would have been stupid pretending not to understand, so I just looked at her and waited.

"My dear Betty, I want to have a serious talk with you."

"I dare say you can guess what it's about?" she went on.

"I suppose so," I said. "I am very sorry about everything. But I can't help not being in love with Mr. Parker, can I?"

"I should have thought," said Mrs. Ess Kay, "that your mother's daughter would have attached very little importance to being in love. Apparently she hasn't been as successful with you as with Lady Victoria. Believe me, Betty, there's nothing in it—nothing at all."

"In what?"

"In what you call 'being in love.' A girl fancies a man for his eyes, or his dancing, or because he is strong, and she thinks she's in love with him, but it's only a fancy which passes before she's been his wife for twelve months, and she wonders what she ever saw in him then. A year after you have been married to my brother, you will be very fond of him, and you will be one of the most important young women in America as well as in Europe. Oh, my dear, you will have to take him. Your mother will never forgive you if you don't. It was quite an understood thing between us when she lent you to me that if possible there was to be a match. Your beauty and name, and Potter's money. He's really a very good fellow—a temper, perhaps, but I wouldn't give much for a man without one, and, like most Americans, he'll make a splendid husband."

"For some one," I murmured.

"For you, Betty. I assure you, I daren't tell the duchess you've definitely refused Potter. You must be persuaded. Be engaged to him. Let him follow you to England."

"If I did that I should find myself being married off to him before I knew."

"Well, and if you did? It would be because you'd had the chance to change your mind."

I shook my head. "I must go home to England," I said, "but Mr. Parker mustn't follow me."

Mrs. Ess Kay's face hardened.

"I'm afraid if you go home after refusing Potter you'll have a very poor welcome, my child. The duchess has been kind enough to take me a little into her confidence. I don't think she would have sent you over with me if she hadn't known something about Potter, and your sister's affairs aren't arranged yet. Oh, you needn't blush and look so indignant. The duchess didn't mind putting her difficulties in a letter when I wrote her you weren't behaving quite satisfactorily, and you may take it from me that at present things stand like this—you must go back an engaged girl or else stay away until Lady Victoria is married."

If mother were different I should have hoped Mrs. Ess Kay was exaggerating, but as it was I believed her, though I did my best to be high eyebrowed and incredulous till she remarked that I could see the duchess' letter if I liked, though it might be rather embarrassing.

I was sure it would be and preferred to take its contents on faith, but I was so miserable that I had to keep my eyes staring wide open to prevent the tears dropping down. I was tired and forlorn and homesick—for Vic and Stan and the dear dogs and everything except mother—and I felt such a horrible weakness creeping over me that I could even imagine myself by and by doing what they meant me to do. I thought the best thing was to gain a respite lest Mrs. Ess Kay should drag some kind of a concession from me which I would have to live up to afterward.

To be continued

ABSOLUTE SECURITY.

Genuine

Carter's

Little Liver Pills.

Must Bear Signature of

Brent Good

See Fac-Simile Wrapper Below.

Very small and as easy to take as sugar.

CARTER'S LITTLE LIVER PILLS.

FOR HEADACHE.
FOR DIZZINESS.
FOR BILIOUSNESS.
FOR TORPID LIVER.
FOR CONSTIPATION
FOR SALLOW SKIN.
FOR THE COMPLEXION

GENUINE MUST HAVE SIGNATURE.

Price 25 Cents. Purely Vegetable. Brent Good

CURE SICK HEADACHE.

MOTHERS RECOMMEND BABY'S OWN TABLETS

Baby's Own Tablets are recommended by thousands of thankful mothers who have used them for their little ones and have found them a safe and sure cure for constipation, indigestion, worms, simple fevers and all stomach and bowel troubles. Concerning them Mrs. Auguste Bier, St. Damase, Que., writes: "Please send me another box of Baby's Own Tablets. I have already used them and have found them an excellent remedy for little ones. I would strongly recommend them to all mothers." The Tablets are sold by medicine dealers or by mail at 25 cents a box from The Dr. Williams' Medicine Co., Brockville, Ont.

FOB AND LOCKET PRESENTATION

To Mr. R. Mann by Woolen Co. Employes

Mr. Robert Mann, who is leaving next week for the West, was presented yesterday, by the employes of the finishing room, at the Auburn Mills with a very handsome watch fob and locket, of gold. Mr. Mann has been overseer of the room for many years and has always been very highly esteemed by those under his direction.

A brief address signed by those in the room, expressed regret at his leaving and hopes for a happy and prosperous future. To the address, Mr. Mann made reply as follows—

"I really do not know how to thank you for this kind remembrance. I shall take this beautiful guard and locket with me and will never forget the givers. I know that I have been hard and exacting at times when pressed with work, but may say that you have never failed to answer the call and I know that the management appreciated our combined efforts. You all deserve a very happy future, which all of you ladies, I am sure, are on a fair way of doing, and the men and boys will be sure to prosper.

With all best wishes I will bid you "Good-bye."

The proprietor of a roadhouse near Lewiston, N.Y., has been arrested on a charge of importing "white "white slaves" from Canada.

SANOL

The new discovery will positively remove Gall Stones, Kidney Stones, Gravel in the Bladder, and will effect a complete Cure. It will dissolve and remove stones without pain, and there is no necessity for an operation in the future, as Sanol will cure in every case no matter how long standing the disease may be.

SANOL will be found particularly valuable in old cases of Kidney and Bladder diseases.

SANOL is a preparation of herbs and herb extracts, and contains no poisonous ingredients. It's use, therefore, cannot possibly harm either the stomach or intestines.

Sanol per bottle $1.50

Get it from McDERMID & JURY, Druggists, Peterborough, or direct from The Sanol Manufacturing Co., Winnipeg, Man.

A copy of Sanol BOOKLET FREE

HORTICULTURAL SOCIETY AND THE OPTIONS

Have you sent in your application for a membership ticket in the Peterborough Horticultural Society? If not, do so at once before it is too late and participate in the good things this society is distributing to its members this season.

The following is a list of the options, any one of which a member is entitled to receive:

OPTION ONE.

1. One Paeonie, Festive Maxima, a grand White.
2. One Ampelopsis Veitchii or Boston Ivy.
3. One Rosa Rugosa, Rubra, deep Rose.

OPTION TWO.

1. Three Begonias, assorted.
2. Three Fuchsias, assorted.
3. Three Geraniums, assorted.

OPTION THREE.

1. One Bush or three Honeysuckle, Pink.
2. One Hydrangea Aborescens, a grand new variety.
3. One Crimson Rambler, Climbing Rose.

OPTION FOUR

1. One Dorothy Perkins, Pink Climbing Rose.
2. One Wigelia Rosea, Pink Flowering Shrub.
3. One Lillian Auratum, the King Lily of Japan.

In addition to your choice of one of the above options, members receive The Canadian Horticulturist, a bright monthly magazine devoted to everything pertaining to flowers and gardening, etc.; also a distribution of flowering bulbs in the fall, all for the annual membership fee of $1.00.

Greater interest than ever is being exhibited by the members in enlisting the sympathy of the public in general with the society, and the membership is steadily increasing, but owing to the nature of most of the plants in the option requiring to be planted as soon as possible those desiring to join should communicate with the secretary, Mr. C. H. Williamson, 203 King street, at once, and thus avoid possible disappointment, as these plants must be ordered soon. Application blanks may also be had at the following places:—Mr. Frank Wise, Little Lake cemetery; Jordan Bros., P. Connal & Son, and Porter & White.

PRESENTATION TO MR. AL. HARPER

On Thursday evening last the members of the Young Men's Bible Class of St. Andrew's Church, gathered at the home of Mr. Al. Harper, Downie street to spend a social evening and say good-bye to Allan who leaves this evening for Montreal, where he has secured a position, having severed his connections at the G.T.R. uptown ticket office, where he has been assistant passenger and ticket agent for a year.

Allan is the president of this fine class of young men. During the evening Mr. Jack Laing, the popular teacher of the class, on behalf of its members, presented the departing friend with a handsome Bible in which were the signatures of all the boys of the class.

Allan in a neat speech, thanked his friends for their kindness in remembering him. He recalled their many pleasant associations and predicted a bright future for the class and its members.

While choking his wife, James Currie, an engineer of Richmond, Va., was shot and instantly killed by his 15-year-old son.

Cook's Cotton Root Compound.

The great Uterine Tonic, and only safe effectual Monthly Regulator on which women can depend. Sold in three degrees of strength—No. 1, $1; No. 2, 10 degrees stronger, $3; No. 3, for special cases, $5 per box. Sold by all druggists, or sent prepaid on receipt of price. Free pamphlet. Address: THE COOK MEDICINE CO., TORONTO, ONT. (formerly Windsor)

WANTED

Good Tenant for Large House, Barns, Stable, Orchard, and 7, 15, or 20 acres Land near C.G.E. Works. Very suitable for Large Poultry Plant, and Garden; immediate possession. Smaller parcels of Ploughed Land to Rent.

Our choice Lots are going fast to wise men who want Homes of their own, with good Gardens. In a very few days now, our House-Builders will be hard at work. If you have not already placed your order, do so at once. It will save you Rent, and give you a Garden which will make money for you, while you sleep.

T. HURLEY

Corner Stewart and Hunter Sts.

REAL ESTATE SPECIALS

1 SMALL HOUSE, south, water and light. Price $1,200. $400 cash.

2 STOREY BRICK HOUSE with 4 Lots; East City. Price $2,100. $500 cash.

First-class SMALL FARM near City. Good buildings. Price reasonable.

116 ACRES, 7 miles from City. 2 storey Brick House, Barn 40x100, all cement floors, water in house and barn by windmill, 10 acres fall wheat, 10 acres alsack clover, 60 acres ready for spring crop. For quick sale, $9,000.

FOR FURTHER PARTICULARS APPLY TO—

C. BLEWETT

332 GEORGE ST.

Cheap Tea is Dear Tea

So declared the mother of a small family not long ago—

—And proved the statement true by simply relating her tea experience.

"I used a 30c. Tea for years," she said. "One day the Grocer asked me to try a 40c. package of Red Rose—he told me it was better Tea. I found it better Tea, and—before I had quite finished the first package I thought it made more Tea. The second pound I used with care—

—And found out that less Tea in the Pot made a richer, finer-flavored Tea, if you know what I mean."

RED ROSE TEA "is good tea"

We know exactly what this lady meant—

—40c. Red Rose Tea is a richer, stronger Tea, more delicately flavored.

The 30c. variety makes about 150 cups—

—Whereas the 40c. Red Rose Tea makes about 200 cups.

So—You might as well have better tea for the same cost in the long run.

There are several grades of Red Rose Tea selling at different prices, but the 40c. grade seems to please best. It is not only fine Quality but goes farther.

"Red Rose Tea is Good Tea" 211

TELEGRAPHIC BRIEFS.

After twenty-seven years' service in the Northwest Mounted Police, Major Snyder will retire April 15.

The Murray Woman Suffrage bill passed the New York State Assembly yesterday by a vote of 76 to 67.

Two negroes were lynched near Blacksburg, S.C., yesterday, after an unusual attack on a white man.

James Parkes, an aged gardener, once employed by Earl Aberdeen, was found dead in a shack in Toronto.

It is reported at Winnipeg that Premier Roblin will introduce a new school law for the purpose of satisfying the Catholics.

The British coal miners' minimum wage bill passed into law. The labor leaders counselled the men to return to work forthwith.

All of the miners entombed by a fall of rock yesterday in Sheffield, Eng., yesterday morning were taken out of the quarry alive.

At a meeting of the Saskatoon and Hudson Bay Railway Co. shareholders at Winnipeg, it was decided to build 200 miles this summer.

The Winnipeg Boy Scouts have won the King's flag, presented to the troop having the largest percentage of King's Scouts in its ranks.

An Italian violinist named Ciaccia, of Quebec, attempted suicide yesterday by firing four shots at his head with a revolver. One bullet grazed his chin.

D'Arcy Tate, chief counsel of the G.T.P., Winnipeg, resigned yesterday to go to Vancouver as vice-president and chief solicitor of the Pacific Great Eastern Railway.

Dr. W. W. Andrews, formerly of Mount Allison University, Sackville, N.B., teaching staff, and principal of Regina College since its foundation about a year ago, has resigned.

Besides the local product, Vancouver uses a carload of U.S. cold storage eggs daily.

Dr. de Van's Female Pills

A reliable French regulator; never fails. These pills are exceedingly powerful in regulating the generative portion of the female system. Refuse all cheap imitations. Dr. de Van's are sold at $5 a box, or three for $10. Mailed to any address. The Scobell Drug Co., St. Catharines, Ont. Sold by the Warne Drug Co., Limited.

HIGH-GRADE COAL OIL

Coal Oil is advancing in price and it would be well to lay in stock before any further advance. Present prices :—

Prime White Canadian Oil at 14c per gal.
Prime White American Oil at 17c per gal.
Smokeless American Oil at..... 20c per gal.

Delivered free in any quantity to all parts of the city. Our Smokeless American Oil is superior to any oil on the market, at any price.

CHINA CEMENT CO. 163 CHARLOTTE ST. Macfarlane Wilson, Mgr. OILS, CEMENTS AND SOAPS WHOLESALE AND RETAIL.

Bargain House of Peterboro'

What Can I Get for 5c

C. B. ROUTLEY'S

We have gathered together an array of all odd lines for quick clearance. The values are marvelous.

3000 rolls WALLPAPERS, assorted designs, at roll 5c	4 colors fancy HEAVY CUSHION CORD, silk regular 20c per yd, for 5c	30 BONE GLOVE STRETCHERS 5c
200 brass CURTAIN RODS, white ends and brackets 5c	200 sheets fancy GLASS TOP LACE PINS, assorted, 100 to sheet 5c	90 Wood and Rubber KNITTING and CROCHET NEEDLES 5c
325 roll TOILET PAPERS 1000 sheets to a roll 5c	45 HAT PINS, assorted, from 10c to 15c, clearing at 5c	12 IVORY COLLAR BUTTONS, lot 5c
50 quires Linen NOTE PAPER for, quire 5c	Children's FANCY NECKLETS 5c	15 SHAVING MIRRORS 5c
1000 packages new cut Linen ENVELOPES, 25 for 5c	PICTURE WIRE, 25 yard package 5c	105 BROOCHES with Brilliants 5c
310 WRITING PADS, 80 page 5c	ROSARIES 5c	75 CHAMOIS SKINS 5c
2000 Pence ENVELOPES, 50 for 5c	2000 sheets BRASS PINS, 2 sheets for 5c	1000 BOTTLES VASELINE, 2 for 5c
1000 LEAD PENCILS rubber tip, 3 for 5c	TAPE MEASURES 5c	365 NAIL SCRUBS, 2 for 5c
Drawing CRAYONS, 28 assorted for 5c	TOOTH BRUSHES 5c	La Page MUCILAGE, per bottle 5c
300 large packages CONFETTI 5c	50 CHINA PICKLE DISHES 5c	CELLOID HAIR PINS, 6 for 5c
50 packages Ladies' CALLING CARDS, 25 for 5c	30 fancy decorated China SPOON TRAYS 5c	178 pairs SPECTACLES, any sight 5c
2 dozen package of assorted PEN NIBS 5c	48 dozen China gold band EGG CUPS, 3 for 5c	55 CORK SCREWS 5c
12 REWARD TEXT CARDS 5c	52 doz French China Bread and Butter PLATES, each 5c	30 long handle MEAT CHOPPERS 5c
375 FANCY PAPER DOYLIES, 12 for 5c	CREAM PITCHERS, China 5c	30 TACK LIFTERS 5c
50 fancy FLOWER POT COVERS, each 5c	25 doz BREAKFAST PLATES, each 5c	20 Garden TROWELS 5c
500 rolls assorted CRIMPED TISSUE, per roll 5c	CUPS and SAUCERS, pair 5c	285 Brass MOULDING HOOKS, per dozen 5c
1001 skeins CORTICILLA SILK, 2 skeins 5c	32 dozen Etch Glass TUMBLERS, each 5c	98 doz. Jelly TIN TOP TUMBLERS, 2 for 5c
		30 BUTTER KNIVES and PICKLE FORKS, each 5c

THE GOODS WILL BE OUT WHERE YOU CAN SEE THEM ON THE TABLE

Toronto 262-4 Queen W. C. B. Routley Peterboro 379 George Street

RE-OPENING SALE

After inconveniencing our customers for a number of weeks we are plea ed to announce that our extensive alterations on sinterior of store are almost completed.

The re-opening will be celebrated by a Cut Price Sale. Some prices are given here which prove to you that cost was not considered when paring down prices :

GOODS AND PRICES :

CANNED FISH—

Fresh Scotch Herrings, regular 15c, for.......10c
Norwegian Sardines, Signet brand, 12½c for.......10c
French Sardines (fair) Ethelbert brand, 12½c for....... 8c
French Sardines (choice) Diamond brand, 17c for.......12½c
Kippered Herrings, Scotch, (Smith or Maconochies) reg. 15c, for...12½c
Finest B.C. Salmon in ¾ lb. tins.......15c

CANNED MEATS—

Cooked Ham, 1 lb. tins, regular 25c for.......15c
Cooked Ham, 2 lb. tins, 45c for.......30c
Spiced Brawn, 1 lb.; Corned Beef, 1 lb.; Roast Beef, 1 lb.; Hamburg Steak, 1 lb. — **Reg. 18c for 15c**
Veal or Beef Loaf 2 lb.; Beefsteak and Onions 2 lb.; Brisket Beef, 2 lb.; Roast Beef, 2 lb.; Corned Beef, 2 lb. — **Reg. 30c & 35c for . 25c**
Cambridge Sausage, regular 20c for.......15c
Potted Meats, 7c size, for....... 5c

CANNED SOUPS—

Armour's different kinds, regular 13c for.......2 for 15c
Campbell's or Clark's, regular 13c for.......10c

ROWAT'S WINE, in decanters, regular 25c for.......15c
(The Decanter alone is worth 25c.)

SOAPS

Sunlight, Comfort, Richards Pure, Quick Naptha. Borax, Life Buoy.......6 bars 25c
Castile Soap, regular 25c bar, for.......15c
Toilet Soap, in boxes of 3 cakes, regular 20c for.......15c
3 cakes, regular 10c, for....... 7c

FRUIT JELLIES, all flavors, any make.......3 for 20c
GOODWILLIES' PRESERVED FRUIT, 30c, 35c for 25c

FREE JELL-O JELLY DEMONSTRATION
ALL WEEK
Everybody invited to see the latest dishes of deserts.

FLAVORING EXTRACTS, all pure fruit flavor, regular 10c for 7c, 25c for 20c, 40c for 33c, 75c for 60c, $1.25 for $1.00
PURE HONEY, medium dark. in pint gem Jars. reg. 25c for 20c
POTATOES—Fine quality Canadian, 6 pecks to bag.......$1.80
CHRISTIES' SWEET BISCUIT, regular 18c for.......15c
Large assortment all fresh.

GOODS AND PRICES :

PICKLES, English or Canadian make, regular 30c for.......25c
Regular 25c for 20c. Regular 15c for.......12½c
STANDARD GRANULATED SUGAR, 17½ lbs for $1.00
8½ lbs for......50c

SAUCES—

Mushroom Catsup, regular 20c for.......15c
Sutton's (English) No. 1 quality (nothing finer) 25c for.......20c
No. 2 quality (best cheap) 15c for.......10c
Maconochie's Sauce, 15c for.......10c
Lea & Perrin's Sauce, 35c for.......30c

BAKING POWDER—

1 lb. Pure Cream of Tartar, English Sterling, reg. 20c for...15c
Royal or Cleveland's Baking Powder, regular 50c for.......35c
" " " " 25c for.......17c

COCOA, any kinds in stock, Baker's, Bensdorp, Lowney's, Fry, Souchard and Lipton's, reg. 13c for 10c, 25c for 20c, 50c for 40c

HAND CLEANER—

Snap, regular 15c for ....12c. Gilmour, regular 10, 2 for.....15c
Tiger, regular 10c.......2 for 15c

STARCH, large Silver Gloss Lumps.......10c for 7c
Chinese or Celluloid.......10c for 7c

E. F. MASON, Grocer, 426 George Street.

Hon. W. L. Mackenzie King addressed the Twentieth Century Club at Lynn, Mass., on "The State in Relation to Labor."

New Advertisements

MONEY LOST

THREE TEN DOLLAR BILLS, or more, on George St. Finder will please return to Review Office. Reward. 1d

TO RENT

OFFICE ON GEORGE STREET. $10.00 per month from April 6th; light, heat and lavatory free. Box 6, Review 1d

ROOM TO RENT

NEAR CENTRAL PARK. FRONT ROOM with Bay-Window. Heated, lighted and use of Bath-room. $5.50 with meals or $2.50 without. Box 6, Review 1d

For Sale by Tender

Sealed Tenders for the purchase of the property now occupied by THE MURRAY STREET BAPTIST CHURCH will be received up to and including April 5th, 1912.

The highest or any tender not necessarily accepted.

Possession of property given July 1st, 1912.

T. F. MATTHEWS,
Chairman Building Committe

PHOTOS AT LENDRUM'S

Before going West, drop in and be photographed.

Lendrum's Studio
Phone 626 — 170 Charlotte Street
Open Both Day and Evening

ANOTHER SLAB ARTIST SIGNS

Secretary Davidson, of the local club received a letter from Manager Templin this morning, which is accompanied by the contract of Pitcher Ed. Bartlett, of the Kodak Park Club, of Rochester, N.Y. Manager Templin has been angling for this boy for some time, and though Bartlett wrote accepting his terms, he did not sign to come to Peterborough until this week.

Bartlett has a great reputation, and if he delivers as heralded the pitcher problem is about settled.

MUSEUM AT THE PUBLIC LIBRARY

Curios From Inverlea Placed in New Home.

Through the efforts of Mr. T.A.S. Hay, the curios in the museum, at Inverlea Park, have been removed to the top storey of the Public Library building. The work of removal has been going on for some time, and in the new quarters, the splendid collection presents a much better appearance.

For the past sixteen years or more Mr. Hay has interested himself in the museum at Inverlea, and most of the curios and relics have been gathered as a result of his work. Among the relics are rare pictures of veterans of '66, the first Legislature of Canada, 1867; a case of historical documents, rare firearms, some of which date back to the battle of Waterloo. There are also alligators, turtles, and sword-fish, from Florida, and almost all the members of the bird family.

The general public is not yet admitted to the museum, but in another month it is expected that it will be opened for visitors, at least two afternoons each week.

Local news on page seven.

MARKET PRICES

Offering Was Not Large But Demand Was Brisk

The market this morning was small, particularly in meat. There was only a fair supply of butter and eggs and a large demand so that the prices remained fairly staple. No hay or wood appeared and potatoes were few. Vegetables, except onions, were scarcely to be found.

The farmers report that the soft weather has had a bad effect on the roads, making pitch holes, and that it is very slow and difficult travelling. Though there is little snow on the city streets there is more than enough in the country.

To-day's prices were:—
Pork, front, per lb., 11 and 12c.
Pork, hind, per lb., 12 and 13c.
Mutton, front, per lb., 11 1-2c.
Mutton, hind, per lb., 12 1-2c.
Veal, per lb., 10 and 12 1-2c.
Chickens, per pair, $1 to $1.50.
Chickens, each, 50 to 75c.
Geese, each, $1.50.
Butter, per lb., 35 to 38c.
Eggs, per doz., 20 to 23c.
Potatoes, per bag, $2.00.
Potatoes, per peck, 40c.
Onions, per peck, 50c.
Parsnips, per peck, 30c.
Carrots, per peck, 30c.
Beets, per peck, 30c.
Apples, Ben Davis, per pk., 35c.

Interesting news for shoppers on page seven.

PROF. JOHN DUXBURY

Among the first class passengers of the Caronia which sails from Liverpool to New York on Saturday, March 30th, is the name of Professor John Duxbury, the famous Reciter, of Manchester, England.

From his headquarters, the Hotel Bellevue, Beacon st., Boston, Mass., Professor Duxbury will start on his tour through the States and Canada, and his itinerary includes Boston, New York, Newburgh, Pittsburgh, Toronto, London, Belleville, Montreal, Washington, Minneapolis, Chicago and Vancouver. While in New York, Professor Duxbury will give his well-known recitals, "The Book of Job" at Dr. Jowett's church, 5th Avenue, and "The Book of the Revelation" and "Jean Valjean," from Victor Hugo's "Les Miserables" at Lewis Avenue church, Brooklyn.

BRASS TABLETS AT THE LIBRARY

Visitors to the public library will notice on either side of the door, on entrance to the reading room, a fine brass tablet. On the one to the north is the following inscription:

"In recognition of the generous bequests of the late Charlotte Jane Nicholls, towards the erection and maintenance of this library."

The one to the south, which is a duplicate of the other, in size, has on it the following:

"A tribute to the beneficence of Andrew Carnegie, to whose liberality the citizens of Peterborough are indebted for this building."

The Library Board secured these tablets from the Prichard-Andrews Co., of Ottawa. They were put in place yesterday.

Interesting news for shoppers on page seven.

Gun Club

A meeting of the Peterborough Gun Club is called for Wednesday evening, April 3rd, at eight o'clock, in C. B. Routley's store, George street. Special business. All members requested to attend.

PILES CURED IN 6 TO 14 DAYS

Your druggist will refund money if PAZO OINTMENT fails to cure any case of Itching, Blind, Bleeding or Protruding Piles in 6 to 14 days. 50c.

W.O.W. AT HOME

The members of Sherwood Forest Camp No. 50 W.O.W., with their wives and friends, initiated their splendid new quarters over the Nugent drug-store and Gibson's jewelry store last night. The early part of the evening was spent in progressive euchre, and after refreshments had been served, dancing was commenced Tucker's orchestra supplying the music.

There will be another dance under the auspices of the local Woodmen in two weeks.

Sherwood Forest Camp, No. 50, now has the distinction of ranking second on the Dominion honor roll. On November 1, last, it stood in twenty-sixth place, but successful membership campaigns since, have raised it to the top rungs of the ladder.

There have been 237 initiations since Nov. 1, 1911 and this augurs well for the prosperity of the order.

There is now a membership in the local camp of about 600 and the goal is set at 1000. On Monday night last there were thirty-eight initiations, making a total of fifty-three for the month of March.

SPORTS AT Y. M. C. A.

The Brownies and Nemo's put up a very interesting game of basketball in their City League fixture last night. The Nemo's seemed to have the game well in hand at half time and were leading 11 to 6, and having the best of the play. But after the rest period, the Brownies came back and put up a plucky up hill fight and with three minutes to play were leading by one point. At this stage the Nemo's were awarded a fowl which Hill converted, play being resumed Nicholls of the Brownies dropped in the winning basket just before time was called, the game ending 25 to 23, in favor of the Brownies. Teams. Brownies—Nicholls and Hanwell, forwards; Downing, centre Irvine and Stewart, defence; Nemo's—Hoden, Hill and Long, forwards; Hill and Gilbert, centre; Throop and Rogers defence. Referee, A. Flowers; umpire, F. E. Ellis.

To-night at 8 p.m., the Hustlers meet the Nemo's in a postponed city league game, and as both teams need this game to stay in the running, it is quite evident that "some game" will be the result.

The first game in the Juvenile City League, will be called at the conclusion of the Nemo-Hustlers' game to-night, when the Midgets, captained by "Fat" Brown, will meet the Electrics, who are under the direction of "Warhorse" Austin.

Standing of the City Basketball League to-date.

	Won	Lost
Eko Club	3	0
Brownies	2	1
Nemo's	0	2
Hustlers	0	2

Opens Next Week

The local branch of the Gordon Davies Company will be opened next week. A representative of the Company is in the city to-day.

Spanish troops lost 60 killed or wounded in a fight with Moors near Melilla.

Philip Hichborn, a young Washington lawyer, shot himself. His wife recently eloped.

The London Telegraph has closed the fund for the relief of granddaughters of Charles Dickens. It totals $42,000.

ASSOCIATION WAS FORMED

Mr. A. H. Stratton is President of New Organization

The seventy-five or more auto owners of the city realized that the time was ripe to organize themselves into a recognized body, and at an enthusiastic and largely attended meeting in the Montreal Bank chambers last evening, formed a Peterboro Automobile Association and decided to affiliate with the Ontario Motor League.

Those present were Messrs. Bond, Moher Banks, Doan, Rackham, D. Hall, V. Eastwood, Denham, Dr. Amys, McLelland, Greer, A.H. Stratton, C. Ackerman, F.J. McPherson Brightman, R.W. Travers, Dr. Holloway, Miller and Duffus.

The election of officers resulted as follows.

Honorary President—Dr. Halliday.
President—A.H. Stratton.
Vice-President—R.W. Travers.
Sec.-Treasurer— Charles Ackerman.

An executive committee was appointed by ballot as follows—

Messrs. J. J. Duffus, chairman; W. H. Denham, V. Eastwood, A. F. Coulthard, D.R. Frederick and E.G. Patterson.

The new president A.H. Stratton, suggested that the Association unite with the Ontario Motor League, thereby receiving all the benefits and attention which comes from being associated with the League. It was pointed out that this connection would come in useful in case of local motorists being fined unjustly by a police magistrate, The Ontario Motor League would take up the case and fight it in higher courts and if possible obtain justice.

The secretary of the Ontario Motor League, will therefore be invited to come to Peterborough, when ever convenient, but within the next two weeks if possible and address the local Association. The meeting will likely be held in the Dominion Bank Chambers.

Homeseekers Excursion to Western Canada

Via Chicago, including all points on Grand Trunk Pacific Railway, April 2nd, 16th, and 30th; May 14th and 28th; June 11th and 25th; July 9th and 23rd; August 6th and 20th; September 3rd and 17th. Winnipeg and return $34.00; Edmonton and return $42.00. Tickets good for sixty days. Proportionate rates to principal points in Manitoba, Saskatchewan and Alberta. Homeseekers' excursion tickets will also be on sale on certain dates via Sarnia and Northern Navigation Company.

Full particulars, tickets and illustrated literature from any Grand Trunk Agent, or write A. E. Duff, District Passenger Agent, Toronto, Ont.

LOCAL NEWS ITEMS

It is understood that the liquor case reported yesterday in the Review has been dealt with but further information is not given.

The Belleville engine was used today, under the supervision of Mr. Geo. Lytle, of Lindsay, to thaw out the G.T.R. gates at the Charlotte street crossing. This is the second time this season that they have had to be released from the grip of the ice, but taking into account the weather conditions it will likely be the last.

COAL — HIGHEST GRADE — COAL

BIG SALE

—OF—

LADIES' & GENT'S READY-TO-WEAR CLOTHING AND MILLINERY

On Account of our being overstocked and New Goods coming in we must reduce stock.

Ladies' Suits—all colors — latest styles, regular from $18.00 to $24.00, to go at....... **$13.95**
Ladies' Skirts—Voile, in this season's styles, from $8.00 to $12.00 to go at....... **$7.49**
Another lot of Skirts, from $4.50 up to $8.00, to go out at....... **$3.49**
Waists.......from 39c up to $5.50
Men's Suits, Spring Overcoats. Trousers, Shirts, etc., at positively lowest prices.
Millinery—latest styles at lowest prices.

CANADIAN FURNISHING HOUSE
311 George Street
Opposite Custom House

"GET THE HABIT" Of Calling at **JAY'S STORES "First"**
WHEN BUYING STORES, FURNITURE DRY GOODS OR CLOTHING.
384-392 AYLMER-ST. PHONE 623

ADAMS' SPECIAL SALE of EASTER KID GLOVES

We have been fortunate in securing about 400 pairs of fine quality **French Kid Gloves** at a very low price. There are some splendid staple shades in this lot, Black, Gray, Tan, Brown, White and Modes. You have often paid a dollar for inferior gloves. Special Easter Glove Snap

Friday and Saturday Your Choice For 69c

If you have an Easter Glove want this is a rare opportunity of securing a good quality Glove for little money.

Harry Adams

GRAND OPERA HOUSE | 3 days | COMMENCING Monday, April 1st
J. J. TURNER & SONS, OWNERS AND MANAGERS.
MATINEE—TUESDAY & WEDNESDAY at 2.30
IN ALL THEIR GLORIOUS COLOR—
DURBAR IN KINEMACOLOR
A TRIP THROUGH EGYPT WITH OUR KING AND QUEEN - (Urban Patents)
Special Prices—Evening, Lower Floor and 1st four rows Balcony, 50c; Balance of Balcony 25c, Gallery 15c
Matinee—All seats 25c — Seat sale opens Friday morning

Grand Opera House, Thursday, April 4
Return visit of the Original ALL STAR ENGLISH COMPANY in Henry Seton Merriman's Great Play
WITH EDGED TOOLS
"One great scene which brings down Act 4 would alone assure its success"—London Daily Mail.
"This unheralded group take the season's honors"—Chicago Record-Herald.
"Their artistry is superb"—Toronto Globe. "The play stands pre-eminent in point of human interest of all plays that have appeared here this season"—Toronto News.
Prices—50c, 75c, $1.00. Few at $1.50. Gallery 25c. SEATS ON SALE TUESDAY.

LENS GRINDING

We have just recently installed another Automatic Lens Grinding Machine. With this machine we have now the most complete retail lens grinding plant in Ontario. We are now in a position to grind 200 lenses every day. In case of an accident (if you didn't buy your lenses from us) bring the broken pieces to us and we can duplicate the lense on the shortest possible notice. It makes no difference what kind or what strength of a lense or where you bought them we can duplicate them in a very short time and we guarantee perfect results.

We carry the largest up-to-date Optical stock in the city. If you compare our prices you will find that they are the same as charged by Eaton and other Optical houses in Toronto, Our prices are governed by Toronto prices. In case you need new lenses (providing you have used them before) or if you are suffering from eye strain or headaches, kindly give us a call. We will guarantee to give perfect results.

CONSULTATION FREE.

A. A. FOWLER, Phm. B.
EYESIGHT SPECIALIST
WITH
NUGENT DRUG Co.
366, George St. Peterborough
Directly opposite Cressman's Stores.

Visit the New Peterborough Millinery Showrooms and inspect the display of Fashionable Trimmed Hats for spring Wear. Upstairs in old T. A. S. rooms, entrance 435 George St. Mrs. W B. Armstrong.

Ladies' Fancy Dresses and Costumes Are Our Specialty.

We clean, press, alter and repair al outer garments worn by ladies and gentlemen, also furs and sleigh robes, chintz curtains, &c.

2 STORES { 173 Simcoe Street / 204 Charlotte Street
Phone 669, 575. Machine 378

J. W. BOORMAN
Peterboro's Leading Confectioners

Where you will find the choicest assortment of high-class Confectionery.

2 Stores
356 McDonnel St. Phone 1132
55 Hunter St. Phone 1295

Watch this space for special Easter Display.

HORSE COVERS
Protect your horse and save your harness
We have COVERS in many different qualities and prices. Order to-day.
J. J. TURNER & SONS,
Tent, Awning and Flag Manufacturer

We Please Your Friends

Let us please you. Our portraits combine the most pleasing characteristics of the subject with our high standard of quality and workmanship.

MAKE ANAPPOINTMENT TO-DAY.

Louis Mendel

STUDIO — 374½ George St, East Side
The only studio on George-st.

NEW MUSIC STUDIO
At the J. M. GREENE MUSIC Co., Limited, 185 & 187, Charlotte St. Phone 595.
HERBERT C. TRENEER. A.T.C.M
Organist & Choir Master of St. Andrew's Church
Will receive Pupils in Piano and Theory. Pupils prepared for College or Conservatory examinations if desired A thorough and technical training guaranteed with special attention to interpretation. For terms, et apply to address mentioned above.

Easter Photographs

are now in order Make arrangements by call, or telephone early, at

THE ROY STUDIO
140½ Hunter Street

HOME STUDY

Thousands of ambitious young people are being instructed in their homes by our Home Study Dept. You may finish at College if you desire. Pay whenever you wish. Thirty years' experience. Largest trainers in Canada. Enter any day. Positions guaranteed. If you wish to save board and learn while you earn, write for particulars.

NO VACATION
Peterboro' Business College
GEO. SPOTTON, President.

WHO'S COMING AND GOING

Messrs. G. A. Gillogly and J. R. Breen, of Lindsay, are registered at the Snowden House.

Mrs. W. R. Morris has returned home after an extended visit to Panama and the Southern States.

The many friends of Mr. M. J. Carroll are pleased to see him around again after his confinement to St. Joseph's Hospital, where he underwent an operation for appendicitis.

Mrs Jno. Nugent, 205 Brock st., and her sister, Mrs. T. R. Phillips will be at home on Monday, April 1. Mrs. Phillips leaves for her home at Niagara Falls, N.Y., on Wednesday.

The many friends of Mr. Fred Doherty, of hockey fame, will be pleased to learn that he has about recovered from an operation which he had performed at the Nicholls Hospital on Tuesday last.

Every user of "SALADA" Tea is absolutely guaranteed tea of the finest quality, purity and flavor. Sold in sealed lead packets only,

Dressmaking

Miss W. Neilson, 364 Smith street dressmaker, late of Toronto, will give special attention to patrons. Tailored suits and dresses a specialty.

Interesting news for shoppers on page seven.

EASTER LILIES AND OTHER PLANTS
Large assortment at lowest prices
WREATHS, ANCHORS or any other design made up on shortest notice
Mason's Floral Emporium WATER STREE

RED MILL THEATRE

HOME OF ALL FEATURE ATTRACTIONS.

Special for week of April 1st—

DANGELO
GREAT ITALIAN SINGER

Mr. DANGELO will appear in all the latest English Song Hits. Do not fail to hear him.

This is in addition to our regular and popular singer, Mr. DONALDSON.

Hear Mr. Donaldson in all the latest Ragtime and Sentimental Song hits.

Our Picture Programme
FOR MONDAY AND TUESDAY
The Best Yet.

No. 1—BILL AND THE LIONS
No. 2—THE GHOST
No. 3—INNOCENT GRAFTER
No. 4—HONOR THY FATHER
No. 5—THE PORTRAIT

This bill is well worth seeing

Admission At All Times
5c TO ALL 5c
—COME EARLY—

SPECIAL MATINEES
Every Afternoon for Ladies and Children.

—COME OFTEN—

LUNDY---HALL NUPTIALS

At three o'clock this afternoon a quiet wedding was celebrated at "Riverview," the residence of Mr. and Mrs. Richard Hall, when their daughter, Miss Marlie Thompson Hall, was united in marriage to Mr. George William Lundy, second son of Mr. and Mrs. D. J. Lundy. The ceremony was performed by the Rev. Robert Pogue, pastor of St. Paul's Presbyterian Church. The bride was given away by her father and as the bridal party entered the drawing room Lohengrin's wedding march was played by Mr. John Crane. The bride was very lovely and graceful, gowned in softest ivory satin, with square train, and exquisite Duchess lace on the bodice and skirt. Her veil was of tulle, prettily fastened with a garland of orange blossoms, and the bridal bouquet was of white roses. Miss Effie Munro acted as bridesmaid, wearing a pretty frock of pale pink ninon over satin of the same shade, large hat with pink roses and carried a sheaf of Killarney roses. Mr. Gerald K. Rackham was best man. After the ceremony the "dejeuner" was served, followed by the usual toasts and speeches. The bride travelled in a smart navy blue suit, navy blue hat to match and handsome mink furs.

Only the immediate relatives of the bride and groom were present, those from out of town being Dr. and Mrs. Speer, Montreal; Mr. and Mrs. Herb. Hall, Toronto, and Mr. and Mrs. E. P. Clarkson, Toronto.

Hamilton Deane and Stanley Bedwell in a scene from "With Edged Tools," which comes to The Grand next Thursday, April 4. Same all-star English Co as here last October. Seat sale opens Tuesday.

CHARLOTTE ST. CONGREGATION HELD RALLY

A gathering thoroughly representative of Charlotte street Methodist Church, attended the annual congregational rally and supper last evening in the lecture hall, where a generous spread was partaken of and a first class program supplied.

The proceedings commenced at six o'clock, supper being served by the young ladies until eight.

Dr. M. A. Morrison in the capacity of chairman then introduced the following acceptable program;

Solo—R. F. Downey.
Reading—Miss Thomas.
Solo—Miss Edna Pringle.
Reading—R. J. Soden.
Solo—Miss Brock.
Reading—Mrs. Downey.
Vocal duet—Messrs. R. F. Downey and D. Fleming.

The gathering was a pronounced success in every way and the Ladies' Aid who managed it, looked well after every detail.

SUBJECT IS OUR EARTH A PLANET

Astronomical Society to Meet on Monday Night

The Peterborough Centre of the Royal Astronomical Society will hold their regular meeting in the Chemical Laboratory of the Collegiate on the evening of April 1st, when a very interesting and instructive lecture is assured, delivered by Mr. J. R. Collins, of Toronto. His subject will be "Our Earth a Planet." The lecture will, be profusely illustrated with slides.

Mr. Collins was with the Government expedition to Labrador in 1905, where a study of the eclipse of the sun was made. The public are cordially invited to this meeting. There is no charge.

EASTER ENTERTAINING

If You need Invitation Cards Fancy Easter Paper Table Napkins, Hand Painted Place or Tally Cards or Dance Programmes get them at the Review Office. 3d.

LAID TO REST

The funeral of the late Winnifred Maud Armstrong, took place this afternoon from the late residence on Douro street to the Little Lake Cemetery.

The late Miss Armstrong was a young lady who had made many friends in the city, and her death coming as it does, at such a promising period of life, is regretted exceedingly. She had possessed a disposition that was always cheerful and won for her high regard by those with whom she came in contact. Rev. C. E. Cragg, pastor of Mark street Methodist church, conducted the service at the house and grave.

To the bereaved parents and family, will be extended sincere sympathy in the loss of a daughter and sister.

Protestant Home

March 30th, 1912.

Subscriptions re Protestant Home Building Fund:

Previously acknowledged...	$10,804.00
Mrs. A. E. Coulthard...	10.00
Mr. A. E. Coulthard...	10.00
Mrs. Edgecombe Pearse...	10.00
W. H. Walkey...	5.00
Contributor...	5.00
	$10,844.00

Big Sale of Wilton, Axminister and Tapestry Carpet Ends 65c each at Fair's Saturday Morning. See South Window

BOAT ARRIVALS

Tunisian, Allan Line, reported, due at Halifax this evening.

Lake Manitoba arrived at St. John's yesterday morning at nine-thirty o'clock.

Empress of Ireland, from St. John, is due at Liverpool at six o'clock today.

Empress of Britain docked at Halifax at six o'clock this morning. Is due at St. John at 8 a.m., to-morrow morning.

WOMAN SUFFRAGE DISCUSSED BY THE LOCAL W. C. T. U.

Expect the Ballot Yet to Become Law

The Peterborough Women's Christian Temperance Union held their regular meeting at the home of Mrs. J. S. Knapman, George street, yesterday afternoon, with a good attendance. Mrs. Ellis, the president, was in the chair. Mrs. Goodfellow conducted the devotional exercises. At the conclusion of the business session the union discussed the question of the day, votes for women, which was introduced by a paper, entitled, "The Awakening of Woman—the Franchise." The franchise for women has always been a plank in the platform of the W.C.T.U., though it has not been pushed to the fore by any unseemly methods. White Ribbon women expect the ballot at no distant time, notwithstanding the fact that the Local House has given the bill the six months' hoist, and the British Parliament has voted out "The Conciliation Bill," which would have enfranchised a million or more women

"If a lassie wants the ballot,
Wants to run the town;
If a lassie gets the ballot
Need a laddie frown;
Many a laddie has the ballot
Not so bright as I,
Many a laddie votes his ballot
Overcome with rye."

At the close of the meeting dainty refreshments were served by the hostess

Regimental Orders

Headquarters,
Peterboro, March 30, 1912.

Orders by the Officer Commanding, 57th Regiment, Peterborough Rangers.

The Regiment will parade in drill order, at the Armories, at 8 p.m., on Tuesday, April 2, 1912, and until further orders, on each subsequent Tuesday, at the same hour and place,

D. WALKER, Bt. Major
Adjutant.

Women's Pains

"I received your sample of Zutoo Tablets, and took them for severe pain (monthly) and headache. At the end of 30 minutes I was entirely free from pain and experienced no more throughout the period. I suffer a great deal at these times and feel grateful that I now have a remedy which affords quick relief. Every woman in the land should know about Zutoo Tablets and what they will do."

MRS. ALLEN WRIGHT, Fulford, Q.

Zutoo

JOE'S STORE
291 GEORGE STREET

FIRST-CLASS
POOL ROOM
AND
TOBACCO STORE

Dealer in English and raw leaf Tobaccos.
Irish Twist especially.

JOE'S STORE
291 GEORGE STREET

Sunny Southern Alberta
The Best of the Last Great West

Investments in Lethbridge city property or farm lands in Southern Alberta will bring you a sure profit—and do it quick.
If you are interested, let us hear from you.
We refer you to the Daily Review (who knows of us) as to our reliability.

McLACHLAN-DYCE REALTY Co.
LETHBRIDGE, ALBERTA.

The Best Men's Shoes Made

We're showing lines of Shoes for Men, who appreciate the rich refinements of high-class Footwear — SHOES selected with the greatest care from the Best Shoes made.

Selected for the purpose of giving the Man who desires Shoes of Quality just what he wants.

The finest of selected Leathers — the perfection of shoe making--Shoes of Quality and exclusiveness.

$3.00, $3.50, $4.00, $5.00.

If you're looking for something choice in Footwear, sir, you'll find it here.

At the Quality Shoe Store

J. T. STENSON & SONS
364 GEORGE STREET. PETERBOROUGH

Ladies' Ready-to-Wear

EASTER MILLINERY

Our order department in Millinery section is almost filled up for Easter delivery. It would be well to order your Easter needs to-day.

Miss Noble has just returned this week with more new ideas for Easter.

We have a number of smart Stylish Hats, trimmed ready to put on. Our ready-to-wear dept. is having an exceptionally busy season. We have a magnificent stock at very moderate prices.

Great value in ladies' CASHMERE HOSE on Saturday, all sizes for........ ..... 25c

ELLIOT'S
PETERBORO

Of Course, You Want To "Spring"

Some New "TOGS" Easter Sunday

It's the spirit of the time that makes us all want to put on our best for Easter. Easter heralds the coming of a new season —the brightest season of all—and its quite natural that all of us should want to

Dress up for Easter

That's why New Clothes, New Hats, New Neckwear, New Gloves, New Hosiery, New Shirts, are an interesting subject at this time. Our assortment of

New Spring Merchandise

are especially large and decidedly attractive. We show the best and newest in

NEW SUITS $10.00 to $18.00
LISLE and SILK HOSIERY 25c, 35c, 50c and 75c

EASTER NECKWEAR 25c, 50c and 75c
NEW SUITS For Boys $4.25 to $8.00

SPRING OVERCOATS $13.50 to $18.00
NEW GLOVES Kid and Mocha $1.00 to $2.00

New Spring Shirts

Every new idea in Shirts is shown here. The patterns are decidedly attractive—so are the values—50c, 75c, $1.00, $1.25 and $1.50

It will pay you to investigate before you buy

H. LeBrun & Co.

SPRIGS OF SPORT

Bright Liners on Athletic Topics

HOAGLAND'S CONQUEROR HERE TO DEFEND HIS WALKING TITLE

Montreal, March 29.—George N. Brown, the champion heel and toe walker of the world, is this week at the Theatre Francais. Last week he performed in a big street walk in New York city, over a route of three and two-fifths miles, from the City Hall to a theatre. He gave Frank Trainer, a handicap of five blocks and defeated him by two blocks. The race was witnessed by thousands of persons, and Brown was given an ovation all along the line. Brown is in training for a big match race in Australia, in which he will defend his title of the world's champion against Fred. Smith in July, 1913. The race will be for the title and will be 100 miles in length. A side bet of $1,000 will be wagered by each man and a purse of $2,000 will go to the winner, in addition to the additional $2,000 posted by the athletes.

Billy Barke, Brown's manager, has already posted $1,000, and says he has $3,000 to bet on the outcome. Brown weighs 140 pounds, is 5 feet 8 1-2 inches in height, and is but 20 years old, and is ready to meet any man in the world in a heel and toe walk for a purse or a side bet. He has his big novelty walking act and his twentieth century walking machine, which is his own invention and which he has patented. He has participated in 127 contests, and has returned winner in 121. Brown won the world's championship title from W. A. Hoagland in a match race at Peterboro, Ont., on May 24, 1909. At that time he walked 127 miles in a little less than twenty hours. Brown has since succeeded in defending his title, and is open to meet all aspirants any distance from one to one hundred miles.

SHAG LIKES BERLIN CHANCES

Also 'Likes the Way the Game is Boomed in Peterboro'

Discussing the various Canadian League teams, so far as he has been able to get a line on their paper rosters, Frank Shaugnessy says:

"I look for Rube Deneau to bring a cracking good team out of Berlin. Deneau is a good ball player himself, and he will gather around him a fast team. He has the majority of his last year's pennant winners and has been able to fill up the weak spots detected after a season's play. Deneau's team will be in the race all the year, mark my word. Knotty Lee, I believe, will be a fighter for the pennant. He also is an old ball player, and what's more, Hamilton will demand a fast team this season. I see Secretary Robinson has been in Detroit for a couple of weeks getting some good men for the club. Templin is using a tooth comb on the Tri-State for the club he will place in Peterborough, and he has some good boys on the list to my personal knowledge. I like the way they are booming the game in Peterborough. The home crowd can always win a few tight games for its team, and when it is pulling hard the players are always crabbing for all they can get. That's what wins ball games. Guelph should be there. They have good backing and an enthusiastic owner. Same with Brantford. I don't know much about St. Thomas, but hope Elliott pulls through in time to take charge of his club. If the Canadian League playing fields are as good as I am led to believe they are, you will see some of the fastest baseball put on by the minor leagues on this circuit. All the clubs are looking for the young stuff, and they are the boys who have the 'pep,' and that is what makes baseball the great game it is."—Free Press.

SPORT TALK

President Barrow, of the International League, fined the Montreal club yesterday $200 for permitting the draft of the International League schedule to get out of its hands before it was officially released. The schedule was printed in two Montreal papers several weeks before the time set by the league.

BALL TEAM NAMES

Suggestions for names for the Peterboro ball team continue to pour in. Here are a couple more.

Nick-name Editor, "Review"

Dear Sir—I would suggest the word "Moguls" as a suitable name for the Peterboro Ball Team.

Yours truly,

"V. M. E.

P.S.—Another name "The Radiums"

Bishop Hyrium B. Clawson, pioneer of 1848, secretar yto Brigham Young, is dead at Salt Lake City. He leaves a widow, 27 children, 145 grandchildren, and fourteen great-grandchildren.

The men engaged in the bituminous coal fields in the United States modified their demands in a final effort to avert suspension of work to-day. The operators met to consider the men's offer.

Sir Lomer Gouin announced yesterday that he would present before the Quebec Legislature a bill to accept the annexation of Ungava on the conditions proposed by the Federal Government.

Talks about the best of men.

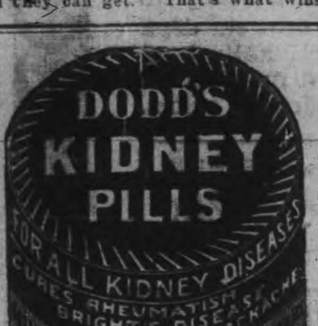

IN THE WORLD OF SCIENCE

THE BLOOD AND THE BRAIN

To Get the Best Brain Work the Blood must be Maintained in Healthy Condition.

As all brain action is dependent upon the blood — that is the heart action — we frequently look for an explantion of unhealthy mental conditions in the state of the blood. Unusually low blood pressure is generally associated with the mental states characterising brain-fag, neurasthenia, etc.; anaemia or poorness of the blood quality will produce also mental incapacity and dulness—a man whose blood is not healthy cannot be alert and decisive. Bad food combinations (such as cheese and tea together) and ignorant eating are responsible for much more than indigestion, serious as that is in itself. It is by such mistakes that the blood is rendered less valuable to all the organs of the body, including, of course, the brain. The powers of memory are directly influenced by biliousness and an over-acid condition of the blood. Again vigorous brain action depends largely upon the regular and speedy elimination of the waste products of the body; if these do not get out by way of the bowels and kidneys they are taken into the blood, and this, fouled as it is, is yet sent by the wonderful pumping mechanism of the heart to the remotest corner of body and brain. Simple food, plenty of water to drink between meals, fresh air by night and day, regular exercise and deep breathing will keep the blood at its best, and that in its turn will do good work for the brain.

The Latest in Guns

During the recent extended manoeuvres of the German army there were many night attacks, in which use was made of the newly-introduced illuminating pistols. According to the new regulations, these are to be employed wherever the configuration of the land makes their use preferable to that of the ordinary searchlight. The machinery necessary for the use of the latter device is very inconvenient, and especially in rolling and otherwise difficult country, where the main manoeuvres take place, it cannot be used to advantage. The illuminating pistols have not this disadvantage, as they are easily transported. Further, the searchlight is useless in valleys and deep-lying plains, as their rays shoot over these and leave them apparently in still deeper shadow. For this reason, such valleys serve as excellent covers at night against the searchlights. The illuminating pistols have done away with this advantage of shelter, as the cartridges which they throw light up the deepest and darkest gulleys. There are two different sorts of cartridges, producing respectively white and red light. The white ones serve exclusively for illuminating the country, the red ones for signalling purposes between widely separated commands or divisions, even where the distance between them is several miles. The illuminating cartridges develop a light that makes everything within 650 feet visible, and lasts eight to ten seconds.

Edison's First Invention

The story of Mr. Edison's first invention will bear retelling. One day, when he was a small boy of five, his parents missed him, and after a long search his elder sister discovered him in the fowl-house, where he said he intended to remain three weeks. His clothes were in a terrible condition, being smothered with crushed eggs. "What were you doing that for, Tom?" asked his sister in alarm. "Well, I thought if the hens could hatch eggs by sitting on them I could," was the reply of the youthful genius.

Mr. Edison has often been credited with inventing things which even for him would have been remarkable. Some time ago, an American paper stated that he had invented a wonderful shirt which would last a man for twelve months without requiring to be washed. This shirt, it was stated, was made of 365 layers of material, the composition of which no one knew but the inventor, and all the wearer had to do to restore it to its original spotlessness was to tear off one of the layers, when he would have practically a new shirt. This announcement was reprinted in various other papers, with the result that Mr. Edison received no end of orders for the mystery shirt.

New White Metal Alloy.

Metallurgical investigation has resulted in the perfection of a new white metal alloy. 'Atherium' it is called, and it is stated to be lighter than aluminium. The metal is said to be superior to the pure metal, to make good, sound castings, and to work well in rolling and turning. It can also be soldered, welded, and forged; it does not tarnish, and is impervious to corrosion and the action of sea-water. It should prove an excellent substitute for German silver under these conditions, and be effective for a great variety of purposes for which aluminium would be used were it stronger, and lightness combined with strength is the superlative consideration. Owing to its electrical conductivity, the new alloy should be extremely useful in a wide range of applications in this phase of industry.

To Locate Underground Water.

A French inventor has contrived an application of the microphone to the discovery of underground water. One end of a tube is inserted in the ground the upper end being attached to the microphone. The sounds of flowing or dropping water are conveyed to the ear from great depths. In the Marne valley two springs were discovered with this apparatus at a depth of about 50 feet below the surface of the ground. It is believed that the apparatus will be of great service in mining operations both for indicating the location of concealed springs and for communicating with imprisoned miners.

Lee De Forest, of wireless fame, is under arrest in California, charged with misuse of the mails.

The best example of the perfection of modern brewing, is

O'Keefe's PILSENER LAGER

"The Light Beer in the Light Bottle"

By using only the choicest hops and malt an unvarying quality is maintained, so that every bottle of O'Keefe's "Pilsener" is always of the same high standard—healthful, delicious, refreshing.

"The Beer with a Reputation"

At leading Hotels, Cafes and Dealers. 210

THE O'KEEFE BREWERY CO., LIMITED, TORONTO.

O'K

J. M. BROOKS & CO., DISTRIBUTORS, 416 Water St. Phone 61

NOT FIXED.

T. & N. O. May Get More Than $300,000 From G.T.P.

Toronto, March 30.—That the income of the Ontario Government for rental of the T. & N. O. Railway line may not be at all limited to the $300,000 received from the G.T.R. for running rights between North Bay and Cochrane, was brought out in the Legislature yesterday afternoon, when the agreement was under consideration in committee. The Opposition leader took occasion to remark that the $300,000 rental for the use of the T. & N. O. line looked pretty cheap from the standpoint of the G.T.R., whatever advantage there was in it for the Government.

Hon. W. J. Hanna did not agree with Mr. Rowell. He cited as a comparison the G.T.R. line between Toronto and Hamilton, for the use of which the C.P.R. paid $40,000 rental. This amount to $1,000 per mile, while the G.T.R. was paying $1,200 per mile for running rights on the T. & N. O., with only one-fifth the traffic of the Toronto-Hamilton line.

Mr. Rowell was afraid that if another railway came to secure running rights over the T. & N. O. tracks, the G.T.R. would receive an abatement in the rental of $300,000.

Hon. W. J. Hanna explained that the agreement with the Grand Trunk Railway giving that company running rights over the T. & N. O. line did not mean that the commission could not make a similar agreement with other companies and still further increase the large revenue of the Government-owned road. If a similar arrangement was made with another railway for running rights, it would not affect the G.T.R.'s present rental.

Mr. Rowell had endeavored to convince the members that the Grand Trunk was getting the long end of the deal. This company would only pay 4 1-2 per cent. on half the cost of the road, but still would have full use of it.

After firing a volley of questions at Hon. Dr. Reaume, the leader of the Opposition veered on the subject of the Elk Lake road. "Can the hon. Minister tell me if the Government sent a party of surveyors up to Elk Lake to make a survey of the proposed line immediaately preceding the election?" asked Mr. Rowell.

The hon. Minister referred to, said that he could not keep track of all the movements of the engineers employed by the Government at the particular time mentioned by Mr. Rowell.

"Can the hon. Minister tell me when the Government decided to build this Elk Lake line?" persisted the Opposition leader.

"I can't tell you exactly," answered the Minister of Public Works. "We don't keep dates of what goes on from time to time. If the hon. member wishes to get facts in regard to the date of the Government's decision, he had better ask Mr. Englehart, chairman of the T. & N. O. Commission." The incident here dropped.

The bill regarding charitable institutions and hospitals was given its second reading. The Provincial Secretary made an amendment to the effect that all hospitals receiving aid must admit patients suffering from tuberculosis. He said that four years ago there were only nine or ten hospitals which would attend to people suffering from consumption. All doors will have to be open to these sufferers now.

Z. Mageau, Liberal member for Sturgeon Falls, stirred up a lively debate when he charged the Government with discrimination in the construction of bridges in Conservative and Liberal constituencies.

"I don't find a bridge for Sturgeon Falls district in these estimates," said Mr. Mageau. "Six petitions have been sent to the Government for a bridge and improvements to roads."

Dr. Reaume said petitions did not matter. The Department did the best it could, but couldn't please everybody.

Boal Not Wholly to Blame.

Ottawa, March 30.—New light is thrown on the circumstances leading up to the disastrous wreck on the Canadian Pacific Railway near Hull on March 8 by the announcement that the company has dismissed from its service the despatcher who transmitted the order to Harvey Boal, the Hull operator, to hold the passenger train that was subsequently wrecked.

Boal's failure to hold the train, as ordered, caused the wreck, but it will come as a source of some comfort to his friends to learn that the order was not sent in the regular manner.

The ONTARIO CONSOLIDATED MINES, Limited.

AUTHORIZED CAPITAL $350,000.00 — PAR VALUE OF SHARES 25c EACH

10 acres in the richest part of Cobalt, the world's most famous Silver Field. 4 acres prospected, showing 6 well defined calcite veins. Shaft 60 feet deep and all necessary buildings on property.

Write for prospectus, maps and specia letter.

APPLICATIONS FOR STOCK FILLED IN ORDER OF RECEIPT.

For Further Particulars Apply

MERSON & CO.

Members Standard Stock and Mining Exchange

16 KING ST. WEST, TORONTO, CANADA.

BICYCLE

Now is the time to have your Bicycle cleaned and repaired before the spring rush.

Phone 1256 and we will send a man for your wheel.

MILLARD'S BICYCLE SHOP

225 Hunter Street, near Aylmer

D. L. & W SCRANTON COAL

THE BEST ON THE MARKET

Egg and Stove.............$7.50 ton
Chestnut..................$7.75 "
No. 2 Nut.................$6.50 "

Wm. SCOTT Co.

Phone No. 264 - - Both Phones

Children's Aid Society

FOR THE CARE OF NEGLECTED AND ILL-TREATED CHILDREN.

Incorporated by Act of Legislature. Information required. Information kept strictly private.

CHILDREN FOR ADOPTION

GEO. COCHRANE. Agent and Asst Sec.

Phone 329 George St

Massey Harris Bicycles

Are the best High Grade Wheels made to-day.

Why not have the best?

FOR SALE AT

MURRY MILLER'S

Bicycle and Repair Shop.

Opposite St. John's Church Hunter-st

Phone 1108.

BABY CARRIAGE TIRES PUT ON WHILE YOU WAIT.

Coal Results

¶ We sell the very best quality of hard coal, as good as we know how to buy.

¶ Are you getting results from the coal you are now using? Are you sure it is good? Are you burning it the right way?

¶ There is a deal of difference in how you handle the range or furnace. Our long experience tells us that fact, and we are ready to advise any in doubt as to the best way to make use of coal as fuel.

February Prices for Coal

Egg and Stove $7.50 per ton
Nut $7.75. No. 2 Nut $6.50 ton

THE PETERBORO FUEL & CARTAGE CO LIMITED

162 Charlotte-St. Telephones—(Bell 261 270, (Machine)—270.

134 Aylmer-St. Tel. Bell 302

EAST CITY

COAL

And Wood Yard

MAIN OFFICE—111 Hunter Street East Phone 96

Allsizes of the best mined Coal delivered promptly to all parts of the city. Terms strictly cash.

FEBRUARY PRICE

Egg........$7.50 ton | Nut.....$7.75 ton
Stove......$7.50 ton
Pea or No. 2 Nut.........$6.50

FIRST-CLASS HEMLOCK SLABS

WEIR & O'BRIEN

ARCH. WEIR JAMES O'BRIEN

FARMERS!

INSURE YOUR STOCK AND ANIMALS

THE GENERAL LIVE STOCK INSURANCE COMPANY

Covers by insurance against loss of Horses, Cattle and all Domestic Animals, either from accident or disease, lightning or fire. Mares in Foal a Specialty.

HEAD OFFICE—Montreal, Capital $500,000.00. All claims have been paid promptly.

DR. J. JOHNSTON and JAS. A. STOREY

Agents and Inspectors,

411 Chambers-st, Peterborough District

AUCTIONEER

R. H. ALFORD

Auctioneer and Valuator

Farm and Real Estate Sales Executed Promptly and Satisfactorly

Address Box 33 Lakefield P.O. Phone 87

Wedding Rings

While the plainest of all Rings, they are the most important, and the most constantly worn.

Hence the desirability of having them well and comfortably proportioned. All our Rings are so constructed.

Our Wedding Rings are of solid 18k gold and range in price from $4.00 to $12.00.

MARRIAGE LICENSES ISSUED

F. S. SCHNEIDER & CO.
JEWELLERS AND OPTICIANS
391 George Street

LOADS OF GOOD THINGS FOR EASTER
In Baking and Confectionery

Greatest Assortment of Easter Novelties

Colemans Hot X Buns Cannot be Excelled

COLEMAN BROS.
426 GEORGE STREET
TELEPHONE 335

IMPROVEMENTS AT RIVERSIDE

More Grand Stand Accomodation to be Provided.

Improvements at Riverside

The fans will be pleased to learn that there are extensive improvements to be made at Riverside Park before the Canadian League season opens. The grand stand accommodations will be increased. It is possible that the present stand will be moved to the north of the place. There will also be an addition built and some bleachers.

The management of the local team met the ground owners last night, and an agreement was made between them for the use of the ball park for the local Canadian Leaguers for the season. Exhibition games will cost extras, as the contract was only made for schedule games.

The ball park owners are strongly in favor of the promoting of professional ball here, and they were not hard to close with. They gave the magnates an option at the same price for three consecutive years.

To make these improvements the directors have decided to offer more stock for sale. The park owners will invest dollar for dollar with them towards the expense of the changes. There should not be much trouble in getting subscribers for few more shares.

CHILDREN'S ANNUAL AT THE S. A. TEMPLE

The services in the S. A. Temple, on Sunday will be in connection with the Children's Annual and will be of very interesting character. In the afternoon the children with their teachers will occupy the platform, and J. S. S. M. Braund will pilot them through a very thorough catechising of their Bible studies, as well as singing and other features of the Sunday School work.

On Monday evening the annual concert and distribution of prizes will be held. A good program will be given, comprising recitations, dialogues, drills, singing, etc. The Boys' Band will also play several selections during the evening. A large number of prize books will be presented to those deserving them. All are invited to these meetings.

WAS IN WRECK

Mrs. John Rowe of Smith street has received a letter from Mr. Rowe who was on the ill-fated train that was wrecked a few days ago at Jackfish. In the letter Mr. Rowe states that though he was slightly injured he was able to continue his journey.

REV. MR. CHANDLER WILL RETURN TO THE TABERNACLE

The Christian and Missionary Alliance Convention in Ottawa closes Sunday evening, March 30th, and Mr. Chandler will be in Peterborough for a week on his way back to Chicago.

Mr. Chandler's Bible teaching was a great blessing to many during the convention last week. He will continue his addresses on Monday evening at 7.45, and on Tuesday, Wednesday, Thursday and Friday at 3, and 7.45 p.m. On Easter Sunday Mr. Chandler will preach both morning and evening.

CLEVER WORK BY "Y" GIRLS

Closing Exercises at Collegiate Performed in Pleasing Manner

The Y.W.C.A Gymnasium closing exhibition, given by the girls of that institution, under the direction of Miss Ivy Coventry, in the Assembly Hall of the Collegiate Institute last night was a grand success. The spacious auditorium was comfortably filled and every one of the large number present was delighted with the faultless manner in which the young ladies executed the various drills and exercises.

Each number on the program was given in such a praiseworthy style that it would be impossible to say which was the most pleasing.

Miss J. F. Ratcliffe rendered three beautiful solos and in each was heartily applauded by the audience. Miss Ratcliffe had selected a trio of songs which were admirably suited to her voice which is characterized by its power and expression.

Miss Margarite Burnett's solo was also very much appreciated, her superb fulness of tone won the favor of the audience in the first few lines.

Miss Coventry, physical directress of the local Y.W.C.AA., under whose management and supervision the exhibition was given, was during the evening, the recipient of three lovely bouquets. These, though in themselves very charming, were more valued because they were a token of the appreciation of her ceaseless efforts, which were so successful in making the exhibition the delightful affair it really was.

Miss Janet Quinn presided at the piano, and her accompaniments to the solos, as well as the swinging tunes she played for the dumb-bell and wand drills enhanced the pleasure to be derived from the drills and the singing.

The first part of the program opened by the entry of sixteen intermediate girls who gave a dumb-bell exercise. Following this was a wand drill by the senior class, who displayed as much skill in handling the wands as any of the stronger sex could have done, and went through the movements with a great deal more grace than a boy in a similar drill. The Teddy Bear drill and frolics elicited rounds of applause from the audience who were delighted at the capers and antics of the little tots in their Teddy Bear contume. The accuracy and ease with which the girls handled the clubs in the club drill could only be a result of careful training, and the wand drill by the junior class was very interesting. The little sailor girls, in their sailor costumes, and singing the breezy sailor songs, merited fully the hearty applause of the audience, who recalled the little ones, and their sailor drill and song was as pleasing an item as any on the whole program.

The second part of the program was as satisfactory as the first part. The young ladies were gaily costumed for the Swedish Folk Dances, the Dutch Folk Dance and the Wooden Doll drill, and the costumes augmented the effect of the drills. The Japanese parasol drill and fancy march by the intermediate girls were exceedingly pretty. One of the finest numbers was the Aesthetic Movements by the senior girls.

The exhibition was an undoubted success and all those taking part, and Miss Coverty, are to be congratulated.

SLAUGHTER OF MISSION PIGS

Annual Killing at Park St. Church Was Successful

A most successful gathering took place last night at the Park street Baptist Church, under the auspices of the Mission Band.

It was their annual meeting and the pastor occupied the chair.

The members of the Band sat down to tea at six o'clock and partook of the good things provided by the congregation, after which the program was rendered in fine form by the children. The chief event of the evening was "The Killing of the Missionary Pigs." Some were fat, some lean, but all missionary pigs, and not a squeal did they give when Donald Smith, who in white coat and apron, ruthlessly hammered out their insides, which enriched the coffers of the Mission Band to the extent of about fifteen dollars.

The red pigs beat the blues. The prize-winners, who owned the fattest pigs, were, for the Reds, Willie Ridditord, and for the Blues, Bertie Burnett.

The new officers for this year are:
Hon. Pres.—Miss Maggie Mann.
Pres.—Maud Smith.
Vice-Pres.—Mary Robinson.
Organist—Flora Nichol's.
Sec—Mr. Percy Hill.
Treas.—Ethel Eagleson.

WEDDING BELLS

DARWIN—HAMBLIN.

A quiet but very pretty wedding was solemnized in St. John's church this afternoon at three o'clock, when the Rev. Canon Davidson united in marriage Mr. J. H. Darwin and Mrs. Hamblin, both of Peterborough.

Mr. and Mrs. Darwin will reside in the city.

Choir Entertained

Twenty-five members of the Mark street choir and their pastor, the Rev. Charles Cragg, spent a very pleasant social evening at the home of Mr. J. H. Callander Thursay night. The first part of the evening was devoted to choir practice, after which the guests indulged in games and musical numbers. Following the games dainty refreshments were served.

EASTER SALE

An Important Economy Event

PROVIDING EXTRA SPECIAL PRICES ON JUST THE FRESH, NEW, BEAUTIFUL WEARTHINGS and DRESS ACCESSORIES FOR EASTER WEAR

EASTER! Somehow or other that word always brings up thoughts of lovely new raiment, of gay colors, of dainty frills and furbelows and of all these charming wear things which, with the coming of Spring and Easter, every woman makes up her mind to have. And, with a storeful of bright new merchandise, with a superb assemblage of loveliest style, with hosts of especially appealing economies in every section of the store, we are ready as never before to meet your Easter requirements. Ready to apparel you in a manner that will make you the admired one in the style procession Easter Sunday. And, what is equally important, ready to save you money on your every need.

For months we searched carefully, selected wisely and bought shrewdly. We were determined that, "Not only must our Easter showing be better than ever this year, but the values must be better too." Have we succeeded? The bounteous, complete assortments, the new authentic and beautiful styles, the satisfying qualities AND THE UNUSUALLY LOW PRICES is the answer.

WHEN PRICES ASSURE YOU OF SUCH LIBERAL SAVINGS THERE IS NO FURTHER REASON WHY YOU SHOULD NOT ENJOY THE PLEASURE AND DISTINCTION OF BEING THE FIRST TO WEAR THE NEW EASTER STYLES

SALE BEGINS MONDAY MORNING, APRIL FIRST

CONTINUES UNTIL SATURDAY EVENING, APRIL 13

FRENCH KID GLOVES 79c PAIR

Splendid opportunity to secure your Easter Gloves! These are fine kid stock in a good selection of new shades, stylishly made and having two dome fasteners. **Easter Sale Price** .... pair **.79**

UNUSUAL VALUE IN LONG LISLE GLOVES, 25c PR.

During the Easter Sale we offer an extra special in Women's Long Mousquetaire 12-button length Lisle Gloves, an unbeatable quality in colors of black, white, navy, grey and brown; all sizes. **Easter Sale Special** ...... pair **.25**

3½-INCH TAFFETA RIBBON 9½c YARD

A special opportunity to secure beautiful Taffeta Millinery Ribbons at a very special price. In heavy quality with a firmness that makes them particularly suitable for hat trimmings. In all the millinery shades this season demands white, Tuscan, sky, pink, old rose, champagne, navy, cardinal, scarlet, mauve and black. **Easter Sale Special** **.9½**

Another excellent value in Taffeta Ribbon is offered at .... per yard **.25**

40-INCH BLACK PAILLETTE SILK $1.24 YD.

200 yards only, of finely woven, good wearing Black Paillette Silk, which we can recommend to give entire satisfaction. Suitable for Waists, Gowns or Coats. Highly finished silk, guaranteed not to cut. Full 40 inches wide. Splendid value at $1.75. **Easter Sale Special** a yard **1.24**

EASTER BARGAINS IN WOMEN'S HOSE 25c PR.

Special purchase of manufacturers mill ends and over makes in Cotton, Lisle and All-Wool Cashmere Hose. All made with seamless feet, productive of the greatest comfort. Double spliced heel and toe. Close weave and full fashioned, made of extra soft strong yarns. All sizes. Black only. **Easter Sale Special** ...... Pair **.25**

NEW EASTER NECKWEAR

To tone up an old suit, or to complete the new outfit some attractive bit of lacy neckwear is indispensable. All of fashions newest and most charming fads and fancies are here in abundance: Dutch Collars, Knitted String Ties in popular shades, Baby Irish Collars in square or round effects, Side and Front Jabots prettily trimmed with baby Irish lace, Mecklin Bows, Embroidered Linen and the new Auto Collars, all specially marked during the Easter Sale at

from 25c to $3.00 each

YOUR NEW HAT NEED NOT COST MUCH

If you choose your Easter Hat in this sale you'll be getting it cheap and without sacrificing one bit of style or beauty — a superb gathering of beautiful creations to choose from, each a product of the best metropolitan artists and with a charm and distinctiveness you will find only at the Hall Store

EASTER SUITS THAT ARE MARVELS OF BEAUTY AND LOW PRICES

Each Suit characterized by a Spring-like freshness and daintness that is irresistably charming. A bigger variety than ever, embracing all the newest, smartest models — all the new popular weaves — all the new fashionable shades. And have you ever seen such excellent values?

$15.00, $18.00, $20.00 AND $22.50

UNDERWEAR 23c

Women's Vests and Drawers, Spring weight, ribbed cotton in white or natural shade, high neck, long sleeves, button fronts, all sizes, splendid value. **Easter Sale Special** .... **.23**

EMBROIDERIES 9½c YARD

Swiss and Cambric Embroideries, Insertions and Beadings; an immense assortment and variety of patterns in widths up to 10 inches. Values up to 20c yard. **Easter Sale Special** .... yard **.9½**

CORSETS FOR 98c A PAIR

ANOTHER MAGNIFICENT OPPORTUNITY TO SAVE ON YOUR NEW SPRING CORSETS

Beautiful American Model Corset, developed from a superior quality white coutil medium bust, extra long and graceful below waist, four strong hose supports, rust proof steels, lace and ribbon trimmed; an unexcelled value at $1.25. **Easter Sale Special, pair** **.98**

SUPERIOR QUALITY ALL WOOL CASHMERE HOSE 39c PAIR

Women's Colored Embroidered and Plain Black Cashmere Hose, made from specially selected all wool English spun yarns in a very fine quality and close weave, perfectly seamless, full fashioned, spiced heels and toes, all sizes, regular price 60c. **Easter Sale Special** ... pair **.39**

COTTON FOULARDS AND PERCALES 25c YARD

New designs are shown in these charming summer fabrics in assorted shades of blue only. This particular line has a very highly mercerized finish and special value. During the **Easter Sale** .... yard **.25**

CONCERNING SATISFACTION IN THE PURCHASE OF RUGS

WILTONS, VELVETS, TAPESTRY, AXMINSTER RUGS, ETC.

From the best known manufacturers, are here in a remarkably varied and choice selection of artistic new patterns of great beauty.

RUGS OF EVERY SIZE, COLOR AND DESIGN IMAGINABLE

Every one firmly woven to insure extra long service. Better Rugs are impossible.

PRICES? YOU'LL FIND THEM FAR LOWER THAN YOU EXPECTED TO PAY

Housefurnishing Dept., Second Floor

RICHARD HALL & SON
LIMITED

THE GOLDEN LION

These Are Opportunity Days

In Spring & Easter Shopping

THE LADY who thinks of wearing her Winter Suit or Hat for Easter will surely be breaking all the rules of the dictates of Fashion.

That Easter throughout the whole universe is the recognized day for formal showing of Spring Styles goes without saying, and Easter 1912, will surely reveal many striking and attractive features in the line of Ladies' Ready-to-Wear Suits, Coats and Hats. We carry a most complete line of Ladies' & Misses' Wearing Apparel, in fact, everything that is up-to-date, and reasonable in price, embodying every feature in favor of the purchaser and a credit to ourselves.

SMARTLY TAILORED SUITS, $15.00

These Suits will be found to contain all the qualities of a higher price Suit. They come in Navy Serge with semi-fitting coat and shawl collar, and in Black and White Pin Stripes. An Easter special at $15.00

EASTER WASH DRESSES

A superb collection of New York Wash Dresses, made in linens and high class wash materials with square and round, high and low necks, some with sailor collars and the side band effect; all neatly trimmed. Prices ranging from ....$1.50 to $6.00

MILLINERY

Some Easter Specials in Ladies' Smartly-tailored Hats, trimmed with the latest Novelty Mounts, Flowers and colors. Prices for Easter, ranging from .... $6.00 up

MISSES' & GIRLS' HATS, $4.00

We have a larger and more comprehensive showing than ever before of Misses' and Girl's Tailored Hats, trimmed in all the latest Mounts, Flowers and Fruit. No two alike. An Easter special at........ $4.00

NAVY & BLACK SERGES, 75c yard

Serges this Spring stand out more prominent than ever before as one of the Leading Fabrics for Spring. We have a most complete showing. Navy and Black Serges, beautiful quality, 50 ins. wide. Easter special at, yard 75c

OUR DRESSMAKING DEPARTMENT with an increased staff of experienced operators will now be better able to serve its patrons with more promptness and efficiency than ever before, All orders for Spring Suits and Dresses, etc., entrusted to this department will be executed in the Latest Spring Styles with Satisfaction Guaranteed. Phone 429.

ROBERT FAIR & Co. Limited

BOUGHT EGGS IN LARGE QUANTITY

Charge Laid Against Heavy Buyer on Market

A local Jew almost had a corner on the eggs at the market this morning, but, unfortunately for his purpose, the market clock had not yet stuck ten bells. He had corralled about seventy dozen, paying for the majority, 20c per dozen, when P.C. Kidd came upon him. The officer questioned the purchaser, regarding the extensive supply he had secured and he was informed that the eggs were all for his own use.

P.C. Kidd took his man to the Police station, and he will appear before Magistrate Dumble on Monday morning, charged under the by-law which states that "buyers" shall not attempt to purchase produce on the local market before 10 o'clock.

GOOD CONCERT IN LECTURE HALL OF ST. ANDREW'S

The annual Sunday school concert of St. Andrew's was given last evening in the lecture hall, the scholars acquitting themselves in a very pleasing manner. The program consisted of choruses, duets and drills, cleverly executed and much enjoyed. Mr. Richard Lees, the superintendent, acted as chairman.

Two splendid choruses were rendered by scholars in the beginners' department, and two by the juniors. H. C. Treneer showed that he possessed more than musical talent alone by contributing a recitation. The class of Miss Mowat were also good in a series of readings, and a doll drill and ring drill by the pupils of Miss King's class made the little ones very popular with the audience.

Mr. J. J. Thompsons' young athletes gave an exhibition of elementary tumbling and pyramid work. A rag time chorus was also given by the intermediate boys. This with a couple of instrumental duets, concluded a very pleasurable program.

"WITH EDGED TOOLS"

With Edged Tools which comes to the Grand on Thursday night, April 4th, is as most theatregoers well know, adapted from Henry Seton Merriman's modern novel of the same name. It is up to the second as regards wit and brilliance, form, strong dramatic situations and surprises and yet the glamor of romance pervades the whole.

It deals with the philanderings of a young society lady who is prepared to go to any length of feminine dishonor to find herself a rich husband. In the process of selection she becomes engaged to two at the same time, undecided which to choose—Jack Meredith and Guy Oscard. Unfortunately for her, the father of young Meredith an astute retired old diplomat discovers her duplicity and, wishing to save his son from a loveless marriage, emerges from his retiremnet to battle with her. The fight between these two, delicate, clever, caustic, forms one of the most original and dramatic episodes in contemporary dramatic fiction. The old man is helped by the fact the Progidence intervenes in a curious way, the rivals becoming associated in a business scheme in Central Africa, and eventually becoming friends in addition to being partners. Sir John uses this knowledge with the consummate tact of the practiced schemer, and the young lady with ambitions is summarily rejected by her two lovers. This is the bare outline of the story, but nothing can express the infinite charm of Merriman's great play, with the romance of Africa and the smart London drawing room scenes.

The play, as it has been for the past four years will be interpreted by the original all-star English company. It has now reached a record of thirteen hundred performances in America and England, having played Montreal Ottawa, Toronto twice, Chicago, London, Eng., and and Great Britain, America and Canada generally. The company after a tour of nine months here, sails home on May 3rd.

POLICE STATION IMPROVEMENTS

It looks as if some steps will soon be taken in the way of improving the local police station. The regular monthly meeting of the Peterborough City Trust Commissioners will be held next Thursday afternoon at 3.30 and the principal business before the members will be the alterations and improvements at the police station.

MARRIED

LUNDY—HALL.—At "Riverview," Peterborough, on March 30th, 1912 by Rev. Robert Pogue, Miss Marie Thompson Hall, second daughter of Richard Hall, Esq., to Mr. George William Lundy, both of Peterborough.

Interesting news for shoppers on page seven.

GENTLEMEN OF PETERBOROUGH

Before purchasing your Spring and Summer Walking Shoes, we would be pleased to have you call and inspect the

Beresford Shoe

Ladies—When you are looking for an attractive and nobby Shoe, don't forget to call and inspect

THE VASSAR SHOE

These Shoes are now on display and can be purchased only from

J. W. MILLER & SONS
406 GEORGE STREET.

Just Received—A LARGE ASSORTMENT OF

EAR RINGS

The latest designs. Prices ranging from $1 to $30
Call and we will be pleased to show you, at

E. V. WARNE'S COR. BROCK & GEORGE

GRAND OPENING OF

The Star Housefurnishing Co.

In New Premises, Corner Hunter and George Sts.

SATURDAY, MARCH 30th, 1912,

Our new stock of Spring and Summer goods, consisting of

High-grade Millinery, Dry Goods, Gents' Furnishings, Carpets, Rugs, etc.

will be ready for your inspection at the lowest prices.

STAR HOUSEFURNISHING CO.
H. ABRAMSON, Manager. Corner Hunter and George Sts.

TALK No. 4

THE EYE LIKE A CAMERA

The eye is constructed so wonderfully and ingeniously that the handicraft of man has not as yet been able to construct as delicate an instrument. It is like a camera—the lens to focus, the lid as a shutter, the iris or color as the diaphram, the thick coatings of the eye-ball as the dark room, the nerve as the sensitive plate, and strange as it may seem, the images are bottom side up exactly as the image in the camera. Now so delicate and sensitive an instrument as the eye should have good care. Let us explain more fully to you how to care for the eyes.

J. W. BROWETT, Optometrist
MARKET BUILDING

Mr. Hancock's Sales

THURSDAY, April 4.—Sale of furniture, property of Mrs. John Colter. Sale at one o'clock p.m., and at the residence, adjoining Jackson Park, No. 506 Smith street.

The new 'phone rates will become effective in Vancouver on April 1 instead of March 1.

Two to three thousand acres of potatoes will be planted in Delta this year.

JOHN MEHARRY APPOINTED CITY SANITARY INSPECTOR

Read by-law providing for the establishing, maintaining and regulating of a system for the collection and disposal of ashes, refuse and garbage.

Read by-law defining the duties of sanitary inspector.

Appointed John Meharry Sanitary Inspector for Peterborough at salary of $700 per year.

Accepted tender of Charles Scriver for the contract of removing and disposing of garbage in specified area for $2,750. No other tender was received.

Decided to collect money for garbage collection quarterly in advance at rates specified in by-law.

The outstanding feature of the list of doings of the Property Committee enumerated above, was the appointment of John Meharry to the position of sanitary inspector for the city at a salary of $700 per year. The voting was close on the appointment, Ald. Brown being the man who cast the deciding vote, breaking the deadlock which occurred, owing to a difference of opinion which the members entertained on the merits of three applicants, namely, John Meharry, A. Hope and Claude A. Spence.

Ald. Morgan and Graham moved in favor of Mr. Meharry. In an amendment Mayor Bradburn and Ald. Duncan advocated Mr. Spence. Ald Brown wouldn't vote for either man, but moved for the appointment of Mr. Hope. A deadlock then ensued, which was only dispelled by Ald. Brown withdrawing his motion and throwing in his vote for Mr. Meharry, who was declared sanitary inspector at the salary quoted.

The latter duties will commence on May 1st, providing the Chief can make arrangements to part with his services on the police force, by that date.

Mr. Spence in his application made a strong plea for the position, giving excellent sounding references.

DUTIES OF SANITARY INSPECTOR.

The duties of the sanitary inspector will be by no means light. The by-law outlining his duties was given a reading and is synopsized below. The full by-law will be published next week.

The inspector will be required to examine the waters and banks of the Otonabee above the waterworks dam, with a view of ascertaining whether the water is being in any way polluted. He will be supposed to report on his finding to the committee of the City Council and to the Water Commissioners.

He must enforce the provisions of the by-law licensing and regulating milk dealers, and make periodical inspections of all dairies and cow stables of milk vendors; he must inspect slaughter houses, yards and lanes and see that all are in a cleanly condition. Meats, poultry, fruit and vegetables for sale on the main streets must be inspected, and lastly he must assist the Medical Health Officer in every way possible.

GARBAGE REMOVED FOR $2,750

Tenders for the contract of removing and disposal of the garbage in the area outlined at the last meeting, closed yesterday, but only one was forthcoming. Mr. Charles Scriver offered to perform all the duties of the position in accordance with the provisions of the by-law governing the same, for the sum of $2,750.00 yearly. He was willing to advance security and also guaranteed to discharge the duties to the complete satisfaction of the Council.

In the district mentioned from which garbage will be collected, there are thirty-five hotels and fruit stores, two hundred and twenty-two other stores, and one hundred and thirty-nine offices, which include barber shops, banks and pool rooms.

COLLECT QUARTERLY.

Ald. Duncan inquired how the money was to be collected for this removal of garbage.

Ald. Morgan said the easiest way was to put it on the tax rate, and take it off the landlords.

Mayor Bradburn—"How do they collect it in Guelph?"

Ald. Duncan—"It is put on the taxes."

Mayor Bradburn—"Well, the only objection I have to that, is that it comes heavier on the tax payers, which is the very thing we are trying to avoid."

Ald. Duncan—"Why not let the sanitary inspector do the collecting for one year?"

Mayor Bradburn—"Why not let the chairman and the sanitary inspector work out a system of collection?"

Ald. Morgan—"If we don't settle it ourselves the sanitary inspector will put up all kinds of arguments."

It was finally decided that the sanitary inspector should make the collections quarterly in advance for a year and see how the plan worked out.

Some of the rules to which the collector of garbage must adhere as provided in the by-law, are:—

The contractor must furnish the number of wagons, horses and men specified in the contract, and shall carry out the work under the direction of the sanitary inspector. In case the number of men, horses or wagons furnished by the contractor under the terms of the contract is found to be insufficient by the sanitary inspector the corporation shall furnish such additional assistance.

Collections shall be made at the following rates from the following places:

(a) Hotels, fruit stores, hospitals and factories, other than those employing more than fifty persons, sum of 45 cents a month.

(b) Stores and shops within the fire limits, the sum of 30 cents a month.

(c) Residences and all other premises not specially provided for, 15 cents a month.

(d) Stores and shops not within fire limits and boarding houses having more than five boarders, other than members of the family, 25 cts. per month.

Every owner, lessee or occupant of the premises referred to must provide boxes or barrels, wherein to place from day to day all ashes, garbage and refuse and shall keep the same conveniently placed for collection.

Any person guilty of any violation of any of the clauses of the by-law shall on conviction be liable to a fine of $50, or six months in jail.

Dr. Bruce Hewson, L. R. C. S. L.R.C.P., Edinburgh, has opened an office at the corner of Charlotte and Stewart Streets for general practice of medicine. Special attention given to diseases of eye, ear, nose and throat. Phone, Bell 220, Hours 9-10 a.m., 2-4 p.m., and 7-8 p.m.

Boys of No. 8,

No. 8 Company of the local Regiment held an informal smoker last night. The prospects for the coming drill season which opens on Tuesday, April 2, were discussed and several recruits signed. There was great enthusiasm displayed, and No. 8 Co. will have to be reckoned with for Company honors.

The boys are all after recruits, and judging by the way they were signing up last night, Captain McPherson will have a large company this season.

BIG FOUR DAYS' SALE

Starting Monday, April 1st, 1912
TUESDAY, WEDNESDAY AND THURSDAY

Entire Livery Stock of P. Maher, Toronto, at 19 and 25, Bloor Street, Toronto, CONSISTING OF

300 Head of Horses

And all Carriages, Harness, etc.

Everything to be sold without reserve. Her is a chance for people to secure good BreedingM res.

Sales Start at 10.30 each day. G. JACKSON, G. FITCH, Auctioneers

GOOD APPLES
NORTHERN SPYS
and other kinds

MARMALADE ORANGES
Best in town.

Fresh Oysters
Canned Goods
and Vegetables.

N. Minicolo
160 Hunter St. - Both Phones 337

LIVE STOCK INSURANCE

THE YORKSHIRE INSURANCE COMPANY OF YORK, ENGLAND, write insurance on LIVE STOCK for any period from ONE DAY to TWELVE MONTHS covering against death from ACCIDENT or DISEASE of any kind.

The YORKSHIRE is the largest and strongest Company writing this class of Insurance in Canada to-day, having a surplus of over ONE MILLION DOLLARS

Insurance written on Infoal Mares covering both Mare and Foal.

For full particulars regarding rates and terms apply at

W. H. HILL'S 159 HUNTER STREET PETERBORO', ONT.
GENERAL INSURANCE AGENCY
or W. T. ROGERS, V. S., Inspector, at Oriental Stables.

SECTION SECOND

THE DAILY REVIEW

PAGES 9 TO 12

PETERBOROUGH, ONT., CANADA, SATURDAY, MARCH 30, 1912

Be Suspicious

BE suspicious of that of which nobody is proud. Be suspicious of the mere low-price argument offered in favor of an article with no reputation, no backer, no guarantor.

Better buy the thing you know and can trust, than an article unbranded and unvouched for.

The branded shoe, made by a maker with a reputation, is a safer shoe to buy than the one made in an unknown factory by an unknown maker.

The underwear made by a firm whose name is as familiar to you as your own, is worth more to you than underwear nameless or labelled by a maker of whom you have never heard.

Tea sealed in a packet bearing the name of a reputable firm is to be preferred to tea of which the packer is not sufficiently proud to advertise its quality.

That in which much money has been invested to make or keep it good is worth more than that on which nothing or but little has been spent.

Peace of mind is worth something, just as quality is. Buy peace of mind.

When you buy anything worth while buying, buy that of which you know—from advertisements, or from other dependable acquaintance. Buy the article with the "money back" guarantee—with the pledge of a known name behind it.

Put your faith in the advertisements appearing in good newspapers. Beware of the article that cannot stand the spot-light of publicity. The commodity an advertiser backs with his own money is something worth your buying.

Advice regarding your advertising problems is available through any good advertising agency or the Secretary of the Canadian Press Association, Room 503 Lumsden Building. Enquiry involves no obligation on your part—so write, if interested.

Peculiar Table Customs.

In a book entitled "Domestic Manners of the Middle Ages" we are told that in those days dinner tables were covered by a "nappe," or tablecloth. Upon it were placed a large saltcellar, bread and cups for wine, but no knives or plates. The reason for the absence of the knives arose from the common practice in vogue of people carrying their own knives in a sheath attached to their girdle. In an early work, written by Lydgate—"Rules For Behavior at Table"—the guests are told to bring no knives unscoured to the table, which can only mean that each one was to keep his own knife—that is, the one he carried with him—clean.

Killed by Elevator.

Toronto, March 29.—Israel Zinger, 144 Williams street, was instantly killed by an elevator at Grand & Toy's warehouse on Wellington street. Just how the accident occurred is unknown. The elevator man was working at a bench and the first he knew of the man's presence was when he cried out. The hoist had come down and crushed the Hebrew's chest. The man was a rag picker, and an hour after the body had been removed to the morgue, his horse was found standing on Jordan street.

An inquest will be opened at noon by Coroner Myer.

Strike Situation Better.

London, March 29.—Acting on the advice of Lord Lansdowne to accept the situation, painful and humiliating though it is, all the Opposition amendments were either negatived or withdrawn, and the House of Lords last evening passed the third reading of the bill without division.

BEAUTIFUL EYES

are made beautiful by long, silky lashes and well defined, lustrous brows. Eyes, like diamonds, depend on their setting. The beauties of the face are lost is the eye brows are thin and scanty, and the lashes are thing and scanty, Parisian Lash Lustre grows beautiful, soft, silky lashes. It has done so for society women throughout Europe, and it comes here well recommended to do the same for you. Parisian Lash Lustre is not a dye or colorator, but a scientific preparation for beautifying the eye lashes and brows. Our guarantee goes with every box of Parisian Lash Lustre. A two weeks' treatment will bring beauty to your eyes that you have never before possessed. By mail, prepaid, in opal boxes on receipt of price, fifty cents. B. V. Marion, sole distributor, Bridgeburg, Ont.

HOME OF THE COD.

Apathy and Indifference Mark the Fisherman of Labrador.

In the conditions surrounding the industry of cod fishing there is a fascination for the inlander that takes him back year after year. And most interesting of all is the fisherman himself. I am not certain, but it really seems to be his supreme indifference to everything but the "fish" that makes him so attractive. I have wandered in and out among them where they do not see a visitor in a month; I have seen them empty a boatload of shiny cod that equalled a fortnight's ordinary catch; I have watched them lift a large horse into a tiny skiff where nothing save prayer appeared to offer any hope of its reaching its destination; I have helped them carry into the steamer's hospital men sick unto death, and have bade "good luck" to a patient returning from the hospital legless and helpless in life's fight; I have handed out food to the starving from the steamer's stores, and have heard them refuse to accept well-paid work until the cod ran again. But I have never seen a cod fisherman excited. If one of them should rouse the ire of the strictest judge of wolking it would be taken locally as convincing evidence of insanity; and I could heartily agree.

Far down the coast of Labrador we were returning from our northern trip, trying by every means to reach a certain part of the coast before darkness set in. But, as usual, the fishermen lolled over the steamer's rail despite the warning whistle. The bell rang from the bridge, and the last of them wobbled down the ship's steps towards their small boats moored alongside. The captain leaned over the edge of the bridge, and, thinking the last one had stepped into his boat, gave the signal to the engineer. The steamer swung away just as a fisherman was reaching for his boat. Thereupon he calmly stepped into the icy water rather than exert himself to regain his balance on the steps. Of course the fisherman cannot swim, and this one sank with expected promptness. Up along the rail we were wildly running for the mailboat, which was always in readiness on the davits; but the men in the small boats alongside quietly watched the widening circle where the man had disappeared. He came up calmly as if it were his morning ablutions, turned his head towards a boat within a foot—and promptly commenced to sink again. But instinct was stronger than reason. Just then his hand went out and fell over the side of the boat. They hauled him in—and we drew away, with him sitting on the edge of the boat, so that there would be less to bale.

Perhaps it is the cod itself that imparts some of its apathy into its worshipper, since that vari-sized portion of the world's refreshment is scarcely a gamey fish. When it takes the hook it does not trouble to telegraph its surrender; it takes that for granted. When it lounges into a net it lets the next one push it up against the one in front until it makes one of a mass of fish so solid that it can be walked on in the water. Its captor pulls it over the side as one puts on his cravat in the morning, casts the line in again and awaits the instinct of "fish." At the proper time of the afternoon, be the catch great or small, the sails are hoisted and the flight homeward commenced.—W. Lacey in The Globe.

Catarrh Cannot Be Cured

with LOCAL APPLICATIONS, as they cannot reach the seat of the disease. Catarrh is a blood or constitutional disease, and in order to cure it you must take internal remedies. Hall's Catarrh Cure is taken internally, and acts directly on the blood and mucuous surfaces. Hall's Catarrh Cure is not a quack medicine. It was prescribed by one of the best physicians in this country for years and is a regular prescription. It is composed of the best tonics known, combined with the best blood purifers, acting directly on the mucuous surfaces. The perfect combination of the two ingredients is what produces such wonderful results in curing Catarrh. Send for testimonials free.

F. J. CHENEY & CO., Props., Toledo, O.

Sold by Druggists, price 75c.

Take Hall's Family Pills for constipation.

Through Trains to the West via Chicago and St. Paul

Personally conducted Grand Trunk special train will leave Toronto 10.30 p.m. Tuesday, April 2nd, for Camrose, Edmonton and points in Manitoba, Saskatchewan and Alberta, stopping at all points on Grand Trunk Pacific west of Winnipeg.

Pullman Tourist sleepers will be carried fully equipped with bedding and porter in charge. Berths may be secured in these cars at a low rate.

This is an exceptional opportunity for those wishing to take advantage of the remarkably low one way settlers' rates or round trip homeseekers' excursions, through the American cities. No change of cars.

Secure tickets, berth reservations, etc., from Grand Trunk Ticket Agent, City Ticket Office, 331 George street. 6d

TO RESTRICT MARRIAGES

Dr. Godfrey Has His Amendments Discussed in House.

Proposed Reforms of the Marriage Laws by Preventing the Union of Insane, Imbecile and Epileptic Persons Is Withdrawn—Hon. Adam Beck to Receive a Salary of $6,000 a Year—Hon. I. B. Lucas's Bill.

Toronto, March 29.—Two physicians occupied the spotlight in the Legislature last night, Dr. Forbes Godfrey (West York) introduced two bills aimed at the prevention of the marriage of misfits, and procreation of idiots and insane persons, and he had a noble supporter in Dr. McQueen, Liberal member for North Wentworth. Both stated they would stand or fall together with the proposed legislation. They fell.

Hon. W. J. Hanna and Sir James Whitney were quite profuse in the presentation of bouquets to the physician members, but the Provincial Secretary explained that such legislation could not possibly be adopted this session. The Government was not in readiness to adopt the measures provided in the bills. Dr. Godfrey, under these circumstances, withdrew both bills.

His amendment to the Marriage Act was intended to prevent insane persons from marrying and to compel the issuer of a license to secure a certificate from a qualified physician, that either of the parties are not insane, an epileptic or an imbecile. He also believed that tuberculosis was a further impediment to marriage, and he thought that the act should be amended in such a way as to prevent tuberculos people marrying. Another good thing to stamp out so much breeding of insanity was to compel three weeks' residence by the parties in the municipalities where the licenses were applied for.

There was one commendable feature in connection with the Marriage Act now in force. This was the fact that a contract of marriage was practically indissoluble. "There is a great weakness in the law, though," he said, "that is when anyone has enough money to buy a license a person is always ready to do the rest." During the session a bill was passed with regard to the breeding of a certain class of horses. If it is necessary to safeguard live stock it is more necessary to enact legislation to protect and develop human life."

Hon. Mr. Hanna spoke of the seriousness of the problem facing the Government. He agreed with a provision making it necessary for the contracting parties to live three weeks in the municipality where the license was applied for prior to its issuance.

Six thousand dollars per annum in future is to be paid Hon. Adam Beck for his services as chairman of the Hydro-Electric Commission. The announcement was made in the Legislature yesterday when Sir James Whitney introduced an act to amend the Power Commission Act, in order to allow Mr. Beck to receive remuneration for his services and still retain his seat in the House.

That public school inspectors will receive an increase of remuneration from $1,700 to $2,000 per annum was the gist of an amendment to the Public School Act. The raise of salary will run over three years with an additional $100 each year. The bill, which was introduced by Hon. Dr. Pyne, also provided for vacation schools during the summer if school boards desire to establish them.

"It is a perfect disgrace that we should have toll roads in the Province of Ontario," declared Sam Clarke (West Northumberland), when the bill of Hon. Dr. Reaume respecting them was being considered in committee. The Minister of Public Works was asked by Mr. Clarke as to the number of toll gates in the province, to which he replied that he couldn't give a definite number, but there were only a few. "They should be stamped out," quoth Mr. Clarke.

Hereafter no telephone company, Bell or independent, will be able to get an exclusive franchise without the assent of the pepole. This is the effect of a bill introduced by Hon. I. B. Lucas, which was considered in committee. The proposed legislation had been before the House for some considerable time, but the acting Provincial Treasurer brought out an amendment regarding "exclusive franchises" yesterday. One purpose of it is to get some publicity as to the nature of the contract being entered into by the company and the municipality for the benefit of the people. A franchise may be granted with the approval of the municipal board, but it shall not be exclusive unless endorsed by the voters.

Further supplementary estimates, amounting to $768,740.25, were brought down yesterday afternoon.

The determination of the Government to develop Northern Ontario is shown by an item in these estimates for $183,101 for colonization roads in the northern division of the province. Of this amount $15,000 has been set aside for Tisdale Township, where the Porcupine Goldfields are situated. The sum of $1,400 has been provided for a second assistant engineer for the good roads department, and an additional grant of $1,200 for the good roads branch of the Public Works Department.

That the new regulations of the revised Public Health Act will be enforced without delay is shown by an item of $25,000 to provide for ten district officers of health at $2,500 each. An additional $10,000 is provided for the expenses of these district officers at $1,000 each.

In the legislation department $100 is provided to increase the salary of the clerk assistant and clerk of routine, librarian $100.

An additional allowance of $500 is made to Crown Attorney Corley for City of Toronto commutation of fees.

Patriotism and allegiance to the throne is to be fostered and encouraged by having portraits of Their Majesties King George and Queen Mary given to the schools. To cover this expense $1,750 has been provided.

UNION BANK OF CANADA

Paid-up Capital, Rest and Undivided Profits $8,181,370

Total Assets (Over) $58,000,000

Remit Money By Bank Money Orders

Bank Money Orders issued by the Union Bank of Canada for sums up to $50.00 cost only from 3c to 15c, according to amount. They are payable anywhere in Canada (Yukon excepted), and in the principal United States cities.

Money sent in this way is as safe as if you handed it direct to the payee.

Peterborough Branch—C. H. Pennefather, Manager.

Must Raise Engineers' Pay.

New York, March 29.—Warren S. Stone, grand chief of the Brotherhood of Locomotive Engineers, predicted here yesterday that when the result of the strike vote on the wage question is made public here on April 10 it will be found that less than 2,500 of the 25,000 engineers in the brotherhood oppose a strike.

"It is significant," said Mr. Stone, "that in none of our conferences with the eastern railroad representatives have they once declared that our demands were unjust. They do not say we do not need the increase; they say merely that they cannot afford to grant it, because they are not allowed increased freight rates. The Interstate Commerce Commission stands in the way of any raise, and, as the commission represents the public, it is really the public that is the stumbling block. That is why I repeat that the public needs an object lesson to convince them that the roads are entitled to more pay for the freight they carry. Freight rates are bound to go up."

Exit the Phosphorus Match.

Washington, March 29.—The bill by Representative Hughes of New Jersey, Democrat, virtually taxing out of existence the phosphorus match industry in the United States, was passed yesterday by the House after a heated debate. The vote, 163 to 30, was remarkable in that Minority Leader Mann was the only Republican who joined the Democratic opposition to the measure. The high death rate among workers in the phosphorus match factories of the country inspired the bill.

Besides imposing a prohibitive tax on phosphorus matches, heavy fines and penalties are provided for violations of the law. The exportation or importation of the matches also is forbidden. The main features of the law will go into effect on July 1, 1913, if the bill passes the Senate.

Montreal Tunnel to Start.

Montreal, March 29.—When the first sod is turned, inaugurating the construction of the Canadian Northern Railway's tunnel under Mount Royal, a public ceremony will be arranged for by the management of the road, at which a number of prominent Canadians will be present.

Mayor Lavallee will, probably, be the first man to commence the gigantic work of burrowing under the mountain, and will declare the work officially open, after which the thousands of workmen who are to be employed will start the excavations at both ends of the projected route, which will connect the city with the new model city, Mount Royal, and the business sections of Montreal.

Buffalo, March 29.—The local branch of the Lake Seamen's Union yesterday received an order officially declaring off the strike begun by fifteen thousand members of that organization four years ago. In the referendum vote taken on the question of abandoning the fight against the Lake Carriers' Association, only 2,000 votes were cast, and of this number more than half favored a return to work.

Detroit and Milwaukee members voted strongly against the move, and it is understood that they will seek another referendum on the ground that the rank and file did not understand the question upon which they were voting.

No Bail For Mrs. Pankhurst.

London, March 29.—Mr. and Mrs. Pethick Lawrence, joint editors of "Votes for Women," and Mrs. Pankhurst, were committed to take their trial at the Old Bailey sessions by the police magistrate at the Bow Street Court yesterday. Bail was refused in the case of Mrs. Pankhurst and she was sent back to Holloway Jail to complete the sentence of two months imposed upon her on March 2. Mr. and Mrs. Lawrence undertook to abstain from any further violence pending their trial.

Mrs. Mabel Tuke, who is in ill health, fainted during the hearing and was discharged from custody. The magistrate thought that the case against her was not nearly so strong as that against the other prisoners.

Gamey to Choose Route.

Toronto, March 29.—R. R. Gamey, the member for Manitoulin, has been appointed by the Ontario Government to take charge of the expedition that is going north to select a route for the five-mile strip of territory in Manitoba over which the Temiskaming & Northern Ontario Railway will run to Port Nelson.

NEW DONALDSON LINER

Extract from "Glasgow Herald," 22nd February, 1912.

Scott's Shipbuilding and Engineering Company (Limited) Greenock, launched from their Cartsdyke yard yesterday, the steel twin-screw steamer Letitia, which they have built to the order of the Donaldson Line, (Donaldson Bros., Glasgow) for their service between the Clyde and Canada. A large party was invited to the ceremony. The naming ceremony was performed by Miss Grace Donaldson.

The Letitia is handsomely modelled and well equipped. Her principal dimensions are—Length, between perpendiculars, 470 feet; breadth (moulded) 56 feet 8 inches; depth (moulded)39 feet 6 inches to the shelter deck, above which are fitted poop bridge forecastle, and boat decks. The vessel has been designed for the emigrant trade, and takes the highest class at Lloyd's. The accommodation for second class passengers is fitted on the bridge, shelter and upper decks, state-rooms being provided for over 300 passengers of this class. The dining saloon, music-room writing-room, and smoke-room, are handsomely panelled in polished hardwood, and very comfortably furnished. Special attention has been given to the culinary department, and the galley and pantry arrangements are very extensive, the equipment including all the latest improvements. Accomodation is also fitted on the shelter, upper, and main decks, for about 600 third class passengers, principally in two and four berth state-rooms. Separate dining saloons and recreation rooms are fitted for third class, and a special feature has been made for their lavatory accommodations, which includes baths and wash-basins supplied with both hot and cold water.

While primarily intended for passenger trade, the vessel will carry a large cargo, there being five holds worked by ten derricks and ten steam winches. The steering gear is of the Wilson and Pirrie type, controlled by telemotor. A very extensive installation of electric light has been provided, and electric fans and bel's are fitted throughout. Refrigerating chambers are provided for ship's provisions and cargo, the plant being on the C 02 system.

A system of wireless telegraph will also be installed.

The machinery, which has been constructed by the builders, consists of two sets of triple-expansion engines. The propelling machinery has been built to Board of Trade and Lloyd's special survey. Six single ended boilers, each having three Morison suspension furnaces and working under natural draught, supply steam to two sets of three-cylinder triple-expansion engines driving two screws. The high pressure cylinder, is 26 inches diameter, the intermediate 43 1-2 inches diameter, and the low pressure 72 1-2 inches diameter—all of 48 inch stroke. Piston valves control the steam to the h.p. cylinders Andrew's valves are fitted to the m.p. cylinders, and double ported slides to the l.p. cylinders. The columns and bedplate are of substantial box section. The condensers, circular in form, are carried on seatings from the tank top, and are supported by brackets from the backs of h.p. and l.p. columns. Ample colng surface is iprvided to maintain high vacua. Working in conjunction with the condensers are air pumps of the well-known Edward's design, while independent contrifugal pumps supply the necessary cooling water. A steam reversing engine of the all round type and a steam turning engine are fitted to each main engine. The thrust and propeller are about 17 feet diameter and of the built type, the bosses being of cast iron and blades of bronze. There is an auxiliary condenser and a full equipment of auxiliary machinery to ensure the safe and economical working of the vessel and the comfort of passengers. For the disposal of ashes from the furnaces two of Crompton's silent ash hoists, with the necessary chutes, have been installed. Duplicate sets of electric generating machinery supply current for the lighting of the vessel and power for cabin and saloon ventilating fans, etc.

During construction the vessel has been under the supervision of Capt. Taylor and Mr. Innes, the superintendents of Donaldson Line.

The P. C. I. Philomathean Society will hold an open meeting on the evening of Friday, April 19th, in the Assembly Hall of the Collegiate Institute. The program will be an excellent one, provided entirely by school talent. There will be no admission and everyone is invited to attend.

WOMAN'S MOST SUCCESSFUL MEDICINE

Known All Over The World —Known Only For The Good It Has Done.

We know of no other medicine which has been so successful in relieving the suffering of women, or received so many genuine testimonials, as has Lydia E. Pinkham's Vegetable Compound.

In nearly every community you will find women who have been restored to health by this famous medicine. Almost every woman you meet knows of the great good it has been doing among suffering women for the past 30 years.

Fox Creek, N. B.—"I have always had pains in the abdomen and a weakness there and often after meals a soreness in my stomach. Lydia E. Pinkham's Vegetable Compound has done me much good. I am stronger, digestion is better and I can work with ambition. I have encouraged many mothers of families to take it as it is the best remedy in the world. You can publish this in the papers."—Mrs. WILLIAM S. BOURQUE, Fox Creek, N. B.

In the Pinkham Laboratory at Lynn, Mass., are files containing hundreds of thousands of letters from women seeking health, in which many openly state over their own signatures that they have regained their health by taking Lydia E. Pinkham's Vegetable Compound, many of whom state that it has saved them from surgical operations.

Opposed to Mourning Clothes.

"A southern physician of recognized skill and eminence urges that all outward symbols of mourning should be abandoned," says Munsey's. "For many years he has expressed his views. He has won over a large number of people who see no reasca why the heart should advertise its sorrow by the conspicuous insignia of gloom. There are or have been peoples wiser in their generation. The Romans of the days of the republic wore blue as a sign of mourning. It is the proper thing in Asia Minor now. The Turk mourns in violet and the Persian in pale brown. Until a French queen set the present fashion in the latter half of the fifteenth century white was the color of grief in Europe, as it is now in China."

Local news on page seven.

Cookery Points

A Dainty Luncheon.

Although this little lunch is dainty enough to tempt the most capricious, yet it is sufficiently satisfying to serve as the only meal between breakfast and dinner.

Hard boil as many eggs as necessary, allowing two for each plate required. When cool enough to handle remove the shells and carefully cut each egg in two lengthwise.

Crumble yolks in a bowl, add salt, pepper, paprika and mustard to taste and finely chopped cold ham or veal in the proportion of about a teaspoonful for each egg. Mix well. Then moisten with lemon juice and olive oil in proportion to suit the taste, adding enough liquid to make a very soft, smooth paste.

Replace this mixture in the empty whites and arrange four halves around a lettuce leaf on a plate. In the center place a generous tablespoonful of cut-up radishes and celery, being careful in cutting these that each piece of radish shows some of the bright red outside.

Around the outside of plate, between the halves of eggs, put more radishes, cut in larger pieces than those used in the center.

Then put the plates in the icebox until the sandwiches are prepared. Make these of thinly sliced white bread spread with butter and cheese. While any kind of cheese will make tasty sandwiches, if American cheese is used it is better to grate it and then sprinkle it over the buttered bread than merely to slice it.

When the sandwiches are ready to serve remove the plates of salad from the icebox and over the center of each pour some mayonnaise dressing. Coffee is the drink to be served. And the salad is so satisfying that few will feel the need of a sweeter course to follow.

If one has the mayonnaise dressing ready this lunch can be prepared very quickly by systematizing the work to be done.

If one has no mayonnaise the salad will be just as delicious if the celery and radishes are marinated in French dressing while the eggs and sandwiches are being prepared. The French dressing then should be passed around at the table.

A man is seldom so level headed that he can't get a hat to fit him.

Over 2,000 butchers in Berlin threaten to strike for increased wages.

FOR FAMILY USE

An Ideal Remedy for Coughs, Sore Throat, Catarrh, Weak Chest.

After having made a special study of the treatment of the throat and lungs for twenty years, Prof. D. Jackson states that in his opinion no preparation for general family use is so efficient, so healing, so certain to cure as Catarrhozone.

As his reasons for making this claim for Catarrhozone, Dr. Jackson says:

"Catarrhozone is free from opium.

"The patient can breathe its rich, balsamic fumes direct to the diseased spot.

"It is a remedy that treats and cures causes—prevents disease spreading.

"Reaches the innermost recesses of the throat, nose, bronchial tubes, and lungs.

"Alleviates chest soreness.

"Stops coughing instantly.

"Prevents bronchial irritations.

"Relieves clogged nostrils.

"Cures sniffles and nasal catarrh.

"Prevents La Grippe.

"Has proven itself a cure for weak lungs, loss of voice, speakers' sore throat, asthma, bronchitis, catarrh, coughs, colds, and winter ills."

Catarrhozone is unquestionably the world's greatest breathable cold, cough, and catarrh medicine, and being free from all drowsy drugs, entirely safe for children and old folks; it makes an ideal family remedy. Recommended by the medical profession, and sold by all reliable dealers. Beware of imitations, get "Catarrhozone" only; large size lasts two months, and is guaranteed, price $1; smaller sizes 25c and 50c. By mail from The Catarrhozone Company, Kingston, Ont.

CORNS CURED IN 24 HOURS

You can painlessly remove any corn, either hard, soft, or bleeding, by applying Putnam's Corn Extractor. It never burns, leaves no scar, contains no acids; is harmless, because composed only of healing gums and balms. Fifty years in use. Cure guaranteed. Sold by all druggists, 25c. bottles. Refuse substitutes.

PUTNAM'S PAINLESS CORN EXTRACTOR

Macaroons.

Macaroons, so delicious a cake and so very expensive to buy, can be made at home if one will be careful. Prepare a pound of almonds the day before by blanching and when perfectly cold pounding to a paste, adding a little rosewater now and then to prevent oiling. When a smooth paste add a large tablespoonful of bitter almond extract and set aside until next day.

Stir the whites of eight eggs lightly and then stir in a pound of finely powdered sugar. Gradually whip in the almond paste. Have a broad baking pan lined with white paper and drop the paste by the spoonful far enough apart to prevent running together. Sift powdered sugar thickly over and bake to a delicate brown.

BRASS WORKERS.

Theirs Is a Dangerous Trade, and They Usually Die Young.

The present rate of mortality of the brass foundryman is two and a half times that of the farmer. Respiratory diseases, particularly consumption, account for the difference. Comparative tables based on sickness and invalidism, if obtainable, would show even greater differences.

The age statistics in the trade are startling. Of 1,751 brass foundrymen but seventeen over fifty years of age were found and a bare 200 over forty years of age. When asked the cause of this officials invariably stated: "They got too old. They can't turn out the work they should every day." But what sort of an industry is this in which nearly six-sevenths of its followers are too old at the age of forty? It is not thus among ironmolders, most of whom are hale and hearty even at sixty years and still able to turn out their full quota of work daily. Workmen claim they "are knocked out by the brass fumes."

These age statistics for Chicago workmen are no different from those Sir Thomas Oliver gives in his book on "Dangerous Trades:" "Only ten brass workers of 1,200 casters in Birmingham, England, were found living beyond sixty years. A superannuation insurance for brass founders, to begin at fifty-five years of age, had only three applicants in a period of some ten years."

There is no cure for brass chills. But they can be prevented by striking at the cause. For such an important industry not to do so is like tolerating smallpox in a modern community. The workmen must be protected from the breathing in of brass fumes and foundry smoke. In large foundries with good ventilation, either natural or artificial, brass chills practically never occur.—Emery R. Hayhurst in Survey.

A Generous Actor.

I remember when Toole was playing an exceptionally fine engagement with us that he said laughingly: "Oh, by the way, Calvert, if my wife comes down next week don't say anything about the big receipts. You see, I've a lot of nephews and nieces, and they all expect tips from Uncle Johnnie. Last year they had over £400 from me, and my wife thinks I rather overdo it."—"Sixty-eight Years on the Stage," by Mrs. Charles Calvert.

Irish Women.

A cosmopolitan critic, lately deceased, after surveying woman kind from China to Peru, gave the palm for attractiveness to the women of Ireland. He dwelt rapturously on their beauty and their naivete, averring as a final compliment that they are pre-eminently the femmes dangereuses. That they have infinite charm none can deny, even the cockney whose profound knowledge comes of a galloping holiday trip to Killarney, Wicklow or the Giant's Causeway—London Chronicle.

HOTEL LENOX BUFFALO, N.Y.

FIREPROOF THROUGHOUT

MODERN HIGHEST CLAS UNEXCELLED SERVICE.

Conveniently located in the most beautiful section of the city Buffalo's leading tourist hotel.

EUROPEAN PLAN
$1.50 Per Day and Up.
Special Weekly and Monthly Rates.

SPECIAL—Take public taxicab from depot to hotel at our expense. Instruct driver to charge service to Hotel Lenox. No extra charge in hotel rates.

Write for "Guide of Buffalo and Niagara Falls." It will be sent with our compliments.

C. A. MINER, Manager.

YOU CAN BE ABSOLUTELY SURE OF VALUES

If you carefully read the store advertisements and follow them in your buying.

Merchants advertise certain lines because they know these lines will advertise their stores. Because there is something about certain goods, they are put in conspicuous places and the people are told about them. It may be the exclusiveness or newness of design, it may be an unusual quality, it may be an attractive price.

But there is at least one definite, sure reason why a merchant advertises an article and is willing to stake the reputation of his store upon it.

Therefore, when you see an article advertised in THE REVIEW, depend upon it, that article is good value, as good value as can be obtained in that particular store.

A Want Ad in The Daily Review

will find the right worker for that job. For the work-seekers who are versed and practised in "nowadays ways" of doing things are sure to turn FIRST to the ffers of employment found in THE DAILY REVIEW, "which is why" an em employer is enabled to choose the BEST man or woman for the work to be done

MY ALL

Mein Glück

Sang with great success by JAMES MILLARD in 14th St. Theatre, N. Y.

Poem by EMIL ADLER.
English Version by NATHAN DOLE.

CARL BOHM.

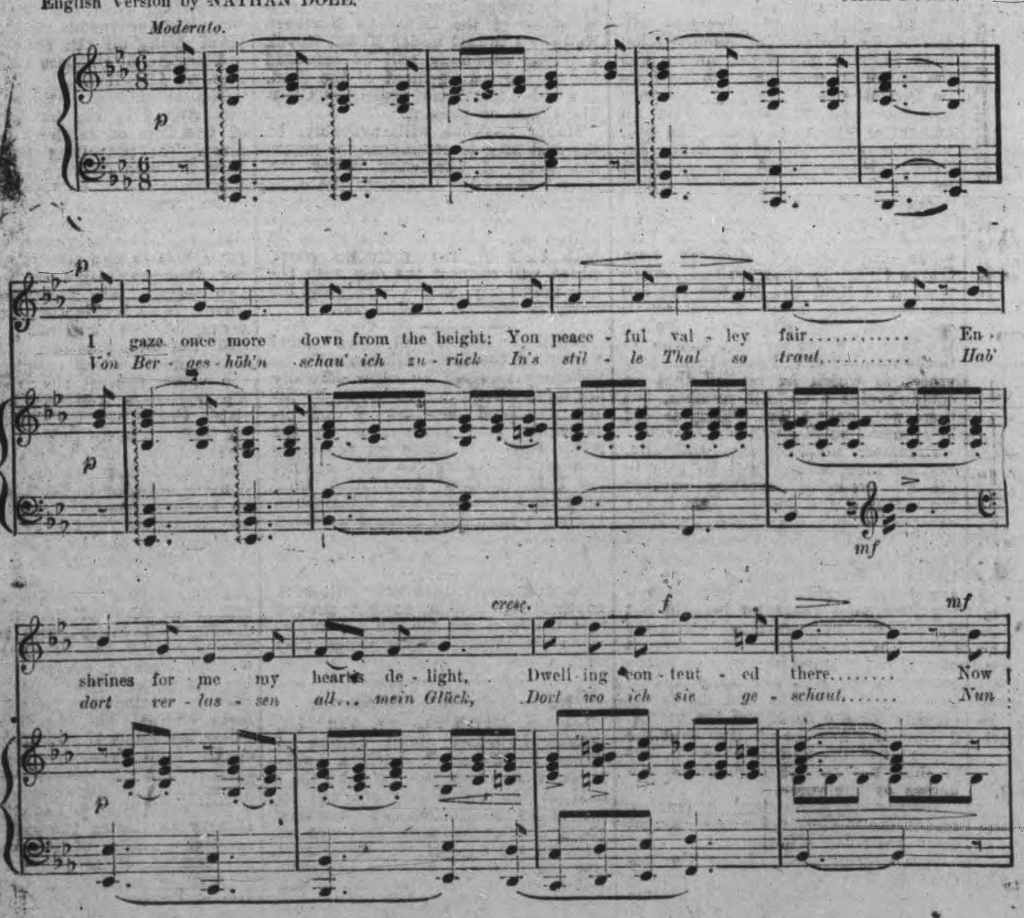

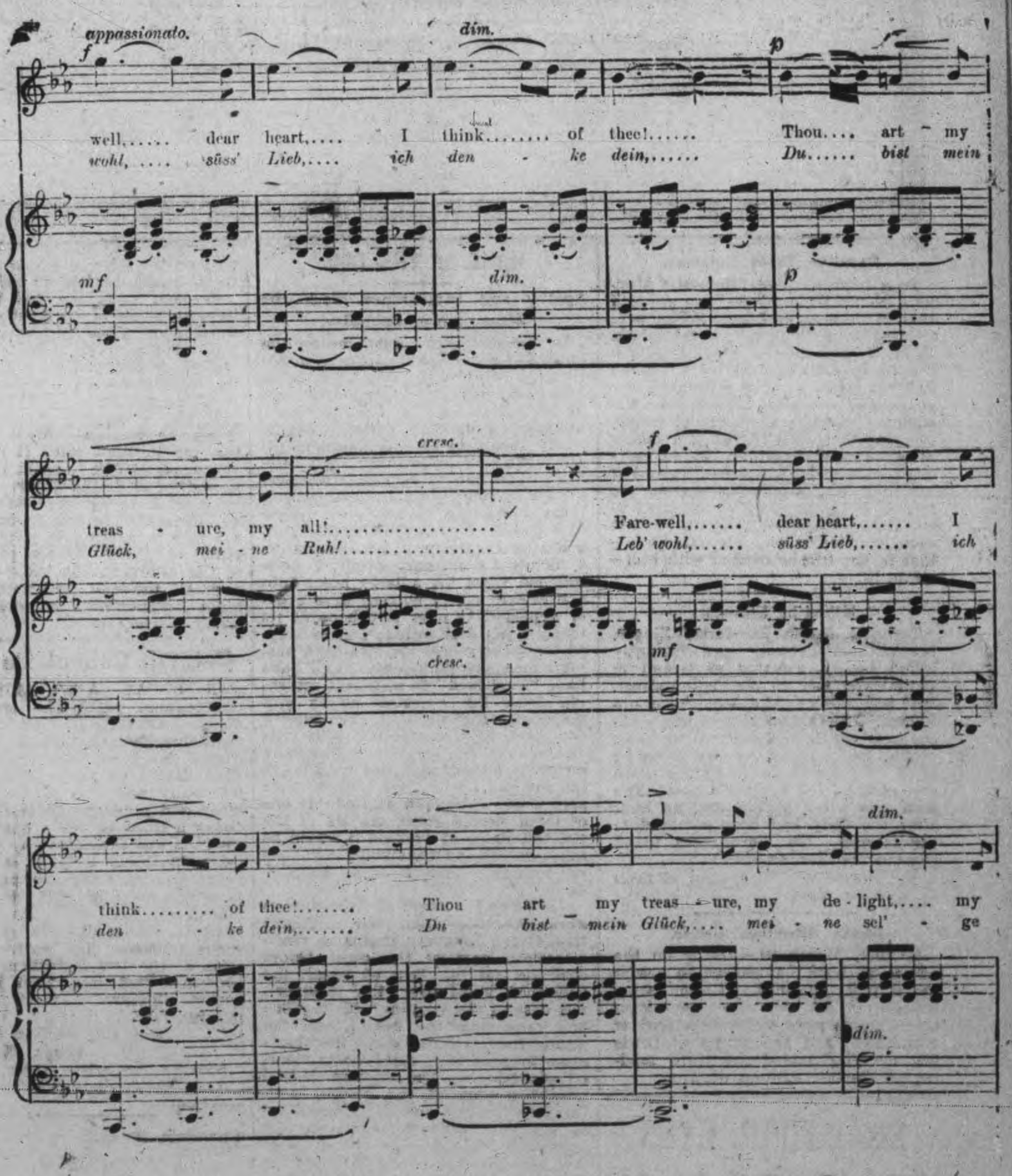

Published by AMERICAN MELODY CO., New York.

MY ALL.

THE newest thing in sugar—and the best—is this 5-Pound Sealed Package of Redpath Extra Granulated. In this carton 5 pounds full weight of Canada's finest sugar comes to you fresh from the Refinery, and absolutely free from any taint or impurity. Ask your Grocer for the Redpath 5-Pound Package.

CANADA SUGAR REFINING COMPANY, LIMITED, MONTREAL.

8

LOCAL CHURCH CALENDAR

SUNDAY, MAR. 31, 1912

ST. PETER'S ROMAN CATHOLIC.

Low mass 8 a.m., 9.15 a.m.

High mass 10.30 a.m.

Vespers 7 p.m., with sermon.

ST. JOHN'S CHURCH

Rev. Canon Davidson, rector.

Palm Sunday.

11 a.m.—Matin and sermon. Anthem "Blessed is He" Marshall.

3 p.m.—Sunday school and Bible class.

7 p.m.—Choral evensong and sermon. Offertory, "The Palms" Faure Mrs. R. W. Davidson.

Story of the Cross, part 1, 2 and last.

Men rehearse "Crucifixion" Saturday, 8.30 p.m. Final rehearsal Sunday night in All Saints church.

St. LUKE'S CHURCH

Rev. F. J. Sawers, M.A., rector,

Palm Sunday.

8 a.m. — Holy Communion. First communion of those confirmed last Sunday.

10.00 a.m.—Holy Baptism.

11.00 a.m.—Morning prayer and sermon. Subject "Judas Iscariot."

3.00 p.m.—Children's service in the church.

7.00 p.m.—Evening prayer and sermon. Subject "Moses and Aaron before Pharaoh."

The rector will preach at both services. All Seats free.

Wednesday evening — Lenten service at 8. Preacher Rev. Can. Davidson.

Good Friday services at 10.30 a.m. and 8 p.m. Mr. Edward Barton of Toronto will sing "The Palms" on Sunday morning.

ALL SAINTS

Rev. R. B. Grobb, rector.

Palm Sunday.

11.00 a.m.—Morning prayer and sermon Preacher, the rector.

3 p.m. — Sunday school and Bible class.

7.00 p.m.—Evening prayer and sermon. In the evening the rector will continue his course of sermons on "The Life of Joseph." Subject "Joseph's Brethren in Egypt."

ST. ANDREW'S PRESBYTERIAN

Rev. James Rollins, B.A., minister.

11 a.m.—Divine service, the minister will preach.

3 p.m. — Sunday school and Bible class. Teacher Mr. F. E. Kerr.

7 p.m.—Divine service. The minister will preach, continuing his studies in Genesis. Subject "Jacob".

H. C. Treneer, organist and choirmaster.

Seats free, strangers welcome.

ST. PAUL'S PRESBYTERIAN

Rev. Robert Pogue, pastor.

10 a.m.—Boys' Brotherhood.

10.30 a.m.— Congregational prayer meeting.

11 a.m.—Morning worship.

3 p.m.— Sunday school and Mitto Adult Bible class. Young men's Bible class.

7 p.m.—Evening worship.

KNOX PRESBYTERIAN

Rev H. J. Keith, M.A., B.D., pastor

11 a.m.—Morning service conducted by the pastor. Subject "The Difference made by the Gospel."

3 p.m.—Sunday school. Men's meeting in the Brotherhood room, addressed by Charles C. Nixon, of the "Farm and Dairy" staff. All men invited.

3 p.m.—Sunday school and Bible class; illustrated address on French evangelization in Quebec.

7 p.m.— Evening service. Subject—"Another of the twelve apostles, Simon."

Strangers welcome.

GEORGE ST. METHODIST,

Rev Isaac Couch, pastor,

10 a.m.—Class meetings,

11 a.m.— The pastor will preach. Subject "How to account for Naaman's request and Elisha's answer. The difficulty explained."

2.30 — Sunday school and Bible class.

7 p.m.—The pastor will preach. Subject, "Where no oxen are, the crib is clean."

Morning anthem—"The King of Love," Shellar.

Soprano solo—"The Palms," Faure, Mrs. J. H. Renwick.

Evening anthem — "Saviour when night involves the skies." Shelley.

Male chorus — "Let your lower lights be burning," Stebbins.

CHARLOTTE ST. METHODIST.

Rev. Geo. W. Henderson, pastor.

10 a.m.—Class meeting.

11 a.m.—Morning worship conducted by the pastor.

2.30—Men's Bible class and Sunday school.

7 p.m.—Evening worship, Rev. C.E. Cragg

Monday, 8 p.m.—Epworth League.

MARK ST. METHODIST.

Rev. C. E. Cragg, pastor.

10.15 a.m.—Class meetings.

11 a.m.—Morning service.

2.45 p.m.— Sunday school and Bible class.

7 p.m.—Public service.

The Rev. C. J. P. Jolliffe, B.A., of China, will speak at both services. As Mr. Jolliffe has just returned from China, he will likely have a very interesting message to deliver.

Monday evening at 8 p.m., Young People's service.

Wednesday, at 8 p.m. — General prayer and praise services.

ST. JAMES' METHODIST.

Rev. J. G. Brown, M.A., pastor.

Third anniversary of Church Dedication, Rev. P. P. Bryce of Earlscourt Methodist church, Toronto will preach morning and evening and will address the open session of the Sunday school.

10 a.m.—Class meeting.

11 a.m.—Morning worship.

2.30 p.m.—Sunday school.

7 p.m.—Evening worship.

On Monday evening the Congregational Rally will be held. Supper served from 6 to 8 o'clock. Congregational meeting and report of church work following.

MURRAY STREET BAPTIST.

Rev. J. R. Webb, pastor. Residence, 194 London street.

11 a.m.—Morning service.

3 p.m.— Sunday school and Bible classes.

7 p.m.—Evening worship.

PARK ST. BAPTIST CHURCH

Rev. W. C. Riddiford, pastor.

11 a.m.—"Living though Dead" A Paradox

3 p.m.—Bible school. Helping Hand Bible class.

7 p.m.—Subject "How to Become a Priest."

Monday—B. Y. P. U.

Tuesday—Special address by Dr. W. T. Graham of Toronto. "The Jesuits and their teachings." All made welcome.

Wednesday — Prayer and praise meeting.

FIRST CHURCH OF CHRIST SCIENTISTS.

878 Aylmer street.

Services as follows:—

Sunday 11 a.m. and 7 p.m.

Sunday school 12.15 p.m.

Wednesday 8 p.m. testimony meeting.

A free reading room, open Monday, Wednesday and Saturday from 2 to 5 p.m.

Subject for Sunday, March 31 — "Reality."

GOSPEL HALL.

Messrs. Millar and Gilchrist will conduct the meeting to-morrow night A hearty invitation is extended to all.

11 a.m.—Morning service.

3 p.m.—Sunday school.

The special conference meetings will commence on Friday morning, April 5, and continue for three days.

SALVATION ARMY.

2 p.m.—Sunday school.

3 p.m.—Free and easy meeting.

7 p.m.—Evening worship.

IMPORTANT TO LADIES

Prof. Dorenwend, of Toronto, begs to announce that he will be at the Oriental Hotel on Wednesday, April 3rd, with a complete display of the newest London, Paris and New York creations. You are invited to call and inspect his goods.

LETTERS TO THE EDITOR

The Review does not hold itself responsible for opinions expressed by its correspondents

ABOUT THE BRIDGES.

To the Editor of the Review.

Sir,—It seems that the Hon. Geo. P. Graham repudiates the statement that the late Government ever agreed to take over the Buckhorn Bridge and relieve the county and the Township of Harvey and perhaps Smith also of the contract by which they were bound to pay the Government $3,000.00 and maintain the bridge forever. Now they have got to pay, but if the men running this matter, viz., J. R. Stratton and Bob Shaw, had had sense enough to make the agreement with the late Government while the bridge was being built, there would have been no trouble. It was before the contract was finished that any compromise was to be made and not when it was done, and it was too late to do anything at all. It was an awful bungle, since Mr. Graham, the late Minister of Canals, says there was no taking of the burden off the township and county but that it remains there; then, of course, the present Government has no possible right to step in and forgive the debt. Mr. Cochrane, the present Minister, I am told, was ready to do anything that the late Government said, or would say, it had agreed to do. But the blunder was made and there is no way out of it.

Yours truly,

"ONE WHO KNOWS."

GILCHRIST BAY

Special Correspondence.

Mr. and Mrs. W. Salter, have been the guests of Mr. James Drain, all Winter.

Mr. W. Armstrong, intends doing a rushing business the coming Summer.

Mr. David Drain, sr., and sons, have had a fine winter to take out their cedar.

Mr. and Mrs. George Armstrong entertained a number of their neighbors on Wednesday evening.

Mr. Thomas Miller intends tapping his bush at White Lake in the near future. He thinks it will be a fine season for syrup.

We are pleased to have Mr. and Mrs. Edward Lloyd, again in our midst.

Mr. James Drain and son, Lou, have taken the contract of cutting wood for Mr. David Drain.

Dare You Marry?

SECRETS OF HOME LIFE

Statements made by patients taking the New Method Treatment. They know it Cures

No Names or Testimonials used without written consent

CONSTITUTIONAL BLOOD DISEASE.

Patient No. 16474. "The spots are all gone from my legs and arms and I feel good now. I am very grateful to you and shall never forget the favor your medicines have done for me. You can use my name in recommending it to any sufferer. I am going to get married soon. Thanking you once more, etc."

SAYS TWO MONTHS CURED HIM.

Patient No. 16765. Age 23. Single. Indulged in immoral haits 4 years. Deposit in urine and drains at night. Varicose Veins on both sides, pains in back, weak sexually. He writes:—"I received your letter of recent date and in reply I am pleased to say that after taking two months' treatment I would consider myself completely cured, as I have seen no signs of them coming back (one year).

THE WORLD SEEMS DIFFERENT.

Patient No. 15923. "I have not had a regular Emission I don't know when and am feeling fine. The world seems altogether different to me and I thank God for directing me to you. You have been an honest doctor with me."

VARICOSE VEINS CURED.

Case No. 16888. Symptoms when he started treatment:—Age 21, single, indulged in immoral habits several years. Varicose Veins on both sides—pimples on the face, etc. After two months' treatment he writes as follows:—"Your welcome letter to hand and am very glad to say that I think myself cured. My Varicose Veins have completely disappeared for quite a while and it seems a cure. I work harder and feel less tired. I have no desire for that habit whatever and if I stay like this, which I have every reason to believe I will. Thanking you for your kind attention," etc.

GAINED 14 POUNDS IN ONE MONTH.

Patient No. 13522. This patient (aged 58) had a chronic case of Nervous Debility and Sexual Weakness and was run down in vigor and vitality. After one month's treatment he reports as follows:—"I am feeling very well. I have gained 14 pounds in one month, so that I will have to congratulate you." Later report:—"I am beginning to feel more like a man. I feel my condition is getting better every week." His last report:—"Dear Doctors—As I feel this is the last month's treatment that I will have to get. I thought at one time I would never be cured but I put confidence in you from the start and you have cured me."

CURES GUARANTEED OR NO PAY

We treat and cure VARICOSE VEINS, NERVOUS DEBILITY, BLOOD AND URINARY COMPLAINTS, KIDNEY AND BLADDER DISEASES and all Diseases peculiar to men.

CONSULTATION FREE. BOOKS FREE. If unable to call write for a Question Blank for Home Treatment.

NOTICE All letters from Canada must be addressed to our Canadian Correspondence Department as follows: DRS. KENNEDY & KENNEDY, WINDSOR, ONT.

DRS. KENNEDY & KENNEDY

Cor. Michigan Ave. and Griswold St., Detroit, Mich.

EFFECTS WERE MARVELLOUS

When I Tried "Fruit-a-tives"

HARDWICKE, N.B., Jan. 17th. 1910.

"I feel it my duty to give you a statement in respect to the wonderful cure I received by taking 'Fruit-a-tives'. Chronic Constipation was the complaint I suffered from for years. My general health was miserable as a result of this disease, and I became depressed and alarmed. I was treated by physicians without the slightest permanent benefit, and I tried all kinds of pills and tablets.

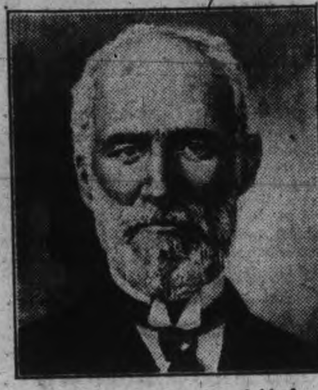

"I saw the strong testimonial in favor of 'Fruit-a-tives' by New Brunswick's 'Grand Old Man' Senator Costigan, and I knew that anything he stated was honest and true and given only to help his fellow-men. I tried 'Fruit-a-tives' and the effects were most marvellous, and now I am entirely well from all my Chronic Constipation that I suffered with for years." A. G. WILLISTON.

"Fruit-a-tives" will cure you, just as they cured Mr. Williston. Get a box today—take them—and begin to feel better. 50c. a box, 6 for $2.50, or trial size, 25c. At all dealers, or from Fruit-a-tives Limited, Ottawa.

THE STRAPONTIN.

Found In Parisian Theaters, It Is a Delusion and a Snare.

In every Paris theater there are two or three score "strapontins." You wonder what a strapontin is? Well, it is a folding or strap seat on the aisle attached to the side of the aisle chair of the orchestra or balcony rows. It has neither sides nor back and is without visible means of support except through affiliation and attachment. The unsuspecting American tourist whose stay in Paris is but a matter of days approaches the Parisian box office and is shown the diagram by the middle aged lady with the blond curls. Guilelessly the visitor indicates what he believes to be an aisle seat and congratulates himself on his luck at so late an hour in capturing it.

A few minutes later he has paid his 10 cents for a program and tipped the woman attendant who shows him to his strapontin. It is as devoid of legs or feet, this strapontin, as of arms and vertebrae, a device to be shunned and tabooed. You squirm to make yourself comfortable, to secure some attitude whereby the hardships of the strapontin may be annihilated, but in vain. It drives from your mind the most seductive music, the most dramatic episode fails to affect you, and your thoughts are forced back on the instrument of torture which has cost you the full 10 francs, the price of an orchestra chair.—New York Press.

The Nanaimo Herald has been purchased by Mr. J. S. H. Matson, proprietor of the Victoria Colonist and the Vancouver News-Advertiser.

Rids Skin of All Hairs, Try It, Free

Wonderful New Preparation, Unlike Anything Ever Known Before.

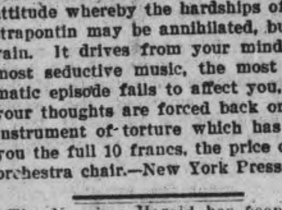

"These Hairs Will Be Gone in 3 Minutes!" "Hairs Gone Forever!"

I want every man and woman who wants to get rid of superfluous hair, anywhere on the body, to see the extraordinary results of my new Elec-tro-la, the most remarkable preparation. You have never used anything like it before, and you will never use anything else when once you've tried it. Unlike other preparations, Elec-tro-la absolutely and forever destroys the life of the hair-roots.

Moreover, Elec-tro-la is safe, absolutely. No reddening of the skin. No irritation. In three minutes all superfluous hairs are gone. The skin, no matter how tender is left refreshed, soft and beautiful.

Heavy growths and light growths vanish. Any woman can now free her arms, neck, face and bust of all downy or heavy hairs and her beauty enhanced a hundred fold. I am going to prove it to you, and send you a liberal trial package of this new Elec-tro-la, if you simply send me your name and address on the coupon below, with a 2-cent stamp to help pay cost of mailing. The full-size package of Elec-tro-la is $1.00. I will send you the $1.00 package now, if you prefer, on receipt of price, and refund your money if you are not satisfied.

FREE TREATMENT 9227

Fill in your name and address on dotted lines below and send it to me, Anna Burton, 531 4S, State St., Chicago, enclosing a two-cent stamp to help cover mailing, and I will send you at once a free trial package of the remarkable new Elec-tro-la.

THE MARKET

Latest Quotations in Grain Dairy Products, Live Stock Etc.

CHICAGO, March 29.—Estimates putting the condition of fall sown wheat at 81.4, as against 80 a month ago, kicked out some of the props today from under the market. The close was nervous, with prices running from the same as last night to 5-8c below. Latest trading left corn unchanged to 1-4c up, oats varying from a shade off to 1-8c to 1-4c advance and hog products at a decline of 2 1-2c to 20c.

Liverpool wheat closed firm, ⅝d to ⅞d higher than yesterday, and corn ⅜d to ½d higher.

Winnipeg Options.

	Op.	High.	Low.	Close.	Close.
Wheat—					
May, old..	102⅜	102½	102	102b	101¾
do. new..	102	102⅛	101⅞	102a	101½
July	103⅜	103½	103	103⅛	102⅝
Oats—				To-day.	Yester.
May				47⅝b	47⅛
July				46¼s	45⅝

Toronto Grain Market.

Wheat, fall, bushel	$0 96	to $0 97
Wheat goose, bushel	0 93	....
Rye, bushel.	[illegible]	....
Oats, bushel	0 50	0 52
Barley, bushel	0 80	0 90
Barley, for feed	0 65	0 75
Peas, bushel	1 15	1 20
Buckwheat, bushel	0 63	0 65

Toronto Dairy Market.

Butter, creamery, lb. rolls.	0 37	0 39
Butter, creamery, solids ..	0 35	....
Butter, separator, dairy, lb.	0 34	0 36
Butter, store lots	0 32	0 34
Cheese, new, lb	0 16½	0 17
Honeycombs, dozen	2 50	3 00
Honey, extracted, lb	0 12	....
Eggs, new-laid	0 24	0 25

Montreal Grain and Produce.

MONTREAL, March 29.—A fair volume of business was worked in Manitoba spring wheat over the cable for July-August shipment, at a further advance of 1½d to 3d, and 38s 9d was bid from London for No. 3 northern for May loading, which is the highest figure so far on this crop. The local and outside demand for oats for prompt delivery was good at steady prices. American No. 3 yellow corn has scored another advance of 1c per bushel. Butter is strong and 1c higher, owing to limited supplies on spot. Demand for hams and bacon is increasing, and prices have an upward tendency.

Corn—American No. 2 yellow, 81½c.

Oats—Canadian western, No. 2, 52½c to 53c; No. 3, 50c; extra No. 1 feed, 51c; No. 2 local white, 50c; No. 3 local white, 49c; No. 4 local white, 48c.

Barley—Manitoba feed, 63c; malting, $1.05 to $1.10.

Buckwheat—No. 2, 72c to 73c.

Flour—Manitoba spring wheat patents, firsts, $5.70; seconds, $5.20; strong bakers', $5; winter patents, choice, $5.10 to $5.35; straight rollers, $4.65 to $4.75; do., bags, $2.15 to $2.25.

Rolled oats—Barrels, $5.05; bags, 90 lbs., $2.40.

Millfeed—Bran, $25; shorts, $27; middlings, $29; mouillie, $30 to $34.

Hay—No. 2, per ton, car lots, $14.50 to $15.

Cheese—Finest westerns, 15⅛c to 15½c; finest easterns, 14½c to 15c.

Butter—Choicest creamery, 36½c to 37c; seconds, 35½c to 36c.

Eggs—Fresh, 25c to 27c.

Potatoes—Per bag, car lots, $1.55 to $1.70.

Dressed hogs—Abattoir killed, $11.75 to $12.

Pork—Heavy Canada short cut mess, barrels, 35 to 45 pieces, $22.50; do., backs, barrels, 45 to 55 pieces, $22.

Lard—Compound tierces, 375 lbs., 8¾c; wood pails, 20 lbs. net, 8⅞c; pure, tierces, 375 lbs., 11¾c; pure, wood pails, 20 lbs. net, 12¼c.

Beef—Plate, barrels, 200 lbs., $14.50; do., Plate, tierces, 300 lbs., $21.50.

Liverpool Grain Prices.

LIVERPOOL, March 29.—Close—Wheat—Spot steady; No. 2 red western winter, 8s 3d. Futures firm; May 7s 9½d, July 7s 7⅞d, Oct. 7s 5d.

Corn—Spot firm; American mixed, new, 6s 4¼d; old, 6s 10½d; new, kiln-dried, 6s 7⅜d. Futures firm; May 6s 6¼d, Sept., 5s 2⅞d.

Flour—Winter patents, 29s.

Hops—In London (Pacific Coast), £9 15s to £10 15s.

Minneapolis Grain Market.

MINNEAPOLIS, Mar. 29.—Close—Wheat—May, $1.06⅝ to $1.06½; July, $1.08⅛; Sept., $1.00⅝; No. 1 hard, $1.08¾; No. 1 northern, $1.08 to $1.08¼; No. 2 do., $1.06 to $1.06¼; No. 3 wheat, $1.04 to $1.04⅛.

Corn—No. 3 yellow, 65c to 66c.

Oats—No. 3 white, 52c to 52½c.

Rye—No. 2, 87c.

Bran—$25 to $25.50.

Flour—First patents, $5 to $5.30; second patents, $4.65 to $4.90; first clears, $3.40 to $3.75; second clears, $2.30 to $2.70.

Buffalo Grain Market.

BUFFALO, March 29.—Spring wheat, no offerings; winter firm.

Corn—Higher; No. 3 yellow, 76½c; No. 4 yellow, 74¼c; No. 3 corn, 74¾c to 75¼c; No. 4 corn, 72½c to 73¾c, all on track, thru billed.

Oats—Firm.

Barley—Malting, $1.24 to $1.38.

Duluth Grain Market.

DULUTH, March 29.—Wheat—No. 1 hard, $1.08¾; No. 1 northern, $1.07¾; No. 2 do., $1.04¾ to $1.05¾; May, $1.07¼; July, $1.08 asked.

CATTLE MARKETS.

East Buffalo Cattle Market.

EAST BUFFALO, Mar. 29.—Cattle—Receipts, 150; steady.

Veals—Receipts, 190; slow and $1 lower, $5 to $10.50.

Hogs—Receipts, 4800; active and 5c to 10c higher; heavy and mixed, $8.15 to $8.20; yorkers, $7.75 to $8.20; pigs, $7.40 to $7.60; roughs, $7.15 to $7.25; stags, $5 to $6; dairies, $8 to $8.20.

Sheep and Lambs—Receipts, 10,000; sheep active; yearlings 15c lower; lambs slow and 20c lower; lambs, $5.50 to $8.40; yearlings, $6.50 to $7.35; wethers, $6.25 to $6.40; ewes, $5.60 to $6; sheep, mixed, $2.50 to $2.60.

Chicago Live Stock.

CHICAGO, March 29.—Cattle—Receipts, 1500; market steady to 10c lower; beeves, $5.15 to $8.50; Texas steers, $4.50 to $5.75; western steers, $5.20 to $6.75; stockers and feeders, $3.30 to $5.60; cows and heifers, $2.50 to $6.50; calves, $6.50 to $9.

Hogs—Receipts, 16,000; market weak, 5c to 10c higher; light, $7.75 to $7.85; mixed, $7.55 to $7.90; heavy, $7.55 to $7.90; rough, $7.55 to $7.65; pigs, $5.25 to $7.35; bulk of sales, $7.75 to $7.85.

Sheep and Lambs—Receipts, 8000; market steady; native, $4.25 to $6.25; western, $4.40 to $6.50; yearlings, $5.75 to $7; lambs, native, $5.75 to $7.85; western, $6.25 to $8.25.

Young Doctor Died From Apoplexy.

Galt, March 30.—No inquest will be held on the death of Dr. E. Pearson James, whose lifeless body was found on his surgery floor Wednesday night by the chief of police. Coroner Varden gives the cause of death as apoplexy.

The young doctor was 34 years of age, a Toronto University graduate in arts, and before settling here six years ago, was a ship surgeon.

Head of Canadian Jesuits.

Winnipeg, March 30.—Father Joseph Carriere, rector of St. Boniface College, was last night notified that he had been elected principal of the Order of Jesuits in the Dominion of Canada. This is the head of the Jesuits of British America. Father Carriere comes from Quebec and has been here two years.

PROMINENT RAILROAD MAN

STRONGLY ADVISES HIS FRIENDS TO TRY GIN PILLS FOR THE KIDNEYS

"I have been a Pullman Conductor on the C. P. R. and Michigan Central during the last three years. About four years ago, I was laid up with intense pains in the groin, a very sore back, and suffered most severely when I tried to urinate. I treated with my family physician for two months for gravel in the bladder but did not receive any benefit. About that time, I met another railroad man who had been similarly affected and who had been cured by taking Gin Pills, after

having been given up by a prominent physician who treated him for Diabetes. He is now running on the road and is perfectly cured. He strongly advised me to try Gin Pills which I did,—with the result that the pains left me entirely.

FRANK S. IDE, BUFFALO, N. Y.

50c. a box, 6 for $2.50. Sample free. Write National Drug and Chemical Co. of Canada, Limited, Dept. B Toronto.

If you suffer with Constipation or need a gentle laxative, take NATIONAL LAZY LIVER PILLS. 25c. a box. 105

KANAA BURIAL GROUNDS.

Bolivia's Fearsome Valley of the Shadow of Death.

There is a valley in Bolivia, South America, which might well be called the Valley of the Shadow of Death. It has been inhabited for an indefinite period of years by the Kanaa Indians, who are kindred to the various South American tribes and number now only a few hundred souls.

That they were once a very powerful tribe is indicated by the condition of the land which they as a tribe still inhabit. One cannot travel any distance through their land without coming upon the old and forsaken burial grounds of the Kanaa dead. These places cannot be called graveyards, for the bodies are not buried, but rather placed upon elevated platforms, wrapped in the garments of death and bound to the crossbeams that they may not be displaced.

In one of these burial grounds there will be probably fifty high skeleton platforms, and on each will lie from three to five of the Kanaa dead. The air in that part of Bolivia is very pure and preservative, for it is one of the highest plateaus of the continent, although Kanaa valley is just a little below the plateau's height. A traveler passing through that land at night and by moonlight would be awe stricken at the gloomy vision those graveyards present.

Won by His Wit.

On one occasion a dress rehearsal at His Majesty's theater was prolonged till the small hours of the morning. The company grew very weary, particularly a gentleman who had been with Sir Herbert Tree in a good many productions, but who had never attained to more than a very tiny part. When the time came to rehearse his few lines he was so tired that his voice was anything but distinct.

"What's the matter, Mr. Z.?" asked Sir Herbert in his most sarcastic tones. "Are you saving your voice for the rehearsal?"

"No, Sir Herbert," was the retort; "I've never been able to save anything under your management."

Sir Herbert, an exceedingly witty man himself, was so pleased with the retort that the salary of the small part man was raised.—London M. A. P.

"PILLS LIKE A FYLE"

So Harsh and Drastic are Many Pills as to Seriously Injure Health.

In a letter written from his home in Valencia, Mr. Marsh Selwyn does service to thousands by drawing attention to the injuries inflicted upon delicate people by drastic purgative pills.

"For a long time I suffered from constipation. This condition compelled the use of pills. Like many another, I made the unwise choice of using pills that were like lightning in their activity. I began to be filled with intestinal disturbances, constant rumblings, gas in the bowels and diarrhoea. I grew pale and emaciated. Then the doctor told me drastic irritating pills had caused catarrh of the bowels, an almost incurable disease. Explaining my situation to a friend, he advised a trial of Dr. Hamilton's Pills. I speedily experienced the healing and curative effect they exert on the stomach, liver and bowels. The intestines, freed from irritating drugs, rapidly regained natural tone, the bowels acted as if nature and not Dr. Hamilton's Pills were at work. I know it will be of value to thousands to know that a pill as mild and curative as Dr. Hamilton's is available to the ailing."

For bowel disorders, sick headache, constipation, liver and stomach derangement, there is no pill so invariably sure to cure as Dr. Hamilton's Pills. Refuse a substitute. Sold in 25c boxes, all dealers, or The Catarrhozone Co., Kingston, Ont.

Dr. Hamilton's Pills Are Mild--Never Gripe

Here is a New Kind of COFFEE

And We Give You A Pot To Make It In—Free

Never sold in Bulk

To get to the heart of the coffee question, you must do as we did—get to the heart of the coffee berry. The coffee berry is protected by Nature from the insect world, by a tough inner shell or coat. This shell contains tannin and other bitter substances.

It is this shell, roasted and ground up with ordinary coffee, that causes indigestion, headaches and other ill-effects so common with coffee drinkers.

Yet there is no other beverage in the world so thoroughly wholesome healthful and delicious as good Coffee when properly made.

Never sold in Bulk

Dalton's French Drip Coffee

is this good, wholesome, delicious coffee. It contains no chicory and by our special process of grinding, every particle of the bitter tannin-bearing shell is removed. We take out all the injurious parts. We leave the meat—the heart—the flavor—the aromatic essences that mean so much to coffee-lovers.

The Percolator, or French Drip Process, is **the only way** to make really good coffee. We have secured sole rights at last for a practical, economical, reliable French Drip Coffee Pot.

We will give it to you free so that you can try Dalton's French Drip Coffee as it should be made. Read our offer. We have put up Dalton's French Drip Coffee in two Blends

This is the Coffee Pot we are giving away with 2 tins of Coffee at 50c. per tin.

—MILD and STRONG. You can't tell which one you will like best until you try both. Dalton's French Drip Coffee is better and costs less than any other if made in Dalton's French Drip Coffee Pot. That is why we make this special offer.

SPECIAL INTRODUCTORY OFFER

We have authorized your Grocer to give you one of these handsome pots (worth $1.30) absolutely Free with your first purchase of a tin EACH of Mild and Strong Blend at 50c. per tin. You buy two tins of our Coffee—one of each blend—to give it a fair trial and we give you the means of testing it FREE, satisfied that you will use nothing but Dalton's French Drip Coffee thereafter.

DALTON BROS. - - - - - TORONTO 8

Sold in 25c. and 50c. tins. If, by any chance, your grocer is unable to fill your order, write us and we will see that you are supplied promptly.

If your grocer will not supply you, enclose $1.00 and we will send carriage collect.

TELEGRAPHIC BRIEFS.

Dr. E. Pearson James, M.D., one of Galt's best-known medical men, was found dead in his office, lying on the floor.

The right of Senator Lorimer of Illinois to his seat in the U. S. Senate was upheld yesterday by the special investigation committee.

Rev. John McLaurin, D.D., died at his residence in Toronto yesterday. In his death, one of the best known Baptist foreign missionaries has passed away.

Seven people were hurled from a motor car near Cooksville yesterday morning and by some miraculous means only F. C. Keating of Toronto was injured.

There are 15,015,569 Catholics in the United States proper, according to the 1912 edition of "Kennedy's Official Catholic Directory." The increase for the year is 396,808.

Indications are that the opening of navigation at Port Arthur will be at least a month later than last year. There is nothing in sight but solid ice about three feet in thickness.

Thomas Mackenzie has succeeded Sir Joseph Ward as Premier of New Zealand. Owing to dissensions over the allocations of portfolios, brief life is prophesied for the new Government.

A Perpetual Pension.

An interesting fact has come to light in connection with Mr. Smith, a groom who has lately taken up his residence at Peterborough, viz., that his family have been drawing a pension from the British Government for the space of 276 years.

Mr. Smith, who draws thirty shillings a week, explained in an interview the history of the pension. It appears that after the battle of Worcester an ancestor of Smith assisted Prince Charles to escape, and was one of those who helped to hide him in the famous oak tree. Years passed, and it was not till 1675 that King Charles II. was informed of the incident. Parliament, on the advice of the King, was not slow at rewarding those who had rendered services, however slight to the sovereign The consequence was that Mr Smith's ancestor was placed on the perpetual pension list at the rate of thirty shillings a week, with the result that the family have received (in round figures) something like $107,500 since the pension was granted.

Mr. Smith's father, it appears, parted with the pension to another person while he lived, but on his death it reverted again to his eldest son, and in turn it will descend to the present pensioner's eldest child, and so on. It is stated this perpetual pension is the only one of its kind in existence.—London Daily News.

The Greatest Man of All

A man who has maae a happy home for his wife and children, no matter what he has not done in the way of achieving wealth and honor; if he has done that, he is a grand success. If he has not done that, and it is his own fault, though he be the highest in the land, he is a most pitiable failure.

We wonder how many men in a mad pursuit of gold, which characterizes the age, realize that there is no fortune which can be left to their families as great as the memory of a happy home.

DIABETES

Is one of the most cruel maladies of which mankind is subject, the many complications arising from time to time, making life seem almost unbearable. For many diseases, medical, scientific, and physiological knowledge and experience gained from years of deep research, has achieved remarkable results, but, up to now, little has been discovered of practical value in the treatment and cure of Diabetes. In fact, people have begun to look upon the disease as well-nigh incurable. Even in the medical profession can be found doctors who are of the same opinion, regarding sceptically any claim to ameliorate or improve the condition of a diabetic patient.

It can, however, be proved that SANSOL'S ANTIDIABETES lastingly cures all cases of Diabetes. Full particulars can be obtained from the Sansol Mfg. Co., Winnipeg, Man.

PRICE $2.00 PER BOTTLE

From McDermid & Jury, Druggists.

WANTS TO EXPAND.

Irish Capital's Progress Held Back by Party Politics.

"Greater Dublin" is the war cry of a new organization which has been formed recently in the Irish capital for the purpose of bringing about the consolidation of the outlying residential suburbs with the city proper. It has the support of many influential citizens and its only opponents are those whose financial or political interests would be affected by the change.

It is an old complaint that Dublin is one of the dirtiest and most squalid cities in the world. An Irish American who visited the city recently full of enthusiasm for the land of his fathers went away disgusted. He declared that he had never seen more hopeless, dirty, and degraded poverty even in Naples. He was disposed to blame the Dublin corporation for the condition of affairs which shocked him so, but while the corporation is to blame to a certain extent it is not responsible in the sense that he was disposed to hold it.

The trouble is that with the best will in the world the Dublin corporation has no money for civic improvements, and especially for providing better housing for the very poor, and it won't have any until the inhabitants of the prosperous suburbs are made to pay their share. The tax rate is now far too high and to make it any higher would be simply to invite disaster.

Dublin proper is suffering in two ways. Years ago her aristocracy left her for London, and the fine old houses in the squares which still bear the names of the great Irish families which occupied them once have been cut up into tenements for slum dwellers. The prosperous commercial class have also left the city. They have been attracted by fresh new houses, cheaper rents, and lower taxes in suburbs like Rathmines, Pembroke and Blackrock, and the houses that they once occupied have also fallen on evil days. Even the better class artisans are leaving the city for the new suburbs. Both of the latter classes, however, belong to Dublin.

They come into the city every morning to earn their living and they leave it at night. There is no physical division between the suburbs and the city and the suburban dwellers really are escaping their responsibility for the sanitation of the city, out of which they make their living, and for the housing of the workers without whom their prosperity would not exist.

Perhaps it is natural that these suburbanites should resist the annexation of the suburbs by the city and try to keep their low taxes as long as possible, but they would hardly prevail if the political element did not enter into the calculation, and curiously enough, both Nationalists and Unionists are united on this one issue. The suburbs are largely Unionist in politics and the city is Nationalist. The Dublin corporation elected as it is by the old city area, is overwhelmingly Nationalist, and it has the control of a good deal of patronage. Its members are afraid that if Greater Dublin became a fact they would be swamped by the Unionist vote of the suburbs. The Unionist suburbanites are not so sure of this and they fear that if they allowed themselves to be absorbed by the city they would lose their control of their little independent Unionist townships. Both parties are united in the desire to hold on to what they have as, in this case, it is hard for patriotic men who desire only the good of Dublin as a whole to make headway.

Hard to Get Into Jail.

There was a queer old specimen of humanity brought to the Cuyahoga county jail. He had been convicted of the crime of cruelty to animals, and there was no doubt in anybody's mind that he richly deserved the penalty inflicted. It is the custom to examine prisoners, however, before they are assigned to their cells. When this old reprobate was brought up the interrogation went thus:

"What is your name?"

"Budd Dobbs."

"What is your age?"

"Sixty-eight."

"What is your religion?"

"Great snakes! Does a man hafter git religion before they'll let him inter jail in this county?"—Cleveland Plain Dealer.

Eugene Splain, one of the New York taxicab robbers, was sentenced to from 71-2 to 14 years.

More Suffragettes to Jail.

London, March 27.—A special sitting of the County of London Sessions opened yesterday for the trial of 126 women who have been committed in connection with the window-smashing raids in London on March 1 and 4.

Travers Humphrey, solicitor for the Treasury, in his speech for the prosecution, emphasized that the raids were an organized attack on property and could not be tolerated.

Judge Robert Wallace sentenced a succession of suffragettes to terms from four to six months' imprisonment. In some cases, where the women undertook not to repeat the offence, they were bound over to come up for judgment if called upon.

Must Give Passes to Legislators.

Providence, R.I., March 27.—A public utilities bill, the feature of which is a clause making it obligatory for all railroads in the state to furnish passes to state officers and members of the Legislature, passed the House yesterday by a viva voce vote, after a long debate. The bill provides for the creation of a public utilities commission of three, which is given liberal authority in regulating public service corporations.

Ten Skiers Killed.

Vienna, March 28.—A party of eleven ski-ers were overwhelmed by an avalanche near the summit of Sschnee Berg, near Vienna, Tuesday afternoon and ten persons were killed.

Two woodcutters, coming down the mountain, heard groans from beneath the snow. They dug hastily and discovered a woman with her clothes torn, and so exhausted that there is little hope for her recovery. She gasped "Avalanche, dig deeper," and then fainted.

They laid her on the snow, and after much work recovered the corpse of the leader of the party, Dr. Hacker. Then they conveyed the woman (Fraulein Blanca Tagleicht) who is the sole survivor of the tragedy, to the hotel.

Owing to the heavy snowstorm on Tuesday night the relief expedition was without result, but yesterday morning several detachments of soldiers on skis proceeded to the spot.

Nine bodies, including that of one woman, have been discovered. It is remarkable that the faces of all the victims wear happy expressions, which seems to indicate that death was instantaneous.

A GOOD MEDICINE FOR THE SPRING

Do Not Use Harsh Pugatives — A Tonic is All You Need

Not exactly sick— but not feeling quite well. That is the way most people feel in the spring. Easily tired, appetite fickle, sometimes headaches, and a feeling of depression. Pimples or eruptions may appear on the skin, or there may be twinges of rheumatism or neuralgia. Any of these indicate that the blood is out of order—that the indoor life of winter has left its mark upon you and may easily develop into more serious trouble.

Do not dose yourself with purgatives, as so many people do, in the hope that you can put your blood right. Purgatives gallop through the system and weaken instead of giving strength. Any doctor will tell you this is true. What you need in spring is a tonic what will make new blood and build up the nerves. Dr. Williams' Pink Pills is the only medicine that can do this speedily, safely and surely. Every dose of this medicine makes new blood which clears the skin, strengthens the appetite, and makes tired, depressed men, women and children bright, active and strong. Mrs. Maude Bagg Lembers, Sask., says: "I can unhesitatingly recommend Dr. Williams' Pink Pills, as a blood builder and tonic. I was very much run down when I began using these pills, and a few boxes fully restored my health."

Sold by all medicine dealers or by mail at 50 cents a box or six boxes for $2.50, from The Dr. Williams' Medicine Co., Brockville, Ont.

It is rumored that the Grand Trunk Railway is considering the erection of a modern hotel, capable of accommodating 300 guests, in connection with its new station at London, Ont.

PARIS BUNKO.

A High Class Game Played By the Slick French Artists.

Paris bunko is refined, rampant, and chooses a shining mark. During the past summer and autumn quantities of tourists regretted the mention of their losses, and begged the Paris papers to remain quiet. The confession of the bait proved too humiliating—the hope of entering titled society! Alas, how sad that these social climbers should be so easily duped. How they would shine in the social world to be sure! Such brilliancy of mind, and keenness of intellect—my, my!

All these elegant bunks, they say, are of the school of Heinrich Wyler, son of a Swiss village tailor, recently sentenced to four years in St. Petersburg, "a natural born patrician," the Duke of the Abruzzi called him, and, according to Lombroso, a "return freak," jumping back through centuries, perhaps, to the personality of some prodigal, versatile and magnificent unknown ancestor of high degree.

As a boy of 17, Heinrich was publicly whipped by his father for pestering a girl of the village with his addresses. He ran away, worked as a clerk in France, went to Monte Carlo, won $5,000, and in a year's trip through Spain and Italy he picked up the charm, polish and languages which made him famous. Three years later, when he became the Duke of the Abruzzi's secretary, he spoke French, German, Spanish, Italian and English. Presented as a prodigy of Lombroso, the great criminalogist examined him, admitted his genius, but pronounced him to be "a person not fit to be at large," which killed him with the duke, and started him on his great career of bunko, as Count Halwyl. Without doubt, his most brilliant feat was the bunkoing of the diamond bracelet of the Russian ambassador's wife at Rome. As the lady was seated in her box at the Royal Opera, elegant Count Halwyl entered, introduced himself and said that the Queen had admired the bracelet and would like to inspect it. Naturally, the lady handed it over.

Bunko always seems impossible when told in print, for the magnetic influence is missing; but in this case it is stoutly asserted that neither the Queen nor the lady saw the latter's bracelet after the bogus count got his fingers on it so cleverly.

Supports the Cycle.

The new Inspector-General of Home Forces, Lieut.-General Sir Charles Douglas, is a great believer in the value of cyclists' corps, and once remarked, "Give me 10,000 well-disciplined cyclists and I will guarantee to hold up any invading army that attempts to land on our shores." In this connection he tells an amusing story. One day during some manoeuvres he found a troop of men sitting under a hedge calmly watching an opposing force of cyclists rapidly approaching them. He called the attention of the subaltern in command to the fact that he was in danger of being cut off from the main army. "Don't you worry, sir," came the reply. "I have peppered the road with sixpennyworth of tin tacks Wait till they get off to repair their punctures and see me round-up the whole of them in next to no time."

The Peace Palace and War.

The Matin, Paris, is ironically demanding the immediate destruction of the peace palace at The Hague. "When its construction was decided upon," The Matin notes, "the Anglo-Boer war broke out, and plans were laid for the Russo-Japanese war, when the first stone was laid the Kaiser made his first voyage to Tangier, which event was the beginning of the Morocco-European complications; when the first floor was finished Austria seized Bosnia and Herzegovina; when the second floor was completed the Franco-German controversy arose, and when the roof was put on the Turko-Italian war began."

Ruins of an Ancient City.

Adjoining Lake Titacaca, in Peru lie the ruins of a great city whose origin was as much a matter of conjecture 900 years ago as it is to-day according to the records of the Incas The stone walls of the largest buildings were of excellent workmanship, and the gateways were elaborately carved. Evidence in abundance exists that the inhabitants were skilled masons. At present the region is cold and arid and entirely incapable of ripening cereals. It is inhabited by a few hardy mountaineers. It is evident that the climate is entirely different from what it was when the plateau was the centre of a large population.

The Real Thing In Obedience.

As indicating with what exact obedience the Oriental servant obeys his master's orders, a distinguished British diplomatist, tells of an incident in India.

It appears that an eminent British general during a campaign in that country had ordered his man to prepare his bath at a certain hour. One day a fierce engagement was going on, but the servant made his way through a storm of bullets and appeared at the commander's side.

"Sahib," said he, "your bath is ready."

They Ate Him.

"Spare me!" cried the captive, "and I will be your slave for life. I am a cook by trade, and I can make you any dish you desire."

"Well," replied the cannibal king, "you do look as if you would make a good dish. I think we can use you."

This reply, being somewhat ambiguous, left the captive in doubt but not for long.

Cautious.

"Gustave's letters to me are exceedingly dull and commonplace," said one fair girl.

"Don't you know why?" responded the other.

"No."

"Gustave once served on the jury in a breach of promise case."

It is reported that the Kaiser and King Victor of Italy have agreed as to a renewal of the Triple Alliance,

"Onyx" Hosiery

TRADE MARK

THE Best Hose for the entire family, Men, Women and Children, can always be found in the "Onyx" Brand.

FOR Quality, Style and Wear, get a pair of "Onyx" Hose in Cotton, Lisle, Silk Lisle or Pure Silk, from 25c. to $5.00 per pair—none genuine without trade-mark stamped on every pair. Sold by all dealers.

Lord & Taylor - - New York

Wholesale Distributors

Pancakes.

To four tablespoonfuls of prepared flour add enough milk to make an ordinary batter. Beat four egg yolks very light and stir them into the batter. Stir in a scant teaspoonful of salt and fold in the stiffened whites of the eggs. Melt a little butter in a frying pan and pour in enough batter to cover the bottom of the pan. When the pancake is done on one side turn it. Pile the pancakes on top of each other on a plate, strewing each one thickly with powdered sugar or maple sugar or spreading each with jelly or honey. Cut in triangles, as pie is cut, and eat very hot.

Deep Apple Pie With Cream Cheese.

Bake a nice deep apple pie about three-quarters of an hour before dinner. Have a small cream cheese pressed through a ricer and mixed with a cupful of whipped cream and a little salt. Press through a pastry tube or tin funnel on top of the pie in a pattern and serve warm for dessert. The cheese and cream combinations may also be used on a two crust apple pie.

WOMAN'S HAIR

Here's a Preparation That Makes Hair Fascinating

PARISIAN SAGE is the ideal hair tonic and beautifier of the present time.

It is compounded on the most advanced scientific principles, and nothing on the market to-day can compare with it.

It accomplishes so much more than the ordinary tonics, and does it so quickly that users are astonished.

PARISIAN SAGE kills the dandruff germs and eradicates dandruff in two weeks, or money back.

Since its introduction into America it has become a prime favorite with women of refinement.

PARISIAN SAGE gives a fascinating lustre to women's hair and makes it beautiful. It makes the hair grow luxuriantly; it is the daintiest and most refreshing hair dressing that science has produced, and has not a particle of grease or stickiness in it.

A large bottle of PARISIAN SAGE costs but 50 cents at Wm. Madill's and dealers everywhere. The girl with the Auburn hair is on every package.

CANADIAN PACIFIC EMPRESSES

Length, 570 feet Breadth, 65½ feet Tonnage, 14,500

Wireless and Submarine Signals

HOLD ALL RECORDS BETWEEN CANADA AND LIVERPOOL

AND OTHER STEAMSHIPS

From St. John, N.B., to Liverpool

Empress of Britain	April 5
Empress of Ireland	April 19
L. Manitoba (one-class)	April 25

From Quebec to Liverpool

Empress Britain	May 3, May 31, June 28
Empress Ireland	May 17, June 14, July 12

From Montreal to Liverpool

Lake Champlain	May 9, June 6, July 4
Lake Manitoba	May 23, June 20, July 18

Tickets and all information from any steamship agent, or

W. McILROY, C.P.A., C.P.R., Peterborough, Ont.

Children's Aid Society

FOR THE CARE OF NEGLECTED AND ILL-TREATED CHILDREN.

Incorporated by Act of Legislature. Information required. Information kept strictly private.

CHILDREN FOR ADOPTION

GEO. COCHRANE, AGENT and ASST SEC.

Phone 329 GEORGE ST

MRS. M. J. BYRNE

Dealer in

Ladies' Furnishings And Hair Work.

Ladies' Underwear, Children's Clothing and Ornamental Needlework and Stamping executed to order and kept in stock.

LADIES' HAIR DRESSING skilfully attended to. Ladies' hair dressed for balls, parties, entertainments and all public and private occasions.

Switches, Bangs, etc., always in stock and made to order fashionably

Combings of Hair done up in any desired style.

Masks, Wigs, etc., rented for carnivals, concerts, and all occasions.

424 George St. Phone 1350

Newcombe Pianos

Comparison with other Pianos only serves to emphasize the quality that makes the NEWCOMBE

Distinctive and Pre-eminent

NEWCOMBE PIANOS

Never Suffer by Comparison

LET US SHOW YOU our exclusive method of construction, which is the foundation of that pure quality of tone always found in the NEWCOMBE

You are cordially invited to visit our Warerooms and examine our stock

TAYLOR & WOOD

Dealers in Pianos and Real Estate

390 WATER STREET, PETERBOROUGH

APRIL

Dr. T. P. McCuough
166 Brock Street
Specialist Eye, Ear, Nose
and Throat

THE DAILY REVIEW

Scranton Coal

VOL. LXV., NO. 78 PETERBOROUGH, ONT., CANADA, MONDAY, APRIL 1, 1912 TEN CENTS PER WEEK.

COCHRANE TO TAKE DRASTIC MEASURES AGAINST G.T.R.

Failure of Company to Live Up to Its Agreement With Its Men Elicits Indignant Speeches in Commons and But For Urgency of Present Measure It Would Never Have Been Allowed to Pass

Ottawa, April 1.—The Grand Trunk financial bills passed the House in the dying hours of the twelfth Parliament on Saturday night but not before a dozen members had expressed in strong language their feelings over the way the Grand Trunk was alleged to have violated its agreement with the men. They made it very clear that they were only allowing the present bills to pass the House on account of the financial considerations involved and because necessary improvements and betterments to the road would be held up, and expressed themselves in vigorous terms in favor of passing legislation to compel not only the Grand Trunk but all railways to keep their agreements with the men, and it was intimated that, although the legislation was permitted to pass, the Grand Trunk would be dealt with with a stern hand.

A special enactment will probably be introduced in the bill to meet the case.

Mr. Borden moved that the rule be suspended and that the Grand Trunk bills be taken up. When the chairman read the first clause of the bill, Mr. Lancaster (Lincoln) rose and spoke in terms of condemnation of the Grand Trunk and of Mr Hays in particular in connection with the strike of 1910.

"It is very difficult to know," said Mr. Lancaster, "what ought to be done in the interests of the people. I have not a particle of respect for the promoters of this bill under the circumstances. It was amended in committee so that it is in less dangerous form than it was. Mr. Lancaster then offered an amendment to the bill, which was not seconded, by the terms of which the Grand Trunk would be included in any future legislature covering circumstances similar to those existing in the dispute between the road and its men. He said that if he could see his way, without injuring the transportation interests of the country, to hold up the bill he would willingly talk till midnight and all day Monday to kill the bill and added that he had nothing but contempt for the management of the Grand Trunk Railway.

Mr. Wilcox (N. Essex), in whose constituency some of the strikers live, spoke in a similar strain. He read an order made by the Department of Immigration in 1910 allowing railway workers to come into the country without the usual money requirements, whereupon Mr. Lancaster asked what would the honorable gentleman think of having Mr. Hays deported as an undesirable alien, to which Mr. Wilcox replied, "I should think it worthy of serious consideration."

W. A. Clarke (North Wellington) urged that something ought to be done to protect the Grand Trunk employes on the branch lines. Many of the old employes who had been taken back by the company, were employed on the branch lines and would therefore come under the act recently announced by the company. Mr. Clarke, at the same time, explained that he had no particular objection to the passage of the bill on its merits, and, as in the general public interest, the need of betterments on the lines of the Grand Trunk being unquestionable.

Mr. Morphy (North Perth) said that never again would a dollar be given to the Grand Trunk unless it treated its men fairly.

Hon. George P. Graham, ex-Minister of Railways, told of his troubles with the Grand Trunk, and condemned the management for its treatment of its men in the matter of the strike. He said that he had not hesitated to tell the Grand Trunk authorities when he was in conference with them that he did not respect men either in a high or low position who could not keep a promise.

Major Currie (North Simcoe) under whose charge the bill was introduced, pointed out very strongly that the bill did not deal with the labor question of the Grand Trunk Railway. It was a purely domestic bill and had nothing to do with the relation of the House of Commons to the public. As far as he could see, the bill was attacked by certain members of the House because they were afraid to attack the public bill some days ago which gave a grant of four millions to the Grand Trunk Railway. While supporting the bill, he could not justify the action of the Grand Trunk Railway in that they did not carry out their agreement, but that had nothing to do with this bill.

DOCUMENT WAS LOST IN FIRE

Was the Declaration of Independence of Mexican Republic

Special to the Review.

Mexico, April 1. — The original documents of the Declaration of Independence of the Republic of Mexico, was burned to-day in a fire which destroyed the city palace at Iguala in the State of Guerreroud.

Five Hundred More For Alberta.

Edmonton, Alta., April 1.—Special trains, run by the Immigration Department of the Province of Alberta next week, will bring five hundred homeseekers, some from eastern Canada and the United States. They will leave Montreal April 2, via Toronto, Chicago and St. Paul to Edmonton and Calgary.

PROBABILITIES

Easterly winds, light sleet or rain to-night. Tuesday — Northerly winds, clearing, and cool.

ARE NOISY REFORMERS

Taft Says His Opponents Have no Real Remedy.

Philadelphia, April 1.—At the Ohio Society dinner, President Taft spoke of the recall of judges, defended the constitution, said his administration had been progressive, and pointed out some of the reasons why he thought it was progressive. In speaking of the recall of judges, the president said:

"I am here to express my gratitude for the demonstration given by this country that all the surface talking and lecturing does not represent the opinion of the people. We are conservative people, ready for progress on a conservative basis."

The president spoke of "noisy reformers" who make plans for reform without having worked out a scheme that had any basis.

The president replied indirectly to the question raised by some of his political opponents, "Shall the people rule?" He said that he himself had been elected president by only eight per cent. of the total population of the United States. Unless adult women and children and others who did not now possess suffrage were given the right to vote, he said this is about as near as we can ever come to popular government.

In a brief speech before the American Academy of Political and Social Science, Mr. Taft touched on the anti-trust law and spoke of the plan for placing corporations under national supervision. He said he was in favor of enforcing the Sherman law just like any other law.

Ohio Central Committee Endorses Taft

Columbus, O., April 1.—The Taft administration was endorsed and President Taft was endorsed as a candidate by the Republican State Central committee here yesterday. The committee also decided that the six delegates at large to the national convention at Chicago will be selected at the state convention, to be held here June 15 and 16.

Interesting news for shoppers on page seven.

CHICAGO WOMEN IN CAMPAIGN TO URGE KINDNESS TO HORSES

MRS. FREDERICK W. PACKARD SERVING COFFEE AND DOUGHNUT TO TEAMSTER.

"Be kind to the faithful horse" is the lesson which Chicago women in increasing numbers are trying to impress upon the minds of teamsters and team owners. The campaign of gentleness and thoughtfulness is having a marked effect. Hundreds of volunteers are keeping watch for every case of cruelty, so that appropriate action may be taken in punishment or praise.

Specially active this winter in behalf of the horse are Mrs. Frederick W. Packard and Mrs. Mary V. Connor. Mrs. Packard has braved the coldest days of the record breaking winter to water thirsty horses from buckets in her own hands.

Regimental Orders

Headquarters,
Peterboro, March 30, 1912.

Orders by the Officer Commanding, 57th Regiment, Peterborough Rangers.

The Regiment will parade in drill order, at the Armories, at 8 p.m., on Tuesday, April 2, 1912, and until further orders, on each subsequent Tuesday, at the same hour and place.

D. WALKER, Bt. Major
Adjutant.

MONTREAL MEN SHOT WHILE AVENGING FANCIED INSULT

Orchestra Player for Kitty Gordon, Held for the Shooting.

Montreal, April 1.—Attempting to avenge a fancied insult to a lady acquaintance of their brother, Edgar and Herbert Chapman were shot, probably fatally, in a room in the Savoy Hotel at four o'clock yesterday morning, while Harold Chapman, the brother, lies in the hospital with a bullet in his knee.

Carl Hemmans, a player in the orchestra of the Enchantress Co., with Kitty Gordon, which finished its engagement in Montreal Saturday night, is held, charged with the shooting, and pleading self-defence.

Harold Chapman had a room in the Savoy Hotel and early yesterday morning a woman came to see him, saying she heard he was sick. He was in his room asleep. The woman found the lock broken and started to mend it. The noise of her hammering awoke Harry Stanford, a player in the same company as Hemmans, who came out and asked the woman not to make so much noise. She desisted and went into Chapman's room and told him of her conversation with Stanford.

Stanford, in the meantime, went into Hemman's room for a talk.

Chapman came to the door and saw Stanford entering Hemman's room. He got up and dressed and then sent a message to his brothers, who lived nearby, saying that he was in trouble. The messenger came back with some money, his brothers believing he meant financial difficulty.

Harold Chapman then got a hack, drove up to his brothers' residence where they lived with their mother, and got them out of bed and had them dress, and brought them down to the Savoy Hotel. The three went to Chapman's room and removed their coats. Then they went to Hemman's room, where Stanford had been seen to enter by Harold Chapman. They broke down the door. Stanford had left the room for his own while Harold Chapman had gone out, and consequently was not in Hemman's room. Hemmans was seen sitting on the side of the bed, awake.

As they entered some object broke the electric light, plunging the room into utter darkness, and they could not see a thing. Shouting out threats, the three brothers rushed at Hemmans, whom Harold Chapman took to be the man who had had the conversation with the woman, who was mending his door, and, throwing him to the floor, started immediately to beat him up. Hemmans finally managed to struggle to his dress suit case on the top of which he had left a revolver, fully loaded, and open fire in the darkness. All three brothers were hit by the flying bullets.

When the hotel employes arrived on the scene they found the Chapman brothers helpless and Hemmans badly beaten.

The shooting was done with a 32-calibre revolver, with sofe-nosed bullets. Edgar Chapman has a bullet in his lungs, while Herbert is wounded in the liver and chest, also by bullets. Neither are expected to recover.

Yesterday the ante-mortem statements of the wounded men were taken.

Edgar Chapman identified Hemman, who is held by the police in jail, and offered to shake hands with him, saying: "You're not to blame at all, old man."

The woman in the case declares that she did not tell Chapman that Stanford's words were discourteous, merely saying that he had asked her to cut out the noise.

CARNEGIE BEAUTY CAN'T DODGE CROWD

VIRGINIA LEE.

"Bonnie Virginia Lee, a pearl above price," as Andrew Carnegie described the twenty-year-old stenographer of the Loughbridge Engineering Company, of Pittsburg, Pa., faced a curious crowd and battery of photographers as she went to work. Her mail brought still more letters from admirers, whose admiration began with the publican of Mr. Carnegie's "prettiest girl in the world" verdict.

SCOTT GOES ON AND HOPES TO FIND THE SOUTH POLE

Britain Is Bitterly Disappointed at News From New Zealand That the Terra Nova Has Returned and That on Jan. 3 Explorer Was Still 150 Miles From the Pole—He Will Spend Winter In the Antarctic.

London, April 1.—The long and impatiently awaited news of Captain Scott's Antarctic expedition has at last arrived, but will bring the keenest disappointment to the cherished hopes of all Englishmen that the British expedition might after all prove to be the first in the race for the South Pole.

On January 3, nearly three weeks after Amundsen hoisted the Norwegian flag at the pole, Scott still had 150 miles to cover before attaining the object of his desire. The Terra Nova has returned to New Zealand and reports that Scott is still pressing forward and will spend the winter in the search.

Since the news of Amundsen's successful attempt, Englishman have built great hopes on Capt. Scott emulating, if not surpassing, the Norwegian's achievement. It was known that Scott had chosen the longer route, and as Amundsen's experience proved the more difficult route, but, presuming that he was favored by the same exceptional weather conditions as Amundsen, few doubted his success.

Now comes the disappointing news that Scott is spending another winter in the Antarctic, and there will be further weary waiting before it can be known whether he even succeeded in reaching the Pole. According to some of Captain Scott's intimate friends here, however, so surprise need be felt at his decision to spend another winter in the south, this having been within the original scope of his intentions. They suggest that he may have learned of Amundsen's exploit, and thereupon determined to attempt a great journey across the ice barrier, returning from the side almost opposite to that from which he started his journey.

If this is so, the Terro Nova probably received instructions to meet Scott at some fixed date at a point on the barrier opposite Graham Land, not far to the south of Cape Horn. It will be remembered that the German expedition is working from that side and it is possible that the two parties may meet.

The Probe Disaster.

Victoria, April 1.—Premier McBride has taken cognizance of the verdict returned by the coroner's jury which has been investigating at Merritt the circumstances attending the recent deplorable disaster at the mines of the Diamondville Coal Co., near Nicola City.

The jury in its finding held that the accident was occasioned by the neglect of prescribed precautions on the part of the company and further held an inspector of Merritt blameable in his not having posted or seen to the posting of certain notices which are called for by provisions of the Provincial Coal Mines Regulations Act.

Local news on page seven.

Had Silver on Him.

Niagara Falls, N.Y., April 1.—A novel attempt at smuggling was detected by American immigration officials Saturday when Kalla Mittila, a Finlander, was taken from the Grand Trunk train at the north end station. In a belt about his waist he had twenty pounds of almost pure silver.

The discovery was made during an investigation to learn if the foreigner had any concealed weapons about him. The American officials will not prosecute him for smuggling, as silver bullion is not dutiabe when entered through the written consent of the owner of the mine from which it is obtained, but the fact that he did not make the entry of silver allows for its seizure.

He was deported in care of the provincial police, the silver being confiscated, and will be sold at the next public auction of the customs department.

Mittila declared he bought the ore in Toronto for $50. He had been employed in the Nipissing Mines. He was bound for New York when apprehended.

Try a Review Want ad. It pays.

OXFORD WON IT

Finished Six Lengths Ahead of Cambridge Crew.

Time Was 3 Min. 34 Secs. Slower Than Last Year.

Special to the Review.

Putney, April 1.—Oxford had no difficulty in beating Cambridge in the annual boat race to-day which had been re-rowed as a result of both boats sinking Saturday. The Oxonians finished six lengths ahead of their opponents, after leading the entire distance. The time of 22 mins. 3 sec., was 3 minutes, 34 seconds behind the record of last year, when Oxford won by two and three quarter lengths.

HELD BIG HOME RULE MEETING

Speakers Made Addresses From Four Platforms.

Dublin, April 1.—Many thousands of residents and others who arrived on special trains, attended a great home rule demonstration here yesterday. Four big platforms had been erected on O'Connell street, from which the speakers addressed the crowds. All the buildings in the vicinity were decorated. A hundred bands participated and the principal corporations, except that of Belfast, attended in state.

Green flags with the words "We Want Home Rule," were displayed everywhere. John E. Redmond, leader of the Irish Parliamentary party, William Redmond, M.P. for East Clare; John Dillon, M.P. for East Mayo; Joseph Devlin, M.P. for Belfast, and John J. Clancy, M.P. for the North Division of Dublin, were among the speakers. John Redmond predicted that a home rule Parliament would be established on College Green sooner than the most sanguine there expected.

THE LAW IS INADEQUATE

Meredith Makes His Report on Compensation Act.

Special to the Review.

Toronto, April 1.—That the law of Ontario is entirely inadequate to meet the conditions under which industries are now carried on, or to provide just compensation for workmen employed who meet with injuries, are statements made in the report given out to-day by Sir William Meredith, the commissioner, who was appointed to inquire into the Workmen's Compensation Act. From the material at hand, however, he was not yet ready to make a recommendation for the basis of a new compensation act.

FISHERIES TREATY MAY BE RESCINDED BY DOMINION

Unless the United States Congress Approves New Regulations Drawn Up by International Commissioners Canada May Demand Dissolution of Pact Made In 1908—Clash of Federal and State Authority the Cause.

Ottawa, April 1.—Unless the United States Congress at the present session approves of the regulations, which have been drafted by the commissioners appointed by the international fisheries treaty, signed between the republic and the Dominion on April 11, 1908, it is likely that the Canadian Government will withdraw from the treaty.

Although the treaty was signed four years ago and the commissioners, consisting of Prof. Prince, representing Canada, and Dr. David Starr Jordon, representing the United States, prepared a code of regulations which were agreed to on May 29, 1909, the American Congress have never ratified them.

The British Columbia members, who are particularly interested, have been strongly urging that Canada withdraw from the treaty, and officials of the Department who have made a report to Hon. J. D. Hazen, Minister of Marine and Fisheries, also recommend consideration of withdrawal unless the United States acts at once.

The treaty was originally entered into with a view of protecting the fisheries along the Great Lakes and international boundaries waters. Unless there is common action by the two countries and similar laws and regulatons as to closed seasons, etc., it is almost impossible to protect fisheries in waters common to both nations.

The difficulty in the United States seems to be principally over a clash beween Federal and State authority in the republic, the different State Governments make and administer the fishery regulations, and while it is held by the United States Attorney-General that the treaty overrides state law and rights the Federal Government had no legislation either to enable the promulgation of the regulations or for the appointment of a staff of officers to enforce them.

On Feb. 22, 1910, the President submitted the regulations to Congress in order that due legislation action might be taken. However, they waited to pass Congress. In 1911 the regulations were submitted to the Senate and approved as far as the Atlantic coast was concerned, but rejected in regard to the most important part, the great lakes and Pacific coast. The House of Representatives took no action. So far nothing has been done this year by Congress.

In British Columbia the situation is particularly acute. The treaty was, by a special clause, included the Fraser River. The salmon have to run the gauntlet of the United States nets along the coast of Washington before reaching the Fraser.

W. A. Found of the Fisheries Department, who has been making an investigation for Mr. Hazen, reports to him that the United States fishermen have the first chance at them and they are making the best of it to such an extent that the future of the fishery in the Fraser seems doomed unless more restrictive regulations are enforced in Washington State.

Mr. Found adds that no attempt is made to enforce the Washington State regulations, nor do the fishermen think of abiding by them.

PHYSICIANS

Failed to Cure Rheumatism

Miss Flora Chapman Vividly Describes Her Sufferings and Ultimate Cure With "Nerviline."

"After being an enthusiastic user of Nerviline for years, I feel it my duty to tell you personally what your wonderful preparation has done for me.

"I suffered torture from rheumatism and heart trouble, tried scores of so-called remedies, consulted for weeks and months with Toronto's most eminent physicians, but derived only slight benefit.

"A friend insisted on my using Nerviline, and to my surprise a vigorous rubbing of this powerful liniment eased the pains and reduced the stiffness in my joints. I continued to use Nerviline and was permanently cured. I am now perfectly well, and

CURED 3 YEARS

for three years have had no rheumatism at all. I know many families where no other medicine but Nerviline is kept—it is so useful in minor ailments like earache, toothache, neuralgia, coughs, colds, lumbago, and sciatica. I call Nerviline my "Life Guard," and urge all to try its merit."

Dec. 17th, 113 Palmerston Avenue, Toronto.

Refuse anything else offered instead of Nerviline, 50c per bottle, trial size, 25c. All dealers, or The Catarrhozone Co., Kingston, Ont.

NERVILINE Cures Rheumatism

The Daily Review

MONDAY, APRIL 1, 1912.

MEDICAL TESTIMONY IN COURT

There is no question but that the matter of medical testimony and its general tenor as offered in Court has received a distinct shock, growing out of the disclosures in the recent case that came before the County Court in Toronto, in which a doctor gave evidence as to the condition of a patient who had been injured in an accident. This evidence was practically killed, and its credibility utterly discounted when the "patient" testified that his accident was all a fake and that he was acting in the interests of the Toronto Street Railway which was endeavoring to show that the facility afforded to instituting actions for alleged injuries, had been abused. The general public are now asking "how much does a doctor really know when he prescribes?" "How seriously are his statements to be taken?"

There is no doubt that the action of the Street Railway authorities is to be condemned as treating a serious matter of procedure lightly, yet thousands of citizens will smile at the outcome. It is possible that the next time expert medical evidence is offered in court that this case, under review will be offered as a precedent, and as much of our law and very little of our justice is founded on precedent, the case may have weight. Anyway it will afford the opposite side a fairly good supply of ammunition to hurl at the defence or prosecution, as the case may be.

If the doctor could not detect that the "patient" was shamming, of how much value would the advice have been in case the man had been really sick. Probably a good deal of medical advise is based on what the patient states as to how he "feels." The practice of medicine is not an exact science. Surgery is very much more so, for the operator can see things and work accordingly. But a man may have pain in his left side, or about his heart and it may arise from any one of ten causes. How is the doctor to determine? It is largely a matter of deduction and sizing up of the individual, his habits, temperament, occupation.

THE SENATE A CATSPAW

The Senate is awake and bouncing with a new found dignity. At last it is cutting some figure in national affairs. No longer may it be described as the "sleep chamber" and be stung by Liberal newspaper calls for its abolition. The members, who once upon a time were feeling old and tired of senatorial life, now get around at eleven o'clock in the mornings, and hold sessions at night. Why? Because the Liberal majority, coached by cunning Sir Wilfrid Laurier is engaged in obstructing the important legislation of the Borden government.

Sir Wilfrid Laurier and the Liberals went down and out with a mighty thud last September—that is, the Liberals of the House of Commons. The Senators whom Sir Wilfrid, has appointed during his fifteen years of office, formed a large majority in the upper house. They had been appointed for life, and so escaped the breaking of the storm. Now they are repaying Sir Wilfrid by helping him block the principal reforms proposed by Mr. Borden, and for the putting into effect of which he was elected by the people of Canada.

The Senate stripped the Canada Highways Act, of two of its principal clauses, in obedience to the orders of Sir Wilfrid Laurier, the boss wire-puller. The clauses had been opposed by him and the Liberals of the Commons, but the opposition was voted down, in accordance with the principle of majority rule. The Liberal senators rushed into the fray, but have not succeeded in accomplishing their object, as the government refused to accept the amended bill, and has inserted in the estimates the appropriations that the bill would have covered. Then again, the Liberal majority in the senate, is busily trying to prod the corpse of reciprocity. It ordered the presence of some of the western grain-growers who were Laurier henchmen in the last campaign, to give evidence of how much the loss of reciprocity had cost Canada. This little excursion by the Senate Liberals has not been popular with the elements of the party that read reciprocity out of the ranks, with bell, book and candle, but it was part of the Laurier game. The provincial Liberal governments and the Liberal oppositions, respond like mannikins, along with the senate, to the Laurier pulling of the wires. Tactics such as these cannot prevail against a government so solidly entrenched in public esteem as the Borden administration. They are as unavailing as a child's cry for the moon.

Sir James Whitney intimated in the local House that before the Legislature rises there will be made public the views of the Government with reference to the French-English schools, founded on Dr. Merchants report. As an early closing down is looked for the statement should be forthcoming this week.

HOW'S THIS?

We offer One Hundred Dollars Reward for any case of Catarrh that cannot be cured by Hall's Catarrh Cure.

F. J. CHENEY & CO., Toledo, O.

We the undersigned, have known F. J. Cheney for the last 15 years, and believe him perfectly honorable in all business transactions and financially able to carry out any obligations made by his firm.

WALDING, KINNAN & MARVIN, Wholesale Druggists, Toledo, O.

Hall's Catarrh Cure is taken internally, acting directly upon the blood and mucuous surfaces of the system. Testimonials sent free. Price 75 cents per bottle. Sold by all Druggists.

Take Hall's Family Pills for constipation.

Through Trains to the West via Chicago and St. Paul.

Personally conducted Grand Trunk special train will leave Toronto 10.30 p.m. Tuesday, April 2nd, for Camrose, Edmonton and points in Manitoba, Saskatchewan and Alberta, stopping at all points on Grand Trunk Pacific west of Winnipeg.

Pullman Tourist sleepers will be carried fully equipped with bedding and porter in charge. Berths may be secured in these cars at a low rate.

This is an exceptional opportunity for those wishing to take advantage of the remarkably low one way settlers rates or round trip Homeseekers' excursions, through the American cities. No change of cars.

Secure tickets, berth reservations, etc., from Grand Trunk Ticket Agent, City Ticket Office, 334 George street. 6d

TELEGRAPHIC BRIEFS.

Mayor T. F. Best of Niagara-on-the-Lake died rather suddenly.

Galt is to have a new $15,000 Armory and regiment of its own.

The Ogilvie elevator and warehouse at Morden, Man., were destroyed by fire.

John Elliott, found starving in an attic room in Toronto, died at St. Michael's Hospital yesterday.

A new company has been organized with a capital of $5,000,000 to manufacture railway cars at Port Arthur.

A strike of gravediggers at Mount Pleasant Cemetery, Toronto, prevented the burial there of a child yesterday.

An earthquake occurred in Santiago, Cuba, yesterday morning. The shocks caused considerable alarm, but no damage.

The treaty establishing a French protectorate over Morocco has been signed by the Sultan, according to a despatch from Fez.

Grace Bryce, an English girl, who disappeared from her home in Winnipeg, was found dead in a scrub in the south end of that city.

The balloting of British miners showed a majority so far for resumption of work, and the belief prevailed that the coal crisis is practically over.

Despondent because of unemployment, James Watson, aged 35 years, of 76 Brock avenue, Toronto, committed suicide on Saturday. He lifted a cap from a blind gas tube and allowed the gas to escape.

Wood's Phosphodine, *The Great English Remedy.* Tones and invigorates the whole nervous system, makes new Blood in old Veins. *Cures Nervous Debility, Mental and Brain Worry, Despondency, Sexual Weakness, Emissions, Spermatorrhœa, and Effects of Abuse or Excesses.* Price $1 per box, six for $5. One will please, six will cure. Sold by all druggists or mailed in plain pkg. on receipt of price. *New pamphlet mailed free.* The Wood Medicine Co. (formerly Windsor) Toronto, Ont.

THE MARKET

Latest Quotations in Grain Dairy Products, Live Stock Etc.

CHICAGO, March 30.—Forage grain to-day soared above even the record-breaking high prices made on previous occasions this week. Bull leaders pressed the buying and compelled the covering of important short lines. In the May option corn went to the extraordinary figure of 75c a bushel, and oats to 55c. The close for both cereals was within 1-8c of the topmost level reached, a net advance of 1-4c to 7-8c for corn and 1-4c to 3-8c for oats. Hog products, too, showed a rise of 5c to 17 1-2c, but wheat a decline of 1-4c to 3-8c.

The Liverpool market closed to-day on wheat, ¼d higher to ⅛d lower, and on corn ⅛d higher. Antwerp wheat closed unchanged, Buda-Pest, 1¼c lower, Paris ½c to 1c higher, Berlin unchanged.

Winnipeg Options.

	Op.	High.	Low.	Close.	Close.
Wheat—					
May, new..	102	102	101¾	101⅞	102
July	103⅛	103⅛	102⅞	103	103⅛
Oats—				To-day.	Yester.
May				47⅞	47⅝
July				46⅝	46¼

Toronto Grain Market.

Wheat, fall, bushel	$0 96 to	$0 97
Wheat, goose, bushel	0 93	....
Rye, bushel	3 10	....
Oats, bushel	0 50	0 52
Barley, bushel	0 80	0 90
Barley, for feed	0 65	0 75
Peas, bushel	1 15	1 20
Buckwheat, bushel	0 63	0 65

Toronto Dairy Market.

Butter, creamery, lb. rolls.	0 37	0 40
Butter, creamery, solids ...	0 35	....
Butter, separator, dairy, lb.	0 34	0 36
Butter, store lots	0 32	0 34
Cheese, new, lb	0 16½	0 17
Honeycombs, dozen	2 50	3 00
Honey, extracted, lb	0 13	....
Eggs, new-laid	0 24	0 25

Montreal Grain and Produce.

MONTREAL, March 30.—The following prices were quoted here to-day:

Corn—American, No. 2 yellow, 82½c.

Oats—Canadian western, No. 2, 52½c to 53c; Canadian western, No. 3, 50c; extra No. 1 feed, 51c; No. 2 local white, 50c; No. 3 local white, 49c; No. 4 local white, 48c.

Barley—Manitoba feed, 68c; malting, $1.05 to $1.10.

Buckwheat—No. 2, 72c to 73c.

Flour—Man. spring wheat patents, firsts, $5.70; seconds, $5.20; strong bakers, $5; winter patents, choice, $5.10 to $5.35; straight rollers, $4.65 to $4.75; straight rollers, bags, $2.15 to $2.25.

Rolled oats—Barrels, $5.05; bags 90 lbs., $2.40.

Millfeed—Bran, $25; shorts, $27; middlings, $29; moullie, $30 to $34.

Hay, No. 2, per ton, car lots, $14.50 to $15.

Cheese—Finest westerns, 15¼c to 15½c; finest easterns, 14c to 15c.

Butter—Choicest creamery, 35½c to 36c; seconds, 34½c to 35c.

Eggs—Fresh, 25c to 27c per doz.

Potatoes—Per bag, car lots, $1.50 to $1.60.

Hogs—Dressed, abattoir killed, 11¾c to 12c.

Pork—Heavy Canada short mess, bbls., 35 to 45 pieces, $22.50; Canada short cut back, bbls., 45 to 55 pieces, $22.

Lard—Compound, tierces, 375 lbs., 8¼c; wood pails, 20 lbs., net, 8¾c; pure, tierces, 375 lbs., 11¾c; pure, wood pails, 20 lbs., net, 12¼c.

Beef—Plate, bbls., 200 lbs., $14.50; Plate, trs., 300 lbs., $21.50.

Minneapolis Grain Market.

MINNEAPOLIS, March 30.—Close—Wheat—May, $1.06⅛; July, $1.07⅝; Sept., 99⅞c; No. 1 hard, $1.08⅛; No. 1 northern, $1.07⅝; No. 2 do., $1.05⅝; No. 3 wheat, $1.03⅝.

Corn—No. 3 yellow, 75c to 76c.

Oats—No. 3 white, 52c to 52½c.

Rye—No. 2, 87c.

Bran—$25 to $25.50.

Flour—First patents, $5 to $5.30; second patents, $4.65 to $4.90; first clears, $3.40 to $3.75; second clears, $2.30 to $2.70.

Buffalo Grain Market.

BUFFALO, March 30.—Spring wheat, no offerings; winter, steady.

Corn—Higher; No. 3 yellow, 78c; No. 4 yellow, 76c; No. 3 corn, 76¼c to 76¾c; No. 4 corn, 74c to 75c, all on track, thru billed.

Oats—Higher; No. 2 white, 59¼c; No. 3 white, 58¾c; No. 4 white, 57¾c.

Barley—Malting, $1.24 to $1.38.

London Produce.

LONDON, March 30.—Raw sugar centrifugal, 15s.; muscovado, 13s. 9d.; beet sugar, March, 14s. 9d.; Calcutta linseed, April-June, 60s. 3d.; linseed oil, 38s. 1½d.; sperm oil, £34 10s.; petroleum, American refined, 9¼d; spirits 10¼d; turpentine spirits, 35s. 3d.; rosin, American, strained, 17s.; fine, 18s. 4½d.

CATTLE MARKETS.

East Buffalo Cattle Market.

EAST BUFFALO, March 30.—Cattle Receipts 125 head; steady.

Veals—Receipts 600 head; active and $1 lower; $5 to $9.50.

Hogs—Receipts 3000 head; active and 5c to 10c higher; heavy and mixed $8.25 to $8.30; yorkers $7.90 to $8.90; pigs $7.50 to $7.75; roughs $7.15 to $7.25; stags $5 to $6; dairies $8 to $8.25.

Sheep and lambs—Receipts 4600 head; active and steady, unchanged.

Chicago Live Stock.

CHICAGO, March 30.—Cattle—Receipts, 200; market steady; beeves, $5.25 to $8.50; Texas steers, $4.60 to $4.75; western steers, $5.20 to $6.80; stockers and feeders, $4.30 to $6.50; cows and heifers, $2.60 to $6.60; calves, $6.50 to $8.90.

Hogs—Receipts, 7000; market dull, generally steady; light, $7.55 to $7.90; mixed, $7.55 to $7.92 1-2; heavy, $7.60 to $7.95; rough, $7.60 to $7.70; good to choice hogs, $7.25 to $7.35; pigs, $7.75 to $7.90.

Sheep—Receipts, 3000; market steady; native, $4.35 to $6.25; western, $4.40 to $6.50; yearlings, $5.05 to $7; lambs, native, $5.75 to $7.85; western, $6.25 to $8.25.

Liverpool Live Stock.

LIVERPOOL, March 30.—John Rogers & Co. cabled that, owing to supplies continuing light, there was a slight advance in prices in the Birkenhead market. The demand, however, was poor, and, with the present unsettled state of affairs, prospects are problematic. States and Canadian steers made from 14 3-4c to 15 1-2c per lb.

More Car Riots In Jamaica.

Kingston, Jamaica, April 1.—A renewal of the trouble between the general public and the tramway company has occurred. A crowd on Saturday took possession of the cars, rendering the collection of fares impossible. A large force of police were sent out to maintain order, but the demonstrations were so serious that the entire tramway service had to be suspended.

The original trouble arose through the company, which is a Canadian concern, attempting to impose increased fares. Serious disorders occurred a month ago, but the authorities finally succeeded in restoring a semblance of order, and the situation has been quiet for the past week.

Wanted

WANTED

MAID FOR GENERAL WORK. No Washing. Good Wages for Competent Girl. Apply 813 Water Street. 3d

WANTED

ROPE SPLICERS, WANTED AT ONCE, B. F. ACKERMAN. 3d

WANTED

TWO OR THREE GOOD BLACKSMITHS Apply at Gatehouse, Canadian General Electric Company.

WANTED

TWO GIRLS FOR REVIEW BINDERY. Apply at once to Mr. D. Moore. 3d

WANTED

BOYS TO CARRY REVIEW ROUTES IN North and South Wards. Apply to Mr. Dobbin. 3d.

SALESLADY WANTED

FOR DRY GOODS STORE (experienced preferred). Apply, 166 Simcoe Street. dtf

GIRLS WANTED

IMMEDIATELY — Sewing Machine Operators to work on tents, awnings and flags. Nice clean light work. Apply to J. J. Turner & Sons, George St., Peterborough, Ont. 6d

REPRESENTATIVE WANTED

IN EACH LOCALITY to mail circulars for Cut-Rate Grocery Mail Order House. Few hours spare time will easily earn $20 weekly. Anyone can do the work. Outfit furnished free. Dominion Grocery Co., Windsor, Ont. 6d4w

For Sale or To Rent

SACRIFICE SALE

PROSPECTIVE BUYER, PUT YOUR OWN offer to purchase a well-built residental house, 642 George street, Peterborough. Offers considered to April 7th. A. Hanna, 1089 Gerrard, Toronto. 5d1w

HOUSE FOR SALE

ONE AND HALF STOREY BRICK HOUSE in west end of city, on car line; 8 rooms. Apply—465 McDonnel Street. 1m

FOR SALE—$3000—FOR SALE

FOR SALE AT THE PRICE OF $3,000—THAT Eligible Residence, No. 147 Hunter St., East. Brick, steam heated, modern conveniences, seven bedrooms, fixed basins and taps in bed rooms, billiard room in basement. Ten minutes walk from post office. Apply to Mr. E. A. Peck, Peterborough

FOR SALE

Will sell at a bargain, or exchange for Western property, Saskatoon real estate preferred, that up-to-date and modern Dwelling being No. 296 Margaret Avenue., Peterboro'. Address — W. H. G. Armstrong, P. O. Box 1532, Saskatoon, Sask

FOR SALE

BRICK HOUSE, almost new, centrally located, on car line, nine rooms. Third floor finished with three rooms and heating register—Hot air sunshine furnace; gas connections; electrice light and phone; hardwood floors; pleasant and cheerful situation. For sale at a bargain. Apply to Box "M" Review Office.

Bargains in Properties

Barber Shop: Outfit, Case, Chairs, Stove, etc
Building Lots: $100 to $200. Terms $10 Cash. Balance monthly
5 Houses with Stables. Good Lots.
5 Modern Houses centrally located, $2800
Blacksmith Shop
Houses to Rent
Houses for Sale
Houses for Exchange
Farms of all sizes, descriptions and localities For Sale

J. T. O'CONNELL & Co. 136, Hunter St., Peterborough.

FOR SALE

Iron Pipes for water and steam Posts, Belting Pulleys, Shafting. Chains, Iron and Wood Pulleys, Steal Beams, Rails, Wire Fencing new and slightly used. Very cheap. Send for Catalogue, and state what you need.

The Imperial Waste & Metal Co. 7 Queen Street - MONTREAL

REAL ESTATE SPECIALS

1 SMALL HOUSE, south, water and light. Price, **$1,200.** $400 cash.

2 STOREY BRICK HOUSE with 4 Lots; East City. Price **$2,100.** $500 cash.

First-class **SMALL FARM** near City. Good buildings. Price reasonable.

116 ACRES, 7 miles from City. 2 storey Brick House, Barn 40x100, all cement floors, water in house and barn by windmill, 10 acres fall wheat, 10 acres alsack clover, 60 acres ready for spring crop. For quick sale, **$9,000.**

For Further Particulars Apply to—

C. BLEWETT 332 GEORGE ST.

AUCTIONEER

R. H. ALFORD Auctioneer and Valuator

Farm and Real Estate Sales Executed Promptly and Satisfactorily

Address Box 33 Lakefield P.O. Phone 87

Canadian Pacific Railway

HOMESEEKERS' EXCURSIONS

APRIL 2, 16 and 30 and every Second Tuesday until SEPT. 17 inclusive

WINNIPEG AND RETURN, $34.00
EDMONTON AND RETURN, $42.00

Proportionate rates to other points. Return limit 60 days.

Through Tourist Sleeping Cars to Edmonton via Saskatoon, also Winnipeg and Calgary via Main Line.

Ask nearest C. P. R. Agent for Homeseekers' Pamphlet

Low Colonist Rates to Pacific Coast. Full particulars from any C.P.R. Agent.

EASTER SINGLE FARE

Between all stations in Canada Port Arthur and East

GOOD GOING APRIL 4, 5, 6, 7, 8

Return Limit, APRIL 10 (Minimum Rate of 25c)

SETTLERS' TRAINS —TO— WESTERN CANADA

Will leave TORONTO 10.20 p.m. EACH TUESDAY During MARCH and APRIL

W. McILROY, Agent, Peterboro.

Medical

DR. E. V. FREDERICK

M.R.C.S. (Eng.) L.R.C.P. (London) — Surgery and Diseases of Women. 402 George Street. Hours 1.30-3.30—7-8.

DR. BUCHANAN

F.R.C.S., Edinb: M.R.C.S., Eng., L.R.C.P., Lon. Specialist Eye, Ear, Nose and Throat. Phone 519; 169 Charlotte St. Hours—9-11 a.m., 2-4 p.m. 7-8 p.m.

DR. E. A. HAMMOND

Late assistant Westminster Hospital, Brompton Hospital, National Heart Hospital, St. John's Skin Hospital, London, Eng. Also of Rotunda Maternity Hospital, Dublin.

Special—Diseases of Heart, Skin and Stomach

Office—543 Water Street

Bell Phones, Office 463—House 120

Osteopathy

DR. ASA G. WALMSLEY

Osteopathic Physician

Office over Canadian Bank of Commerce, Hunter Street entrance.

Office Hours—9 to 12 a.m., 2 to 5 p.m. Evenings by appointment.

Office — Phone 649. Residence — Phone 609.

Legal

G. N. GORDON

BARRISTER, SOLICITOR, NOTARY PUBLIC AND CONVEYANCER,

MONEY TO LOAN

Offices upstairs, 1 door south of Madill's Drug Store, 397½ George Street. "Commissioner for New York State." Bell Phone 219. Machine Phone 100

D. O'CONNELL

BARRISTER, SOLICITOR AND NOTARY

Hunter Street, two doors west of Post Office.

DANIEL O'CONNELL

RUDDY & BURNHAM

Barristers, Solicitors, Notaries, etc

Office — No. 379 Water Street, Peterborough

Money to Loan

ROBT. RUDDY, K. C. J. H. BURNHAM, M.A.

A. E. DIXON

Barrister, Solicitor, etc.

Office corner Hunter and George Sts., Peterboro Entrance next to W. Madill's Drug Store.

R. E. WOOD

BARRISTER, SOLICITOR, Etc. Office removed from Bank of Commerce Building to 435 George street, recently occupied by E. B. Edwards. MONEY TO LOAN.

W. H. MOORE, K.C.

BARRISTER, SOLICITOR, In the Supreme Court etc. Office—Hunter Street, first stairs west of Post Office. Money to Loan.

HALL, HAYES & HALL

BARRISTERS, SOLICITORS and NOTARIES PUBLIC, Hunter Street, Peterborough, next the English Church. MONEY TO LOAN at the lowest rates of interest.

E. H. D. HALL, City Solicitor.

LOUIS M. HAYES, K. C. BASIL D. HALL

HALL, MEDD & DAVIDSON

(Successors to Stratton & Hall)

BARRISTERS, SOLICITORS, Etc, Peterborough Ont. Office—Corner of Hunter and Water Sts over Bank of Commerce.

R. R. HALL S. T. MEDD W. R. DAVIDSON

PECK, KERR & McELDERRY

BARRISTERS SOLICITORS, NOTARIES

415 Water Street, Peterborough

Money to loan at lowest current rates of interest. Easy terms of repayment.

E. A. PECK F. D. KERR V. J. McELDERRY

Money

BENNET & GOODWILL

BARRISTERS, SOLICITORS, Etc, 375 Water St., Peterborough. Telephone No. 191.

Money at Current Rates Upon Easy Terms

J. W. BENNET E. L. GOODWILL

MONEY TO LOAN

MORTGAGE LOANS ON CITY AND FARM PROPERTY at lowest current rates

PECK, KERR & McELDERRY 415 Water St. Peterborough

Money to Loan

at lowest current rates —on— FARM, TOWN OR VILLAGE PROPERTY ON EASIEST TERMS OF REPAYMENT

HALL, MEDD & DAVIDSON Successors to Stratton & Hall

BARRISTERS. Office—corner of Hunter and Water Streets over Bank of Commerce.

DOMINION CHINESE CAFE

Modern and up-to-date dining rooms also private dining tables. Drop in and try our special Chinese Dishes—nothing but the best of steaks and chops used. We guarantee the best of satisfaction to strangers and all our patrons.

328 GEORGE STREET

OPEN FROM 7 A.M. TO 2 A.M. Tom Him, Manager

Canada's Double Track Line

GRAND TRUNK RAILWAY SYSTEM

EASTER HOLIDAY RATES

SINGLE FARE for Round Trip

Minimum charge twenty-five cents between all stations in Canada.

GOOD GOING APRIL 4, 5, 6, 7, 8th

Return Limit April 10th, 1912.

HOMESEEKERS' EXCURSIONS —TO— WESTERN CANADA via Chicago

April 2nd, 16th and 30th and every second Tuesday thereafter until Sept. 17th inclusive.

WINNIPEG AND RETURN $34.00
EDMONTON AND RETURN $42.00

Tickets good for 60 days. Proportionate rates to other points in Manitoba, Saskatoon and Alberta. Tickets will also be on sale on certain dates via Sarnia and Northern Navigation Company.

LOW RATES TO PACIFIC COAST Tickets on sale daily until April 15th

SETTLERS ONE WAY TICKETS to Manitoba, Saskatchewan, and Alberta, on sale every Tuesday in March and April.

WHEN GOING TO BUFFALO, NEW YORK PHILADELPHIA, MONTREAL

Travel via Grand Trunk Railway System the only double track route.

Tickets, berth reservations from City Ticket Office, 334 George Street.

B. A. ROSE, City Agent.

Jas. J. Shadgett

Sign, carriage, auto and waggon

PAINTER

Buggy and waggon repairing promptly attended to.

Cor. Aylmer and Charlotte Streets Peterborough, Ont.

Bell Phone 443

TORONTO SAVINGS —AND— LOAN COMPANY

Notice is hereby given that a Quarterly Dividend of two and one-half per cent., being at the rate of ten per cent. per annum for the (3) three months ending 31st March, 1912, has been declared upon the Capital Stock of this Institution, and the same will be payable at the Offices of the Company in this City on and after April 1st, 1912.

The transfer books will be closed from the 18th to the 31st of March, both days inclusive.

By order of the Board.

W. G. MORROW, Managing Director.

Peterborough, March 15th, 1912.

Lehigh Valley COAL

Best in the World

February Prices will be follows—:

Egg and Stove Coal $7.50 per ton
Nut Coal .... $7.75 per
Pea Coal .... $6.50 per ton
Also first-class Hardwood $6.00 per cord. Mixed Wood $4.50
Cutting & splitting extra

— FOR SALE BY —

J. E. A. Fitzgerald

Both Phones 111

"IF" As an authority says—"Truth well expressed makes the best advertisement"—then here's one of the best advertisements in the paper.

"SALADA"

CEYLON TEA

017

Is the best flavored and most economical Tea in the World.

Beware of high profit bearing substitutes. Sealed Lead Packets only.

Lady Betty Across the Water

By C. N. & A. M. WILLIAMSON

Copyright, 1906, by McClure, Phillips & Co.

"I can't talk any more about it now," I said. "I believe what you say, but it only makes it worse for me to think that mother should have made what amounts to a kind of bargain with you. Maybe by tomorrow everything won't seem so dreadful."

She got up with a relieved air. Perhaps even she hadn't been enjoying the conversation.

"Of course it won't," said she. "It won't seem dreadful at all. You've no idea how happy we're all going to be. Now, just you sleep well and dream sweet dreams and you'll wake up feeling a different girl. Maybe poor Potter hasn't been as tactful as he might be. That's because he's too much in love to be clever. But he has a lovely surprise for you tomorrow. Something connected with a certain finger of your left hand. I promise you that you'll like it. And now I'm going to leave you in peace for the night."

I can't tell what savage deed I might not have been capable of doing if she had had the idea of kissing me, but she hadn't. She merely patted me on the shoulder and went out, leaving me to stare aimlessly at the door after she had softly closed it.

Chapter 13

I DON'T know how long it was before the thought came to me that I would take Vivace and a handbag and run away to Sally, but anyway it was before it had occurred to me to sit down.

Sally said before she went away that I was to go to her if I felt like it, and Sally always means what she says. Now I felt like it so much that it seemed suddenly the only possible thing to do, so all I had to decide was the best way and the best time to do it.

As for the time, if I didn't escape before Mrs. Ess Kay and Potter formed a hollow square round me to pour their volleys into my heart in the morn all that was prophetic in my soul said I would never escape, but would suffer great confusion and rout.

As for the way, it was more difficult to make up my mind, but the first thing was to see how much money I had in my exchequer, which happened to be a gold purse Sally had given me.

I hadn't spent much, and since coming over dear old Stan had sent me another fifteen pounds, which he wrote was part of one night's winnings at bridge—unusual for him, if it's true, as Vic thinks that he continually loses. Altogether I had nearly thirty pounds in hand, which seemed a lot, only I didn't know at all how much it would cost for Vivace and me to reach Sally in Chicago, and I couldn't tell until I had got irrevocably away from Mrs. Ess Kay and the Moorings.

By this time it was nearly 2 o'clock, and in a couple of hours it would be light. I must sneak out of the house with a dressing bag before any of the servants were stirring, and meanwhile I must pack up all my belongings except such things as Mrs. Ess Kay had given me—so that I could write and have my boxes sent on by and by.

As soon as I had realized that there wasn't a minute to throw away, the worse was over, for I didn't stop to grizzle. I finished getting out of my bridesmaid's dress in which I had

I felt like a runaway elephant.

danced so gayly a little while ago, dashed a thin frock, a dressing gown and a few other things into my fitted dressing bag (which was almost too heavy to carry, but not quite), and then stuffed everything else, except a traveling frock, into the boxes that were stored in a huge wardrobe built into the wall.

I made all the haste I could, but I'm not clever at packing, so I heard some clock striking 4, when I had slipped on my thin gray canvas coat and skirt, and was putting on my hat, with cold hands that trembled so much I could hardly stick in the hatpins.

I had been excited enough the day I heard I was to come to Mrs. Ess Kay, but I was twice as excited now when I was going to leave her. I felt rather frightened, still I couldn't help smiling when I said to myself how little I had thought when I learned the great news about America and Mrs. Ess Kay, in what circumstances I should part from her.

Each step Vivace and I took in the corridors and on the stairs seemed to make such an incredible noise in the quiet house that I felt like a runaway elephant eloping with a hippopotamus, but either it wasn't as bad as I thought or every one was lying charmed in a magic sleep, for we got out through a window in the dining room, down the veranda steps and across the lawn without being stopped, as I half expected.

I knew the way to the railway station very well, for I had often been there since I arrived (the last time was when I saw Sally off), but the question was, When would there be a train? And a good deal depended on that question, for, though Mrs. Ess Kay and Potter might not exactly have the power to drag me back, I wanted to get as far away from them as I could before they discovered that I had gone.

I was horrified to find when we arrived that, as the Americans say, there was "nothing doing." Not a soul in sight, and there I was, very hot and hysterical, with Vivace and my dressing bag looking like an escaped burglaress. I had been so nervous while I was packing that I'd been afraid of everything, even the soap in the soap dish, which had two great blinking bubbles at one end, like a pair of goblin eyes that watched me move, but I was much worse now, and I could have fallen on the neck of the first official person I saw moving about the station after I had waited for perhaps a quarter of an hour. I don't know what he was, but when I appealed to him for news of a train for New York, instead of calling the police to give Vivace and me in charge as a dangerous pair, he scratched his head and said there was a milk train due presently if I was mighty anxious.

A milk train sounded innocent and suitable to a girl traveling alone, but even if it hadn't I should have been thankful to go in it. I couldn't buy a ticket, it appeared, in the ordinary way; but when the milk train came my man introduced me to another. Perhaps he was a milkman; anyway he seemed to have authority and he said as a favor Vivace and I could be taken. He was a nice person, and he talked a great deal after the train had given several false starts and at last had got off. I sat on my bag, as I had on the docks, in a bare, curious car, which really belonged to the milk, and sometimes when we bumped I should have fallen on the floor if it hadn't been for him. He told me all about himself, and wanted to be told all about me, but I thought, nice as he was, it would be safer not. He asked leading questions which it was hard to keep from answering unless I hurt his feelings, but I think he somehow got the impression that I was going to see a sick relative, though I never exactly said so.

I don't know what time I should have got to New York if I had had to travel all the way with the milk, for milk, it seems, objects to speed, but after we had jogged along for a couple of hours, we crawled into a station where a real train was ready to start. There were just five minutes to say farewell to my friend and buy a ticket, when, all flushed and panting, I found myself and Vivace and the bag in a car different from any I had seen yet. It had no nice easy chairs and plate glass mirrors and wire nettings in the windows, like the one in which I'd traveled to Newport, but there were two rows of seats, and when the train moved a cloud of coal smoke poured in through the door at the front end. Babies squalled, children whined and their faces grew black and damp with mingled dirt and heat while grownup people scolded, but a dear old lady got into my seat before long, and just because I helped her with a bandbox, she made me a present of a huge peach. I was thankful to have it, for by this time I was collapsing with hunger, having been up all night without anything to eat.

The peach made me think of Mr. Brett and the little basket he had sent me on the docks. Then this thought suggested another. He had said he would do anything for me that was in his power, and if he were still in New York it was in his power to help me a good deal. He could tell me how much it would cost to go to Chicago, and he could show me how to get there.

I really believe that at first I hadn't had a thought of seeing him, but once it had got into my head I welcomed it, begged it to sit down and make itself at home.

To be continued

Leaders Voted Down.

Ottawa, April 1.—The Senate on Saturday showed what it can do when it takes a notion, for it voted down both its leaders.

Hon. Mr. Lougheed, who represents the Government, was the first to meet disfavor. He appealed from the statement of reasons why the Senate should insist upon its amendments to the Government highways bill. The Senators went against him 29 to 9.

Then Sir Richard Cartwright gave his support to a motion by Senator Dandurand, which would have killed the bill by granting Prince Edward Island an increased allowance.

The Senate turned this down by 16 to 12.

The Senate adjourned until Monday morning, at which sitting it is expected that the business of the session will be completed.

Disagree on Sugar Case.

New York, April 1.—The jury in the case of John E. Parsons, Washington B. Thomas, George H. Frasier and Arthur Donner, charged with violating the criminal clause of the Sherman anti-trust law while directors of the American Sugar Refining Co., reported a disagreement yesterday morning. The defendants were charged with conspiracy in restraint of trade in closing the Pennsylvania Sugar Refining Co. plant.

The jurors were out from noon Saturday. It was reported that they stood eight to four for acquittal, but one juror, who said he favored acquittal, stated that he was in the minority.

Father Would Upset Marriage.

Niagara Falls, Ont., April 1.—Contractor E. Burger, Fort Erie, was here yesterday investigating the marriage of his 17-year-old daughter, Bessie, of the same village, to Frank Van Dusen. The couple were married Thursday by Rev. Mr. Vassar. To the issuer of the license the bride said she was 19 years old, but the girl's father says she is two years younger. He threatens an abduction charge.

Halton County Council will spend $300,000 on good roads.

Emperor Threatened to Quit.

Vienna, April 1.—The crisis in the Hungarian Cabinet, which ended on Saturday by the Emperor Francis Joseph expressing confidence in the Cabinet under the Premiership of Count Kuehn von Hedervary, had a sensational development in a threat of the Emperor to abdicate. It is stated that at a recent audience with the Premier, the Emperor openly threatened to abdicate unless certain proposals in connection with the controversy over the army were immediately abandoned.

When Poultry Is High.

When poultry is high in price economies may be practiced by adding enough vegetables to the dish in some savory style to extend its possibilities. A casserole of young fowl is made in this way by a house mother who is known for ingenuity in making a little go further than most cooks. She has the fowl cut into the usual joints and pieces and sautes them in two tablespoonfuls of butter and one tablespoonful of olive oil. When they are a rich golden brown she puts them into a fireproof casserole with a little stock and white wine, salt and pepper, covers the dish and lets the contents simmer very slowly. Meanwhile she fries little young onions, little young carrots and some potato balls in the fat in which the chicken was cooked, and about half an hour before the chicken is done she turns the vegetables into the casserole and cooks all together. The casserole goes to the table on a folded napkin over a round platter. If the cooking is long and slow there is no need to provide an expensive chicken for a casserole. A tender fowl will be equally tasty.

LIVER LAZINESS

Those Who Lack Energy and are Unsuccessful Should Read This Closely.

"I am only thirty years old, yet for almost two years I have felt more like seventy-five. I have found it difficult to sleep at night and in the morning feel so depressed and heavy that effort was difficult. My hands were always clammy and perspiration on slight effort would break out all over me. It was not unnatural that I should begin to brood over the chance that I should soon be unfit to do my work, and this dread made my sleepless nights perfect misery. After repeated trials of medicine and mixtures Dr. Hamilton's Pills gave me the first gleam of hope. From the very first I could see they were different in action from other pills. They didn't gripe and acted as naturally as if nature and not the pills were cleansing my clogged up system. My spirits rose, I felt much better, the sluggish action of the system gave way to normal activity. Dizziness and headaches ceased, appetite, good color, and ambition to work returned and have remained. I am like a new man and I thank Dr. Hamilton's Pills for it all."

This was the experience of J. E. Parkhurst, a well-known grocery dealer in Jefferson. Follow his advice, use Dr. Hamilton's Pills for your stomach, kidneys, and liver, and you'll enjoy long life and robust good health. All dealers sell Dr. Hamilton's Pills, in yellow boxes, 25c. per box, from The Catarrhozone Co., Kingston, Ont.

Dr. Hamilton's Pills Stimulate Liver and Kidneys

WANTED

Good Tenant for Large House, Barns, Stable, Orchard, and 7, 15, or 20 acres Land near C.G.E. Works. Very suitable for Large Poultry Plant, and Garden; immediate possession. Smaller parcels of Ploughed Land to Rent.

Our choice Lots are going fast to wise men who want Homes of their own, with good Gardens. In a very few days now, our House-Builders will be hard at work. If you have not already placed your order, do so at once. It will save you Rent, and give you a Garden which will make money for you, while you sleep.

T. HURLEY

Corner Stewart and Hunter Sts.

SEALED TENDERS addressed to the undersigned and endorsed "Tender for Wharf and Dredging at Sarnia, Ont.," will be received at this office until 4.00 P. M., on Thursday, April 18th, 1912, for the construction of a Wharf and Dredging Basin at Sarnia, Lambton County, Ont.

Plans, specification and form of contract can be seen and forms of tender obtained at the offices of H. J. Lamb, Esq., District Engineer, Windsor, Ont., J. G. Sing, Esq., District Engineer, Confederation Life Building, Toronto, Ont., and on application to the Postmaster of Sarnia, Ont.

Persons tendering are notified that tenders will not be considered unless made on the printed forms supplied, and signed with their actual signatures, stating their occupations and places of residence. In the case of firms, the actual signature, the nature of the occupation, and place of residence of each member of the firm must be given.

Each tender must be accompanied by an accepted cheque on a chartered bank, payable to the order of the Honourable the Minister of Public Works, equal to ten per cent (10 p.c.) of the amount of the tender, which will be forfeited if the person tendering decline to enter into a contract when called upon to do so, or fail to complete the work contracted for. If the tender be not accepted the cheque will be returned.

The Department does not bind itself to accept the lowest or any tender.

By Order,

R. C. DESROCHERS,
Secretary.

Department of Public Works,
Ottawa, March 22, 1912.

Newspapers will not be paid if this advertisement is inserted without the authority of the Department.

CARTER'S LITTLE LIVER PILLS.

CURE

Sick Headache and relieve all the troubles incident to a bilious state of the system, such as Dizziness, Nausea, Drowsiness, Distress after eating, Pain in the Side, &c. While their most remarkable success has been shown in curing

SICK

Headache, yet Carter's Little Liver Pills are equally valuable in Constipation, curing and preventing this annoying complaint, while they also correct all disorders of the stomach, stimulate the liver and regulate the bowels. Even if they only cured

HEAD

Ache they would be almost priceless to those who suffer from this distressing complaint; but fortunately their goodness does not end here, and those who once try them will find these little pills valuable in so many ways that they will not be willing to do without them. But after all sick head

ACHE

Is the bane of so many lives that here is where we make our great boast. Our pills cure it while others do not.

Carter's Little Liver Pills are very small and very easy to take. One or two pills make a dose. They are strictly vegetable and do not gripe or purge, but by their gentle action please all who use them.

CARTER MEDICINE CO., NEW YORK.

Small Pill. Small Dose. Small Price.

SANOL

The new discovery will positively remove Gall Stones, Kidney Stones, Gravel in the Bladder, and will effect a complete Cure. It will dissolve and remove stones without pain, and there is no necessity for an operation in the future, as Sanol will cure in every case no matter how long standing the disease may be.

SANOL will be found particularly valuable in old cases of Kidney and Bladder diseases.

SANOL is a preparation of herbs and herb extracts, and contains no poisonous ingredients. It's use, therefore, cannot possibly harm either the stomach or intestines.

Sanol per bottle $1.50

Get it from McDERMID & JURY, Druggists, Peterborough, or direct from The Sanol Manufacturing Co., Winnipeg, Man.

A copy of Sanol BOOKLET FREE

NA-DRU-CO LAXATIVES

contain the best evacuant known to modern medicine. Though most effective, they never cause discomfort. 25c. a box at all druggists'.

National Drug & Chemical Co. of Canada, Limited

42

THE ONTARIO CONSOLIDATED MINES, Limited.

AUTHORIZED CAPITAL $350,000.00

PAR VALUE OF SHARES 25c EACH

10 acres in the richest part of Cobalt, the world's most famous Silver Field. 4 acres prospected, showing 6 well defined calcite veins. Shaft 60 feet deep and all necessary buildings on property.

Write for prospectus, maps and special letter.

APPLICATIONS FOR STOCK FILLED IN ORDER OF RECEIPT.

FOR FURTHER PARTICULARS APPLY

MERSON & CO.

Members Standard Stock and Mining Exchange

16 KING ST. WEST, TORONTO, CANADA.

Newcombe Pianos

Comparison with other Pianos only serves to emphasize the quality that makes the NEWCOMBE

Distinctive and Pre-eminent

NEWCOMBE PIANOS

Never Suffer by Comparison

LET US SHOW YOU our exclusive method of construction, which is the foundation of that pure quality of tone always found in the NEWCOMBE

You are cordially invited to visit our Warerooms and examine our stock

TAYLOR & WOOD

Dealers in Pianos and Real Estate

390 WATER STREET, PETERBOROUGH

Counter Sales Books

THE REVIEW has arranged with the manufacturers to supply

Counter Check Sales Book

for grocers, dry goods, clothing, and all branches of business.

Samples on view and prices. Phone your wants and they will have prompt attention.

Prices the lowest, the makers having exceptional facilities for this class of work.

REVIEW PRINTING CO.

177 Hunter-st.

Phone 189.

LENS GRINDING

We have just recently installed another Automatic Lens Grinding Machine. With this machine we have now the most complete retail lens grinding plant in Ontario. We are now in a position to grind 200 lenses every day. In case of an accident (if you didn't buy your lenses from us) bring the broken pieces to us and we can duplicate the lense on the shortest possible notice. It makes no difference what kind or what strength of a lense or where you bought them we can duplicate them in a very short time and we guarantee perfect results.

We carry the largest up-to date Optical stock in the city. If you compare our prices you will find that they are the same as charged by Eaton and other Optical houses in Toronto, Our prices are governed by Toronto prices. In case you need new lenses (providing you have used them before) or if you are suffering from eye strain or headaches, kindly give us a call. We will guarantee to give perfect results.

CONSULTATION FREE.

A. A. FOWLER, Phm. B.
EYESIGHT SPECIALIST
WITH
NUGENT DRUG Co.
386, George St. Peterborough
Directly opposite Cressman's Stores.

BIG SALE
—OF—
LADIES' & GENT'S READY-TO-WEAR CLOTHING AND MILLINERY

On Account of our being overstocked and New Goods coming in we must reduce stock.

Ladies' Suits—all colors — latest styles, regular from $18.00 to $24.00, to go at **$13.95**

Ladies' Skirts—Voile, in this season's styles, from $8.00 to $12.00 to go at **$7.49**

Another lot of Skirts, from $4.50 up to $8.00, to go out at **$3.49**

Waists ....from **39c** up to **$5.50**

Men's Suits, Spring Overcoats, Trousers, Shirts, etc., at positively lowest prices.

Millinery—latest styles at lowest prices.

CANADIAN FURNISHING HOUSE
211 George Street
Opposite Custom House

MISSIONARY ADDRESS ON CHINA BY REV. MR. JOLLIFFE

Large Congregation Heard Returned Missionary at Mark St. Church.

The congregation of Mark street church, turned out in full yesterday to hear the Rev. S. J. P. Jolliffe, from China, who spoke at both services in that church.

In the morning, Mr. Jolliffe spoke of the missionary and the problems in China. He explained that China, like all other countries had its peculiar problems for the missionaries.

The first difficulty was in learning the Chinese language, which is as difficult a task as the young missionary ever has to set himself to at college or any place before he went to China. Then there must be the adaptation of the missionaries to the peculiar customs and standpoints of the Chinese people. The missionaries must learn the etiquette of the houses of the high officials, of the feast and of the guest room because any breach of the set form in these places would hinder their work.

In Christianizing the Chinese they antagonise the heathen religions as little as possble, but try to seek what is good, and true in their religions, as a ground of appeal to them. For example the Confusionist Creed embraces such jewels as the golden rule, mottoes, encouraging self-control and injunetions to kings to deal justly with their subjects. These, as well as other truths in the Chinese religions are used as a common ground between the two religions. The missionaries are trying to press back the religious thought of the Chinese to its original purity. Thousands of years ago the missionaries remind the Chinese, their fathers worshipped one God, and they are simply calling them back to the worship of the true instead of the false.

The messengers of Christ in the dark land, adopt the constructive and not the destructive method of teaching, because they have perfect faith that there is so much power and beauty in the Christian religion that when they are made to see it, they will simply drop their own. Mr. Jolliffe pointed out how in every way the Chinese religions were inadequate to the spiritual comfort or help, or the other purposes that a religion should serve to those who take its creed. The Chinese carry on the worship of their ancestors, the commonest religious practice in China, because of fear, and not for any love, reverence or veneration for their fathers.

In conclusion, Mr. Jolliffe stated that, because they are foreigners, their attitude to politics, or political upheavals or disturbances must be strictly neutral, because even in their neutrality, they are often thought to be agents of a foreign power. One robust Chinaman came to Mr. Jolliffe to offer his services as a British soldier for four dollars a month, believing that he was an agent of Great Britain, and that he was gathering together a number of soldiers. Some potatoes in bags were seen going into the residence of the missionary, and were thought to be arms and ammunition. There is a yellow peril, said Mr. Jolliffe and it is illustrated somewhat by the lowered moral standard of the white people in the treaty ports where they are allowed to trade. The Chinese religions have an inestimable lowering influence, as have also the creeds of other lands, inhabited by the yellow race. Now after the revolution, China will come more and more into contact with the Christian nations, and as its relations become closer with us their lowering influence will grow. So to save ourselves, we may have to save the Chinese first.

"One Price—Everywhere."

SEMI-READY Clothes have all the virtues.

If a Clothier offers something else, don't trust him. There may be more profit in it for him in cheap clothes, but the profit for you is in good clothes.

Semi-ready Clothes are sold at a close profit. One price all the time—everywhere—here and elsewhere.

No clothier can offer you better tailoring than ours. The profit to you is in the value of the garments.

Suits and Overcoats, $15 to $35.

Semi-ready Tailoring

The CRESSMAN Company Limited Peterborough, Ont.

IN RELATION TO "WITH EDGED TOOLS"

Plebiscite was recently issued by an eminent English journal, with a reputed circulation daily of over one million copies, as to the most popular Bristish author. The Scottish Henry Seton Merriman won the palm Of al' his works "With Edged Tools" was chosen favorite. At a computation by the publishers it was reputed to have been read by upwards of two millions of people. It was also proven that only one book vied with it from a point of view of sale and that book, the Bible. It was dramatised four years ago, and has had a run of over one thousand three hundred performances in England and America. It has therefore been estimated that over one million people have paid an average of a shilling each, (one millions shillings) to see the play adapted from the novel read by over two million people.

It will be played here by the original all-star English Company that has been with the play all along, both in London, England, and in Chicago, Montreal, Toronto, etc.

The company includes that famous young actor, Hamilton Deane, and Stanley Bedwell brings back memories of the old London Adelphi, while Hicks brings with him all the polish of Crompton and Collette with whom he was for many years. Florence Dufhunty brings back memories of the great Wilson Barrett, with whom she toured the world, while Alice Maude, brings the refinement of the West End London Theatre with her. It is this company that has been called through America and Canada "The Incomparable English Company" and the coining of the word has not been done by the advertising agent. It is popularly accepted.

DIRECTORS AND CHAIRMEN OF THE GOLF AND COUNTRY CLUB

At a meeting of the directors of the Peterborough Golf and Country Club, Limited, held on Saturday evening, several directors elected at the previous shareholders' meeting resigned. The following is the present list of directors:

T. D. Mulholland,
A. H. Stratton.
Peter Campbell.
Hazen Ritchie.
W. H. Denham.

Mr. Mulholland was elected president, and Mr. D. D. Brown, accountant of the Bank of Toronto, elected secretary-treasurer.

The following gentlemen were elected chairmen of the various committees:—

Greens Committee—Mr. A. H. Stratton.

House Committee—Mr. P. Campbell.

Tennis and Boating—Mr. H. Ritchie.

It was decided that the entrance fee for all newly proposed members should be abolished until July 1st, 1912, and the hope was expressed that a large number would avail themselves of this and apply for membership. It is altogether likely that the entrance fee will be raised to an amount equal to the annual fee, after the first of July.

The directors look for a very successful season.

Ottawa to take up a new position as foreman of the job department, with the Lowe-Martin Company.

Local news on page seven.

What the world needs is less good advice and more good example.

All things are for the best—and every one of us imagine he's the best.

"GET THE HABIT" of Calling at JAY'S STORES "First"
WHEN BUYING STORES, FURNITURE DRY GOODS OR CLOTHING.
384-392 AYLMER-ST. PHONE 628

GOOD APPLES
NORTHERN SPYS and other kinds

MARMALADE ORANGES
Best in town.

Fresh Oysters Canned Goods and Vegetables.

N. Minicolo
160 Hunter St. Both Phones 337

For Sale by Tender

Sealed Tenders for the purchase of the property now occupied by THE MURRAY STREET BAPTIST CHURCH will be received up to and including April 5th, 1912.

The highest or any tender not necessarily accepted.

Possession of property given July 1st, 1912.

T. F. MATTHEWS,
Chairman Building Committe

PHOTOS AT LENDRUM'S

Before going West, drop in and be photographed.

Lendrum's Studio
Phone 626 170 Charlotte Street
Open Both Day and Evening

By request the Y.W.C.A. Gymnasium Exhibition will be repeated on Tuesday (to-morrow) evening in the Collegiate Assembly Hall. Prices—Adults, 25c; Children 10c Time 8.15 sharp Excellent program.

Interesting news for shoppers on page seven.

COAL THAT SATISFIES

DURBAR IN KINEMACOLOR
Princes of the Indian Empire

Some interesting characters as seen at the great Durbar, which opens for three days at the Grand Opera House to-night. Matinee Tuesday and Wednesday afternoons at 2:30.

WEEK SALE OF BEAUTIFUL FANCY WAISTS

We have been fortunate in securing much below regular values, a manufacturer's clearing lot of **Fancy Silk & Net Waists**, samples and odd lines, the latest Spring 1912 Novelties, many different styles and colors in the lot. Worth regular up to $7.50.

SPECIAL EASTER WEEK SALE PRICE *Your Choice for* **$4.98**

EASTER KID GLOVES

ADAMS is showing some splendid values in **Easter Kid Gloves.** 200 pairs of extra fine quality French Kid Gloves, Dollar values.
Easter Week Special for **69c**

Harry Adams

TO BE REPEATED TO-MORROW NIGHT AT THE COLLEGIATE

The immense success and popularity which marked the recent Y.W.C.A. gymnasium exhibition and concert has brought forth persistent and numerous requests for a repetition of the performance.

Miss Coventry and her class are quite agreeable to acquiesce to the demands, and will therefore repeat the exhibition, to-morrow evening at the same place, the Collegiate Assembly hall. Such a brief space intervening could not be avoided. There will be very little change in the program and it is expected that fully as large an attendance will be present at this performance as at the first

Sang at St. Luke's

The congregation at St. Luke's, yesterday morning, were delighted with the singing of Mr. Edward Barton, whose splendid baritone voice was heard in a beautiful rendition of The Palms,

A PRESENTATION

By The Review Staff to Mr. John Thompson.

Mr. John Thompson in severing his connections as foreman of the job department of the Review was honored by his fellow-employees and the staff of the newspaper and business office, Saturday afternoon, when an appreciative and congratulatory address together with the presentation of a three-piece silver service was made to him.

The address expressed regret at his departure coming as it did after seven years of association which had been most pleasant and also the confidence of his friends of the Review that he would continue to make good, he having shown that winning combination, thoroughness, industry and celerity. Congratulatory reference was made to his approaching marriage.

In a suitable acknowledgment, "Jack" thanked his friends for their kindness and assured them that he would always be pleased to meet his Review friends in the future.

Mr. Thompson leaves shortly for

The Star Furnishing Co.

CORNER GEORGE & HUNTER STREETS.

We are now settled in our New Premises, where we have secured the most up-to-date stock of LADIES' AND GENT'S CLOTHING, MILLINERY, and DRY GOODS.

We are going to make **Easter Week** as our **Grand Opening** and are going to sell our enormous stock which is of the Latest and Most Stylish Goods ever sold in Peterborough, at 25% less than regular prices.

We have one beautiful **Ladies' Suit**, delivered to us as a sample, which is marked at $22.00. During Easter week it will be offered at **$17.00**

Our entire stock of LADIES' DRESSES and MILLINERY, consisting of the Latest New York and Paris Styles at Easter Opening Prices.

Our Gent's Tailored Suits, regular $18.00 and $20.00. Easter Opening prices **$14.00**

GENT'S NEW FURNISHINGS secured especially for our Easter Opening at the lowest prices. Call and inspect our stock yourself and be convinced.

THE STAR FURNISHING CO.
H. ABRAMSON, Manager. 401, GEORGE STREET.

GRAND OPERA HOUSE | 3 days | COMMENCING Monday, April 1st
J. J. TURNER & SONS, OWNERS AND MANAGERS.
MATINEE—TUESDAY & WEDNESDAY at 2.30
IN ALL THEIR GLORIOUS COLOR—
DURBAR IN KINEMACOLOR
A TRIP THROUGH EGYPT WITH OUR KING AND QUEEN - (Urban Patents)
Special Prices—Evening, Lower Floor and 1st four rows Balcony, 50c; Balance of Balcony 25c, Gallery 15c
Matinee—All seats 25c Seat sale opens Friday morning

Grand Opera House, Thursday, April 4
Return visit of the Original ALL STAR ENGLISH COMPANY in Henry Seton Merriman's Great Play
WITH EDGED TOOLS
"One great scene which brings down Act 4 would alone assure its success"—London Daily Mail.
"This unheralded group take the season's honors"—Chicago Record-Herald.
"Their artistry is superb"—Toronto Globe. "The play stands pre-eminent in point of human interest of all plays that have appeared here this season"—Toronto News.
Prices—50c, 75c, $1.00. Few at $1.50. Gallery 25c. SEATS ON SALE TUESDAY.

GRAND OPERA HOUSE, 2 Days, Friday and Saturday, April 5 and 6. Good Friday Matinee at 2:30.
J. J. TURNER & SONS, Owners and Managers.
The Romantic Actor, CLIFTON MALLORY, in T. M Robertson's famous English Comedy, **"DAVID GARRICK"**
EXCELLENT COMPANY! COMPLETE PRODUCTION!
Prices:—Good Friday Matinee—75c, 50c, 35c, 25c. Evening—$1.00, 75c, 50c; Gallery 25c. Seats on sale Wednesday.

RE-OPENING SALE

After inconveniencing our customers for a number of weeks we are pleased to announce that our extensive alterations on interior of store are almost completed.

The re-opening will be celebrated by a Cut Price Sale. Some prices are given here which prove to you that cost was not considered when paring down prices:

GOODS AND PRICES:

CANNED FISH—

Fresh Scotch Herrings, regular 15c, for..........10c
Norwegian Sardines, Signet brand, 12½c for..........10c
French Sardines (fair) Ethelbert brand, 12½c for.......... 8c
French Sardines (choice) Diamond brand, 17c for..........12½c
Kippered Herrings, Scotch, (Smith or Maconochies) reg. 15c, for...12½c
Finest B.C. Salmon in ¾ lb. tins..........15c

CANNED MEATS—

Cooked Ham, 1 lb. tins, regular 25c for..........15c
Cooked Ham, 2 lb. tins, 45c for..........30c
Spiced Brawn, 1 lb.
Corned Beef, 1 lb.
Roast Beef, 1 lb.
Hamburg Steak, 1 lb.
Reg. 18c for 15c
Veal or Beef Loaf 2 lb.
Beefsteak and Onions 2 lb.
Brisket Beef, 2 lb.
Roast Beef, 2 lb.
Corned Beef, 2 lb.
Reg. 30c & 35c for . 25c
Cambridge Sausage, regular 20c for..........15c
Potted Meats, 7c size, for.......... 5c

CANNED SOUPS—

Armour's different kinds, regular 13c for..........2 for 15c
Campbell's or Clark's, regular 13c for..........10c

ROWAT'S WINE, in decanters, regular 25c for..........15c
(The Decanter alone is worth 25c.)

SOAPS

Sunlight, Comfort, Richards Pure, Quick Naptha, Borax, Life Buoy..........6 bars 25c
Castile Soap, regular 25c bar, for..........15c
Toilet Soap, in boxes of 3 cakes, regular 20c for..........15c
3 cakes, regular 10c, for.......... 7c

FRUIT JELLIES, all flavors, any make..........3 for 20c
GOODWILLIES' PRESERVED FRUIT, 30c, 35c for 25c

FREE JELL-O JELLY DEMONSTRATION
ALL WEEK
Everybody invited to see the latest dishes of deserts.

FLAVORING EXTRACTS, all pure fruit flavor, regular 10c for 7c, 25c for 20c, 40c for 33c, 75c for 60c, $1.25 for $1.00
PURE HONEY, medium dark, in pint gem Jars, reg. 25c for 20c
POTATOES—Fine quality Canadian, 6 pecks to bag..........$1.80
CHRISTIES' SWEET BISCUIT, regular 18c for..........15c
Large assortment all fresh.

GOODS AND PRICES:

PICKLES, English or Canadian make, regular 30c for..........25c
Regular 25c for 20c. Regular 15c for..........12½c
STANDARD GRANULATED SUGAR, 17½ lbs for $1.00
8½ lbs for......50c

SAUCES—

Mushroom Catsup, regular 20c for..........15c
Sutton's (English) No. 1 quality (nothing finer) 25c for......20c
No. 2 quality (best cheap) 15c for..........10c
Maconochie's Sauce, 15c for..........10c
Lea & Perrin's Sauce, 35c for..........30c

BAKING POWDER—

1 lb. Pure Cream of Tartar, English Sterling, reg. 20c for...15c
Royal or Cleveland's Baking Powder, regular 50c for..........35c
" " " " " 25c for..........17c

COCOA, any kinds in stock, Baker's, Bensdorp, Lowney's, Fry, Souchard and Lipton's, reg. 13c for 10c, 25c for 20c, 50c for 40c

HAND CLEANER—

Snap, regular 15c for .....12c Gilmour, regular 10, 2 for......15c
Tiger, regular 10c..........2 for 15c

STARCH, large Silver Gloss Lumps..........10c for 7c
Chinese or Celluloid..........10c for 7c

E. F. MASON, Grocer, 426 George Street.

J. W. BOORMAN

Peterboro's Leading Confectioners

SPECIALS FOR EASTER:
REAL BRISTOL EASTER CAKES
CHOCOLATE NOVELTIES IN ABUNDANCE
Order Your HOT X BUNS Now
Delivered to any part of city Good Friday morning.

Call Phone 1132 or 1 95 for prompt delivery.

2 STORES: 356 McDonnel and 55 Hunter St. East.

HORSE COVERS

Protect your horse and save your harness
We have COVERS in many different qualities and prices. Order to-day.
J. J. TURNER & SONS,
Tent, Awning and Flag Manufacturer

We Please Your Friends

Let us please you. Our portraits combine the most pleasing characteristics of the subject with our high standard of quality and workmanship.

MAKE AN APPOINTMENT TO-DAY.

Louis Mendel

STUDIO — 374½ George St, East Side
The only studio on George-st.

NEW MUSIC STUDIO

At the J. M. GREENE MUSIC Co., Limited, 185 & 187, Charlotte St. Phone 595.
HERBERT C. TRENEER, A.T.C.M
Organist & Choir Master of St. Andrew's Church
Will receive Pupils in Piano and Theory. Pupils prepared for College or Conservatory examinations if desired. A thorough and technical training guaranteed with special attention to interpretation. For terms, et apply to address mentioned above.

Easter Photographs

are now in order. Make arrangements by call, or telephone early, at

THE ROY STUDIO
140½ Hunter Street

HOME STUDY

Thousands of ambitious young people are being instructed in their homes by our Home Study Dept. You may finish at College if you desire. Pay whenever you wish. Thirty years' experience. Largest trainers in Canada. Enter any day. Positions guaranteed. If you wish to save board and learn while you earn, write for particulars.

NO VACATION.

Peterboro' Business College
GEO. SPOTTON, President.

BUYS COTTAGE AT STURGEON POINT

Sturgeon Point real estate is brightening up earlier than usual, and the pretty summer resort is becoming more popular each year. Mr. George F. Blackwell was made a handsome offer for his cottage on 1st street by a Peterborough gentleman last week, and it looked so good to Mr. Blackwell that a deal was consummated and all rights and titles were passed over for a handsome sum.—Lindsay Warder.

St. George's Choral Society

The members of St. George's Choral Society, are requested to assemble for practice to-morrow, Tuesday, evening in All Saints' parish hall at 7.45 sharp. Every member is urgently requested to be on hand, as this practice is important.

EASTER LILIES AND OTHER PLANTS

Large assortment at lowest prices
WREATHS, ANCHORS or any other design made up on shortest notice
Mason's Floral Emporium WATER STREET

RED MILL THEATRE

HOME OF ALL FEATURE ATTRACTIONS.

Special for week of April 1st—

DANGELO
GREAT ITALIAN SINGER

Mr. DANGELO will appear in all the latest English Song Hits. Do not fail to hear him.

This is in addition to our regular and popular singer, MR. DONALDSON.

Hear Mr. Donaldson in all the latest Ragtime and Sentimental Song hits.

Our Picture Programme FOR MONDAY AND TUESDAY
The Best Yet.

No.1—BILL AND THE LIONS
No.2—THE GHOST
No.3—INNOCENT GRAFTER
No.4—HONOR THY FATHER
No.5—THE PORTRAIT

This bill is well worth seeing

Admission At All Times
5c TO ALL 5c
—COME EARLY—

SPECIAL MATINEES Every Afternoon for Ladies and Children.

—COME OFTEN—

HE DIDN'T WANT HIS FAMILY AND RELATIVES TO GO HUNGRY

Charge Against Jew Who Bought Eggs Was Dismissed.

There was considerable interest taken at Police Court this morning in an "Easter Eggs case." On Saturday morning last, P. C. Kidd, while on duty at the market, saw Joseph Lexchin, a local Jew, with a basket containing about seventy-five dozen eggs, before ten o'clock. The officer believed the man to be a "huckster" or "runner" according to the by-law governing such things, and this morning, Lexchin appeared before Magistrate Dumble. When the charge was read he pleaded "not guilty' through his counsel, Mr. G. N Gordon.

The defendant lives at 166 Stewart street. He is a junk dealer, and came to the city, about seven months ago, from Fenelon Falls, where he lived about five years. He is a married man and has a family of seven. He explained that the Jewish Easter started to-night, and lasted eight days, in which the Jews ate only unleavened bred, eggs, and and potatoes. He was sending a couple of cases of eggs to his half-brother in Toronto, who had a family of eight. This half-brother had done him several favors and he wished to make him a present.

Lexchin also expected a sister from the States with a family of eight. This would increase the number of egg eaters at his home, to fifteen persons. By allowing two eggs apiece three meals a day for eight days, Mr. Gordon calculated that about sixty dozen eggs would be eaten in the Lexchin household during Easter week.

SHOULD BE 11 A.M.

His Worship dismissed the case and in doin so remarked that "hucksters" and "runners" should not be allowed to purchase produce on the market before 11 a.m. The citizens should be given a better chance than they get.

Mr. Gordon and Chief Thompson agreed with Magistrate Dumble's view and it is possible that an attempt will be made to amend the by-law.

RE-INCARNATION

The Comedy "David Garrick"

You have often heard the theory that many men living to-day have lived before on this earth, that their present existence is a re-incarnation. There are some who think they can remember dimly days of long ago. If there is anything in this theory then Mansfield must have lived in the time of Garrick, and been an ardent admirer of the British Roscius in the play when "Davy" was king of the London stage. Mansfield's passion for Garrick is permeating. Garrick is the Mansfield model. With Garrick Moreover he believes that the truly great actor should be equally at home in either comedy or tragedy.

The comedy, "David Garrick," is written around an actual experience of this once famous actor, which happened in London, during his famous run in Hamlet, with a society belle who had fallen in love with him. The play places the actors in such a position that he must act both comedy and tragedy, a task which has tried the abilities of some of our most famous actors. Mr. Clifton Mallory seems one of the few who has made a success of this very trying character. He will be seen at the Grand for 2 days, next Friday and Saturday, April 5 and 6, with matinee, Good Friday at 2:30.

Dr. Bruce Hewson, L. R. C.S., L.R.C.P., Edinburgh, has opened an office at the corner of Charlotte and Stewart Streets for general practice of medicine. Special attention given to diseases of eye, ear, nose and throat. Phone, Bell 220, Hours 9-10 a.m., 2-4 p.m., and 7-8 p.m.

Easter Twilight Musicale

An Easter Twilight Musicale will be held on Saturday afternoon, April 6th, at four o'clock, in Charlotte-street Methodist Church, under auspices of Young Ladies' Mission Circle. An especially interesting program of sacred music and readings will be given and among those taking part will be Miss Brock, Miss Fringe, Miss Choate, Mr. Treneer and Judge Huycke. The admission fee is 15 cents each, or two for 25 cents.

Interesting news for shoppers on page seven.

The Sacred Oratorio "Crucifixion" will be sung in All Saints' Church to-night by the combined choirs of All Saints' and St. John's at 8 o'clock. Chorus of 70 voices. Offertory for Parish Hall.

G. E. CHANDLER Choirmaster.
RICH. J. DEVEY, Conductor.

Interesting news for shoppers on page seven.

WHO'S COMING AND GOING

Mrs. Chas. Camfield, of 466 Gilmour street, will not receive to-morrow.

Mrs. F. C. Miller, 122 Dublin street, will not receive to-morrow (Tuesday) and not again this season.

Mr. Wesley Rusk, of the Canada Foundry Co. office staff, Toronto, spent the week-end in the city.

Mr. and Mrs. J. H. Gain, of Toronto, spent yesterday in the city the guest of Mr. and Mrs. MacFarlane, Homewood Avenue.

Mrs. Wm. Galbraith, of Toronto, is visiting her sister, Mrs. R. Nicholls, Dalhousie street, and will be in the city one week.

Mrs. Homer O. Fiske will receive to-morrow afternoon from four to six and not again this season. Miss Pringle will receive with Mrs. Fiske.

Mr. Egbert Kelly, who is attending school in Norwood, and Mr. Thomas Kelly, of Toronto, are spending the Easter Holidays at their home, 376 Downey street.

Messrs. Joe Hughes and Karl Halpany, of the local branch of the Toronto Bank, have received word to report at the head office in Toronto, where they expect to be moved to one of the western branches of the bank. Mr. Stevely, of London, has been moved to Peterborough to fill one of the vacancies.

BIRTH

FAWKES—To Mr. and Mrs. A.M. Ellison Fawkes, of Minneapolis, Minn., formerly of Peterborough, Ont., twin girls, Muriel Sibyl, and Gwendolyn Ethel, on March 16th, 1912.

Always remember to be a gentleman—unless you are a woman.

Sunny Southern Alberta

The Best of the Last Great West

Investments in Lethbridge city property or farm lands in Southern Alberta will bring you a sure profit—and do it quick.
If you are interested, let us hear from you.
We refer you to the Daily Review (who knows of us) as to our reliability.

McLACHLAN-DYCE REALTY Co.
LETHBRIDGE, ALBERTA.

The Best Men's Shoes Made

We're showing lines of Shoes for Men, who appreciate the rich refinements of high-class Footwear—SHOES selected with the greatest care from the Best Shoes made.

Selected for the purpose of giving the Man who desires Shoes of Quality just what he wants.

The finest of selected Leathers—the perfection of shoe making—Shoes of Quality and exclusiveness.

$3.00, $3.50, $4.00, $5.00.

If you're looking for something choice in Footwear, sir, you'll find it here.

At the Quality Shoe Store

J. T. STENSON & SONS
364 GEORGE STREET. PETERBOROUGH

Ladies Ready-to-Wear

EASTER OPENING
This Week

THE NEW LINGERIE DRESSES
Hundreds of exclusive styles in beautiful White Dresses, mercerized mull material in fine texture, original designs.
Prices—$1 50, $2.95, $3.95, $4.95, $7.50, $10.00, $20.00, $30.00

The Millinery Parlors will show the later styles for Easter this week.

The New Silk and Satin Coats are all in this week.

SEE THE HAND BILLS FOR THIS WEEK'S BARGAINS.

ELLIOT'S
PETERBORO

THE BANK OF OTTAWA

ESTABLISHED 1874.

Paid Up Capital and Rest, $7,500,000.

The Bank issues

Letters of Credit, Drafts, etc.

Negotiable in any of the Commercial Cities and Travellers' resorts throughout the world.

Peterborough Branch, George Street
G. C. WAINWRIGHT, Manager

Of Course, You Want To "Spring"

Some New "TOGS" Easter Sunday

It's the spirit of the time that makes us all want to put on our best for Easter. Easter heralds the coming of a new season—the brightest season of all—and its quite natural that all of us should want to

Dress up for Easter

That's why New Clothes, New Hats, New Neckwear, New Gloves, New Hosiery, New Shirts, are an interesting subject at this time. Our assortment of

New Spring Merchandise

are especially large and decidedly attractive. We show the best and newest in

NEW SUITS $10.00 to $18.00
LISLE and SILK HOSIERY 25c, 35c, 50c and 75c
EASTER NECKWEAR 25c, 50c and 75c
NEW SUITS For Boys $2.25 to $8.00
SPRING OVERCOATS $13.50 to $18.00
NEW GLOVES Kid and Mocha $1.00 to $2.00

New Spring Shirts

Every new idea in Shirts is shown here. The patterns are decidedly attractive—so are the values 50c, 75c, $1.00, $1.25 and $1.50

It will pay you to investigate before you buy

H. LeBrun & Co.

SPRIGS OF SPORT

Bright Liners on Athletic Topics

CHAUCER ELLIOTT WILL MANAGE FROM THE BENCH

Canadian League Schedule Being Drawn up — 120 Games to be Provided for Each Club.

Hamilton, April 1.—A letter received from Chaucer Elliott evidences that the popular athlete and coach still maintains that cheery attitude which has marked his fight against the dread malady from which he is suffering. He had expressed much confidence in his ability to beat the game and winds up by remarking that, "However, if fighting and keeping confidence is going to help any, you'll see me taking tickets on your gate some day in the near future." Evidently Chaucer has given up all hope of further participation in active sport, but still feels confident that he will be able to look after the business end of the Saints and act as bench manager. Writing about his ball team, he remarks that he has a pretty good bunch signed up, just enough players to improve the weak spots in last year's squad, and that he is well satisfied with the manner in which the league has promised to look after his interests for him.

"You made a good trip when you landed Teed and Mueller," he writes, "as they are two good men, especially Teed, and with some control there is no doubt but that he will go up into fast company before the year is over. He has a wonderful curve ball, and looked like one of the best prospects in the league last year."

Brantford Expositor:—Secretary M. M. Robinson, of the Canadian League, and Mr. Harris Walsh, the Brantford club secretary, commanced the big job of drawing up the Canadian League schedule yesterday, and will probably have it completed by Monday next. The schedule will then be submitted to the league executive, for adoption or rejection. It is hoped, however, that it will please the magnates, and give general, all-round satisfaction. The schedule will provide for about 120 games by each club, which means that Brantford fans will have the opportunity of watching some 60 contests during the summer. There are numerous intricate problems in the drawing of this years' schedule, and a special effort is being made to provide the weaker clubs with good business. Sunday games, it might be stated, are being given to Ottawa. At present the Expositor is unable to announce any of the dates, which have been scheduled, as none have as yet been approved. From the general appearance of things, however, it looks as if the league was a whole lot stronger this year.

HERE'S A HIGH SOUNDING NAME

Byersville, April 1.

To Nickname Editor, Review:

Dear Sir,—I think a suitable name for the Peterborough ball team would be the "SkyScrapers" or the "Bounding Elks."

Yours truly,
S. H.

Ernest Lusby, aged 17, was sentenced at Goderich to two years for an assault on a farmer's daughter.

STILL ANOTHER PITCHER SIGNED

William Schaeffer is the Latest for Local Club

Manager Templin now has five pitchers under contract, and his team is about completed. So far the club roster consists of: Catchers, Trout and Brode; infielders, Rothenberger, Connolly, Templin, Climer, Tully and Hartman; pitchers, Bartlett, Baver, Scull, Davis and Schaeffer; outfielders, Schwartz and Beard.

Secretary Davidson received the signed contract of Wm. Schaeffer this morning. Schaeffer is a right-hand-pitcher, has speed and a good curve ball. He was with Charlotte in the North Carolina Association last spring, but some older pitchers were with the club and he was forced out. Since then he has been pitching independent ball, and there were no clubs in his neighborhood that could do anything with his pitching. He is 6 feet 1 inch tall and 25 years of age. He weighs about 185 pounds, and his habits are good. He has had considerable experience in working professional ball clubs.

Manager Templin says in his letter to the secretary: "This makes five pitchers that I have under contract, and if some other deals that I have on work out right I can pick out some good first class men at my leisure. I can then release a man as I go along, and in that way strengthen my club."

POTTER'S FIELD.

Where New York's Pauper Dead Rest In Forgotten Graves.

Three times each week a boat leaves an East river wharf for Hart's island bearing its load of the city's pauper dead. About 200,000 interments have been made in the city cemetery since its opening in 1869. For the first four years, or until July, 1874, when trench 1 was made, the number of bodies was known, but not the location of each body. Since then the records show where each of the dead was buried.

An entry in the death book, which is kept in the little office, is all that tells where the burial was made. A numbered incision made in the plain wood coffin furnished by the department of charities is the means whereby the authorities are able to locate a body.

It is of interest to recall the origin of the designation potter's field. The name comes from the New Testament, Matthew xxvii, where the suicide of Judas is recorded: "Then Judas, which had betrayed him, when he saw that he was condemned, repented himself and brought again the thirty pieces of silver to the priests and elders, saying, I have sinned in that I have betrayed innocent blood. And they said: What is that to us? See thou to that. And he cast down the pieces of silver in the temple and departed and went and hanged himself. And the chief priests took the silver pieces and said, It is not lawful to put them in the treasury, because it is the price of blood. And they took counsel and bought with them the potter's field to bury strangers in. Wherefore that field was called the field of blood unto this day."

Hart's island contains about 100 acres and is oval in shape. Not more than a quarter of the island has been used, and half a dozen generations will pass away before the great army of the city's pauper dead will cause any overcrowding.—New York Sun.

LEGISLATIVE BELLS.

There Are 739 of Them In the Capitol at Washington.

Whenever there is a roll call in the house of representatives or any other procedure requiring the attendance of members 500 electric bells start ringing simultaneously. They are operated from a switchboard or call box at the speaker's desk. Similarly in the senate 239 bells are operated. At the capitol these gongs are known as legislative bells.

Four hundred of the house bells are in the house office building and 100 in the house wing of the capitol. There is a bell in the room of every member, one in every committee room and several in the cloakrooms, corridors, lobbies and restaurants. In the senate office building there are 140 gongs and ninety-nine in the senate proper.

On the roll call in either house the signal is given as soon as the first name is called by the clerk. Senators and congressmen who are in their offices hurry to their respective chambers in order to answer to their names. Each house has a different system of signals, as follows:

The senate—One bell, yeas and nays; two bells, call of the senate; three bells, executive session; four bells, adjournment; five bells, doors open after executive session.

House—One bell, tellers; two bells, yeas and nays; three bells, call of the house; four bells, adjournment; five bells, recess.—Brooklyn Eagle.

A Canal of Steel.

In connection with the Nile irrigation system at Wadi Kom Ombo there has been constructed a canal of steel 5,200 feet in length whereby water from the service reservoir is distributed to the earth canals. In section this metallic canal is U shaped, twenty feet broad and twelve feet deep. It is made up of seventeen sections, connected by expansion joints, and the riveted steel plates of which it consists are six millimeters in thickness. During the construction the engineers were troubled, among other things, by the unequal expansion of the metal. The expansion was greatest on the side where the sun happened to shine full upon the plates, and the inequality was often sufficient to displace the end of a section about to be joined as much as four inches to one side or the other.—Harper's.

Methodist churches in the Fullerton circuit voted for union.

IN THE WORLD OF SCIENCE

BRITAIN'S COAL SUPPLY

Prophesied Exhaustion of Fuel Will Hurry the Advance of Improved Engines and Machinery.

Scientific calculation goes to show that the available quantity of coal in the proved British coal fields is in the neighborhood of 100,000 million tons, and that if the rate of working increases as it is doing this will be completely exhausted in 175 years. And in the life of a nation 175 years is a span. It is far from certain, indeed, whether the period named is not an extreme one, for the ever-expanding mechanical activity of the world indicates an acceleration of the rate of output on which the calculation is based, and so it is not beyond the range of possibility that the children of those now living may, before they become octogenarians, witness the contraction of industry, the beginnings of the at first slow but afterwards rapid transformation of Britain's great career.

It is pointed out however that this summing up of our learned men does bolt the door against a more hopeful prospect. At present the greater part of the energy potential in the coal mined is wasted. There can be economy in many ways, it is pointed out, by the substitution of turbine engines for reciprocating engines, thereby reducing the coal required per horse-power from 4lb. or 5lb. to 1½lb. or 2lb.; by the further replacement of turbines by gas engines, raising the economy to 30 per cent. of the total energy available in the coal, and thus lowering the coal consumption per horse-power to 1lb. or 1¼lb.; by creating the power at the pitmouth and distributing it electrically, as is already done in the north of England. There are other methods by which economy can be effected, but none of them perhaps so obvious as that of checking waste in the domestic grate as well as the factory chimney.

TWO NEW LAKES

A spectacular feature attending the building of the barge canal, in New York State, is a change in the map of the state that will add to its lakes two bodies of water of considerable size.

A profile of the canal across the state shows a continuous descent from Lake Erie to the confluence of Seneca and Oneida rivers, then a rise to the comparatively low divide in the vicinity of Rome, followed by another continuous descent, to the Hudson. From this it will be seen that there are two critical points in furnishing a water supply for the canal. The problem at the western end is readily solved by the abundance to Lake Erie, but throughout the history of the state canals, the question of supplying the Rome summit level has always presented more difficulties, and has led to the building of a chain of reservoirs among the hills to the south and within the Adirondacks on the north. For the enlarged canal these existing sources are retained, and the two large reservoirs are added.

The work of building the dam and clearing the site at Delta, for impounding the waters of the upper Mohawk, about five miles north of Rome is now about three-quarters done. Across the greater part of the river gorge, 600 feet wide at its base, the dam has reached its full height of 100 feet above the loftiest foundation. When the gaps left for the river and an existing canal are closed, and the top of the dam is extended to its 1,300 feet of length, there will be formed a reservoir some four miles long and two miles wide at the base of its triangular shape, having an average depth of twenty-three feet and a capacity of about 20,750,000,000 gallons.

The Mystery of Glass

A correspondent recently reported what he described as the 'curious freak' of a backbird flying against a parlor window many times at the some spot continuously. Such an incident is not uncommon. Birds have been known to fight for hours at a time, day after day, with their own image reflected in a pane of glass, pecking and fluttering against the pane and quite exhausting themselves in their fury to demolish the supposed rival. It is another instance of how the arts of our civilization corrupt and confuse the birds. It is the same with fishes. Darwin tells a story of a pike in an aquarium seperated by plate glass from fish which were its proper food. In trying to get at the fish the pike would often dash with such violence against the glass as to be completely stunned. It did this for more than three months before it learned caution. Then when the glass was removed the pike would not attack those particular fish, but would devour others freshly introduced. It did not at all understand the situation, but associated the punishment it had received, not with the glass, but with a particular kind of fish. Darwin's American monkeys proved themselves more 'knowing.'

A New Cave Wonder

"Cathedral Cave" is the name that has been given to a vast cavity in the earth near Prescott, Arizona, in which are found some of the most awe-inspiring works of nature, in the form of stalactites and stalagmites, that the eye of man ever beheld; also there are evidences that the place was used both as a burial ground and as a dwelling by some prehistoric race. The discovery was made accidentally only a few weeks ago, when a picnic party was going through a large cave that has been known for years. One of the party stumbled on a dark and narrow crevice giving access to the glorious "Cathedral." From the floor were picked up human bones and articles, which indicated that the cave had been used as a burial ground by the mysterious people who inhabited the south-west of what is now the United States before the Aztecs. Implements and domestic pottery were strewn about in profusion.

TO CURE A COLD IN ONE DAY
Take LAXATIVE BROMO Quinine Tablets Druggists refund money if it fails to cure. E W GROVE'S signature is on each box 25c.

Experience Teaches The Wise Man

¶ FASHION-CRAFT is experienced skill used to produce — perfect models in men's Clothes—The results are here awaiting your criticims —

¶ Yours is the privilege of inspecting trying and testing, as to fit, quality, and style, before you invest one cent.

¶ If satisfied in all particulars a suit or overcoat of Fashion-Craft producing, costs you $15.00 or more, according to the quality of material selected. Make regardless of price uniformly the same —

WORTH A TRIAL

Shops of "Fashion-Craft" Clothes

A. M. LAIDLAW
Peterborough, Ont.

24-12

BICYCLE

Now is the time to have your Bicycle cleaned and repaired before the spring rush.

Phone 1256 and we will send a man for your wheel.

MILLARD'S BICYCLE SHOP
225 Hunter Street, near Aylmer

Spanish War Veteran a Suicide.

Holland Landing, April 1.—William Sloan, aged 45, committed suicide about ten o'clock Saturday night in the English Church Cemetery here, by taking prussic acid.

He was a pensioner, having served in the Spanish-American war, and was dispenser in the drug department of the Soldiers' Home at Washington, D.C., for the past ten years, and only left Washington on the 22nd inst, for a vacation. He was unmarried, was subject to melancholia, and has made unsuccessful attempts on his life before.

He leaves two aunts, Miss B. Sloan of Barrie, and Mrs. Arnold of Toronto.

Edward Harper aged 48 was struck by a slab of wood from a circular saw at Middleton, P.E.I. and killed.

Electric Restorer for Men
Phosphonol restores every nerve in the body to its proper tension; restores vim and vitality. Premature decay and all sexual weakness averted at once. **Phosphonol** will make you a new man. Price $3 a box, or two for $5. Mailed to any address. The Scobell Drug Co., St. Catharines, Ont.

Massey Harris Bicycles

Are the best High Grade Wheels made to-day.

Why not have the best?

FOR SALE AT

MURRY MILLER'S
Bicycle and Repair Shop.
Opposite St. John's Church Hunter-st
Phone 1166.

BABY CARRIAGE TIRES PUT ON WHILE YOU WAIT.

Coal Results

¶ We sell the very best quality of hard coal, as good as we know how to buy.

¶ Are you getting results from the coal you are now using? Are you sure it is good? Are you burning it the right way?

¶ There is a deal of difference in how you handle the range or furnace, Our long experience tells us that fact, and we are ready to advise any in doubt as to the best way to make use of coal as fuel.

FEBRUARY PRICES FOR COAL
Egg and Stove $7.50 per ton
Nut $7.75. No. 2 Nut $6.50 ton

THE PETERBORO FUEL & CARTAGE CO
LIMITED
162 Charlotte-St. Telephones—(Bell 261 270, (Machine)—270.
134 Alymer-St. Tel. Bell 302

D. L. & W SCRANTON COAL

THE BEST ON THE MARKET

Egg and Stove..........$7.50 ton
Chestnut..........$7.75 "
No. 2 Nut..........$6.50 "

Wm. SCOTT Co.
Phone No. 264. - - Both Phones

FARMERS!
INSURE YOUR STOCK

THE GENERAL ANIMALS INSURANCE COMPANY, OF CANADA

Covers by insurance against loss of Horses, Cattle and all Domestic Animals, either from accident or disease, lightning or fire. MARES IN FOAL A SPECIALTY.

HEAD OFFICE—Montreal.
Capital $500,000.00. All claims have been paid promptly.

DR. T. JOHNSTON and JAS. A. STOREY
AGENTS AND INSPECTORS,
411 Chambers-st. Peterborough District

The proprietor of a roadhouse near Lewiston, N.Y., has been arrested on a charge of importing "white "white slaves" from Canada.

WHY A WATCH WEARS OUT

Neglect is responsible for most Watches going wrong. A Watch should be thoroughly overhauled, at least once a year. Dust collecting in a Watch causes it to run dry, the grit will then wear away the delicate bearings. If you own a good watch, better be on the safe side — Bring it to our Repair Department where it will receive Skilled Attention.

F. S. SCHNEIDER & CO.
391 George Street
Issuer of Marriage Licenses.

A Special Feature With Us.

SEE OUR WINDOW DISPLAY OF
EASTER EGGS
CHOCOLATE CHICKS RABBITS
TWIG NESTS
and a fine assortment of Imported and Domestic Novelties.

THE HOT CROSS BUNS THAT'S DIFFERENT.

COLEMAN BROS.
426 GEORGE STREET
TELEPHONE 335

JOE'S STORE
291 GEORGE STREET

FIRST-CLASS
POOL ROOM
AND
TOBACCO
STORE

Dealer in English and raw leaf Tobaccos. Irish Twist especially.

JOE'S STORE
291 GEORGE STREET

AUCTIONEER

R. H. ALFORD
Auctioneer and Valuator
Farm and Real Estate Sales Executed Promptly and Satisfactory
Address Box 3 Lakefield P.O. Phone 87.

Children's Aid Society
FOR THE CARE OF NEGLECTED AND ILL-TREATED CHILDREN.
Incorporated by Act of Legislature. Information required. Information kept strictly private.
CHILDREN FOR ADOPTION
GEO. COCHRANE,
AGENT and ASST SEC.
Phone 329 George St

SPECIALS

FLORIDA TOMATOES
NEW CABBAGE
PINEAPPLES
CAULIFLOWERS
RHUBARB
CELERY
FLORIDA GRAPE FRUIT
LETTUCE
GREEN ONION
PARSLEY
FAMOUS ELEPHANT BRAND ORANGES
GUARANTEED SWEET AND JUICY

Also Bargains in Oranges. 10c doz. 3 for 25c., and 15c., 2 for 25c., 20c, 3 for 50 cents.
BEST GROCERIES AND VEGETABLES

D. M. MINICOLO
Phone 935. 410½ George St.

MUST NOT DO IT AGAIN

Fruit Dealers Allowed Shipment to Remain on Sidewalk

Longo & Co., the George street wholesale fruit dealers, allowed over thirty boxes of oranges to remain on the sidewalk in front of their premises, George street, on Friday afternoon after three o'clock. The manager appeared in police court this morning to answer to a charge which was laid against the company.

P. C. Kidd testified to having seen the orange crates on the street from 2.55 p.m., until 4.30 p.m., on Friday.

The manager, who had a lengthy name, informed the court that he had no back yard and the fruit in question was placed in front of the shop for the purpose of transportation. Everything had to be taken in and out the front door.

His Worship wished to give the merchants all the chance possible, and suspended sentence. He read the by-law which said that after 3 p.m., the merchants must not have piled on the sidewalk boxes, bales, etc., and on Saturday the walk in front of their premises must be cleared at 10 a.m. Before that hour a small space may be taken up by cases, etc., which are being unpacked.

AN APPEAL FOR MORE PRACTICAL CHRISTIANITY

The pulpit of Charlotte street Methodist Church on Sunday was occupied by the pastor in the morning and Rev. C. E. Cragg, of Mark street church in the evening. The latter delivered a strong, urgent appeal for the carrying out of a more practical Christianity in every-day life. He also dwelt at some length on the mystery of life and its varied phases.

During the service solos were rendered by Miss Brock and Miss Edna Pringle.

The afternoon service in the Sunday school, was an open session. A black-board talk was given by Mr. Ivor Brock manager of the Brinton Carpet Company. Mr. Brock illustrated some of the qualities or virtues which should be sought for by all, and which when put into practice in daily life would exemplify the character of the Master.

Mr. Brock's address was very interesting to the smaller children.

The annual missionary offering was received also, $39.27 being received. One class contributed $6 alone.

LARGE INCREASE IN MISSION OFFERINGS

In connection with the missionary anniversary at Mark street Methodist church on Sunday, Rev. Mr. Jolliffe of China occupied the pulpit, morning and evening, and the missionary offering was one hundred and fifty per cent. in advance of last year, and much in advance of any year's offering in the history of the church.

The congregation in the morning was exceptionally large.

C. O. F. RECEIVED HOLY COMMUNION

About two hundred members of the Catholic Order of Foresters received Holy Communion yesterday in St. Peter's Cathedral.

The Foresters met at their rooms on Hunter street at 7.45 o'clock and marched to the church in a body. His Lordship Bishop O'Connor officiated.

HOTEL PROPERTY CHANGES HANDS

Port Hope, April 1.—A local syndicate, headed by Reeve Mitchell and Mr. A. E. Law, has purchased the Queen's Hotel property on Simcoe street north. The price paid was $17,000, and the buy is considered a very good one. The purchase will be one for the town's benefit as well, for it is understood that these enterprising citizens will remodel the hotel, and erect two stores, each of about 20 feet frontage, to the north of the hotel.

LIBRARY ASSOCIATION

At the twelfth annual meeting of the Ontario Library Association to be held at the Toronto Public Library, Easter Monday and Tuesday, April 8th and 9th, "The Work of the Librarian" will be dealt with by Miss B. Mabel Dunham, Berlin' Mr. W. O. Carson, London; Miss J. S. Reid, Chatham; Miss H. Young, University of Toronto; Miss Annie T. O'Meara, London; Dr. G. H. Locke, Miss Poole, Miss Barnstead, Toronto Public Library, and Miss L. E. Stearns, Free Library Commission, Madison, Wis. Public Library Boards should be sure to send their librarians to this library meeting. It is too good to miss.

BANQUET FOR ANGLICAN LAYMEN

St. John's Church Association Committee met on Saturday and arranged for the banquet on April 10th, for the Laymen of the three Anglican churches also for a social for St. John's congregation on Monday, April 15th.

Mr. Claxton presided over the meeting which was held in the Bank of Ottawa.

All Saints' Church

Three services will be held in All Saints' Church this week. Stainer's Crucifixion will be sung this evening by All Saints' and St. John's choirs, and on Wednesday evening the regular Lenten service will be taken by the rector. The service on Good Friday is to be held at 10.30 a. m.

"The Palms" was given in good voice by Miss Ruth Dawson, at the evening service yesterday.

CIVIL SERVICE EXAMINATIONS

Applications Must be in by April the 25th

Beginning on Monday, May 13, 1912, Civil Service Examinations will be held in various centres, throughout the Dominion of Canada. These examinations include:

1. Preliminary and qualifying for the Outside Division of the Civil Service of Canada.
2. Competitive examinations for:
   (a) Seventy clerkships in Subdivision B of the Third Division, Inside Service.
   (b) Twenty-five positions as stenographers (men) and typists in Subdivision B of the Third Division.
   (c) Twenty positions as stenographers and typists (for women) for Subdivision B of the Third Division.
   (d) Forty-five clerkships (men) in Subdivision B of the Second Division.

Applications must be filed on or before the 25th day of April. Applications to be sent to Wm. Foran, secretary Civil Service Commission, Ottawa.

CUPID WAS NOT SO BUSY

Fewer Brides in Past Month of March.

A comparison of the vital satistics figures for March, 1911, and 1912, shows that there were fewer deaths, births and marriages in the month just closed than there were in March last year.

The following are the figures:—

	Deaths.	Births.	Marriages
1911...	33	51	18
1912...	25	40	14

OBITUARY

The Late Wm. Tully

A widely known and respected resident of Smith, in the person of Mr. Wm. Tully passed away yesterday at his residence, lot 4, concession 2. Mr. Tully has spent all the 75 years of his life on his farm in Smith and was popular with both his country and city friends who will regret to learn of his demise.

The late Mr. Tully had been ailing throughout the winter, nevertheless his death is a shock to his many friends and relatives.

He is survived by two brothers, one in Midland, and Thomas, of Peterborough, and one sister, Mrs. F. Weir, East City.

The funeral will take place on Wednesday at 2 o'clock, the Rev. Mr. Cragg, officiating.

Mrs. Thomas Hickey

The death occurred on Saturday of Mrs. Thomas Hickey, of Emily.

The deceased was well and favorably known, not only in her home township, but also among a large circle of acquaintances in Peterborough and elsewhere.

She leaves to mourn her loss her husband, two daughters and one son. The daughters are Lily and Stella, and the son is Frank, all the children living at home.

The funeral took place this morning to St. Martin's church, and thence to St. Martin's cemetery. The pall-bearers were Messrs. Michael Crough, D. Crough, Patrick Flaherty, Dennis Sullivan, W. Lowes, and Jos. Travis. The Rev. Father Fitzpatrick conducted the funeral services.

ANNIVERSARY AT ST. JAMES'

Interesting Services With Rev. P. P. Bryce Taking the Pulpit.

Large congregations, morning and evening, attended St. James' Methodist church on Sunday, where special services were held commemorating the third anniversary of the dedication of the church. Rev. P. P. Bryce, pastor of Earlscourt church, Toronto, preached at both services, and also addressed the open session of the Sunday school. The annual thank offerings were received, which goes to clearing off the church liability.

Mr. Bryce spoke in the evening on the fruitful work that is being promulgated in the neighborhood of his church in Toronto. His missionary labors were chiefly among the poorer classes of English and Scotch immigrants, who come to live in his neighborhood. The church was accomplishing splendid work, and through the agency of the clubs for men, women and children, the people were being benefitted in every way.

The pastor described his work in a very interesting manner. Mrs. Bryce, his wife, also spoke in the afternoon, she being an active assistant in the work.

This evening the annual congregational gathering will be held.

JEWISH FEAST OF THE PASSOVER

The Jewish feast of the Passover commences this evening at sunset and the large number of Jews in this city will take part in the ceremonies which commemorate the delivery of the Israelites from Egyptian bondage and the passing by of the destroying angel.

COUNTY COURT

At County Court this afternoon Magistrate Edmison was hearing a case between two Douro residents. James Crowley and Michael Leahy. Crowley accused Leahy of using abusive language.

Mr. Moore, K.C., was the counsel for the complainant, while Mr. F. D. Kerr appeared for the defendant.

EASTER WEEK

The Whole Store Is Radiant With Bright New Merchandise Now Marked At Especially ∴ ∴ Attractive Prices ∴ ∴

We do not know of the time we have been so splendidly prepared to meet your Easter needs, quickly, satisfactorily and economically as we are right now. Months of planning and preparing resulted in Easter stocks that in point of beauty, completeness and low price are the best we have ever had the pleasure of showing.

All the Newest Style ideas, all the Charming Fashions in Fashionable Wearing Apparel, Gloves, Hosiery, Neckwear, Parasols and the like are here in extensively large stocks that offer most satisfying choice. The best part of it all, however, is the unusual value-giving. Every section of the store overflows with genuine economies that cannot fail to persuade you to buy. That is the keynote of this Easter Sale—MATCHLESSLY LOW PRICES.

The Values Are Certainly Worth Looking Into To-day - Come

RICHARD HALL & SON LIMITED

LOCAL FISH AND GAME SOCIETY

Rainbow Trout Wanted for the Back Lakes

The members of the Peterborough Fish and Game Society met on Saturday evening last to discuss the question of placing rainbow trout in the back lakes. The chain of lakes yearly attracts tourists from many places, and as they nearly all pass through Peterborough, it means that considerable money will be left here from time to time. Of late years the game fish in the old haunts have become less and less, and it is about time to stock the lakes with something new if they are still to be of interest to the sportsmen.

With the double view of preserving the sport and of benefitting the community by making the lakes an even more desirable summer resort than they have been, the local Fish and Game Society decided on Saturday night to interview Mr. J. H. Burnham, M.P., about the matter. They adjourned until next Saturday evening, when a report will be made as to his disposition in the matter.

The Review understands that Mr. Burnham is interesting himself in the re-stocking of the waters about Peterborough.

WAS VETERAN OF THE FIRST RIEL REBELLION

Death of Mr. John Robinson Benson Sunday Morning

On Sunday morning about 10.30, there passed away at the residence of Mr A. M. Brock, 571 Weller St., a veteran of the first Riel rebellion, in the person of John Robinson Benson. The deceased had reached the grand old age of seventy, but the closing two years of his life were passed in poor health, the end coming peacefully on Sunday.

The late Mr. Benson was no stranger to Peterborough, and many of the older residents will be able to recall the time, when with his father, the late Colonel J. R. Benson, he lived on the premises now occupied by Mr. Richard Hall, on Water street. Forty-three years ago the deceased, then a young man, left Peterborough with his father, who had charge of the local sappers and miners, to take part in quelling the first uprising instituted by the rebellious Louis Riel. When this was subdued successfully, the late Mr. Benson joined himself to the Royal Northwest Mounted Police, with whom he served with credit for some years. Leaving the force he entered the cattle buying business. For the past twenty years he had lived a retired life, and lately feeling that the end was approaching he came to Peterborough to spend his remaining days.

The deceased was the second son of the late Colonel Benson. He was married in Winnipeg to a daughter of the late William Taylor, formerly of Lindsay, and later of Winnipeg, who survives him, together with three daughters and two sons.

The daughters are, Marjorie, Kate, and May, of Winnipeg, and the sons, John, of Edmonton, and Charles, of Vancouver. Five sisters are, Mrs. Green, of Toronto; Mrs. Bell, of Fernie, B.C.; Mrs. (Colonel) Worsnop, of Vancouver; Miss Martha, of Vancouver, and Mrs. A. M. Brock, of this city, who was with him when death occurred. One brother, James, of Winnipeg, also survives.

Interment will take place in Winnipeg, the body being forwarded Sunday afternoon on the 4.28 C.P.R.

PERSONAL

Mr. Gordon Miller of Victoria, B.C. is in the city on a visit to his parents.

Mrs. Walter Stocker, Weller st., has been confined to the house for the past month, but is now convalescing nicely.

Frank Hasmerl's body was found in the ruins of his burned house at Densil, Sask.

MRS. M. J. BYRNE
Dealer in
Ladies' Furnishings
And Hair Work.
Ladies' Underwear, Children's Clothing and Ornamental Needlework and Stamping executed to order and kept in stock.
LADIES' HAIR DRESSING skilfully attended to. Ladies' hair dressed for balls, parties, entertainments and all public and private occasions.
Switches, Bangs, etc., always in stock and made to order fashionably.
Combings of Hair done up in any desired style.
Masks, Wigs, etc., rented for carnivals, concerts, and all occasions.
421 George St. Phone 1350

HIGH-GRADE COAL OIL

Coal Oil is advancing in price and it would be well to lay in stock before any further advance. Present prices :—

Prime White Canadian Oil at 14c per gal.
Prime White American Oil at 17c per gal.
Smokeless American Oil at ..... 20c per gal.

Delivered free in any quantity to all parts of the city.
Our Smokeless American Oil is superior to any oil on the market, at any price.

CHINA CEMENT CO. 163 CHARLOTTE ST. Macfarlane Wilson, Mgr
OILS, CEMENTS AND SOAPS WHOLESALE AND RETAIL.

LIVE STOCK INSURANCE

THE YORKSHIRE INSURANCE COMPANY OF YORK, ENGLAND, write insurance on LIVE STOCK for any period from ONE DAY to TWELVE MONTHS covering against death from ACCIDENT or DISEASE of any kind.

The YORKSHIRE is the largest and strongest Company writing this class of Insurance in Canada to-day, having a surplus of over ONE MILLION DOLLARS

Insurance written on Infoal Mares covering both Mare and Foal.

For full particulars regarding rates and terms apply at

W. H. HILL'S 159 HUNTER STREET PETERBORO', ONT.
GENERAL INSURANCE AGENCY
or W. T. ROGERS, V. S.,
Inspector, at Oriental Stables.

THE GOLDEN LION

These Are Opportunity Days

In Spring & Easter Shopping

THE LADY who thinks of wearing her Winter Suit or Hat for Easter will surely be breaking all the rules of the dictates of Fashion.

That Easter throughout the whole universe is the recognized day for formal showing of Spring Styles goes without saying, and Easter 1912 will surely reveal many striking and attractive features in the line of Ladies' Ready-to-Wear Suits, Coats and Hats. We carry a most complete line of Ladies' & Misses' Wearing Apparel, in fact, everything that is up-to-date, and reasonable in price, embodying every feature in favor of the purchaser and a credit to ourselves.

SMARTLY TAILORED SUITS, $15.00

These Suits will be found to contain all the qualities of a higher price Suit. They come in Navy Serge with semi-fitting coat and shawl collar, and in Black and White Pin Stripes. An Easter special at **$15.00**

EASTER WASH DRESSES

A superb collection of New York Wash Dresses, made in linens and high class wash materials with square and round, high and low necks, some with sailor collars and the side band effect; all neatly trimmed. Prices ranging from ....$1.50 to **$6.00**

MILLINERY

Some Easter Specials in Ladies' Smartly-tailored Hats, trimmed with the latest Novelty Mounts, Flowers, and colors. Prices for Easter, ranging from .... **$6.00** up

MISSES' & GIRLS' HATS, $4.00

We have a larger and more comprehensive showing than ever before of Misses' and Girl's Tailored Hats, trimmed in all the latest Mounts; Flowers and Fruit. No two alike. An Easter special at........ **$4.00**

NAVY & BLACK SERGES, 75c yard

Serges this Spring stand out more prominent than ever before as one of the Leading Fabrics for Spring. We have a most complete showing. Navy and Black Serges, beautiful quality, 50 ins. wide. Easter special at, yard **75c**

OUR DRESSMAKING DEPARTMENT with an increased staff of experienced operators will now be better able to serve its patrons with more promptness and efficiency than ever before. All orders for Spring Suits and Dresses, etc., entrusted to this department will be executed in the Latest Spring Styles with Satisfaction Guaranteed. **Phone 429.**

ROBERT FAIR & Co. Limited

FACTS LIKE FAIRY TALE

Body Turned to Stone Brought Into World After Forty Years

MOTHER AN AGED LADY

Exceedingly Rare Case Comes Before Toronto Doctors

Toronto, April 1.—In a doctor's office on Sherbourne street lies a little figure with arms crossed on its breast. It has legs, feet, hands, lips and ears just like a flesh and blood baby. Even the delicate tracery of the superficial veins in the thin membrane that encased it can be seen, but the sharpest knife would make no impression on them. The infant is of mineralized bone—a lithopaedion, or, an ossopaedion the doctors term it—literally speaking, a "stone baby" or a "bone baby."

BABY FORTY YEARS OLD.

For forty years its mother, a resident of Crawford street, carried this little seven-months' child that she did not know had died.

Last Saturday, in the Victoria Memorial Hospital, at 56 Isabella street, Dr. John B. Fraser, of 411 Sherbourne street, and Dr. C. H. Thomas, 347 Bathurst street, took it from her, Dr. J. E. Forfar administering the anesthetic.

DOCTOR COULD NOT FIND IT.

When a young woman of 27 the mother's busy fingers made pretty preparations for the little babe that did not come.

Perplexed, she consulted a Montreal physician, for she lived in the eastern metropolis then. He said her hopes had been unfounded, and that the growth, whatever it was, would be absorbed.

COMING BY UNUSUAL ROUTE

And so it was to a certain extent, for all the moisture and substance dried out of the little frame which had formed in the extra uterine duct instead of the womb.

Even there it might have lived and been brought to the world by a Caeserine operation. But another little citizen of the Kingdom of the Future curious to see the light of day, crowded to the portals so that Father Time's ship might bring it soon to earth, and all unknowingly crushed and jostled the little relative into the Kingdom of the Past to live in the realm where "there are no dead."

FOUR CHILDREN FOLLOWED.

The second child was born and wore the other baby's clothes. Three other children followed; two had preceded it.

The mother, not as shapely as in her girlhood days, but a comfortable-looking, stout old lady of 67, suffered no pain or inconvenience until a year ago.

Latterly the pain increased to agony. The operation showed that years had sapped the former strength of muscle and membrane. The weight of the "stone baby" would soon have caused perforation of the bowels and death.

MOTHER LIVES TO SEE IT.

But the little form has at last been brought to the light that forty years ago was denied it, and the aged mother has lived to see it.

Such cases as this, though unique, are not unknown. Dr. Fraser quotes one in Brockville some years ago and says that for a large sum a New York medical museum secured the lithopaedion.

IT MADE ANOTHER WEIGHT.

"This case," continued Dr. Fraser, "was most unusual and severe, as the placenta, or afterbirth, had to be dissected out from an altogether different place. It had also ossified or petrified and necessitated the removal of some of the intestines.

"This is the sixth day since the operation, and the patient is doing well. She is not out of danger yet, but she is a woman of unusual vitality and we have strong hopes for her recovery."

CASTORIA

For Infants and Children.

The Kind You Have Always Bought

Bears the Signature of Chas. H. Fletcher.

Homeseekers Excursion to Western Canada

Via Chicago, including all points on Grand Trunk Pacific Railway, April 2nd, 16th, and 30th; May 14th and 28th; June 11th and 25th; July 9th and 23rd; August 6th and 20th; September 3rd and 17th. Winnipeg and return $34.00; Edmonton and return $42.00. Tickets good for sixty days. Proportionate rates to principal points in Manitoba, Saskatchewan and Alberta. Homeseekers' excursion tickets will also be on sale on certain dates via Sarnia and Northern Navigation Company.

Full particulars, tickets and illustrated literature from any Grand Trunk Agent, or write A. E. Duff, District Passenger Agent, Toronto, Ont.

Taken to Hospital

An aged lady, Mrs. O'Brien by name, who has been resident at the local jail for the past few months, was taken to the hospital in the Dan Spence ambulance this afternoon.

LOCAL NEWS ITEMS

The Ladies' Aid of the George street Methodist church will meet Tuesday afternoon in the church parlors at 3.30 o'clock.

Oshawa car barns were destroyed by fire, with three cars, a freight car and a sweeper. Loss $20,000.

PILES CURED IN 6 TO 14 DAYS

Your druggist will refund money if PAZO OINTMENT fails to cure any case of Itching, Blind, Bleeding or Protruding Piles in 6 to 14 days. 50c.

GENTLEMEN OF PETERBOROUGH

Before purchasing your Spring and Summer Walking Shoes, we would be pleased to have you call and inspect the

Beresford Shoe

Ladies—When you are looking for an attractive and nobby Shoe, don't forget to call and inspect

THE VASSAR SHOE

These Shoes are now on display and can be purchased only from

J. W. MILLER & SONS

406 GEORGE STREET.

Just Received—A LARGE ASSORTMENT OF

EAR RINGS

The latest designs. Prices ranging from $1 to $30

Call and we will be pleased to show you, at

E. V. WARNE'S COR. BROCK & GEORGE

When the eye is said to be astigmatic, the meaning is that the eye has a double focus. This annoys the brain and the eye will strain unconciously to bring about a clear focus; this strain usually causes headaches. Astigmatism is usually congenital or so at birth.—It is remedied by wearing glasses ground from the segment of a cylinder. These glasses, if rightly made, brings images to a focus on the retina and thus relieve all strain.

TALK No. 5—

ASTIGMATISM OF THE EYE

Children as well as adults suffer from astigmatism. We correct all common or complicated errors of sight by suitable lenses.

J. W. BROWETT, Optometrist

MARKET BUILDING

French Auto Bandit Caught.

Paris, April 1.—The Minister of Justice, M. Briand, announced last night that one of the auto bandits had been arrested at Berck-Sur-Mer.

The name of the bandit is Soudy, and he is alleged to be one of the robbers who killed a chauffeur at Villeneuve-St. Georges on March 25, held up a bank at Chantily and killed two of the employes and wounded another, escaping with $8,000.

Germany will oppose any attempts to partition China.

Thos. Green, chief engineer of the Soo line, is dead, aged 48.

Fire did $45,000 damage to the new Peoria (Ill.) Y.M.C.A., just completed.

Cook's Cotton Root Compound.

The great Uterine Tonic, and only safe effectual Monthly Regulator on which women can depend. Sold in three degrees of strength—No. 1, $1; No. 2, 10 degrees stronger, $3; No. 3, for special cases, $5 per box. Sold by all druggists, or sent prepaid on receipt of price. Free pamphlet. Address: THE COOK MEDICINE CO., TORONTO, ONT. (formerly Windsor)

Ladies' Fancy Dresses and Costumes Are Our Specialty.

We clean, press, alter and repair al outer garments worn by ladies and gentlemen, also furs and sleigh robes, chintz curtains, &c.

2 STORES } 173 Simcoe Street / 204 Charlotte Street

Phone 669, 575. Machine 378

LUMBER

And builders' materials of all kinds—Shingles, Scantlings, Joist and Bill Stuff—Mouldings, Casings and Base and all kinds of finish. Boxes and Box Shooks.

ALF. McDONALD ESTATE

Point St. Charles Mills

C. B. ROUTLEY, 379 GEORGE STREET

Extra Special Week

At C. B. Routley's

For the first few days, starting Easter week, we will offer Wall Paper and Dinner Sets at half price offerings.

We always have sold the best goods obtainable at Routley's.

We are now selling an extraordinary special line of Dinner Sets and Wall Papers.

We always shall sell the best goods money can buy, and in no city in Canada will we allow ourselves to be undersold.

REMEMBER your chance to secure one of these wonderful values in Alfred Meekin's 97 piece Dinner Sets cannot be found anywhere outside of this Challenge Sale.

Dainty Room Papers

Don't pay exorbitant prices for your Wall Papers when you can get from us the pick of the European and American, also Canadian manufacturers' goods at such inducements. If your pocket book is light we can adapt ourselves to your needs. If a full purse, no store in the country can show you better goods to select from. Rich and poor will find goods of exceptional opportunity brimming over with values and individuality that lift them head and shoulders above the best in town. Try us once and it will be hard to coax you to trade outside this store.

Our reputation has been built by selling dependable Goods at moderate prices.

379 GEORGE STREET.

C. B. ROUTLEY, 379 GEORGE STREET

C. B. ROUTLEY, 379 GEORGE STREET

C. B. ROUTLEY, 379 GEORGE STREET

SEND OFF FOR HAROLD CLANCEY

Teammates and Friends Presented Him With Suit Case

The members of the local Junior O.H.A. team and a few of those of the club who have been most closely associated with the team during the season, gathered in Hooper's palm parlors on Saturday evening, at a farewell banquet to Harold Clancey one of their number, who left yesterday evening for Seaforth to enter the Dominion Bank. Those present besides the guest of honor, were Joe Dwyer, Pete Mulloy, Fred. Denison Rollie Weir, A. P. Hall, D. Kenneatley, Stan. Cook, Ed. Dillon, Gene Hartubise, Mark Kenneatley, Thos. McGeachie, I. D. Craig and L. H. Ingram.

After the party has partaken of the splendid supper spread by mine Host Hooper, Mr. Thos. McGeachie, as chairman, referred to the many pleasant associations which had been enjoyed by the players during the past season. This was the first break in the "happy family."

Art. Hall, captain of the Juniors, was called upon and he read the following address, while Fred Denison on behalf of the boys, presented Harry with a splendid solid leather suitcase.

Dear Harry—We, the members and management of the Peterboro Junior O. H. A. team, otherwise the Bear Cats, hearing of your intending departure from the city, could not allow you to leave the city without giving you a remembrance of the happy season we have had together and a testimonial of the kindly relationships that have existed. We one and all, are sorry to hear that you are leaving. It is the first break in the pleasant circle of friendship that has been formed during the past season and while we unite in wishing you every success in your new sphere, we regret that you are going away from Peterborough. We ask you to accept this suit-case as a slight testimony to our esteem and liking for you, and trust that you will have many occasions to use it in coming back to Peterborough, where there will always be a warm welcome from the Bear Cats.

Harold Clancey is a distinct loss to the hockey interests in Peterboro. This was his first season in O. H. A. company, but he made good with a vengeance, developing into a star player before the season was over. He will be too old for the Juniors next season, but he could catch an Intermediate team place in nearly any town and if his Bank allows him to remain in Seaforth next season, he will be a valuable addition to their Intermediate team.

In going to Seaforth, Clancey will be in the same Bank with another Peterboro boy, in Hugh Burritt, of the champion Strathconas. This youngster has also been making a mark since he left Peterboro, and it was largely due to his efforts that the Seaforth Juniors, went so far as they did in the season of 1912.

Clancey's former team-mates saw him away on the 4.28 C. P. R. train yesterday evening.

57th Band To-night

An important rehearsal of the 57th band is called for to-night at eight o'clock in the Simcoe street hall.

COLEMANS' IN EASTER GARB

Something Out of the Ordinary in Window Dressing

One of the brightest Easter displays in the city is to be found in the window of Coleman Bros., the George street confectioners. There is an appropriate arrangement of bright colors on the white background that reminds one of the Easter season, and the alluring array of chocolate eggs, chickens, rabbits and elephants, and other novelties, some of which are wrapped in bright colored tinsel paper, is certainly well calculated to induce the customer to buy.

The window is an attractive one and could scarcely be made at any cost more suitable to the Easter time

St. John's Notices

Monday, Boys' practice; 7.30 Girls' Auxiliary; 8 p.m., Evening service; 8 p.m., Crucifixion will be sung in All Saints' church by St. John's and All Saints' choir.

Tuesday, 2.30, W. A. Sewing meeting; 5 p.m., Evening service.

Wednesday, 8 p.m., Evening service. Address by Rev. F. J. Sawers, St. Lukes.

Holy Thursday, 8 p.m., Choir practice; 8 p.m., Solemn presentation of Sir John Stainer's Oration "The Crucifixion."

Holy Saturday, Flowers will be gladly received in the church at 9 a. m., for Easter decorations; 9 a.m., Boys' choir practice; 5 p.m., Evening service.

Easter Sunday, Holy Communion, 7.15; 8; 12. The Venerable Archdeacon Warren will preach both morning and evening.

HINDU ACCUSED OF PERJURY

Vancouver, April 1.—Houssain Rahim, the Hindu real estate agent of Vancouver, charged with perjury in getting his name on the provincial voters' list, was up in the police court Saturday. The court fixed bail at $10,000 and adjourned the case until Monday. Detectives who made the arrest, also executed a warrant to search the effects of Rahim. Detective Thompson said he found among Rahim's effect a quantity of Industrial Workers of the World literature, and a petition signed by a number of Hindus for the removal of Mayor Findlay from office.

The maximum penalty for conviction on a charge such as that preferred against Rahim, is fourteen years' imprisonment.

To Celebrate Cartier Centenary.

Winnipeg, April 1.—E. W. Villeneuve and John Boyd, delegates from the Cartier centenary committee of Montreal, who have been several days in Winnipeg with the object of securing the co-operation of the Manitoba Government and the City of Winnipeg in the great celebration which is to be held at Montreal in 1914, in commemoration of the 100th anniversary of Sir George Etienne Cartier's birth, left for home Saturday. Their mission was crowned with complete success. Premier Roblin having promised a grant of $5,000 and the co-operation of his Government.

Local news on page seven.

Interesting news for shoppers on page seven.

DAY OF FREEDOM.

Lunatic Escapes From Penitentiary, But Is Soon Taken.

Kingston, April 1.—Joseph Chartrand, insane prisoner, under a life sentence, who escaped Saturday morning from the penitentiary and caused a big sensation, was caught late Saturday afternoon and the staff of guards of the big prison are breathing easier.

Late in the afternoon a guard was sent on an errand to the old building where binder twine was made for many years, but which is now not in service, and there he found Chartrand crouching in one of the old chimneys. He offered no resistance and was soon back in his cell. It was thought he had scaled the wall, but he says the rope he had was not strong enough so he postponed the trip and intended getting over the wall Saturday night. After getting out in the yard he secured entrance to the top storey binder twine department by climbing up the fire escape. He wanted to get into the building so as to fit himself out with a good piece of rope to scale the wall.

There is a rule at the penitentiary calling for the bars to be tested by the guards every Saturday, and it was for this reason that this scheme for escaping had been planned for Friday night. Chartrand had his bars almost free Friday night, an dhe knew that they could not stand another test. Chartrand had a stock of food with him. He felt very sorry that the plans had failed, as he felt sure he would have been able to get over the wall Saturday night and make the trip across the ice to the American side.

400,000 Men Are Out.

Indianapolis, Ind., April 1.—No anthracite or bituminous coal will be taken from the mines of the country to-day by union miners as a result of the suspension which went into effect at midnight last night, due to wage troubles. More than 400,000 miners, about 150,000 in the anthracite field, and 250,000 in the bituminous, will take a vacation, which probably will last only a few weeks. Unlike strike conditions, the miners will leave pumpmen and others at work to protect the mines from flooding or other trouble due to a shutdown of the plants.

The bituminous miners will be out only long enough for the wage agreement, reached in Cleveland, to be ratified by the miners by a referendum vote, as it is believed the agreement will be sanctioned by a large majority of the men. The suspension in the anthracite mines will be of longer duration, as no agreement has yet been reached between the miners and operators. After negotiations were broken off in New York on March 1, between the anthracite miners and operators, nothing was done toward getting together again until Saturday, when both sides agreed to meet in Philadephia on April 10, and reopen negotiations.

Collapsed In Hospital.

Toronto, April 1.—After an illness of several weeks Mrs. Johanna Murphy, aged 70 years, of 87 Wright avenue, left her cot in St. Michael's Hospital with the intention of attending early morning mass yesterday, but she had only walked a few steps along the hospital corridor when she collapsed to the floor. She died within a few moments. The body was removed to her home.

Dr. T. P. McCullough
166 Brook Street
Specialist Eye, Ear, Nose
and Throat

THE DAILY REVIEW

Occc
SCRANTON
COAL

VOL. LIXV., NO. 79 PETERBOROUGH, ONT., CANADA, TUESDAY, APRIL 2, 1912 TEN CENTS PER WEEK.

PARLIAMENT IS ADJOURNED AFTER HISTORIC SITTING

Speech From the Throne Refers to the Boundaries Act and Its Effect Upon Manitoba, Ontario and Quebec—Consuls Sit In Places of Honor—Georgeous Scene Marks the Ceremony of Proroguing the House.

Ottawa, April 2.—To the accompaniment of the booming of cannon, the blare of martial music and with all the gorgeous trappings of stately ceremonial. the first session of the first Parliment of Right Hon. Robert Laird Borden, P.C., yesterday passed into history.

Four o'clock had been the hour set and long before that time crowds of interested spectators began to gather along the terrace, braving the chilly wind, which, under lowering skies, swept over Parliament Hill. A few awaited the arrival of Their Royal Highnesses on the lofty vantage ground of the roof of the new wing on the Commons' side, getting a bird's eye view which well repaid the climb.

It was just 4.20 p.m. when the guard furnished by the Governor-General's Foot Guards sprang to attention and presented arms. The royal standard was run up and the band played the National Anthem as the royal carriages, attended by a mounted escort from the Princess Louise Dragoons Guards, drew up under the arches of the great tower.

His Royal Highness was accompanied by the Duchess of Connaught and the Princess Patricia and attended by Col. Lowther.

The House of Commons had met at three o'clock and passed the interval after their business was concluded singing songs and generally enjoying themselves.

Then came a surprise. Three taps were heard on the door, and the sergeant-at-arms—Col. Smith is always inquisitive about these little things—discovered the gentleman usher of the Black Rod lurking in the lobby, awaiting a chance to butt in with a summons from the Governor-General that the Commons attend him immediately in the chamber of the honorable the Senate.

But this was not the surprise. The House of Commons has seen "Ernie" Chambers before. But "Ernie" Chambers' clothes!

Never before had mortal eye of Commoner beheld the pristine glory of those knee-length velvet inexpressibles, the sheen of those silken hose or the glint of those silver shoe buckles.

"Ernie" Chambers' shirt was lace-bedizened. but his outward bearing was as calm and collected as ever. Like the Pied Piper of Hamelin, he drew the Commoners in a long trailing line after him to the Senate.

The scene in the Red Chamber was gorgeous, though lacking in the display of feminine finery which marked the opening of Parliament. For the first time Premier Borden wore his gold-laced Privy Councillor's uniform and occupied a position of honor to the right of the throne. The diplomatic corps were given seats on the floor of the House.

After the royal assent had been given to the legislation of the session, not forgetting the supply bill, His Royal Highness read in a clear voice, first in English and then in French, the speech from the throne, as follows:

"Honorable gentlemen of the Senate:

"Gentlemen of the House of Commons:

"I am glad, at this comparatively early period of the season, to be able to relieve you from further attendance in Parliament. The diligence with which you have applied yourselves to your public duties calls for my warm acknowledgements.

"The act to extend the boundaries of Manitoba and to make financial provision commensurate with the requirements of its enlarged area, will, I am sure, be welcomed, alike by the present inhabitants of that province and by those who dwell in the added territory now admitted to the advantages of the provincial status.

"The enlargement of the limits of the Provinces of Ontario and Quebec will undoubtedly contribute to the progress and development of those northern territories which hitherto have been little known and which will henceforth form part of those great provinces.

"Highly important and far-reaching advantages should result from the measure to aid and encourage agriculture in concert with the several provincial Governments, which I doubt not will materially contribute to the development and progress of that great basic industry.

"The act respecting grain—a most comprehensive measure—will, it is hoped, assist the farmer in the marketing of his produce, as well as in obtaining better prices, thus relieving him of disadvantages under which he has hitherto labored.

"Gentlemen of the House of Commons: I thank you in His Majesty's name for the liberal provision you have made for the requirements of the public service.

"Honorable gentlemen of the Senate: "I am happy to congratulate you on the many indications of the abounding prosperity of this country and I earnestly pray that the blessings of Providence may always attend this favored land."

The Parliament was declared prorogued till May 9 next, a formal date which does not signify anything as to when the next session will begin.

Then Their Royal Highnesses passed to their carriages again, again the band played, the guard saluted, and, as the pennons on the lances of the Dragoons, gayly fluttered down the hill, the royal standard fell from the flagstaff, and all was over.

You Are on the Bench

YOU—the Public—are the judge. On your good opinion and your good word depends the success of the advertised article. For no amount of advertising will induce you to buy a second time what you do not like. No advertising will offset the bad effect of a dissatisfied buyer.

That is why advertisers must and do maintain the quality of their goods.

Advertisers realize that to turn their outlay for advertising into profit *they must give good value.*

They are not looking for one-time sales. First sales, in most cases, would not pay for the advertising.

To be successful, they must make steady customers. So, quality is being put in to *bold the trade* that advertising produces.

Thus, to be sure of quality, one naturally turns to goods that are advertised. And isn't it only reasonable?

No manufacturer can afford to advertise for long an inferior article. From the moment the advertising begins, the quality must either be kept uniform or improved—to go back means ruin.

The day is passing when you ask for a pint of pickles. You name the brand.

You don't ask for Rolled Oats. You name the brand you prefer.

The unknown article *may* be good, but you are not so sure of it as you are of the advertised article, which bears the seal of quality,—a well known maker's trade name.

TO MANUFACTURERS

You who make good goods and do not advertise—show your confidence in your product.

Advertise it.

Let the public know that you stand back of your goods to maintain their high quality.

Make your trade name the recognized standard in your line.

Advice regarding your advertising problems is available through any good advertising agency, or the Secretary of the Canadian Press Association, Room 503 Lumsden Building. Enquiry involves no obligation on your part—so write, if interested.

STRIKE TO SOON END

Head of U. S. Miners Predicts Quick Return to Work.

Indianapolis, Ind., April 2.—With only one or two exceptions the suspension in the coal mining industry of the country, which went into effect at midnight Sunday when the wage contracts between the members of the United Mine Workers of America and the bituminous and anthracite coal operators expired, was general yesterday, and approximately 400,000 miners are out of work, the country will miss more than a million tons of coal and the miners are out about $1,000,000 in wages.

President J. P. White of the miners, before starting for his home in Oskaloosa, Iowa, yesterday afternoon, said that he expected the bituminous men to ratify the Cleveland agreement and return to work probably by April 20. He also predicted a speedy adjustment of a wage contract in the anthracite field when the miners and operators meet in Philadelphia on April 10. The ballots for the referendum vote on the bituminous agreement are being prepared in the national headquarters here, and it is believed they will be returned here by April 15.

The only exception to the general suspension, which came to the notice of the miners' officials here yesterday, was in two railroad mines at Evansville, Ind., in which the men continued at work with the understanding that they are to receive the new scale of wages. No trouble has been reported from any district, and pumpmen and others required to keep the property in shape for a resumption remained at their posts yesterday the same as over a holiday.

In many places yesterday was celebrated as "eight hour day" among the miners, marking the anniversary of the installing of the eight-hour day in the mines.

Edwin Perry, national secretary-treasurer of the miners, says the Cleveland contract, when ratified, will provide the highest wages ever paid to coal miners of any country.

"The men of the picks needed the increase," he said, "and I do not think the public will feel that we are trying to hold them up. The increase should have little if any effect on the price of coal."

TEAMSTERS QUIT WORK AT TORONTO

Five Hundred Men Want Increase In Wages

Special to the Review.

Toronto, April 2.—Five hundred railway teamsters employed by Hendrie Co., Shedden Forwarding Company and Dominion Transport Company, struck this morning for an increase in wages amounting to about fifteen percent.

PROBABILITIES

Northerly winds, and cold to-day; Wednesday—Fine, with a little higher temperature.

EDUCATION BILL FOR THE YEAR WILL BREAK RECORDS

The Main Item of Projected Expenditure For the Year Ending Oct., 1913, Is That of Schools Which Will Be Over the Two Million Mark — Capital and Current Expenses Will Amount to $8,844,496.

Toron9to, April 2.—Expenditures for education during the coming year will exceed $2,000,000, as is shown by the main estimates for 1912-1913, which were submitted to the Legislature yesterday afternoon. This amount is the greatest in the history of the province.

The main estimates for the fiscal year ending Oct. 31, 1913, amount to $8,844,496.66. Of this amount the current expenditure for 1912-13 is $7,993,496.66; on capital account, $721,000; other purposes, $130,000. The services for which this large sum of money is voted consists of: Civil government, $757,774; legislation, $286,400; administration of justice, $748,364.66; education, $2,043,070; public institutions maintenance, $1,383,407; agriculture, $719,636; colonization and immigration, $107,600; hospitals and charities, $399,775; maintenance and repairs of Government and Departmental buildings, $153,150; public buildings including (1) repairs, $77,700; (2) capital account, $647,000; public works, on capital account, $73,200; colonization and mining roads, $130,000; for other purposes: charges on crown lands, $662,050; refunds account, $92,500; miscellaneous expenditure, $562,070.

Except for the estimates there was little to arouse interest at yesterday's session. Sir James Whitney introduced for second reading his two bills—one respecting the appointment of a commissioner (R. R. Gamey) to report upon certain territory, and the other to amend the Power Commission Act to provide a remuneration of $6,000 per annum for Hon. Adam Beck.

With regard to the appointment of Mr. Gamey, N. W. Rowell said he would make any criticism he had to make when the bill came up in committee.

The Opposition offered no objections to the proposal to remunerate the Minister of Power.

Mr. Rowell asked whether it was the intention of the Government to introduce any legislation this session regarding workmen's compensation. Sir James replied that it would hardly be possible or desirable to do so.

G. Evanturel, Prescott, will on Wednesday next enquire of the Ministry as to whether the Government will include $15,000 in this year's estimates towards the construction of the interprovincial bridge at Hawkesbury.

In explaining his bill to amend the Mining Act of Ontario, Hon. W. H. Hearst said the law would now make it an offence for any person under the influence of liquor to be anywhere near a mine.

Z. Mageau, Sturgeon Falls, will ask for a return of correspondence relating to the granting of a permit for a tug owned by the Dominion Fish Co. to fish on the Lizard Island preserve. Mr. Mageau will also enquire whether the Government intends to issue any fishing licenses affecting Lake Nipissing during 1912.

Dr. J. McQueen, North Wentworth, wants a return of correspondence regarding the conduct of J. S. Dempsey, police magistrate, and the part he took in the recent elections.

Hon. I. B. Lucas introduced an amendment to the bill respecting telephone systems, whereby an associated group of people running a telephone system can, if they wish to become incorporated, take over the shares of those who do not wish to come into the incorporated company. If a settlement as to the value of stock cannot be reached, it is to be left to arbitration by the Ontario Railway Board.

Part of the afternoon and the whole of the evening session were taken up with the consideration of the insurance bill, containing 243 clauses. With the exception of the legal members of the House, there was little interest taken in the proceedings, and most of the members spent the time reading the newspapers or with private conversations, some of the tete-a-tetes centering around the action of the Senate in throwing out the Federal Government's proposed subsidy for the T. & N. O. Railway. About 160 clauses of the insurance bill were passed when the House adjourned at 10.30 p.m.

Local news on page seven.

DR. GRAHAM AT PARK ST. TO-NIGHT

At Park street Baptist church to-night Dr. W. T. Graham, of Toronto, will give his address, "Jesuits and Their Teachings." Everyone who knows of Dr. Graham's address recognizes its interest to the people, and all are invited to hear him to-night at the Park street church.

MINERS VOTE AGAINST THE NEW WAGE BILL

Are Not Voting As Predicted by The Union Leaders

Special to the Review.

London, April 2.—The country heard with dismay to-day that the Union leaders' prediction that the miners' vote to resume work would carry by 3 to 2 majority was unfounded. At noon the ballots showed 101,474 favored the resumption of work, and 106,252 were opposed to going back under the terms of the minimum wage bill.

Many Want to Go Back.

London, April 2.—Up to midnight the votes counted in the ballot of the miners in connection with the coal strike numbered 135,696. Of these, 69,141 were in favor of resumption of work and 66,828 were against resumption. These totals, however, do not include North Wales and other districts, where it is believed large majorities will be polled in favor of resumption.

The ballot affords surprises, and there is doubt in some quarters whether a majority will cast their ballots for a return to work, although all the responsible leaders continue to advise the men of the folly of continuing the strike. Strangely enough, South Wales, which was supposed to be a hot-bed of resistance, polled nearly 2 to 1 in favor of resuming, while the English northern counties ballotted in favor of continuing the strike.

One explanation of the somewhat unexpected ballot is that large numbers of willing workers are not taking the trouble to record their votes. In the meantime it is estimated that between 20,000 and 30,000 miners descended into the pits yesterday. Coal traffic is being resumed and many shipyards and industries have started up again. The price of coal declined 3s. 6d. on the London Coal Exchange.

St. Kitt's Painters Strike.

St. Catharines, April 2.—Because of a hitch in negotiations with employers in their request for an increase from 30 to 35 cents an hour, all journeymen union painters of the city went on strike yesterday. Hopes are entertained that differences will be settled before the end of the week. Carpenters were given an increase of from 40 to 45 cents an hour as an inducement to remain at work.

WAS AGAIN LAID OVER

Peterboro's Bill Asked for Expropriation Rights

Special to the Review.

Toronto, April 2.—The Peterborough bill as amended, providing for the taking over of the Power plant within the municipality only, was the storm centre in the Private Bills Committee this morning. J. W. Johnston, of Belleville, called the proposal confiscation. The company claims that the city was trying to break its solemn agreement with them, and if they wanted the plant they should take over the whole of it under the terms of the general act. Amid the hubbub Hon. Mr. Foy asked that the bill be laid over for one week, and this was done.

His Worship Mayor Bradburn and City Clerk Armstrong are in Toronto to-day in the interests of the city's bill.

Interesting news for shoppers on page seven.

Prominent Brockville Man Dead.

Brockville, April 2.—Word has reached here of the death of Chilion Jones at Bermuda, where he had been staying for some time in search of health. His daughter, Mrs. Alban Jones, was with him.

Chilion Jones was 75 years of age, and a prominent figure. In late years he was interested in manufacturing pursuits in Gananoque, but made his home in Brockville. He leaves three daughters and one son, Mrs. Alban Bedford Jones, Toronto; Mrs. R. E. Webster, Ottawa; Mrs. A. R. G. Heward, and F. P. Jones, Montreal.

Bad Freight Wreck Near Woodstock.

Woodstock, April 2.—About 1.45 p.m. yesterday a freight train of fourteen cars was wrecked in front of the G.T.R. station at Burgessville by the breaking or spreading of a rail. The cars are piled up and overturned, and five cars of wheat, two cars of coal and one of cement have their contents scattered around.

Buildings on the railway side, belonging to Messrs. A. R. Siple and A. Mollins were almost demolished by the cars, which dashed into them. No one was hurt.

LAURIER INSTIGATES THE TURNING DOWN OF FOUR BILLS

Unprecedented Action Is Taken by the Liberal Majority In the Upper Chamber When Tariff Commission, Highways, and T. & N. O. Bills Are Thrown Out — Heated Debate In the Commons.

Ottawa, April 2.—During the dying hours of the 12th Parliament of Canada the Liberal majority in the Senate slaughtered no less than four Government measures, three of the bills being of unusual importance. The measures which the Upper Chamber, at the direction of Sir Wilfrid Laurier, chloroformed on the last day of the session, were the tariff commision bill the Highways Act, the bill to give a subsidy to the T. & N. O., and a minor bill amending the Weights and Measures Act, introduced by Hon. George E. Foster.

Usually the last day of the session is devoted to the merest formalities, winding up with prorogation by the Governor-General. Yesterday, however, the deadlock between the two chambers and the interchange of messages kept the Commons and the Senate in a state of excitement up to four o'clock, the hour set for the arrival of the Governor-General.

It was three o'clock when the Speaker of the House read the message from the Senate, insisting on its amendment to the tariff bill. Hon. Mr. White expresssed surprise at the unusual stand of the Senate. The Government had accepted three of the four amendments submitted and had tried to meet the Upper Chamber half way. This amendment, Mr. White described as irrelevant, senseless and so carelessly drawn it would prove a blemish to the bill.

Hon. Geo. E. Foster accused Sir Wilfrid Laurier of being responsible for the defeat of the three measures. He had directed the action of the Senate, whom he described as "men who were fed by his patronage and have earned their reward."

Mr. Borden, said Mr. Foster, in bringing in both the tariff commission bill and the highways bill, was simply carrying out his pre-election promises and now the Senate had thwarted the will of the people, as expressed by the newly-elected Commons.

Mr. White said it was a very important matter that the Senate of Canada should reflect the opinion of the House. "We accepted," said Mr. White, "three amendments, although they were irrelevant because they did not disturb the scope of the commission. We tried to meet the Senate. I cannot see that the Senate is justified in deliberately rejecting the opinion of this House.

"The Senate," continued Mr. White, "must take full responsibility before the country for rejecting the bill. The tariff was a pledge given by the Premier to the people of Canada. There was an expectation on the part of the people of Canada that the Government would redeem its pledge. This House is fresh from the people; it is not moribund House. I beg to move that a message be sent back to the Senate repecting the amendment.

"There is none so blind as he who will not see," said Sir Wilfrid Laurier in reply to Mr. White, "and my hon. friend, the Minister of Finance shows by the speech that he has just delivered that he is afflicted with such blindness. Mr. White's entire speech has been devoted to a criticism of the wording of the amendment."

Continuing, Sir Wilfrid said that he feared that Mr. White's real reason for refusing or avoiding a conference was that he was opposed to giving the people the safeguard which the amendment provided for them.

"For my part," concluded Sir Wilfrid, amidst Liberal cheers, "I am glad to share the responsibility of killing this bill. It is not an unmixed misfortune, and it is an unmixed blessing."

FIRST WOMAN TO CROSS CHANNEL

Made Trip in Aeroplane With Aviator

Special to the Review.

London, April 2.—A woman crossed the English channel by aeroplane today for the first time. Miss Mary Davis, flying with Gustav Hamel, left Hendon aviation grounds for Paris and passed high above Dover. They were reported safe when past Cape Gris Nez, France.

Bologne, April 2.—Miss Davis and Hamel descended at Ambleteuse, near here.

THIS WOMAN'S TROUBLES GONE

Terrible Cramps, Dizzy Spells Nervousness, Misery—Her Story of How She Got Well Again.

Hindsboro, Ill.—"Your remedies have relieved me of all my troubles. I would have such bearing down misery and cramps and such weak, nervous, dizzy spells that I would have to go to bed. Some days I could hardly stay up long enough to get a meal.

"The doctor's medicine did me no good so I changed to Lydia E. Pinkham's Vegetable Compound and got good results from the first bottle. I kept on taking it and used the Sanative Wash with it, until I was well again. I think every woman who suffers as I have, could take no better medicine."—Mrs. CHARLES MATTISON, Box 58, Hindsboro, Ill.

Testimony of Trained Nurse.

Cathlamet, Wash.—"I am a nurse and when I do much lifting I have a female weakness, but I take Lydia E. Pinkham's Vegetable Compound and I cannot say enough in praise of it. I always recommend it for female troubles."—Mrs. ELVA BARBER EDWARDS, Box 54, Cathlamet, Wash.

The makers of Lydia E. Pinkham's Vegetable Compound have thousands of such letters as those above—they tell the truth, else they could not have been obtained for love or money. This medicine is no stranger—it has stood the test for years.

The Daily Review

TUESDAY, APRIL 2, 1912.

THE NEW WELLAND

The route for the new Welland Canal has been determined in reports recently submitted to the department. Under the plans as suggested by Mr. Weller the canal will be widened and deepened on the existing route from Port Colborne to a point a little north of Thorold. From there a new cutting will be made, carrying the canal for a distance of some five miles to Ten Mile Creek crossing the present route and the railway. The new Welland will have six or seven locks instead of twenty-two, and the reaches will be deepened to twenty-four or twenty-five feet, a depth of thirty feet over the sills being provided in the locks. The canal will probably be widened to two hundred feet, and the estimated cost has been placed at forty-five millions, with the probability that another five millions may be added in order to have the work carried out in the best manner possible.

Detailed plans will be worked out this summer, and it is hoped that tenders will be called for in September next. This will double Canada's transportation facilities across the Niagara peninsula, and afford the largest vessels a better draught of water.

THE PASSING OF THE STEAM VESSEL

The complications arising out of the coal miners' strike in Great Britain, and of the British stoppage of work in the American mines, has brought to the attention of the large owners of steamship lines, any alternative that would afford a means of marine power.

For years, oil as a fuel, has been used experimentally. It has been a marked success in the locomotives of western railway lines, because there was a certain sense of security that in case of failure, only a train would be temporarily stalled. It is a very much more serious matter with a vessel on the high seas. It is interesting to note the confidence expressed by Sir Marcus Samuel, director of one of the largest steam lines plying between Britain ports and abroad. The company built and equipped a large vessel, the motive force being derived from oil used in Diesel gas engines. The results have been phenomenal.

Addressing the Institute of Naval Architects, he said, he was absolutely certain that engines of the Diesel type would take the place of steam, and his own company's Vulcana had shown that the consumption of oil was as one to five when compared with coal.

The question of oil supplies, Sir Marcus added, was undoubtedly a grave one, but there were enormous supplies awaiting development in addition to the supplies already in existence. He instanced Borneo, for example, and added that the Mexican supplies were by no means fully developed, while great hopes were also entertained of the successful development of the Egyptian oil fields.

Another speaker stated that he had found that the Diesel engines worked smoothly and well that the engineer had practically nothing to do and could sit down and read books.

Should projected enterprise in the direction of naval use of oil for steamer fuel be carried out, there is no question but that one of the largest sources of coal consumption would be materially lessened, leaving that much more coal to be used for other purposes.

Wood's Phosphodine, *The Great English Remedy.* Tones and invigorates the whole nervous system, makes new Blood in old Veins. *Cures Nervous Debility, Mental and Brain Worry, Despondency, Sexual Weakness, Emissions, Spermatorrhœa, and Effects of Abuse or Excesses.* Price $1 per box, six for $5. One will please, six will cure. Sold by all druggists or mailed in plain pkg. on receipt of price. *New pamphlet mailed free.* The Wood Medicine Co. Toronto, Ont. (formerly Windsor).

NOTE AND COMMENT

As a result of investigations, undertaken by the Commission of Conservation, it has been ascertained that there are 1,016,521 horse-power developed from water power in Canada.

In the matter of meat inspection, Canada is much behind the times. The Government, some years ago very properly made arrangements for the inspection of meats for export. No diseased meat may now be shipped out of Canada, but it can be sold in Canada. Why should Canadians be content to consume impure and dangerous food products such as these.

The lighting rates will probably be raised at Orillia. The flat rate system is in operation, the rate being 25c. per month for 16 c.p. lamp for residence and 30c. for stores, hotels and offices, on the supposition that these latter use their lamps for a greater number of hours. A 20 per cent. discount will be given off these figures making the net rate 20c. and 24c. The present rate is 18c. and 22c.

HOW'S THIS?

We offer One Hundred Dollars Reward for any case of Catarrh that cannot be cured by Hall's Catarrh Cure.

F. J. CHENEY & CO., Toledo, O.

We, the undersigned, have known F. J. Cheney for the last 15 years, and believe him perfectly honorable in all business transactions and financially able to carry out any obligations made by his firm.

WALDING, KINNAN & MARVIN,
Wholesale Druggists, Toledo, O.

Hall's Catarrh Cure is taken internally, acting directly upon the blood and mucuous surfaces of the system. Testimonials sent free. Price 75 cents per bottle. Sold by all Druggists.

Take Hall's Family Pills for constipation.

Through Trains to the West via Chicago and St. Paul

Personally conducted Grand Trunk special train will leave Toronto 10.30 p.m. Tuesday, April 2nd, for Camrose, Edmonton and points in Manitoba, Saskatchewan and Alberta, stopping at all points on Grand Trunk Pacific west of Winnipeg.

Pullman Tourist sleepers will be carried fully equipped with bedding and porter in charge. Berths may be secured in these cars at a low rate.

This is an exceptional opportunity for those wishing to take advantage of the remarkably low one way settlers rates or round trip Homeseekers' excursions, through the American cities. No change of cars.

Secure tickets, berth reservations, etc., from Grand Trunk Ticket Agent. City Ticket Office, 334 George street. 6d

THE MARKET

Latest Quotations in Grain Dairy Products, Live Stock Etc.

CHICAGO, April 1.—Predictions that only favorable crop reports can come from Texas and Oklahoma for a long time had a good deal to do with swamping the wheat market to-day under no end of stop loss orders to sell. Support given the May option in which the concentrated holdings here are large, tended to avert a more complete smash in prices than actually occurred. The close was irregular, running all the way from ⅛c to 1⅛c below the figures of 48 hours before. Corn finished at an advance of ¼c to ⅜c, oats varying from ⅝c off to ⅛c up, and hog products dearer by 12½c to 17½c.

Liverpool wheat closed unchanged to ⅝d higher than Saturday, and corn ¼d to 1⅛d higher. Paris wheat closed 1c higher, Berlin ⅜c higher and Buda-Pest 1¼c higher.

Winnipeg Options.

	Op.	High.	Low.	Close.	Close.
Wheat—					
May, old	102	102	101	102s	102
May, new	101½	102s	101½	101*b	101⅞
July	103	103⅛	102⅞	103	103

Oats—	To-day.	Yester.
May	47⅝b	47⅝
July	46½s	46⅝

Toronto Grain Market.

Wheat, fall, bushel	$0 96 to	$0 97
Wheat, goose, bushel	0 93	....
Rye, bushel	3 10	....
Oats, bushel	0 50	0 52
Barley, bushel	0 80	0 90
Barley, for feed	0 65	0 75
Peas, bushel	1 15	1 20
Buckwheat, bushel	0 63	0 65

Toronto Dairy Market.

Butter, creamery, lb. rolls	0 37	0 40
Butter, creamery, solids	0 35	....
Butter, separator, dairy, lb.	0 34	0 35
Butter, store lots	0 32	0 34
Cheese, new, lb	0 16½	0 17
Honeycombs, dozen	2 50	3 00
Honey, extracted, lb	0 13	....
Eggs, new-laid	0 24	0 25

Montreal Grain and Produce.

MONTREAL, April 1.—A fairly good business continues to be done in Manitoba spring wheat over the cable. The demand was good and the prices bid in many cases were 1½d to 3d higher. There was some demand from Dublin for extra No. 1 feed oats at 21s for May-June shipment. A strong feeling prevails in the market for corn and prices were 1c higher. Butter is scarce and supplies have had to be imported from New York and Chicago in order to fill the requirements. Demand for eggs is good. Dressed hogs are very strong at another advance of 50c.

Corn—American No. 2 yellow, 83½c.

Oats—Canadian western, No. 2, 52½c to 53c; Canadian western, No. 3, 50c; extra No. 1 feed, 51c; No. 2 local white, 50c; No. 3 local white, 49c; No. 4 local white, 48c.

Barley—Manitoba feed, 63c; malting, $1.05 to $1.10.

Buckwheat—No. 2, 72c to 73c.

Flour—Man. spring wheat patents, firsts, $5.70; seconds, $5.20; strong bakers, $5; winter patents, choice, $5.10 to $5.35; straight rollers, $4.65 to $4.75; straight rollers, bags, $2.15 to $2.25.

Rolled oats—Barrels, $5.05; bags 90 lbs., $2.40.

Millfeed—Bran, $25; shorts, $27; middlings, $29; moullie, $30 to $34.

Hay, No. 2, per ton, car lots, $14.50 to $15.

Cheese—Finest westerns, 15¼c to 15½c; finest easterns, 14c to 15c.

Butter—Choicest creamery, 35½c to 36c; seconds, 34½c to 35c.

Eggs—Fresh, 25c to 27c per doz.

Potatoes—Per bag, car lots, $1.55 to $1.60.

CATTLE MARKETS.

Union Stock Yards.

TORONTO, April 1.—Receipts of live stock at the Union Stock Yards were 91 cars, comprising 1839 cattle, 422 hogs, 105 sheep, 72 calves and 5 horses.

Exporters.

We are not aware of any cattle having been bought for export, but those of export weight and quality sold at from $6.80 to $7.40 per cwt., and not more than one load was reported at the latter price. Export bulls, $5.35 to $5.75.

Butchers

Best steers and heifers, 1000 to 1100 lbs., $6.50 to $6.90; good steers and heifers, $6.25 to $6.50; medium, $5.80 to $6.15; common, $5 to $5.70; cows, $3 to $6; bulls, $4 to $5.25; canners sold at $2 to $3.

Milkers and Springers

About half a dozen milkers were on sale, all of which were bought by Mr. Fred Rowntree at $40 to $60 each.

Veal Calves.

There was an excellent demand for veal calves, prices for which were quoted at $5 to $9 per cwt.; of course, the latter price was paid for a few choice quality, new, milk-fed veals.

Sheep and Lambs.

The market for sheep and lambs was reported higher. Sheep, ewes, $4 to $6.25; yearling lambs, $4 to $8 each.

Hogs.

Few hogs were on sale. The Swift Canadian Company reported selects, $8.10, fed and watered at the market, and $7.75 f.o.b. cars at country points.

Montreal Live Stock.

MONTREAL, April 1.—At the Montreal Stock Yards, West End Market, the receipts of live stock for the week ending March 30, were 2100 cattle, 250 sheep and lambs, 3500 hogs and 2000 calves, while the supply on the market this morning for sale amounted to 1100 cattle, 250 sheep and lambs, 1800 hogs and 650 calves.

A feature of the market was the sale of one steer, which was of extra choice quality, weighing 1905 pounds and sold at the fancy price of 12c per lb. This steer belonged to A. W. Talbot of Beaverton and it was bought by Drolet & Fils of Quebec.

The Masterman Packing & Provision Co. of this city bought from T. A. Marquis of Sunderland, Ont., 12 choice steers and heifers, which weighed 16,250 pounds at $7.65 per cwt. These cattle were fed by Tucker Bros. of Sunderland, Ont.

Forty lambs, which averaged 130 lbs. each, were sold at 9c per lb. These lambs were fed at the government farm, Ottawa. Aside from the above special sales a good trade was done in extra choice steers at $8 to $8.25, choice at $7.50 to $7.75, good at $7 to $7.25 and the lower grades at from $5 to $6.50 per cwt.

There were a number of good to choice bulls, weighing from 1500 to 2000 pounds, which sold at $6.25 to $6.50, and the smaller ones down to $5 per cwt. The demand for cows was good at from $5 to $6 per cwt. There was no further change in the condition of the market for hogs, prices being firm under a good demand from packers and sales of selected lots were made at $9 per cwt., weighed off the cars.

The market for lambs was strong, owing to the limited supply coming forward, and sales of stock fed for the Easter trade were made at $8 to $9 and the ordinary at $7.25 to $7.75 per cwt. A few spring lambs were on the market, which sold in some cases at 16c per lb., live weight, and others at $6 to $10 each, as to size. A few choice milk-fed calves brought as high as 11c to 12c per lb., and the ordinary sold at from $3 to $10 each.

Chicago Live Stock.

CHICAGO, April 1.—Cattle—Receipts, 18,000; market steady; beeves, $5.25 to $8.50; Texas steers, $4.50 to $5.85; western steers, $5.25 to $6.75; stockers and feeders, $4.30 to $6.60; cows and heifers, $2.50 to $4.60; calves, $6 to $8.75.

Hogs—Receipts, 32,000; market strong, generally 5c to 10c up; light, $7.75 to $7.95; mixed, $7.65 to $8; heavy, $7.70 to $8; rough, $7.70 to $7.80; pigs, $5.30 to $7.50; bulk of sales, $7.90 to $7.95.

Water Meters For Brantford.

Brantford, April 2.—Nineteen million gallons of water was the increase in March this year in the amount of water pumped over the amount in March last year, and all records were broken when a total of ninety-five millions was reached. Water commissioners declare that there is terrific waste on among the consumers generally, and the installation of meters is contemplated as the only remedy at hand.

Silver Smuggler Remanded.

Niagara Falls, Ont., April 2.—Magistrate Fraser yesterday remanded Kalla Mittila, deported from the States while smuggling in twenty pounds of silver ore, for eight days on the technical charge of violating the Miners' Act. In the meantime the Attorney-General's Department will investigate the case.

WORLD'S GREATEST KIDNEY REMEDY

HUNDREDS CURED BY TAKING "FRUIT-A-TIVES"

WILLIAMSTOWN, Ont. July 27th.

"Last spring, I had a severe attack of Kidney and Bladder Trouble, and "Fruit-a-tives" cured these complaints when the physician attending me had given me up." JAMES DINGWALL.

The cause of Kidney Congestion and Pain in the Back, is that the bowels are badly constipated and the skin is inactive. Thus, the kidneys are forced to do double work in ridding the system of impurities,—and become strained.

"Fruit-a-tives"—the great fruit medicine—acts on bowels, liver and skin, as well as on the kidneys,—rids the system of all impurities, and completely cures all kidney congestion and pain in the back.

50c. a box, 6 for $2.50, or trial size, 25c. At all dealers, or from Fruit-a-tives Limited, Ottawa.

Wanted

WANTED

A GOOD GENERAL SERVANT. APPLY AT 574 Charlotte street. 1d

WANTED

MAID FOR GENERAL WORK. No Washing. Good Wages for Competent Girl. Apply 813 Water Street. 3d

WANTED

TWO OR THREE GOOD BLACKSMITHS Apply at Gatehouse, Canadian General Electric Company. 3d

WANTED

TWO GIRLS FOR REVIEW BINDERY. Apply at once to Mr. D. Moore. 3d

WANTED

BOYS TO CARRY REVIEW ROUTES IN North and South Wards. Apply to Mr. Dobbin. 3d.

SALESLADY WANTED

FOR DRY GOODS STORE (experienced preferred). Apply, 166 Simcoe Street. dtf

GIRLS WANTED

IMMEDIATELY — Sewing Machine Operators to work on tents, awnings and flags. Nice clean light work. Apply to J. J. Turner & Sons, George St., Peterborough, Ont. 6d

For Sale or To Rent

SACRIFICE SALE

PROSPECTIVE BUYER, PUT YOUR OWN offer to purchase a well-built residental house, 642 George street, Peterborough. Offers considered to April 7th. A. Hanna, 1089 Gerrard, Toronto. 5d1w

HOUSE FOR SALE

ONE AND HALF STOREY BRICK HOUSE in west end of city, on car line, 8 rooms. Apply— 65 McDonnel Street. 1m

FOR SALE—$3000—FOR SALE

FOR SALE AT THE PRICE OF $3,000—THAT Eligible Residence, No. 147 Hunter St., East. Brick, steam heated, modern conveniences, seven bedrooms, fixed basins and taps in bed rooms, billiard room in basement. Ten minutes walk from post office. Apply to Mr. E. A. Peck, Peterborough

FOR SALE

Will sell at a bargain, or exchange for Western property, Saskatoon real estate preferred, that up-to-date and modern Dwelling being No. 296 Margaret Avenue., Peterboro'. Address — W. H. G. Armstrong, P. O. Box 1532, Saskatoon, Sask

FOR SALE

BRICK HOUSE, almost new, centrally located, on car line, nine rooms. Third floor finished with three rooms and heating register—Hot air sunshine furnace; gas connections; electrice light and phone; hardwood floors; pleasant and cheerful situation. For sale at a bargain. Apply to Box "M" Review Office.

BARGAINS IN PROPERTIES

Park Lots—5 to 25 acres, with Buildings—good location.
Building Lots—centrally located—on easy terms of payment.
Office & Desk Rooms to Rent—possession at once.
INSPECTIONS, and information of any or all our Property lists given free. Don't forget to ask for our Printed Lists of all kinds of Properties for sale.
OFFICE—136, Hunter Street. Opened in the Evenings by appointments.
J. T. O'CONNELL & Co.
136 Hunter St., Peterborough.

FOR SALE

Iron Pipes for water and steam Posts, Belting Pulleys, Shafting. Chains, Iron and Wood Pulleys, Steal Beams, Rails, Wire Fencing new and slightly used. Very cheap. Send for Catalogue, and state what you need.
The Imperial Waste & Metal Co.
7 Queen Street - MONTREAL

REAL ESTATE SPECIALS

1 SMALL HOUSE, south, water and light. Price **$1,200.** $400 cash.
2 STOREY BRICK HOUSE with 4 Lots; East City. Price **$2,100.** $500 cash.
First-class **SMALL FARM** near City. Good buildings. Price reasonable.
116 ACRES, 7 miles from City. 2 storey Brick House, Barn 40x100, all cement floors, water in house and barn by windmill, 10 acres fall wheat, 10 acres alsack clover, 60 acres ready for spring crop. For quick sale, **$9,000.**
FOR FURTHER PARTICULARS APPLY TO—
C. BLEWETT
332 GEORGE ST.

AUCTIONEER
R. H. ALFORD
Auctioneer and Valuator
Farm and Real Estate Sales Executed Promptly and Satisfactorly
Address Box 33 Lakefield P.O. Phone 87

HORSE COVERS
Protect your horse and save your harness
We have COVERS in many different qualities and prices. Order to-day.
J. J. TURNER & SONS,
Tent, Awning and Flag Manufacturer

Canadian Pacific Railway

HOMESEEKERS' EXCURSIONS
APRIL 2, 16 and 30
and every Second Tuesday until SEPT. 17 inclusive
WINNIPEG AND RETURN, $34.00
EDMONTON AND RETURN, $42.00
Proportionate rates to other points. Return limit 60 days.
Through Tourist Sleeping Cars to Edmonton via Saskatoon, also Winnipeg and Calgary via Main Line.
Ask nearest C. P. R. Agent for Homeseekers' Pamphlet
Low Colonist Rates to Pacific Coast. Full particulars from any C.P.R. Agent.

EASTER SINGLE FARE
Between all stations in Canada Port Arthur and East
GOOD GOING—APRIL 4, 5, 6, 7, 8
Return Limit, APRIL 10 (Minimum Rate of 25c)
SETTLERS' TRAINS —TO— WESTERN CANADA
Will leave TORONTO 10.20 p.m. EACH TUESDAY During MARCH and APRIL

W. McILROY, Agent, Peterboro.

Medical

DR. E. V. FREDERICK

M.R.C.S. (Eng.) L.R.C.P. (London)—Surgery and Diseases of Women. 402 George Street. Hours 1.30-3.30—7-8.

DR. BUCHANAN

F.R.C.S., Edinb; M.R.C.S., Eng., L.R.C.P., London. Specialist Eye, Ear, Nose and Throat. Phone 519. 169 Charlotte St. Hours—9-11 a.m., 2-4 p.m. 7-8 p.m.

DR. E. A. HAMMOND

Late assistant Westminster Hospital, Brompton Hospital, National Heart Hospital, St. John's Skin Hospital, London, Eng. Also of Rotunda Maternity Hospital, Dublin.
Special—Diseases of Heart, Skin and Stomach
Office—543 Water Street
Bell Phones. Office 463—House 1301

Osteopathy

DR. ASA G. WALMSLEY

Osteopathic Physician
Office over Canadian Bank of Commerce, Hunter Street entrance.
Office Hours—9 to 12 a.m., 2 to 5 p.m. Evenings by appointment.
Office—Phone 649. Residence—Phone 609.

Legal

G. N. GORDON

BARRISTER, SOLICITOR, NOTARY PUBLIC AND CONVEYANCER.
MONEY TO LOAN
Offices upstairs, 1 door south of Madill's Drug Store, 397½ George Street. "Commissioner for New York State." Bell Phone 219, Machine Phone 100

D. O'CONNELL

BARRISTER, SOLICITOR AND NOTARY
Hunter Street, two doors west of Post Office,
DANIEL O'CONNELL

RUDDY & BURNHAM

Barristers, Solicitors, Notaries, etc
Office—No, 379 Water Street, Peterborough
Money to Loan
ROBT. RUDDY, K. C. J. H. BURNHAM, M.A.

A. E. DIXON

Barrister, Solicitor, etc.
Office corner Hunter and George Sts., Peterboro
Entrance next to W. Madill's Drug Store.

R. E. WOOD

BARRISTER, SOLICITOR, Etc. Office removed from Bank of Commerce Building to 435 George street, recently occupied by E. B. Edwards. MONEY TO LOAN.

W. H. MOORE, K.C.

BARRISTER, SOLICITOR, in the Supreme Court etc. Office—Hunter Street, first stairs west of Post Office. Money to Loan.

HALL, HAYES & HALL

BARRISTERS, SOLICITORS and NOTARIES PUBLIC, Hunter Street. Peterborough, next the English Church. MONEY TO LOAN at the lowest rates of interest.
E. H. D. HALL, City Solicitor.
LOUIS M. HAYES, K. C. BASIL D. HALL

HALL, MEDD & DAVIDSON

(Successors to Stratton & Hall)
BARRISTERS, SOLICITORS, Etc, Peterborough Ont. Office—Corner of Hunter and Water Sts over Bank of Commerce.
R. R. HALL S. T. MEDD W. S. DAVIDSON

PECK, KERR & McELDERRY

BARRISTERS SOLICITORS, NOTARIES
415 Water Street, Peterborough
Money to loan at lowest current rates of interest.
Easy terms of repayment.
E. A. PECK F. D. KERR V. J. McELDERRY

Money

BENNET & GOODWILL

BARRISTERS, SOLICITORS, Etc, 375 Water St., Peterborough. Telephone No. 191.
Money at Current Rates Upon Easy Terms
J. W. BENNET E. L. GOODWILL

MONEY TO LOAN

MORTGAGE LOANS ON CITY AND FARM PROPERTY
at lowest current rates
PECK, KERR & McELDERRY
415 Water St. Peterborough

Money to Loan

at lowest current rates
—ON—
FARM, TOWN OR VILLAGE PROPERTY ON EASIEST TERMS OF REPAYMENT
HALL, MEDD & DAVIDSON
Successors to Stratton & Hall
BARRISTERS. Office—corner of Hunter and Water Streets over Bank of Commerce.

DOMINION CHINESE CAFE

Modern and up-to-date dining rooms also private dining tables. Drop in and try our special Chinese Dishes—nothing but the best of steaks and chops used. We guarantee the best of satifaction to strangers and all our patrons.
328 GEORGE STREET
OPEN FROM 7 A.M. TO 2 A.M. Tom Him, Manager

GRAND TRUNK RAILWAY SYSTEM Canada's Double Track Line

EASTER HOLIDAY RATES
SINGLE FARE for Round Trip
Minimum charge twenty-five cents between all stations in Canada.
GOOD GOING APRIL 4, 5, 6, 7, 8th
Return Limit April 10th, 1912.

HOMESEEKERS' EXCURSIONS —TO— WESTERN CANADA via Chicago
April 2nd, 16th and 30th
and every second Tuesday thereafter until Sept. 17th inclusive.
WINNIPEG AND RETURN $34.00
EDMONTON AND RETURN $42.00
Tickets good for 60 days. Proportionate rates to other points in Manitoba, Saskatoon and Alberta. Tickets will also be on sale on certain dates via Sarnia and Northern Navigation Company.

LOW RATES TO PACIFIC COAST
Tickets on sale daily until April 15th

SETTLERS ONE WAY TICKETS
to Manitoba, Saskatchewan, and Alberta, on sale every Tuesday in March and April.

WHEN GOING TO
BUFFALO, NEW YORK PHILADELPHIA, MONTREAL
Travel via Grand Trunk Railway System the only double track route.

Tickets, berth reservations from City Ticket Office, 334 George Street.
B. A. ROSE, City Agent.

Jas. J. Shadgett
Sign, carriage, auto and waggon
PAINTER
Buggy and waggon repairing promptly attended to.
Cor. Aylmer and Charlotte Streets Peterborough, Ont.
Bell Phone 443

Toronto Savings and Loan Company
437 George Street, Peterborough

Paid Up Capital,	$1,000,000.00
Reserve Fund,	$760,000.00
Total Assets,	$3,580,549.41

Savings Department
3½% per annum paid Quarterly on Deposits of One Dollar and upwards. Interest accrues from date of deposit to date of withdrawal.
All Savings Accounts are subject to cheque withdrawal.
Debenture Department
4% per annum allowed on sums of $100.00 and upwards.
Debentures issued in terms of from one to five years, with half-yearly coupons attached, representing interest at the above rate.
These Debentures are transferable by endorsement.
MONEY TO LOAN
W. G. MORROW, Managing Director

D. L. & W SCRANTON COAL
THE BEST ON THE MARKET

Egg and Stove	$7.50	ton
Chestnut	$7.75	"
No. 2 Nut	$6.50	"

Wm. SCOTT Co.
Phone No. 264 - - Both Phones

Halton County Council will spend $300,000 on good roads.

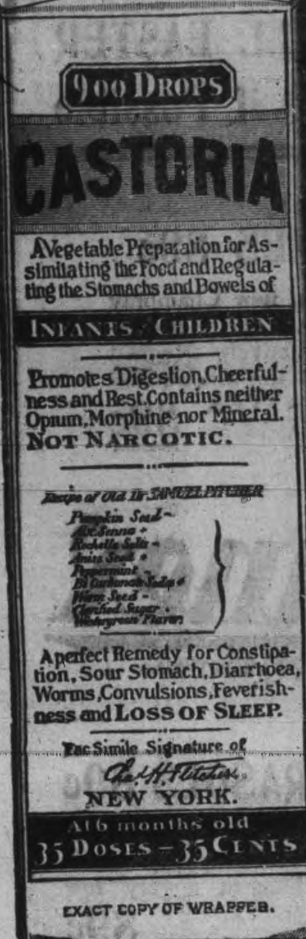

CASTORIA
For Infants and Children.
The Kind You Have Always Bought
Bears the Signature of *Chas. H. Fletcher.*
In Use For Over Thirty Years
CASTORIA
THE CENTAUR COMPANY, NEW YORK CITY.

Lady Betty Across the Water

By C. N. & A. M. WILLIAMSON

Copyright, 1906, by McClure, Phillips & Co.

I could have clapped my hands with joy when I saw the Grand Central station and the delightful cafe au lait porters with their red caps. It looked as familiar and comforting as if I'd passed through a hundred times instead of once, and I had the nice feeling that now something pleasant was sure to happen, which one has when one first arrives in Paris.

Vivace brightened up, too, and he took me out, rather than I him. I was in such a hurry to get away, for fear Potter might have come after me by a quick train and be looking somewhere, that I flew along with my bag and Vivace without waiting for a porter. I followed other people out of the station, with the intention of finding a cab and driving to the club where Mr. Brett was employed; but, though there were dozens of hansoms drawn up by the pavement, they had the air of being private ones. It did seem queer that so many people should have private hansoms waiting for them at this particular hour (it was half past 12), but the drivers, with their tall shiny hats, smart coats and bright, clever faces, the glitter of the harness, the newness of the cab linings and appointments all forbade any other thought. I wandered wistfully along the line, wondering if there were no public conveyances of any kind at the Grand Central besides the trams, which were as appalling as a procession of African lions. When I came to the end I caught the eye of a well groomed young man in a pale gray topcoat, looking down from his high seat at the back of a dark green hansom with great round portholes knocked in the sides, and it struck me that there was pity kindling in his glance. I snatched at the ray as if it had been that everlasting straw which always seems to be bobbing about when an author is drowning one of his characters.

"Do you think there is anybody who could drive me?" I inquired meekly.

"You bet, miss," said he. "I'm engaged myself or I'd be only too pleased, but you just speak to that other gentleman there," with an encouraging jerk of his sleek head toward the next vehicle. "He'll take you anywhere you want to go."

"Are you sure it isn't a private hansom?" I breathed up to him in a low, confidential voice, for the cab he indicated was even finer than his, and Stan doesn't look as smart on his coach on a coaching parade day in the park as did the gentleman I was recommended to address.

"Sure pop," said my friend, grinning, but not in a way to hurt my feelings, so I thanked him, and we both bowed very politely, and the new man, who had heard after all, said that none of the hansoms were private. Anybody might have them who could pay, but I needn't be afraid; he wouldn't charge me too much.

When he asked where I wanted to go, after all I hadn't the courage to mention the club. The only other place I could think of was the Waldorf-Astoria, where Potter had said any stranger who liked could walk in and sit down. I told the man to drive me there, so he did, and only charged me 50 cents, which he hinted was a very special price. "We don't want you English young ladies to think bad of us," he explained, and I assured him there was no danger of that, if I could judge by myself.

They wouldn't let me go into the Turkish room—which I remembered

Said there was a milk train due presently if I was mighty anxious.

very well—with Vivace, so I had to give him up to be fed and taken care of, and I was obliged to part with my bag too. Then I wrote a note to Mr. Brett, just a few lines, saying that I was alone in New York, in a little difficulty, and, remembering his kind offer, I ventured to ask if he would come to the Turkish room at the Waldorf-Astoria to help me with advice.

A messenger took the letter—such an aggressively brisk child I was sure he wouldn't waste a second on the way—and as soon as he had gone I was beset with fears lest Mr. Brett should have left New York or lest, if still in town, he might be surprised or shocked at my taking him at his word.

I was past being hungry now, but my head ached and I felt dull and stupid. There was hardly any one in the Turkish room, for all the world of the Waldorf-Astoria was lunching. I sat watching the door, watching the door until I seemed to have been in that place doing that one thing and nothing else for years. My eyelids would keep dropping and my thoughts slipping away as if they flowed past me on a slow stream. I caught them back again and again, but at last I forgot and let them go.

To be continued

ABSOLUTE SECURITY.

Genuine
Carter's
Little Liver Pills.
Must Bear Signature of
Brent Good
See Fac-Simile Wrapper Below.

Very small and as easy to take as sugar.
CARTER'S LITTLE LIVER PILLS.
FOR HEADACHE.
FOR DIZZINESS.
FOR BILIOUSNESS.
FOR TORPID LIVER.
FOR CONSTIPATION
FOR SALLOW SKIN.
FOR THE COMPLEXION
GENUINE MUST HAVE SIGNATURE.
Price 25 Cents | Purely Vegetable. *Brent Good*

CURE SICK HEADACHE.

TELEGRAPHIC BRIEFS.

James. W. Lunan, a Collingwood pioneer, was killed by a fall from a tree.

The electric power house at Sudbury was inundated and gutted by water, and the town is without light and power.

From Captain Scott's ship was despatched a graphic personal narrative of the explorer's preparations for and march towards the South Pole.

Frederic R. Lingham, who died at Belleville, was one of the famous Jameson raiders in South Africa, and had very extensive business interests.

Rev. George Dewey, speaking on labor questions at London, Ont., said a girl entering domestic service was looked on as such an outcast that she could not even be admitted to a church choir.

The British and German Governments, said Mr. Churchill, hoped to agree upon an exchange of information regarding battleship construction, with a view to checking the enormous growth in armaments.

The village of Dublin on Saturday voted in favor of linking up with the Niagara power scheme by 36 votes to 2, and will compete with the present acetylene gas system. The Hydro line already passes Dublin from Stratford to Seaforth.

Two boys armed with revolvers and the worse for liquor slipped into the infirmary of the Industrial School at Mimico last night and encouraged the six patients to join them in a general delivery of the inmates of the school which they had planned.

Blow to Berlin's Pride.

Berlin, April 2.—The possibility of a Highland regiment being formed in Galt to which will be attached the Galt Kiltie Band is arousing keen interest here, not that any deutcher is longing to be dressed in skirts, but the formation of such a regiment will put out of existence the 29th Waterloo Regiment of Infantry and the Berlin Band, which for the past 35 years, has been known as the 39th Military Band, will no longer be styled as such after winning many laurels.

Col. Oliver of Galt, who has had the command of the 29th Regiment for several years, has not been able to muster a full regiment, and there seems very little reason why he should be given the command of a new regiment to boost Galt at the expense of Berlin.

It will be next to an impossibility to get a single soldier boy to march out of Berlin, even to a camp instruction. If they are not led by the band with a record the old 29th holds.

Sugar Magnate Died Without Will.

New York, April 2.—Five days after the death of John Arbuckle, the sugar millionaire, who died here on Wednesday, his lawyers and relatives have about given up hope of finding a will, and it is now believed that he died intestate. His estate is estimated at more than $20,000,000. No children survive to inherit it, and Mrs. Arbuckle, his wife, died five years ago. Mrs. Robert Jamieson and Miss Christina Arbuckle, sisters, are the nearest relatives.

Shuster For South America.

Washington, April 2.—W. Morgan Shuster, deposed treasurer-general of Persia, has been appointed South American representative of the National City Co. of New York. It is said that the company, allied with the National City Bank of New York, intends to devote its business primarily to South American loans.

A Victoria man was fined $10 for shooting a wild fowl.

SANOL

The new discovery will positively remove Gall Stones, Kidney Stones, Gravel in the Bladder, and will effect a complete Cure. It will dissolve and remove stones without pain, and there is no necessity for an operation in the future, as Sanol will cure in every case no matter how long standing the disease may be.

SANOL will be found particularly valuable in old cases of Kidney and Bladder diseases.

SANOL is a preparation of herbs and herb extracts, and contains no poisonous ingredients. It's use, therefore, cannot possibly harm either the stomach or intestines.

Sanol per bottle $1.50

Get it from McDERMID & JURY, Druggists, Peterborough, or direct from The Sanol Manufacturing Co., Winnipeg, Man.

A copy of Sanol BOOKLET FREE

OBITUARY

Robert Arnott

Belleville Ontario: Robert Arnott, after a lingering illness, passed away this morning at his home on Wharf street, ripe in years. He had suffered an injury to one of his toes several years ago, as a result of which gangrene set in. About a year ago he underwent an operation and had his leg amputated. He never fully recovered from the shock.

He was a native of County Monaghan, Ireland, born in 1836. For the past 55 years he has been a resident of Belleville. For years he was foreman with the Rathbun Co. in the lumber yard department when the old mill occupied what is now Queen Victoria Park. In religion he was an Anglican, and a Conservative in politics. His wife predeceased him to the tomb. He leaves to mourn his loss five sons, Thomas, Toronto; Jas., Peterborough; Richard, John and Frederick, of Belleville.

LETTERS TO THE EDITOR

The Review does not hold itself responsible for opinions expressed by its correspondents

A SUGGESTION

To The Editor of The Review.

Dear Sir—I wish through the medium of your columns to draw the attention of the proper parties to the unwelcoming, if not actually disgraceful, condition of that plot of ground on Charlotte street, in front of the curling rink

This piece of land of course, is seen by all the travellers coming from the G. T. R. station, and in its present state of disorder must certainly give them an unfavorable impression, particularly when the ground is in front of a nice building and is suitable for a beautiful lawn.

It would cost very little to have the ground sodded and a couple of flower beds judiciously placed, and the effect would be worth far more than the expenditure necessary to carry out any plans in that direction.

Now that so many are endeavoring to beautify this city, I suggest that this little step be taken, and should a traveller, newly arrived, notice the beautiful little spot of verdure, with perhaps a park bench or two, they will receive a pleasant and not disagreeable impression from the now unpromising spot. In my opinion such an opportunity for improvement should not be neglected.

Yours truly,
"CITY BEAUTIFYER,"
Peterboro, April 2.

I O U are vowels that have caused many a man's downfall.

Coughs, Colds
Bronchitis

If there is an ailment in the throat or chest, it is surely essential that the remedy be conveyed direct to the affected part. It's because the healing vapor of Catarrhozone is breathed into the sore, irritated throat and bronchial tubes, because its balsamic fumes kill the germs and destroy the cause of the trouble. These are the reasons why Catarrhozone never yet failed to cure a genuine case of Catarrh, Asthma, Bronchitis, or Throat Trouble.

The wonderfully soothing vapor of Catarrhozone instantly reaches the furthest recesses of the lungs, produces a healing, curative effect that is impossible with a tablet or liquid, which goes merely to the stomach, and fails entirely to help the throat or lungs.

To permanently cure your winter ills, your coughs, sneezing, and Catarrh, by all means use a tried and proven remedy like Catarrhozone. But beware of the substitutor and imitator. Look for Catarrhozone only. 50c and $1, at all dealers. 10

Catarrhozone
Just Breathe It, Cure is Sure

WANTED

Good Tenant for Large House, Barns, Stable, Orchard, and 7, 15, or 20 acres Land near C.G.E. Works. Very suitable for Large Poultry Plant, and Garden; immediate possession. Smaller parcels of Ploughed Land to Rent.

Our choice Lots are going fast to wise men who want Homes of their own, with good Gardens. In a very few days now, our House Builders will be hard at work. If you have not already placed your order, do so at once. It will save you Rent, and give you a Garden which will make money for you, while you sleep.

T. HURLEY
Corner Stewart and Hunter Sts.

NOTICE

Call for tenders for the Construction of a Wharf and Dredging Basin at Sarnia, Ont., is hereby cancelled.

By Order,
R. C. DESROCHERS,
Secretary.
Public Works Department,
Ottawa, March 22, 1912.

Refined to absolute purity—sealed tight and protected from any possible contamination—
Redpath
Extra-Granulated Sugar
in this new 5-Pound Package is the cleanest, purest sugar you can buy. Each Package contains 5 full pounds of sugar.
Ask your Grocer for it.

Canada Sugar Refining Co. Limited.
10

BLOCK GAS MANTLES
MOST BRILLIANT AND STRONG 10¢ 15¢ 25¢ FOR GAS, GASOLINE AND KEROSENE
END YOUR MANTLE TROUBLES
If you light with Gas, Gasoline or Kerosene you will eventually use Block Mantles. Buy Mantles by name. Go to your dealer and say firmly, "I want Block Mantles." Dealers write for catalog to
THE BLOCK LIGHT CO. :: :: YOUNGSTOWN, OHIO
makers of
THE BLOCK INNERLIN LINED AND BLOCK VY-TAL-TY MANTLES

HIGH-GRADE COAL OIL

Coal Oil is advancing in price and it would be well to lay in stock before any further advance. Present prices :—

Prime White Canadian Oil at 14c per gal.
Prime White American Oil at 17c per gal.
Smokeless American Oil at..... 20c per gal.

Delivered free in any quantity to all parts of the city.
Our Smokeless American Oil is superior to any oil on the market, at any price.

CHINA CEMENT CO. 163 CHARLOTTE ST. Macfarlane Wilson, Mgr
OILS, CEMENTS AND SOAPS WHOLESALE AND RETAIL.

Newcombe Pianos

Comparison with other Pianos only serves to emphasize the quality that makes the NEWCOMBE

Distinctive and Pre-eminent

NEWCOMBE PIANOS
Never Suffer by Comparison

LET US SHOW YOU our exclusive method of construction, which is the foundation of that pure quality of tone always found in the NEWCOMBE

You are cordially invited to visit our Warerooms and examine our stock

TAYLOR & WOOD
Dealers in Pianos and Real Estate
390 WATER STREET, PETERBOROUGH

LENS GRINDING

We have just recently installed another Automatic Lens Grinding Machine. With this machine we have now the most complete retail lens grinding plant in Ontario. We are now in a position to grind 200 lenses every day. In case of an accident (if you didn't buy your lenses from us) bring the broken pieces to us and we can duplicate the lense on the shortest possible notice. It makes no difference what kind or what strength of a lense or where you bought them we can duplicate them in a very short time and we guarantee perfect results.

We carry the largest up-to-date Optical stock in the city. If you compare our prices you will find that they are the same as charged by Eaton and other Optical-houses in Toronto, Our prices are governed by Toronto prices. In case you need new lenses (providing you have used them before) or if you are suffering from eye strain or headaches, kindly give us a call. We will guarantee to give perfect results.

CONSULTATION FREE.

A. A. FOWLER, Phm. B.
EYESIGHT SPECIALIST
WITH
NUGENT DRUG Co.
386, George St. Peterborough
Directly opposite Cressman's Stores.

"GET THE HABIT" Of Calling at
JAY'S STORES "First"
WHEN BUYING STORES, FURNITURE DRY GOODS OR CLOTHING.
384-392 AYLMER-ST. PHONE 623

GOOD APPLES

NORTHERN SPYS
and other kinds

MARMALADE ORANGES
Best in town.

Fresh Oysters
Canned Goods
and Vegetables.

N. Minicolo
160 Hunter St. - Both Phones 337

For Sale by Tender

Sealed Tenders for the purchase of the property now occupied by THE MURRAY STREET BAPTIST CHURCH will be received up to and including April 5th, 1912.

The highest or any tender not necessarily accepted.

Possession of property given July 1st, 1912.

T. F. MATTHEWS,
Chairman Building Committe

PHOTOS AT LENDRUM'S

Before going West, drop in and be photographed.

Lendrum's Studio
Phone 626 170 Charlotte Street
Open Both Day and Evening

Easter Novelties

Chocolate Eggs
Chocolate Chickens
—AND—
Dainty Easter Baskets

A large assortment of
EASTER SPECIALTIES
that will delight the children.

Your order for
Hot Cross Buns
will be carefully filled.

Let us send you our
Delicious Ice Cream Bricks for Easter Sunday
Made with scrupulous care; only pure, sweet cream used.

HOOPER'S

3 STORES { 327 George St / 414 George St / 601 George St

Ladies' Fancy Dresses and Costumes Are Our Specialty.

We clean, press, alter and repair al outer garments worn by ladies and gentlemen, also furs and sleigh robes, chintz curtains, &c.

2 STORES { 173 Simcoe Street / 204 Charlotte Street
Phone 669, 575. Machine 378

FINGER HAD TO BE AMPUTATED

Painful Mishap to Workman at Punch Press

Mr. S O'Toole was the victim of a very painful accident at the Peterborough Lock Co., yesterday, when he had one of his fingers crushed. He was employed in the press room, on a large punch press, and in some manner caught his finger in the machine. Medical aid was summoned and he was removed to St. Joseph's Hospital, where the finger was amputated last evening.

Freshly Mined Coal is Better Than Coal Mined a Year Ago

WANT PART OF STREET CLOSED

C.G.E. Would Convey an Equal Portion to the City

A request last night from Mr. E. G. Patterson, superintendent of the Canadian General Electric Company, was received, asking the Council to close the unused portion of Townsend street, and accept in lieu thereof, conveyance from the company of an equal portion of lot 17, of the same length and width as the proposed closed portion of Townsend street. This portion of land at present separates the company's recently acquired property of the Chamberlin Estate from their adjoining property.

The company in other words desire to move the unused portion of Townsend street, on the south side of lot 17 to the north side thereof, so that no street will intervene.

They claim that property owners will not be injured, but that it will be a distinct advantage to the various owners of lot 18, by giving them a frontage on another side.

A blue-print plan of the locality was enclosed.

The request after receiving due consideration was granted, providing the company will meet the expense of making the change. The necessary notices will be given.

To ascertain the whereabouts of a suitable dumping ground for the refuse of the city, the chairman of the Property Committee and Ald. Brown were appointed a committee to make enquiries respecting land suitable for such purposes and present a report. The committee was also authorized to make arrangements for the temporary use of ground for that purpose.

ONCE AGAIN.

The matter of improvements at the street railway curve at the corner of George and Smith streets was referred to the Board of Works, the latter being authorized to take it up with the Peterborough Radial Railway Company.

MEETINGS IN CENTRAL PARK.

The request of G. W. Mulligan for permission to hold religious meetings on Sunday evenings in Central Park, was granted.

RUTHERFORD ACCOUNT.

On motion of Ald. Duffus and Johnston, a committee of the Mayor and the Chairman of the Property Committee were authorized to settle the long disputed account of Rutherford Bros., which arose from their claim in connection with construction work at the Peterborough Public Library building. The City Treasurer will be given authority to issue a cheque for the amount on the certificate of the Mayor and Chairman.

CLIFTON MALLORY IN "DAVID GARRICK"

All theatre goers are interested in a great play, written by a great author, one which has been played by such artists as the elder Sothern, Goodwin, Willard and Charles Wyndham, before the crowned heads of Europe and the elite of America. Such a play must possess genuine merit, elevating the stage, the actor and humanity, as only the work of the true artist can be used both in the rendering of the play, and in the construction of the stage effects. So all the scenic artists, the actor stage manager, costumer, musicians and electrician can do, has been done to equip the eminent actor, Mr. Clifton Mallory, for his appearance this season in the great English comedy, "David Garrick." The beautiful on the stage as in nature, deserves admiration, and all lovers of the highest and grandest in the world of the drama, should see this production at the Grand Good Friday and Saturday, with usual Good Friday matinee.

Record Success of Four Years on Two Continents

"With Edged Tools," the brilliant Merriman play, may safely be claimed to be the record success of the past four years, both here and across in England, where it had a run of over one thousand performances.

Merriman thought his "Barlasch of the Guard" was his best work; all the critics have averred that "The Sowers" was his best, both on account of its literary style and its purpose; the public has always said that "With Edged Tools" is his best, and have bought copies of the novel to the extent of two million copies. Where all are so pleased over the work of a man, it is safe to say that work is good.

"With Edged Tools" will be played here by the incomparable all-star English Company, which has gained the reputation of one of the most brilliant companies ever sent over from the other side. James O'Donnell Bennett, of the Chicago Record Herald, said of it: "There are five players in this English Company who can give any actor or actress now appearing in Chicago lessons in diction."

By request, the Y.W.C.A. Gymnasium Exhibition will be repeated this evening (Tuesday, April 2nd), in the Collegiate Assembly Hall. Prices—Adults, 25c; Children 10c. Time 8.15 sharp Excellent program.

A Presentation

Mr. Lew. Ingram, who has ably filled the duties of assistant secretary of the Peterboro Hockey Club during the past season, was presented with a travelling bag to-day by the Club.

Mr. Ingram leaves shortly for the West.

Local news on page seven.

EASTER WEEK SALE OF BEAUTIFUL FANCY WAISTS

We have been fortunate in securing much below regular values, a manufacturer's clearing lot of **Fancy Silk & Net Waists**, samples and odd lines, the latest Spring 1912 Novelties, many different styles and colors in the lot. Worth regular up to $7.50.

SPECIAL EASTER WEEK SALE PRICE
Your Choice for **$4.98**

EASTER KID GLOVES

ADAMS is showing some splendid values in **Easter Kid Gloves**. 200 pairs of extra fine quality French Kid Gloves, Dollar values.
Easter Week Special for **69c**

Harry Adams

333rd BARGAIN ANNEX EVENT. The CRESSMAN Company Limited. WEDNESDAY, APRIL 3, 1912

ONLY 3 MORE SHOPPING DAYS TILL EASTER
SHOP TO-MORROW---In the Morning if Possible

THE BIG EASTER ANNEX LEADER

NEW CHAMBRAY WASH DRESSES 89c

THIS lot of Wash Dresses, not even samples, but fresh, new Chambray garments fortunately secured at a remarkably low price. The lot is composed of plain Chambrays in tan, pale blue and navy; attractively trimmed with braid and buttons; styles right up-to-the-minute. See the window display to-night of this EXCEPTIONAL VALUE EASTER ANNEX LEADER, at only, each........ **89c**

See Window.

Bargain Annex
Registered

EASTER ANNEX LEADER

WOMEN'S $1.25 & $1.39 BLACK PARASOLS 89c

"APRIL SHOWERS" make the Black Parasol a necessity. The chances are your last year's one is either lost or worn out For Wednesday we are offering a selection of our regular $1.25 and $1.39 stock lines at a very low figure. Made with steel rods and Gloria tops. A great Easter Annex Leader at only........ **89c**

See Window

EASTER ANNEX LEADER
CANADIAN PRINTS 8½c YARD

A splendid Easter Annex Leader that should bring many eager buyers to the Annex on Wednesday. Over 500 yards of new Canadian Prints; 30-31 inches wide; a variety of neat figured, stripe and spot patterns, on white, navy blue and black grounds; absolutely fast colors. Easter Annex Leader only, a yard........ **8½c**

MEN'S SHIRTS, FACTORY SECONDS, 35c

By "Factory Seconds" we don't mean damaged—in most cases they are perfectly laundered, but are marked with a slight oil stain; patterns are mostly black stripes on white or cream grounds; sizes 14 to 16½. An Easter Annex Leader worth coming early for Wednesday at only........ **35c**

3 for $1.00.

2 O'CLOCK SPECIAL

5-YARD TOWELLING ENDS 33c EACH END

WE have over one hundred (100) of these 5 yard lengths of Linen Crash Roller Towellings; 17 inches wide; colored borders. A quality that would be good value anytime at 9c yard. These lengths on sale at 2 o'clock (not before) at, each end........ **33c**

Annex Closes 5.30.
Store Opens 8.15 The CRESSMAN Company Limited Store Closes 5.45
"Peterborough's Favorite Shopping Place."

WHO'S COMING AND GOING

Mr. T. M. Hawley, of Cobourg, is in the city on business.

Mr. R. Mann left yesterday for his new home in Grand Forks, B.C.

Mrs Campbell, of 421 Stewart street, is the guest of friends in Hastings.

Mr T. C. Thompson, of Belleville, was in the city yesterday visiting friends.

Mrs. H. C. Huffman King street, will not receive to-morrow, nor again this season.

Mr. Ed. Graham, of the Oriental, left this morning for Buffalo to spend a few days.

Mrs. C. H. Huffman, 297, Boswell avenue, will not receive to-morrow, nor again this season.

Miss Allan, who for the past few days has been the guest of Mrs. Allan, 505 Aylmer street, left for her home in Lakefield yesterday.

Mr. and Mrs. J. H. McCann, accompanied by their little daughter, left on Monday for Saskatoon where they will reside in future.

Mr. Harold Jobbitt left this morning for Battleford. He has accepted the position of secretary to the superintendent of the Canadian Northern Railway.

Mrs. R. Chowen and Mrs. R. P. Best, Stewart street, will not receive to-morrow, but will receive on Wednesday next, April 10th, and not again this season.

Miss Winnifred Courtney, graduate nurse, South Bend, Indiana, is on a two weeks' vacation, at the home of her parents, Mr. and Mrs. E. Courtney, East City.

Mr. A. Brown left this morning for a three weeks' business trip to the West. Mr. G. G. Pope will be in charge of his business during his absence.

Tea grown at an elevation of 5,000 feet is used in "SALADA." It is remarkably fine flavored and its absolute purity is guaranteed.

The Dunford Shoe Co., of Windsor will locate in Stratford to manufacture elk leather shoes.

WEDDING BELLS

CAMPBELL—THROOP

The marriage was solemnized this afternoon at two o'clock of Sarah May Throop, and John Henry Campbell, at 104 Lock street, the home of the bride's parents.

Rev. J. R. Webb, of Murray street Baptist church, officiated.

Mr. and Mrs. Campbell left Peterborough on the 4.28 C.P.R. on a trip to western points, and on their return, will reside in the city.

The Holy Grail

His Honor, Judge Huycke will give a lecture on Tennyson's "HolyGrail" on Thursday evening, at eight o'clock in the Women's Art Association studio of the Public Library building. This lecture is free to all the members as usual and a large attendance is anticipated.

It doesn't seem right that a woman should have two ears for hearing gossip and only one tongue for repeating it.

Card of Thanks

I wish to thank the Canadian Order of Foresters for the prompt and satisfactory payment of the insurance of One Thousand Dollars held by my late Brother W. B. Johnston, in the Order. Also Court Zion, No. 227, of which my late brother was a member, for the payment of all sick and funeral benefits.

I would strongly recommend the Canadian Order of Foresters as a society well worthy to be patronized.

NOBLE J JOHNSTON,
St. Maries, U.S.A.

Grand Opera House, To-night

J. J. TURNER & SONS, OWNERS AND MANAGERS.
MATINEE—WEDNESDAY at 2.30
IN ALL THEIR GLORIOUS COLOR—
DURBAR IN KINEMACOLOR
A TRIP THROUGH EGYPT WITH OUR KING AND QUEEN (Urban Patents)
Special Prices—Evening, Lower Floor and 1st four rows Balcony, 50c; Balance of Balcony 25c, Gallery 15c
Matinee—All seats 25c Seat sale opens Friday morning

Grand Opera House, Thursday, April 4

J. J. TURNER & SONS, Owners and Managers
Return visit of the Original ALL STAR ENGLISH COMPANY in Henry Seton Merriman's Great Play
WITH EDGED TOOLS
"One great scene which brings down Act 4 would alone assure its success"—London Daily Mail.
"This unheralded group take the season's honors"—Chicago Record-Herald.
"Their artistry is superb"—Toronto Globe. "The play stands pre-eminent in point of human interest of all plays that have appeared here this season"—Toronto News.
Prices—50c, 75c, $1.00. Few at $1.50. Gallery 25c. SEATS ON SALE TUESDAY.

GRAND OPERA HOUSE, 2 Days, Friday and Saturday, April 5 and 6. Good Friday Matinee at 2:30.

J. J. TURNER & SONS, Owners and Managers.
TheRomantic Actor, CLIFTON MALLORY, in T. M. Robertson's famous English Comedy, **"DAVID GARRICK"**
EXCELLENT COMPANY! COMPLETE PRODUCTION!
Prices:—Good-Friday Matinee—75c, 50c, 35c, 25c. Evening—$1.00, 75c, 50c; Gallery 25c. Seats on sale Wednesday.

BROCK ST. RINK, Thursday Night

GRAND RE-OPENING OF BROCK STREET ROLLER RINK THURSDAY EVENING OF THIS WEEK. MR. W. H. BEEMER, of the Brittania Roller Rink, Hamilton, one of the best in Canada, is in charge, with new ideas, and has made preparations for a big re-opening.

The Last Great Chance in Western Canada

BIGGAR

SASKATCHEWAN

Who has not heard c Biggar?

The radiating point of a network of lines tapping an hitherto undeveloped country.

Direct rail connection with all the important cities in the Prairie Provinces.

Pure water in abundance; a mighty factor on the Prairies.

Abundance of fue.

Ideal location.

Two great transcontinental railways. Grand Trunk Pacific and Canadian Pacific Railways.

Already a flourishing town of 1,000 citizens.

Investigate and secure lots at once.

Be wise in time.

Full information, prices and terms from—

TAYLOR & WOOD

Real Estate, Pianos, Etc.,
390 Water-st., Peterborough
and learn more of the great future of this city.

J. W. BOORMAN

Peterboro's Leading Confectioners

SPECIALS FOR EASTER:
REAL BRISTOL EASTER CAKES
CHOCOLATE NOVELTIES IN ABUNDANCE
Order Your HOT X BUNS Now

Delivered to any part of city Gcol Friday morning.

Call Phone 1132 or 1 95 for prompt delivery.

2 STORES: 356 McDonnel and 55 Hunter St. East.

ONTARIO LIQUOR LICENSE ACT

Applications for Liquor License 1912-13

The Board of License Commissioners met on March 25th, in the Inspectors office, and appointed **Saturday, April 20th**, 1912, at 8 o'clock, p.m., when they will consider applications for Licenses for the year 1912-1913.

Mr. Alexander Elliott has applied for a Shop License, and who at the present time is not the holder of a Retail Shop License, and he having applied now for a Retail Shop License at 178 Simcoe St., in the City of Peterborough. The total number of Tavern and Shop Licenses issued during the current year are—3 Shops, 12 Taverns, 1 Club; namely:—(Hotels) G. N. Graham, D. B. Denison, Charles R. Nixon, Augustus White, Robert P. Gollop, Frank Montgomery, J. B. Larocque, Samuel Long, Fred Blastorah, Arthur T. Johnston, R. J. Munroe, Patrick Hogan.

Shops:—John C. Sullivan, F. J. R. Mitchell, Mrs. Ellen Brennen; also one Club, namely—Peterborough Club.

JOSEPH STEWART,
Inspector.

We Please Your Friends

Let please you. Our portraits combine the most pleasing characteristics of the subject with our high standard of quality and workmanship.

MAKE ANAPPOINTMENT TO-DAY.

Louis Mendel

STUDIO — 374½ George St, East Side
The only studio on George-st.

NEW MUSIC STUDIO

At the J. M. GREENE MUSIC Co., Limited, 185 & 187, Charlotte St. Phone 595.

HERBERT C. TRENEER, A.T.C.M
Organist & Choir Master of St. Andrew's Church

Will receive Pupils in Piano and Theory. Pupils prepared for College or Conservatory examinations if desired. A thorough and technical training guaranteed with special attention to interpretation. For terms, et apply to address mentioned above.

Easter Photographs

are now in order. Make arrangements by call, or telephone early, at

THE ROY STUDIO
140½ Hunter Street

HOME STUDY

Thousands of ambitious young people are being instructed in their homes by our Home Study Dept. You may finish at College if you desire. Pay whenever you wish. Thirty years' experience. Largest trainers in Canada. Enter any day. Positions guaranteed. If you wish to save board and learn while you earn, write for particulars.

NO VACATION

Peterboro' Business College
GEO. SPOTTON, President.

O'DONNELL BROS.

(Successor to R. P. Carey)
Corner Hunter & Aylmer Sts.

We have just completed remodelling our store and are receiving new goods every day.

We carry a full and complete stock of
FAMILY GROCERIES
FRUIT AND
VEGETABLES, etc.

BUTTER AND EGGS especially

Northern Spy Apples, 60 cents per peck
Choice Blend Teas and Coffees, 25 to 40c

Phone orders promptly attended to.
(FARM TRADE SOLICITED)

O'DONNELL BROS.
Phone 317

POLES TO BE REMOVED FROM GEORGE STREET

From W. J. Duckworth, superintendent of the G.N.W. Telegraph company, stating that the company will undertake to remove the poles on George street, and bring the wires in cables from the rear of their office, if the city will agree to pay the sum of $350, which will be the actual cost of making the change.

On motion of Ald. Buller and Duncan the offer to remove the 14 poles on George street between Brock and Charlotte streets for $350 was accepted.

Ald. Buller thought it was a good bargain at that price. The only other poles on George street, are those of the Peterborough Light and Power Company.

Visit the New Peterborough Millinery Showrooms and inspect the display of Fashionable Trimmed Hats for spring wear. Upstairs in old T. A. S. rooms, entrance 435 George St. Mrs. W. B. Armstrong. 4d

Leap Year Party

Mr. B. White entertained a number of his friends at his home on Chemong Road on Friday evening last, the occasion being in honor of his niece, Miss Emma Payne, who is to leave for her home in Dummer.

Mr. White proved himself an ideal host, and an enjoyable evening was spent in music and games. Among those present were friends from Otonabee and the city.

EASTER LILIES AND OTHER PLANTS

Large assortment at lowest prices
WREATHS, ANCHORS or any other design made up on shortest notice
Mason's Floral Emporium WATER STREE

RED MILL THEATRE

PETERBOROUGH'S LEADING HIGH-CLASS PICTURE PALACE.

See Our Intensely Interesting Comic and Educational Programme for

WEDNESDAY AND THURSDAY

No. 1—LOVE CHASE (comedy)
No. 2—LESSON TO HUSBANDS (This is an original comedy)
No. 3—THE QUARREL (A Drama full of excitement and pointing to a good moral)
No. 4—MRS. MATTHEWS, Dressmaker (very educational)

SPECIAL SONGS BY THE GREAT ITALIAN SINGER
DANGELO
Don't Fail to Hear Him

This is in addition to our regular and popular singer, MR. DONALDSON.
Hear Mr. Donaldson in all the latest Ragtime and Sentimental Song hits.

Special Music by the Red Mill Orchestra

WATCH FOR FRIDAY'S BIG SPECIAL

Admission At All Times
5c TO ALL 5c
—COME OFTEN—

SPECIAL MATINEES Every Afternoon for Ladies and Children.

REMOVAL OF CATTLE PENS

Ald. Brown Objects But the Order Stands

Some Changes in Regulations Regarding Garbage Disposal

Alderman Brown objected to the passing of the clause in the Property committee's report last evening, calling for the removal of all the cattle pens on the market square. He said that if the city didn't run in conjunction with the farmer, trouble was practically certain to ensue. The reason that he had suggested their removal, had not been the use of them, but the abuse. He contended that at least one pen should be retained. Ald. Johnston was of the opinion that it was folly to leave any pens there. Ald. Morgan was of the same mind, saying that it was understood that the market clerk, tender had been lower this year, on the understanding that the pens were to be removed.

Mayor Bradburn stated that the Council had no wish to injure the farmers, or inconvenience them, in the least, but the cattle pens had in the past, been a disgrace to the city. The clause objected to by Ald. Brown was allowed to remain.

GARBAGE BY-LAW.

The next kick was registered by Ald. Anderson, who objected to the clause in the garbage by-law, relating to the district from which garbage is to be collected. His idea was that the area, which the garbage collection was to be in force, in the centre of the city, should be contracted, leaving it optional with residents in outlying sections to take advantage of the new system of collection. Whithout this, he felt that residents outside the specified area would feel that they were being deprived of its advantages. The garbage collector would moreover endeavor to make as many collections as possible as it would be to his advantage.

Councillor Anderson also bucked against the system of having collections made by the sanitary inspector.

WOULD NEED AN AEROPLANE

"If he does all the work outlined for him already, he will require a pair of wings," he added. Ald Anderson wanted the Council to go into a committee of the whole, to formulate a better garbage plan. Ald Duncan, however, stated that the committee had delved so thoroughly into the perplexing problem that there was nothing further that could be done.

"We can't find a place" he said "and there is no use referring it back as I'm positive we can't do any better." He explained that the system was more of an experiment to prove whether it was feasible for one year at least.

Mayor Bradburn also assured Ald. Anderson, of the pains expended by the committee in working out a plan of disposal for garbage. His idea was to have the plan tried for one year, and then next year, come to the people with a by-law, providing for the purchase of land, on which to erect an incinerator.

Ald. Buller said that the people in the south end, as far as he knew, didn't want a garbage system. They had gardens to inter their refuse in.

ALD GILLESPIE OBJECTS

The succeeding objection came from Ald. Gillespie, who was strongly against the sanitary inspector collecting the fees. He felt that the only adequate plan would be to place in on the assessment roll. Mayor Bradburn, on reconsidering the matter, also was of the opinion that it would ultimately prove more satisfactory to add it to the tax rate.

On motion of Ald. Gillespie and Gordon the clause of the by-law was amended to make the payment for garbage collection payable through the taxes.

The by-law regulating the duties of Mr Charles Scriver for the collection removal and disposal of garbage passed its three readings.

The fee for collections from hotels of 45 cents was considered insufficient and on motion was increased to 75 cents.

FINE IS $10.

The fine embodied in the by-law, of $50, for violation of any of the rules, was felt to be exorbitant and severe and Ald. Gordon, and Brown, advocated the inserting of $10 as a maximum, which was done. Also before prosecution takes place, in case it should be necessary, the sanitary inspector will consult with the Mayor and chairman of the Property committee.

EASTER TWILIGHT MUSICALE

Charlotte Street Methodist Church, Saturday Afternoon, April 6th, at four o'clock. Very choice programme by best talent. Admission 15 cents or two for 25 cents. 3d

Liquor Licenses

Applications for renewal of liquor licenses will be received by the License Commissioners up to April 20th. Mr. Alex. Elliott has applied for a retail shop license. The licenses in the city are made up of 12 taverns, 3 shops and one club.

Interesting news for shoppers on page seven.

"The Daylight" Store

EASTER CLOTHING

AND FURNISHINGS

MEN'S SUITS — MEN'S OVERCOATS
BOY'S SUITS — BOY'S OVERCOATS

NOBBY NECKWEAR - NEGLIGEE SHIRTS
GLOVES - UMBRELLAS - HOSIERY

Come to us for your Easter Outfit. We are prepared with the best display in the City and at right prices.

J. T. C. LANG & Co.

409–411, George Street. Peterboro's Greatest Bargain House

POLICE COURT

Some Are Weighed and Found Lacking

There were four men before Magistrate Dumble this morning. They had been drunk on "All Fools' Day," April 1st. The fines imposed amounted in all to $14, but $4 of that is all that was collected.

John Hogan was the first victim. He was able to pay his $2 forthwith.

GOT ANOTHER CHANCE.

William Kelly will have another chance to get out of town. He appeared before His Worship a few days ago and he promised to leave the city at once. He has spent a few nights in the cells since and yesterday morning he was allowed out to go away. He promptly got drunk.

Magistrate Dumble suspended sentence this morning and if Kelly does not do the disappearing act he will likely go to jail.

A local man was found drunk in a public place yesterday afternoon. He was fined $2 when he appeared before Magistrate Dumble this morning.

A blacklister, whose name is withheld on his family's account, was fined $10 to be paid forthwith. He had been drunk yesterday. He could not pay and will spend 30 days in jail if someone does not come forward with the necessary.

The offender was called to the witness box. He claimed that he had his whiskey stored away before he was put on the blacklist. Chief Thompson had him fairly cornered for a time, but he seemed to be a professional at making up stories to suit the occasion.

The Magistrate was disgusted with his performance and asked if he could not get something fresh.

TO BE REPEATED THIS EVENING AT THE COLLEGIATE

The immense success and popularity which marked the recent Y.W.C.A. gymnasium exhibition and concert has brought forth persistent and numerous requests for a repetition of the performance.

Miss Coventry and her class are quite agreeable to acquiesce to the demands, and will therefore repeat the exhibition this evening at the same place, the Collegiate Assembly hall. Such a brief space intervening could not be avoided. There will be very little change in the program, and it is expected that fully as large an attendance will be present at this performance as at the first.

S. A. TEMPLE

Children Made Happy by Presentation of Prizes

Last night in the Salvation Army Temple the children's annual concert was held. It was well attended and the audience was delighted with the extensive and varied program, after which the prizes for the year 1911 were presented to the children. The chair was occupied by Mr. R. C. Braund. The program was as follows:

Chairman's remarks.
Recitation—Miss Grace Ferguson.
Selection—Boys' Band.
Vocal solo—Lillie Naish.
Recitation—Bert Breadman.
Recitation, by request, "When Father Shaves His Face" — Bert Breadman.
Piano solo—Miss Braund.
Recitation—Miss Maggie Parnell.
Dialogue—Six young ladies.
Vocal solo—Elsie Northcott.
Recitation—Miss Annie Thomas.
Vocal quartette — Misses Northcott and Brooks, and Messrs. Deakin and Merrett.
Recitation—Caroline Laing.
Selection—Boys' Band.
Recitation—Miss Elsie Griffiths.
Cornet solo—Herbert Payton.
Recitation—Miss Gladys Thomas.
Flag Drill and Grand March — Twelve girls.

BIRTH

BURGOYNE.—To Mr. and Mrs. Charles Burgoyne, 514 Water street, on April 1st, a daughter.

Ambition is a good thing, but don't fly higher than you can roost.

PILES CURED IN 6 TO 14 DAYS

Your druggist will refund money if PAZO OINTMENT fails to cure any case of Itching, Blind, Bleeding or Protruding Piles in 6 to 14 days. 50c.

Interesting news for shoppers on page seven.

LANGLEY'S SIGNS

Are over all the world and always bring good biz. to the advertisers.
— TRY ONE —
384 WATER STREET
PETERBOROUGH.

Sunny Southern Alberta

The Best of the Last Great West

Investments in Lethbridge city property or farm lands in Southern Alberta will bring you a sure profit—and do it quick.
If you are interested, let us hear from you.
We refer you to the Daily Review (who knows of us) as to our reliability.

McLACHLAN-DYCE REALTY Co.
LETHBRIDGE, ALBERTA.

The Best Men's Shoes Made

We're showing lines of Shoes for Men, who appreciate the rich refinements of high-class Footwear — SHOES selected with the greatest care from the Best Shoes made.

Selected for the purpose of giving the Man who desires Shoes of Quality just what he wants.

The finest of selected Leathers — the perfection of shoe making—Shoes of Quality and exclusiveness.

$3.00, $3.50, $4.00, $5.00.

If you're looking for something choice in Footwear, sir, you'll find it here.

At the Quality Shoe Store

J. T. STENSON & SONS
364 GEORGE STREET. PETERBOROUGH

Ladies Ready-to-Wear

EASTER OPENING

This Week

THE NEW LINGERIE DRESSES

Hundreds of exclusive styles in beautiful White Dresses, mercerized mull material in fine texture, original designs.

Prices—$1 50, $2.95, $3.95, $4.95, $7.50, $10.00, $20.00, $30.00

The Millinery Parlors will show the later styles for Easter this week.

The New Silk and Satin Coats are all in this week.

SEE THE HAND BILLS FOR THIS WEEK'S BARGAINS.

ELLIOT'S
PETERBORO

Easter Toggery Announcement

A Masterly Showing

of all that's newest and best in men's wear

For the Spring of 1912

is now ready for your inspection at this store. Months of careful searching and discriminating buying by us enables you to come to this comprehensive exhibit confident that what you see and what you buy will be the "last word" in style and the best value for your money possible to procure.

Just now we are showing for Easter

NEW SPRING SUITS
SPRING AND FALL OVERCOATS
NEW SPRING TROUSERS
SPRING RAINCOATS
BOYS' BLOOMER SUITS
BOYS' ODD PANTS
HATS AND CAPS
EASTER CRAVATS

SPRING SHIRTS
SOFT COLLARS
SPRING UNDERWEAR
FASHIONABLE GLOVES
SILK AND LISLE HOSE
SILK & LINEN H'DK'FS
SUSPENDERS
GARTERS.

We would very much like to sell you your Clothing and Furnishings this Spring. We depend upon the sheer force of **Better Values** to gain your trade and **Hold it**. Our goods, once bought, will bring you back again.

H. LeBRUN & Co.
CLOTHIERS & FURNISHERS · GEORGE & HUNTER-STS

SPRIGS OF SPORT

Bright Liners on Athletic Topics

A NAME FOR THE BALL TEAM

The fans and fanettes big and small, are having lots to do, to find a name to fasten to our Templin and his crew; one fair young miss who ought to know thinks Lockers would do fine, another thinks the dear old name of Petes should crown our nine. There's others by the dozen, some that wouldn't do at all, while there's others that would make the boys forget the game of ball. It isn't hard to pick the name, a lass thus sends a card; I've got the one that ought to stand on almost any yard. You've got to get the boys who have a wholesome brand of gab, and not the least afraid to hurl it at the man upon the slab; you have to have a bunch who keep things humming all the time, a bunch that's always out to win no matter what the crime. They've got to be some peggers, of the kind that hit the mark and can use their club like winners on the home or foreign park. You can't afford to have a bunch with families on the brain, they won't have time to stay at home, their hopeful sons to train. Then here's the name that takes the prize, and settles all the bets, just send them out upon the green as PANKHURST'S SUFFRAGETTES.

POCKET HERCULES TO BOX KEYES

Toronto, April 2.—Artie Edmunds leaves for New York Wednesday, where he will box Bert Keyes, in a ten-round bout before the Sharkey Athletic Club on Saturday night. If Edmunds gets the decision over Keyes he will get a bout on with Tommy Murphy, who recently fought a draw with Packey McFarland. As usual, the American fighter will not meet Edmunds at his own weight, 122 pounds, Keyes refuses to reduce, so when he meets Edmunds he will have a ten-pound advantage on the Toronto lad.

Hon. W. L. Mackenzie King addressed the Twentieth Century Club at Lynn, Mass., on "The State in Relation to Labor."

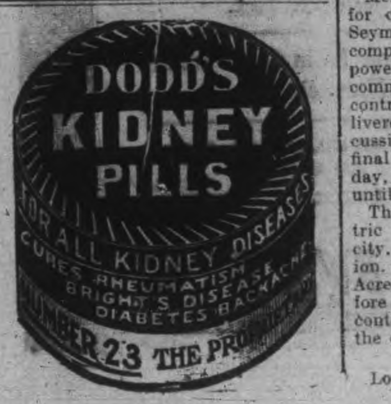

HYDRO FOR EAST.

Work Will Be Started at Once on Transmission Line to Kingston.

Kingston, April 2.—The proposition from the Hydro Electric Commission for supplying power to Kingston has been received, and is regarded as a good one for the city. The contract was submitted by Hon. Adam Beck before the utilities committee of the City Council yesterday afternoon.

Following are the rates: For three thousand horsepower, $30.40; for four thousand horsepower, $26.64; for five thousand horsepower, $24.25.

"Work will be commenced at once upon the transmission line, if Kingston will sign a contract. A temporary supply of power will be secured for Kingston, Brockville and Prescott from the New York and Ontario Power Co. at Waddington, N.Y., until the commission can install a plant at Waddington.

Members of the committee also had for consideration an offer from the Seymour Power Co. The rate this company quoted was $25 per horsepower. Both the company and the commission state that, providing the contract is signed, power will be delivered by Nov. 1. After some discussion, it was decided not to give a final answer on the propositions today, and an adjournment was made until Thursday.

That the offer from the Hydro-Electric Commission is the best for the city, appears to be the general opinion. Engineers P. B. Yates and H. Y. Acre of the commission appeared before the committee in regard to the contract submitted for approval by the commission.

Local news on page seven.

THE DURBAR

Marvellous Exhibition of Art and Beauty are the Kinemacolor Pictures

A large number saw the Durbar in Kinemacolor at the Grand last night, the program being the first of a three night stand and those who have so far failed to see these wonderful pictures will have an opportunity to do so this evening or to-morrow evening. There will also be matinees both days.

These pictures are of the state entry into Delhi and all the minor ceremonies which occupied almost a week. The exact color scheme used at the Durbar is depicted, the pictures being taken by Charles Urban, the inventor, by Royal Command of King George, and they have created a sensation in London and New York.

It is expected that these pictures will be shown to a crowded house at the Grand to-night and Wednesday. The program is a revelation of art and beauty and one forgets the present surroundings and is taken to Delhi to the crowning of the King and Queen as Emperor and Empress of India.

While the films of Kenemacolor pictures of the former engagement, gave a large amount of pleasure to the audiences at the Grand, the present program is much in advance and to miss seeing these pictures is passing an opportunity which does not come every day in the form of an entertainment.

SECOND CHARGE HAS BEEN LAID

Toronto, April 2.—Brought back from Toledo after skipping his bail, Leonard Williams reappared in police court yesterday on a charge of stealing $5.34 from Thomas E. McNair in connection with a real estate deal on Peterborough property. As before, there was no plea, but this time Williams was remanded into custody without bail.

There is a second charge that Williams stole $16 from Miss Elizabeth Hopper, by retaining that amount in excess of his commission on a property transfer.

Homeseekers Excursion to Western Canada

Via Chicago, including all points on Grand Trunk Pacific Railway, April 2nd, 16th, and 30th; May 14th and 28th; June 11th and 25th; July 9th and 23rd; August 6th and 20th; September 3rd and 17th. Winnipeg and return $34.00; Edmonton and return $42.00. Tickets good for sixty days. Proportionate rates to principal points in Manitoba, Saskatchewan and Alberta. Homeseekers' excursion tickets will also be on sale on certain dates via Sarnia and Northern Navigation Company.

Full particulars, tickets and illustrated literature from any Grand Trunk Agent, or write A. E. Duff, District Passenger Agent, Toronto, Ont.

RINGLING BROS. CIRCUS IN JUNE

Big Show is Billed for Peterboro on a Saturday.

Equipped with more spectacular and daring attractions and feats than ever before in its history, the great Ringling Brothers' circus will visit Peterborough, on June 15th, so the Review was informed to-day by Mr. N. G. Petit, their advance agent, who was in the city this morning, making arrangements for the approaching event.

Circus Day will never cease to be a great day for young and old alike and patrons of Ringling Brothers' big shows this year, are assured by Mr. Petit of full value for their money in the way of mammoth attractions and feats of daredevilty and skill.

The feature of the performance this year will be known as the Joan of Arc ballet, a big pantomine presention. This is spoken of as one of the most remarkable and impressive acts ever placed before the public.

Ringling Brothers are carrying eighty seven cars of effects, and their big parade will be over three miles in length. The total strength of the shows, is twelve hundred people, and their exhibition covers over twelve acres of ground.

It is seven years since the Ringling Brothers' circus visited Peterborough, but this city is one of the favored few in Ontario this year, selected by the management, in which to exhibit.

Their first performance will be given in Chicago, at the Coliseum, on Saturday night.

Premier Gouin of Quebec says no elections will be held before the autumn.

Coal Results

¶ We sell the very best quality of hard coal, as good as we know how to buy.

¶ Are you getting results from the coal you are now using? Are you sure it is good? Are you burning it the right way?

¶ There is a deal of difference in how you handle the range or furnace. Our long experience tells us that fact, and we are ready to advise any in doubt as to the best way to make use of coal as fuel.

FEBRUARY PRICES FOR COAL
Egg and Stove $7.50 per ton Nut $7.75. No. 2 Nut $6.50 ton

THE PETERBORO FUEL & CARTAGE CO
LIMITED
162 Charlotte-St. Telephones—(Bell 261 270, (Machine)—270.
134 Alymer-St. —Tel. Bell 302

DID SCOTT MAKE POLE?

Explorers Incline to Belief That He Has Succeeded.

London, April 2.—Though the latest word from the British Antarctic expedition under command of Captain Robert F. Scott left the explorers still 150 miles from the South Pole on January 3, polar experts here are strongly of the opinion that Captain Scott will achieve the great object for which he set out. Captain Scott was still advancing on the date of his last message, and those familiar with Antarctic exploration express the opinion that he would probably reach the Pole before the end of January. Among those favoring this view are Dr. Fridtjof Nansen, the noted Norwegian explorer, who, in an interview at Christiania yesterday, gave expression to this belief.

All the London morning papers print editorials congratulating the members of the Scott expedition. They emphasize the fact that it was not a mere dash for the Pole like that of Amundsen, but a thoroughly planned exploring expedition on a large scale, without any idea of racing for the Pole, and that it has achieved results of the highest importance.

The Telegraph points out that Captain Scott was confronted with great difficulties when traveling to the Pole; they had continually to dig out the ponies and tents when snow fell.

Wool Bill Passes.

Washington, April 2.—The Democratic wool bill, reducing duties, yesterday passed the House, 189 to 92, with 20 Progressive Republicans voting for it. Representative Murray of Colorado, who opposed it in debate and answered "present" on the roll-call, and Representative Francis of Ohio, who voted against it, were the only Democrats who did not line up with the majority.

Representative Payne moved to recommit the bill, with instructions to the committee to report the Republican substitute, but that was lost, 169 to 108.

Six Years With Broken Neck.

Niagara Falls, Ont., April 2.—After living six years with a broken neck, George Steele died here yesterday. His neck was broken when he fell from the roof of the Toronto-Niagara power house when the building was being constructed in 1906. He has been confined to bed ever since the accident, practically his entire body being paralyzed.

Prince Reaches Paris.

Paris, April 2.—The Prince of Wales arrived at Gare du Nord last night and was received by the prefect of Paris, M. Lepine, the Marquis and Marchioness de Bretueil and several members of the English colony. The prince was greatly startled by the volley of flashlights with which the newspaper photographers greeted him. M. Lepine reassured the prince, saying that this was the first mark of esteem of the Parisian public. A large crowd outside the station cheered him as he entered the automobile and drove off to the Bretueil home.

The Prince of Wales is here incognito, under the name of the Earl of Chester. He will be received by President Fallieres to-day.

How Watches Vary.

Theoretically, says a jeweler, the best watches of today are perfect, but actually they both gain and lose time every day. Even if the good watch does not vary one second at the end of the twenty-four hours, the expert insists, it has both gained and lost in that time. If it is wound in the morning it runs fast and toward the next morning runs slow, thus equalizing the time. He says the best watches should be wound twice a day and then at only two-thirds of the capacity of the mainspring, thus preventing either binding or extremes of strong or weakened spring. The balance wheel was expected to equalize differences of mainspring tension, but really this is not the case to what is called perfection.—New York Press.

Foresight.

"She seems to be looking into the future."

"I suppose she has her career all laid out?"

"She has picked her third husband, and she hasn't married her first yet."

Mystery Solved.

Across the turkey's troubled brain
Some gleams of reason flit.
At last, alarming truth, 'tis plain
Why man was good to it.

PERT PARAGRAPHS.

Sometimes a man who marries with great deliberation wishes he had deliberated awhile longer.

Probably because she is amply able to take care of herself a young widow feels minded to have some man take care of her.

Patience is an admirable quality, but sometimes it doesn't seem very heroic.

When we get something for nothing it often proves dear at half the price.

In the opinion of some persons one favor is done in order that it may pave the way for you to do them another.

A college education is frequently one of the means by which hoarded coin gets back into circulation again.

It is a good thing to think before you speak, but to impose the condition might be to cause a great silence to fall about us.

There are some men who are so ardent in their pursuit of wealth that they die in the poorhouse.

TO CURE A COLD IN ONE DAY
take LAXATIVE BROMO Quinine Tablets Druggists refund money if it fails to cure. E. W. GROVE'S signature is on each box 25c.

O'Keefe's

Stout Is Extra Mild

Those who prefer English Porter to Ale, will find O'Keefe's Stout uncommonly delicious.

It has the rich flavor of the finest imported porter—but, being extra mild, will not make you bilious.

All bottles sealed with Crown stoppers to prevent cork and tinfoil getting in your glass. Sold everywhere.

"The Stout That Is Always O.K."

THE O'KEEFE'S BREWERY CO. Limited, TORONTO.

230

J. M. BROOKS & CO., DISTRIBUTORS, 416 WATER ST Phone 61

THE ONTARIO CONSOLIDATED MINES, Limited.

AUTHORIZED CAPITAL $350,000.00 — PAR VALUE OF SHARES 25c EACH

10 acres in the richest part of Cobalt, the world's most famous Silver Field. 4 acres prospected, showing 6 well defined calcite veins. Shaft 60 feet deep and all necessary buildings on property.

Write for prospectus, maps and specia letter.

APPLICATIONS FOR STOCK FILLED IN ORDER OF RECEIPT.

FOR FURTHER PARTICULARS APPLY

MERSON & CO.

Members Standard Stock and Mining Exchange
16 KING ST. WEST, TORONTO, CANADA.

HOTEL LENOX BUFFALO, N.Y.

FIREPROOF THROUGHOUT

MODERN HIGHEST CLASS
UNEXCELLED SERVICE.

Conveniently located in the most beautiful section of the city Buffalo's leading tourist hotel.

EUROPEAN PLAN
$1.50 Per Day and Up.
Special Weekly and Monthly Rates.

SPECIAL—Take public taxicab from depot to hotel at our expense. Instruct driver to charge service to Hotel Lenox. No extra charge in hotel rates.

Write for "Guide of Buffalo and Niagara Falls." It will b sent with our compliments.

C. A. MINER, Manager.

BICYCLE

Now is the time to have your Bicycle cleaned and repaired before the spring rush.

Phone 1256 and we will send a man for your wheel.

MILLARD'S BICYCLE SHOP
225 Hunter Street, near Aylmer

Lehigh Valley COAL

Best in the World

February Prices
will be follows—:
Egg and Stove Coal $7.50 per ton
Nut Coal..........$7.75 per
Pea Coal..........$6.50 per ton
Also first-class Hardwood $6.00 per cord. Mixed Wood $4.50
Cutting & splitting extra

— FOR SALE BY —
J. E. A. Fitzgerald
Both Phones 111

It Was a Treat

The thoughtfulness of Mr. J. J. Turner, sr., of the Grand Opera House, in supplying complimentary tickets to the officers of the 57th Regiment was greatly appreciated by all the officers, who accepted Mr. Turner's kindness, and viewed the exceedingly splendid Durbar pictures last evening.

Colonel Clegg, on behalf of the officers of the Regiment, desires to thank Mr. Turner for the treat which was afforded the officers who were highly delighted with the splendid appearance of the regiments shown in the pictures.

LUMBER

And builders' materials of all kinds—Shingles, Scantlings, Joist and Bill Stuff—Mouldings, Casings and Base and all kinds of finish. Boxes and Box Shooks.

ALF. McDONALD ESTATE
Point St. Charles Mills

Massey Harris Bicycles

Are the best High Grade Wheels made to-day.

Why not have the best?

FOR SALE AT

MURRY MILLER'S
Bicycle and Repair Shop.
Opposite St. John's Church Hunter-st
Phone 1166.

BABY CARRIAGE TIRES PUT ON WHILE YOU WAIT.

FARMERS!

INSURE YOUR STOCK

THE GENERAL ANIMALS INSURANCE COMPANY, OF CANADA

Covers by insurance against loss of Horses, Cattle and all Domestic Animals, either from accident or disease, lightning or fire. MARES IN FOAL A SPECIALTY.

HEAD OFFICE—Montreal.
Capital $500,000.00. All claims have been paid promptly.

DR. T. JOHNSTON and JAS. A. STOREY
AGENTS AND INSPECTORS,
411 Chambers-st, Peterborough District

WHY A WATCH WEARS OUT

Neglect is responsible for most Watches going wrong. A Watch should be thoroughly overhauled, at least once a year. Dust collecting in a Watch causes it to run dry, the grit will then wear away the delicate bearings. If you own a good watch, better be on the safe side — Bring it to our Repair Department where it will receive Skilled Attention.

F. S. SCHNEIDER & CO.
391 George Street
Issuer of Marriage Licenses.

A Special Feature With Us.

SEE OUR WINDOW DISPLAY OF
EASTER EGGS
CHOCOLATE CHICKS RABBITS
TWIG NESTS
and a fine assortment of Imported and Domestic Novelties.

THE HOT CROSS BUNS THAT'S DIFFERENT.

COLEMAN BROS.
426 GEORGE STREET
TELEPHONE 335

JOE'S STORE
291 GEORGE STREET

FIRST-CLASS
POOL ROOM
AND
TOBACCO STORE

Dealer in English and raw leaf Tobaccos.
Irish Twist especially.

JOE'S STORE
291 GEORGE STREET

MRS. M. J. BYRNE
Dealer in
Ladies' Furnishings And Hair Work.
Ladies' Underwear, Children's Clothing and Ornamental Needlework and Stamping executed to order and kept in stock.
LADIES' HAIR DRESSING skilfully attended to. Ladies' hair dressed for balls, parties, entertainments and all public and private occasions.
Switches, Bangs, etc., always in stock and made to order fashionably
Combings of Hair done up in any desired style.
Masks, Wigs, etc., rented for carnivals, concerts, and all occasions.
421 George St. Phone 1350

SPECIALS

FLORIDA TOMATOES
NEW CABBAGE
PINEAPPLES
CAULIFLOWERS
RHUBARB
CELERY
FLORIDA GRAPE FRUIT
LETTUCE
GREEN ONION
PARSLEY
FAMOUS ELEPHANT BRAND ORANGES
GUARANTEED SWEET AND JUICY

Also Bargains in Oranges. 10c doz; 3 for 25c., and 15c., 2 for 25c., 20c, 3 for 50 cents.
BEST GROCERIES AND VEGETABLES

D. M. MINICOLO
Phone 935. 410½ George St.

CLAUDE A. SPENCE APPOINTED CITY SANITARY INSPECTOR

Objections Raised to Mr. Meharry's Appointment at City Council Meeting—Some Communications Received.

The old saying, "There's many a slip twixt cup and lip," was forced home again last evening at the session of the city fathers, when Mr. John Meharry's hopes of being sanitary inspector for the city of Peterborough were doomed to disappointment. Instead Mr. Claude A. Spence, another applicant, who forwarded a flowery application, annexed the job, on motion of Aldermen Gillespie and Gordon, who advocated that Mr. Spence's name be submitted in the Property Committee's report in place of Mr. Meharry.

A hot discussion ensued however, previous to the passing of the motion, as to who was the better man for the position. It was also suggested combining the offices of sanitary inspector and plumbing inspector, but Ald. Gordon gave this idea the quietus by remarking that before that was possible the plumbing inspector had to be dismissed and and there was not evidence before the Council to make that action justifiable.

COMBINING OFFICES.

Ald. Johnston was the strongest exponent of the idea to combine the two offices, being much in favor of making a department out of them.

Both Ald. Gillespie and Gordon were much opposed to the appointment of Mr. Meharry. The latter thought that a man with the reference that Mr. Spence claimed to be possessor of, and who had twelve years' theoretical knowledge of the duties of a plumbing inspector, should not be overlooked.

He also said, if Mr. Meharry was a good police officer he was needed on the force. He didn't believe that he had any good qualifications for the job save that he had looked into a few back yards and lanes. Moreover he was also operating a rink and it was contrary to police regulations that an officer should be engaged in another occupation while an officer. He thought that the Brock street rink was a nuisance to residents in the neighborhood and also that Mr. Meharry's observance of the duties in the past were not such as to warrant his appointment as a man possessing the necessary qualifications for the position.

WANTED MR. MEHARRY.

Ald. Morgan staunchly upheld the appointment of Mr. Meharry.

"He knows cows from the hoof up,' said, and he couldn't see where Mr. Meharry's qualifications were not fully as good as any other man's on the list. He felt that Mr. Meharry should have the preference having been brought up in Peterborough, and his father before him.

Ald. Johnston said those were his sentiments too. The argument on the respective merits and demerits of the men wavered to and fro for a while until the Mayor put the motion. Besides the movers it was backed by Ald. Anderson, Duffus, Buller and Mayor Bradburn. Ald. Duncan stayed with his report that Mr. Meharry be given the job although at the Property Committee he voted for Mr. Spence.

The action of the Council did not suit Ald. Johnston at all. He said it would have been wisdom to have referred the matter to the Committee of the Whole.

Ald. Buller and Gordon also held up the clause in the Property Committee report awarding the contract for tree planting in King Edward Park to Mr. Frank Wise. A motion on their part that H. A. Porter be given the contract lost, however.

The report of the Property Committee was then adopted after making the change specified in regard to the sanitary inspector.

COMMUNICATIONS.

The following communications were recieved:—

From the auditor, to the Mayor and Aldermen of the City of Peterborough:

Gentlemen,—I have the honor to submit herewith my report as auditor of the accounts of the city for the year ending Dec. 31st, 1911.

The books and vouchers of the City Clerk, the City Treasurer, the Treasurer of the Commissioners of the City Trust, the Treasurer of the Board of Education, of the Nicholls Hospital Trust, of the Public Library Board, of the Central Charity Board, the Assessment and Collector's Rolls of 1910 and 1911, and the arrears of taxes, have been examined and checked, and I have much pleasure in reporting that all these departments are well and accurately kept.

The bonds of the various officials of the Corporation are in proper form, and for the required amounts.

Respectfully submitted.

JAS. A. HALL,
Auditor.

March 29, 1912.

The report was received and instruction given to have 200 of the auditor's reports printed in detail.

From W. D. Lighthall, secretary-treasurer of the Union of Canadian Municipalities, asking Peterborough to send delegates to the 12th annual convention of the Union to be held on Aug. 27th, 28th and 29th, at Windsor, Ont.—The letter was received.

STATEMENT OF ROLL, MARCH.

To total amount on Roll...	$223,218 01
By total am't deposited...	210,442 39
Balance......	$ 12,795 62
Less disc't, 1st paym't...	3,343 87
Balance	$9,431 75

Amount collected and deposited during March... $2,133 17
—Received.

CANNOT COME.

From Lieut.-Col. H. C. Lowther, Military Secretary to the Governor General, acknowledging the city's invitation to visit Peterborough this year and stating that the time of their Royal Highnesses is taken up to the end of November, and suggesting that it might be better to postpone the engagement until next summer.—Received.

SIDEWALK NEEDED.

From Miss Helen Denison, secretary of the Protestant Home, regarding a sidewalk on Anson St., from Water St. to the Protestant Home. This was promised last fall and its completion at an early date is desired as the opening of the new Home may be held on April 23rd.—Referred to the Board of Works.

From Thos. Darke, secretary of the Trades and Labor Council, emphasizing the desirability of having all the streets in the city named, stating that the Labor Council was heartily in favor of this idea.—Referred to the Board of Works.

DOURO RESIDENTS BATTLE IN WORDS

Police Court Case Follows and Both Make Contributions

Douro was well represented at the County Court sitting yesterday afternoon, when two of its residents had Magistrate Edmison decide a charge of abusive language. James Crowley was the complainant and Michael Leahy, a neighbor, was the defendant. Mr. W. H. Moore, K.C., appeared for Crowley, and Mr. F. D. Kerr for Leahy. His Worship was reluctant to have the neighbors quarrel, and he wished them to shake hands and be friends, but as the complainant would not accept overtures, the Magistrate heard the evidence. He found that both the defendant and complainant had been at fault. A fine of $1 was imposed upon Michael Leahy, the defendant, while half the costs of the court were to be paid by Crowley and the other half by Leahy. It cost Crowley $2.60, and Leahy $3.60.

The story of the trouble, as gathered by the evidence, was about as follows: Michael Leahy and his brother Thomas were driving along the road about three o'clock on Monday, March 25. They met James Crowley, with whom they were merely on speaking terms. Crowley made some remark to the Leahys, which Michael did not like. One word followed another, and Crowley, so he said, was insulted. He rode a little way on Leahy's sleigh, and upon leaving said that he would see how good their word was in court in a few days.

When Crowley was cross-examined by Mr. Kerr he acknowledged being what is termed a "fighting man." He said he could "go some" if he had to defend himself. Crowley is a big, husky Irishman, while Leahy is a small, quiet, inoffensive man, though it was quite evident that he is Irish, too.

Even after the evidence was all in, Magistrate Edmison said that if the men would shake hands and assure one another that they were sorry, he would dismiss the case. Leahy was prepared to go half way, but Crowley did not see it quite that way.

His Worship remarked that both men were guilty of using offensive language. He said that if Douro had many such residents as these two appeared to be, the time would come when no person would wish to go there. The above judgment was then given.

HORTICULTURAL

The Authority and Objects of Horticultural Societies

Horticultural Societies are brought into existence under, and conduct their business and undertakings in accordance with the provisions of an Act of Legislature of Ontario, and are under the direct supervision of the Department of Agriculture, to which annual statements of their transactions are made.

The object of the Horticultural Societies, as set out in section 9, of the Act referred to, "Shall be to encourage improvement in horticulture."

By holding meetings for discussion, and for hearing lectures on subjects connected with the theory and practice of improved horticulture.

By holding exhibitions and awarding premiums for the production of vegetables, plants, flowers, fruits, trees and shrubs.

By the distribution of seeds, plants bulbs, flowers, shrubs and trees in ways calculated to create an interest in horticulture.

By prompting the circulation of horticultural periodicals.

By encouraging the improvement of home and public grounds, by the planting of trees, shrubs and flowers, and by otherwise promoting outdoor art and public beauty.

By offering prizes for essays on questions relating to horticulture.

By importing and otherwise procuring and distributing seeds, plants and shrubs of new and valuable kinds.

The Peterborough Horticultural Society seeks under the above authority and conditions to improve the horticultural surroundings of the "Electric City" and district, and it heartily requests every resident to join in the good work.

Mr. Hancock's Sales

THURSDAY, April 4.—Sale of furniture, property of Mrs. John Colter. Sale at one o'clock p.m., and at the residence, adjoining Jackson Park, No. 506 Smith street.

W. J. Gerald, the Deputy Minister of Inland Revenue, has applied for superannuation.

Wednesday Bargains In The Easter Sale Offers
Liberal Reductions On Much Wanted Merchandise

Phenomenal economies rule here from 8 a.m. to 6 p.m., Wednesday. It's a time for buying liberally—you save on every article you buy, so the more you buy the more you save. We have prepared these "Wednesday Bargains" with extra care—you'll find better than usual qualities—the widest possible selection, and prices far lower than named in many weeks. **Look over each item—you'll find savings just as big as stated.**

WEDNESDAY BARGAINS

RUSH PRICES ON VALENCIENNES LACES AND INSERTIONS, 5c yard

This is an extraordinary offering in fine Valenciennes Laces and Insertions. At the marked price we expect early response. Fine German and Maline makes, along with broken lines from regular stock. Widths from ¼ to 3 inches, excellent range of dainty patterns. Better come early and secure a big supply for your summer needs. Reg. up to 15c yard
Wednesday Mid-Week Bargain .... 5c yard

UNUSUAL WEDNESDAY BARGAINS FROM OUR HOME-FURNISHING DEPT.

TAPESTRY RUGS—English Tapestry Rugs, some are seamless, others without seams in a big range of new patterns and colorings. All wool face, fine close weave, size 12ft. x 10ft.6in., 12ft. x 9ft., and 10ft.6in. x 9ft. Regular up to $15.00. Wednesday Mid-Week Bargain $9.98

CURTAIN MUSLINS, 15c—Fine White Curtain Muslins in several different size coin spots, suitable for bedroom bath room and kitchen windows.
Wednesday Mid-Week Bargain .... 15c yard

VERANDAH MATTING—Not too early to buy New Matting for your verandah and steps. Best quality Cocoa Matting, 36 inches wide, with plain centres and pretty key border in soft tones of green.
Wednesday Mid-Week Bargain .... 69c yard

FEATHER PILLOWS—Pure Feather Bed Pillows, covered with Fancy Art Ticking.
Wednesday Mid-Week Bargain .... $2.16 pair

CURTAIN NETS—Heavy Curtain Nets, in ivory, white, ecru and drab. A big assortment of new patterns to choose from. Wednesday Mid-Week Bargain .... 25c yard

REMARKABLE VALUE IN CRASH TOWELLING, WEDNESDAY 7c yard

Remarkable value in every sense of the word, is contained in this line, of all Linen Crash Roller Towelling, close firm weave, heavy quality and very absorbent, 17 inches wide, colored borders. Regular 10c yard.
Wednesday Mid-Week Bargain .... 7c yard
4 yards for 25c

CORSETS 49c

Women's Corsets developed from a firm quality white coutil, long skirt, medium bust, four strong hose supports, deep lace and ribbon trimmed.
Wednesday Mid-Week Bargain 49c

HOSE SUPPORTS 25c

Women's extra fine quality Moirette Pad Hose Supports, fitted with C.M.C. clasps.
Wednesday Mid-Week Bargain 25c

WHITE DRESS MUSLINS, 7½c yard

Broken lines, odds and ends and counter soiled pieces of Fine White Dress Muslins, marked at half-price for quick clearance Wednesday morning. A varied assortment of stripe designs in particularly fine qualities, 27 inches wide, splendid wearing and washing material, would serve specially for children's dresses. Regular 15c yard.
Wednesday Mid-Week Bargain 7½c

DRESS GOODS MARKED TO CLEAR AT 32c YARD

Broken lines of some of our attractive Spring Fabrics are found in this collection of Dress Goods for Wednesday clearance. Satin cloths, stripe taffeta and box cloths, in all the leading colors and in widths of 42 and 44 ins. Weaves and weights will be found correct for tailoring of suits or skirts, all marked at one price for quick disposal.
Wednesday Mid-week Bargain 32c yd

GREAT BARGAINS IN EMBROIDERIES, 5c YARD

For early Wednesday shoppers, a limited quantity of Fine Cambric Embroideries, beadings and insertions, composed of broken lines, odds and ends that were depleted by early Spring selling makes a very attractive offering for shrewd buyers, immense assortment of pretty and effective designs in widths from 2 to 10ins., values up to 15c.
Wednesday Mid-week Bargain .. 5c yd

CORSET COVERS WEDNESDAY 25c

A collection of Women's Corset Covers, made of fine Nainsook and trimmed with torchon lace, forms an unusually low price offering for Wednesday. They are cut with full fronts and are extremely well-made. All sizes, limited quantity; better shop early.
Wednesday Mid-week Bargain 25c

TOILET SOAP, WEDNESDAY 3 CAKES 10c

Hazeline Complection Soap, contains witch hazel, vaseline and glycerine. Soothing and cleansing. 3 cakes in a box.
Wednesday Mid-Week Bargain .... box 10c

35c CASHMERE HOSE, 25c PAIR

Women's 2/1 Ribbed Black Cashmere Hose, seamless and full fashioned, suitable for present wear, made from superior quality English spun yarns, extra splicing at heel and toe. All sizes, regular 35c.
Wednesday Mid-Week Bargain .... 29c pair

New Style Kabo Corsets

RICHARD HALL & SON, LIMITED

See the New Spring Coats

WHY THE LOCAL MERCHANTS SHOULD BE PATRONIZED

Some people send a considerable amount of money out of the city, and the local merchant to whom should be given every support suffers accordingly. There are many reasons why the custom should be given to the man who has spent his money and time in building up his business, and who also is one of the potent forces in the growth and upkeep of the city or town in which he does business. It is as much to his interests to keep down the prices and give the best values as it is for the customer to receive them, and he acts on this principle.

Here are a few reasons why the local customer should trade at home.

Because: You examine your purchase and are assured of satisfaction before investing your money.

Because your home merchant is always ready and willing to make right any error or any defective article purchased of him.

Because: When you are sick or for any reason it is necessary to ask credit, you can go to the local merchant. Could you ask it of a mail order house?

Because: If a merchant is willing to extend you credit you should give him the benefit of your cash trade.

Because: Your home merchant pays local taxes and exerts every effort to build up and better your market, thus increasing the value of city and country property.

Because: the mail order merchant does not lighten your taxes or in any way help the value of your property.

Because: The mail order merchant does nothing for the benefit of market or real estate values.

Because: "If your town or community is good enough to live in it is good enough to spend your money in."—Gov. Folk of Missouri.

Because: The best citizens of your community patronize home industry. Why not be one of the best citizens?

Because: If you will give your home merchants an opportunity to compete, by bringing your order to him in quantities you buy out of town he will demonstrate that, quality considered, he will save you money.

Firemen's Mascot

This morning the firemen were the recipients of a new and lively mascot. The little dog is the present of Mr. George Hatton to the fire brigade, and the men appreciate his gift very much. The mascot's name will be "Jerry," and the men are determined that their little spaniel, now eight months' old, will be trained in a way that will eliminate the necessity of having him done away with by the big men in blue.

Always remember to be a gentleman—unless you are a woman.

C. B. ROUTLEY, 379 GEORGE STREET

Extra Special Week

At C. B. Routley's

For the first few days, starting Easter week, we will offer Wall Paper and Dinner Sets at half price offerings.

We always have sold the best goods obtainable at Routley's.

We are now selling an extraordinary special line of Dinner Sets and Wall Papers.

We always shall sell the best goods money can buy, and in no city in Canada will we allow ourselves to be undersold.

REMEMBER your chance to secure one of these wonderful values in Alfred Meekin's 97 piece Dinner Sets cannot be found anywhere outside of this Challenge Sale.

Dainty Room Papers

Don't pay exorbitant prices for your Wall Papers when you can get from us the pick of the European and American, also Canadian manufacturers' goods at such inducements. If your pocket book is light we can adapt ourselves to your needs. If a full purse, no store in the country can show you better goods to select from. Rich and poor will find goods of exceptional opportunity brimming over with values and individuality that lift them head and shoulders above the best in town. Try us once and it will be hard to coax you to trade outside this store.

Our reputation has been built by selling dependable Goods at moderate prices.

379 GEORGE STREET.

C. B. ROUTLEY, 379 GEORGE STREET

C. B. ROUTLEY, 379 GEORGE STREET

C. B. ROUTLEY, 379 GEORGE STREET

THE GOLDEN LION

These Are Opportunity Days

In Spring & Easter Shopping

THE LADY who thinks of wearing her Winter Suit or Hat for Easter will surely be breaking all the rules of the dictates of Fashion.

That Easter throughout the whole universe is the recognized day for formal showing of Spring Styles goes without saying, and Easter 1912 will surely reveal many striking and attractive features in the line of Ladies' Ready-to-Wear Suits, Coats and Hats. We carry a most complete line of Ladies' & Misses' Wearing Apparel, in fact, everything that is up-to-date, and reasonable in price, embodying every feature in favor of the purchaser and a credit to ourselves.

SMARTLY TAILORED SUITS, $15.00

These Suits will be found to contain all the qualities of a higher price Suit. They come in Navy Serge with semi-fitting coat and shawl collar, and in Black and White Pin Stripes. An Easter special at $15.00

EASTER WASH DRESSES

A superb collection of New York Wash Dresses, made in linens and high class wash materials with square and round, high and low necks, some with sailor collars and the side band effect; all neatly trimmed. Prices ranging from ....$1.50 to $6.00

MILLINERY

Some Easter Specials in Ladies' Smartly-tailored Hats, trimmed with the latest Novelty Mounts, Flowers and colors. Prices for Easter, ranging from .... $6.00 up

MISSES' & GIRLS' HATS, $4.00

We have a larger and more comprehensive showing than ever before of Misses' and Girl's Tailored Hats, trimmed in all the latest Mounts, Flowers and Fruit. No two alike. An Easter special at.......... $4.00

NAVY & BLACK SERGES, 75c yard

Serges this Spring stand out more prominent than ever before as one of the Leading Fabrics for Spring. We have a most complete showing. Navy and Black Serges, beautiful quality, 50 ins. wide. Easter special at, yard 75c

OUR DRESSMAKING DEPARTMENT with an increased staff of experienced operators will now be better able to serve its patrons with more promptness and efficiency than ever before. All orders for Spring Suits and Dresses, etc., entrusted to this department will be executed in the Latest Spring Styles with Satisfaction Guaranteed. Phone 429.

ROBERT FAIR & Co. Limited

THE FORTY-SECOND ANNUAL REPORT

A most sumptuously printed book is the Forty-Second Annual Report of the Royal Bank of Canada. Artistic, chaste and confidence-inspiring, its production is a credit to the management and to the printer.

Appended to the general statements of the bank's affairs is a historical sketch, which affords some interesting information. Commencing in a small centre of the Province of Nova Scotia, two years after confederation, it made steady, if moderate progress, for thirty years. The ensuing ten years were years of phenomenal progress throughout the Dominion, and even beyond. To-day it points with justifiable pride to the fact that it is the third largest bank in Canada. There are now 202 branches, of these one each in Great Britain and United States, twenty-four in the West Indies, and the remainder in the Dominion and Newfoundland.

In pace with the enterprise of the establishment of new branches, the business of the bank increased by leaps and bounds. The expansion of business throughout the country has been mirrored in the bank's operations. In one year, 1910, its assets had increased from $67,000,000 to $92,000,000, the total deposits from $50,000,000 to $72,000,000, its capital and reserve fund from $10,700,000 to $13,200,000, its current loans and discounts from $33,000,000 to $52,000,000. Since 1884 the dividend has been steadily increasing from 7 per cent. at the time indicated to 12 per cent. in 1911. This tells the story of the bank's prosperity and efficiency most clearly and satisfactorily.

The local branch in Peterborough, under the management of Mr. V. Eastwood, enjoys the confidence and accounts of a large number of our business men. The methods of the bank as reflected in the manager and his staff, draw to it remunerative business, as the Peterborough branch is one of the most important stations throughout the province.

THE CRUCIFIXION

Choirs of All Saints' and St. John's Were Heard

The choirs of All Saints' and St. John's were heard to splendid advantage in the presentation of Stainer's Crucifixion at All Saints church last evening with Mr. R. J. Devey as conductor, and his son, Master Cyril Devey, presiding at the organ.

The attendance at the service, at which the rector officiated, was very encouraging, and the efforts of the choristers were appreciated to a marked degree. The interpretation of the choruses by the seventy voices was accurate, and throughout most pleasing to the congregation, while the solo, duet and quartette work was equally correct. The soloists were Messrs. Chandler and Brown, tenor, and Messrs. Barling, Spence and Edley, bass. Special mention might be made of the quartette, "God so Loved the World," unaccompanied, and the duet by Messrs. Chandler and Barling, "So Thou Liftest Thy Divine Petition," and also the work of the young organist.

The careful training of Mr. Chandler and Mr. Devey was evidenced throughout the presentation, and no doubt another large congregation will be present when the oratorio will be repeated in St. John's church Good Friday evening at eight o'clock.

Interesting news for shoppers on page seven.

LOCOMOTIVES DO A LITTLE TOO MUCH BLOWING

Citizens Ask the Council to Remedy the Nuisance

A petition to which the signatures of several citizens were affixed, was read at the City Council meeting last night, complaining of the unnecessary blowing of locomotive whistles within the city limits.

Ald. Gordon took up the cudgels on behalf of the petition, saying that much unnecessary whistling prevailed, which might have deleterious effects one way or another on persons ill, living in the vicinity of railroads.

He thought that quite often engineers indulged in needless whistling more from a spirit of sportiveness than anything else.

Ald. Buller however thought that it was necessary for engineers to sound their whistles on the ground that it was a great protector of human life.

On motion of Ald. Gordon and Ald. Duffus the City Solicitor was instructed to draft a by-law prohibiting as far as possible, the blowing of locomotive whistles within the city limits.

GENTLEMEN OF PETERBOROUGH

Before purchasing your Spring and Summer Walking Shoes, we would be pleased to have you call and inspect the

Beresford Shoe

Ladies—When you are looking for an attractive and nobby Shoe, don't forget to call and inspect

THE VASSAR SHOE

These Shoes are now on display and can be purchased only from

J. W. MILLER & SONS

406 GEORGE STREET.

Just Received—A LARGE ASSORTMENT OF

EAR RINGS

The latest designs. Prices ranging from $1 to $30
Call and we will be pleased to show you, at

E. V. WARNE'S COR. BROCK & GEORGE

When the eye is said to be astigmatic, the meaning is that the eye has a double focus. This annoys the brain and the eye will strain unconciously to bring about a clear focus; this strain usually causes headaches. Astigmatism is usually congenital or so at birth—It is remedied by wearing glasses ground from the segment of a cylinder. These glasses, if rightly made, brings images to a focus on the retina and thus relieve all strain.

TALK No. 5—

ASTIGMATISM OF THE EYE

Children as well as adults suffer from astigmatism. We correct all common or complicated errors of sight by suitable lenses.

J. W. BROWETT, Optometrist
MARKET BUILDING

LADIES' OF ST. JAMES' CHURCH ARE WORKERS

Have Done Commendable Work in the Church's Interests

In spite of the wintery weather the members of St. James' Methodist church and Sunday school turned out in large numbers to the meeting last night.

An attack on the sumptuous array of good things provided by the ladies of the church, occupied the attention of those in attendance during the first few hours of the evening. When the dainties had been disposed of, representatives of the different departments of the church presented their reports.

Two bright musical numbers were much enjoyed by the audience, Mrs. Rehill and Mr. Potter in their duet were well received, and Miss Leader's solo was heartily applauded.

Reports from the Trustee Board, Quarterly Official Board, Ladies' Aid Society, Sunday school, senior and junior Epworth Leagues, young men's and young ladies' guilds were read.

The reports showed the church's finances to be in a most flourishing condition. There is only $1,600 of the churchs' debt that is not provided for by subscriptions.

The Ladies' Aid report showed that they had raised during the past year $731.63, and had contributed to the building fund the sum of $300. Their efforts in the various financial projects they have undertaken have resulted in winning for them the honor of having raised a larger sum of money than any other body of Methodist ladies in the Peterborough district.

They have also done more than their duty in visiting the members of the congregation and sending flowers to the sick.

The Rev. Mr. Brown remarked that the past year had been one of internal development and not of increase in numbers. He was grateful, too, for the loyal support St. James' church had received from the outside churches and their members. The church had in the past year commenced several new organizations and introduced new features into the former and older bodies.

Mr. H. C. Stabler also spoke, complimenting the congregation of St. James' church on the energy and vigor with which they had attacked and reduced the church debt.

The meeting was brought to a close by the singing of the doxology.

The Minister of Militia has instructed the D.O.C. at London to secure a camp district from 4 to 10 miles square.

ENDORSATION BY CITY COUNCIL OF M.I.P. EXHIBITION

Would be Good Thing for City and Her Industries

A deputation from the Ladies' Auxiliary of the Peterborough Health Association waited on the City Council last night, asking for the co-operation and assistance of that body in making their "Made in Peterborough" exhibition in the Armories, a success. The Association purpose holding a big carnival week from May 27th to June 1st, in the effort to raise sufficient funds to engage a district nurse to visit consumptive homes in the city and disseminate educative literature and information on correct methods of combating the disease.

The deputation was composed of Mrs. R. W. Travers, Mrs. W. H. Bradburn, and Mrs. James Kendry. Mrs. Kendry spoke first explaining the nature of their contemplated exhibition. They intend to have the Armories stocked with booths, which will be occupied with exhibits of Peterborough's manufactures. The ladies have made a thorough canvas of the city, calling upon every manufacturer, soliciting from them exhibits. The responses met with in some instances were gratifying, while in others, discouraging. Arrangements have been made to have forty-two booths on exhibition, but so far just fourteen have been sold.

The ladies therefore besought the aid of the Council in stimulating the manufacturers to purchase booths thereby assisting the Auxiliary in their praiseworthy efforts, and at the same time booming Peterborough's industries.

The Council through Mayor Bradburn and Ald. Gillespie expressed their willingness to co-operate with the ladies as far as possible in causing the affair to be a success. They also thought that Mrs. Travers' suggestion to have Sir James Whitney or the Governor General visit Peterborough at the time, was a good move.

On motion of Ald. Gillespie and Gordon, the following resolution carried.

"That this council is of the opinion that the 'Made in Peterborough Exhibition' which is being arranged by the Ladies' Auxiliary of the Peterborough Health Association will be a good advertisement for the city, and for those who exhibit at it, and that in view of the benevolent objects to which the proceeds will be applied, and for the credit of the city, it should be supported and that this Council commend the exhibition to the support of the manufacturers and citizens generally.

A further motion authorized the Manufacturers' committee to act in conjunction with the Ladies' Auxiliary in the matter.

MR. COLLINS GAVE FINE ADDRESS

Local Astronomists Enjoyed His Interesting Talk

Those who attended the meeting of the Astronomical Society last evening at the Collegiate Institute enjoyed a rare treat in the address of Mr. J. R. Collins of Toronto, who had kindly consented, at considerable personal inconvenience to be present.

Mr. Collins is a trained observer, and has devoted many years to observation and study of astronomical matters. His deductions and comment have an added authority from this study of the subject. The address was illustrated with many slides, showing details of research in connection with the planetary system of the universe.

Formal business of the Branch was transacted as soon as the meeting opened. Mr. H. D. Fiske, president, presiding. Messrs. Keyes and Carveth who have been making individual observations recently, gave accurate accounts of what they had noted, with the aid of their telescopes. Mr. Fred Roy was received into the membership of the society. The meeting was again indebted to the able services of Mr. Fiske, who took charge of the lantern, which contributed so much to the interest of the address.

Mr. Collins, in his opening remarks showed the relation of the earth in space to the other seven planets of the sun, describing in what respects the earth corresponded with these planets. His comparisons showed the earth to be but a comparatively small body. Also he compared the earth's density and gravitation to that of the other planets.

Mr. Collins dealt with the cause of the four seasons of the earth, demonstrating the sun's effect in that connection. Mr. Collins also made clear the connection between the magnetism of the earth and that of the sun, and how solar activity effects the earth's magnetism. So marked is this effect that it is calculated that in years to come the astronomers will be able to predict the seasons and the weather to a great extent by the sun's activity.

At the conclusion of the address, on motion of Messrs. Easson and Elliott, a hearty vote of thanks was accorded the speaker of the evening.

It is expected that the next meeting of the Society will be addressed by Mr. F. L. Blake, O.L.S.D.L.S., of Toronto Observatory.

Good Friday Service

The public service will be held on Good Friday afternoon at three o'clock under the auspices of the Ministeral Association, as in the past few years, this being decided at the meeting yesterday. Owing to the lateness of the season, the service will not be held in Central Park, and by kind permission of the military authorities it will be held in the armories. Further notice of details will be made later.

Rural Dean Fletcher of Cobden died in Ottawa hospital after an operation for appendicitis.

The farm residence of Thos. McNunn in Mayo township was burned, along with $200 in tax collections.

Geo. Marion of the Patterson House, Owen Sound, is accused of tampering with witnesses in a liquor case.

There are 15,015,569 Roman Catholics in the United States, a reported increase of 396,808 in a year. There are 17,491 priests.

"Oh, How I Itched!

What long nerve-racking days of constant torture — what sleepless nights of terrible agony—itch—itch itch, constant itch, until it seemed that I must tear off my very skin—then Instant relief—my skin cooled, soothed and healed!

The very first drops of D. D. D. Prescription for Eczema stopped that awful itch instantly, yes, the very moment D.D.D. touched the burning skin the torture ceased."

D.D.D. has been known for years as the only absolutely reliable eczema remedy, for it washes away the disease germs and leaves the skin as clear and healthy as that of a child.

If you will come to our store, we have had the agency for this remedy for so many years that we can tell you all about D.D.D. Prescription and how it cures eczema.

Or you can get a free trial bottle, by writing D.D.D. Laboratories, 49 Colborne street, Toronto. McDermid & Jury and E. L. Payne, druggists.

Dr. de Van's Female Pills
A reliable French regulator; never fails. These pills are exceedingly powerful in regulating the generative portion of the female system. Refuse all cheap imitations. Dr. de Van's are sold at $5 a box, or three for $10. Mailed to any address. The Scobell Drug Co., St. Catharines, Ont. Sold by the Warne Drug Co., Limited

BIG SALE
—OF—
LADIES' & GENT'S READY-TO-WEAR CLOTHING AND MILLINERY
On Account of our being overstocked and New Goods coming in we must reduce stock.

Ladies' Suits—all colors — latest styles, regular from $18.00 to $24.00, to go at.......... $13.95
Ladies' Skirts—Voile, in this season's styles, from $8.00 to $12.00 to go at.......... $7.49
Another lot of Skirts, from $4.50 up to $8.00, to go out at.......... $3.49
Waists..........from 39c up to $5.50
Men's Suits, Spring Overcoats, Trousers, Shirts, etc., at positively lowest prices.
Millinery—latest styles at lowest prices.

CANADIAN FURNISHING HOUSE
311 George Street
Opposite Custom House

Cook's Cotton Root Compound.

The great Uterine Tonic, and only safe effectual Monthly Regulator on which women can depend. Sold in three degrees of strength—No. 1, $1; No. 2, 10 degrees stronger, $3; No. 3, for special cases, $5 per box. Sold by all druggists, or sent prepaid on receipt of price. Free pamphlet. Address: THE COOK MEDICINE CO., TORONTO, ONT. (formerly Windsor)

CANADIAN PACIFIC
EMPRESSES
Length, 570 feet Breadth, 65½ feet
Tonnage, 14,500
Wireless and Submarine Signals
HOLD ALL RECORDS BETWEEN CANADA AND LIVERPOOL

AND OTHER STEAMSHIPS

From St. John, N.B., to Liverpool

Empress of Britain	April 5
Empress of Ireland	April 19
L. Manitoba (one-class)	April 25

From Quebec to Liverpool

Empress Britain	May 3, May 31, June 28
Empress Ireland	May 17, June 14, July 12

From Montreal to Liverpool

Lake Champlain	May 9, June 6, July 4
Lake Manitoba	May 23, June 20, July 18

Tickets and all information from any steamship agent, or
W. McILROY, C.P.A., C.P.R., Peterborough, Ont.

The Star Furnishing Co.
CORNER GEORGE & HUNTER STREETS.

We are now settled in our New Premises, where we have secured the most up-to-date stock of LADIES AND GENT'S CLOTHING, MILLINERY, and DRY GOODS.

We are going to make Easter Week as our Grand Opening and are going to sell our enormous stock which is of the Latest and Most Stylish Goods ever sold in Peterborough, at 25% less than regular prices.

We have one beautiful Ladies' Suit, delivered to us as a sample, which is marked at $22.00. During Easter week it will be offered $17.00

Our entire stock of LADIES' DRESSES and MILLINERY, consisting of the Latest New York and Paris Styles at Easter Opening Prices.

Our Gent's Tailored Suits, regular $18.00 and $20.00. Easter Opening prices $14.00

GENT'S NEW FURNISHINGS secured especially for our Easter Opening at the lowest prices. Call and inspect our stock yourself and be convinced.

THE STAR FURNISHING CO.
H. ABRAMSON, Manager. 401, GEORGE STREET.

Dr. T. P. McCullough
166 Brock Street
Specialist Eye, Ear, Nose
and Throat

THE DAILY REVIEW

BURN Occc SCRANTON COAL

VOL LIXV., NO. 80 PETERBOROUGH, ONT., CANADA, WEDNESDAY, APRIL 3, 1912 TEN CENTS PER WEEK.

SCHOOL TEACHERS CHARGED WITH ASSAULTING BOY

Magistrate Reserves Judgment Till Thursday, After Taking Evidence In Case Preferred by Vincent Hopwood, a Pupil at Baptist College—Received Ten Stripes at Night—Admits Being Bad.

Woodstock, April 3.—At 7.30 o'clock last night, the three Woodstock College professors, Messrs. R. A. F. McDonald, Leon McCrimenon and Vincent Price, who it was alleged administered a severe thrashing to Vincent Hopwood, a student at that institution, were charged in the local police court with assault. The accused professors were represented in court by G. G. McKay, K.C., of this city, while Crown Attorney Ball prosecuted.

Hopwood stated that at about 11.30 p.m. on March 22, Prof. McDonald came to his room and told him to follow him. Witness did so, and was taken to the gymnasium, followed by Prof. McCrimmon and Prof. Price. Hopwood was ordered to take off his bath robe and to lie across the vaulting horse. He refused, but the three masters forced him to do so. McCrimmon and Price held him and McDonald applied ten cracks with a strap over his bare back, leaving long weals. Witness did not think he had been cut. McDonald told him he would get twice as much next time.

Hopwood admitted that he had been a bad boy. He had been punished by other teachers several times and had been warned that his next offence meant severe punishment. Witness stated that he had attended other schools and had received similar punishment for disobedience, although it had never been on bare skin.

Dr. Walford, who examined the boy the day after the punishment, stated there were several marks on the student's back about 12 or 14 inches long. The skin was not cut. Dr. Walford thought that the beating was most severe.

The only witness called for the defence was Prof. R. A. F. McDonald, who administered the punishment. He stated that, previous to the whipping, he had repeatedly warned Hopwood regarding his disobedience. Witness did not feel that the whipping had been too severe.

McDonald stated that, although he had not secure special instructions from the principal in this case, the masters were generally trusted regarding the punishment to be administered.

After the hearing of the evidence, Magistrate Ball reserved judgment until Thursday next.

CHANCELLOR LLOYD GEORGE SHOWS SURPLUS OF $32,725,000

British Treasury Chief Reports That the Loss of Revenue on Account of the Coal Strike Has Been $2,000,000—Disappointed In His Hopes of a Big Reduction In Naval Expenditures—Trade Prospects Are Good.

London, April 3.—The British budget for the financial year, 1912-13, was introduced by David Lloyd-George, Chancellor of the Exchequer in the House of Commons yesterday before the thinnest attendance on such an occasion for fifteen years.

The Chancellor was in the comfortable position of having a nest egg of $32,725,000 remaining from the year just closed. This, he said, was the largest realized surplus on record.

The loss to revenue from the coal strike has been upwards of $2,000,000.

The estimated expenditure for the financial year, 1912-13, amounts to $934,625,000, an increase of $28,095,000 over that of the past year.

This is mainly due to the compulsory insurance act for workmen and the acquisition of all the telephones in the United Kingdom by the state.

From the good trade outlook, the Chancellor of the Exchequer considered that it was safe to estimate an expansion of most of the revenue-producing taxes. He announced therefore that, although there would be no reduction of taxation, no new taxes will be imposed.

The revenue for the coming year he estimated at $935,945,000, leaving a surplus of $1,520,000.

Referring to the increase of $28,000,000 in the expenditure of the fiscal year of 1912-13, the Chancellor said he had been disappointed in his anticipation of a big reduction in naval expenditure.

He was afraid the prospect of a decrease in that direction was not bright. He, however, took a rosy view of trade prospects. He said:

"Trade throughout the world appears to be in an exceptionally healthy condition. The conditions in the United States are stronger than they have been for years, and instead of the devastating cyclone we had a few years ago from across the Atlantic, we are likely now to have a steady trade wind. There is only one disturbing factor, the Presidential election, but I do not think that is going to have a very serious effect on the trade of the United States. That is full of hope for our trade here."

PASSING OF EDWARD TERRY

London, April 3.—Edward O'Connor Terry, best-known of English actor-managers, died at his home, Priory Lodge, Barnes, Surrey, yesterday, after a brief illness. He was born in 1844, and came to his stage heritage by right of birth, his father, John Terry, having been a well-known and popular London actor.

Young Terry was educated privately, and made his stage debut in 1863. His first London appearance was at the Surrey Theatre in 1867, and in rapid succession he had appeared in the Lyceum and then the Strand. He remained at the Strand till 1873, then he went to the Gaiety, where he stayed till 1887, then opened Terry's Theatre with "Sweet Lavender," playing the part of Dick Pheany 1,670 times. He was one of the best known Freemasons in the world, having been grand past treasurer of the English Grand Lodge and founder and first master of Edward Terry Lodge. He was very charitable, and had written many books. He has played in every country in the civilized globe.

Interesting news for shoppers on page seven.

A manufacturer of hair tonic in Chicago has been sentenced to remain in jail until he proves that his preparation will really produce hair.

Miss Marie Leonhard With the All-Star English Co. "With Edged Tools" at "The Grand" To-morrow (Thursday) Evening.

WHY PETERBOROUGH LACKS INDUSTRIES

The Examiner in a staff-contributed communication undertakes to read the citizens of the city a lesson in lack of enterprise, and to assign non-arrival of industries and a lack of civic enterprise to certain "sectarian" movements and influences. The Examiner, as usual, is talking through its hat. If it printed the truth, that might be helpful. Appeals to class differences, which are supposed to exist, and diatribes against municipal politics never help to build up the city.

Suppose we tell the truth, and see how people will take it. It may act as a sort of industrial emetic, and the city feel better afterwards.

It is little use for the Board of Trade, for instance, to get in session and call for establishment of industries. Such will not descend from the clouds. They will come here as the result of outside judgment that Peterborough would be a good point at which to locate, and from assistance, interest and capital brought forward by our own men.

Outside judgment is influenced by the inducements offered elsewhere. These include, loans, sites, exemptions and other forms of assistance or inducements. Power, now, is available at reasonable rates, at many points, which have just as good shipping facilities as Peterborough, if not better. What, then, are we to offer? Who is to define the inducement? Will it pay to pay industries to come here. That is the whole thing in a nut-shell.

Honestly, can we accuse our own citizens of lack of enterprise and confidence? They had the enterprise—lots of it, have it yet—but they have lost confidence. And why.

Where is the local capital lost in the Cordage Works?

Where is the money that went out in the first Weaving Co.?

Will the man who had some money and put a part of it into the first Shovel Co. repeat the experiment?

Have the stockholders who come to grief in the Rapid Tool Co. confidence to start another, or any industry like it?

Where is the capital stock of the Lubricator Co.?

How much local capital went down to grief in the Stove Works?

Who was ruined in the fiasco of the Bridge Works?

What about the Navigation Co. Anything missing in that?

How much further shall we spin out this list of disasters, the graves of the hopes and money of those who, loyally to the city, ventured their money in local industries, to make something for themselves and to help the growth of the municipality?

One man loses $15,000.00. Another sunk $40,000.00. A third threw away $8,500.00, and so on down the list.

Can we ask these men—they are here yet, most of them—to repeat the operation? Not much. Not any! Not by a jugful!

They have had enough, and say so.

What caused these failures, these abortive enterprises? Who knows the cause? Want of market, lack of sufficient capital; expensive and poor management? One thing is certain, what they paid for power never crippled the concerns. The freight rates never floored them. Possibly they were born—some of them before their time.

No wonder the citizen with some money shakes his head. No wonder he closes his pocket and keeps a grip on his roll. What is the lesson to the local man—steer clear of industries, every time. It is a hard pill to swallow but it may do us good to take our medicine.

Not much of "sectarian" rot in this list of casualties, is there, to say nothing of those that are struggling on in adverse circumstances.

Where is the money going that should be ready for investment in a city the size of Peterborough? It is not being hoarded in stockings. The answer is patent to anyone who looks. When a man can walk into the city and serenely sell sixty lots of land on the Albertan prairies, collar the cash and leave the field in a week, he can tell where the money is going. Those who are putting money into the Northwest say that it is safer, better, and a larger return promised than offered in Peterborough industrials. The city is being drained. All the talking and speeches and help-our-city harangues at Board of Trade meetings will not stem the flow of capital going out of its limits.

Whether we like it or not, within the last few years a thing has cropped up in relation to the establishment of industries. The vital question of labor supply.

Position, freight, power, may all point to a location as good. If the labor supply be not equal to the present and future needs of the industry, then the lack of it is a determining factor.

Suppose we relate one incident—typical of all others.

When the Eaton Co. were about to establish their underwear factory, and which would employ from 500 to 600 female employees, the first place they considered in placing it was at Peterborough. Site, freight, express, power and municipal rates were all reasonable. Ample capital was available from their own resources.

They, as a beginning, sent men to Peterborough. These inspectors counted every female employee going into work, morning and noon, for one week, at the Quaker Oats Co., the Can. Gen. Electric Co., Auburn Mills, Chicle Co., Lock Works, Turner & Sons, Ackerman's, at local stores, millinery shops and wherever female labor is employed.

They took the City Directory and made a careful analysis of all girls recorded on its pages. They made careful enquiry as to the numbers in families, and after this was done it was totalled and conclusions reached. They found they were in this situation, outside the labor then used by the local industries there was not enough female labor available, or likely to to be available, without one or two things taking place.

Either they would have to offer inducements in a wage scale that would assure employees leaving places and coming to them, with the result that the scales would immediately go up in local factories, where employees would be retained, or they could import and bring in from outside points sufficient numbers to equip the factory.

They declined to go into any such scheme with any such contingency, and established the factory at Oshawa.

Why at Oshawa? There they found a state of affairs to their hand. The Automobile Works and other industries—industries that had grown from small beginnings—wanted skilled mechanics. The best skilled man is the man with a family. These had held away from Oshawa because there was not employment for girls in sufficient quantity. Now that is remedied. The machine shops take care of the heads of families and the Eaton factory takes care of the young women and girls. Cause and effect—each working and working together.

The facts as above are the truth. How do you like it? Isn't this the reason for non-arrival of industries? All this "sectarian" rot is nothing beside the conditions that have come up in business and the business of making things.

What is the remedy? First help the industries we have. Try and see that their expansion, so far as reasonable and sound, is not hampered.

Then encourage the industries we have, such as are on a sound basis and controlled by a man or men who have gained confidence because they have been working industriously and have been prudent in management, to grow bigger.

Persuade people to keep their money at home and not go into wild-cat mining schemes, Port McNicol and that sort of thing.

Get together and decide as citizens, as ratepayers, as property owners, just how much the city can afford to give to have an industry establish. It can't be dodged. We'll have to give to get. How much is the getting worth to us? How much and how far and in what way shall we give.

And first of all bury the Examiner's "Sectarian" ghost.

BIG LOSS OF LIFE

Steamer Lost in Typhoon Had 130 Passengers.

Special to the Review.

Perth, Australia, April 3.—It is feared that one hundred and thirty lives have been lost in the wreck of the steamer Koomba during a typhoon. A great quantity of wreckage, including the deckhouse, boats and life rafts have been washed on the beach here.

FACTORIES CLOSING.

Special to the Review.

Chatham, Ont., April 3.—Thames rose two feet during the night and is now seventeen feet above normal. Factories along the banks are closing on account of flooded engine rooms.

LAD IN THE "PEN."

Special to the Review.

Kingston, April 3.—The Children's Aid Society will take action in regard to the placing of Paul Layer, the fourteen-year-old gorger from North Bay, in the penitentiary. The lad was given a two year term for raising an express order, and he had the first train ride of his life on his way to Kingston.

STRIKE IS CALLED OFF

Miners Are Ordered Back to Their Work

Special to the Review.

London, April 3.—Announcement was made in the House of Commons this evening that the coal strike had been called off, and the men ordered back to work. Many mines will resume operation to-night.

British Miners May Vote Against Resuming Their Work.

London, April 3.—The balloting of the miners on the question of terminating the coal strike has finished, but the official returns will not be available until to-day. Apparently there will be a majority against the resumption of work. Under the rules of the Miners' Federation a two-thirds majority is a necessity to authorize a national strike and it is a question of doubt whether a bare majority will suffice for the continuance of the strike. This point has not arisen heretofore and whichever way it is decided, it will likely cause dissension and delay and possibly a split in the federation.

Meanwhile more than 30,000 miners have already resumed, and if the decision is against returning to the mines it is certain that thousands of men who are desirous of working will disregard it.

King George, Queen Mary and the Queen Mother Alexandra have contributed $5,000 cash for the relief of the widespread distress.

Both the president and the secretary of the federation express the opinion that the executive will decide that a two-thirds vote is necessary for a continuance of the strike and that at a meeting of the executive, to be held to-morrow, the men will be advised to resume, although there may be a majority against it.

British railway traffic for the current week shows still heavier losses than the previous week.

PROBABILITIES

North-west winds; fine. Thursday, fine and much milder.

Thames River In Flood.

Chatham, Ont., April 3.—The Thames is still rising and now stands fifteen feet above normal level. The country is inundated above and below Chatham, and in many down-the-river localities the farmers go about their farms in boats and on rafts.

Monday night an ice jam formed opposite Tecumseh Park and broke gas and water mains crossing the river. On account of the torrent, workmen cannot fix them, and the escaping natural gas is boiling up through the water.

Civic Beauty Campaign In Chatham.

Chatham, April 3.—The City Council will institute a civic beauty campaign in Chatham. Vacant lots will be advertised as garden plots and tenders will be asked for them from gardeners. This will do away with the weed nuisance, and prizes will be offered for the best flower gardens in front of all vacant lots and street corners. The scenic committee will also have charge of the tree cutting and trimming in the city limits.

BEAUTIFUL EYES

are made beautiful by long, silky lashes and well defined, lustrous brows. Eyes, like diamonds, depend on their setting. The beauties of the face are lost is the eye brows are thin and scanty, and the lashes are thing and scanty. Parisian Lash Lustre grows beautiful, soft, silky lashes. It has done so for society women throughout Europe, and it comes here well recommended to do the same for you. Parisian Lash Lustre is not a dye or colorator, but a scientific preparation for beautifying the eye lashes and brows. Our guarantee goes with every box of Parisian Lash Lustre. A two weeks' treatment will bring beauty to your eyes that you have never before possessed. By mail, prepaid, in opal boxes on receipt of price, fifty cents. B. V. Marion, sole distributor, Bridgeburg, Ont.

IMITATIONS ABOUND

Every one shows the dealer a larger profit, but none possess the flavour of

"SALADA"

or give the same satisfaction to the tea drinker.
Black, Mixed and Green. Sealed lead packets only.

The Daily Review

WEDNESDAY, APRIL 3, 1912

UNION LABEL

BUNTY PULLS THE STRINGS

The loss to Ontario this year, through the action of the Liberal majority in the Senate in killing the T. and N.O. subsidy bill, and the Highways bill, will be about two and a quarter millions. Sir Wilfrid Laurier found himself impotent in the House of Commons to obstruct the Borden government in giving justice to Ontario, but he made use of a subservient following in the senate to carry out his spite against this province. The reason for this spite is not hard to find. What Ontario did to the Liberal party and reciprocity in the late election, was almost sufficient to kindle his prejudice into flames of passion. Ontario, being a Conservative province, has never received the treatment from Laurier that its position as the leading province in Confederation entitled it to. It has been deprived of its common rights. The Temiskaming and Ontario railway, built by the province, was never given the subsidy that is given by the Dominion to all privately owned railways. The Whitney government was running the T. and N.O. The appropriations for public works were exceedingly generous to Quebec, but Ontario got only what had to be given—what could be got by Liberal members or used as a bribe in doubtful constituencies.

The Highways bill is a measure of very great importance to Ontario, which leads all the other provinces in the good roads movement. Of the million dollars appropriated for this year the government was prepared to devote to Ontario highways about one-third. This was an early implementing of the pre-election promise made by Mr. Borden to give federal aid to road construction. The Liberals in the House of Commons dared not oppose the principle of the bill, for the return of Mr. Borden by such a large majority was a mandate to him to go ahead with the proposal. But they were unwilling that it should be put into effect. Sir Wilfrid Laurier attacked the bill on the ground that it invaded the rights of the provinces, that the B.N.A. act had specified that road construction was provincial business entirely, and that the only form federal assistance could take was an increased subsidy, earmarked for expenditure on roads by the provinces. This principle was denied by the Borden government. Hon. Frank Cochrane urged that the provinces were only too willing that the federal government should undertake roadwork as it was deemed best. It was impossible to devote the money to supplementing the provincial road funds until some definite plan had been worked out. The government intended to divide the appropriations among the provinces, according to population, so that each would be treated quite fairly and squarely.

But Sir Wilfrid Laurier knew that the measure as proposed by the government would be immensely popular with the country. He knew that the farmers, and the business men were looking forward to an improvement in the general road standard. He could not prevent the passage of the bill by the House of Commons, but he still held the strings in the Senate. At his bidding, therefore, Liberals headed by the "blue ruin" knight, stripped the bill of two clauses in such a way that the government could not accept it, and for the present the road scheme is blocked. Laurier's enmity to Ontario and to the measure designed to improve domestic conditions will eventually be a boomerang.

NOTE AND COMMENT

The water-powers of Canada are among the most valuable possessions the country has. To safeguard the rights of the public, the Commission has adopted the following principles to guide it in formulating the opinions it gives on questions relating to the disposal of water-powers:

No unconditional titles shall be given to water-powers, but every grant or lease of powers shall be subject to the following conditions:

(a) Development within a specified time

(b) Public control of rates.

(c) A rental charge subject to revision from time to time.

Central Canada is constantly within measurable distance of a coal famine; nor are the conditions which may precipitate such a famine in any considerable degree within the country's control. This is due to the fact that all Eastern and Central Canada is dependent on the Pennsylvania fields for their supplies of anthracite coal. In view of the threatened strike of the Pennsylvania miners, this situation is of unusually grave importance to Canadians. It is only when such strikes occur that the public actually realizes how dependent it is upon supplies of United States coal. Again very few seem to realize the fact that the supplies of United States coal, both anthracite and bituminous, may be entirely denied us at any time. Mr. Geo. Otis Smith, of the U.S. Geological Survey, says: "Let us keep our coal at home, and with it manufacture whatever the world needs." Should this happen can we say that we are prepared to get along without it?

Wood's Phosphodine, *The Great English Remedy.* Tones and invigorates the whole nervous system, makes new Blood in old Veins. *Cures Nervous Debility, Mental and Brain Worry, Despondency, Sexual Weakness, Emissions, Spermatorrhœa, and Effects of Abuse or Excesses.* Price $1 per box, six for $5. One will please, six will cure. Sold by all druggists or mailed in plain pkg. on receipt of price. *New pamphlet* mailed free. **The Wood Medicine Co.** (formerly Windsor) **Toronto, Ont.**

LETTERS TO THE EDITOR

The Review does not hold itself responsible for opinions expressed by its correspondents

To the Editor of the Review.

Sir,—Your editorial in your issue of Tuesday was very interesting. The following brief article on expert medical testimony throws some true light on medical science:

A DEADLY EXPERT.

A certain great Chicago physician and A. S. Trude, a lawyer of that city, are close friends, but one time when the physician was called as an expert witness in a case Trude was on the opposite side and had to cross-examine.

The physician had given his expert testimony. It upheld the contention of his side perfectly.

When it came Trude's turn he squared away, glared at his friend and, after the usual preliminary questions, began the examination:

"Doctor, you are frequently called into consultation when prominent men are ill in this community, are you not?"

"I am."

"Were you in attendance on George M. Pullman?" "I was."

"Where is Mr. Pullman now?"

"He is dead."

"Ah, yes! And were you called in by Mr. Marshall Field?" "I was."

"Where is Mr. Field now, may I ask?"

"He is dead."

"Indeed! And were you in attendance on Phillip D. Armour?" "I was."

"And where is Mr. Armour now?"

"He is dead."

Trude knew that his friend was called in consultation in almost every big case in Chicago, and there was a malicious gleam in his eye as he named dead man after dead man and asked if the expert had attended them. After he had named about a dozen prominent citizens who had passed away he turned to the jury with a wave of his hand as if to say: "There's your expert!" and sat down.

HOW'S THIS?

We offer One Hundred Dollars Reward for any case of Catarrh that cannot be cured by Hall's Catarrh Cure.

F. J. CHENEY & CO., Toledo, O.

We the undersigned, have known F. J. Cheney for the last 15 years, and believe him perfectly honorable in all business transactions and financially able to carry out any obligations made by his firm.

WALDING, KINNAN & MARVIN, Wholesale Druggists, Toledo, O.

Hall's Catarrh Cure is taken internally, acting directly upon the blood and mucuous surfaces of the system. Testimonials sent free. Price 75 cents per bottle. Sold by all Druggists.

Take Hall's Family Pills for constipation.

Five Men Escape.

St. Louis, Mo., April 3.—Five men, one a confessed murderer, and four charged with burglary and robbery, escaped from Judge Taylor's court room while court was in session on the third floor of the municipal courts building yesterday.

They were in a cage adjoining the court-room and crawled through a small door in the rear of the cage to the window sill, then walked along a narrow ledge to another window, 20 feet away, re-entered the building and escaped.

Infantry Association Organization.

Ottawa, April 3.—The Canadian Infantry Association was organized yesterday. The officers are: Patron, the Duke of Connaught; vice-patrons, the Premier of Canada and Lieutenant-Governors of the provinces; hon. presidents, members of the Militia Council and the inspector-general; president, Col. Sir Henry Pellatt, Toronto. Capt. Hunter Pellatt, of the 12th York Rangers, will act as secretory pro tem.

The association will make an effort to organize divisional or territorial branch associations.

The Minister of Militia announced that $5,000 had been provided in the estimates for the Infantry Association.

Census Branch Transferred.

Ottawa, April 3.—An important departmental change went into effect yesterday by order in council when the census and statistics branch which have been under the Minister of Agriculture since its organization, was transferred to the Minister of Trade and Commerce. Archibald Blue, census commissioner, will continue at the head of the branch. This is the most important departmental change since the new Government went into power.

The archives has already been transferred to the Secretary of State and it is likely that patents and copyrights will also be placed under Hon. W. J. Roche.

Negress Slew Seventeen.

Lafayette, Ind., April 3.—Clementine Barnabet, a "half-blood" negress, told a story here yesterday that the police authorities say they accept as clearing the mystery veiling the killing of twenty negroes in southwest Louisiana, and which, it is said, gave clues that will fix the guilt for fifteen other night assassinations of blacks in Louisiana and Texas.

From Clementine's story it appears she led a mysterious negro cult, the members of which performed the rites of "human sacrifice."

The negress declared she killed seventeen of the victims with her own hands.

Hit Prosecutor With Poker.

Victoria, B.C., April 3.—City Prosecutor C. L. Harrison is nursing a sore head as a result of an incident in the police court.

"I think this man has been here before," said he, referring to a defendant named Arthur Morris, charged with vagrancy. No sooner was the remark made than Morris hit him over the head with an iron poker, which he had surreptitiously procured from the prison stove and smuggled into court.

Local news on page seven.

SOUR RISINGS FROM STOMACH

Those Who Experience Fullness and Pain After Meals, Stomach Disorders, and Indigestion, Should Read Below.

"When I was working around the farm last winter I had an attack of inflammation," writes Mr. E. P. Dawkins, of Port Richmond. "I was weak for a long time, but well enough to work until spring. But something went wrong with my bowels, for I had to use salts or physic all the time. My stomach kept sour, and always after eating there was pain and fulness, and all the symptoms of intestinal indigestion. Nothing helped me until I used Dr. Hamilton's Pills. Instead of hurting, like other pills, they acted very mildly, and seemed to heal the bowels. I did not require large doses to get results with Dr. Hamilton's Pills, and feel so glad that I have found a mild yet certain remedy. To-day I am well—no pain, no sour stomach, a good appetite, able to digest anything. This is a whole lot of good for one medicine to do, and I can say Dr. Hamilton's Pills are the best pills, and my letter, I am sure, proves it."

Refuse a substitute for Dr. Hamilton's Pills of Mandrake and Butternut, sold in yellow boxes, 25c. All dealers, or The Catarrhozone Co., Kingston, Ont.

Dr. Hamilton's Pills Cure the Stomach

NOTICE TO CREDITORS

In the matter of the Estate of FRANCIS REYNOLDS, late of the City of Peterborough, in the County of Peterborough, Retired Farmer, deceased.

Notice is hereby given, pursuant to the Statute 1 George V., Chapter 26, that all creditors and other persons having claims against the Estate of Francis Reynolds, late of the City of Peterborough, in the County of Peterborough, Retired Farmer, deceased, who died on or about the 11th day of March, 1912, are required on or before the first day of May, 1912, to send by post prepaid, or to deliver to Messrs. Peck, Kerr & McElderry, 415 Water street, Peterborough, Solicitors for the Executors of the deceased, their christian and surnames, addresses and descriptions, the full particulars of their claims, the statement of their accounts and the nature of the securities, if any, held by them.

And further take notice that after such last mentioned date the said Executors will proceed to distribute the assets of the deceased among the parties entitled thereto, having regard only to the claims of which they shall then have notice, and that the said Executors will not be liable for the said assets or any part thereof to any person or persons of whose claims notice shall not have been received by them at the time of such distribution.

Dated the first day of April, 1912.

PECK, KERR & McELDERRY,
Solicitors for the said Executors.

NOW I CAN SAY I AM CURED

AFTER TAKING GIN PILLS

BRIDGEVILLE, N.S.

"For twenty years, I have been troubled with Kidney and Bladder Trouble, and have been treated by many doctors but found little relief. I had given up all hope of getting cured when I tried Gin Pills. Now, I can say with a happy heart, that I am cured after using four boxes of GIN PILLS".

DANIEL F. FRASER.

Just think of it! Four boxes of Gin Pills cured Mr. Fraser—and he had suffered for twenty years and he had been treated by doctors, too. It is just such cases as his, which prove the power of Gin Pills to cure Kidney and Bladder Trouble, Burning Urine, Suppression or Incontinence of the Urine, Backache, Rheumatism, Sciatica and Lumbago. Try Gin Pills on our positive guarantee of a cure or your money back. 50c. a box, 6 for $2.50. Sample free if you write National Drug & Chemical Co. of Canada, Limited, Dept. B Toronto. 93

Wanted

WANTED

MAID FOR GENERAL WORK. No Washing. Good Wages for Competent Girl. Apply 813 Water Street. 3d

WANTED

TWO GIRLS FOR REVIEW BINDERY. Apply at once to Mr. D. Moore. 3d

GIRLS WANTED

IMMEDIATELY — Sewing Machine Operators to work on tents, awnings and flags. Nice clean light work. Apply to J. J. Turner & Sons, George St., Peterborough, Ont. 6d

For Sale or To Rent

SACRIFICE SALE

PROSPECTIVE BUYER, PUT YOUR OWN offer to purchase a well-built residental house, 642 George street, Peterborough. Offers considered to April 7th. A. Hanna, 1089 Gerrard, Toronto. 5d1w

HOUSE FOR SALE

ONE AND HALF STOREY BRICK HOUSE in west end of city, on car line; 8 rooms. Apply— 65 McDonnel Street. 1m

FOR SALE—$3000—FOR SALE

FOR SALE AT THE PRICE OF $3,000—THAT Eligible Residence, No. 147 Hunter St., East. Brick, steam heated, modern conveniences, seven bedrooms, fixed basins and taps in bed rooms, billiard room in basement. Ten minutes walk from post office. Apply to Mr. E. A. Peck, Peterborough

FOR SALE

Will sell at a bargain, or exchange for Western property, Saskatoon real estate preferred, that up-to-date and modern Dwelling being No. 296 Margaret Avenue., Peterboro'. Address — W. H. G. Armstrong, P. O. Box 1532, Saskatoon, Sask

FOR SALE

BRICK HOUSE, almost new, centrally located, on car line, nine rooms. Third floor finished with three rooms and heating register—Hot air sunshine furnace; gas connections; electrice light and phone; hardwood floors; pleasant and cheerful situation. For sale at a bargain. Apply to Box "M" Review Office.

BARGAINS IN PROPERTIES

Park Lots—5 to 25 acres, with Buildings—good location.
Building Lots—centrally located—on easy terms of payment.
Office & Desk Rooms to Rent—possession at once.
INSPECTIONS, and information of any or all our Property lists given free. Don't forget to ask for our Printed Lists of all kinds of Properties for sale.
OFFICE—136, Hunter Street. Opened in the Evenings by appointments.

J. T. O'CONNELL & Co.
136 Hunter St., Peterborough.

FOR SALE

Iron Pipes for water and steam Posts, Belting Pulleys, Shafting. Chains, Iron and Wood Pulleys, Steal Beams, Rails, Wire Fencing new and slightly used. Very cheap. Send for Catalogue, and state what you need.

The Imperial Waste & Metal Co.
7 Queen Street - MONTREAL

REAL ESTATE SPECIALS

1 SMALL HOUSE, south, water and light. Price **$1,200.** $400 cash.

2 STOREY BRICK HOUSE with 4 Lots; East City. Price **$2,100.** $500 cash.

First-class **SMALL FARM** near City. Good buildings. Price reasonable.

116 ACRES, 7 miles from City. 2 storey Brick House, Barn 40x100, all cement floors, water in house and barn by windmill, 10 acres fall wheat, 10 acres alsack clover, 60 acres ready for spring crop. For quick sale, **$9,000.**

FOR FURTHER PARTICULARS APPLY TO—
C. BLEWETT
332 GEORGE ST.

Always remember to be a gentleman—unless you are a woman,

Canadian Pacific Railway

HOMESEEKERS' EXCURSIONS
APRIL 2, 16 and 30
and every Second Tuesday until SEPT. 17 inclusive
WINNIPEG AND RETURN, $34.00
EDMONTON AND RETURN, $42.00
Proportionate rates to other points.
Return limit 60 days.
Through Tourist Sleeping Cars to Edmonton via Saskatoon, also Winnipeg and Calgary via Main Line.
Ask nearest C. P. R. Agent for Homeseekers' Pamphlet
Low Colonist Rates to Pacific Coast.
Full particulars from any C.P.R. Agent.

EASTER SINGLE FARE
Between all stations in Canada Port Arthur and East
GOOD GOING APRIL 4, 5, 6, 7, 8
Return Limit, APRIL 10
(Minimum Rate of 25c)

SETTLERS' TRAINS TO WESTERN CANADA
Will leave TORONTO 10.20 p.m. EACH TUESDAY During MARCH and APRIL

W. McILROY, Agent, Peterboro.

Medical

DR. E. V. FREDERICK

M.R.C.S. (Eng.) L.R.C.P. (London) — Surgery and Diseases of Women. 402 George Street. Hours 1.30-3.30—7-8.

DR. BUCHANAN

F.R.C.S., Edinb: M.R.C.S., Eng., L.R.C.P., Lon. Specialist Eye, Ear, Nose and Throat. Phone 519; 169 Charlotte St. Hours—9-11 a.m., 2-4 p.m. 7-8 p.m.

DR. E. A. HAMMOND

Late assistant Westminster Hospital, Brompton Hospital, National Heart Hospital, St. John's Skin Hospital, London, Eng. Also of Rotunda Maternity Hospital, Dublin.
Special—Diseases of Heart, Skin and Stomach
Office—543 Water Street
Bell Phones, Office 463—House 1301

Osteopathy

DR. ASA G. WALMSLEY

Osteopathic Physician
Office over Canadian Bank of Commerce, Hunter Street entrance.
Office Hours—9 to 12 a.m., 2 to 5 p.m. Evenings by appointment.
Office — Phone 649. Residence — Phone 609.

Legal

G. N. GORDON

BARRISTER, SOLICITOR, NOTARY PUBLIC AND CONVEYANCER,
MONEY TO LOAN
Offices upstairs, 1 door south of Madill's Drug Store, 397½ George Street. "Commissioner for New York State." Bell Phone 219, Machine Phone 100

D. O'CONNELL

BARRISTER, SOLICITOR AND NOTARY
Hunter Street, two doors west of Post Office,
DANIEL O'CONNELL

RUDDY & BURNHAM

Barristers, Solicitors, Notaries, etc
Office — No. 379 Water Street, Peterborough
Money to Loan
ROBT. RUDDY, K. C. J. H. BURNHAM, M.A.

A. E. DIXON

Barrister, Solicitor, etc.
Office corner Hunter and George Sts., Peterboro
Entrance next to W. Madill's Drug Store.

R. E. WOOD

BARRISTER, SOLICITOR, Etc. Office removed from Bank of Commerce Building to 435 George street, recently occupied by E. B. Edwards. MONEY TO LOAN.

W. H. MOORE, K.C.

BARRISTER, SOLICITOR, in the Supreme Court etc. Office—Hunter Street, first stairs west of Post Office. Money to Loan.

HALL, HAYES & HALL

BARRISTERS, SOLICITORS and NOTARIES PUBLIC, Hunter Street, Peterborough, next the English Church. MONEY TO LOAN at the lowest rates of interest.
E. H. D. HALL, City Solicitor.
LOUIS M. HAYES, K. C. BASIL D. HALL

HALL, MEDD & DAVIDSON

(Successors to Stratton & Hall)
BARRISTERS, SOLICITORS, Etc, Peterborough Ont. Office—Corner of Hunter and Water Sts over Bank of Commerce.
R. R. HALL S. T. MEDD W. S. DAVIDSON

PECK, KERR & McELDERRY

BARRISTERS SOLICITORS, NOTARIES
415 Water Street, Peterborough
Money to loan at lowest current rates of interest. Easy terms of repayment.
E. A. PECK F. D. KERR V. J. McELDERRY

Money

BENNET & GOODWILL

BARRISTERS, SOLICITORS, Etc., 375 Water St., Peterborough. Telephone No. 191.
Money at Current Rates Upon Easy Terms
J. W. BENNET E. L. GOODWILL

MONEY TO LOAN

MORTGAGE LOANS ON CITY AND FARM PROPERTY
at lowest current rates
PECK, KERR & McELDERRY
415 Water St. Peterborough

Money to Loan

at lowest current rates
— ON —
FARM, TOWN OR VILLAGE PROPERTY ON EASIEST TERMS OF REPAYMENT
HALL, MEDD & DAVIDSON
Successors to Stratton & Hall
BARRISTERS. Office—corner of Hunter and Water Streets over Bank of Commerce.

DOMINION CHINESE CAFE

Modern and up-to-date dining rooms also private dining tables. Drop in and try our special Chinese Dishes—nothing but the best of steaks and chops used. We guarantee the best of satifaction to strangers and all our patrons.

328 GEORGE STREET
OPEN FROM 7 A.M. TO 2 A.M. Tom Him, Manage

GRAND TRUNK RAILWAY SYSTEM Canada's Double Track Line.

EASTER HOLIDAY RATES
SINGLE FARE for Round Trip
Minimum charge twenty-five cents between all stations in Canada.
GOOD GOING APRIL 4, 5, 6, 7, 8th
Return Limit April 10th, 1912.

HOMESEEKERS' EXCURSIONS — TO — WESTERN CANADA
via Chicago
April 2nd, 16th and 30th
and every second Tuesday thereafter until Sept. 17th inclusive.
WINNIPEG AND RETURN $34.00
EDMONTON AND RETURN $42.00
Tickets good for 60 days. Proportionate rates to other points in Manitoba, Saskatoon and Alberta. Tickets will also be on sale on certain dates via Sarnia and Northern Navigation Company.

LOW RATES TO PACIFIC COAST
Tickets on sale daily until April 15th

SETTLERS ONE WAY TICKETS
to Manitoba, Saskatchewan, and Alberta, on sale every Tuesday in March and April.

WHEN GOING TO
BUFFALO, NEW YORK PHILADELPHIA, MONTREAL
Travel via Grand Trunk Railway System the only double track route.

Tickets, berth reservations from City Ticket Office, 334 George Street.
B. A. ROSE, City Agent.

Jas. J. Shadgett
Sign, carriage, auto and waggon
PAINTER
Buggy and waggon repairing promptly attended to.
Cor. Aylmer and Charlotte Streets Peterborough, Ont.
Bell Phone 443

Toronto Savings and Loan Company

437 George Street, Peterborough

Paid Up Capital,	$1,000,000.00
Reserve Fund,	$760,000.00
Total Assets,	$3,580,549.41

Savings Department

3½% per annum paid Quarterly on Deposits of One Dollar and upwards. Interest accrues from date of deposit to date of withdrawal.

All Savings Accounts are subject to cheque withdrawal.

Debenture Department

4% per annum allowed on sums of $100.00 and upwards.

Debentures issued in terms of from one to five years, with half-yearly coupons attached, representing interest at the above rate.

These Debentures are transferable by endorsement.

MONEY TO LOAN

W. G. MORROW, Managing Director

D. L. & W SCRANTON COAL
THE BEST ON THE MARKET

Egg and Stove	$7.50 ton
Chestnut	$7.75 "
No. 2 Nut	$6.50 "

Wm. SCOTT Co.
Phone No. 264 - - Both Phones

Halton County Council will spend $300,000 on good roads.

SPRING Skin Troubles

Mothers who have used Zam-Buk know how it cures Spring Skin Troubles in Children or Adults. Mothers who have *not* yet tried it should note these facts:—Zam-Buk was unknown ten years ago, yet such is its merit that to-day it has become the standard salve in the homes of four continents! Zam-Buk is purely herbal; contains no poisonous colouring matter; is used by leading medical men; used in the British Army and Navy; used by all best fitted to know the needs of the skin. Make it your family balm!

Mr. J. C. Bates, of Burks Falls (Ont.), says:—"Zam-Buk cured my three children, who were all broken out in sores to such an extent that it was pitiable to see them. These sores had defied all remedies previously applied, but I am glad to say Zam-Buk healed them."

Miss S. G. Hamilton, of Alliston (Ont.), says:—"My face and hands were one mass of pimples and blotches. These would itch, and when rubbed, broke out into sores. Whenever I put water near the affected parts it caused a stinging sensation and much pain—just as if I had been scalded. Nothing that I applied seemed to do me any good until I tried Zam-Buk. That gave me relief, and a few weeks of the Zam-Buk treatment resulted in a perfect cure."

Zam-Buk cures pimples, skin eruptions, cuts, burns, bruises, piles, festering sores, ulcers, blood-poisoning, eczema, ringworm, bad leg, diseased ankles, and all skin diseases and injuries. Rubbed well into the parts affected, it cures neuralgia, rheumatism, and sciatica. All Druggists and Stores sell at 50c. box, three for $1.25, or post free from Zam-Buk Co., Toronto, for price.

Zam-Buk

Lady Betty Across the Water

By C. N. & A. M. WILLIAMSON

Copyright, 1906, by McClure, Phillips & Co.

The next thing I knew I was raising my head with a jerk and opening my eyes to look straight into those of Mr. Brett. It was he, there was no doubt of that, and yet he was different. In my dreamy state I couldn't think how for an instant, but as I came to myself I saw it was all a question of dress. He had perhaps been making money in journalism, for he was no longer good looking in spite of his clothes. He had the most excellent gray flannels or something of the sort, just the right kind of collar (I know it must be right, for Stan always wears it) and a waistcoat Potter himself might have envied. I didn't exactly think of these things then, but I must have unconsciously taken them all in in a flash, for I knew them afterward.

By the time the flash had passed we were shaking hands, and he was saying in his nice voice how awfully sorry he was to have kept me waiting. He had been at the club, but owing to a stupid mistake there had been some delay in his getting my letter.

Opening my eyes to look straight into those of Mr. Brett.

I was even more pleased to see him than I had thought I was going to be. I felt as if I had known him all my life, and he looked so strong and handsome and dependable that I couldn't bear to take my eyes off his face lest I should wake up and find him gone—because I'd been dreaming him.

"I'll tell you all about everything if you'll sit down," I said, but instead of doing as I asked he inquired with a queer, worried expression on his face whether I had had lunch.

"No; nor breakfast either," I replied quite gayly, but with a watery smile.

"Good heavens," said he, going as red as if I had accused him of snatching it from my lips. "Then you must have both together before you begin to tell me anything."

"We might go out and have a sandwich somewhere," I suggested.

"There's nothing the matter with the Waldorf sandwiches."

"Except that they're expensive," said I. "You must remember you and I aren't millionaires."

"I have been doing pretty well lately," said he. "I can almost call myself rich. Please have some lunch. I can afford it, and if you refuse I'll know it's because"—

I guessed what he might be going to say, so I stopped him.

"Nonsense!" I exclaimed. "But I've run away from Mrs. Stuyvesant-Knox, and I don't want to be found. If she or her brother should have come to New York or if anybody else"—

"I've thought of that," said he quickly, "but we've no time to waste. You're starving. If you wouldn't mind my getting you a private dining room and sending you in some lunch"—

"But I want you to be with me," I insisted.

He evidently hesitated, but only for a minute. I don't think he's the sort of man to hesitate long about anything.

"Very well, that's what I'd like best, of course, if you don't mind," he said. "I'll go and see to everything, and be back before you can count sixty, if you do it slowly."

I didn't do it at all, but thought how thankful I was that he had come to me, for I was sure everything would go right now.

In two or three minutes he came back to take me into a charming little dining room, where there was no danger that Mrs. Ess Kay or Potter could pounce upon us, as it was for Mr. Brett and me alone. I shuddered to think what it must be costing, but his clothes were so exceedingly good I hoped he hadn't exaggerated about the luck that had come to him.

Naturally I couldn't tell the part of my story which concerned Potter Parker, but I said that Mrs. Ess Kay wanted me to do things which I didn't think it right to do, and I couldn't stay in her house even a day longer.

"I should like to go home," I went on, "but I can't yet, and the only other thing is to join Miss Woodburn in Chicago. You remember Miss Woodburn, don't you?"

He said he remembered her very well, had read in the newspapers that she had left Newport for Chicago and thought it was a wise idea of mine to join her.

"I'm glad you think that," said I, "for I want to start today, and I hope you'll tell me how to go, how much money it will be, how long it takes to get there and all about it."

To be continued

CARTER'S LITTLE LIVER PILLS.

CURE

Sick Headache and relieve all the troubles incident to a bilious state of the system, such as Dizziness, Nausea, Drowsiness, Distress after eating, Pain in the Side, &c. While their most remarkable success has been shown in curing

SICK

Headache, yet Carter's Little Liver Pills are equally valuable in Constipation, curing and preventing this annoying complaint, while they also correct all disorders of the stomach, stimulate the liver and regulate the bowels. Even if they only cured

HEAD

Ache they would be almost priceless to those who suffer from this distressing complaint; but fortunately their goodness does not end here, and those who once try them will find these little pills valuable in so many ways that they will not be willing to do without them. But after all sick head

ACHE

Is the bane of so many lives that here is where we make our great boast. Our pills cure it while others do not.

Carter's Little Liver Pills are very small and very easy to take. One or two pills make a dose. They are strictly vegetable and do not gripe or purge, but by their gentle action please all who use them.

CARTER MEDICINE CO., NEW YORK.

Small Pill. Small Dose. Small Price.

CHANGE IS NOT NEEDED

Legislature Supports Present Civil Service System.

N. W. Rowell Speaks In Behalf of His Motion to Create a Commission to Govern the Public Employes of the Province—Leader of the Opposition Criticizes Amendments to the Power Commission Act.

Toronto, April 3.—Lift the civil service out of politics, eliminate the spoils and patronage system, make appointments and promotions by competitive examinations, and create a non-partisan civil service commission. These were the proposals N. W. Rowell, leader of the Opposition, advocated in a motion before the Legislature yesterday. His motion was lost on division. The Premier introduced an amendment to the effect that the House congratulate the people on the present administration of the civil service and the absence of the spoils system, and it was carried.

Mr. Rowell delivered a splendid oration in support of his idea, but after he retired the Premier gave his views on the matter and introduced an amendment which looked rosy to the Government supporters.

Dr. Jamieson, South Grey, referred his bill respecting osteopaths to a special committee. The bill requires, among other things, that all osteopaths who have been practicing less than five years will require to submit to an examination by the Ontario Medical Council. The special committee consists of Jamieson, Reaume, Pyne, McQueen, Thompson (Simcoe), Marshall, Musgrove, Johnson, Bowman, McNaught, McPherson, Sinclair.

"It is a well understood maxim of civil polity," said Hon. Dr. Pyne, in moving for the second reading of the bill respecting the compulsory school attendance of adolescents, "that in countries were the people have a part in the function of government the electorate should possess at least the essentials of an education." The Minister then told of how some countries like Germany and Switzerland have compulsory school attendance laws under varying conditions up till the 17th or 18th year. In Ontario, however, this law will be optional, each municipality voting on the proposition for itself.

N. W. Rowell thought the compulsory plan would be best, but admitted that the optional plan might be preferable till the system gets in working order.

N. W. Rowell criticized the bill to amend the Power Commission Act when it came up for second reading at last night's session of the Legislature. Mr. Rowell objected to the principle of the bill, giving added powers to the commission. He thought the powers of the municipalities ought to be increased and not curtailed, as the present bill proposes to do. Mr. Rowell suggested the appointment of a public service commission to deal with such matters. He also declared in favor of municipalities having direct representation on the commission and a voice in its management.

W. K. McNaught drew attention to the meeting that was held at the Parliament Building a week or two ago, when malcontents from one end of the province to the other stated their objections to the Hydro-Electric Commission, regarding the giving of added powers to the commission.

"At these meetings," said Mr. McNaught, "there was not a single municipality represented. The malcontents were all corporations, and the leader of the Opposition in a very attenuated way to-night echoes their sentiments."

"I wasn't at these meetings," interrupted Mr. Rowell.

"Well, you must have read about them," replied Mr. McNaught.

Sir James Whitney introduced an amendment to the Power Commission Act to provide, if necessary, for the remuneration of members of the commission other than the chairman, in case members of the commission at some future time may not be members of the House.

C.P.R. Invades Austria.

London, April 3.—(C.A.P. Cable.)—It is announced that the C.P.R. has concluded an agreement with the Austrian Government to operate observation cars on three main routes of the Austrian state railways. The news created considerable excitement in Austria, where an increase in tourist traffic of Canadians and Americans is naturally expected, and the Government is being besieged by cities not on the specified routes for the extension of the services, and interpellations have been made in the Hungarian Parliament that pressure be brought with a view to extending the service to Budapest.

SANOL

The new discovery will positively remove Gall Stones, Kidney Stones, Gravel in the Bladder, and will effect a complete Cure. It will dissolve and remove stones without pain, and there is no necessity for an operation in the future, as Sanol will cure in every case no matter how long standing the disease may be.

SANOL will be found particularly valuable in old cases of Kidney and Bladder diseases.

SANOL is a preparation of herbs and herb extracts, and contains no poisonous ingredients. It's use, therefore, cannot possibly harm either the stomach or intestines.

Sanol per bottle $1.50

Get it from McDERMID & JURY, Druggists, Peterborough, or direct from The Sanol Manufacturing Co., Winnipeg, Man.

A copy of Sanol BOOKLET FREE

FORTY INCHES OF SNOW IN MARCH

Total Fall During the Winter was 104 1-2 Inches

Some inquiries have been made as to the total amount of snow that has fallen this winter, and a little research has brought to light the following figures. The first snow (sufficient to whiten the ground) came on October 6th.

	Inches
October	1-2
November	6 1-2
December	11 1-2
January	37
February	28
March	23
Total	104 1 2

The snowfall was measured in each case shortly after its descent, and when possible before it had drifted, and become solidified. Some of these falls of snow melted shortly after they arrived.

The greatest depth on the ground at any time was about the middle of March, when snow covered the ground to the depth of 40 inches on the level in sheltered and undrifted locations.—W.P.

LABOR REPORT FOR FEBRUARY

The following is the report of the local correspondent to the Labor Gazette on the situation in Peterboro, for the month of February.

The general condition of the labor market for February was active. All branches of industry were well employed except the building trades, cold and stormy weather being largely responsible for this. Building operations were suspended much of the time. Heavy snowfalls gave temporary employment at removing snow to a large number of men. The various ice houses have secured an abundance of ice of a quality unsurpassed in previous years. The Water Works Department shows a surplus of $2,200.24 on the year's operations. The total revenue was $45,194.95. The expense accounts include $13,197.70 paid to the city in meeting the interest on debentures $9,370.23 for sinking fund, and an amount for depreciation of tools and plant, and totalled $4,299.41. The annual meeting of the Peterborough Lock Manufacturing Company was held this month, and the report showed that the company was in a flourishing condition, and had expended $40,000.00 in the past two years, remodelling new buildings, and installing new plant. The International Harvester Company have started the manufacture of binder twine. About one hundred and twenty-five hands are at present employed in this industry, the only difficulty experienced by the new manager being his inability to secure sufficient female help. The Canadian General Electric Company is advertising for tenders for the erection of another large building, the dimensions of which are to be 325 feet by 80 feet.

The city will pave George Street and Charlotte street this year, and work in this connection will be commenced as soon as the weather permits. The city council have passed a by-law, by which all sewers will be paid for on the frontage tax system. A rate of 52 cents per foot straight on all frontage will be the assessment on land on both sides of the street on which sewers are constructed and the remainder of the cost of such sewers will be borne by the corporation. Street watering will also be paid for by frontage tax. The city council have appointed a permanent assessor at a salary of $1,400 per year. Messrs. J. J. Turner & Sons, tent manufacturers, have received a contract from the Dominion government for two hundred military tents.

The markets for agricultural products were well attended during the first part of the month, but the attendance has lately fallen off on account of the roads. Prices are the highest known.

Local news on page seven.

Chest Inflammation

Suffered From a Heavy Cold, Pleuritic Pains in Side—Constant Coughing.

"Anyone that goes through all that I suffered last winter will appreciate the value of a remedy that cures like Nerviline cured me." These are the opening words of the solemn declaration of E. P. Von Hayden, the well-known violinist of Middleton. "My work kept me out late at night, and playing in cold drafty places brought on a severe cold that settled on my chest. I had a harsh racking cough and severe pains darting through my side and settled in my shoulders. I used different liniments but none broke up my cold till I used Nerviline. I rubbed it on my neck, chest and shoulders, morning and night, and all the pain disappeared. Realizing that such a heavy cold had run down my system, I took Ferrozone at meals, and was completely built up and strengthened. Since using Nerviline I have no more colds or pleurisy and enjoy perfect health."

Nerviline CURES CHEST COLDS

It's because Nerviline contains the purest and most healing essences and medicinal principles, because it has the power of sinking through the pores to the kernel of the pain—these are the reasons why it breaks up colds, cures lumbago, stiffness, neuralgia, sciatica, and rheumatism. Refuse any substitute your dealer may suggest—insist on Nerviline only. Large bottles, 50c, trial size 25c. Sold everywhere, or The Catarrhozone Co., Kingston, Ont.

WANTED

Good Tenant for Large House, Barns, Stable, Orchard, and 7, 15, or 20 acres Land near C.G.E. Works. Very suitable for Large Poultry Plant, and Garden; immediate possession. Smaller parcels of Ploughed Land to Rent.

Our choice Lots are going fast to wise men who want Homes of their own, with good Gardens. In a very few days now, our House-Builders will be hard at work. If you have not already placed your order, do so at once. It will save you Rent, and give you a Garden which will make money for you, while you sleep.

T. HURLEY

Corner Stewart and Hunter Sts.

AUCTIONEER

R. H. ALFORD

Auctioneer and Valuator

Farm and Real Estate Sales Executed Promptly and Satisfactorily

Address Box 33 Lakefield P.O. Phone 87

HORSE COVERS

Protect your horse and save your harness

We have COVERS in many different qualities and prices. Order to-day.

J. J. TURNER & SONS,

Tent, Awning and Flag Manufacturer

The 40c Package Makes Over 200 Cups.

RED ROSE TEA "is good tea"

207

W.B. NUFORM CORSETS

The best popular-priced Corset made.

Every figure can be becomingly corseted in one of the many attractive W. B. Nuform models. They present the figure in graceful lines and erect poise, effecting a decided improvement.

Made of service-giving fabrics—daintily finished and perfect in fit.

Price $1.00 upwards to $5.00 per pair.

Sold at all stores, everywhere.

WEINGARTEN BROS., Makers, 34th St. and Broadway, N. Y.

HIGH-GRADE COAL OIL

Coal Oil is advancing in price and it would be well to lay in stock before any further advance. Present prices:—

Prime White Canadian Oil at 14c per gal.
Prime White American Oil at 17c per gal.
Smokeless American Oil at..... 20c per gal.

Delivered free in any quantity to all parts of the city.

Our Smokeless American Oil is superior to any oil on the market, at any price.

CHINA CEMENT CO. 163 CHARLOTTE ST. Macfarlane Wilson, Mgr

OILS, CEMENTS AND SOAPS WHOLESALE AND RETAIL.

Sunny Southern Alberta

The Best of the Last Great West

Investments in Lethbridge city property or farm lands in Southern Alberta will bring you a sure profit—and do it quick.
If you are interested, let us hear from you.
We refer you to the Daily Review (who knows of us) as to our reliability.

McLACHLAN-DYCE REALTY Co.
LETHBRIDGE, ALBERTA.

The Star Furnishing Co.

CORNER GEORGE & HUNTER STREETS.

We are now settled in our New Premises, where we have secured the most up-to-date stock of LADIES AND GENT'S CLOTHING, MILLINERY, and DRY GOODS.

We are going to make **Easter Week** as our **Grand Opening** and are going to sell our enormous stock which is of the Latest and Most Stylish Goods ever sold in Peterborough, at 25% less than regular prices.

We have one beautiful **Ladies' Suit**, delivered to us as a sample, which is marked at $22.00. During Easter week it will be offered at **$17.00**

Our entire stock of LADIES' DRESSES and MILLINERY, consisting of the Latest New York and Paris Styles at Easter Opening Prices.

Our Gent's Tailored Suits, regular $18.00 and $20.00. Easter Opening prices **$14.00**

GENT'S NEW FURNISHINGS secured especially for our Easter Opening at the lowest prices. Call and inspect our stock yourself and be convinced.

THE STAR FURNISHING CO.

H. ABRAMSON, Manager. 401, GEORGE STREET.

Choose Your Easter Wearables at the "Cressman Store"

Only two days--Thursday and Saturday on which Prepare for the Greatest Fashion event of the entire Year.

ARE you prepared for Easter? Have you selected your New Suit, Hat, Shoes, Gloves, Neckwear, etc.? We venture to say there is not a woman in the city but requires something new to wear on Easter. And the "Cressman Store" ever on the alert to anticipate the season's demands, has assembled a gorgeous, brilliant array of Easter Wearables, that pervades the whole store with their beauty and freshness of color. *Shop to-morrow*--in the morning if possible, for the best *served* likewise the best *satisfaction.*

See the window displays to-night.

Men's Semi-Ready Suits

Have you ever worn a "Semi-Ready" Suit? If so you will be a lifelong enthusiast of "Semi-Ready Tailoring." If not, purchase one this season and we guarantee to give you the very best value your money will buy. The "Cressman Toggery Shop" has the exclusive agency for Peterborough, and is showing "Semi-Ready" Suits in the newest, nattiest, smartest productions which will be seen this season. The new popular shads of grey and brown will be found here in an unlimited variety of nobby, effective patterns in Tweeds, Homespuns, Cheviots, etc.

"Semi-Ready" Clothes suggest Refinement, Rightness and Richness. Select yours to-morrow. Prices **$15 to $35**

Easter Footwear For Women

Dainty footwear is absolutely necessary to the attractiveness of the Easter costume and our women's shoe section is prepared with the neatest and smartest American shoe styles. Of unusual interest is the new J. & K. colonial pump, "la Poloma," the season's latest novelty. White Nubuck Button Boots are now procurable in all sizes, at a pair **$3.95**

Women's Shoe Dept. 2nd Floor

$25 Suits for Easter

"**Exclusiveness**" is the hallmark which stamps the Suits found in the Cressman Ready-to-Wear dept. as being "different"—of unusual style and novelty treatment. $25 is a popular price for a superior quality Easter Coat and Skirt Costume, and our showing at this price is the most ambitious—most comprehensive we have yet attempted. The materials represented are: Bedford Cords, Whipcords, Stripe Worsteds, Tweeds, in mixtures and shadow checks, Homespuns, Serges, etc., in fawn, grey, brown, navy blue, etc., all of a decidedly original cut in styles to correspond with the nature of the material. Of unusual interest is the new one-sided effect employed with equal success on coat and skirt. Every garment is a model of perfect tailoring and superb workmanship. Exceptional value at...... **$25**

Other models ranging in price from **$12.75 to $45.**

Spring Overcoats $15

Its time to discard your heavy, winter Overcoat for a light, stylish Spring Coat. And our showing at $15 will solve the Spring Coat proposition for numberless smart dressers this spring. Obtainable in natty effects of grey and brown, in plain and fancy weaves. Made in the popular button-through Chesterfield style in Tweeds, Homespuns and Cheviots. Priced most moderately for quick selling at only **$15**

Complete new stocks of Easter Neckwear, Hosiery, Gloves, Shirts, etc., is quite the smartest we have ever shown and includes the very newest 1912 designs.

Easter Shoes For Men

Spring with its slush and mud makes a heavy, solid, durable boot very desirable and **Easter** makes snappy style imperative. These two important features are embodied in our new tan Just Wright American Shoes for men at, a pair.................. **$5.50**

Men's Shoe Dept. rear Clothing Section

New Novelty Coats

The long, separate coat is altogether indispensible to the completeness of the feminine wardrobe. The garment is more useful, sensible or serviceable and coupled with this is an abundance of smart, snappy style. Our showing of swagger coats is most impressive. Prominently exploited you will find French Serges, Whipcords, Tweeds, etc., in an excellent range of natty stripe, check and plain effects, in colors of brown, fawn, grey, navy and black. All are handsomely and effectively trimmed ranging in price from........... **$12 to $35**

Ready-to Wears 2nd Floor

Easter Neckwear

Of course you will require dainty, lacy Neckwear to wear with your new Easter costume and, and our showing includes the very newest, smartest novelties. Prominently displayed in the show cases on the counters and in the show window you will find—

LACE COLLARS
DUTCH COLLARS
AUTO COLLARS
STOCK COLLARS
EMBROIDERED LINEN COLLARS
FRONT AND SIDE JABOTS
LACE CASCADES
COLLAR AND CUFF SETS, Etc

Prices range from 25c to $1.50

Easter Gloves

Gloves suitable for every manner of Easter costume are found at the

Long Kid Gloves are obtainable in black, tan and white.

12 and 16 button length silk and lisle Gloves are procurable in white, tan, black and cream.

Guaranteed Kid Gloves $1

All sizes in women's wrist length Kid Gloves, in all the leading shades including champagne, light and dark tans, grey, navy, white and black, absolutely guaranteed at a pair............................ **$1**

Main Floor Centre

Easter Millinery at $5

The "Cressman" Millinery Dept. is making a particularly strong feature this season of Trimmed Hats at $5.00, and our showing at this price is indeed worthy of your critical inspection; for here are assembled a wonderful presentation of the season's choicest modes. Hats that are true models of the Fashionable Milliner's artistic skill, and portray just the desired touch of springtime color and beauty are shown here in a variety of pleasing, becoming shapes. Make choosing extremely easy. Marked at a price that will surely draw crowds to the Millinery Salon on the 2nd Floor. Too many styles to describe and all are exceptional value at only..................... **$5**

Easter Hosiery

The new Easter Footwear calls for new Easter Hosiery. You will find us wonderfully well prepared to supply your every demand. Worthy of special mention are:—

EMBROIDERED LISLE HOSE in tan and black, with self and colored embroidery, all sizes, a pair **35c**

NET LACE in black only, with lisle soles and lisle tops, decidedly new and fetching for **50c**

Special quality fine **SILK HOSIERY** at the ridiculously low price of a pair......................... **29c**

And up to $2.25.

—Main Floor Left—

Easter Corsets

Perhaps the most important item of women's apparel is the Corset. Unless the Corset fits perfectly and conforms to the natural lines of the figure it is absolutely impossible to obtain a perfect-fitting costume. In our Corset department are found the leading productions of the foremost Canadian and American manufacturers. There is a style for every figure in our immense showing. We particularly recommend American Lady, D. & A., and Nemo Form-Reducing. Prices

50c to $4.25

—Main Floor Right—

Wall Papers, Rugs Draperies. *3rd Floor*

Store Opens 8 15

The CRESSMAN Company Limited

"Peterborough's Favorite Shopping Place"

Store Closes 5.45

Summer Style Book Now ready at the Pattern counter. 20c including 15c Pattern.

"Milestones" is the name of a new play. No doubt it will soon be "on the road."

LANGLEY'S SIGNS

Are over all the world and always bring good biz. to the advertisers.

— TRY ONE —

384 WATER STREET PETERBOROUGH.

O'DONNELL BROS.

(Successor to R. P. Carey)
Corner Hunter & Aylmer Sts.

We have just completed remodelling our store and are receiving new goods every day.

We carry a full and complete stock of FAMILY GROCERIES FRUIT AND VEGETABLES, etc.

BUTTER AND EGGS especially

Northern Spy Apples, 60 cents per peck
Choice Blend Teas and Coffees, 25 to 40c

Phone orders promptly attended to. (FARM TRADE SOLICITED)

O'DONNELL BROS.

Phone 317

WEDDING BELLS

THOMPSON—MARTIN

At Knox church manse, Reid street, yesterday evening, Miss Alberta Martin and Mr. John J. Thompson, were united in the holy bonds of matrimony by Rev. H. J. Keith. The bride was given away by her brother, Mr. Wm. Martin.

After the ceremony, the wedding dinner was served at the residence of the bride's mother, at the corner of Park and King streets.

Mr. and Mrs. Thompson were the recipients of many beautiful and costly presents, testifying to their popularity. They left on the nine o'clock G. T. R. train for Port Hope and will return to the city before leaving for Ottawa to reside.

A resolution passed the last regular meeting of the Council demanding the return of the collector's roll not later than April 15th. Those who have not paid their taxes are asked to do so at once and save legal expense.

Death to Dandruff Germs Life to All Hair

No More Dandruff, Falling Hair, Scalp Itch, Bald Heads or Dull Faded Hair.

This is a free country. Its your right, your privilege to use any hair tonic your desire.

But why continue to use a hair tonic that doesn't do what it should do; kill the germs and banish all dandruff and hair troubles?

If you have dandruff, if your hair is getting thin and falling out, if your scalp itches and your hair isn't bright and lustrous, bear in mind this fact, that PARISIAN SAGE, now sold all over America, if guaranteed by Wm. Madill to give the limit of satisfaction if used for any of the above hair or scalp troubles, or money back.

PARISIAN SAGE is the most delightful and refreshing hair dressing for men, women and children, and is particularly in demand by refined women, who desire to increase their beauty by acquiring an abundance of fascinating hair, full of life and lustre.

A large bottle of PARISIAN SAGE costs but 50 cents at Wm. Madill's and druggists everywhere. The girl with the Auburn hair is on every carton and bottle.

EASTER TWILIGHT MUSICALE

Charlotte Street Methodist Church, Saturday Afternoon, April 6th, at four o'clock Very choice programme by best talent. Admission 15 cents or two for 25 cents. 3d

REV. DR. GRAHAM AT PARK ST. CHURCH

There was a very appreciative audience in the Park Street Baptist church last night to hear the address of the Rev. Dr. Graham, of Toronto, who delivered an address on the Jesuits. The Rev. Mr. Riddiford occupied the chair.

Dr. Graham described the early organization, and gave a sketch of the life of the founder of the Jesuits, Ignatuis Loyola. He told of the principles of the Jesuits, and their teachings. Mr. Graham also showed how most of the movements directed against the Protestant people and their faith, were the result of the Jesuits' efforts.

Dr. Graham's address was so highly appreciated that he was invited to return and deliver it again. He accepted the invitation and will give the same address on the first Friday in May in the S. O. E. Hall.

In trying to carve his fortune many man uses poor tools.

Y.W.C.A. GIRLS PLEASED AGAIN

Repeated the Program of Closing Gymnasium Exercises

Another large and greatly appreciative audience attended the second presentation of the Y.W.C.A. gymnasium exhibition and concert in the Collegiate auditorium last evening. The girls again achieved a decided triumph and the performance was in all particulars a grand success.

The musical accompaniments were supplied by Miss Gwen Hall.

Miss Coventry was presented with a bouquet from the girls and another from Miss McCalla. Miss Coventry is certainly very popular with the Association girls, she having recently been presented with a brass clock. Mr. S. J. Keys was chairman.

Visit the New Peterborough Millinery Showrooms and inspect the display of Fashionable Trimmed Hats for spring wear. Upstairs in old T. A. S. rooms, entrance 435 George St. Mrs. W. B. Armstrong. 4d

Ambition is a good thing, but don't fly higher than you can roost.

PILES CURED IN 6 TO 14 DAYS

Your druggist will refund money if PAZO OINTMENT fails to cure any case of Itching, Blind Bleeding or Protruding Piles in 6 to 14 days, 50c.

It is now suggested that women strive to be well dressed merely because men desire their wives to be better dressed than other men's wives.

EASTER GIFTS

If you are thinking of giving a gift for Easter. "See our Selection"

Fine Diamond Rings
the birthstone for April
Dainty Pearl and Gold Crosses
Amethyst and Pearl Necklaces
New Gold Bar Pins
Prices very reasonable.

WARNE BROS.
394 GEORGE STREET

BROCK ST. RINK, Thursday Night

GRAND RE-OPENING OF BROCK STREET ROLLER RINK THURSDAY EVENING OF THIS WEEK. MR. W. H. BEEMER, of the Brittania Roller Rink, Hamilton, one of the best in Canada, is in charge, with new ideas, and has made preparations for a big re-opening. : : : : : :

RE-OPENING SALE

After inconveniencing our customers for a number of weeks we are pleased to announce that our extensive alterations on interior of store are almost completed.

The re-opening will be celebrated by a Cut Price Sale. Some prices are given here which prove to you that cost was not considered when paring down prices:

GOODS AND PRICES:

CANNED FISH—

Fresh Scotch Herrings, regular 15c, for....... 10c
Norwegian Sardines, Signet brand, 12½c for....... 10c
French Sardines (fair) Ethelbert brand, 12½c for....... 8c
French Sardines (choice) Diamond brand, 17c for....... 12½c
Kippered Herrings, Scotch, (Smith or Maconochies) reg. 15c, for....... 12½c
Finest B.C. Salmon in ¾ lb. tins....... 15c

CANNED MEATS—

Cooked Ham, 1 lb. tins, regular 25c for....... 15c
Cooked Ham, 2 lb. tins, 45c for....... 30c
Spiced Brawn, 1 lb.
Corned Beef, 1 lb.
Roast Beef, 1 lb.
Hamburg Steak, 1 lb. — **Reg. 18c for 15c**
Veal or Beef Loaf 2 lb.
Beefsteak and Onions 2 lb.
Brisket Beef, 2 lb.
Roast Beef, 2 lb.
Corned Beef, 2 lb. — **Reg. 30c & 35c for . 25c**
Cambridge Sausage, regular 20c for....... 15c
Potted Meats, 7c size, for....... 5c

CANNED SOUPS—

Armour's different kinds, regular 13c for....... 2 for 15c
Campbell's or Clark's, regular 13c for....... 10c

ROWAT'S WINE, in decanters, regular 25c for....... 15c
(The Decanter alone is worth 25c.)

SOAPS

Sunlight, Comfort, Richards Pure, Quick Naptha, Borax, Life Buoy....... 6 bars 25c
Castile Soap, regular 25c bar, for....... 15c
Toilet Soap, in boxes of 3 cakes, regular 20c for....... 15c
3 cakes, regular 10c, for....... 7c

FRUIT JELLIES, all flavors, any make....... 3 for 20c
GOODWILLIES' PRESERVED FRUIT, 30c, 35c for 25c

FREE JELL-O JELLY DEMONSTRATION
— ALL WEEK —
Everybody invited to see the latest dishes of deserts.

FLAVORING EXTRACTS, all pure fruit flavor, regular 10c for 7c, 25c for 20c, 40c for 33c, 75c for 60c, $1.25 for $1.00
PURE HONEY, medium dark, in pint gem Jars, reg. 25c for 20c
POTATOES—Fine quality Canadian, 6 pecks to bag....... $1.80
CHRISTIES' SWEET BISCUIT, regular 18c for....... 15c
Large assortment all fresh.

GOODS AND PRICES:

PICKLES, English or Canadian make, regular 30c for....... 25c
Regular 25c for 20c. Regular 15c for....... 12½c

STANDARD GRANULATED SUGAR, 17½ lbs for $1.00
8½ lbs for....... 50c

SAUCES—

Mushroom Catsup, regular 20c for....... 15c
Sutton's (English) No. 1 quality (nothing finer) 25c for....... 20c
No. 2 quality (best cheap) 15c for....... 10c
Maconochie's Sauce, 15c for....... 10c
Lea & Perrin's Sauce, 35c for....... 30c

BAKING POWDER—

1 lb. Pure Cream of Tartar, English Sterling, reg. 20c for... 15c
Royal or Cleveland's Baking Powder, regular 50c for....... 35c
" " " " " 25c for....... 17c

COCOA, any kinds in stock, Baker's, Bensdorp, Lowney's, Fry, Souchard and Lipton's, reg. 13c for 10c, 25c for 20c, 50c for 40c

HAND CLEANER—

Snap, regular 15c for ..... 12c Gilmour, regular 10, 2 for..... 15c
Tiger, regular 10c....... 2 for 15c

STARCH, large Silver Gloss Lumps....... 10c for 7c
Chinese or Celluloid....... 10c for 7c

E. F. MASON, Grocer, 426 George Street.

ONTARIO LIQUOR LICENSE ACT

Applications for Liquor License 1912-13

The Board of License Commissioners met on March 25th, in the Inspectors office, and appointed **Saturday, April 20th**, 1912, at 8 o'clock, p.m., when they will consider applications for Licenses for the year 1912-1913.

Mr. Alexander Elliott has applied for a Shop License, and who at the present time is not the holder of a Retail Shop License, and he having applied now for a Retail Shop License at 178 Simcoe St., in the City of Peterborough. The total number of Tavern and Shop Licenses issued during the current year are — 3 Shops, 12 Taverns, 1 Club; namely:—(Hotels) G. N. Graham, D. B. Denison, Charles R. Nixon, Augustus White, Robert P. Gollop, Frank Montgomery, J. B. Larocque, Samuel Long, Fred Blastorah, Arthur T. Johnston, R. J. Munroe, Patrick Hogan.

Shops:—John C. Sullivan, F. J. R. Mitchell, Mrs. Ellen Brennen; also one Club, namely—Peterborough Club.

JOSEPH STEWART,
Inspector.

We Please Your Friends

Let please you. Our portraits combine the most pleasing characteristics of the subject with our high standard of quality and workmanship.

MAKE ANAPPOINTMENT TO-DAY.

Louis Mendel

STUDIO — 374½ George St, East Side
The only studio on George-st.

NEW MUSIC STUDIO

At the J. M. GREENE MUSIC Co., Limited, 185 & 187, Charlotte St. Phone 595.

HERBERT C. TRENEER, A.T.C.M
Organist & Choir Master of St. Andrew's Church

Will receive Pupils in Piano and Theory. Pupils prepared for College or Conservatory examinations if desired. A thorough and technical training guaranteed with special attention to interpretation. For terms, et apply to address mentioned above.

Easter Photographs

are now in order. Make arrangements by call, or telephone early, at

THE ROY STUDIO
140½ Hunter Street

J. W. BOORMAN

Peterboro's Leading Confectioners

SPECIALS FOR EASTER:
REAL BRISTOL EASTER CAKES
CHOCOLATE NOVELTIES IN ABUNDANCE
Order Your HOT X BUNS Now

Delivered to any part of city Good Friday morning.

Call Phone 1132 or 1.95 for prompt delivery.

2 STORES: 356 McDonnel and 55 Hunter St. East.

EASTER LILIES AND OTHER PLANTS

Large assortment at lowest prices
WREATHS, ANCHORS or any other design made up on shortest notice

Mason's Floral Emporium WATER STREET

Home Mission Work

Mr. Best of Knox College will deliver an illustrated address in St. Andrew's lecture hall this evening showing many pictures of Home Mission work.

The public is cordially invited to attend. Admission free.

Electric Restorer for Men

Phosphonol restores every nerve in the body to its proper tension; restores vim and vitality. Premature decay and all sexual weakness averted at once. **Phosphonol** will make you a new man. Price $3 a box, or two for $5. Mailed to any address. **The Scobell Drug Co., St. Catharines, Ont.**

RED MILL THEATRE

PETERBOROUGH'S LEADING, HIGH-CLASS PICTURE PALACE.

See Our Intensely Interesting Comic and Educational Programme for

WEDNESDAY AND THURSDAY

No. 1—LOVE CHASE (comedy)
No. 2—LESSON TO HUSBANDS (This is an original comedy)
No. 3—THE QUARREL (A Drama, full of excitement and pointing to a good moral)
No. 4—MRS. MATTHEWS, Dressmaker (very educational)

SPECIAL SONGS BY THE GREAT ITALIAN SINGER
DANGELO
Don't Fail to Hear Him

This is in addition to our regular and popular singer, MR. DONALDSON.

Hear Mr. Donaldson in all the latest Ragtime and Sentimental Song hits.

Special Music by the Red Mill Orchestra

WATCH FOR FRIDAY'S BIG SPECIAL

Admission At All Times
5c TO ALL 5c
—COME OFTEN—

SPECIAL MATINEES Every Afternoon for Ladies and Children.

SCHOOLS CLOSE TO-MORROW PENNY BANKS MAY BE ADOPTED

Mr. W. J. Neal Resigns to Accept Position at Ottawa—Labor Council Ask for "Fair Wage" Clause—Board of Education Hear the East City Resolution Read.

The Board of Education decided to close the schools on Thursday noon for the Easter holidays and reopen them a week from Easter Monday. This will allow any out-of-town pupils attending school, to reach their homes for Good Friday.

The meeting of the Board was held last evening with the following members present: John Crane, chairman; V. Eastwood, Dr. Burnham, Dr. Morrison, B. F. Ackerman, Robert Fair, T. H. Adams, and W. H. Hill. Inspector Mowat and H. R. H. Kenner were also present.

COMMUNICATIONS.

Mr. W. J. Neal, assistant principal of the Central Normal Training School, sent in his resignation, he having accepted a good position on the teaching staff of the Ottawa schools. The resignation was accepted, the Board expressing their regret at losing his valuable services.

Miss Jean Kennedy, of Pontypool, sent in an application for a position on the public school teaching staff.—Referred to the Committee on Appointments.

FROM LABOR COUNCIL.

A letter was received from the secretary of the Trades and Labor Council, asking the Board if they were agreeable to insert a "fair wage" clause in all agreements of work to be done by the Board of Education. They were willing to send representatives to the Board to explain what they wanted if it was so desired.—Referred to the Building Committee.

GRANT FOR LIBRARY.

H. R. H. Kenner, principal of the Collegiate, wrote the Board asking for the usual $50 grant this year for the library of the school. The request was granted.

THAT RESOLUTION.

The resolution passed at the East City ratepayers indignation meeting was read. The resolution contained a strong objection to the building of the new East City school on the Armour Estate. The secretary was instructed to acknowledge the receipt of the communication and write to the secretary of the East City ratepayers explaining the Boards position.

TEACHERS' CONVENTION.

A committee from the Board was appointed to attend the Teachers' Convention to be held in Toronto on April 9th.

CHILDREN ON THE OUTSIDE.

Dr. Morrison brought up a matter which he had heard complained of, namely, of children in the public schools being kept outside of schools during bad weather, owing to the school doors being locked up to five minutes previous to opening time. The Inspector replied that he had given instructions to all the principals to have the doors opened fifteen minutes before commencement time, and if this was not done it was contrary to his orders. He promised to look into the matter. It was thought that the janitors were perhaps responsible.

COAL TENDERS.

Vincent Eastwood moved that the Board advertise for tenders for coal to ascertain the difference in cost of hard and soft coal, with a view, perhaps, to burning the former.

An Advisory Commercial Committee was appointed to oversee the Commercial work of the Collegiate Institute. This committee will consist of six members from the Board and six non-members.

PENNY BANKS.

On motion of Messrs. Morrison and Ackerman, it was decided that a committee, composed of the Chairman, the Public School Inspector, and Mr. Eastwood go to Toronto to inquire into the Penny Banks Savings system, with a view to its adoption in the local public schools.

Moved by B. F. Ackerman, seconded by W. H. Hill, that the payment of the following accounts be confirmed:

Charles Clarke, account per order....... $16.00
R. J. Soden, account, text books and supplies....... 100.00
Y.M.C.A., rent gymnasium for March....... 100.00

MONIES RECEIVED.

Text book fees....... $ 265.71
A. Mowat, re supply at East City school....... 7.50
Municipal grant....... 6,500.00
$6,773.21

FINANCE REPORT.

To the Chairman and members of the Board of Education:

Gentlemen,—Your committee beg leave to report and recommend the payment of the following accounts:

Office Specialty Manufacturing Co....... $13.10
P. Connal & Son....... 14.24
R. M. Beach....... 4.50
Henry Vernon & Son....... 27.50
Peterborough Light & Power Co....... 53.55
Alexander & Miller....... 20.15
Estate of A. McDonald....... 11.50
Mann Lumber Co....... 4.04
W. Madill....... 6.50
Adamson & Dobbin....... 11.81
R. G. Sturgeon & Co....... 79.09

All of which is respectfully submitted.

T. H. ADAMS,
Chairman.

Shipment of McLaughlin Car Arrived in The City

A shipment of McLaughlin motor cars has arrived in Peterborough and are on exhibition at the Company's show rooms, 195 Simcoe street, where Mr. C. R. Banks will be pleased to demonstrate the several points of superiority of these well known cars.

PHONE BRADSHAW FOR FISH ORDER

Mr. Harry Bradshaw wishes to inform his many customers that he has just received a nice lot of fish for the Good Friday trade, and is prepared to deliver all orders promptly, and to the satisfaction of the customer. Orders should be sent in at the earliest convenience, to 354 Charlotte street, by both phones, number 271.

"There are three kinds of authors," says a writer. Yes, first-class, second-class, and no-class.

PHOTOS AT LENDRUM'S

Before going West, drop in and be photographed.

Lendrum's Studio
Phone 626 — 170 Charlotte Street
Open Both Day and Evening

Ladies' Fancy Dresses and Costumes Are Our Specialty.

We clean, press, alter and repair all outer garments worn by ladies and gentlemen, also furs and sleigh robes, chintz curtains, &c.

2 STORES { 173 Simcoe Street / 204 Charlotte Street
Phone 669, 575. Machine 378

LADIES

When your Tea caddy needs refilling, you can depend on something really choice, if you cut out this coupon and mail to—

J. JOHN, Tea man,
336 Water Street.

Please forword 3 lbs. choice Tea, price $1.00.
Signature ____________
Address ____________

Ladies' Ready-to-Wear

EASTER OPENING
This Week

THE NEW LINGERIE DRESSES

Hundreds of exclusive styles in beautiful White Dresses, mercerized mull material in fine texture, original designs.

Prices—$1.50, $2.95, $3.95, $4.95, $7.50, $10.00, $20.00, $30.00

The Millinery Parlors will show the later styles for Easter this week.

The New Silk and Satin Coats are all in this week.

SEE THE HAND BILLS FOR THIS WEEK'S BARGAINS.

ELLIOT'S
PETERBORO

Easter Toggery Announcement

A Masterly Showing
of all that's newest and best in men's wear

For the Spring of 1912

is now ready for your inspection at this store. Months of careful searching and discriminating buying by us enables you to come to this comprehensive exhibit confident that what you see and what you buy will be the "last word" in style and the best value for your money possible to procure.

Just now we are showing for Easter

NEW SPRING SUITS
SPRING AND FALL OVERCOATS
NEW SPRING TROUSERS
SPRING RAINCOATS
BOYS' BLOOMER SUITS
BOYS' ODD PANTS
HATS AND CAPS
EASTER CRAVATS

SPRING SHIRTS
SOFT COLLARS
SPRING UNDERWEAR
FASHIONABLE GLOVES
SILK AND LISLE HOSE
SILK & LINEN H'DK'FS
SUSPENDERS
GARTERS.

We would very much like to sell you your Clothing and Furnishings this Spring. We depend upon the sheer force of **Better Values** to gain your trade and **Hold it.** Our goods, once bought, will bring you back again.

H. LeBRUN & Co.
CLOTHIERS & FURNISHERS - GEORGE & HUNTER-STS

Grand Opera House, To-night
J. J. TURNER & SONS, OWNERS AND MANAGERS.
MATINEE—WEDNESDAY at 2.30
IN ALL THEIR GLORIOUS COLOR—
DURBAR IN KINEMACOLOR
A TRIP THROUGH EGYPT WITH OUR KING AND QUEEN - (Urban Patents)
Special Prices—Evening, Lower Floor and 1st four rows Balcony, 50c; Balance of Balcony 25c, Gallery 15c
Matinee—All seats 25c Seat sale opens Friday morning

Grand Opera House, Thursday, April 4
J. J. TURNER & SONS, Owners and Managers
Return visit of the Original ALL STAR ENGLISH COMPANY in Henry Seton Merriman's Great Play
WITH EDGED TOOLS
"One great scene which brings down Act 4 would alone assure its success"—London Daily Mail.
"This unheralded group take the season's honors"—Chicago Record-Herald.
"Their artistry is superb"—Toronto Globe. "The play stands pre-eminent in point of human interest of all plays that have appeared here this season"—Toronto News.
Prices — 50c, 75c, $1.00. Few at $1.50. Gallery 25c. SEATS ON SALE TUESDAY.

WON'T IT BE AWFUL MAGGIE ?

The dope's been coming thick and fast, we've got the fever bad, about the ball team for this burg; some fans have gone real mad. We've players who have biffed the pill to corners far and wide, and others who have just sailed in upon the "comers" tide. There's names we've never heard before, and some well known to fame, attached to youths who sure are billed to play the winning game. They'll have to stretch the ball lot out, just know 'twould be a cinch, for our ball team will all be there to swat in time of pinch. And we've pitchers lean and stocky, one 'tis said cannot be hit, and we've mit men who can work 'em, just like "Schmidy" with his kit. And we've got the best of leaders, nothing dead about his lid; there is nothing to the finish, we've the flag already hid. But there'll be an awful holler from the lot across the drink, if the mogul of our ball team, has to have another think. There'll be weeping, wailing, plenty; 'twill be awful won't it Mag, if the ball yard near the brewery doesn't land the grand old rag.

A CONTRIBUTION

To The Sporting Editor

In your columns of last night dear sir, my eyes light on a name that certainly should lead our boys to victory and fame. The "Suffragettes," a nickname that would suit our ball men fine, that would take the starch by pailfulls from any opposing nine. Our boys may not break windows, nor wreck the down town stores, but they sure will use the hammer to get the big end of the scores. The government itself could scarcely keep them from the rag, they'd make the other ball clubs look like nightmares with a jag. The Champs may think it easy, but they'll find it pretty hard, to swamp the Pankhurst fellows on the level Brewery yard. And St. Thomas too would wonder where our men their spirit get, till they learned that every one of them was a Pankhurst Suffragette.

Yours truly,
A. FANETTE.

There Is Only One
"Bromo Quinine"
That is
Laxative Bromo Quinine
USED THE WORLD OVER TO CURE A COLD IN ONE DAY.
Always remember the full name. Look for this signature on every box. 25c. E. W. Grove

Why Better?

Never sold in Bulk

Better because only the best Coffeebeans are used to start with—Roasted by special rapid process—Ground in a special machine that removes chaff or harsh outer shell that makes ordinary Coffee indigestible.

Dalton's French Drip Coffee

is economical too. Because it is all Coffee and nothing but Coffee, two pounds will go as far as three pounds of any other kind.

Special Introductory Offer. Dalton's French Drip Coffee is packed in Mild and Strong Blends, 13c, 25c and 50c tins.
Buy two 50c tins from your Grocer and he will give you a Dalton French Drip Coffee Pot (worth $1.30) free.
If your Grocer will not supply you send $1.00 and we will send carriage collect.
DALTON BROS., TORONTO.

TWO MORE MEN FOR LOCAL CLUB

Templin Lands Catcher Kelly and Pitcher Nork

Secretary Davidson, received this morning, the signed contract of E. J. Kelly, a catcher and Manager Templin writes that he has landed another pitcher, Bryan Nork. Both men have good records.

FIRST LEAGUE GAME ON MAY 22

The Opening of the Ball Season For Peterboro

Hamilton, April 3— The Canadian league schedule, which will be published this week, calls for the opening of the season in Peterboro, on May 22.

Rink Opens Thursday Night

Bright and fresh, 150 pairs new skates. New floor manager, Mr. W. H. Beemer, from Hamilton. Band in attendance Thursday evening, also Friday afternoon and evening. Come and enjoy an hour on the skates. A good time for everybody.

One Eddy Will Claim Settled.

Attleboro, April 3.—George W. Baker, who is a nephew of the late Mrs. Mary Baker Eddy, leader of the Christian Science Church, last night confirmed a report from New Hampshire that he had accepted a settlement in the Eddy will case. In an interview here he declined to give the sum of money for which he had agreed to settle. He had feared that the suit would be a longstanding one and he preferred to accept a smaller sum and have it now.

BORDERING ON THE MIRACULOUS

John McElroy's Heart Trouble Cured by Dodd's Kidney Pills

Could Not Work All Summer, and Doctor Failed to Help, but Cure Was Quick When He Used Dodd's Kidney Pills.

Benton N.B., April 2.—(Special.)—Bordering on the miraculous is the cure of John McElroy, a young man well-known here. He was suffering from heart trouble and was so bad that all last summer he was not able to do a day's work. Dodd's Kidney Pills cured him. In telling the story of his cure, Mr. McElroy says:

"I went to a doctor who said I had 'palpitation,' but his medicine did not seem to reach the spot. I suffered for over a year and all last summer I was not able to do a day's work. My sleep was broken and unrefreshing. I felt heavy and sleepy after meals and I was always tired and nervous. I perspired freely with the least exertion.

"After I had finished taking the doctor's medicine, and as I felt no better, I read in an almanac what Dodd's Kidney Pills could do and made up my mind to try them. Before I had finished the first box I felt different, and by the time the second was half gone I was working in the woods and doing good work."

Fodder Famine In Kent.

Chatham, April 3—Farmers throughout Kent are becoming greatly worried over the fodder famine existing here. Many of them have to buy corn and hay to keep their stock alive, and it is proving very expensive. Corn is now selling at as high as 80 cents a bushel, and bran is up to $1.30 a hundred. Stock in many parts of the country is suffering for want of food.

Three Killed at Level Crossing.

Three Rivers, Que., April 3.—Montreal bound train No. 352 crashed into a sleigh at Rochelaus crossing at 3.30 yesterday afternoon, and instantly killed two men and a woman, all of Mount Carmel, named Daucet.

To Cross Ocean.

Atlantic City, N.J., April 3.—Melvin Vaniman has secretly filled his airship Akron with finest quality of hydrogen, and is prepared for a trial ocean flight this week.

Since Vaniman, on Nov. 4 last, landed helpless in the marshes of Grassy Bay, he has reconstructed the Akron. The gas bag now contains 400,000 cubic feet of gas, with a lifting power of 26,000 pounds, an increase of 100 per cent. A horizontal flat fin, with sixty square yards of surface, has been added to the steering equipment, to keep the airship from pitching.

The Akron now has three power systems, each made up of a motor and pair of propellers.

Grant To Toronto Harbor.

Toronto, April 3.—Alex. Lewis, secretary of the Toronto Harbor Commission, announced late last night that the Government had made a grant of $218,517 to the commission.

This expenditure is the largest in years on the Toronto harbor, and the commissioners say that the Government has granted them everything they have asked for. The only reason that there was not a larger expenditure is that the commissioners had not the necessary plans upon which to submit their estimates.

It was announced that tenders have been called for in connection with the usual spring dredging.

David Dexter Dead.

Hamilton, April 3.—David Dexter, president and managing director of the Federal Life Assurance Co., died at his late residence in Hamilton yesterday afternoon. Mr. Dexter, who was 67 years of age, had been ill and confined to his bed for the past week. He was one of the founders of the Federal Life Assurance Co. and occupied the position of managing director since the company's inception. He was a past president of the Life Officers' Association of Canada. At one time he was a member of the Hamilton School Board. His activities were many and varied.

DIABETES

is one of the most cruel maladies of which mankind is subject, the many complications arising from time to time, making life seem almost unbearable. For many diseases, medical, scientific, and physiological knowledge and experience gained from years of deep research, has achieved remarkable results, but, up to now, little has been discovered of practical value in the treatment and cure of Diabetes. In fact, people have begun to look upon the disease as wellnigh incurable. Even in the medical profession can be found doctors who are of the same opinion, regarding sceptically any claim to ameliorate or improve the condition of a diabetic patient.

It can, however, be proved that SANSOL'S ANTIDIABETES lastingly cures all cases of Diabetes. Full particulars can be obtained from the Sansol Mfg. Co., Winnipeg, Man.
PRICE $2 00 PER BOTTLE
From McDermid & Jury, Druggists.

Teamsters Strike Averted.

Toronto, April 3.—Thanks to a good measure of common sense exercised by the three Toronto cartage companies, who teamsters went on strike yesterday morning, a serious tie-up in the delivery of freight from the railroads has been averted.

After a conference between the Dominion Transport Co. and the committee appointed by the 300 striking teamsters of that firm, the men decided to accept the offer made by the company and agreed to return to work this morning. The transport company refused to make public the wage settled on, as all the little details have not been completed.

Mrs. Pankhurst To Be Released.

London, April 3.—The Home Secretary yesterday directed that Mrs. Emmeline Pankhurst, leader of the militant suffragettes, who on March 2 was sentenced to two months' imprisonment for window-smashing, shall be released on April 4. The remainder of her sentence has been remitted to enable her to prepare her defence in the conspiracy charge.

Mrs. Pankhurst is jointly charged with Mr. and Mrs. Pethick Lawrence with conspiracy and inciting to commit malicious damage to property. This case has several times been remanded at the Old Bailey sessions.

Mr. Kian Johnson, secretary of the Ontario Motor League, will address the Peterborough Automobile Association on Thursday Apr. 4, at 8 o'clock in the Bank of Montreal Chambers. It is desirable that all owners and those interested be present
CHARLES ACKERMAN
Secretary, P. A. A.

How to treat the confirmed bachelor: Fine him for contempt of "court."

GOOD APPLES
NORTHERN SPYS
and other kinds
MARMALADE ORANGES
Best in town.
Fresh Oysters
Canned Goods
and Vegetables.
N. Minicolo
160 Hunter St. - Both Phones 337

UNION BANK OF CANADA
Paid-up Capital, Rest and Undivided Profits $8,181,370
Total Assets (Over) $58,000,000

Remit Money By Bank Money Orders

Bank Money Orders issued by the Union Bank of Canada for sums up to $50.00 cost only from 3c to 15c, according to amount. They are payable anywhere in Canada (Yukon excepted), and in the principal United States cities.

Money sent in this way is as safe as if you handed it direct to the payee.

Peterborough Branch — C. H. Pennefather, Manager.

THE ONTARIO CONSOLIDATED MINES, Limited.
AUTHORIZED CAPITAL $850,000.00 PAR VALUE OF SHARES 25c EACH
10 acres in the richest part of Cobalt, the world's most famous Silver Field. 4 acres prospected, showing 6 well defined calcite veins. Shaft 60 feet deep and all necessary buildings on property.
Write for prospectus, maps and special letter.
APPLICATIONS FOR STOCK FILLED IN ORDER OF RECEIPT.
FOR FURTHER PARTICULARS APPLY
MERSON & CO.
Members Standard Stock and Mining Exchange
16 KING ST. WEST, TORONTO, CANADA.

Guelph to Have Real Hospital.

Guelph, April 3.—Though the General Hospital has been improved recently, in accordance with the Government inspector's orders, by erecting a nurses' home and an isolation hospital, it does not meet with his approval, and he has intimated that the Government grant may yet be withheld if the desired improvements are not made. The directors of the hospital have asked the City Council to submit a bylaw for $25,000 to the people to make the hospital second to none in any respect.

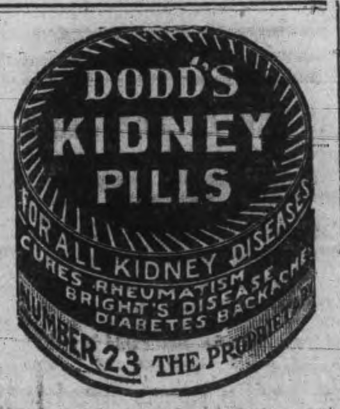

HOME STUDY
Thousands of ambitious young people are being instructed in their homes by our Home Study Dept. You may finish at College if you desire. Pay whenever you wish. Thirty years' experience. Largest trainers in Canada. Enter any day. Positions guaranteed. If you wish to save board and learn while you earn, write for particulars.
NO VACATION
Peterboro' Business College
GEO. SPOTTON, President.

BICYCLE
Now is the time to have your Bicycle cleaned and repaired before the spring rush.
Phone 1256 and we will send a man for your wheel.
MILLARD'S BICYCLE SHOP
225 Hunter Street, near Aylmer

Massey Harris Bicycles
Are the best High Grade Wheels made to-day.
Why not have the best?
FOR SALE AT
MURRY MILLER'S
Bicycle and Repair Shop.
Opposite St. John's Church Hunter st
Phone 1166.
BABY CARRIAGE TIRES PUT ON WHILE YOU WAIT.

For Sale by Tender

Sealed Tenders for the purchase of the property now occupied by THE MURRAY STREET BAPTIST CHURCH will be received up to and including April 5th, 1912.

The highest or any tender not necessarily accepted.

Possession of property given July 1st, 1912.

T. F. MATTHEWS,
Chairman Building Committee

Coal Results

¶ We sell the very best quality of hard coal, as good as we know how to buy.
¶ Are you getting results from the coal you are now using? Are you sure it is good? Are you burning it the right way?
¶ There is a deal of difference in how you handle the range or furnace. Our long experience tells us that fact, and we are ready to advise any in doubt as to the best way to make use of coal as fuel.

FEBRUARY PRICES FOR COAL
Egg and Stove $7.50 per ton Nut $7.75. No. 2 Nut $6.50 ton
THE PETERBORO FUEL & CARTAGE CO LIMITED
162 Charlotte-St. Telephones—(Bell 261 270, (Machine)—270.
134 Aylmer-St. Tel. Bell 307

Lehigh Valley COAL
Best in the World
February Prices
will be follows—:
Egg and Stove Coal $7.50 per ton
Nut Coal..........$7.75 per
Pea Coal..........$6.50 per ton
Also first-class Hardwood $6.00 per cord. Mixed Wood $4.50
Cutting & splitting extra
— FOR SALE BY —
J. E. A. Fitzgerald
Both Phones 111

FARMERS!
INSURE YOUR STOCK
THE GENERAL ANIMALS INSURANCE COMPANY, OF CANADA
Covers by insurance against loss of Horses, Cattle and all Domestic Animals, either from accident or disease, lightning or fire. MARES IN FOAL A SPECIALTY.
HEAD OFFICE—Montreal.
Capital $500,000.00. All claims have been paid promptly.
DR. T. JOHNSTON and JAS. A. STOREY
AGENTS AND INSPECTORS,
411 Chambers-st, Peterborough Distric

WHY A WATCH WEARS OUT

Neglect is responsible for most Watches going wrong. A Watch should be thoroughly overhauled, at least once a year. Dust collecting in a Watch causes it to run dry, the grit will then wear away the delicate bearings. If you own a good watch, better be on the safe side — Bring it to our Repair Department where it will receive Skilled Attention.

F. S. SCHNEIDER & CO.
391 George Street
Issuer of Marriage Licenses.

A Special Feature With Us.

SEE OUR WINDOW DISPLAY OF
EASTER EGGS
CHOCOLATE CHICKS RABBITS
TWIG NESTS
and a fine assortment of Imported and Domestic Novelties.

THE HOT CROSS BUNS THAT'S DIFFERENT.

COLEMAN BROS.
426 GEORGE STREET
TELEPHONE 335

JOE'S STORE
291 GEORGE STREET

FIRST-CLASS
POOL ROOM
AND
TOBACCO
STORE

Dealer in English and raw leaf Tobaccos.
Irish Twist especially.

JOE'S STORE
291 GEORGE STREET

MRS. M. J. BYRNE
Dealer in
Ladies' Furnishings
And Hair Work.
Ladies' Underwear, Children's Clothing and Ornamental Needlework and Stamping executed to order and kept in stock.
LADIES' HAIR DRESSING skilfully attended to. Ladies' hair dressed for balls, parties, entertainments and all public and private occasions.
Switches, Bangs, etc., always in stock and made to order fashionably
Combings of Hair done up in any desired style.
Masks, Wigs, etc., rented for carnivals, concerts, and all occasions.
421 George St. Phone 1350

SPECIALS

FLORIDA TOMATOES
NEW CABBAGE
PINEAPPLES
CAULIFLOWERS
RHUBARB
CELERY
FLORIDA GRAPE FRUIT
LETTUCE
GREEN ONION
PARSLEY
FAMOUS ELEPHANT BRAND ORANGES
GUARANTEED SWEET AND JUICY

Also Bargains in Oranges. 10c doz., 3 for 25c., and 15c., 2 for 25c., 20c, 3 for 50 cents.
BEST GROCERIES AND VEGETABLES

D. M. MINICOLO
Phone 935. 410½ George St.

LENS GRINDING

We have just recently installed another Automatic Lens Grinding Machine. With this machine we have now the most complete retail lens grinding plant in Ontario. We are now in a position to grind 200 lenses every day. In case of an accident (if you didn't buy your lenses from us) bring the broken pieces to us and we can duplicate the lense on the shortest possible notice. It makes no difference what kind or what strength of a lense or where you bought them we can duplicate them in a very short time and we guarantee perfect results.

We carry the largest up-to-date Optical stock in the city. If you compare our prices you will find that they are the same as charged by Eaton and other Optical houses in Toronto. Our prices are governed by Toronto prices. In case you need new lenses (providing you have used them before) or if you are suffering from eye strain or headaches, kindly give us a call. We will guarantee to give perfect results.

CONSULTATION FREE.

A. A. FOWLER, Phm. B.
EYESIGHT SPECIALIST
WITH
NUGENT DRUG Co.
386, George St. Peterborough
Directly opposite Cressman's Stores.

"GET THE HABIT" Of Calling at
JAY'S STORES "First"
WHEN BUYING STORES, FURNITURE DRY GOODS OR CLOTHING.
384-392 AYLMER-ST. PHONE 623

Easter Novelties

Chocolate Eggs
Chocolate Chickens
—AND—
Dainty Easter Baskets

A large assortment of
EASTER SPECIALTIES
that will delight the children.

Your order for
Hot Cross Buns
will be carefully filled.

Let us send you our
Delicious Ice Cream Bricks for Easter Sunday
Made with scrupulous care; only pure, sweet cream used.

HOOPER'S
3 STORES 327 George St, 414 George St, 601 George St

BIG SALE
—OF—
LADIES' & GENT'S READY-TO-WEAR CLOTHING AND MILLINERY

On Account of our being overstocked and New Goods coming in we must reduce stock.

Ladies' Suits—all colors — latest styles, regular from $18.00 to $24.00, to go at........ **$13.95**
Ladies' Skirts—Voile, in this season's styles, from $8.00 to $12.00 to go at.................. **$7.49**
Another lot of Skirts, from $4.50 up to $8.00, to go out at.................................. **$3.49**
Waists...........from **39c** up to **$5.50**
Men's Suits, Spring Overcoats, Trousers, Shirts, etc., at positively lowest prices.
Millinery—latest styles at lowest prices.

CANADIAN FURNISHING HOUSE
311 George Street
Opposite Custom House

MARRIED

PREST—MARTIN — In Peterboro, on Wednesday, April 3, 1912, by Rev. J. G. Brown, of St. James' church, Mr. Charles Prest of Hastings and Miss Annie Martin of Peterborough.

Helping the Needy

The ladies to the T. A. S. Sewing Society met in their rooms on Simcoe street yesterday afternoon and spent a few hours sewing for the poor.

This society is doing a great deal of good in the city and many of the poor families are deriving benefit from this source.

NEW UNIFORMS FOR REGIMENT

Camp to be Held at Kingston in June.

The 57th Regiment turned out for parade in the Armories last night for the first time this season. There was a good attendance of the men and both the bugle and brass bands were in attendance.

Quite a number of recruits have joined the regiment this season, but there are still vacancies in some of the companies for good men. According to the present indications, the regiment this year will be over full strength.

The 57th Regiment will soon appear in a completely new array of uniforms, with which they are going to be provided this year. The regiment will go to the military camp at Kingston on Thursday, June 6th, and return to Peterborough on Monday, June 10th.

The next parade will be on Tuesday night. Last night, the orders were read as follows—

Headquarters,
Peterboro, April 2, 1912

Orders by the Officer Commanding the 57th Regiment, Peterborough Rangers.

No. 1—The following extracts from the general and militia orders promulgated for the information of the regiment.

Militia order, No. 38, dated Jan. 27, 1912. "Instructions for training" Infantry, City Corps. The training for each week will be divided into two periods.

(a) Training at Regimental Headquarters ....11 days
(b) Training at a camp of instruction .... 5 days
Total .... 16 days

For this portion of training as regards distribution of time, credit will be given to the following scale.

(a) For an evening drill of two hours from the time of falling in until time of dismissal, 1-2 day.

(b) For a forenoon, or afternoon, drill or parade for field exercises, musketry, inspection, Divine Service etc., of less than 5 hours duration, 1-2 day.

(c) For a practical tactical exercise of 5 hours duration, 1-2 day. Recruit drills, of which there should be at least ten, should be voluntary.

General order, No. 28, Feb. 6, 1912. 57th Regiment Peterborough Rangers. To be provisional Lieutenant, Sergeants Benjamin Howard, Meyers and Cyril Karl, Lech, Jan. 2nd, 1912.

No. 2 instructions for training for City Corps, in the active militia for 1912, have been issued with militia order, No. 38, on Jan. 27, 1912.

These instructions will govern the drill for 1912. The course prescribed for each training day, will require two successive nights.

No. 3 The regiment will fall in promptly hereafter at 8 p.m. on each drill night, and attention is to be called to the order to be observed in "falling in." This will be the same as set forth in Regimental orders, No. 5, dated April 4, 1910.

For Recruits

No. 4 practice with the sub-target will be carried on at the Armories from this date as follows—

Wednesday, April 3 at 8 p.m.—Co. H.

Thursday, April 4, at 8 p.m.— Co. G.

Monday, April 8, at 8 p.m.—Co. F. The practices will be under the direction, instruction and supervision of Sergeant Instructor Fletcher, R.C.D.

D. WALKER, Lt. Major.
Adjutant.

WEDDING BELLS

INNIS—SWEET

A quiet but pretty wedding was solemnized yesterday afternoon, at the manse of St. Paul's church, when Miss Elva Maud Sweet, formerly of Haliburton county, but latterly of Peterborough, was united in marriage to Mr. Samuel Innes of Haliburton county. A number of their immediate friends were present at the ceremony, at which the Rev. R. Pogue officiated.

They will reside at the home of the groom, in Haliburton.

CITY'S BILL

To Come Up Again To-morrow Morning at Toronto

The amended Peterborough bill providing for the taking over of the plant of the Peterborough Light and Power Company, which came before the Private Bills committee, in Toronto yesterday, was at first ordered to be laid over for one week longer. This morning, however, Acting City Solicitor, L. M. Hayes, K.C., received notice that the bill will come up again on Thursday morning for definite disposition. Mr. Hayes will be present in the city's interests together with Mayor Bradburn and City Clerk, S. R. Armstrong.

POLICE COURT

Who Knows Relatives of the Late Ed. Luscombe

Chief Thompson has received a communication from Edmonton, asking for information as to the relatives of the late Edward Luscombe, who is thought to have lived at one time in the vicinity of Peterboro, or Bobcaygeon.

Wm. Kelly failed to leave the city and on a drunk charge, this morning, was fined $10 or fifteen days. He couldn't pay.

A visitor from Orillia named Daniel Turner, was given his freedom, he not having the money necessary for a drunk fine. He is on his way to Campbellford, to work.

EASTER SALE

JUST A FEW MORE DAYS THEN---
EASTER! ARE YOU READY? WE ARE!

Yes, we are ready. Ready to satisfy your wants — ready to save you money on every one of your Easter needs.

Our Easter business so far has broken all records. Everyone who came to look remained to buy. Vast quantities of new, beautiful and choice Easter wear-things and dress accessories have already travelled from our store to hundreds of homes for miles and miles around.

Decide right by coming here to-morrow. Never have we been so well equipped to serve you. Everything that is new and good and beautiful in Spring Merchandise is here. You cannot help but be impressed with the complete assortments, the lovely new styles, the satisfying qualities and THE GREAT SPECIAL VALUES! We have brought prices down to a point where you will buy as soon as you see the goods. And a little investigation on your part will show that our prices cannot be equalled.

YOUR SHARE OF THESE VALUES IS AWAITING YOU — COME BEFORE IT IS SNAPPED UP!

RICHARD HALL & SON. LIMITED

GORDON-DAVIES CO. IN PETERBOROUGH

Mr H. P. Kennedy addresses the following letter to the Review, with reference to his disposal of interests in Peterborough:

Dear Sir,—As per press reports of last week, I have disposed of my fixtures and lease of my store, situated at at 340 George street, Peterborough to the Gordon-Davies Co., Limited, of Toronto.

I have much pleasure in stating to the citizens of Peterborough that I have had considerable dealings during the past two years with the said Company, in fact I have supplied them largely during the summer months from the Toronto market with all classes of live stock for their stores in Haileybury, Porcupine and Golden City, where they carry on a large business as well as several retail stores in Toronto.

I can assure all the customers who dealt with me at 340 George street in the past, the very best possible service, and would consider it a favor if all of my past customers would give them a fair share of their patronage, and I feel satisfied that a few trial orders will convince everyone that this company are prepared to cater to all classes of trade in a most satisfactory manner.

I am pleased to state that the two principal members of this company, Mr. W. E. Davies and Mr. J. R. Gordon are both practical men in the meat and provision business, and from past experience can confidently state that they will endeavor in every way to handle only the very best quality meats and to serve the public in the most up-to-date manner.

I have the pleasure to remain,
Yours respectfully,
H. P. KENNEDY

LOCAL NEWS ITEMS

Rev. F. J. Sawers, of St. Luke's, will give the address at St. John's this evening.

The Good Friday service in the armories at three o'clock will have the attendance of the Salvation Army band, which will lead in the singing. Several local clergy will speak.

The Bankers are going to hold their annual dance on the evening of Thursday, the eleventh of April. They expect to have Sprague's orchestra from Belleville to provide the music, and are making every arrangement possible to assure the success of the affair.

Uneasy lies the head that sports a home-made haircut.

C. B. ROUTLEY, 379 GEORGE STREET

Extra Special Week

At C. B. Routley's

For the first few days, starting Easter week, we will offer Wall Paper and Dinner Sets at half price offerings.
We always have sold the best goods obtainable at Routley's.
We are now selling an extraordinary special line of Dinner Sets and Wall Papers.
We always shall sell the best goods money can buy, and in no city in Canada will we allow ourselves to be undersold.

REMEMBER your chance to secure one of these wonderful values in Alfred Meekin's 97 piece Dinner Sets cannot be found anywhere outside of this Challenge Sale.

Dainty Room Papers

Don't pay exorbitant prices for your Wall Papers when you can get from us the pick of the European and American, also Canadian manufacturers' goods at such inducements. If your pocket book is light we can adapt ourselves to your needs. If a full purse, no store in the country can show you better goods to select from. Rich and poor will find goods of exceptional opportunity brimming over with values and individuality that lift them head and shoulders above the best in town. Try us once and it will be hard to coax you to trade outside this store.

Our reputation has been built by selling dependable Goods at moderate prices.

379 GEORGE STREET.

C. B. ROUTLEY, 379 GEORGE STREET
C. B. ROUTLEY, 379 GEORGE STREET
C. B. ROUTLEY, 379 GEORGE STREET

"The Daylight" Store

EASTERCLOTHING
AND FURNISHING

MEN'S SUITS MEN'S OVERCOATS
BOY'S SUITS BOY'S OVERCOATS
NOBBY NECKWEAR - NEGLIGEE SHIRTS
GLOVES - UMBRELLAS - HOSIERY

Come to us for your Easter Outfit. We are prepared with the best display in the City and at right prices.

J. T. O. **LANG** & Co.
409-411, George Street. Peterboro's Greatest Bargain House

GOOD FRIDAY MATINEE AND EVENING | Clifford Mallory & Co., in "DAVID GARRICK" SATURDAY EVENING IN "OUR MINISTER" | SEATS NOW ON SALE

THE GOLDEN LION STORE

We Are Ready to Supply Every Easter Need

The undermentioned articles and prices will undoubtedly prove of interest to Peterboro' ladies, as they are strictly undisputable bargains on Easter merchandise :—

SUITS, $15.00
Beautifully Tailored Suit, in Navys, Greys, Tans and Tweeds. You will be surprised at the wonderful values these are for the money; the same applies to our more elaborate models at $18, $22, $25, $32.

SPRING COATS
Ladies' Long Spring Coats, in Navy and Tan Tweeds and Serges, excellent quality. Easter prices ranging from $10, $12 & $15

RAINPROOF COATS
Ladies' Cravenette Rainproof Coats in Greys, Fawns and Black and White stripes, a special for Easter at $7 50

BLOUSES
Beautiful Fancy Spring Blouses, in Voiles, Silks, Organdies and Net. The special prices for Easter range from ..... $1.50 to $4.98

MUSLIN DRESSES
New York Muslin Dresses, neatly made with sailor collar and the side band effect, trimmed with black and white and blue and white. Easter special at $1.50

Easter Dress Goods Special

New fine Hair Stripe Tweed Suitings in Tans and Greys. Prices for Easter ....$1.00 and $1 50

Cream Serges, 54 inch wide, beautiful quality that would bring $1.00. Easter Special at 75c

45 inch Blue, Navy and Black Serge Suitings of best worsted wools and fine serges, regular 60c values. Easter price...................... 45c yd

New Swell Shot Silk in rich combination of colors. Easter prices........ 50c, 75c and $1.00

EASTER MILLINERY
We are placing on sale for the Easter trade four special lines at reduced prices, these include the best shapes, trimmed with latest novelty mount and trimmings. Prices for Easter $4.75, $6.50, $8.50 and $10.00.

LONG TAN GLOVES
Ladies' Long Tan Cape Gloves, priced especially for the Easter Sale.
16 Button length, reg $3 50 for $2.85
12 Button length, reg $2.75 for $2.25
These prices also apply to blacks.

EASTER LINENS
Lunch Sets $5.00
Royal Damask Lunch Sets, consisting of 45 inch scalloped cloth and 6x15 inch Seiviettes, a special for Easter at $5.00

SEIVIETTES
Pure Royal Damask, 15 inch Seivette. This is a line bought specially for the Easter trade and will sell at .... $3.50, $4.00 and $5.00

TABLE LINENS $1 50 YD.
Beautiful quality Table Linens, 72 inches wide, warranted all pure Linen, new designs. An Easter special at .... $1.00 yd
(Napkins to match in ten sizes.)

Pay us a call if you are in need of any EASTER NECKWEAR, GLOVES, HANDSATCHELS, NEW SPRING EMBROIDERY, WASH GOODS, WHITEWEAR, CARPETS, HOUSEFURNISHINGS, LINOLEUMS

ROBERT FAIR & Co. Limited

THE NEW ORGAN FOR ST. ANDREWS'

Will be Purchased From Karn-Morris Company.

In accordance with authority given them by a recent congregational meeting, the organ committee of St. Andrew's church has placed an order for a new pipe organ, with the well-known Karn-Morris Organ Co., of Woodstock.

The organ will consist of 92 registers made up of 40 stops, 25 tablet couplers, 27 pistons and mechanical accessories. There will be a great organ, swell organ, choir organ, solo organ and pedal organ. This ordinarily makes a four manual organ but the St. Andrew's organ will be played on three manuals, the solo organ being a "floating" organ and is therefore capable of being played on any manual.

The action will be electro-pneumatic throughout, which will permit of the console being placed at any distance from the organ without in any way impairing the immediate response of the instrument.

The wind pressure will vary, being 3 1-2 inch, 4 inch, 7 inch and 10 inch the power being supplied by an electric motor. The organ will be modern and complete in every detail and the committee is to be congratulated on taking the position that the best is none too good. The are doing a bit of pioneer work in Peterborough which will be generally appreciated.

WITH EDGED TOOLS—A RECORD

In comparison with recent successes Henry Seton Merriman's novel "With Edged Tools," drmatized possesses a record almost as enviable as the novel itself. On leaving England to come to America, it had been running continuously since its production four years ago, and had reached its one thousand and seventy ninth performance. After leaving London it was played during that period on no fewer than fifteen occasions in Liverpool. (A week on each occasion) Ten weeks in Manchester, five in Birmingham, Newcastle, Nottingham, four in Swansea, Cardiff, Leeds, Bradford and Hull, and twice or thrice in Edinburgh and Glasgow, and every other city of note in the Isles.

The original All-Star English Company that has made the play known, to the ends of the world, will interpret the play with us. It includes Hamilton Deane, Marie Leonhard, Stanley Bedwell, Sybil Hammersley, Richard Hicks, Florence Dolhunty, Charles Hartopp, and other notable players with the original cast. It has been hailed as one of the finest acting combinations ever sent over from the other side.

James O'Donnell Bennett, the severe and eminent Chicago critic on the Record Herald said of it, "There are five players in this company, who can give any actor or actress now appearing in Chicago lessons in diction."

The local opinions on the occasion of the former warranted a return, and patrons should not miss the play this time. The date is Thursday April 4th.

GENTLEMEN OF PETERBOROUGH

Before purchasing your Spring and Summer Walking Shoes, we would be pleased to have you call and inspect the

Beresford Shoe

Ladies—When you are looking for an attractive and nobby Shoe, don't forget to call and inspect

THE VASSAR SHOE

These Shoes are now on display and can be purchased only from

J. W. MILLER & SONS
406 GEORGE STREET.

Just Received—A LARGE ASSORTMENT OF

EAR RINGS

The latest designs. Prices ranging from $1 to $30
Call and we will be pleased to show you, at

E. V. WARNE'S COR. BROCK & GEORGE

When the eye is said to be astigmatic, the meaning is that the eye has a double focus. This annoys the brain and the eye will strain unconciously to bring about a clear focus; this strain usually causes headaches. Astigmatism is usually congenital or so at birth—It is remedied by wearing glasses ground from the segment of a cylinder. These glasses, if rightly made, brings images to a focus on the retina and thus relieve all strain.

TALK No. 5—
ASTIGMATISM OF THE EYE

Children as well as adults suffer from astigmatism. We correct all common or complicated errors of sight by suitable lenses.

J. W. BROWETT, Optometrist
MARKET BUILDING

GRAND OPERA HOUSE, 2 Days, Friday and Saturday, April 5 and 6. Good Friday Matinee at 2:30.
J. J. TURNER & SONS, Owners and Managers.

The Romantic Actor, CLIFTON MALLORY, in T. M Robertson's famous English Comedy, "DAVID GARRICK"

EXCELLENT COMPANY! COMPLETE PRODUCTION!

Prices.—Good Friday Matinee—75c, 50c, 35c, 25c. Evening—$1 00, 75c, 50c; Gallery 25c. Seats on sale Wednesday. Saturday Night "OUR MINISTER"

NEW BRANCH FOR UNION BANK

The Union Bank opened a new branch in Millbrook to-day under the management of Mr. C. C. Keel.

Mr. A. E. Miscampbell, former teller of the Peterboro branch, will commence duties in Millbrook as teller and accountant.

This branch will be a great benefit to the people of Millbrook.

MARRIED

THOMPSON—MARTIN.—At Knox church manse, on Tuesday, April 2 1912, by the Rev. H. J. Keith, Mr. John J. Thompson to Miss Alberta Martin.

Cook's Cotton Root Compound.

The great Uterine Tonic, and only safe effectual Monthly Regulator on which women can depend. Sold in three degrees of strength—No. 1, $1; No. 2, 10 degrees stronger, $3; No. 3, for special cases, $5 per box. Sold by all druggists, or sent prepaid on receipt of price. Free pamphlet. Address: THE COOK MEDICINE CO., TORONTO, ONT. (formerly Windsor)

THE CHARGES ARE PROVEN

In Commissioner's Report on Evidence in Byersville Enquiry

The Commissioners' report on the hearing of the evidence in the charges of political partizanship against W. J. Byers, postmaster at Byersville, has been received by the Postmaster-General, Hon. L. P. Pelletier, who finds that the charges have been proven. Mr. Albert Saunders' appointment as postmaster is sustained.

An offer is made to publish the Comissioner's finding, or any other facts elicited under or during the enquiry, if the defendant desires the public to be informed in that way of the enquiry. In this case a letter was received from a lawyer, in which he stated nothing of that sort was desired. It will be noted that while it is open to anybody who feels aggrieved over dismissal, to bring the matter up in the House of Commons and have the matter threshed out in the minutest detail before the Parliament of Canada, yet nothing of that sort has occurred respecting the dismissals in Peterborough.

NEW ARRIVALS AT MARGARET COX HOME FOR GIRLS

One hundred and five girls and one hundred and ninety-five boys arrived at St. John from the British Isles on Monday. They had a very disagreeable voyage as the weather was very stormy. A special C.P.R. train passed through Peterborough last night, the girls being taken to the Margaret Cox Home for Girls in 'busses, while the boys went on to Toronto

CASTORIA
For Infants and Children.
The Kind You Have Always Bought
Bears the Signature of Chas. H. Fletcher.

WHO'S COMING AND GOING

Mr. R. C. Braund was in Lindsay yesterday.

Mr A. Brown, of Campbellford, is spending the day in the city.

Mrs Robert Davidson, Antrim st., will not receive to-morrow.

Miss J. McAuliffe, of Little Falls, N.Y., is visiting friends in the city.

Mr. Samuel Wainwright of this city left yesterday for Calgary and Edmonton.

Mrs John Rothwell, 167 Antrim will not receive to-morrow nor again this season.

Mrs. A. Parker, 384 Park street, will not receive to-morrow, nor again this season.

Miss Marguerite Hamner, of Fraserville, is the guest of her aunt, Mrs. Peat, Aberdeen avenue.

Miss Louise Martin, who is attending Havergal College, Toronto, is the guest of Mrs. Lewis, McDonnel street.

Miss Ora Porter, of Montreal, is spending the Easter vacation with her aunt, Mrs. E. Layfield, 580 Charlotte street.

Miss Jean Neill, who has been attending College in Toronto, is spending the Easter vacation with her parents, 359 Hunter street.

Mr. George Lenton, of the Peterborough Lumber Company, has returned after a pleasant six weeks' visit at his home in England. Mr. Lenton has been much benefitted by his trip.

Mrs. Roberts of Toronto left for her home yesterday, after spending a week with her mother, Mrs. J. Moore, 145 Rubidge street.

Mr. Fred. Overend of the Peterboro Lumber Company, will spend Easter with his parents in Orillia.

WEEK SALE
OF BEAUTIFUL
FANCY WAISTS

We have been fortunate in securing much below regular values, a manufacturer's clearing lot of Fancy Silk & Net Waists, samples and odd lines, the latest Spring 1912 Novelties, many different styles and colors in the lot. Worth regular up to $7.50.

SPECIAL EASTER WEEK SALE PRICE Your Choice for $4.98

EASTER KID GLOVES

ADAMS is showing some splendid values in Easter Kid Gloves. 200 pairs of extra fine quality French Kid Gloves, Dollar values.
Easter Week Special for.................... 69c

Harry Adams

EASTER STYLES IN FOOTWEAR FOR MEN AND WOMEN

Your Shoes for Easter should be appropriate to the rest of your Spring Costume. Probably you, like everyone else who is discriminating in Dress, want the satisfaction of knowing that your Footwear is correct for the season. Our Shoes, made for Men, Women and Children insure you just that satisfaction.

There's a touch of style—wellbredness—to our Shoes, and we have such a variety of models and colors of Leathers that you're sure of finding here

JUST YOUR EASTER SHOE

There are handsome Black Leathers, Tans in New Shades, Suedes in New Effects, etc.

High-cut Shoes in the Best and Newest Models. Oxfords, Ties, Pumps, Colonials Ties.

Just Shown for Spring
AT THE
QUALITY SHOE STORE

J. T. Stenson & Sons
364, GEORGE ST.

Dr. T. P. McCullough
168 Brock Street
Specialist Eye, Ear, Nose
and Throat

THE DAILY REVIEW

Scranton Coal

VOL LIXV., NO. 81 — PETERBOROUGH, ONT., CANADA, THURSDAY, APRIL 4, 1912 — TEN CENTS PER WEEK.

CITY GIVEN RIGHT TO EXPROPRIATE

Special to The Review.

Toronto, April 4—The decision of the Privates Bills Committee, this morning, gives the city of Peterboro the right to expropriate the Peterboro Light & Power Company and on terms included in the city's bill which makes no allowance for prospective profits. It was shown in the committee that the company formed a branch of the Ontario Electrical ring, and this decided the committee in its action.

WHITNEY MOVES STRONG TEMPERANCE RESOLUTION

In Reply to Liberal Leader's Proposal to Do Away With the Bar the Premier Announces the Government's Intention of Passing Drastic Legislation Against the System of Treating—Mr. Hanna Speaks.

Toronto, April 4.—"That in the opinion of this House legislation to prevent and put a stop to the treating habit should be enacted, and, if necessary, supplemented by regulations under which retail licenses are granted and held."

In substance this was the purport of an amendment introduced by Sir James Whitney yesterday afternoon, when Mr. N. W. Rowell moved his resolution in the Legislature to abolish the bar. Mr. Rowell's original motion on which the debate occurred was:

"That in the opinion of this House the public interests demand. (1) The immediate abolition of the bar; (2) Such other restrictions upon the residue of the liquor traffic as experience may show to be necessary to limit its operations and effective to remedy its evils; (3) The strict enforcement of the law by officials in sympathy with law enforcement, and the elimination of political influence from the administration of the law; (4) Regulation and inspection of all houses of public entertainment so as to ensure reasonable accommodation for the traveling public."

F. G. Macdiarmid, West Elgin, introduced an amendment to the amendment, as follows: "And this House desires to put on record its appreciation of the good work done by the present Government of the province during the last seven years, by their earnest and faithful administration of the liquor license law, and by the desirable improvements which have been added thereto."

By a vote of 80 to 18, with Allan Studholme lined up with the Government, the amended amendment to Mr. Rowell's motion was carried early this morning. Four members on the Liberal side and three on the Conservative side were absent. The absent Liberals were McKay, Evanturel and Racine and Kohler. Three of them were paired with the absentee Conservatives, viz., Col. Matheson, A. H. Mahaffey and Gamey.

Not since the present session commenced has the public shown such interest in the deliberations of the Legislature as was evinced yesterday. Scores of clergymen were present, some of them even making their way into the press gallery to get a better vantage point. The ladies' gallery had not a vacant seat, and special chairs had to be provided beside the Speaker's dais to accommodate the friends of the members and others who were unable to find seats in the galleries.

Mr. Rowell said one of the significant signs of the times was the growing recognition on the part of the people of the great evil of the liquor traffic. He quoted statistics and opinions from authorities showing that the three great evils confronting society were—the opium trade, the liquor traffic and the white slave traffic.

"The open bar is a nuisance and a social pest," he said. "It is prejudicial alike to church and state, and therefore it is time for its abolition." There were 1,530 bar licenses in Ontario, 220 shop licenses and 53 club licenses. The bar represented an overwhelming percentage of the traffic. There was about $81,000,000 invested in the business generally. The Government's receipts amounted to nearly $300,000 yearly.

In explaining the meaning of his resolution, he said it would wipe out in one stroke the great retail traffic. Local option would continue to work on any residue of the traffic not wiped out. Such legislation would strike a vulnerable point and accomplish great good. Once the bar was abolished, it would never be restored. No political party would ever think of restoring it. The word "prohibition" was a misnomer, because the Government must work within the limits of its power. The Privy Council had decided that the province had no control over the manufacture or importation of liquors. He did not consider that abolition of the bar meant wiping out the traffic completely, but the existing evils would be reduced as far as practicable. He fully realized that there should be no discrimination between the club and bar.

Regarding law enforcement, he said that officials should be in sympathy with the law. A great difficulty was the interference of the liquor people in politics, and the only solution was the removal of, the enforcement of law from politics entirely.

The cause of dissatisfaction among the traveling public with respect to poor hotel accommodation was on account of the bar in most cases being the main source of revenue. Hotels, therefore, did not provide the required accommodation. If the liquor traffic was cut out entirely the people would

Continued on page 5

Madero's Forces Victorious.

Jiminez, Mex., April 4.—The troops of President Madero gained their first victory in the northern campaign when they defeated the rebel general, Campa, at Parral and sent him scurrying back to the base at this city.

Instead of finding a handful of defenders at Parral under Gen. Pancho Villa, he was met by a deadly fire from a force which he estimated at 2,000.

ONE MAN IS DEAD

Montreal Shooting Affair Claims One of Chapman Brothers.

Special to the Review.

Montreal, April 4— Herbert Chapman, one of three brothers, who were shot by Carl Hemman in the Savoy Hotel Sunday, died this morning, and Edgar Chapman, another brother is not expected to live through the day.

Hemman was given his freedom yesterday, being honorably discharged by the Judge.

COMMISSION IS NAMED

Imperial Trade Inquiry Board Is Discussed In British Commons.

London, April 4.—(C.A.P. Cable.)—In the House of Commons yesterday Rt. Hon. Lewis Harcourt announced the completion of the Imperial Trade Commission.

The representatives will be: Lord Inchcape, chairman; Sir Rider Haggard, Sir Edgar Vincent, Sir Charles Owens, T. Garnett, cotton manufacturer of Manchester, and William Lorrimer, Glasgow. Members of Parliament have been deliberately excluded in order to avoid the question of party politics.

Completing the commission are: Hon. George E. Foster, Canada; Donald Campbell, Australia; Hon. Mr. Bowring, Newfoundland; Sir David Graaf, South Africa, and Sir J. Ward, New Zealand. W. Robinson Coloff is secretary of the commission.

Hon. Mr. Harcourt, defending the Government against the charge of dilatoriness with respect to the resolutions of the imperial conference, enumerated a dozen matters which had been given effect to, including the modification of the Japanese treaty. Copyright Act, strengthening the appeal court, and naturalization.

The Government succeeded in releasing the dominions from treaties with Mexico and Sweden, and he hoped the labors of the trade commissioners would be concluded before the next imperial conference was held.

The Opposition is greatly disappointed over the personnel of the trade commission and regard it as entirely partial. Lord Grey and Lord Burleigh should have been asked, they say, and not men who are known to be extreme partisans on the fiscal question.

Sir Gilbert Parker will ask the Commons if Inchcape will be allowed to hold his position as Suez Canal director while serving on the commission.

Interesting news for shoppers on page seven.

BOURASSA IS VERY GLOOMY

Montreal, April 4.—Henri Bourassa's farewell speech at St. Hyacinthe was delivered in a very discouraged tone, he announcing that his newspaper duties would prevent him from again asking the mandate of the electors. He had at one time been influenced by party spirit, but would strive the rest of his life to drive this out of the minds of his compatriots.

He declared that he was no better off for having combatted Laurier by saying that he had no regrets in having combatted the Laurier regime, but his people must not forget that they had been going downhill for forty years, and it was impossible to get back in one day.

EDWARD TERRY, FAMOUS ENGLISH ACTOR WHO DIED ON TUESDAY

EDWARD TERRY

ROMAN CATHOLICS GET CONCESSIONS IN MANITOBA

Under an Amendment to the Present Act Brought In by the Roblin Government the Children In Cities Will Have Separate Teachers, But Not Separate Boards—Is Designed For Winnipeg.

Winnipeg, April 4.—The amendment to the school law to be made by the Government at this session of the Legislature provides for separate schools in the cities, but not for separate school boards.

Notice of the scope has been given in the law amendments committee by Hon. George E. Caldwell, Minister of Education. The amendment will contain three clauses, to the following effect:

1. A new definition of the word "school," to mean any school room, whether self-contained or whether one room in a school building composed of several rooms. In the latter case, each room in the building would become a "school" for the purposes of the act.

2. A provision that all school boards must furnish school accommodation for all school children of school age within their school districts.

3. A provision that in any school where there are forty children of Roman Catholic parents, they shall be separated from the remainder of the children, and shall have a teacher of their own faith.

The Minister stated that the object of the clauses was to make it easy for the Winnipeg School Board to take over the Roman Catholic schools of the city.

The effect will be that, while there will not be two school boards in Winnipeg, one Catholic and one Protestant, nor any division of ratepayers into two panels, there will be a segregation of the Roman Catholic school children in their own schools, under teachers of their own faith. These teachers will be employed by the Winnipeg School Board and will be subject to the same inspection as the other schools.

The present law provides for one Roman Catholic teacher being employed in every school in which forty Roman Catholic school children are in attendance. The change by which "school room" is made to read "school" will authorize the employment of a Roman Catholic teacher in every school room of a graded school.

The law will no doubt apply to all cities, and will meet the conditions in Brandon as well as in Winnipeg.

A large deputation of Orangemen appeared before the legislative law amendment committee yesterday to protest against a motion to change the School Act, so that any school in which there are forty Catholic pupils shall be designated as a separate school and have a Catholic teacher.

In spite of protests, the indications are that the separate school amendment will pass.

MUST NOT TAKE TIPS

From Visitors for Seats to Witness Holy Week Services.

Special to the Review.

Rome, April 4—The Vatican took cognizance of the tipping evil to-day by the issuance of a papal edict, forbidding the practice of church functionaries accepting tips for providing visitors with good seats for the impressive services of Holy week.

PROBABILITIES

Southerly winds; fine. Friday—Southerly winds; fine and warmer.

Try a Review Want ad. It pays.

MEXICO HAS NOT CEDED TERRITORY TO JAPAN

SEÑOR MANUEL CALERO

Reports that the Mexican government has ceded territory to Japan under a secret treaty were vigorously repudiated by Senor Calero, Secretary of Foreign Affairs in Mexico. He said—

"The rumor that Mexico had given Japan any part of her territory is an absurd falsehood. The Republic could not make a secret treaty, because all treaties must be ratified by the Senate. It is stupid to suppose we would enter into any entente inimical to a nation giving such proofs of friendship as had been shown by the United States."

MRS. PANKHURST IS OUT ON BAIL

Suffragette Leader and Others Accused Get Freedom

Special to the Review.

London, April 4—Mrs. Pankhurst, Mr. and Mrs. Pethick Lawrence were all sent up for trial on conspiracy charges to-day. Bail of ten thousand dollars was accepted in all three cases.

Peace With Honor.

London, April 4.—"It will be peace with honor and the men will return to work," said Thomas Ashton, secretary of the Miners' Federation, last night. But pending a scrutiny of the ballots to-day he was unable to give the figures. Other delegates who arrived in London last evening to attend the meeting of the federation today are agreed that there will be too small a majority against resumption of work to justify a prolongation of the conflict.

Work in the coal fields is rapidly extending. Large numbers have resumed in Staffordshire, and it is stated that 20,000 men in this district are in the pits to-day.

Babe Was Done to Death.

Barrie, April 4.—At the adjourned inquest into the death of the infant found on the track near Midhurst, the jury returned an open verdict.

The verdict found that the child had either been thrown from the train or been placed on the rails; and that it had been foully dealt with by some persons unknown, but that there was nothing to show by whom. The probability is that the secret will never be unfolded, as at least three weeks elapsed between the time the child was put on the tracks and the day it was found.

MUSICIAN WAS ACQUITTED; HE SHOT IN SELF-DEFENCE

U. S. Banks Under Scrutiny.

Washington, April 4.—National and state banks to the number of 3,000 or more will be interrogated by the House "money trust" investigating committee. This action was decided upon yesterday. The banks will be asked to furnish lists of their directors, information concerning deposits, trust and stockholders, and numerous other details of their business.

It is the purpose of the committee to determine the extent of the control of banks over industrial corporations, trust companies and like concerns.

Saves a Million.

Ottawa, April 4.—It was officially announced last night that the Government will be unable to use the million dollars which was placed in the estimates to carry out the policy of the Government for a system of better highways throughout Canada, since the Senate has killed the act. The million dollars was divided amongst the various provinces, according to population.

AIRMAN LOSES HIS LIFE

Rodgers Who Flew Across America Killed In California.

Long Beach, Cal., April 4.—Galbraith P. Rodgers, the first man to cross the continent in an aeroplane, was killed almost instantly here yesterday afternoon, when his biplane, in which he had been soaring over the ocean, fell from a height of 200 feet and buried him in the wreck. His neck was broken and his body badly mashed by the engine of his machine. He lived but a few moments.

Rodgers for a week past had been making daily flights here and had taken up with him many passengers, both men and women.

Yesterday he started from his usual place and coarsed out over the ocean, crossing the pier and then turned and dipped close to a roller coaster in a Beach amusement park.

Making a short turn at a height of 200 feet, he started at full speed for the pier, and then suddenly dipped his planes and his machine began a frightful descent. Rodgers was seen by hundreds of persons on the pier to relax his hold on the levers and then, seemingly realizing that he was in danger, he made strenuous efforts to pull the nose of his machine into a level position.

Failing in this he managed to turn his craft further in shore and an instant later the craft crashed into the edge of the surf, not 500 feet from the spot where, on Dec. 10 last he had finished his ocean to ocean flight.

Examination showed that Rodgers' neck, jawbone and back had been broken. A telegram was sent to the aviator's widow, who lives in Pasadena, Cal., and a cablegram to his mother, Mrs. H. S. Schweitzer, who is now in London. The body was prepared for burial and was sent to Pasadena last night.

MURDERED BY FARMER?

Berlin April 4.—A sensational communication comes from New Hamburg to Mayor Schmalz from a man who signs his name Carl Uttesch, private detective, and who claims to know all about the Lobinski murder, which was committed near Wellesley village in January, 1911.

His story is that Lobinski, the day he was murdered, was over to Baden and was given a ride by a farmer, who, learning of the old man's hoard, went home with him and robbed and murdered him.

To impart the full information, Uttesch says, is worth more than the $500 now offered, but he seems willing to unload himself of his story, and it looks circumstantial enough for the Attorney-General to investigate.

Acquitted of Murder Charge.

Dalhousie, N.B., April 4.—Dr. W. W. Dougherty of Campbellton, was acquitted yesterday of murdering D. J. Bruce, a merchant of the town, on the night of Sept. 21 last. During an altercation over the election Dr. Dougherty's umbrella entered Bruce's eye, piercing the brain and he died the next day. Witnesses swore that the doctor jabbed his victim, but the prisoner swore that he lifted his umbrella to defend himself after he had been struck and he had no intention of striking back.

Year For Lottery Swindler.

Ottawa, April 4.—One year hard labor in the Central Prison was the sentence imposed on Irving Robison, arrested by Detective Downey in Montreal for promoting a lottery scheme here in February. Robison pleaded guilty, and though his counsel asked for leniency on the ground that although he might have, he had made no money out of the gambling scheme.

Woollen Industry for Ayr.

Ayr, April 4.—This bylaw submitted to the voters of Ayr yesterday for granting aid to a new industry establishing a factory in the Ninth Vale property adjoining the corporation, was almost unanimously carried, only 2 out of 176 voting against it. The industry will manufacture woollen and knitted goods.

The Man Who In Self-Defence Shot Three Intruders In His Room at the Savoy Hotel Is Free of Blame Says Magistrate—Court Is Held In Hospital Ward With Two Dying Men Present—A Pitiful Scene.

Montreal, April 4.—"Honorably discharged," said Judge Lanctot to Carl R. Hemmen, in the improvised court room at the Royal Victoria Hospital yesterday afternoon, and the last words of the fateful sentence which made a free man of Hemmen were lost in a long and fond embrace with his wife, who had thrown her arms about his neck as soon as it became evident that the court would acquit her husband for the shooting affray at the Savoy Hotel last Sunday.

One of the Chipman brothers, Herbert, was too weak to give his antemortem statement, and the doctors state that he will not last long. Edgar and Harry, lying in the same room, were strong enough to be examined.

It was a pitiful scene which was enacted in the hospital yesterday afternoon, when justice journeyed to a dying man's bedside, and from his own lips in broken words and choking sobs, heard the story of the shooting affair.

The mother of the dying boys, and the wife of the man who was held to be responsible for their deaths, condoled with each other.

Judge Lanctot, Crown Prosecutor Walsh, Morris Alexander, acting for the defence, Official Stenographer Kenehan, journeyed to the Royal Victoria Hospital yesterday afternoon and were advised that Herbert was too weak to give his deposition. Harry is convalescent and will be out of the hospital in a week or two.

"Did the doctors tell you that you were dying?" asked Mr. Walsh of Edgar.

"No, they will not tell me anything, but I know that I am done," replied the wounded boy in a broken voice.

"Will you tell us what happened at the Savoy Hotel Sunday morning?"

Edgar then told how his brother Harry had called for him early Sunday morning and with his brother Herbert they had gone to the Savoy Hotel to help their brother Harry against a man who, Harry said, had been abusing him. He told how they got into Hemmen's room and attacked him, thinking him to be Sandford, who had offended Harry, and how Hemmem began to shoot on being attacked. The shooting began as soon as he opened the door, said the witness. Herbert and Edgar were then inside.

After taking the evidence of Sandford and others concerned, Judge Lanctot rendered his decision.

U.S. MINERS STAY OUT

Pittsburg, Pa., April 4.—Union miners throughout western Pennsylvania, numbering 50,000, will remain idle until Monday, April 22. This decision was reached yesterday at the annual convention of district No. 5 (Pittsburg district), United Mine Workers of America. At the suggestion of District President Feehan, the poorly organized Mercer-Butler-Armstrong county field will be excepted, the men there continuing at work with the companies paying the increased wages.

A proposition to have the miners resume work next Monday, pending the result of the referendum vote on the Cleveland wage scale compromise agreement, was voted down unanimously. Tabulation of the vote of all the bituminous miners will not be completed until April 19, according to word received here yesterday from International President J. P. White.

John Mitchell addressed the delegates yesterday. The report of the tellers on the election of officers will be made public to-day.

Prince of Wales May Come.

Ottawa, April 4.—Right Hon. R. L. Borden was interviewed yesterday by Messrs. E. W. Villeneuve and John Boyd in reference to the proposed memorial for the Cartier Centenary. Representing the committee, they spoke to the Premier concerning an invitation to be extended to the Prince of Wales to be present at the centenary celebration, which will be held in Montreal in September of 1914. The delegates asked the Prime Minister to bring the matter before the Governor-General, and Mr. Borden promised to do so.

The Duke of Connaught has already extended his patronage to the movement to commemorate the centenary of a great Canadian work.

MINERS DID NOT HAVE THE TWO THIRDS MAJORITY

Proposal to Continue the Strike Was Defeated

Special to the Review.

London, April 4—Official returns of the miners' referendum vote given out this afternoon, showed 244,011 miners favored a continuance of the strike and 201,013 favored the resumption of work. The executive committee of the miners' union, however, immediately applied the two-thirds majority rule and declared the proposal to continue the strike defeated.

FIVE DOCTORS GAVE UP ALL HOPE

Said she Would Die of Kidney Trouble

"FRUIT-A-TIVES" CURED HER

MOUNTAIN, ONT., Dec. 14th. 1910.

"For six years, I suffered from dreadful Kidney Disease. My legs and lower part of my body were fearfully swollen, and the pain was awful. My people thought sometimes I was dead, as I would faint from the agony. Five different doctors attended me, and all said it was kidney trouble and gave me no hope of getting well. A kind neighbor told me to try "Fruit-a-tives" and mentioned the case of Mrs. Fenwick, who was cured by them.

I took "Fruit-a-tives"—and in a short time, I began to feel better, the swelling went down, the pain was easier, and then "Fruit-a-tives" entirely cured me. All my friends look upon my recovery as a miracle, and I am unable to praise "Fruit-a-tives" enough."

(MISS) MAGGIE JANNACK.

"Fruit-a-tives" is the most scientific remedy ever discovered for Irritation or Congestion of the Kidneys, frequent Pain In The Back, and Swollen Limbs. 50c. a box, 6 for $2.50, or trial size, 25c. At all dealers or from Fruit-a-tives Limited, Ottawa.

The Daily Review

THURSDAY, APRIL 4, 1912.

THE WESTERN GRAIN SITUATION

The situation in the west, politically and commercially, calls for very careful handling. The provinces of Alberta and Saskatchewan voted strongly for reciprocity, American farmers forming a large part of the population. When Eastern Canada declined to be a party to the give-away to the United States, the Western Liberals, aided by some politicians of a most unscrupulous type, sought to raise a storm of sectional feeling against the East. They have failed, owing to the common-sense of the western people, but the inability of the railways to move the crop quickly enough to prevent heavy losses, aggravated the soreness existing. It was pointed out that, had reciprocity carried, there would have been a market in the United States for the wet and the spoiled grain that now, will probably be a dead loss. It is not argued now that prices for wheat, generally, would be better if tariff barriers had been swept away, or that the consumer would get the juicy benefits, so glowingly pictured at election time. But the need of more railway outlets for the present has been pointed out, and most justifiably. If there were any real reason for reciprocity as regards wheat, the transportation phase of the question would furnish it.

The Canadian railways have grown tremendously, have stretched every energy to accommodate the needs of the west. Branch lines have checkered the country, and millions of acres have been broken and put under cultivation each year in consequence. The west has been so strenuously demanding branch lines, in order that settlement may proceed unchecked, that land prices may advance, and the country boom generally, that the railways have been entirely unable to also add to their outlet trackage requirements. The C.P.R. has announced that it will double track the whole of its western lines. The G.T.P. will soon have connection via the Transcontinental with the East. The Pacific coast systems will be carrying wheat by next year. The Hudson Bay railway construction will be rushed. In fact, with the opening of the Panama canal, and the bringing into play of all the railway extensions now contemplated, the transportation troubles of the West should largely disappear.

But in the meantime it is necessary to provide every facility for the early marketing of wheat. The arrangement made by the Canadian railways, by permission from the Interstate Commerce Commission, to take wheat to Duluth at the same rate as to Port Arthur should be put into force at the beginning of next harvest. The railways cannot afford to selfishly hold up the whole supply of wheat, after the terminal elevator facilities are choked, in order that they may eventually get a little higher price for transportation. That would create a sentiment against them on every hand. The utilization of the American outlet for wheat, under bond, until it has become unnecessary by reason of other facilities, would be splendid business.

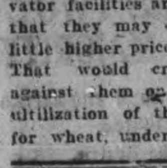

Wood's Phosphodine, *The Great English Remedy.* Tones and invigorates the whole nervous system, makes new Blood in old Veins, *Cures Nervous Debility, Mental and Brain Worry, Despondency, Sexual Weakness, Emissions, Spermatorrhoea, and Effects of Abuse or Excesses.* Price $1 per box, six for $5. One will please, six will cure. Sold by all druggists or mailed in plain pkg. on receipt of price. *New pamphlet mailed free.* **The Wood Medicine Co.** (formerly Windsor) Toronto, Ont.

HYDRO VS. SEYMOUR

Kingston is seeking a supply of power and has before it two offers, one from the Hydro-Electric and another from the Seymour Power Co. The offers have been submitted to the city council and are being considered.

Naturally there is competition, and the rates quoted are such as Kingston could not have hoped to enjoy except under such circumstances.

The Hydro-Electric offer is — for 3,000 h.p., $30.40 per h.p.; for 4,000 h.p., $26.64; for 5,000 h.p., $24.25, delivered at the city limits.

The Seymour Power Co., have made an offer that is extremely reasonable; $25.00 per h.p. for the same quantity in a 4,000 h.p. or 5,000 h.p block.

The city is inclined to accept the Hydro-Electric proposition though the other offer has many supporters. A decision will be reached on Thursday of this week.

NEWS FROM NORWOOD

Special Correspondence.

Norwood, April 4— The Norwood Board of Education met on April 1st. Members present: J.A. Finlay Esq., chairman; Messrs. E.P. Cuffe. E. L. Squire, F. Anderson, T. Burkell, W. Webster, W.H. Cuthbertson, J. G. McKelvie, Jno. Doherty, G. H. Niebel.

The minutes of the last meeting were read and adopted.

Mr. Cuffe reported that Mr. Harrison would charge the usual rates for two electric lights for the Board room. It was decided to take no action and in future the Board will hold its deliberations by the dim light of the kerosine lamps as heretofore.

A communication from Miss Edna Howson of Keene, asking that her fees be returned, she only having attended one week, after paying same, Moved by Mr. Cuthbertson, seconded by McKelvie that in event of Miss Howson's coming back to school, that the money paid be allowed on her fees for the next term. Carried.

The chairman reported that Miss Mary Anderson had been teaching in Miss F. Foster's place, during the illness of Miss Foster's mother.

Moved by Mr. Cuffe, seconded by Mr. Webster, that Miss McLachlan be appointed associate examiner for the coming mid-summer examinations. Carried.

The chairman pointed out that heretofore, the salary of the janitor had been apportioned equally between the two schools by the Finance committee, without authority of the Board, and asked the Board to pass a motion, defining the proportion payable by the two schools. After some discussion it was moved by Mr. Cuthbertson, seconded by Mr. Niebel that for 1912, the High School be charged with $250 of the janitor's salary, and the Public School $200.—Carried.

Moved by Mr. Cuffe, seconded by Mr. Squire that the secretary be instructed to issue cheques to Miss Foster and Miss Anderson, in payment of the days taught by each of them. Carried.

A committee composed of Mr. Doherty and Mr. Webster was appointed to interview Miss Kirkpatrick to see is she would be willing to resume her duties after Easter up to mid-summer and report to the executive committee.

An account of $22.50 from J.E. Roxburgh, for hard coal, was passed by the Board and ordered to be paid.

A RUNAWAY.

Mr. E.J. Laing had the misfortune to have his cutter badly wrecked in a runaway this morning. Mr. Laing was driving into the country with a sewing machine in the front of his cutter, and in going through a pitch hole the horse took suddenly to the side and ran the runner on to the bank of snow at the side, thus upsetting it and throwing the driver and his load out, when the horse made a dash and succeeded in getting away with the result of demolishing the cutter to such an extent that it cannot be repaired without an entire new body. The horse had its leg injured by striking against the irons on the shafts.

The Nellie Gill players under the management of Messrs Henry and Decks have engaged the Norwood town hall for a three night engagement and are making their debut tonight. The company comes with good recommendations. Those who have seen their work say it is of a high order.

They played in Havelock some time ago to good houses, and are playing a return engagement in that town after leaving Norwood on Friday of this week.

The Bachelors of Norwood have engaged the town hall for April 11th, evening, when they intend holding another of their popular at homes.

Mr C.J. Blake has purchased the farm, known as the Powell property west of Norwood.

Admiral's Wit.

Admiral Sir Day Bosanquet, brother of the sedate and severe Common Sergeant of London, is famous for his sarcastic wit. Once during some naval manoeuvres he had to rebuke a young commander for mishandling his sloop, and asked him what would have happened in a real naval engagement if he had fought his ship like that. "If I had been with Nelson at Trafalgar," answered the commander, jauntily, "my ship would have sunk the French and the Spanish fleets by herself." "Humph," growled Bosanquet: "if Nelson had been the man I take him to have been, he'd have had you strung at the yardarm before he went into action."

THE MARKETS.

Liverpool Wheat Futures Close Higher, Chicago Lower—Live Stock —Latest Quotations.

CHICAGO, April 3.—Gilt-edge weather for growth in Kansas and Oklahoma and for seeding in the Dakotas and Minnesota encouraged speculators to-day to pound down the price of wheat. Latest trading left the market at a decline of 1-2c to 5-8c to 1 1-4c net. Corn finished 1-8c to 3-8c off, oats with a loss of 3-8c to 5-8c and hog products varying from the same as Monday night to a decrease of 10c.

Liverpool wheat closed ½d lower to ¼d higher than yesterday, and corn unchanged. Paris wheat closed ¼c to ⅜c higher; Antwerp ⅜c lower, Buda Pesth ⅝c higher and Berlin ⅝c higher.

Winnipeg Options.

	Op.	High.	Low.	Close.	Close.
Wheat—					
May, old	101¾	101⅞	101½	101⅛b	101⅞
May, new	102	102	101¾	101¾b	101⅝
July	103¼	103¼	102⅝	102⅝s	103
Oats—					
May	47½	47⅞	47½	47⅞b	47½
July	46½	46½	46⅛	46⅜b	46½

Toronto Grain Market.

Wheat, fall, bushel	$0 96 to	$0 97
Wheat, goose, bushel	0 93	....
Rye, bushel	3 10	....
Oats, bushel	0 50	0 52
Barley, bushel	0 80	0 90
Barley, for feed	0 65	0 75
Peas, bushel	1 15	1 20
Buckwheat, bushel	0 63	0 65

Toronto Dairy Market.

Butter, creamery, lb. rolls	0 37	0 38
Butter, creamery, solids	0 35	....
Butter, separator, dairy, lb.	0 34	0 35
Butter, store lots	0 31	0 33
Cheese, new, lb	0 16½	0 17
Honeycombs, dozen	2 50	3 00
Honey, extracted, lb	0 13	....
Eggs, new-laid	0 24	0 25

Montreal Grain and Produce.

MONTREAL, April 3.—The demand from foreign buyers for Manitoba spring wheat was fair, but as the prices bid showed no improvement the volume of business done was small. A good business continues to be done in oats for local account and for shipment to outside points. The condition of the butter market is unchanged, supplies being light and prices strong. Eggs fairly active and firm. Demand for cured meats good, with sales of hams at 14c to 16c as to weight, and bacon at 16c to 17c.

Corn—American No. 2 yellow, 85c.

Oats—Canadian western, No. 2, 52½c to 53c; Canadian western, No. 3, 50c; extra No. 1 feed, 51c; No. 2 local white, 50c; No. 3 local white, 49c; No. 4 local white, 48c.

Barley—Manitoba feed, 63c; malting, $1.05 to $1.10.

Buckwheat—No. 2, 72c to 73c.

Flour—Man. spring wheat patents, firsts, $5.70; seconds, $5.20; strong bakers, $5; winter patents, choice, $5.10 to $5.35; straight rollers, $4.65 to $4.75; straight rollers, bags, $2.15 to $2.25.

Rolled oats—Barrels, $5.05; bags 90 lbs., $2.40.

Millfeed—Bran, $25; shorts, $27; middlings, $29; moulile, $30 to $34.

Hay—No. 2, per ton, car lots, $14 to $14.50.

Cheese—Finest westerns, 15¼c to 15½c; finest easterns, 14c to 15c.

Butter—Choicest creamery, 35½c to 36c; seconds, 34½c to 35c.

Eggs—Fresh, 25c to 27c per doz.

Potatoes—Per bag, car lots, $1.70.

Hogs—Dressed, abattoir killed, 12¼c to 12½c.

Pork—Heavy Canada short mess, bbls., 35 to 45 pieces, $22.50; Canada short cut back, bbls., 45 to 55 pieces, $22.

Lard—Compound, tierces, 375 lbs., 8¼c; wood pails, 20 lbs., net, 8⅝c; pure, tierces, 375 lbs., 11¾c; pure, tierces, 375 lbs., net, 12¼c.

Beef—Plate, bbls., 200 lbs., $14.50; Plate, tierces, 300 lbs., $21.50.

Liverpool Grain Prices.

LIVERPOOL, April 3.—Closing—Wheat, Spot, firm; No. 2 Manitoba red western winter, 8s 3½d; futures, firm; May, 7s 10⅝d; July, 7s 8½d; Oct., 7s 4⅜d; corn, spot, steady; American mixed, new, 6s 4½d; do., old, 6s 10½d; do., new, kiln dried, 6s 7½d; futures, steady; May, 6s 7¾d; Sept., 5s 3½d; flour, winter patents, 29s 6d; hops in London (Pacific Coast), £9 15s to £10 15s.

Buffalo Grain Market.

BUFFALO, April 2.—Spring wheat, no offerings; winter steady.

Corn—Firm.

Oats—Lower; No. 2 white, 59c; No. 3 white, 58½c; No. 4 white, 57½c.

Duluth Grain Market.

DULUTH, April 3.—Wheat—No. 1 hard, $1.06⅝; No. 1 northern, $1.05⅝; No. 2 northern, $1.02⅝ to $1.03⅝; May, $1.04⅞; July, $1.05½ bid.

CATTLE MARKETS.

Montreal Live Stock.

MONTREAL, April 3.—At the Canadian Pacific Live Stock Market the offerings were 600 cattle, 300 sheep and lambs, 1365 hogs and 2200 calves. The trade in cattle was slow, owing to the fact that buyers in most cases filled their wants earlier in the week, consequently the demand was limited and principally for small lots.

There were no extra choice beeves on the market and the top price paid for choice steers was $7.25 and the lower grades sold from that down to $5.50 per cwt. The best cows and bulls offered brought $5.50 and the commoner ones ranged from that down to $3.50 per cwt.

A fairly active trade was done in small meats, there being a good demand for all lines, but the supplies of some were light and especially of lambs. The tone of the market was firm and sales of yearlings were made at $7.50 per cwt. and old sheep at $4.50. The supply of calves was large at prices ranging from $2 to $8 each, as to size and quality.

Hogs were firm and in good demand at $9 to $9.25 per cwt. for selected lots weighed off the cars.

East Buffalo Cattle Market.

EAST BUFFALO, April 3.—Cattle—Receipts, 150; market steady.

Veal—Receipts, 650; active and 25c higher; $5 to $9.75.

Hogs—Receipts, 1300; active and 10c higher; heavy and mixed, $8.35 to $8.40; yorkers, $8 to $8.40; pigs, $7.50 to $7.75; roughs, $7.25 to $7.40; stags, $5 to $6.25; dairies, $8 to $8.30.

Sheep and Lambs—Receipts, 5000; active and 10c to 25c higher; lambs, $5.50 to $8.50; yearlings, $6.50 to $7.40; wethers, $6.25 to $6.50; ewes, $5.60 to $6.15; sheep, mixed, $2.50 to $6.25.

Chicago Live Stock.

CHICAGO, April 3.—Cattle—Receipts, 12,000; market very strong at opening, closed weak. Beeves, $5.50 to $8.65; Texas steers, $4.50 to $6.85; western steers, $5.35 to $6.85; stockers and feeders, $4.25 to $6.60; cows and heifers, $3.60 to $6.75; calves, $5.75 to $8.50.

Sheep and Lambs—Receipts, 20,000; market steady to 10c higher; native, $4.40 to $6.50; western, $4.50 to $7; yearlings, $6 to $7.15. Lambs, native, $5.65 to $7.80; western, $6.25 to $8.20.

Hogs—Receipts, 23,000; market steady to 5c higher; light, $7.60 to $7.95; mixed, $7.65 to $8; heavy, $7.65 to $8.05; rough, $7.65 to $7.75; pigs, $5.30 to $7.50; bulk of sales, $7.80 to $7.95.

Scotch Potatoes for Chicago.

Chicago, April 4.—Potatoes from Scotland will be served on Chicago tables within a week. Nine carloads will be delivered here at $1.40 a bushel wholesale, as against $1.42 to $1.45 for potatoes grown in Michigan and Minnesota.

PILES CURED IN 6 TO 14 DAYS
Your druggist will refund money if PAZO OINTMENT fails to cure any case of Itching, Blind, Bleeding or Protruding Piles in 6 to 14 days. 50c.

REVIEW WANT ADVTS.

The Review want advertisements are read by thousands, for people want what they want when they want it.

If you need help,—Servants hands, or workmen try the Review want ad columns.

If you have anything to sell, from a pickaxe to an Auto, use the Review want ad columns.

If you have lost anything try a want ad in the Review and almost certainly you will recover the lost article. If you want an owner for anything found a Review want ad will bring the owner to light.

One Cent Per Word

Advertisements under this head 1c per word

Advertisers, if they prefer, may use as many as 25 words at the rate of 25c for one insertion, 38c for two insertions and 50c for three insertions.

RATES

10 Words—1 TIME, 10 Cents
25 Words—1 TIME, 25 Cents
25 Words—2 TIMES, 38 Cents
25 Words—3 TIMES, 50 Cents
25 Words—6 TIMES, 75 Cents
LOCALS (Reading Type 48 cts per inch (4 cents per line.)
LOCALS in Dark Type 60c per inch (5 cents per line.)

SANTAL-MIDY Standard remedy for Gleet, Gonorrhoea and Runnings IN 48 HOURS. Cures Kidney and Bladder Troubles. MIDY

Wanted

WANTED

TWO GIRLS FOR REVIEW BINDERY. Apply at once to Mr. D. Moore. 3d

For Sale or To Rent

HOUSE FOR SALE

ONE AND HALF STOREY BRICK HOUSE in west end of city, on car line; 8 rooms. Apply— 65 McDonnel Street. 1m

SACRIFICE SALE

PROSPECTIVE BUYER, PUT YOUR OWN offer to purchase a well-built residental house, 642 George street, Peterborough. Offers considered to April 7th. A. Hanna, 1089 Gerrard, Toronto. 5d1w

FOR SALE-$3000-FOR SALE

FOR SALE AT THE PRICE OF $3,000—THAT Eligible Residence, No. 147 Hunter St., East. Brick, steam heated, modern conveniences, seven bedrooms, fixed basins and taps in bed rooms, billiard room in basement. Ten minutes walk from post office. Apply to Mr. E. A. Peck, Peterborough

FOR SALE

Will sell at a bargain, or exchange for Western property, Saskatoon real estate preferred, that up-to-date and modern Dwelling being No. 296 Margaret Avenue., Peterboro'. Address — W. H. G. Armstrong, P. O. Box 1532, Saskatoon, Sask

FOR SALE

BRICK HOUSE, almost new, centrally located, on car line, nine rooms. Third floor finished with three rooms and heating register—Hot air sunshine furnace; gas connections; electrice light and phone; hardwood floors; pleasant and cheerful situation. For sale at a bargain. Apply to Box "M" Review Office.

For Sale by Tender

Sealed Tenders for the purchase of the property now occupied by THE MURRAY STREET BAPTIST CHURCH will be received up to and including April 5th, 1912.

The highest or any tender not necessarily accepted.

Possession of property given July 1st, 1912.

T. F. MATTHEWS,
Chairman Building Committee

Bargains in Properties

Barber Shop: Outfit, Case, Chairs, Stove, etc
Building Lots: $100 to $200. Terms $10 Cash. Balance monthly
5 Houses with Stables. Good Lots.
5 Modern Houses centrally located, $2800
Blacksmith Shop
Houses to Rent
Houses for Sale
Houses for Exchange
Farms of all sizes, descriptions and localities For Sale

J. T. O'CONNELL & Co.
136, Hunter St., Peterborough.

FOR SALE

Iron Pipes for water and steam Posts, Belting Pulleys, Shafting. Chains, Iron and Wood Pulleys, Steal Beams, Rails, Wire Fencing new and slightly used. Very cheap. Send for Catalogue, and state what you need.

The Imperial Waste & Metal Co.
7 Queen Street - MONTREAL

Canadian Pacific Railway

HOMESEEKERS' EXCURSIONS
APRIL 2, 16 and 30
and every Second Tuesday until SEPT. 17 inclusive
WINNIPEG AND RETURN, $34.00
EDMONTON AND RETURN, $42.00
Proportionate rates to other points. Return limit 60 days.
Through Tourist Sleeping Cars to Edmonton via Saskatoon, also Winnipeg and Calgary via Main Line.
Ask nearest C. P. R. Agent for Homeseekers' Pamphlet
Low Colonist Rates to Pacific Coast.
Full particulars from any C.P.R. Agent.

EASTER SINGLE FARE
Between all stations in Canada Port Arthur and East
GOOD GOING APRIL 4, 5, 6, 7, 8
Return Limit, APRIL 10
(Minimum Rate of 25c)
SETTLERS' TRAINS TO WESTERN CANADA
Will leave TORONTO 10.20 p.m. EACH TUESDAY During MARCH and APRIL

W. McILROY, Agent, Peterboro.

Medical

DR. E. V. FREDERICK
M.R.C.S. (Eng.) L.R.C.P. (London) — Surgery and Diseases of Women. 402 George Street. Hours 1.30-3.30—7-8.

DR. BUCHANAN
F.R.C.S., Edinb: M.R.C.S., Eng., L.R.C.P., London. Specialist Eye, Ear, Nose and Throat. Phone 519; 169 Charlotte St. Hours—9-11 a.m., 2-4 p.m. 7-8 p.m.

DR. E. A. HAMMOND
Late assistant Westminster Hospital, Brompton Hospital, National Heart Hospital, St. John's Skin Hospital, London, Eng. Also of Rotunda Maternity Hospital, Dublin.
Special—Diseases of Heart, Skin and Stomach
Office—543 Water Street
Bell Phones. Office 463—House 180

Osteopathy

DR. ASA G. WALMSLEY
Osteopathic Physician
Office over Canadian Bank of Commerce, Hunter Street entrance.
Office Hours—9 to 12 a.m., 2 to 5 p.m. Evenings by appointment.
Office — Phone 649. Residence — Phone 609.

Legal

G. N. GORDON
BARRISTER, SOLICITOR, NOTARY PUBLIO AND CONVEYANCER,
MONEY TO LOAN
Offices upstairs, 1 door south of Madill's Drug Store, 397½ George Street. "Commissioner for New York State." Bell Phone 219, Machine Phone 100

D. O'CONNELL
BARRISTER, SOLICITOR AND NOTARY
Hunter Street, two doors west of Post Office,
DANIEL O'CONNELL

RUDDY & BURNHAM
Barristers, Solicitors, Notaries, etc
Office — No. 379 Water Street, Peterborough
Money to Loan
ROBT. RUDDY, K. C. J. H. BURNHAM, M.A.

A. E. DIXON
Barrister, Solicitor, etc.
Office corner Hunter and George Sts., Peterboro Entrance next to W. Madill's Drug Store.

R. E. WOOD
BARRISTER, SOLICITOR, Etc. Office removed from Bank of Commerce Building to 435 George street, recently occupied by E B. Edwards. MONEY TO LOAN.

W. H. MOORE, K.C.
BARRISTER, SOLICITOR, in the Supreme Court etc. Office—Hunter Street, first stairs west of Post Office. Money to Loan.

HALL, HAYES & HALL
BARRISTERS, SOLICITORS and NOTARIES PUBLIC, Hunter Street, Peterborough, next the English Church. MONEY TO LOAN at the lowest rates of interest.
E. H. D. HALL, City Solicitor.
LOUIS M. HAYES, K.C. BASIL D. HALL

HALL, MEDD & DAVIDSON
(Successors to Stratton & Hall)
BARRISTERS, SOLICITORS, Etc, Peterborough Ont. Office—Corner of Hunter and Water Sts over Bank of Commerce.
R. R. HALL S. T. MEDD W. S. DAVIDSON

PECK, KERR & McELDERRY
BARRISTERS SOLICITORS, NOTARIES
415 Water Street, Peterborough
Money to loan at lowest current rates of interest. Easy terms of repayment.
E. A. PECK F. D. KERR V. J. McELDERRY

Money

BENNET & GOODWILL
BARRISTERS, SOLICITORS, Etc., 375 Water St., Peterborough. Telephone No. 191.
Money at Current Rates Upon Easy Terms
J. W. BENNET E. L. GOODWILL

MONEY TO LOAN
MORTGAGE LOANS ON CITY AND FARM PROPERTY at lowest current rates
PECK, KERR & McELDERRY
415 Water St. Peterborough

Money to Loan
at lowest current rates
—on—
FARM, TOWN OR VILLAGE PROPERTY ON EASIEST TERMS OF REPAYMENT
HALL, MEDD & DAVIDSON
Successors to Stratton & Hall
BARRISTERS. Office—corner of Hunter and Water Streets over Bank of Commerce.

DOMINION CHINESE CAFE
Modern and up-to-date dining rooms also private dining tables. Drop in and try our special Chinese Dishes—nothing but the best of steaks and chops used. We guarantee the best of satisfaction to strangers and all our patrons.
328 GEORGE STREET
OPEN FROM 7 A.M. TO 2 A.M. Tom Him, Manager

GRAND TRUNK RAILWAY SYSTEM Canada's Double Track Line

EASTER HOLIDAY RATES
SINGLE FARE for Round Trip
Minimum charge twenty-five cents between all stations in Canada.
GOOD GOING APRIL 4, 5, 6, 7, 8th
Return Limit April 10th, 1912.

HOMESEEKERS' EXCURSIONS — TO — WESTERN CANADA via Chicago
April 2nd, 16th and 30th
and every second Tuesday thereafter until Sept. 17th inclusive.
WINNIPEG AND RETURN $34.00
EDMONTON AND RETURN $42.00
Tickets good for 60 days. Proportionate rates to other points in Manitoba, Saskatoon and Alberta. Tickets will also be on sale on certain dates via Sarnia and Northern Navigation Company.

LOW RATES TO PACIFIC COAST
Tickets on sale daily until April 15th

SETTLERS ONE WAY TICKETS
to Manitoba, Saskatchewan, and Alberta, on sale every Tuesday in March and April.

WHEN GOING TO
BUFFALO, NEW YORK PHILADELPHIA, MONTREAL
Travel via Grand Trunk Railway System the only double track route.

Tickets, berth reservations from City Ticket Office, 334 George Street.
B. A. ROSE, City Agent.

Jas. J. Shadgett
Sign, carriage, auto and waggon
PAINTER
Buggy and waggon repairing promptly attended to.
Cor. Aylmer and Charlotte Streets
Peterborough, Ont.
Bell Phone 443

Toronto Savings and Loan Company
437 George Street, Peterborough
Paid Up Capital, - - - $1,000,000.00
Reserve Fund, - - - $760,000.00
Total Assets, - - - $3,580,549.41

Savings Department
3½% per annum paid Quarterly on Deposits of One Dollar and upwards. Interest accrues from date of deposit to date of withdrawal.
All Savings Accounts are subject to cheque withdrawal.

Debenture Department
4% per annum allowed on sums of $100.00 and upwards.
Debentures issued in terms of from one to five years, with half-yearly coupons attached, representing interest at the above rate.
These Debentures are transferable by endorsement.

MONEY TO LOAN
W. G. MORROW,
Managing Director

D. L. & W SCRANTON COAL
THE BEST ON THE MARKET
Egg and Stove........$7 50 ton
Chestnut..............$7.75 "
No. 2 Nut.............$6.50 "
Wm. SCOTT Co.
Phone No. 264 - - Both Phones

Children Cry for Fletcher's

CASTORIA

The Kind You Have Always Bought, and which has been in use for over 30 years, has borne the signature of Chas. H. Fletcher and has been made under his personal supervision since its infancy. Allow no one to deceive you in this. All Counterfeits, Imitations and "Just-as-good" are but Experiments that trifle with and endanger the health of Infants and Children—Experience against Experiment.

What is CASTORIA

Castoria is a harmless substitute for Castor Oil, Paregoric, Drops and Soothing Syrups. It is Pleasant. It contains neither Opium, Morphine nor other Narcotic substance. Its age is its guarantee. It destroys Worms and allays Feverishness. It cures Diarrhoea and Wind Colic. It relieves Teething Troubles, cures Constipation and Flatulency. It assimilates the Food, regulates the Stomach and Bowels, giving healthy and natural sleep. The Children's Panacea—The Mother's Friend.

GENUINE CASTORIA ALWAYS

Bears the Signature of

Chas. H. Fletcher.

The Kind You Have Always Bought

In Use For Over 30 Years

THE CENTAUR COMPANY, 77 MURRAY STREET, NEW YORK CITY.

Lady Betty Across the Water

By C. N. & A. M. WILLIAMSON

Copyright, 1906, by McClure, Phillips & Co.

He didn't answer for a minute, but sat looking very grave, staring at his brown hand on the white tablecloth as if he'd never seen it before. Then he said:

"Curiously enough, I am going west this afternoon too. Would you object to my being in the same train? I wouldn't suggest such a thing, only, you see, as you're a stranger in the country I might be able to help you a little."

"How splendid!" I exclaimed. "It seems almost too good to be true. You can't fancy what a relief it is to my mind."

He looked pleased at that and said I was very kind, though I should have thought it was the other way round.

"I'll get your ticket, then," he went on. "If you'll give me twenty-five dollars—five pounds, you know—I'll hand you back the change, but I'm afraid it won't be much."

"Change?" I echoed. "Why, I supposed it would be ever so much more than five pounds to get to Chicago, which is almost in central America, isn't it?"

"The people who live there think it's central," said Mr. Brett, "but they make the railroad men keep prices down so that dissatisfied New Yorkers can afford to go and live there. It isn't a bad journey, you'll find. I think it will interest you. You sleep and eat in the train, you know."

"What fun!" I exclaimed. "I've never slept in a train even on the continent."

"If you had it would be different from this one," said he. "Can you be ready in twenty-five minutes? The train which we call the Twentieth Century starts at 2:45."

"I'm ready now," said I. "The sooner we're on the way the better. But oh, about Vivace! Will they allow him to sleep and eat too?"

"I expect I can arrange that," Mr. Brett answered in such a confident way that I felt sure he could do it or anything else he set out to do. It really was lucky for me that he happened to be traveling west that same day, and such an extraordinary coincidence too.

"Are you going on journalistic business?" I asked.

"No; it's business I'm undertaking for a friend," he explained, "but I hope to get something good for myself out of it in the end."

"Oh, I do hope you will," I replied. "I'm sure you deserve to."

"I'm sure I don't," said he, laughing, "but I shall try hard for it all the same. You know you told me to be ambitious."

"I know I did," I answered.

A moment later he said that he must hurry off and attend to the tickets, and I had only time to glance through some papers the waiter brought me, with columns full of Mohunsleigh's marriage, when he was back again with a cab.

While I read an account of the wedding and gushing paragraphs about me I wondered if there mightn't be things not so flattering in the same papers tomorrow.

"If it got out that I had run away, would there be a scandal?" I asked Mr. Brett in the cab. But he said that I needn't be afraid. Mrs. Stuyvesant-Knox was too clever a woman to let anything she wouldn't like get into the papers. She would send a paragraph to the effect that Lady Betty Bulkeley had been suddenly called home or had gone to visit other friends or something of that sort. "But she will almost certainly cable to your people," he went on.

"Yes, but she won't know where I've gone till afterward, and anyhow they can't object to my being with Miss Woodburn," I answered him.

"You don't think they'll send for you to come home at once?"

I shook my head. "They won't do that. They don't want—that is, they think it wiser for me to stop on this side longer, now I'm here."

"I'm very glad of that," said Mr. Brett and he looked at me as if he really were glad in spite of all the trouble I'd made him.

Chapter 14

THE train for Chicago is perfectly wonderful, not like an ordinary, human kind of train at all. I'm in it now, and have been writing everything about the wedding and what happened afterward because I have a whole room of my own and I'm much too excited to sleep.

There's a bed in the room—not a hard shelf, but quite a wide, springy bed, with an electric light close by the pillow; there are walls made of mirrors; there's a sofa, a washband stand and a palm leaf fan; there's netting in the window so that you can have it open without getting black, and there would be plenty of places to put my things if I'd brought three times as many. But better than anything else, there's a soft, sweet, brown maid who goes with the room and isn't an extra. She's the same brown as the porters, only paler than most, and the train wasn't ten minutes outside New York when she appeared to ask what she could do for me. There was nothing at the time, but she didn't go away. She looked about for a minute, then pouncing on the palm leaf she began to fan me, slowly and gracefully, not holding on by anything, though the train was hurling itself through the state of New York apparently with the speed in which light travels around the world. (I never could remember how many times it can do the whole distance in a minute, but whatever it is, it has the air of being a boast.)

I thanked her a good deal and said I wouldn't trouble her any more, though it was very nice, but she kept straight on, like a mechanical doll, until I felt that in common humanity I ought to fan her. If any one in England, especially any one in her position (only there aren't such positions), had asked half as many questions as she did people would be extremely surprised and offended, but I would defy even the crossest person to be offended with this soft brown thing. It would have been too ungrateful not to answer her nicely when she was keeping my flies at bay with extreme inconvenience to herself, so I admitted that I was English, told what county I came from, how long I'd been in the States, where I'd been staying, how I liked America, where I was going now, and ended up by satisfying her as to my age and whether I had a mother. I also stated that I was neither married nor engaged. The dear creature rewarded me for all this by telling me a great deal about herself and her relatives, and a church picnic she attended last Sunday, where there were more young gentlemen than ladies—"which always makes parties so nice for us girls."

"I must say that's a mighty pretty hat you've got," said she at last. "I reckon it came from England. And my, but that is a sweet waist! I'd give my life for that waist."

If I had had a twin sister of the sweet waist with me I couldn't have resisted pressing it upon her, and I don't believe she would have refused.

As soon as Mr. Brett got me nicely settled in my room he said we wouldn't meet again during the journey. I was sorry and wanted to know why, so he explained that his ticket was different from mine. I hope that is the only reason, really, and that it isn't because he thinks he ought not to be traveling with me. I suppose he is going second class.

I did miss him at dinner, which I had in a grand restaurant car about half a mile away from me in the train. It was fun being there, seeing all the people and being served by fascinating black waiters, but it would have been more fun with him. I longed to exclaim to Mr. Brett about the glorious sunset which marched with us along the Hudson river for an enchanted hour, and I couldn't half enjoy it for wondering every minute as it changed from one beauty to another whether he were watching too.

We have tenderly radiant sunsets at home, which I love, but they're not startlingly magnificent as in America, where all things—even cloud effects—are managed on such a sensational scale. I saw some skies to remember in Newport, though never one like this, but perhaps the magical charm of it was partly dependent on the gleaming river.

To be continued

Good Business.

In his early days, when he was beginning to be recognized as one of the most brilliant of the "Glasgow school" of painters, John Lavery sold a picture to a famous Scotch collector.

"I'm glad," said the latter, "to be able to give some encouragement to a fellow countryman."

Mr. Lavery said nothing at the time, but later he wrote to the purchaser as follows:

Dear Sir,—I am an Irishman, but I have enough Scottish blood in me to have concealed the fact until I had cashed your check.

MOTHER'S LESSON.

Little Martha Discharges Some of Her Responsibilities.

Martha heard some one speak of her mother's deficiencies in arithmetic—which are perfectly visible to the naked eye—so she came and sat down beside her gravely and began:

"Mother, take four from fourteen and how much does that leave?"

"Ten," proclaimed the parent, thinking she was teaching the little one her lesson.

"Now, three from eight—that's rather hard, you know."

"Yes, it's frequently got on my nerves, too, but it eventually leaves five."

"And four from five?"

"One!" exclaimed her elder from the proud pinnacle of perfect knowledge, thinking also what a nice teacher she was.

Martha rose with a sigh of relief from the region of her pinafore and said kindly, but with some condescension, "Well, now, you have learned that much anyway."—Lippincott's Magazine.

[illegible] Wrong.

It was the busy hour in the quick lunch establishment. The overworked waitress hurried up to the waiting customer.

"Tea or coffee?" she demanded.

He smiled pleasantly upon her.

"Don't tell me," he whispered. "Let me guess."—Brooklyn Life.

Her Little Game.

"Daddy, let's pretend you're Satan and I'm Eve, and you tempt me with some fruit."—Black and White.

No Consideration.

Mrs. Nexdore—Professor Adagio called at our house yesterday and my daughter played the piano for him. He just raved over her playing.

Mrs. Peprey — How rude! Why couldn't he conceal his feelings the way the rest of us do?—Catholic Standard and Times.

He Had 'Em.

"I want damages," shouted the bruised and battered citizen who had just been beaten up by his athletic rival.

"I think," replied his friend and adviser after a critical inspection, "that if you look in the glass you'll find you have got 'em."—Baltimore American.

Dr. de Van's Female Pills

A reliable French regulator; never fails. These pills are exceedingly powerful in regulating the generative portion of the female system. Refuse all cheap imitations. Dr. de Van's are sold at $5 a box, or three for $10. Mailed to any address. The Scobell Drug Co., St. Catharines, Ont. Sold by the Warne Drug Co., Limited.

SANOL

The new discovery will positively remove Gall Stones, Kidney Stones, Gravel in the Bladder, and will effect a complete Cure. It will dissolve and remove stones without pain, and there is no necessity for an operation in the future, as Sanol will cure in every case no matter how long standing the disease may be.

SANOL will be found particularly valuable in old cases of Kidney and Bladder diseases.

SANOL is a preparation of herbs and herb extracts, and contains no poisonous ingredients. It's use, therefore, cannot possibly harm either the stomach or intestines.

Sanol per bottle $1.50

Get it from McDERMID & JURY, Druggists, Peterborough, or direct from The Sanol Manufacturing Co., Winnipeg, Man.

A copy of Sanol BOOKLET FREE

ABSOLUTE SECURITY.

Genuine

Carter's Little Liver Pills.

Must Bear Signature of

Brent Good

See Fac-Simile Wrapper Below.

Very small and as easy to take as sugar.

CARTER'S LITTLE LIVER PILLS.

FOR HEADACHE.
FOR DIZZINESS.
FOR BILIOUSNESS.
FOR TORPID LIVER.
FOR CONSTIPATION
FOR SALLOW SKIN.
FOR THE COMPLEXION

GENUINE MUST HAVE SIGNATURE.

Price 25 Cents | Purely Vegetable.

CURE SICK HEADACHE.

BIG SALE

—OF—

LADIES' & GENT'S READY-TO-WEAR CLOTHING AND MILLINERY

On Account of our being overstocked and New Goods coming in we must reduce stock.

Ladies' Suits—all colors — latest styles, regular from $18.00 to $24.00, to go at........ $13.95

Ladies' Skirts—Voile, in this season's styles, from $8.00 to $12.00 to go at.................. $7.49

Another lot of Skirts, from $4.50 up to $8.00, to go out at........ $3.49

Waists..........from 39c up to $5.50

Men's Suits, Spring Overcoats, Trousers, Shirts, etc., at positively lowest prices.

Millinery—latest styles at lowest prices.

CANADIAN FURNISHING HOUSE

311 George Street

Opposite Custom House

APRIL, 1912

Late Spring, no time for long talks. ACTION is the command. Obey promptly.

Your Garden, Your House, and Your Own Home. Not Your Landlord's.

My Land near Work and School is ready for you, with assistance to build if needed, and on terms within your reach, little more than rent, and yet secures to you a Home of Your Own.

T. HURLEY

Corner Stewart and Hunter Sts.

AUCTIONEER

R. H. ALFORD

Auctioneer and Valuator

Farm and Real Estate Sales Executed Promptly and Satisfactorly

Address Box 33 Lakefield P.O. Phone 57

"Onyx" Hosiery

TRADE MARK

THE Best Hose for the entire family, Men, Women and Children, can always be found in the "Onyx" Brand.

FOR Quality, Style and Wear, get a pair of "Onyx" Hose in Cotton, Lisle, Silk Lisle or Pure Silk, from 25c. to $5.00 per pair—none genuine without trade-mark stamped on every pair. Sold by all dealers.

Lord & Taylor - - New York

Wholesale Distributors

LADIES

When your Tea caddy needs refilling, you can depend on something really choice, if you cut out this coupon and mail to—

J. JOHN, Tea man,
336 Water Street.

Please forword 3 lbs. choice Tea, price $1.00.

Signature________

Address________

C. B. ROUTLEY, 379 GEORGE STREET

Extra Special Week

At C. B. Routley's

For the first few days, starting Easter week, we will offer Wall Paper and Dinner Sets at half price offerings.

We always have sold the best goods obtainable at Routley's.

We are now selling an extraordinary special line of Dinner Sets and Wall Papers.

We always shall sell the best goods money can buy, and in no city in Canada will we allow ourselves to be undersold.

REMEMBER your chance to secure one of these wonderful values in Alfred Meekin's 97 piece Dinner Sets cannot be found anywhere outside of this Challenge Sale.

Dainty Room Papers

Don't pay exorbitant prices for your Wall Papers when you can get from us the pick of the European and American, also Canadian manufacturers' goods at such inducements. If your pocket book is light we can adapt ourselves to your needs. If a full purse, no store in the country can show you better goods to select from. Rich and poor will find goods of exceptional opportunity brimming over with values and individuality that lift them head and shoulders above the best in town. Try us once and it will be hard to coax you to trade outside this store.

Our reputation has been built by selling dependable Goods at moderate prices.

379 GEORGE STREET.

C. B. ROUTLEY, 379 GEORGE STREET

C. B. ROUTLEY, 379 GEORGE STREET

C. B. ROUTLEY, 379 GEORGE STREET

The Star Furnishing Co.

CORNER GEORGE & HUNTER STREETS.

We are now settled in our New Premises, where we have secured the most up-to-date stock of LADIES AND GENT'S CLOTHING, MILLINERY, and DRY GOODS.

We are going to make Easter Week as our Grand Opening and are going to sell our enormous stock which is of the Latest and Most Stylish Goods ever sold in Peterborough, at 25% less than regular prices.

We have one beautiful Ladies' Suit, delivered to us as a sample, which is marked at $22.00. During Easter week it will be offered at $17.00

Our entire stock of LADIES' DRESSES and MILLINERY, consisting of the Latest New York and Paris Styles at Easter Opening Prices,

Our Gent's Tailored Suits, regular $18.00 and $20.00. Easter Opening prices $14.00

GENT'S NEW FURNISHINGS secured especially for our Easter Opening at the lowest prices. Call and inspect our stock yourself and be convinced.

THE STAR FURNISHING CO.

H. ABRAMSON, Manager. 401, GEORGE STREET.

Children Cry for Fletcher's

CASTORIA

The Kind You Have Always Bought, and which has been in use for over 30 years, has borne the signature of Chas. H. Fletcher and has been made under his personal supervision since its infancy. Allow no one to deceive you in this. All Counterfeits, Imitations and "Just-as-good" are but Experiments that trifle with and endanger the health of Infants and Children—Experience against Experiment.

What is CASTORIA

Castoria is a harmless substitute for Castor Oil, Paregoric, Drops and Soothing Syrups. It is Pleasant. It contains neither Opium, Morphine nor other Narcotic substance. Its age is its guarantee. It destroys Worms and allays Feverishness. It cures Diarrhœa and Wind Colic. It relieves Teething Troubles, cures Constipation and Flatulency. It assimilates the Food, regulates the Stomach and Bowels, giving healthy and natural sleep. The Children's Panacea—The Mother's Friend.

GENUINE CASTORIA ALWAYS

Bears the Signature of

Chas. H. Fletcher

The Kind You Have Always Bought

In Use For Over 30 Years

THE CENTAUR COMPANY, 77 MURRAY STREET, NEW YORK CITY.

Lady Betty Across the Water

By C. N. & A. M. WILLIAMSON

Copyright, 1906, by McClure, Phillips & Co.

He didn't answer for a minute, but sat looking very grave, staring at his brown hand on the white tablecloth as if he'd never seen it before. Then he said:

"Curiously enough, I am going west this afternoon too. Would you object to my being in the same train? I wouldn't suggest such a thing, only, you see, as you're a stranger in the country I might be able to help you a little."

"How splendid!" I exclaimed. "It seems almost too good to be true. You can't fancy what a relief it is to my mind."

He looked pleased at that and said I was very kind, though I should have thought it was the other way round.

"I'll get your ticket, then," he went on. "If you'll give me twenty-five dollars—five pounds, you know—I'll hand you back the change, but I'm afraid it won't be much."

"Change?" I echoed. "Why, I supposed it would be ever so much more than five pounds to get to Chicago, which is almost in central America, isn't it?"

"The people who live there think it's central," said Mr. Brett, "but they make the railroad men keep prices down so that dissatisfied New Yorkers can afford to go and live there. It isn't a bad journey, you'll find. I think it will interest you. You sleep and eat in the train, you know."

"What fun!" I exclaimed. "I've never slept in a train even on the continent."

"If you had it would be different from this one," said he. "Can you be ready in twenty-five minutes? The train which we call the Twentieth Century starts at 2:45."

"I'm ready now," said I. "The sooner we're on the way the better. But oh, about Vivace! Will they allow him to sleep and eat too?"

"I expect I can arrange that," Mr. Brett answered in such a confident way that I felt sure he could do it or anything else he set out to do. It really was lucky for me that he happened to be traveling west that same day, and such an extraordinary coincidence too.

"Are you going on journalistic business?" I asked.

"No; it's business I'm undertaking for a friend," he explained, "but I hope to get something good for myself out of it in the end."

"Oh, I do hope you will," I replied. "I'm sure you deserve to."

"I'm sure I don't," said he, laughing, "but I shall try hard for it all the same. You know you told me to be ambitious."

"I know I did," I answered.

A moment later he said that he must hurry off and attend to the tickets, and I had only time to glance through some papers the waiter brought me, with columns full of Mohunsleigh's marriage, when he was back again with a cab.

While I read an account of the wedding and gushing paragraphs about me I wondered if there mightn't be things not so flattering in the same papers tomorrow.

"If it got out that I had run away, would there be a scandal?" I asked Mr. Brett in the cab. But he said that I needn't be afraid. Mrs. Stuyvesant-Knox was too clever a woman to let anything she wouldn't like get into the papers. She would send a paragraph to the effect that Lady Betty Bulkeley had been suddenly called home or had gone to visit other friends or something of that sort. "But she will almost certainly cable to your people," he went on.

"Yes, but she won't know where I've gone till afterward, and anyhow they can't object to my being with Miss Woodburn," I answered him.

"You don't think they'll send for you to come home at once?"

I shook my head. "They won't do that. They don't want—that is, they think it wiser for me to stop on this side longer, now I'm here."

"I'm very glad of that," said Mr. Brett and he looked at me as if he really were glad in spite of all the trouble I'd made him.

Chapter 14

THE train for Chicago is perfectly wonderful, not like an ordinary, human kind of train at all. I'm in it now, and have been writing everything about the wedding and what happened afterward because I have a whole room of my own and I'm much too excited to sleep.

There's a bed in the room—not a hard shelf, but quite a wide, springy bed, with an electric light close by the pillow; there are walls made of mirrors; there's a sofa, a washhand stand and a palm leaf fan; there's netting in the window so that you can have it open without getting black, and there would be plenty of places to put my things if I'd brought three times as many. But better than anything else, there's a soft, sweet, brown maid who goes with the room and isn't an extra. She's the same brown as the porters, only paler than most, and the train wasn't ten minutes outside New York when she appeared to ask what she could do for me. There was nothing at the time, but she didn't go away. She looked about for a minute, then pouncing on the palm leaf she began to fan me, slowly and gracefully, not holding on by anything, though the train was hurling itself through the state of New York apparently with the speed in which light travels around the world. (I never could remember how many times it can do the whole distance in a minute, but whatever it is, it has the air of being a boast.)

I thanked her a good deal and said I wouldn't trouble her any more, though it was very nice, but she kept straight on, like a mechanical doll, until I felt that in common humanity I ought to fan her. If any one in England, especially any one in her position (only there aren't such positions), had asked half as many questions as she did people would be extremely surprised and offended, but I would defy even the crossest person to be offended with this soft brown thing. It would have been too ungrateful not to answer her nicely when she was keeping my flies at bay with extreme inconvenience to herself, so I admitted that I was English, told what county I came from, how long I'd been in the States, where I'd been staying, how I liked America, where I was going now, and ended up by satisfying her as to my age and whether I had a mother. I also stated that I was neither married nor engaged. The dear creature rewarded me for all this by telling me a great deal about herself and her relatives, and a church picnic she attended last Sunday, where there were more young gentlemen than ladies—"which always makes parties so nice for us girls."

"I must say that's a mighty pretty hat you've got," said she at last. "I reckon it came from England. And my, but that is a sweet waist! I'd give my life for that waist."

If I had had a twin sister of the sweet waist with me I couldn't have resisted pressing it upon her, and I don't believe she would have refused.

As soon as Mr. Brett got me nicely settled in my room he said we wouldn't meet again during the journey. I was sorry and wanted to know why, so he explained that his ticket was different from mine. I hope that is the only reason, really, and that it isn't because he thinks he ought not to be traveling with me. I suppose he is going second class.

I did miss him at dinner, which I had in a grand restaurant car about half a mile away from me in the train. It was fun being there, seeing all the people and being served by fascinating black waiters, but it would have been more fun with him. I longed to exclaim to Mr. Brett about the glorious sunset which marched with us along the Hudson river for an enchanted hour, and I couldn't half enjoy it for wondering every minute as it changed from one beauty to another whether he were watching too.

We have tenderly radiant sunsets at home, which I love, but they're not startlingly magnificent as in America, where all things—even cloud effects—are managed on such a sensational scale. I saw some skies to remember in Newport, though never one like this, but perhaps the magical charm of it was partly dependent on the gleaming river.

To be continued

Good Business.

In his early days, when he was beginning to be recognized as one of the most brilliant of the "Glasgow school" of painters, John Lavery sold a picture to a famous Scotch collector.

"I'm glad," said the latter, "to be able to give some encouragement to a fellow countryman."

Mr. Lavery said nothing at the time, but later he wrote to the purchaser as follows:

Dear Sir,—I am an Irishman, but I have enough Scottish blood in me to have concealed the fact until I had cashed your check.

MOTHER'S LESSON.

Little Martha Discharges Some of Her Responsibilities.

Martha heard some one speak of her mother's deficiencies in arithmetic—which are perfectly visible to the naked eye—so she came and sat down beside her gravely and began:

"Mother, take four from fourteen and how much does that leave?"

"Ten," proclaimed the parent, thinking she was teaching the little one her lesson.

"Now, three from eight—that's rather hard, you know."

"Yes, it's frequently got on my nerves, too, but it eventually leaves five."

"And four from five?"

"One!" exclaimed her elder from the proud pinnacle of perfect knowledge, thinking also what a nice teacher she was.

Martha rose with a sigh of relief from the region of her pinafore and said kindly, but with some condescension, "Well, now, you have learned that much anyway."—Lippincott's Magazine.

... Wrong.

It was the busy hour in the quick lunch establishment. The overworked waitress hurried up to the waiting customer.

"Tea or coffee?" she demanded.

He smiled pleasantly upon her.

"Don't tell me," he whispered. "Let me guess."—Brooklyn Life.

Her Little Game.

"Daddy, let's pretend you're Satan and I'm Eve, and you tempt me with some fruit."—Black and White.

No Consideration.

Mrs. Nexdore—Professor Adagio called at our house yesterday and my daughter played the piano for him. He just raved over her playing.

Mrs. Peprey — How rude! Why couldn't he conceal his feelings the way the rest of us do?—Catholic Standard and Times.

He Had 'Em.

"I want damages," shouted the bruised and battered citizen who had just been beaten up by his athletic rival.

"I think," replied his friend and adviser after a critical inspection, "that if you look in the glass you'll find you have got 'em."—Baltimore American.

SANOL

The new discovery will positively remove Gall Stones, Kidney Stones, Gravel in the Bladder, and will effect a complete Cure. It will dissolve and remove stones without pain, and there is no necessity for an operation in the future, as Sanol will cure in every case no matter how long standing the disease may be.

SANOL will be found particularly valuable in old cases of Kidney and Bladder diseases.

SANOL is a preparation of herbs and herb extracts, and contains no poisonous ingredients. It's use, therefore, cannot possibly harm either the stomach or intestines.

Sanol per bottle $1.50

Get it from McDERMID & JURY, Druggists, Peterborough, or direct from The Sanol Manufacturing Co., Winnipeg, Man.

A copy of Sanol BOOKLET FREE

ABSOLUTE SECURITY.

Genuine

Carter's Little Liver Pills.

Must Bear Signature of Brent Good

See Fac-Simile Wrapper Below.

Very small and as easy to take as sugar.

CARTER'S LITTLE LIVER PILLS.

FOR HEADACHE.
FOR DIZZINESS.
FOR BILIOUSNESS.
FOR TORPID LIVER.
FOR CONSTIPATION
FOR SALLOW SKIN.
FOR THE COMPLEXION

GENUINE MUST HAVE SIGNATURE.

Price 25 Cents | Purely Vegetable.

CURE SICK HEADACHE.

Dr. de Van's Female Pills

A reliable French regulator; never fails. These pills are exceedingly powerful in regulating the generative portion of the female system. Refuse all cheap imitations. Dr. de Van's are sold at $5 a box, or three for $10. Mailed to any address. The Scobell Drug Co., St. Catharines, Ont. Sold by the Warne Drug Co., Limited.

BIG SALE

-OF-

LADIES' & GENT'S READY-TO-WEAR CLOTHING AND MILLINERY

On Account of our being overstocked and New Goods coming in we must reduce stock.

Ladies' Suits—all colors — latest styles, regular from $18.00 to $24.00, to go at........ **$13.95**

Ladies' Skirts—Voile, in this season's styles, from $8.00 to $12.00 to go at.................. **$7.49**

Another lot of Skirts, from $4.50 up to $8.00, to go out at........................... **$3.49**

Waists..........from **39c** up to **$5.50**

Men's Suits, Spring Overcoats, Trousers, Shirts, etc., at positively lowest prices.

Millinery—latest styles at lowest prices.

CANADIAN FURNISHING HOUSE

311 George Street

Opposite Custom House

APRIL, 1912

Late Spring, no time for long talks. **ACTION** is the command. Obey promptly.

Your Garden, Your House, and Your **Own** Home. Not Your Landlord's.

My Land near Work and School is ready for you, with assistance to build if needed, and on terms within your reach, little more than rent, and yet secures to you a **Home of Your Own.**

T. HURLEY

Corner Stewart and Hunter Sts.

AUCTIONEER

R. H. ALFORD

Auctioneer and Valuator

Farm and Real Estate Sales Executed Promptly and Satisfactorly

Address Box 33 Lakefield P.O. Phone 87

"Onyx" Hosiery

TRADE MARK

THE Best Hose for the entire family, Men, Women and Children, can always be found in the "Onyx" Brand.

FOR Quality, Style and Wear, get a pair of "Onyx" Hose in Cotton, Lisle, Silk Lisle or Pure Silk, from 25c. to $5.00 per pair—none genuine without trade-mark stamped on every pair. Sold by all dealers.

Lord & Taylor - - New York

Wholesale Distributors

LADIES

When your Tea caddy needs refilling, you can depend on something really choice, if you cut out this coupon and mail to—

J. JOHN, Tea man,
336 Water Street.

Please forward 3 lbs. choice Tea, price $1.00.

Signature ______

Address ______

C. B. ROUTLEY, 379 GEORGE STREET

Extra Special Week

At C. B. Routley's

For the first few days, starting Easter week, we will offer Wall Paper and Dinner Sets at half price offerings.

We always have sold the best goods obtainable at Routley's.

We are now selling an extraordinary special line of Dinner Sets and Wall Papers.

We always shall sell the best goods money can buy, and in no city in Canada will we allow ourselves to be undersold.

REMEMBER your chance to secure one of these wonderful values in Alfred Meekin's 97 piece Dinner Sets cannot be found anywhere outside of this Challenge Sale.

Dainty Room Papers

Don't pay exorbitant prices for your Wall Papers when you can get from us the pick of the European and American, also Canadian manufacturers' goods at such inducements. If your pocket book is light we can adapt ourselves to your needs. If a full purse, no store in the country can show you better goods to select from. Rich and poor will find goods of exceptional opportunity brimming over with values and individuality that lift them head and shoulders above the best in town. Try us once and it will be hard to coax you to trade outside this store.

Our reputation has been built by selling dependable Goods at moderate prices.

379 GEORGE STREET.

C. B. ROUTLEY, 379 GEORGE STREET

C. B. ROUTLEY, 379 GEORGE STREET

C. B. ROUTLEY, 379 GEORGE STREET

The Star Furnishing Co.

CORNER GEORGE & HUNTER STREETS.

We are now settled in our New Premises, where we have secured the most up-to-date stock of LADIES AND GENT'S CLOTHING, MILLINERY, and DRY GOODS.

We are going to make **Easter Week** as our **Grand Opening** and are going to sell our enormous stock which is of the Latest and Most Stylish Goods ever sold in Peterborough, at 25% less than regular prices.

We have one beautiful **Ladies' Suit**, delivered to us as a sample, which is marked at $22.00. During Easter week it will be offered at **$17.00**

Our entire stock of LADIES' DRESSES and MILLINERY, consisting of the Latest New York and Paris Styles at Easter Opening Prices.

Our Gent's Tailored Suits, regular $18.00 and $20.00. Easter Opening prices **$14.00**

GENT'S NEW FURNISHINGS secured especially for our Easter Opening at the lowest prices. Call and inspect our stock yourself and be convinced.

THE STAR FURNISHING CO.

H. ABRAMSON, Manager. 401, GEORGE STREET.

LENS GRINDING

We have just recently installed another Automatic Lens Grinding Machine. With this machine we have now the most complete retail lens grinding plant in Ontario. We are now in a position to grind 200 lenses every day. In case of an accident (if you didn't buy your lenses from us) bring the broken pieces to us and we can duplicate the lense on the shortest possible notice. It makes no difference what kind or what strength of a lense or where you bought them we can duplicate them in a very short time and we guarantee perfect results.

We carry the largest up-to-date Optical stock in the city. If you compare our prices you will find that they are the same as charged by Eaton and other Optical houses in Toronto. Our prices are governed by Toronto prices. In case you need new lenses (providing you have used them before) or if you are suffering from eye strain or headaches, kindly give us a call. We will guarantee to give perfect results.

CONSULTATION FREE.

A. A. FOWLER, Phm. B.
EYESIGHT SPECIALIST
with
NUGENT DRUG Co.
386 George St. Peterborough
Directly opposite Cressman's Stores.

O'DONNELL BROS.

(Successor to R. P. Carey)
Corner Hunter & Aylmer Sts.

We have just completed remodelling our store and are receiving new goods every day.

We carry a full and complete stock of
FAMILY GROCERIES
FRUIT AND
VEGETABLES, etc.
BUTTER AND EGGS especially

Northern Spy Apples, 60 cents per peck
Choice Blend Teas and Coffees, 25 to 40c

Phone orders promptly attended to
(FARM TRADE SOLICITED)

O'DONNELL BROS.
Phone 317

SPRING ASSIZES

One Criminal Case and One Civil Action to be Heard

Undertaker of Campbellford Claims $5000 Damages

The list of cases to be dealt with at the Spring Assizes, which commence on Tuesday next, will be confined to one criminal case and one civil action. There will be non jury cases.

The criminal case will be that of Samuel Newell, of Dummer, who is charged with indecent assault. This case was to have been dealt with at the Fall Assizes, but owing to the defendant being unable to attend, through illness, it was felt over until the Spring Sittings.

CLAIMS $5,000.

The civil case is between James Irwin and L. H. Stephens, two Campbellford undertakers and furniture dealers, the former claiming $5,000 damages, and costs of the action, for slander in regard to a letter that was published in the Campbellford Herald on Jan. 11, 1912.

The plaintiff alleges that the defendant wrote maliciously a letter concerning the plaintiff to the editor of the Campbellford Herald and caused it to be published.

The trouble arose out of a misunderstanding of some sort on January 6th, 1912. Mr. Stephens met the train at the Campbellford station on that day. A corpse was taken from the train and Mr. Stephens proceeded to take it away, under the direction of Rev. Father Casey. Mr. Irwin drove up about that time, his horse on the gallop. He demanded an explanation as to why Mr. Stephens was removing the body of the deceased. The matter was settled by Mr. Irwin getting possession of the body, when a son of the deceased decided in his favor.

Mr. Stephens felt that he was losing the confidence of the people over the misunderstanding, and in an attempt to explain matters he is supposed to have written the letter, which appeared in the Campbellford Herald on January 11th, 1912, and to which Mr. Irwin takes exception.

His Honor Judge Latchford, of Toronto, will preside.

Easter Saturday Shoe Sale

EASTER more than any time of the year calls for the exercise of good taste in the matter of foot dress. And the Cressman Shoe departments are prepared with the smartest, snappiest lines of women's and men's Shoes obtainable from the foremost Canadian and American manufacturers.

In women's footwear the Button Boot in tan and white are the prime favorites. In men's the tan button boot in the popular "Goin Sum" last is enjoying an immense demand.

We are exclusive agents for J & K and Pingree American Shoes for women, and Just Wright American Shoes for men.

WOMEN'S SHOE DEPT. 2nd FLOOR. MEN'S SHOE DEPT. REAR SEMI READY SECTION

The Newest of Them All White Nubuck Button Boots $3.95

It might seem early to talk **White** Boots, but this is bound to be the greatest **White** season on record—and here's the "White Boot" sensation of the year. Made in our swellest "Goin Sum" Yankee last from best quality Nubuck in sizes and widths for every foot; bought to sell special at $4.50. Only for the Easter Shoe Sale, a pair **$3.95**

Women's Shoes $2.49

Three snappy lines of Spring Footwear at a remarkably low price for Saturday. Gun Metal Button Boots; Patent Button Boots, and Dongola Button Boots. Absolutely perfect fitting, modeled on this season's smartest lasts. Worth regularly $3.25 and $3.50. Easter Saturday **$2.49**

City Brand Rubbers 49c

A regular 65c Rubber, which we have carried for years and one of the few brands that have no bad season's, but always gives satisfaction. Procurable in all sizes in heels and widths to suit all shoe styles. Splendid value at 65c. Easter Saturday Price **49c**

A Natty Cravenette Top Button Boot $2.95

A natty, dressy Boot for afternoon or evening wear—a new, quality boot at a distinctly remarkable price for this Easter Shoe Event. Made in a smart American last with a glove-fitting cravenette button top. A shoe you would buy quickly at $4.00. Easter Shoe Sale Price **$2.95**

$4.50 Tan Boots $3.95

The Tan Button Boot is enjoying an extreme popularity and, so far, bids fair to run White a close second for premier honors. This Snappy tan shoe is our special $4.50 stock line. You'll only need to see it to buy quickly at the Easter Shoe Sale Price of, only **$3.95**

Men's Shoes $1.95

Worth $4 to $5

We have gathered together all odd lines of Men's Shoes in small sizes (5 to 7) for a quick, sharp Saturday clean up. Too many lines to describe separately, but all are splendid value at the regular prices of $3.50 to $5.00. Too many small sizes hence this remarkable offering. Easter Saturday Price **$1.95**

Store Closes To-night 9.30.

The CRESSMAN Company Limited
"Peterborough's Favorite Shopping Place".

See our Window Displays To-night.

Dawson Bros.
GROCERS
Corner Park and McDonnel-Sts

Fancy Salt Trout, 3 lbs. for ...25c
Finest Salt Herring, per doz...25c
Extra Fine Cooking Apples, pk 35c
Cooking Figs, 4 pounds.........25c
Choice Marrowfat Peas, package 5c
French Mustard in glasses, 3 for............................25c
Fresh Herring in tomato sauce, can 10c
Gravy Salt, per bottle............10c
Home-made Pickles, per quart 20c
Choice Dates, per package...... 10c
Pure Java and Mocha Coffee, per lb..................................38c
Pure Marmalade, per glass 15, 20c
Soap Chips special, 4 lbs.........25c
Soclean for floors, can............19c
Surprise or Comfort Soap, 6 for 27c

PROMPT DELIVERY
PHONE 820

EASTER GIFTS

If you are thinking of giving a gift for Easter.
"See our Selection"
Fine Diamond Rings
the birthstone for April
Dainty Pearl and Gold Crosses
Amethyst and Pearl Necklaces
New Gold Bar Pins
Prices very reasonable.

WARNE BROS.
394 GEORGE STREET

PUBLIC SERVICE AT THE ARMORIES

Commences at Three O'clock To-morrow Afternoon

The Ministerial Association has received permission to hold a service in the local Armories to-morrow afternoon. Three very short addresses will be given by Rev. Robert Pogue, Rev. Jas. Rollins, and Rev. F. J. Sawers.

Mr. G. W. Mulligan will sing, "There is a Green Hill Far Away." The hymns will be, "Tell Me the Old Old Story," "When I Survey the Wondrous Cross," and "Jesus Keep me Near the Cross." The singing will be led by the Salvation Army band, which body has kindly consented to co-operate.

The service, which will commence at 3 o'clock, is expected to last about 45 minutes. The public is invited to attend.

Mr. Kian Johnson, secretary of the Ontario Motor League, will address the Peterborough Automobile Association on Thursday Apr 4, at 8 o clock in the Bank of Montreal Chambers. It is desirable that all owners and those interested be present

CHARLES ACKERMAN
Secretary, P. A. A.

NIFTY CARS AT BANKS' GARAGE

Three McLaughlins Received by the Local Agent.

Mr. C. R. Banks has received three splendid McLaughlin motor cars, which are now on exhibition in the show rooms of his "up to the minute" garage, at 195 Simcoe street. They arrived from the factory yesterday.

The model "29" is a particularly fine car, equipped with the latest improvements with all bright parts nickeled. This car sells at $1700.

The model "35" a four passenger car, fully equipped, sells at $1500.

The garage is open for visitors and the public is invited to call and inspect.

All Union Barber Shops will be open till 11 o'clock to-night and close all day to-morrow—Good Friday
1d **GEO. BROUSSEAU, Sec.**

Overhead bridges should have at least 18 feet clearance to be safe from the eroding effect of locomotive gases.

A machine to perform the same service for vessels that a speedometer does for vehicles has been invented in England.

A Massachusettes woman has patented a wire gauze cover for bird-cages to protect their occupants from cats and insects.

The Meeting of the Automobile Association called for to-night has been cancelled. The Meeting will likely take place some time next week.

MANY GRANTS FOR THE COUNTY

Mr. Jas. Thompson, M. L. A., has been singularly fortunate this year in obtaining provincial assistance for roads and bridges in this county. Through his influence he has secured the following grants: For the Buckhorn bridge $1.500; Buckhorn road $500; Belmont roads $250; Burleigh roads $600; Belmont and Methuen by-law $600; Chandos roads $600; Dummer roads $300; Dummer township by-law $300; Douro township by-law $600; Methuen road $200.

The Sacred Oratorio "The Crucifixion," will be solemnly sung in St. John's Church Good Friday night, at 8. Combined chorus of All Saints' & St. John's Choirs of 70 voices. RICHARD J. DEVEY, Conductor. 1d

POLICE HOPE TO LAND THE MURDERER

Evidence Points to Italian as Having Shot Cooper Woman

Toronto, April 4—That it was an Italian who shot Mrs. Rebecca Cooper, alias Berger, alias Marks, in Chesnut street, on Monday of last week, was the story told by witnesses at the morgue last night. The trouble started in the afternoon, when an Italian had been in the house with the woman, and missed $14 besides $5 paid to Mrs. Cooper.

Sadie Cohen admitted that she kept a fast house. She declared that she had been away from the house for only a few minutes during the early part of the afternoon. "No one was in the house except Beckie and me," she said repeatedly in answer to the crown's questions. She could not describe who did the shooting further than that he was about 5 feet 4 inches in height. She answered the rest of the questions by saying; "I don't know."

Who the Italian was is still baffling the police, although the detectives working on the case have a suspicion.

The inquest was adjourned until Friday of next wee. In the meantime the police hope to locate the muderer

TWO SPECIALS FOR SATURDAY
Ladies' black Pure Silk Stockings, Saturday for 25c.
Regular $1.00 and $1.25 Kid Gloves, all sizes, Sat for 59c.
AT ELLIOT'S

HICKEY'S

The New Gent's Furnishing Store

345½ George St. - Opposite Royal Theatre

Will be Opened for Business on SATURDAY, APRIL 6th, with a Full and Complete Stock of GENT'S FURNISHINGS

Sole Agents for Florsheim Shoe
FOR MEN WHO CARE
Designed in New York City and Manufactured in Chicago

We extend a cordial invitation to the general public in the city to visit this store on the formal opening.

HICKEY'S, 345½, George Street

WEEK SALE
OF BEAUTIFUL
FANCY WAISTS

We have been fortunate in securing much below regular values, a manufacturer's clearing lot of **Fancy Silk & Net Waists**, samples and odd lines, the latest Spring 1912 Novelties, many different styles and colors in the lot. Worth regular up to $7.50.

SPECIAL EASTER WEEK SALE PRICE
Your Choice for **$4.98**

EASTER KID GLOVES

ADAMS is showing some splendid values in **Easter Kid Gloves.** 200 pairs of extra fine quality French Kid Gloves, Dollar values.
Easter Week Special for **69c**

Harry Adams

Grand Opera House EASTER MONDAY April 8th

MATINEE AND EVENING
J. J. TURNER & SONS, OWNERS AND MANAGERS.
The Eminent English Actress
Constance Crawley
In AFTERNOON, the delightful Farce Comedy—"What Kitty Did"
EVENING—"A Moral Question"

PRICES:—Matinee 25c, 35c and 50c Evening 25, 35c, 50c and 75c.
Seats On Sale Friday Morning

GRAND OPERA HOUSE, 2 Days, Friday and Saturday, April 5 and 6. Good Friday Matinee at 2:30.

J. J. TURNER & SONS, Owners and Managers.
The Romantic Actor, CLIFTON MALLORY, in T. M. Robertson's famous English Comedy, **"DAVID GARRICK"**
EXCELLENT COMPANY! COMPLETE PRODUCTION!
Prices.—Good Friday Matinee—75c, 50c, 35c, 25c. Evening—$1.00, 75c, 50c; Gallery 25c. Seats on sale Wednesday. Saturday Night "OUR MINISTER"

Grand Opera House, Thursday, April 4

J. J. TURNER & SONS, Owners and Managers
Return visit of the Original ALL STAR ENGLISH COMPANY in Henry Seton Merriman's Great Play
WITH EDGED TOOLS
"One great scene which brings down Act 4 would alone assure its success"—London Daily Mail.
"This unheralded group take the season's honors"—Chicago Record-Herald.
"Their artistry is superb"—Toronto Globe. "The play stands pre-eminent in point of human interest of all plays that have appeared here this season"—Toronto News.
Prices—50c, 75c, $1.00, Few at $1.50. Gallery 25c. SEATS ON SALE TUESDAY.

BROCK ST. RINK, Thursday Night

GRAND RE-OPENING OF BROCK STREET ROLLER RINK THURSDAY EVENING OF THIS WEEK. MR. W. H. BEEMER, of the Brittania Roller Rink, Hamilton, one of the best in Canada, is in charge, with new ideas, and has made preparations for a big re-opening.

THE GORDON DAVIS CO.

LIMITED

Provision and Commission Merchants

Wish to announce to the general public of the City of Peterborough that they have taken over the business premises formerly occupied by H. P. KENNEDY, 340 GEORGE STREET, and will be

OPEN FOR BUSINESS, SATURDAY, APRIL 6

∴ OUR POLICY ∴

GOOD GOODS -- GOOD SERVICE -- RIGHT PRICES

We extend a very cordial invitation to the public of Peterborough and surrounding districts, and we solicit a share of your patronage

THE GORDON DAVIS CO.
LIMITED

PROVISION AND COMMISSION MERCHANTS

PHONE 275

WM. McCRACKEN, Mgr.

LANGLEY'S SIGNS

Are over all the world and always bring good biz. to the advertisers.

— TRY ONE —

384 WATER STREET
PETERBOROUGH.

We Please Your Friends

Let please you. Our portraits combine the most pleasing characteristics of the subject with our high standard of quality and workmanship.

MAKE ANAPPOINTMENT TO-DAY.

Louis Mendel

STUDIO — 374½ George St. East Side
The only studio on George-st.

NEW MUSIC STUDIO

At the J. M. GREENE MUSIC Co., Limited, 185 & 187, Charlotte St. Phone 595.

HERBERT C. TRENEER, A.T.C.M

Organist & Choir Master of St. Andrew's Church

Will receive Pupils in Piano and Theory. Pupils prepared for College or Conservatory examinations if desired. A thorough and technical training guaranteed with special attention to interpretation. For terms, etc. apply to address mentioned above.

Easter Photographs

are now in order. Make arrangements by call, or telephone early, at

THE ROY STUDIO

140½ Hunter Street

J. W. BOORMAN

Peterboro's Leading Confectioners

SPECIALS FOR EASTER:

REAL BRISTOL EASTER CAKES

CHOCOLATE NOVELTIES IN ABUNDANCE

Order Your HOT X BUNS Now

Delivered to any part of city Good Friday morning.

Call Phone 1132 or 1.95 for prompt delivery.

2 STORES: 356 McDonnel and 55 Hunter St. East.

St. John's Choir

St. John's Choir meet for an important practice in the church tonight at 8 o'clock. Boys meet at 7:30. All choristers are asked to be present.

When you go shopping don't simply say "A pound of tea," because you can secure better tea, more delicious tea, if you only ask for "SALADA."

RED MILL THEATRE

The Daddy of Good Shows

BIG HOLIDAY ATTRACTIONS

FOR

FRIDAY & SATURDAY

No. 1
A Day on a Buffalo Ranch
A big Western feature.

No. 2
All a Mistake
Good Comedy.

No. 3
The Tramp's Dog
And other big features.

3 SINGERS 3

No. 1
MISS LONG

No. 2
MR. DONALDSON

No. 3
DANGELO

In All New Songs. Feature—
"THE ROSARY"
Don't Fail to Hear Him

5c 5c 5c **5c** 5c 5c 5c

COMING—
2 Reel Feature
BISON WAR ON THE PLAIN
AT A GREAT EXPENSE

PRETTY EASTER WEDDINGS

MacARTHUR—HOLCOMBE

Havelock, April 4—At 12 o'clock yesterday noon, a quiet wedding was celebrated at the Methodist church, when Adah Grace, only daughter of Mr. and Mrs. Wellington Holcombe, was united in marriage to John A. MacArthur, L.D.S. of Markdale. The ceremony was performed by the pastor, Rev. J. R. Real. The bride was given away by her father and as the bridal party entered the sacred edifice, Mendelssohn's wedding march was played by the organist, Mrs. Roy Campbell, while Mesdames Real, Kindred and Swain, sang a trio, "The Wedding Song," from Lohengrin, during the signing of the register.

The bride was very lovely and graceful, gowned in white ninon over satin en train, with pearl trimming and silk lace. Her veil was of tulle prettily fastened with a garland of lilies of the valley, and she carried a bouquet of real orange blossoms and bridal roses. Miss Anna Bryans acted as bridesmaid, wearing pink silk with lace trimming and black picture hat with willow plume, and she carried a bouquet of pink roses. Mr. Frank Hill of Markdale officiated as best man. The groom's gift to the bridesmaid was a sunburst of pearls, and to the groomsman a masonic ring.

After the ceremony the dejeuner was served at the residence of the bride's parents, Donald street, followed by the usual toasts and speeches. Only the immediate relatives were present.

The happy couple left on the afternoon train for New York for a honeymoon trip, the bride travelling in a smart tan suit, with tan hat and cerise plume.

Dr. and Mrs. MacArthur will reside at Markdale, and the bride's large circle of friends will wish her every happiness.

MACGREGOR—FROST.

A pretty wedding was solemnized last night at the home of Mr. Geroge Frost, of Otonabee, when his daughter, Miss Pearl, was united in marriage to Mr. Edward MacGregor, of North Monaghan. The ceremony was performed by the Rev. J. G. Brown, of St. James' church, in the presence of immediate relatives and friends. After the wedding ceremony, a delightful supper was partaken of. The couple left on their honeymoon trip on the 7.42 train for Toronto.

Visit the New Peterborough Millinery Showrooms and inspect the display of Fashionable Trimmed Hats for spring wear. Upstairs in old T. A. S. rooms, entrance 435 George St. Mrs. W. B. Armstrong. 4d

MR. FRED ROY CAN TRAVEL SOME

Mr. Fred Roy, of Roy's studio, has purchased through F. J. R. McPherson a new Indian motor cycle from the Hendee Co., of Springfield, Mass. This machine is four horse power, equipped with free engine clutch, automatically controlled, and is capable of travelling sixty miles an hour.

A basket seat may be attached to the side of this car, which makes it possible to carry two people. This is the first time one of these attachments have been shown in Peterborough.

Mr. Roy gave his new machine the first trial yesterday morning, and was well satisfied with it.

EASTER TWILIGHT MUSICALE

Charlotte Street Methodist Church, Saturday Afternoon, April 6th, at four o'clock. Very choice programme by best talent. Admission 15 cents or two for 25 cents. 3d

The suggestion of a distinguishing badge for bachelors is superfluous; he already wears one—his face.

HE SAW THE SUFFRAGETTES IN ACTION

Mr. George Lenton Had Interesting Visit to Old Country

Feeling vastly improved in health and thoroughly pleased with his trip, Mr. George Lenton, of the Peterborough Lumber Company, returned home this week after a six weeks' jaunt to points of interest in the Old Country. Mr. Lenton's primary purpose in making the trip was to benefit his health, which was by no means good before leaving Peterborough. He left here for the Old Country trip on the advice of Dr. Boucher, and it is rather remarkable that the physician who tendered such good advice should in the interval have been taken off.

Mr. Lenton reports very disorganized conditions prevailing in England. Traffic, both passenger and freight, is sadly crippled owing to the big strike, and every railroad system in England has been forced to reduce the number of trains on their respective lines. Clerks in the stores are standing idle, and many are daily being allowed to go, owing to lack of work.

Mr. Lenton saw the suffragettes at work. They carry little hammers with which they administer damaging blows on plate glass windows, etc. The Empress of Britain, on which he took passage, encountered rather boisterous weather on both trips, and on the home trip was two days behind schedule time.

The passenger vessels leaving England have large passenger lists, there being fifteen hundred on the vessel which conveyed Mr. Lenton. The great majority of the passengers are destined for the western provinces, so he stated.

Fighting the Flames

Mr. E. J. King, proprietor of the Princess, has presented the firemen with a treat, the fire fighters being invited to the Princess to witness a film of a costly conflagration, in which the big city firemen are seen in action. The pictures show the latest devices for fighting the flames and saving life, and the invitation is one which is thoroughly appreciated. As the film is on to-day and to-morrow, the Chief is providing for the men to be present in relays.

EASTER LILIES AND OTHER PLANTS

Large assortment at lowest prices

WREATHS, ANCHORS or any other design made up on shortest notice

Mason's Floral Emporium WATER STREET

PHOTOS AT LENDRUM'S

Before going West, drop in and be photographed.

Lendrum's Studio

Phone 626 170 Charlotte Street

Open Both Day and Evening

Ladies' Fancy Dresses and Costumes Are Our Specialty.

We clean, press, alter and repair all outer garments worn by ladies and gentlemen, also furs and sleigh robes, chintz curtains, &c.

2 STORES { 173 Simcoe Street / 204 Charlotte Street

Phone 669, 575. Machine 373

Ladies' Ready-to-Wear

Ladies' Black Pure Silk Hose

For **25c** Per Pair

Saturday Only

THESE HOSE WERE MADE FOR A MUCH HIGHER PRICE BUT WE HAVE SECURED ABOUT 100 DOZEN. SPECIAL PRICE 25c. COME EARLY, THEY WON'T LAST LONG

ELLIOT'S
PETERBORO

Easter Toggery Announcement

A Masterly Showing

of all that's newest and best in men's wear

For the Spring of 1912

is now ready for your inspection at this store. Months of careful searching and discriminating buying by us enables you to come to this comprehensive exhibit confident that what you see and what you buy will be the "last word" in style and the best value for your money possible to procure.

Just now we are showing for Easter

NEW SPRING SUITS
SPRING AND FALL OVERCOATS
NEW SPRING TROUSERS
SPRING RAINCOATS
BOYS' BLOOMER SUITS
BOYS' ODD PANTS
HATS AND CAPS
EASTER CRAVATS

SPRING SHIRTS
SOFT COLLARS
SPRING UNDERWEAR
FASHIONABLE GLOVES
SILK AND LISLE HOSE
SILK & LINEN H'DK'FS
SUSPENDERS
GARTERS.

We would very much like to sell you your Clothing and Furnishings this Spring. We depend upon the sheer force of **Better Values** to gain your trade and **Hold It**. Our goods, once bought, will bring you back again.

H. LeBRUN & Co.
CLOTHIERS & FURNISHERS · GEORGE & HUNTER-STS

SPRIGS OF SPORT

Bright Liners on Athletic Topics

A TIP FOR MANAGER TEMPLIN

We've heard of Casey at the bat, of mighty stunts he's done, of how he failed to smash the pill, for Mudville's winning run; and once again the story goes, poor Casey then came back, and as a volunteer won fame, with that unheard of smack. Now, Mudville always takes the top, as Casey's on the team, he wafts them to the corners, for at slugging he's supreme; the Irish fans in Mudville always howl when Casey's on, for Casey's got the corner on the diamond class of con. They cheer for pitcher "Skinner," loud they shout when "Smiler" clouts and they yell for "Short" and "Beef Trust" as they make the needed outs. But it's nothing short of riots when his umps calls Casey out; there's no noise among the Irish when their hero fails to clout; no one blames the lusty bang man, but they sing aloud in glee when the next attempt by Casey, sets the whole three corners free. Now in looking o'er the roster, Old Folks just now has at hand, something's missing for the lineup if you ask the Irish band. There are German names and others, which will have to be remade, if the players want to win the smiles or be among the paid. But the Irish fans around this town, are feeling blue and sad, there's nothing in the Templin bunch to make them change to glad; and while the ball league pennant, may come this way by dream, there's no joy for the Irish, THERE'S NO CASEY ON THE TEAM.

PETES TWIRLING STAFF WILL MAKE OTHER CLUBS HUSTLE

Manager Templin has about all the men he wants on his roster, which is as follows—

Catchers—Irwin Arout, Reading, Pa.; Frank Brode, Shenonadoah, Pa., E. J. Kelly, Reading, Pa.

Pitchers—Ned Bartlett, Rochester, N.Y.; Percy Davis, Philadelphia, Pa., Wm. Schaeffer, Reading, Pa.; Elmer D. Eaver, Schuylkill, Haven; Pa.; Harry Scull, Reading, Pa.; Bryan Nork, Dickenson College, Carlisle, Pa.

First base—Levi Rothenberg, Boyertown Ma.

Second base—Curtis H. Templin, manager.

Short-stop—Chas. Tully, Reading, Pa.; Jos. Ulmer, Philadelphia, Pa.

Third baseman — Earl Hartman, Reading, Ma.

Outfield — Jimmy Beard, Reading, Pa.; Willie Schwartz, Reading, Pa.; R. A. Connolly, Newburgh, N.Y.

In a letter to secretary Davidson, which arrived this morning, Templin says, "I have three deals on with players. All three are pitchers and first-class men. If I land one of them I will be doing good. At present I have seven pitchers whose records are good, but of course, I cannot use them all, and I will get a pitching staff that nobody in the league can duplicate. I will not have one bad one in the whole lot when I get done weeding out. The four pitchers that I will carry will make other clubs look mighty sick. I have three first class catchers. Two I will use behind the bat and the other one I can use in right field, or change them about as I see fit. Their hitting will benefit the team.

I have two first basemen, both of them good. One is a left hand hitter, the other right. The best hitter will stay and the other, if I cannot use him some other place, will have to go.

I have one extra infielder that can play either third or short, and if things don't break right, will have this man to fill in.

As regards my outfielders, there is no question about them, and as to myself I will be there better than I was last season as I am feeling fine."

An international exposition of irrigation and rice culture will be held in Italy in October and November.

Have You Tried **O'Keefe's "Gold Label" ALE**

The O'K brewmaster says it is his masterpiece—a rich, old, creamy ale of matchless purity.

J. M. BROOKS & CO., Distributors.
416 Water street. Phone 61.

SHRUBB BEAT THE INDIAN

Longboat Fell to the Wayside After Ten Miles

Toronto, April 4— Alfred Shrubb, England, secured a victory over T. Longboat, Canada, in the international invitation race last night at the Riverdale arena. The Indian was obliged to drop out at the completion of 10 1-4 miles, owing to a mishap to his footwear.

Shrubb had a good lead when Longboat's shoe troubled him. Shrubb's time for the 12 miles was 1 hour 5 min. 3 secs.

Percy Sellen won the three-mile preliminary, his opponents being H. Westerly and C. Banks, the last named dropping out soon after the start.

AUSTRALIAN MACK WANTED AT VANCOUVER

New York, April 4.—At the hearing yesterday on the extradition of John McNamara, otherwise known as "Australian Mack," who is wanted in New Westminster, B.C., on a charge of burglary committed on September 15, last, Charles Fox, counsel for the British Government, called three witnesses to contradict the alibi evidence produced by McNamara.

The defence sought to prove that at the time of the burglary in British Columbia, McNamara was riding about Fort Lee, N. J., in a touring car owned by Henry F. Schilling, a hotel keeper of Fort Lee.

Arthur E. Kerwin, mayor of Fort Lee, and Thomas Goodrick, and Geo. F. Stanbel, a blacksmith and an automobile builder, testified that prior to September last the touring car bodies had been taken off the two Schilling automobiles and that they had been converted into power wagons that were afterwards used for business purposes. The case will come up again on Friday.

VOTES FOR WOMEN

The following is taken from the Mail and Empire, the letter following one which was written by Mrs. Fessenden:

AGREES WITH MRS. FESSENDEN.

Editor Mail and Empire.

Sir,—Allow me to voice my opinions, with all Mrs. Clementina Fessenden's, in her intelligent and sensible letter, in your last Saturday's issue, on the subject of this latter-day women's agitation for suffrage (and what not?) As I have neither time nor the ability to go into a written discussion of all my thoughts in the matter, I will just venture to express some of my own personal views in regard to the majority of womankind of the present day.

I firmly believe the root of the whole matter, is the craze for love of dress and style, with all its accompanying desires for luxury of limitless horizon, which, preying on the fancies, and, probably, with a set purpose of being above "the other woman, etc., etc," added to which, their trying to instil a high sense of their own individual self-importance, they thus give vent to their frivolity and childishness.

They bring up their daughters (severally, according to their means) in such a way as to make them imagine that the world was only made for their comfort and convenience; adorning their bedrooms, fitting up their wardrobes and giving them all the latest luxurious appointments attached. No wonder we see the young girls (of the wealthy class,) when "outing" so self-centred, self-absorbed and proud in their carriage, giving one an impression, as though they thought the rest of the world beneath them.

If only the educated and supposedly (under the circumstances described) cultured women would curtail their lavish luxuries and devote their valuable (I use this word advisedly here), time to doing good, for advancing the true cause of womanhood, by helping their needier sisters to do their part in the Creator's great plan, I think we would then, truly, be on the real road to progress. These are the "rights" which I maintain should be aimed at.

Now, as to the men. No wonder there seems to be such revolution in their manners towards our sex, when women will be so bold and unwomanly, as to thrust themselves into the fray "to be equal with men in identity of function, etc., etc.," as ex-President Roosevelt puts it.

Speaking for myself, I have always felt a genuine respect for the true gentleman, whether he be a rich or a poor man, and I think it a dreadful thing that womankind should forfeit their everlasting respect and tenderness as their present-day attitude induces to.

Yours truly,
AN ENGLISH WOMAN, TORONTO.
Toronto, April 2.

IN THE ENGINEERS.

Both Officers and Private Draw Higher Pay Than In Other Branches.

According to an old service saying, officers of the corps of Royal Engineers are either "mad, married, or Methodist."

Lord Kitchener, of course, comes instantly to mind as a living refutation of the charge, but there is not a grain of truth in the jest.

The sapper is the best paid officer in the army, and competition for commissions in the R. .., which are won via the Royal Military Academy, Woolwich, has always been keen.

True, the regimental pay of a sapper subaltern is only a trifle better than that of the infantry lieutenant, but every Royal Engineer, officer or man, draws "engineer pay."

In the case of officers, this ranges from $1.00 to $3.50 a day extra, and so the sapper subaltern is nearly as well paid as an infantry captain, apart from the fact that he has many opportunities of earning additional pay and special allowances.

Map, road, and railway making, laying of telegraph lines, construction of fortifications, surveying, bridging, irrigation, are some of the sapper's duties; but he has also often to act as architect and builder, and it is here that various stories are told against him.

Once a sapper officer was deputed to build a gymnasium. Elaborate plans were drawn, many workmen employed, and eventually the building was completed. It was an imposing structure, and cost a pot of money, but it had one slight defect —entrance was to be gained only through the skylight, for the architect had forgotten to provide a door!

On another occasion the commanding Royal Engineer at a certain colonial station was instructed to provide a new system of drainage for the infantry camp. He was a very clever man, but not clever enough to make water run uphill, as he attempted to do. The result was that a neighboring village was converted into a swamp, and an epidemic of enteric ensued among the inhabitants.

The local civil authorities sued the C.R.E. for damages, and were awarded a heavy sum. This he refused to pay, and an order was issued for his arrest for contempt of court, but by this time the genius was on his way home, and took jolly good care never to come back.

If it is difficult to become a R. E. officer, the would-be sapper private has also to pass special tests. Of the ordinary recruit, nothing is required except that he should comply with the age and physical standards, but the R.E. novice must first be able to give references as to character, and next he must be a skilled tradesman, unless he enlists as a driver or laborer; but even then he must have references, while the driver must be accustomed to horses.

The term "tradesman" is elastic, and includes printer, telegraphic, photographer, architect, clerk, electrician, engine-driver, balloonist and sail-maker (for training as kite-maker). In general terms, the sapper recruit must be capable of earning his living in civil life in some skilled occupation.

The sapper private gets only 8 cents a day more than his infantry comrade; but then, as has been mentioned, he draws engineer pay, which ranges from the 8 cents a day of the private to the 50 cents a day extra of the higher grades, while there is also "addition pay" and "working pay" to be earned on special jobs.

In peace the sapper's life is often exceedingly humdrum, but in war he is the first into battle and the last out of it. He goes ahead of the army to build bridges over unfordable rivers, and to remove obstacles of any kind in its path.

If the army is beaten, and retreating, he remains to the last to check the foe's pursuit by destroying bridges, laying mines, throwing up "obstacles," etc.

In the case of a siege, he tunnels up to or under the walls by means of those "saps" or trenches from which he gets his nickname of "sapper," or heads the storming party sent to blow a breach in the defences.

Snake Got Loose.

There was a startling incident at the Gypsy and Folk Lore Club of London recently, when Mr. W. B. Haselden brought some snakes from the Zoological Gardens for an exhibition of snake-charming.

A bull snake, eight feet in length, from South America, which recently performed in "Kismet" at the Garrick Theatre, escaped from a box while the charmer was engaged in awakening a snake of another family, and had got "well away," before he was missed.

The reptile finally coiled itself round a beautiful fur stole worn by Miss Winefride Borrow, a descendant of the author of "The Romany Rye," who evidently inherits the fearlessness of her ancestor, for Miss Burrow was "not a bit afraid," and walked to the box with the stole and reptile.

This particular snake was of a non-poisonous species, but it was some time before those of the audience who had made a hurried exit could be induced to return.

The exhibition followed a lecture on "Serpent Worship in the Land of the Gypsies" by Mr. Haselden.

Selling an Estate.

The sale of the greater part of the estate of Lilleshall, in Shropshire, will dispossess the Duke of Sutherland of his oldest territorial possession in England.

The property came to his family in the seventeenth century, through the marriage of the heiress of Sir John Leveson to Sir Thomas Gower, high sheriff of Yorkshire, and grandfather of the first Lord Gower.

A Leveson obtained possession of the Augustinian monastery of Lilleshall, and the ruins of the Abbey are a feature of the beautiful terraced gardens in which the stately Tudor manor house is set. Many of the paintings and other art treasures formerly at Trentham are now housed at Lilleshall. The estate comprises some of the best agricultural land in the Midlands.

Saxony has 350 organizations of stenographers with a total enrollment exceeding 22,000 members.

THE ONTARIO CONSOLIDATED MINES, Limited.

AUTHORIZED CAPITAL $350,000.00 — PAR VALUE OF SHARES 25c EACH

10 acres in the richest part of Cobalt, the world's most famous Silver Field. 4 acres prospected, showing 6 well defined calcite veins. Shaft 60 feet deep and all necessary buildings on property.

Write for prospectus, maps and special letter.

APPLICATIONS FOR STOCK FILLED IN ORDER OF RECEIPT.

FOR FURTHER PARTICULARS APPLY

MERSON & CO.

Members Standard Stock and Mining Exchange
16 KING ST. WEST, TORONTO, CANADA.

WHITNEY MOVES STRONG TEMPERANCE RESOLUTION

Continued From Page 1

learn that hotels were devoted entirely to giving satisfactory accommodation. Hotelkeepers wondered why they were ostracised, but the blame could be laid to the fact that they could not keep up an honorable business with a saloon attached.

"My hon. friend has announced his position," said Sir James Whitney in reply, "and we on this side of the House may be allowed to congratulate him at having reached a decision after long consideration. He has expressed himself with strong feelings and fervid utterances. I congratulate him in good faith for breaking his bonds.

Sir James stated that for over a year the Government had been considering the proposition of putting the license department into the hands of a provincial commission. However, nothing as yet had been decided on in that regard.

"Under the Scott act," said Sir James, "the evils of the liquor traffic were infinitely worse than under the ordinary hotel license system. I do not wish to speak of the things that occurred under the Scott act, nor even think of them. They were so revolting."

"What has determined me to favor legislation abolishing the treating system—and I ask members on both sides of the House to sympathize with my position," said Sir James, "is that it would kill the desire for treating—even if it didn't become enforced right away." The Prime Minister thought that holding over the head of the hotelkeeper the threat that he would lose his license if the treating system was persisted in, would be of great effect. Even the hotelkeepers had declared that they were in favor of the treating system being abolished.

"The question of treating," continued Sir James, "is the root of the whole matter, and if the two proposals were put to a vote of the people, I firmly believe that infinitely more would be in favor of abolishing the treating system than abolishing the bar."

Hon. W. J. Hanna ridiculed the idea of the Government being stampeded into the action they had taken with regard to the abolition of the treating system.

"It would look," said he, "by the remarks of the Opposition, that this was the first useful thing that had been done since February, 1905. "Who was behind the stampedes every year since?" enquired the Provincial Secretary.

Mr. Hanna showed conclusively that by the three-fifths vote, everything including bar, club houses and shop licenses would go if the local option bylaw is carried.

Nearly every member of the House spoke on the question before the vote was taken.

Says Women Run Congress.

Washington, April 4.—In the face of a bitter attack by Senator Bailey, the Senate yesterday passed the Esch-Hughes House bill to put a prohibitive tax upon the manufacture or importation of white phosphorus matches. Mr. Bailey called the measure a monstrosity and spoke pointedly of the fact that many women had demanded its passage.

"When the labor agitators and the women get through running this Congress there will not be a shred of the constitution left," he said. The Senator quoted a little Shakespeare and declared that Portia was a suffragette who had palmed off a subterfuge in her argument before the court which tried Shylock's claim.

Thames Flood Diverted.

Chatham, April 4.—An ice blockade, two miles long and over 25 feet above low water mark, formed yesterday afternoon at Prairie Siding and has diverted the Thames freshet out over the low-lying farms of Raleigh and Dover.

Water is now rushing across country several feet deep, and the river continues to rise. Farmers three miles below Chatham are marooned and most of the country roads west are impassable.

The river is now almost 20 feet above normal level in the city and some of the north side streets are under several feet of water.

HORSE COVERS
Protect your horse and save your harness.
We have COVERS in many different qualities and prices. Order to-day.
J. J. TURNER & SONS,
Tent, Awning and Flag Manufacture

NOTICE

Call for tenders for the Construction of a Wharf and Dredging Basin at Sarnia, Ont., is hereby cancelled.

By Order,
R. C. DESROCHERS, Secretary.

Public Works Department,
Ottawa, March 22, 1912.

SANTAL-MIDY
Standard remedy for Gleet, Gonorrhœa and Running IN 48 HOURS. Cures Kidney and Bladder Troubles. MIDY

BICYCLE

Now is the time to have your Bicycle cleaned and repaired before the spring rush.

Phone 1256 and we will send a man for your wheel.

MILLARD'S BICYCLE SHOP
225 Hunter Street, near Aylmer

LUMBER
And builders' materials of all kinds—Shingles, Scantlings, Joist and Bill Stuff—Mouldings, Casings and Base and all kinds of finish. Boxes and Box Shooks.
ALF. McDONALD ESTATE
Point St. Charles Mills

Massey Harris Bicycles

Are the best High Grade Wheels made to-day.
Why not have the best?

FOR SALE AT
MURRY MILLER'S
Bicycle and Repair Shop.
Opposite St. John's Church Hunter-st
Phone 1166.

BABY CARRIAGE TIRES PUT ON WHILE YOU WAIT.

FARMERS!
INSURE YOUR STOCK

THE GENERAL ANIMALS INSURANCE COMPANY, OF CANADA

Covers by insurance against loss of Horses, Cattle and all Domestic Animals, either from accident or disease, lightning or fire. MARES IN FOAL A SPECIALTY.

HEAD OFFICE—Montreal.
Capital $500,000.00. All claims have been paid promptly.

DR. T. JOHNSTON and JAS. A. STOREY
Agents and Inspectors,
411 Chambers-st, Peterborough District

SATURDAY SPECIALS IN THE EASTER SALE

Give Us Your Opinion Of These Coats

We want YOU to come and see our New Spring Coats for Women and Misses—to examine them and pass judgment upon them. We believe that you'll like them, for such an array of adorably becoming styles WE have never seen.

The price range is broad, being composed of such excellent values as those that follow below.

$10.00, $12.00, $15.00, $17.50 $20.00 & $22.50

Extraordinary Value in Flouncings Saturday 79c

This is a beautiful Swiss Muslin Flouncing, 27 inches wide, in dainty open lacey patterns, 12 ins. deep, will work up lovely into Children's Dresses, Kimona Waists, Skirts, Flounces, &c. All nice new goods.
Extra Special Saturday.................. **79c** yard

THE HALL STORE announces a wonderful array of Easter values in every department. We have kept in view constantly the needs of our many customers, providing liberally for every want at prices that are exceptionally attractive.

TWO STURDY VALUES FROM THE LINEN DEPARTMENT

Bed Quilts, 87c

White Satin-finished Bed Quilts, double bed size, woven from a good firm quality cotton yarn in assorted designs, Splendid value at $1.25.
Extra Special Saturday **87c**

Twilled Sheeting, 25c

400 yards of fine stout, unbleached, English Sheeting, made from long staple cotton; will give unexcelled wear, 81 inches wide, for double beds. Regular 35c.
Extra Special Saturday.................. **25c** yd

TWO INTERESTING GLOVE SPECIALS.

French Kid Gloves, 98c

Perrin's guaranteed French Kid Gloves, very shapely, lovely and soft, fitting perfectly, made from superior quality skins, specially selected for this particular glove; oversewn seams, gusset fingers, silk stitched backs, two dome wrist fasteners, splendid color range to harmonize with the new Spring costumes.
Extra Special Saturday .... **98c** pr

Lisle Gloves, 25c

Now is the time to purchase Lisle Gloves when Spring stocks are complete. For Saturday selling we have a special line of "**Perrin's**" superior quality silk-finished Gloves. Two dome wrist fasteners, fancy stitched backs, colors of navy, gray, tan, white, natural and black, all sizes. Extra Special Sat. **25c** pr

There's every reason why you should buy your EASTER MILLINERY here.

You get the very latest styles, best quality procurable, largest variety, prompt, courteous service, and lowest possible prices.

Inspect our newest Easter styles on Saturday.

House Dresses, Saturday $2.29

Pretty House Dresses, made from superior qualities, Chambrays and Percales, in stripe and check designs, choice variety of attractive styles with high or Dutch neck, ¾ or long sleeves, all sizes. Extra special Saturday **$2.29**

Reliable Black Pailette Silk, Saturday 98c yard

Splendid quality and sterling value is contained in this line of 36 inch Black Pailette Silk, selling Saturday at 98c yard. Comes in a medium weight, suitable for waists, dresses or coats, bright lustrous finish. Perfect black and guaranteed not to cut.
Extra Special Saturday.................. **98c** yd

Womens 60c Cashmere Hose, Saturday 39c pair

Plain Black and Colored Cashmere Embroidered Hose, made from the finest selected English yarns, full fashioned and perfectly seamless, productive of the greatest comfort, spliced heels and toes, deep garter top, all sizes, reg. 60c
Extra Special Saturday.................. **39c** pr

Children's Handkerchiefs 6 for 25c

A new importation of fine Irish Lawn Handkerchiefs for Children, shows something of the unusual values we are offering at the Handkerchief section. Beautifully fine even texture, nicely finished with ¼ and ½ inch hemstitched borders, bleached snowy white.
Extra Special Saturday... **6 for 25c**

Colored Dress Goods, Saturday 50c yard

A feature worthy of note in the showing of these Bengaline and Taffeta Cloths for Saturday at 50c yard. Rich finished fabrics, made from clean bright yarns and suitable for smart tailored suits or skirts. Colors shown are tan, navy and Copenhagen blue, grey, cream and black, 42ins. wide. Unusual value at 75c
Extra Special Saturday .... **50c** yd

Special Value in Silk Mull Scarfs, Saturday 49c each

These Scarfs are a very fine quality Silk Mull, made 2¼ yards long, nicely finished with hemstitched ends, wide color range, includes pink, champagne, sky, grey, navy, green, mauve, etc.
Extra Special Saturday .... **49c** each

Dress Ginghams Saturday 12½c Yard

An important offering of attractive and serviceable **Scotch Dress Ginghams** Saturday at 12½c yard.

We have gone through our entire stock of Dress Ginghams and picked out all odd prices and broken lines, all of which have been marked at the exceptionally low price for a record day business. An immense color assortment with stripes and checks predominating.
Extra Special Saturday.... .... **12½c** yard

SATURDAY SPECIALS FROM THE HOMEFURNISHING DEPT

AXMINSTER RUGS $1.98

20 only Axminster Rugs, size 27 inches by 54 inches, in a good range of patterns and colorings.
Extra Special Saturday **$1.98**

LACE CURTAINS 33c PAIR

Nottingham Lace Curtains, 3 yards long, 36 to 48 inches wide.
Easter Saturday Special pair........ **33c**

TAPESTRY FURNITURE COVERING 59c

Heavy quality of Tapestry Furniture Covering, 50 inches wide, regular 85c, 90c and $1.00 yard.
Easter Saturday Special yard...... **59c**

WINDOW SHADES 22c

10 dozen Window Shades, complete on rollers, 37 inches wide by 70 inches long, in white and cream only.
Easter Saturday Special each...... **22c**

TWO IMPORTANT ITEMS IN WOMEN'S SPRING WEIGHT UNDERWEAR

Here's something just right for now. A medium weight ribbed cotton in white or natural shade, comes in a close unshrinkable weave, vests having high neck and long sleeves, drawers ankle length.
Extra Special Saturday.................... **23c**

Vests 3 for 25c

Women's Vests, fine quality ribbed cotton, low neck, with or without short sleeves, all sizes.
Extra Special Saturday.............. **3 for 25c**

Visit the 3rd Aisle, Main Floor, for some Unusual Saturday Specials.

RICHARD HALL & SON LIMITED

Some Intensely Interesting Saturday Specials Await You, 3rd Aisle, Main Floor

HOME STUDY

Thousands of ambitious young people are being instructed in their homes by our Home Study Dept. You may finish at College if you desire. Pay whenever you wish. Thirty years' experience. Largest trainers in Canada. Enter any day. Positions guaranteed. If you wish to save board and learn while you earn, write for particulars.

NO VACATION

Peterboro'. Business College
GEO. SPOTTON, President.

"RATEPAYER" WHO SIGNS HIS NAME

He Writes Regarding the Taxes for Garbage Removal

To the Editor of the Review.

Dear Sir.—In reading the report of the proceedings of the Council on Monday night last, I notice that they decided that the charges for the removal of garbage be collected with the taxes, or in other words, that the property owners pay the full amount for the collection of garbage. I am not a lawyer, and perhaps don't understand law very well, but it strikes me that the Council has no power to levey those charges on the property owners, at least it don't look to me to be either reasonable or just. Suppose a man owned ten or twenty houses occupied by tenants, would it be fair that he should have to pay for the removal of all garbage from those houses. I think that this garbage business would come under the same head as personal property, which, of course, the property owner is not responsible for. I don't know what the Act calls for, but if it is law it don't seem to me to be justice. Don't you think it would be wise to have the city solicitor's opinion on this question?

Yours,
J. J. HARTLEY.
Peterborough, April 4, 1912

Nag Went Down

An exciting episode occurred this morning near the corner of Dublin and George streets when a dray horse owned by Mr. John Quinlan slipped and fell on the road. No damage was done and Mr. Quinlan resumed work after a short delay.

Lecture To-night

Remember the lecture on the Holy Grail by his honor Judge Huycke tonight at eight o'clock, in the W.A.A. studio at the Public Library. Silver collection for non-members.

BACK WITH THE CAREY MOHER CO.

Mr. R. J. Moher Had Practical Experience in Auto Plants

The Carey Moher Company on Hunter street, has been greatly strengthened by the return of Mr. R. J. Moher from Racine, Wis., where he has spent the last three months to good advantage with the Mitchell Lewis automobile plant, of whose car, the firm are representatives in Peterborough.

Mr. Moher has many interesting things to say about the Mitchell Company's plant, and other plants which he has visited while away. The Mitchell Company plant is second to none in America, covering many acres. They are furthermore the only people on this continent who control their own testing track. One half of their output is shipped to France, which speaks very highly for the quality of the Mitchell car, Europe being a strong competitive market.

Mr. Moher also visited the Hupmobile and R.C.H. factories at Detroit. Being a mechanic himself, has enabled him to profit greatly from the time spent at Racine, and the experience gained will be vigorously exerted in the firm's interests in Peterborough.

POULTRY MEN MEET TO-NIGHT

Mr. J. H. Callander to Read Interesting Paper

The regular monthly meeting of the Peterborough Poultry Association will be held to-night in their hall, Simcoe street, at 8 o'clock, and the meeting should be of great interest to the younger members as well as to the older ones. There will be a paper read on "The Early Production of Chicks," by Mr. J. H. Callandar. Members in quest of information along this line should not fail to attend the meeting, as the membership rarely has an opportunity of acquiring valuable information from a person with such a thorough and practical knowledge of raising chickens for show purposes as Mr. Callandar possesses. There will also be several varieties of birds on exhibitions, and their good and bad points will be thoroughly discussed by the members.

Service at St. Luke's

There will be service at St. Luke's church on Good Friday at 10.30 in the morning and at 8 o'clock in the evening. The rector will preach at both services.

TRADEMARK MUST BE KEPT SACRED

Court Upholds Owners of Trademark Name Made Valuable by Advertising

The value of advertising, especially to manufacturers, was never more clearly shown than in the decision of Mr. Justice Charbonneau, in the District Court of Montreal. A few days ago, a new retail firm, with the word "Vineberg" as a part of their firm name, in inaugurating its advertising campaign, caused to be inserted in two Montreal papers large advertisements, the most prominent features of which were the words "Progress Proclaimed." Messrs. H. Vineberg & Co., Limited, proprietors of "Progress Brand Clothing," immediately made application for an injunction restraining this retail firm from using, for publicity purposes, the word "Progress."

Messrs. H. Vineberg & Co., Limited, claim that the use of the word "Progress," especially in connection with the name Vineberg, was calculated to mislead the public into believing that the new arrival was somehow or other connected with the older firm of the same name. As a matter of fact, such an impression was created among the customers of the petitioner, several inquiries being made asking whether the petitioner had decided to enter the retail field. As the ethics of the wholesale business precludes this possibility, except at the risk of losing all its clientele, the injury brought about by the false impression which had gained currency might have been incalculable.

Messrs. H. Vineberg & Co., Limited, have made a specialty of their "Progress Brand" Clothing, which has been so widely advertised as to be sold to the trade in practically every town as well as city in Canada.

The application for injunction was opposed and judgment was rendered in default, His Lordship, Mr. Justice Charbonneau, making the injunction so far reaching that the respondent, as well as the newspapers figuring in the case, are forbidden to publish any advertising material for respondent in which the word "Progress" is found.

THE NEW NAME IS MARLBORO CLUB

The West End Athletic Club held their regular weekly meeting last evening, with an encouraging attendance of members, and it was unanimously decided that owing to the central location of the club, the name be changed to "Marlboro Club," and in the future the organization will be known by that name.

It was further decided that the colors would remain the same, yellow and black. The next club dance will be held on the evening of Wednesday, April 17.

UNIFORMS TO BE ISSUED NEXT TUESDAY NIGHT

The annual 57th Regiment Camp will be held this season from June 6th to the 16th at Kingston, orders to that effect being issued by Lt.-Col Clegg after the regimental drill Tuesday night. The five days' outing will be taken up with drill, and the usual camp life duties.

The Regiment is to be fitted out with complete new uniforms this year, tunics, serges and caps, etc. They will be issued next Tuesday at the Armories.

At the annual inspection last year, the 57th Regiment was very favorably commented on by the inspecting officer, No. 6 Co., under the direction of Captain McLean, coming in for special mention.

After drill Tuesday night Companies 6 and 7 held an informal little banquet and smoker in the recreation rooms, where a very jolly time was passed.

SIXTEEN FIRE ALARMS IN MARCH

Majority of Runs Were to Chimney Blazes.

In the month of March this year the fire brigade has been called upon to answer sixteen fire alarms. In most cases, though, the cause of the alarms was chimney fires, and in no case did the conflagration result in much injury to the threatened property. The total loss by fire was only $35.

In March of last year there were six fires, and $162 worth of damage being done.

Although in most cases the fires were slight, there were some instances where the promptness and skill of Chief Howard and his men prevented a large blaze.

REPORT FOR KINGSTON.

Here are the figures given by Fire Chief Armstrong, of Kingston, for the first three months of the year:

Alarms, 24; loss, $6,925.80; insurance, $70,500; hose used, 2,630 feet; nozzles used, 9; ladders used 21—341 feet; chemicals used, 28—92 gallons, water used, 12 hours, 10 min.

L. O. L. No. 1175

The Loyal Orange Lodge, No. 1175 held a meeting last evening in their rooms on Simcoe street. One new member was initiated and two members were put through the Royal Arch Degree.

Mr. George McCartney, the organizer of Bethany, gave an instructive talk on the benefits of lodge insurance.

SILVER WEDDING ANNIVERSARY FOR WARSAW PEOPLE

Mr. and Mrs. Clements Entertained Their Friends.

Special Correspondence.

Warsaw, April 3.—Mrs. Douglas, who has been ill for some time is not expected to live.

Most of the farmers in this vicinity are commencing sugar-making operations and expect a good run.

Mr. and Mrs. Daniel McDonald and daughter, of Wisconsin, are visiting friends in this vicinity.

Mr. and Mrs. Glen Douglas, of Peterborough, were in Warsaw on Saturday evening.

Mr. George Trotter and Misses Annie and Lizzie Trotter, of Clydsdale, visited relatives in Warsaw last week.

An egg social will be held at the Manse of Thursday evening, April 3rd.

WEDDING ANNIVERSARY.

Mr. and Mrs. George Clements entertained about seventy of their friends and relatives on Wednesday, March 27th, in celebration of the 25th anniversary of their marriage. After the bride and groom of 25 years had received the congratulations of their friends and all had partaken of a sumptuous wedding repast, those who were so inclined, "tripped the light fantastic toe," while games and other amusements were provided for those who did not wish to so indulge. There were present guests from Otonabee, Peterborough, Nassau and Clydesdale. The music was excellent, being furnished by Mr. H. Clements, Miss O. Clements, Miss Ethel Boyce, Mr. A. Hendren and Mr. Fred Payne. Songs were sung by Mr. Clarence Watts, Mr. Ted Payne and Mr. Cridland.

The light of another day was appearing ere some of the guests departed, and all testified to having spent a thoroughly enjoyable time.

Spring must surely be coming as some of the men in this locality are losing their whiskers. Some have lost them altogether and others only part of them.

THE TRAGEDY OF THE CROSS

On Good Friday evening a most interesting service, entitled "The Tragedy of the Cross," will be held in the S. A. Temple, Simcoe street. The story of the Crucifixion, as narrated in the Gospels, will be further supplemented with a number of appropriate solos and duets, and illustrated by several very striking scenic representations, making a most impressive service. A cordial invitation is extended to all, and an offering will be taken at the door.

EAT RAISINS

On April 30th, the people of California will celebrate the fourth annual California Raisin Day when the slogan is "eat raisin bread, eat raisin pie, eat raisins cooked or raw, but eat them anyhow." The idea of the celebration is to assist one of the greatest industries of the State by bringing the native product before the public as prominently as possible, and after four years the institution has become quite popular. It is not by any means confined, however, within the borders of California for many of the Eastern railways feature the dusky fruit by placing special raisin dishes on the menus of their dining cars for that day.

The Grand Trunk has fallen into line on previous anniversaries and will again give prominence to raisin dishes throughout their system on April 30th, this year.

Yawning is caused by a deficiency in the air supply to the lungs.

GOOD APPLES
NORTHERN SPYS and other kinds

MARMALADE ORANGES
Best in town.

Fresh Oysters Canned Goods and Vegetables.

N. Minicolo
160 Hunter St. - Both Phones 337

BARGAINS IN PROPERTIES

Park Lots—5 to 25 acres, with Buildings—good location.
Building Lots—centrally located—on easy terms of payment.
Office & Desk Rooms to Rent—possession at once.
INSPECTIONS, and information of any or all our Property lists given free. Don't forget to ask for our Printed Lists of all kinds of Properties for sale.
OFFICE—136, Hunter Street. Opened in the Evenings by appointments.

J. T. O'CONNELL & Co.
136 Hunter St., Peterborough.

THE GOLDEN LION STORE

We Are Ready to Supply Every Easter Need

The undermentioned articles and prices will undoubtedly prove of interest to Peterboro' ladies, as they are strictly undisputable bargains on Easter merchandise :—

SUITS, $15 00

Beautifully Tailored Suit, in Navys, Greys, Tans and Tweeds. You will be surprised at the wonderful values these are for the money; the same applies to our more elaborate models at $18, $22, $25, $32.

SPRING COATS

Ladies' Long Spring Coats, in Navy and Tan Tweeds and Serges, excellent quality. Easter prices ranging from $10, $12 & $15

RAINPROOF COATS

Ladies' Cravenette Rainproof Coats in Greys, Fawns and Black and White stripes, a special for Easter at $7.50

BLOUSES

Beautiful Fancy Spring Blouses, in Voiles, Silks, Organdies and Net. The special prices for Easter range from...... $1.50 to $4.98

MUSLIN DRESSES

New York Muslin Dresses, neatly made with sailor collar and the side band effect, trimmed with black and white and blue and white. Easter special at $1.50

Easter Dress Goods Special

New fine Hair Stripe Tweed Suitings in Tans and Greys. Prices for Easter ....$1.00 and $1 50

Cream Serges, 54 inch wide, beautiful quality that would bring $1.00. Easter Special at 75c

45 inch Blue, Navy and Black Serge Suitings of best worsted wools and fine serges, regular 60c values. Easter price........................ 45c yd

New Swell Shot Silk in rich combination of colors. Easter prices........ 50c, 75c and $1.00

EASTER MILLINERY

We are placing on sale for the Easter trade four special lines at reduced prices, these include the best shapes, trimmed with latest novelty mount and trimmings. Prices for Easter $4.75, $6.50, $8.50 and $10.00.

LONG TAN GLOVES

Ladies' Long Tan Cape Gloves, priced especially for the Easter Sale.

16 Button length, reg $3 50 for $2.85

12 Button length, reg. $2.75 for $2.25

These prices also apply to blacks.

EASTER LINENS

Lunch Sets $5.00

Royal Damask Lunch Sets, consisting of 45 inch scalloped cloth and 6x15 inch Serviettes, a special for Easter at $5.00

SERVIETTES

Pure Royal Damask, 15 inch Serviette. This is a line bought specially for the Easter trade and will sell at.......... $3.50, $4.00 and $5.00

TABLE LINENS $1.00 YD.

Beautiful quality Table Linens, 72 inches wide, warranted all pure Linen, new designs An Easter special at .... $1.00 yd

(Napkins to match in ten sizes.)

Pay us a call if you are in need of any EASTER NECKWEAR, GLOVES, HANDSATCHELS, NEW SPRING EMBROIDERY, WASH GOODS, WHITEWEAR, CARPETS, HOUSEFURNISHINGS, LINOLEUMS

ROBERT FAIR & Co. Limited

WIDOW OF MAN WHO WAS KILLED IN MINE TO GET $900

Settlement has been made by the Cordova Mines, Ltd., in connection with the death of the late Mr. Bert Easton. The deceased was killed while in the employ of the Company when engaged at some work at the pumps in the mines.

The superintendent of the company at the trial submitted considerable evidence in the endeavor to prove that the deceased had in some measure been responsible for being the victim, claiming that he had neglected precautions for his own safety and that he had unnecessarily exposed himself to danger, contrary to the instructions of the company.

They admitted a slight liability, however, and the counsels for both parties getting together, a compromise was effected by the company agreeing to pay the plaintiffs $900. The deceased left a widow and one child, who pressed the claim.

Mr. G. N. Gordon, of Peterborough, represented the plaintiffs, and Mr. Willis, of Belleville, the defendants.

HOME FOR THE HOLIDAYS

Miss Eva Bullen has returned to the city.

Mr. Sidney Rush will spend Easter in Toronto.

Mr. Percy Mowry will spend Easter in Port Hope.

Mr. Michael Hallihan, of Detroit, is in the city for the holidays.

Mr. Ford Turner is out again after a threatened attack of pneumonia

Mrs. W. A. Howard is spending this week the guest of friends in Toronto.

Roadmaster Dan McDonald, of the C.P.R., Toronto, was in the city today.

Mr. Wm. Hopkins, who has been in Peterborough on a visit, returned on Tuesday to the West.

Messrs. Gordon Northey, Philip Patrick, A. G. Lawless and H. White, of Lakefield, were in the city to-day.

Mrs. Chas. Stevens of Rochester, is the guest of her parents, Mr. and Mrs. T. Ed. Pratt, Water street, for Easter.

Mr. Donald Cameron, son of Dr. Cameron, who has been attending the Grove School, Lakefield, is spending the Easter vacation at home.

Miss M. Overend, who has been attending Loretta Academy Hamilton, arrived in the city to-day, and will spend the Easter vacation with her parents, 175 Lock St.

The many friends of Mr. "Daddy" Haskill, who has been unable to discharge his usual duties on account of illness, will be glad to learn that he is again at his post on the Grand Trunk Flyer.

Rev. F. J. Sawers addressed the concluding Lenten service in St. John's Anglican Church last evening, his text being the words "I faced." A large congregation was present.

Mrs. Albert Mills, and Mrs. Geo. Ruth, accompanied by Miss Pearl Ruth, of the Toronto Conservatory of Music, left this morning on the 7.47 C.P.R., to spend the holiday with Mr. and Mrs. John Mahood, of Guelph.

Mrs. Gardener, of Philadelphia, accompanied by her son, Frank, and daughter, Margaret, who have been the guests of Mr. and Mrs. Joseph Zepp, Water street, left for home this morning.

Mr. Frank Heffernan arrived in the city this morning from Ottawa University, where he has been making a great name for himself among the hockey fans. He will leave to-night to play with an all-star team in Cleveland. Frank will spend the Easter vacation at his home here.

Mrs. Lewis Spry is visiting her sister in Toronto.

Mr. Douglas, 299 McDonnel street, went to Toronto to-day.

Mr. Wm. Metheral is in Millbrook to-day on business.

Miss E. Lee, of 165 Smith street, is visiting friends in Millbrook.

Miss Maud Adams is the guest of friends in Lakefield for a few days.

Miss Odee Dutton, is the guest of her sister Mrs. H. Huffman, King street.

Mrs. White and Mrs. Ferguson, of Charlotte street, are visiting friends in Port Hope.

Miss Bessie Henderson, of Toronto, is the guest of the Misses Foote, McDonnel street.

Miss Bessie Gillespie, of Brock St., left to-day for Toronto, where she will be the guest of friends.

Mr. Howard Moore of the Toronto Dental College, is visiting his mother, Benson avenue.

Miss Tura Moore, of Toronto, is the guest of her parents, Mr. and Mrs. H. M. Moore, 679 Aylmer St.

Mr. Robert Dicker, of the Toronto Dental College, is the guest of Miss Daisey Robson, Dublin street.

Miss Marjorie Morin, of Lakefield, is the guest of Mr. Alex. Darling, 542 Water street.

Mr. G. C. Wainwright, manager, of the Bank of Ottawa here, left this morning for Ottawa.

Miss Catholine Peacock, who is attending the P.C.I., left for her home in Kinmount this morning.

Mr. Harold Stratton, who is studying at T.C.S., is spending the vacation with his parents, Mr. and Mrs. A. H. Stratton, Park street.

Miss Montgomery, of London St., left this morning for Millbrook, where she will spend the Easter vacation.

Miss Montgomery, of 210 London street, left this morning for Belleville, where she will be the guest of friends.

Mr. Harold Lee, of Toronto, is the guest of the Misses Thompson, 165 Smith street He will leave for Campbellford to-morrow morning.

Miss Stella Knox, who has been attending Havergal College, Toronto, is spending the vacation with her mother, Mrs. Chas. Moore, Hunter street, East.

Miss Margaret Eastwood, who is attending college in Toronto, is spending the Easter vacation with her parents, Mr. and Mrs. V. Eastwood.

Miss Stella Lennox, of Lakefield, is visiting in the city.

Miss Madge Hepburn, of Port Hope, is visiting friends in the city.

Mr. W. J. Smith, of Byersville, has gone for a visit to England.

Miss Pearl Rehill left for Guelph this morning to spend Easter.

Mr. John Quartermaine, of Aberdeen Avenue, left to-day for Calgary.

Mr. George Hall will spend the holiday with his parents in Lindsay.

Mrs. M. Callaghan, of Detroit, is visiting her mother, Mrs. J. Murray, Parnell street.

Mr. Will O'Brien, of St. Michael's College, Toronto, is in the city for the vacation season.

Mr. Herbert Dixon is spending a few days the guest of friends in Bowmanville.

Miss Jackson, of 95 Smith street, is spending the Easter vacation at her home in Cobourg.

Mr. and Mrs. R. Thompson, of Toronto, are the guests of Mr. and Mrs. W. J. Thompson George street.

Mr. Harold Smith who has been attending St. Alban's College Brockville, is in the city for Easter.

Miss Colling, of Orillia, is spending a few days the guest of Mr. and Mrs. R. J. Seden, Rubidge street.

Mr. W. J. Northey has returned to his farm near Selwyn, after living for some time in Byersville.

Miss F. Bestard, of Sherbrooke street, is spending her Easter vacation with friends in Toronto.

Miss McCalla, secretary of the Y. W.C.A., has gone to St. Catharines where she will spend a week.

Mr. Ernest Lillico leaves to-night for Mariposa, where he will spend the holiday with his parents.

Miss Spence, who has been attending Business College, left for her home in Grass Hill, this morning.

Mrs. J. Byers, Miss Kathleen and Master Harold, of Port Hope, are spending the holidays in the city.

Mrs. Rollins and little daughter, Jessie, are spending the Easter holiday with friends in Kingston, Ont.

Mr. Gordon Long, of Uxbridge, is spending the Easter vacation with his sister, Miss C. Long, London St.

Miss Birdie Thompson, of Montreal, is the guest of her sister, Mrs. R. E. McKee, Walton street, for Easter.

Mr. K. Corkery, who is attending St. Michael's University, Toronto, will spend Easter with his parents in this city.

Mrs. W. R. Thompson, of Peterborough, is spending the Easter week with her sister, Mrs. Tapson, of Bowmanville.

Mr. and Mrs. Travers left for Toronto this morning, where for a few days they will be the guest of friends.

Mrs. David Allison is spending Easter in Toronto, the guest of her daughter, Miss Olive Allison, nurse in training.

Miss F. Galvin left last evening for New York, after spending a short vacation with her brother, Dr. James V. Galvin, 409 Aylmer street.

Rev. W. C. Riddiford, Rev. Mr. Bonner, Rev. H. J. Keith, Dr. Scott and Mr. T. F. Matthews were among those who went to Toronto this morning.

Mr. Gerald Conroy, who has been attending St. Michael's College, Toronto, is spending the vacation with his parents, Mr. and Mrs. E. Conroy, 272 Hunter street.

Mr. Harold Morrow returned this morning from St. Jeromes's College, Berlin, and will spend Easter with his parents on Water street.

Mr. W. A. Elliott, head shipper of the Canadian General Electric Company, and Mr. Fred Reed, of the Production department, intend leaving for Calgary on April 15th.

Miss Gladys Brewster, who has been attending the Collegiate Institute, left for her home in Millbrook to-day.

Misses Margaret Collins and Irene Drennan, of St. Joseph's Academy, Lindsay, are spending the holidays here.

Mrs. Barringer, of Uxbridge, accompanied by her two sons, is spending the Easter vacation, the guest of Miss Barringer, 136 London St.

Miss Denmark, of 428 Roger street, returned to her home in Campbellford to-day, where she will spend the Easter holidays.

Mr. Claud Bartlett, of the T. C. S., Port Hope, is spending the Easter vacation with his parents, Mr. and Mrs. F. E. Bartlett.

Mr. S. Troplis, of Ackerman's harness factory, who has resided at 596 George street, left to-day to take up his residence in Toronto.

Mr. and Mrs. G. H. Thompson, Hunter street, left for New York this morning, where they will be the guest of friends for a few days.

Miss Madeline Rutherford, who has been attending St. Joseph's College, Toronto, is spending the vacation at her home, 328 London street.

Mr. Matthew Dunsford, of the Canadian Bank of Commerce, Orangeville, will spend Easter in the city, the guest of his father, Mr. W. H. Dunsford, 748 Water street.

Messrs. Henry James and Jesse Coleman, of Coleman Bros., have returned to the city after a five months trip to the Old Country. Their many friends will be pleased to know that they have been improved in both health and knowledge, having gained many pointers, which will be used for the benefit of the firm's multitude of patrons. They state that the strike in England has caused enormous rises in prices, and much misery and suffering, and that they are glad to be back in the peaceful atmosphere of Peterborough.

WAS ALMOST CUT IN TWO

Young Englishman Met with Terrible Accident

FELL ON SAW

Is Making Brave Fight and May Recover

Barrie, Ont., April 4—Almost cut in two by a swiftly revolving wood-sawing machine, Abraham Pinion, a young unmarried Englishman, lies at the Royal Victoria Hospital here now fighting a brave struggle for his life, with chances for recovery. He was engaged with Andrew Cunninghham, operating a wood-sawing machine at the farm of Charles Parker near Minessing, and when canting a log on to the carriage he fell across the saw, which cut deeply into his left chest and into the lung. Dr. Murphy, of Phelpston, who was in the neighborhood was called, and he summoned Dr. W. A. Ross, of Barrie, in consultation several hours later. The injured man was taken to Minessing station to be brought to Barrie, but a blockade on the line delayed the train, and the ten-mile journey was made over rough roads by sleigh. Grave fears were entertained by the doctors that pneumonia would set in, but he has so far warded this off, and hopes are now entertained for his recovery.

Interesting news for shoppers on page seven.

GENTLEMEN OF PETERBOROUGH

Before purchasing your Spring and Summer Walking Shoes, we would be pleased to have you call and inspect the

Beresford Shoe

Ladies—When you are looking for an attractive and nobby Shoe, don't forget to call and inspect

THE VASSAR SHOE

These Shoes are now on display and can be purchased only from

J. W. MILLER & SONS

406 GEORGE STREET.

Just Received—A LARGE ASSORTMENT OF

EAR RINGS

The latest designs. Prices ranging from $1 to $30
Call and we will be pleased to show you, at

E. V. WARNE'S COR. BROCK & GEORGE

COLORED EYE-GLASSES

For the glare of sunlight on the snow, colored glasses give prompt satisfaction.

25c $1.00 } PRICES
40c $2.50 }

We supply quite a variety of kinds, rimmed or rimless, nickle or gold filled.

J. W. BROWETT, Optical Institute, MARKET BUILDING

Reverse for New York Central.

Albany, N.Y., April 4.—The application of the New York Central and Hudson River Railroad Co. to acquire a majority of the stock of the New York, Ontario and Western Railroad Co., was denied yesterday by the public service commission.

The majority stock is now owned by the New York, New Haven and Hartford Railroad Co.

French Auto Bandit Caught.

Paris, April 4.—Carouy, one of the automobile bandits, who killed a chauffeur at Villeneuve-St. Georges, held up a bank at Chantilly, killing two of the employes, and stole $8,000, was arrested yesterday. He was taken to police headquarters, where he attempted unsuccessfully to kill himself.

Investigation by scientists has shown that the hedgehog is immune to the toxins of diphtheria and tetanus.

Nearly 60,000 trees are planted in Sweden every year by school children under the guidance of their teachers.

New Advertisements

FOR SALE

1 M. G. MURRAY ROAD CART; 1 HORLAND BIKE—For sale cheap for cash. Apply to Jim Akey's Livery. tf

WANTED

ORGANIST AND CHOIRLEADER for St. James Methodist Church, Peterboro'. Applications received up to April 10th, for the position of Organist and Choirleader, separately or both combined. State salary expected to Mr. Thomas Brown, Recording Steward, 176 Lock St., Peterborough. 1d

EASTER STYLES

IN FOOTWEAR

FOR MEN AND WOMEN

Your Shoes for Easter should be appropriate to the rest of your Spring Costume. Probably you, like everyone else who is discriminating in Dress, want the satisfaction of knowing that your Footwear is correct for the season. Our Shoes, made for Men, Women and Children insure you just that satisfaction.

There's a touch of style—wellbredness—to our Shoes, and we have such a variety of models and colors of Leathers that you're sure of finding here

JUST YOUR EASTER SHOE

There are handsome Black Leathers, Tans in New Shades, Suedes in New Effects, etc.

High-cut Shoes in the Best and Newest Models. Oxfords, Ties, Pumps, Colonials Ties.

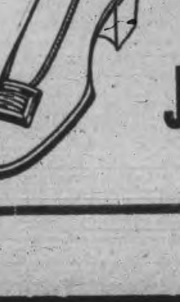

Just Shown for Spring

AT THE

QUALITY SHOE STORE

J. T. Stenson & Sons

364, GEORGE ST.

SECTION SECOND

THE DAILY REVIEW

PAGES 9 TO 12

PETERBOROUGH, ONT., CANADA, THURSDAY, APRIL 4, 1912

SEMI-READY Garments for the Spring and Summer Season are the authoritative style fabrics and models, accepted everywhere by the man who cares.

More and more are we in Canada earning our reputation as a Nation of well-dressed men.

Were it not for the economic savings in men's wear effected by the great organization tailoring Semi-ready Clothes, such suits as we sell at $15, $20, $25 and as high as $35 would now cost twice as much in the old retail way. In some places they do.

Frock Coats, the "de luxe" of fine tailoring, $20 and $25

Semi ready

The CRESSMAN Company Limited Peterborough, Ont.

MRS. ASQUITH'S FEATS

WIFE OF BRITISH PREMIER IS A REMARKABLE WOMAN.

She Is an Expert Athlete and Dancer as Well as a Person of High Literary Talent—Is the Heroine of E. F. Benson's Novel "Dodo" and the Victim of Watson's Poem—A Favorite of Gladstone.

Mrs. Herbert Asquith, wife of the Prime Minister of England, is noted for her unconventionality. At a recent fancy dress ball at Muerren, Switzerland, in which she played a large part in organizing, some of the dresses were striking, but none more so than her old gold brocaded Turkish trousers costume. When the fun became furious she danced a pas seul in the centre of the floor, while the company marveled.

A famous incident is told of her bachelor days, when, as Margot Tennant, she caused a tremendous sensation by entertaining a company at a hunt ball with a skirt dance.

Mrs. Asquith is an expert skater, and the picture shows her indulging in the sport at the Swiss resort.

Mrs. Asquith is one of England's favorite conversational topics. When nothing else is going on there always is something in which Mrs. Asquith is concerned to talk about, or else she does something then and there to make conversation. Mrs. Asquith first became widely known outside of England when, as Margot Tennant, she was made the heroine of E. F. Benson's clever novel, "Dodo." More recently she was dragged into notoriety through William Watson's poem, "The Woman With the Serpent Tongue."

The poem created a great sensation at the time of its appearance, and Watson's known hostility to the Asquiths immediately disclosed its ob-

MRS. HERBERT ASQUITH.

ject. Later, after he went to America, Watson admitted that Mrs. Asquith was the woman he had referred to, and his excuse for the poem was that Mrs. Asquith and her husband were traitorously trying to wreck the Liberal party.

Some time after the appearance of the poem there was gossip that Mrs. Asquith and her husband were to separate.

Mrs. Asquith before her marriage was an especial favorite of Mr. Gladstone, and her influence in society was such as to gain for young women a much less restricted position. In spite of her disturbing freedom in society she counted leading statesmen, men of literary, scientific and musical fame, in her train, and her appearance in the gallery of the House of Commons gave zest to whatever debate was on hand. She was the creator of a semi-mystic, semi-literary society called the Souls, and, with Arthur Balfour as her lieutenant in the movement, she gathered some of the best minds in England about her.

In time the newspapers came seriously to chronicle the doings of Miss Margot Tennant as they would those of the Queen and the Prime Minister, and when the irate conservatives in society were at end of all patience with the gay, clever, sarcastic little Philistine she overturned all their predictions by giving her hand in marriage to one of the ablest and most serious young politicians, Mr. Asquith.

As if to prove the infinite variety of her talents, Mrs. Asquith for several years settled down at once to the duties of wifehood and motherhood and showed as marked a capacity for these graver callings as for the lightest frivolities.

Mrs. Asquith is the third daughter of a wealthy Scotch mine owner, Sir Charles Tennant, who made a vast fortune out of the Tharsis copper mine in Spain. Her brother Harold was for some time private secretary to Mr. Asquith before she became Mrs. Asquith. She is a dashing horsewoman and can take the most difficult jumps when following the hounds, during one of which she fell and broke her collar-bone.

When she married Mr. Asquith he was a widower with several children.

IRISH HUNTING WOMEN.

Find Keen Enjoyment In Sport That Calls For Nerves of Steel.

Irish women are renowned for their fearless prowess in the hunting field, where the terrible obstacles to be negotiated call for nerves of steel, and it is neck or nothing in the distressful country.

The fearsome stone walls, sometimes overgrown with turf and masking a brook, appall all but the stoutest hearts, and even the most hardened sportswoman is known to quail at the commencement of the hunting season, experiencing the sensation of the heart in the mouth when called upon to face the stiff going. She finds her nerve returning, however, after a day or so in the saddle.

Every Irishman is a true sportsman, and the whole neighborhood turns out for a meet, those unable to raise a mount following on foot or driving in every sort of vehicle, some rare antediluvian specimens seeing the light of day on such occasions.

The Irish colleen will dance all night at a hunt ball and turn up at a distant meet as fresh as paint without going to bed at all, full of life and spirit, with wit and repartee bubbling like a font. The wild country brings out all the daredevil Irish nature, and there is little searching for gaps and gates when the blood of Irish horse and rider is up.

Ireland is not overrepresented in the matter of hunting, and Irish packs are not by any means numerous and may be reckoned to number a couple of dozen. Some only possess quite a restricted number of couples and but few hunt four or five days a week, though an occasional by day may bring the total up. The Meath hunts five days a week and is one of the famous hunts of the United Kingdom, and the County Galway, the Blazers, has four days a week.

The famous happy go lucky hospitality that marks the Irish temperament is exemplified in matters sporting, and open house is kept by those having accommodation in a good hunting district.—London Globe.

Toothsome Reward.

The resignation of his Warwickshire living by Archdeacon Colley is felt by the children of Stockton, England, in whom the rev. gentleman was always intensely interested. By means of a long tube the archdeacon had established some kind of telephonic communication between the rectory garden and the village green, and through this tube the children playing on the green would repeat, in answer to a call from the archdeacon, texts from the Scriptures.

Not always was the text correctly rendered, but whenever the version called through the pipe was substantially accurate, the fortunate child was made aware of his or her success by the arrival of an orange or some other toothsome reward by way of the capacious "speaking pipe." On special occasions the oranges contained coins inside them, which were drilled with holes so that they could be worn as medals round the neck, and very proud the children of Stockton were to obtain one of these.

For years the archdeacon has been a staunch believer in Spiritualism, and his challenge to, and litigation with Mr. Maskelyne will be fresh in the public memory. It is recalled that in 1904 he made a will bequeathing his body to the University of Birmingham for dissection—"to be cut up in the interests of anatomical and surgical science when I have done with it."

On New Year's Day the archdeacon was carried round his church in a coffin he had made some time ago, clothed as he had expressed a wish to be clothed after death. "I desired to impress on my parishioners that death is the gate of life," he said afterwards. "I hope and expect that after death and a spell of rest—which may be one year or 500—I shall return again for useful work. That is the doctrine I have taught, and the doctrine I believe in."

Kept Awake by a Pillow.

The Earl of Erroll is a Canadian by birth having been born in Kingston, Ont., in 1852. He is a Knight of the Thistle, nineteenth earl, and twenty-third Hereditary Lord High Constable of Scotland. This office was created in 1315, and by virtue of it he is the first subject of the King in Scotland.

He has done much soldiering, rose to the command of the Royal Horse Guards, and has been A.D.C. to Field Marshal Viscount Wolseley. He also did good service in the Boer war as brigadier-general of Imperial Yeomanry. He is said to be head of the house of Hay, which settled in Scotland in the twelfth century, and from which spring the Marquisate of Tweeddale and the Earldom of Kinnoull.

His lordship owns the historic castle of Slains, which has for centuries fronted the North Sea from the coast of Aberdeenshire. Dr. Johnson stayed at Slains on his famous Highland progress 140 years ago, and left record that he was kept awake not only by the roaring of the waves under his window, but by "the smell of sea-fowls feathers" in his pillow.

FASHION-CRAFT FROCK OR MORNING SUITS

For Correct Models, visit our Stores. We do the thing as it should be done. If in no hurry try our Special Order Department and your own individual measure. If wanted at once, we can fit from stock almost any type of physique :: ::

SHOPS OF Fashion-Craft

A. M. LAIDLAW

Peterborough, Ont.

9-12

SCHOOL FOR PRINCES.

India Possesses an Institution of the Most Aristocratic Sort.

India possesses a school—the Rajkumar College at Rajkut, in the province of Kathiawar, Bombay Presidency—which is the only one of its kind in the world. No one but a prince can become a "kumar," or princely student. At the present time there are forty of these little princes at the college, each with his miniature suite, presided over by an official known as a "musaheb." Never must a musaheb let his kamur out of his sight, except during school hours. The "Rules for Musahebs" throw a valuable light upon the upbringing of Indian princes:

"Musahebs are to keep control over the kumar's servants, and see that they do their work properly, paying particular attention to the cleanliness of the rooms. They are responsible for the regularity of the kumar's meals, and for the quality and measure of the food, as also for seeing that there is no waste in the kitchens. They are to see that beyond their legitimate work the servants have nothing to do with the kumars."

The history of this remarkable school has just been completed by his highness Sir Bhaysinhji, Maharajah of Bhavnagar. This history, entitled "Forty Years of the Rajgumar College," has been eagerly expected, and is one of the most astonishing works ever published. It comprises seven prodigious volumes, so heavy that they can only be lifted with difficulty. Nine tons of paper—six for the text and three for the illustrations—have been used in the manufacture of the 1,000 presentation sets. Eighteen months were occupied by the publishers in the production, which involved the printing of 180,000 plate-sunk photogravures, and the cost has run into many thousands of pounds.

Sets bound in the finest royal red morocco have already been presented through the governor of Bombay to King George and Queen Mary. A similar set is on its way to Canada for the Duke of Connaught, while the Prince of Wales will be the fortunate recipient of a fourth set.

His Progress.

Mr. Arthur Roberts, the well-known comedian, tells many a good anecdote of music hall proprietors and performers, and among them the following is one of the best: The late George Fredericks, who became proprietor of the Bedford, Camden Town, developed while there a fine soul for irony.

He had engaged for a week a comedian who as a performer was too dreadful for words. After the opening night he came down to the bar brimming over with pleasure. "Well, guv'nor," he cried, "I think I knocked 'em. How do I go?" To which Fredericks replied as good-naturedly as possible, "Go? You go on Saturday!" And he did.

Croatia Kicks Over Traces.

Vienna, April 4.—Telegrams from Agram, capital of Croatia, announces that owing to the landtag elections, which resulted in an overwhelming majority in favor of the severance of Croatia from Hungary, absolute government has been proclaimed there. The constitution has been suspended and all authority is vested in a royal commissioner.

Train Killed Horse Dealer.

Montreal, April 4—Emile Lamarche, a horse dealer of Pointe Claire, was struck and killed by a Canadian Pacific Railway train while walking on the tracks near Pointe Claire yesterday.

Must Recognize Union.

Philadelphia, April 3.—Sentiment among the workers in the anthracite region seems to be crystallizing in favor of prolonging the lay off until the operators grant recognition to the union. At a meeting held yesterday in Nanticoke, near Wilkesbarre, a thousand miners, mostly Poles, declared that they would not accept a ten per cent. increase unless it was accompanied by union recognition. When one of the speakers announced that President Baer had said that the miners were not strong enough to strike, a score of workers jumped to their feet exclaiming "Well, we'll show him."

Both operators and miners, however, seem content to await the result of the conference to hold in this city on April 10, and none of the large companies made any attempt to work their breakers yesterday.

Rogers May Tell.

Montreal, April 3.—It is understood that the speech to be delivered by Hon. Robert Rogers here on April 13 at the Conservative Club dinner will give out the secret in connection with the coming Manitoba school settlement by Premier Roblin.

Mr. Bourassa's paper, Le Devoir, does not, however, want to be pacified, as that paper has an article in last evening stating that if The Free Press report of the alleged settlement is correct, it will never be satisfactory.

Be this as it may, it is well understood that His Grace Mgr. Langevin has been given an inkling as to the coming modification in the law and has expressed himself as perfectly satisfied. The same attitude is also reported to be taken by the papal delegate at Ottawa.

Honor For Boy Scouts.

Ottawa, April 3.—The Duke of Connaught, chief of the Canadian Boy Scouts, has approved the following awards:

Harold Whitcomb, Smith's Falls, and Gordon Scott, Niagara Falls, silver medals for saving human life; Victor Garnham, Tillsonburg, gilt medal for merit; G. Bowman, Wingham; Charles Heintzman, Toronto, and Alvin Gray, Millbrook, scrolls of honor signed by His Royal Highness.

Heintzman, a member of Toronto troop, No. 30, rescued Willie Jackson in the Don River on August 23 last. The lad had gone beyond his depth while bathing.

Gray pulled a fellow scout, N. H. Boyle, out of a deep hole in the river at Millbrook.

Lt.-Col. William White Dead.

Ottawa, April 3.—Lt.-Col. William White, C.M.G., one of Ottawa's respected citizens, died yesterday.

In 1888 he succeeded W. H. Griffin, C.M.G., as Deputy Postmaster-General of Canada. This office he held until June, 1897, when he retired from the Department, when he was appointed Canadian delegate to the posal union at Washington.

He commanded the Canadian rifle team which went to Wimbledon in 1884 and won the Kolapore Cups, and was also chairman of the executive committee of the Dominion of Canada Rifle Association from 1886 to 1896.

Murderer Latwell Pardoned.

Niagara Falls, N.Y., April 3.—A telegram from Senator Gittins in Albany yesterday, announced the pardon by Governor Dix of Albert Latwell, who was sentenced to life imprisonment for murdering his wife here in 1898. His father is an Orangeville, Ont., coal dealer.

Socialists Routed In Milwaukee.

Milwaukee, April 3.—Milwaukee voters yesterday swept from office the Socialist administration, installed a non-partisan mayor, board of aldermen and county board of supervisors, and probably eliminated every national political party from participation in future municipal elections in the State of Wisconsin.

Nearly complete returns from the 146 precincts in the city show that Dr. Gerhard A. Bading, non-partisan candidate for mayor, defeated Mayor Emil Seidel, Socialist incumbent.

Overrun With Unemployed.

Vancouver, April 3.—Cordova street yesterday was lined with men out of work. The majority of these have come off from the work on the Canadian Northern line between Vancouver and Kamloops.

About 4,000 men have thrown up their jobs and there seems to be no disposition on their part to organize into any particular demonstration. They say they will not return to work until their resources are exhausted. At the I. W. W. headquarters, many new members are being enrolled. Their complaints against the Canadian Northern are that the bunk houses are filthy, the food poor, the prices high and the hours of work long.

Local news on page seven.

TELEGRAPHIC BRIEFS.

The St. Petersburg newspapers announce that Emperor Nicholas will meet the German Emperor in Finnish waters in July.

Ice was cut on Kingston harbor yesterday, the ice companies establishing a record. The ice bridge is still firm with no sign of breaking up.

The C.P.R. has notified the mayor of Fort William that the company will build a cleaning elevator this year, in time to deal with the full crop, capacity 1,000,000 bushels.

John Keith, a farm laborer, while attempting to board a train near Wyoming, Ont., fell beneath the wheels, his head being completely severed from his body. He came from Niagara Falls.

A fall on the sidewalk caused the death of Patrick Gallivan, aged 41, for 30 years a resident of Kingston. He fell while on the way to work, and suffered from concussion of the brain.

The steamship Campanello arrived yesterday in Halifax from Rotterdam with the biggest crowd of steerage passengers ever brought into that port by one steamer. She had 2,149 immigrants on board.

Lt.-Gen. Sir George Mackworth Bullock has been appointed governor of Bermuda, to succeed the late Lt.-Gen. Sir Frederick Walter Kitchener, whose death occurred at Hamilton, Bermuda, on March 7.

Ambassador Bryce will be invited to be the guest of honor at an imposing anniversary banquet in Toronto in November. The function will be one of five in America to celebrate the conclusion of the fifth year's work of the Laymen's Missionary Movement.

Cook's Cotton Root Compound.

The great Uterine Tonic, and only safe effectual Monthly Regulator on which women can depend. Sold in three degrees of strength—No. 1, $1; No. 2, 10 degrees stronger, $3; No. 3, for special cases, $5 per box. Sold by all druggists, or sent prepaid on receipt of price. Free pamphlet. Address: THE COOK MEDICINE CO., TORONTO, ONT. (formerly Windsor)

Homeseekers Excursion to Western Canada

Via Chicago, including all points on Grand Trunk Pacific Railway, April 2nd, 16th, and 30th; May 14th and 28th; June 11th and 25th; July 9th and 23rd; August, 6th and 20th; September 3rd and 17th. Winnipeg and return $34.00; Edmonton and return $42.00. Tickets good for sixty days. Proportionate rates to principal points in Manitoba, Saskatchewan and Alberta. Homeseekers' excursion tickets will also be on sale on certain dates via Sarnia and Northern Navigation Company.

Full particulars, tickets and illustrated literature from any Grand Trunk Agent, or write A. E. Duff, District Passenger Agent, Toronto, Ont.

GRAND TRUNK RAILWAY SYSTEM

RAILWAY TIME TABLE.

October 1st, 1911

	ARRIVE	DEPART
Lindsay, Orillia Midland, Gravenhurst, North Bay, Stouffville and Toronto ...	11.34 a.m. 9.00 p.m.	8.25 a.m 5.35 p.m
Port Hope, Toronto, London, Detroit, Chicago and west, Niagara Falls, Buffalo, Cobourg, Montreal and east	8.20 a.m. 12.10 p.m. 5.30 p.m.	11.40 a.m 8.20 a. m. 9.05 p m
Toronto, Lindsay, Stouville, Uxbridge and Markham...	10.15 p.m.	7.10 a.m 11.40 a.m
Lindsay Local	8.10 a.m.	9.10 p.m
Hastings, Campbellford, Madoc, Belleville, Kingston, Montreal and east..........	8.16 a.m. 8.55 p.m	8.30 a.m 1.40 p.m
Lakefield..........................	8.15 a.m. 5.15 p.m. 7.00 p.m.	7.00 a.m 12.20 p m 5.40 p.m

CANADIAN PACIFIC RAILWAY.

GOING EAST—

11.35 a.m. for Norwood, Havelock, Ottawa, Montreal.
7.47 p.m. for Indian River, Norwood, Havelock Tweed.
12.10 a.m., midnight, (Sunday's included) Ottawa Montreal.
1.01 a.m., midnight, Ottawa, Montreal.

GOING WEST—

5.26 a.m., for Toronto, Hamilton, Brantford, New York Woodstock, London, Chatham, Detroit, Chicago, etc.
5.51 a.m. for North Toronto, West Toronto; connects with above train at West Toronto
7.47 a.m. for Cavanville, Burketon, Myrtle, Lindsay, Toronto.
4.28 p.m. for Toronto, Hamilton; Guelph, Woodstock, London, Chatham, Detroit, Chicago; also Fort William, Winnipeg and all points in Canadian Northwest.

Sunny Southern Alberta

The Best of the Last Great West

Investments in Lethbridge city property or farm lands in Southern Alberta will bring you a sure profit—and do it quick.
If you are interested, let us hear from you.
We refer you to the Daily Review (who knows of us) as to our reliability.

McLACHLAN-DYCE REALTY Co.
LETHBRIDGE, ALBERTA.

FACTORY GIRL GIVES UP

Too Sick to Work—Doctor Advised Operation. Restored to Health by Lydia E. Pinkham's Compound.

Poughkeepsie, N. Y.—"I run a sewing machine in a large factory and got all run down. I had to give up work for I could not stand the pains in my back. The doctor said I needed an operation for female trouble but Lydia E. Pinkham's Vegetable Compound helped me more than the doctors did. I hope that every one who is suffering will get the Compound. My pains, nervousness and backache are gone and I have gained five pounds. I owe my thanks to your medicine for it is the working girls friend, and all women who suffer should write to you for special advice."—Miss TILLIE PLENZIG, 3 Jay St., Poughkeepsie, N. Y.

When a remedy has lived for over thirty years, steadily growing in popularity and influence, and thousands upon thousands of women declare they owe their very lives to it, is it not reasonable to believe that it is an article of great merit?

We challenge anyone to show any other one remedy for a special class of disease which has attained such an enormous demand and maintained it for so many years as has Lydia E. Pinkham's Vegetable Compound.

If you want special advice write to Lydia E. Pinkham Medicine Co. (confidential) Lynn, Mass. Your letter will be opened, read and answered by a woman and held in strict confidence.

A Notable Will.

In 1797 there died in London a merchant named Peter Thelusson, of foreign extraction, who bequeathed $500,000 to his wife and children, and the rest of his property, amounting to upwards of $3,000,000, to trustees, with instructions that the money was to be invested and the interest suffered to accumulate until his three sons and all their sons should have died, when the entire property was to be transferred to his eldest great-grandson. In the event of no such heir being then alive, the accumulated property was to be appropriated to the reduction of the National Debt.

Many calculations were made as to the probable amount which the accumulations were likely to reach, and according to the lowest computation it was believed that the sum would, in seventy years, amount to $95,000,000. The family of the deceased disputed the validity of the will, and some years were passed in litigation, the result being that the document was declared valid, but an Act of Parliament was passed in 1800 rendering null and void all bequests for the purposes of accumulation for longer than twenty years after the testator's death.

The last grandson of Peter Thelusson died in 1856, fifty-nine years after the death of the author of the will. Prolonged litigation again ensued, and when, in 1859, the House of Lords decided that Charles Thelusson was the heir, the legal expenses and costs of maintenance were found to have swallowed up the whole of the accumulated profits, leaving to the heir a sum as nearly as possible equal to the original bequest.

Delays of Justice.

Legal records supply many instances of long intervals between the crime and the arrest. The leading case is that of Eugene Aram, who was hanged for the murder of Clarke fourteen years after the offence. In the eighteenth century a man named Horne was executed for the murder of his child thirty-five years after the crime. There is also the well known case of Governor Wall, who was hanged in 1802 for a murder committed in 1782. But Sir James Stephens recalls what is surely the most remarkable case on record. He prosecuted in 1863 a man who was charged with stealing a leaf from a parish register sixty years before.—London Chronicle.

CURE THAT COLD

This Is Quickly and Pleasantly Accomplished If You Use

Catarrhozone

Catarrhozone will relieve colds almost instantly and in a few hours will cure completely. If it is old-standing asthma or bronchitis its quick and curative results will astonish you.

Catarrhozone is little drops of healing medicine carried by air to the sore and diseased parts. You breathe them through the Catarrhozone Inhaler and they spread throughout all the air passages.

It is sense as well as healing, because Catarrhozone is a germ killer, a healer and restorer of weak tissues, because it is so prompt and certain in its results, better than any other remedy for diseases of the throat, lungs and bronchial tubes, and it is neither alcohol, morphia or cocaine—all dangerous.

Tens of thousands have used Catarrhozone without reporting a single case of failure to cure diseases of the throat and lungs and nasal passages. Remember, CATARRHOZONE is taken in air, and is little drops of healing for the throat, nasal passages, or lungs. It always does cure—is guaranteed.

Price 25c., 50c., and $1.00 at all druggists or by mail, post paid, from The Catarrhozone Co., Buffalo, N.Y., and Kingston, Canada.

CRANKS IN WASHINGTON.

Why Some Officials Keep Loaded Revolvers on Their Desks.

Five out of the nine well groomed and gentlemanly private secretaries of members of President Taft's cabinet keep loaded revolvers handy in their desks every day of the year. They do not often use them, but there are just enough cranks around Washington and its departments to make a revolver feel good to the touch occasionally.

Mr. Robert O. Bailey, private secretary to Mr. Franklin MacVeagh, secretary of the treasury, keeps his even handier than in a desk drawer. If you were to step back of the big mahogany desk at which Mr. Bailey works you would find a small shelf to the right beside his knee. Upon it there is a businesslike looking 38 caliber revolver. It has been there ever since Mr. Bailey was visited last summer by a man who demanded to see Secretary MacVeagh that he might get "a license for free speech."

Mr. Bailey was alone in the office on a midsummer day. Into it dashed a disheveled individual who had long neglected the art of the safety razor and who was plainly looking for trouble. He rushed up to the desk and, crowding close to Mr. Bailey, brought his fist violently down upon the blotter and shouted—

"I demand a permit for free speech!"

"All right," said Mr. Bailey; "go ahead."

This seemed to be a surprise to the man, who showed a desire to shoot up the place. He recovered himself and stepped back a few paces. Then he began an oration. It lasted ten minutes. At a halt Mr. Bailey put in—"Fine; that's the way. You are all right."

The crank accepted the verdict, made a deep bow and walked out of the room.—New York Herald.

LEAP YEAR PROPOSALS.

Two Ancient Laws Giving Women the Right to Make Them.

Although most women are well aware of the great privilege which they may enjoy during leap year, it is not to be presumed that they are all equally conversant with the fact that their prematrimonial right was originally secured to them by a statute law of England enacted in 1606 under James I (1603-25), which readeth thus: "Albeit it is now become a part of the common laws, in regarde to the social relaytions of life, that so often as everie besextile year doeth returne, the ladyes have the sole privileges, during the time continueth, of making love unto the men, which they may doe, either by words or looks, as unto them seemeth proper, moreover, no man will be entitled to the benefit of clergy who dothe refuse to accept the offers of a layde, or who dothe in any wise treat her proposals with slight and contumely."

A Scotch statute of 1228, under Alexander II. (1214-49), however, preceded the above and will appear to be even more stringent:

"It is statet and ordaint that during the year of his maist blissit majestie, ilk fourth year known as leap year, ilk maiden layd of both high and low estait, shall hae liberty to bespeak ye man she likes, albit, if he refuses to tak her to be his wif, he shall be mulched in the sum of one poundis (£) or less as his estait may be, except and anis if he can mak it appear that he is betrothed to ane woman, that he shall then be free."—Harper's.

A Famous Beacon Swept Away.

The Tennyson beacon, on the edge of the Isle of Wight, which a recent gale destroyed, was a landmark for all vessels entering the Solent from the west. It consisted of a tall Iona cross thirty-two feet high with the pedestal and bore the following inscription: "To the memory of Alfred Lord Tennyson this cross, a beacon to sailors, is raised by the people of Freshwater and others, who desire to honor him in England and America." The site on which it stood formed part of the manor of Farringford and was one of the objects of the long daily walk which he took until within a few short years of his death.—Pall Mall Gazette.

Last of the Paris Lanterns.

A relic of the days of terror in the revolution, when the aristocrats were strung up to lanterns in the Paris streets, has disappeared. Until last week the last of these old lanterns, which were pulled up and down on a pulley to a gallows shaped iron rod, still hung opposite the Hotel de Lausanne, on the Quai des Celestins. Some necessary repairs to the qauy made it imperative to pull down the wall, and the lantern has been sent to the Musee Carnavalet. It was the last oil lamp in the Paris streets and until a short time ago was filled and lighted every evening.—London Standard.

Domitian's Dining Floor.

Professor Boni, who has been investigating the ruins of the Domus Flavia on the Palatine, Rome, has discovered almost intact the pavement of the dining hall of the Emperor Domitian. It is about 100 feet square, of oriental granite and is bordered with Numidian marble. The pavement was the richest in any of the imperial palaces of the first century.—Chicago Tribune.

Saving the Swiss Eagles.

The four remaining nesting places of eagles in the Alps are under the protection of the Swiss federal government, which indemnifies the peasants in the valleys for any damage done by the eagles to herds and flocks. Last year eagles carried off fourteen lambs, four kids and one cat, for which the state paid.

"The Value of Forgetting," runs a heading. It depends upon the amount borrowed.

THE VOICES AT THE OUTPOSTS

You can hear 'em in the darkness
Of the far Alaskan wild;
You can hear Caruso singin'
Or the chatter of a child;
You can hear the band a-playin'
Or the burst of darky song.
No hike's's too far for packin'
A phonograph along.

If you snowshoe to the summit
Of the continent's divide
You will hear from out some cabin
A sound that stirs your hide
With that prickly, strange sensation
That comes when home has spoke.
It's a phonograph a-callin',
And you stop and blink and choke.

On the wildest reservation,
At the Injun trader's store,
'Mong the islands of the south seas,
Soundin' o'er a pearly shore;
Everywhere that white men follow
O'er dim trails with pack and staff
You can hear the callin', callin',
Of the friendly phonograph.

—Denver Republican.

Was It a Poultry Show?

He—Yes, the manager flew the coop.

She—Why do you use that expression?

He—Well, the chorus was full of chickens.—New York Telegraph.

Missouri Horse Talk.

Speaker Champ Clark enjoys telling of an incident that occurred in a circuit court of Missouri during a "horse case," in which a horseman well known throughout the state for his expert knowledge was called as a witness.

"You saw this horse?" asked counsel for the defendant.

"Yes, sir, I"—

"What did you do?"

"I opened his mouth in order to ascertain how old he was, and I said to him, I said, 'Old fellow, I guess you're a good horse yet.'"

At this juncture opposing counsel leaped to his feet. "Your honor," he cried, "I object to the statement of any conversation between the witness and the horse when the plaintiff was not present."—Pittsburgh Chronicle.

Overdone.

The Attorney For the Defense—You see, your honor, my client is a foreigner who can't speak a word of English. He doesn't understand our laws. He didn't know it was wrong to carry a revolver.

"Two revolvers and a dirk," corrected the judge.

"Yes, and so, in view of his ignorance both of our customs and our language, I ask that he be discharged."

"Can't do it," said his honor, "but I'll let him off with a fine of $2."

The Ignorant One (across the table to his lawyer and jerking his thumb toward the judge)—I'll get him some dark night fer that!—Cleveland Plain Dealer.

Ten Greatest Jokes In History.

Old Doc Cook.
Prohibition.
Tasteless castor oil.
The simple life.
Painless dentists.
The man who promises to pay you back tomorrow.
New Year's resolutions.
The campaign cigar.
The United States league.
Near beer.—Cincinnati Enquirer.

His Belated Confession.

"Father," asked the boy, "do you believe there is a cipher in Shakespeare's plays?"

"I didn't think so when I was a young man," said the old tragedian pensively, "but I began to suspect it years ago, and now I know it. Yes, there's a cipher in Shakespeare, my boy—and I'm the cipher!"—Chicago Tribune.

Speaking In Time.

The Congressman's Wife—When will the Panama canal be formally opened, George?

The Congressman—Why, I don't know the exact date.

The Congressman's Wife—Well, just keep in mind that I want fifty cards for the private view.—Puck.

Devoted to It.

"Well, Dobson, how is that son of yours getting along at college? Still devoted to burning the midnight oil?" asked Hicks.

"Yep," said Dobson. "More devoted than ever—fact is, he was arrested for joy riding the other night."—Harper's Weekly.

A Larger Field.

"Father, I'm not sure whether I shall be a specialist for the ears or the teeth."

"Choose the teeth, my boy. Every one has thirty-two of them, but only two ears."—Sacred Heart Review.

His Errand.

Blobbs—Count Littlecash has such an air of distinction.

Slobbs—Yes, and he's looking for an heiress of distinction to go with it.—Philadelphia Record.

The Russian government is planning to buy 2000 motor trucks for the use of its army.

OUR NEW JUDICIAL SYSTEM.

The Change Made by the Passing of the Circuit Courts.

The United States circuit court, after a long and honorable history as part of the judicial system, established by the judiciary act signed by President Washington Sept. 24, 1789, passed out of existence at the stroke of midnight Dec. 31, after lasting 122 years three months and seven days. This change in the judiciary system is in accordance with an act signed by President Taft March 3 last whereby the functions of that court are merged in the district court and the circuit court of appeals, thereby simplifying the judicial system and to that extent expediting legal federal processes.

The confusion arising from the overlapping of district courts and the circuit courts, which has concurrent jurisdiction, was at times not a little puzzling even to lawyers, and it has now been definitely cleared up by making the district courts courts of first instance except in the few certain and specified matters in which the supreme court itself is of first instance.

The change is one that will probably be welcomed by the judges of both courts and certainly by the legal profession in general. In effect it is not so much an abolition of the circuit courts except in name as an amalgamation of them with the district courts. The view that the new act which became effective at the beginning of the new year deprived the circuit judges of all functions until an enabling act has been passed by congress is not taken seriously by the judges themselves, but any doubt on the subject that may exist will be promptly cured by additional legislation making the status of the judges of the abolished court clear. —New York World.

ARROWS OF THE ABORS.

Usually Tipped With One of the Most Deadly Poisons Known.

The fact that the Abor tribesmen, against whom the government of India has sent a punitive expedition to punish them for the recent massacre of Noel Williamson, are chiefly armed with bows and arrows, has led people to imagine that the natives will inflict but little damage on the soldiers.

As a matter of fact, however, the arrows used by the Abors are often more dreaded than bullets, for they are usually dipped in a poison which is probably the most deadly in the world. This poison is known as curare and is so virulent that savages have been known to smear it on their nails and to kill an enemy merely by scratching him.

Three years ago a young doctor was convicted at Vienna for supplying curare to a married woman, who touched a little raw place on her husband's body with it and he died. In effect he had been struck by a poisoned arrow. Curare is an artificial compound, the secret of which is most jealously guarded by the priests and medicine men of savage tribes, and travelers have told fascinating tales of how old women of the tribes assist the priests to make the stuff and regard it as an honor to test its strength upon themselves.

Curiously enough, the domestic fowl and the Argos pheasant are the only creatures said to be immune from the effects of this deadly poison.—London Field.

Relief For German Actors.

As in other countries, the lot of the members of the lower grades of the theatrical profession in Germany is often very hard, and an imperial commission has been appointed to investigate into their position, find out what reforms are advisable and enforce them in the form of a bill which will be submitted to the reichstag to become law all over Germany. The commission will begin its work in a few weeks, and it will investigate the wages, hours, contracts and fines of the lower rate actor and music hall artist, ascertain under what terms agents find them engagements and frame a bill which will improve all these conditions.—London Globe.

American Students of Singing.

Signor Randegger, the famous singing master, whose death has just been announced, had a great partiality for American pupils. "Not," he once said, "that I think that their voices are better in themselves, but Americans have so much more 'go.' As pupils they are so much more enthusiastic. They understand and act upon everything one tells them with greater eagerness and intelligence. There are plenty of good voices among the English people, but as pupils I find them, with a few exceptions, more or less cold and self conscious."—Westminster Gazette.

Saving One's Bacon.

The old Dutch for "bacon" is "bas," and the Anglo-Saxon for "back" is also "baec." To save one's bacon seems, therefore, equivalent to saving one's back—from a beating. Moreover, it is the back of the pig that was and still is chiefly made into bacon—the legs are hams.

Juries.

The legal existence of juries was perhaps first recorded in Plantagenet times. At one time a jury that could not agree was placed in durance vile, and during Queen Elizabeth's reign a banquet was usually given to the jury by the successful litigant.

Arrows and Modern Guns.

In the old days armies were safe at a distance of 400 yards, as arrows were not effective at that distance. Modern guns shoot projectiles that travel fifteen miles.

Shoes with air cushions in the soles and heels form the subject of a recent patent.

HOTEL LENOX

BUFFALO, N.Y.

MODERN HIGHEST CLASS UNEXCELLED SERVICE.

FIREPROOF THROUGHOUT

Conveniently located in the most beautiful section of the city Buffalo's leading tourist hotel.

EUROPEAN PLAN
$1.50 Per Day and Up.
Special Weekly and Monthly Rates.

SPECIAL—Take public taxicab from depot to hotel at our expense. Instruct driver to charge service to Hotel Lenox. No extra charge in hotel rates.

Write for "Guide of Buffalo and Niagara Falls." It will b sent with our compliments.

C. A. MINER, Manager.

Perfumed Baths.

The most notable feature of the fashion today is the remarkable extent to which perfume is being used in baths. Another modern fashion is the burning of perfumes in rooms. Perfumes have, of course, been burned in this way for ages, but of late there has been a remarkable revival of the custom, and there are now on the market ingenious little lamps. There has to be no flame. The perfume is brought from the reservoir to the surface by an ordinary wick and there volatilized by a redhot needle. Oriental scents, which are composed chiefly of gums and spices, are used for the purpose.

Modish Heads Dressed Low.

All modish Parisienne heads are dressed low in these days. In fact, little curls are getting nearer the neck all the time. Heads are quite flat all around, the hair well drawn over the ears in tresses merely suggestive of the wave, for the marcel has passed out long ago in Paris. Plumes, too, are less worn on the head than formerly. Now it is the small cabochon of pearls or colored stones or round knot of mousseline, the best coiffeurs declaring that the hair should be its own garnish.

Peer's Lucky Election.

Lord Ashtown, the third of his line, has entered upon his forty-fourth year. His lordship is a Representative Peer of Ireland, and concerning his election an amusing story has been told.

He obtained an equal number of votes with Lord Farnham, and the decision in his favor was made by a drawing of lots by the Clerk of Parliaments. The mode of procedure is as follows: Two slips of paper of a like size and shape are put into a glass on the table of the House of Lords, while the House is sitting. One piece of paper has to be drawn out, and the name upon it is held to be that of the peer elected. This was done, and Lord Ashown had luck, and was chosen as a Representative Peer of Ireland. But Lord Farnham's election followed not long afterwards.

Lord Ashtown resides at Woodlawn, in County Galway, and it will be remembered that a few years ago Woodlawn was the scene of an alleged Fenian outrage.

Lehigh Valley COAL

Best in the World

February Prices

will be follows—:

Egg and Stove Coal $7.50 per ton
Nut Coal..........$7.75 per
Pea Coal..........$6.50 per ton
Also first class Hardwood $6.00 per cord. Mixed Wood $4.50
Cutting & splitting extra

—FOR SALE BY—

J. E. A. Fitzgerald

Both Phones 111

Coal Results

¶ We sell the very best quality of hard coal, as good as we know how to buy.

¶ Are you getting results from the o you are now using? Are you sure it is good? Are you burning it the right way?

¶ There is a deal of difference in how you handle the range or furnace, Our long experience tells us that fact, and we are ready to advise any in doubt as to the best way to make use of coal as fuel.

FEBRUARY PRICES FOR COAL

Egg and Stove $7.50 per ton
Nut $7.75. No. 2 Nut $6.50 ton

THE PETERBORO FUEL & CARTAGE CO LIMITED

162 Charlotte-St. Telephones—(Bell 261 270, (Machine)—270.
134 Alymer-St. Tel. Bell 307

Newcombe Pianos

Comparison with other Pianos only serves to emphasize the quality that makes the NEWCOMBE

Distinctive and Pre-eminent

NEWCOMBE PIANOS Never Suffer by Comparison

LET US SHOW YOU our exclusive method of construction, which is the foundation of that pure quality of tone always found in the NEWCOMBE

You are cordially invited to visit our Warerooms and examine our stock

TAYLOR & WOOD

Dealers in Pianos and Real Estate

390 WATER STREET, PETERBOROUGH

The Economy Of It

consists in the fact that you get nothing but the heart of the Coffee bean in

Dalton's French Drip Coffee

The harsh, indigestion-producing outer shell is removed in the Dalton Grinding process, and the best pure Coffee (no Chicory) is left. 20

Special Introductory Offer. Dalton's French Drip Coffee is packed in Mild and Strong Blends, 13c, 25c and 50c tins.

Buy two 50c tins from your Grocer and he will give you a Dalton French Drip Coffee Pot (worth $1.30) free. If your Grocer will not supply you send $1.00 and we will send carriage collect.

DALTON BROS., TORONTO.

WHY THE LOCAL MERCHANTS SHOULD BE PATRONIZED

Some people send a considerable amount of money out of the city, and the local merchant to whom should be given every support, suffers accordingly. There are many reasons why the custom should be given to the man who has spent his money and time in building up his business, and who also is one of the potent forces in the growth and upkeep of the city or town in which he does business. It is as much to his interests to keep down the prices and give the best values as it is for the customer to receive them, and he acts on this principle.

Here are a few reasons why the local customer should trade-at-home.

Because: You examine your purchase and are assured of satsfaction before investing your money.

Because your home merchant is always ready and willing to make right any error or any defective article purchased of him.

Because: When you are sick or for any reason it is necessary to ask credit, you can go to the local merchant. Could you ask it of a mail order house?

Because: If a merchant is willing to extend you credit you should give him the benefit of your cash trade.

Because: Your home merchant pays local taxes and exerts every effort to build up and better your market, thus increasing the value of city and country property.

Because: the mail order merchant does not lighten your taxes or in any way help the value of your property.

Because: The mail order merchant does nothing for the benefit of market or real estate values.

Because: "If your town or community is good enough to live in it is good enough to spend your money in."—Gov. Folk of Missouri.

Because: The best citizens of your community patronize home industry. Why not be one of the best citizens?

Because: If you will give your home merchants an opportunity to compete, by bringing your order to him in quantities you buy out of town he will demonstrate that, quality considered, he will save you money.

Through Trains, to the West via Chicago and St. Paul

Personally conducted Grand Trunk special train will leave Toronto 10.30 p.m. Tuesday, April 2nd, for Camrose, Edmonton and points in Manitoba, Saskatchewan and Alberta, stopping at all points on Grand Trunk Pacific west of Winnipeg.

Pullman Tourist sleepers will be carried fully equipped with bedding and porter in charge. Berths may be secured in these cars at a low rate.

This is an exceptional opportunity for those wishing to take advantage of the remarkably low one way settlers' rates or round trip homeseekers' excursions, through the American cities. No change of cars.

Secure tickets, berth reservations, etc., from Grand Trunk Ticket Agent, City Ticket Office, 334 George street. 6d

CANADIAN PACIFIC EMPRESSES

Length, 570 feet Breadth, 65½ feet
Tonnage, 14,500
Wireless and Submarine Signals
HOLD ALL RECORDS BETWEEN CANADA AND LIVERPOOL

AND OTHER STEAMSHIPS

From St. John, N.B., to Liverpool

Empress of Britain .... April 5
Empress of Ireland .... April 19
L. Manitoba (one-class) .... April 25

From Quebec to Liverpool

Empress Britain........ May 3, May 31, June 28
Empress Ireland........ May 17, June 14, July 12

From Montreal to Liverpool

Lake Champlain........ May 9, June 6, July 4
Lake Manitoba........ May 23, June 20, July 18

Tickets and all information from any steamship agent, or

W. McILROY, C.P.A., C.P.R., Peterborough, Ont.

A WHISTLER PICTURE.

The Story of Henry Irving's Portrait as Philip II.

The queer ups and downs of a picture are illustrated by the history of the portrait by Whistler of Henry Irving as Philip II. of Spain, now hanging in the Metropolitan museum, in New York. Whistler at a precarious period of his career asked his friend Irving to sit to him for a portrait in the character in which Irving was then playing, Philip II. The portrait was painted, and Irving, much pleased, requested Whistler to let him buy it and to name a price not too high for his slender purse. Having had the pleasure of Whistler's acquaintance, the writer can imagine the following conversation:

"Not too high, Jimmy! You know—aha—that actors—now, modestly, Jimmy!"

"My dear Irving, 'tis a masterpiece, but you shall have it for a song—let us say a thousand pounds."

"Too much, Jimmy—too much!"

Whistler kept the portrait. Soon after, in one of those unpleasant experiences which he shared with his great master, Rembrandt, he was sold out for debt. Rembrandt was sold out only twice. The "Butterfly" underwent three such forced sales.

Irving heard of the sale. Unknown to Whistler, he was able to buy his portrait at the auction for a song, and then in a spirit of friendly retaliation he invited the "Butterfly" to dinner. After the coffee and cigars he remarked, "Aha, my dear Jimmy, you must see my latest acquisition!" and invited him in to see his pictures, not mentioning the fact that he had bought the portrait. Whistler went from one picture to another, criticising, admiring, with that subtle, biting wit of his, and, coming in front of the portrait, he gayly remarked: "Aha! What have we here? My congratulations, Henry—the best picture in your collection!" He never turned a hair. This picture after Irving's death brought $25,000 at auction in London, and we are lucky to have it here now. This was a legitimate advance in price, and the picture is worth it. The few pounds that Irving paid was one of those fortuitous hazards of the auction room.—Saturday Evening Post.

RED TAPE IN PRAGUE.

While the Officials Wrangled the Matter Settled Itself.

A delightful story of circumlocution comes from Prague. One of the least imposing of the bridges in the city, the Liebner Brucke, connects two suburbs. Some time ago the toll collector discovered that some rabbits had invaded the district and concluded that their burrowings might threaten the stability of the bridge, so he called the burgomaster's attention to the matter. The burgomaster decided that it did not come within his province, but he sent the representation to the committee managing the public slaughter houses. The committee examined the rabbits and found they were wild, so they could do nothing, and as it was a close time the aid of the sportsman could not be impressed. Still, they did not relieve them of their moral responsibility.

The Prague slaughter house committee in turn informed the Stadtratpreesidium, but the matter was not within its jurisdiction. Yet the stability of the bridge was beyond all things necessary, so the dossier was sent to the central authority for buildings. This body went into the matter and concluded that the water authority should deal with the subject. But, no; the water board opined that it was for the conservators of rivers, and this body decided that rabbits could not be brought within the domain of things fluvial and that the burgomaster was the right party to take action. The dossier having completed the circle of possible departmental travels, the burgomaster decided to act. He appointed a committee of investigation. The committee went to the bridge in four carriages, and then they learned that the rabbits had taken their departure for some months.—Munchner Nachrichten.

What the Death Mask Shows.

The value of a plaster cast as a portrait of the dead or living face cannot for a moment be questioned. It must of necessity be absolutely true to nature. It cannot flatter; it cannot caricature. It shows the subject as he was or is, not only as others saw him in the actual flesh, but as he saw himself. And in the case of the death mask particularly it shows the subject often as he permitted no one but himself to see himself. He does not pose; he does not "try to look pleasant." In his mask he is seen, as it were, with his mask off.

An Itemized Bill.

The departing guest, according to a writer in the London Opinion, scrutinized his bill and exclaimed, "Look here, you charge for writing paper and I haven't used a scrap all the time I've been here!" The Proprietor—Ah, pardon, m'sieur. It is for the paper on which your bill is made out.

The Origin of "Booze."

The Turks make a liquor from barley which is called booza and which, although fermented, is not prohibited like wine, because it gives heat and strength to the body of Moslem warriors and goes for hunger. Excess in drinking it brings on gout and dropsy.—Eylia Effendi, "Travels."

An Old Family.

He—Miss Bellacour claims to belong to a very old family. She—Well, she's justified. There are six of those girls, and the youngest of them must be at least thirty-five.—Exchange.

"Marriage is like a besieged city," says a Chinese proverb. Once you are in, it is difficult to get out.

A VICIOUS COLONY

England's Penal Settlement In the Andaman Islands.

LIFE CONVICTS FROM INDIA.

Often the Most Desperate Prisoners Kill One Another, While Others Fall Victims to the Native Head Hunters, to Whom Murder Is Sport.

Frederick Taylor, F. R. G. S., writing in the Century Magazine about life in the Andaman islands, says:

"The sailing of the Maharaja from Calcutta for the Andaman islands was not accompanied by the usual goodbys and handkerchief waving, for of my fellow passengers there were seventy to whom no one wished bon voyage or a safe return. These were convicts, all murderers under life sentences, who for some reason had escaped the death penalty, and included six women, for the Maharaja is the ship used by the colonial Indian government to transport convicts to the penal settlements near Port Blair, South Andaman island, a distance of 630 miles from Calcutta.

"The prisoners were all manacled and shackled about the ankles, with chains fastened to bands at the wrist. They were a despicable lot. At night a continual moaning and cursing and hopeless sobbing came up from the hatches and made sleep out of the question for me, though the European officer in the steamer's cabin apparently slept undisturbed. Early the first morning I went on deck and learned that two of the male prisoners were ill and had been brought up to the deck for air. They were closely guarded, and raw recruits were stationed at the railing to prevent them from committing suicide by jumping overboard into the Hugli river.

"The Andamans are literally the homes of murderers. The inhabitants are the most vicious members of an older civilization and the uncivilized head hunters, among whom murder is a sport and a pastime. In the settlement are about 1,700 prisoners, including 800 women. On arriving at Port Blair the prisoners first spend six months in solitary confinement in the cellular jail of Viper island. They are then transferred to one of the associated jails and the comparative blessing of hard labor in company with others, though still occupying separate cells at night. After a year and a half of this they become slaves, working in and about the settlement during the day and sleeping in barracks at night, always closely guarded. At the expiration of five years a convict becomes eligible to join the colony of 'self supporters' and live in the village, where he earns his living in his chosen way, lives in his own house and can send for his wife and children or marry a convict woman. In a limited sense he becomes a paterfamilias, but is always carefully watched and cannot leave the settlement without permission.

"Despite the rigid discipline and the vigilance of the authorities the communal life is far from harmonious, and the more vicious often rebel. The murderers kill one another and are in turn murdered by the treacherous Andamanese, who regard the hapless convicts and their guards as their natural prey. Occasional attempts at escape are made by the prisoners, but the efforts inevitably prove disastrous. The fugitive, finding his conditional freedom worse than servitude, either dies at the hands of the Jarawa warriors, falls a victim to fever or other disease or starves. There is also a system in vogue by which the more friendly tribes of savages co-operate with the authorities in capturing escaped convicts and receive rewards for the return of the unhappy desert ers. More often, however, the head hunters kill the fugitive and return only the head, receiving the reward just the same, the killing adding zest to the chase and the return of the head being the easiest and quickest way of earning the reward.

"Under these conditions there are few attempts at escape, though many remarkably hazardous dashes for liberty have been made from time to time, which, though futile, were most daring. Some time ago the steamer Fulata picked up a poor, emaciated wretch who was sighted on a small bamboo raft off the Arakan coast. He was later found to be an escaped convict. When picked up he had been on the raft for twenty-nine days during one of the southwest monsoons and had secured water by catching the rain and sucking it from his turban and loin cloth. He lived upon flying fish that flew aboard the raft, eating them raw. He was swept off the raft many times by the waves, but had managed to cling to it. After a month in a hospital at Rangoon he was returned to prison and solitary confinement.

"Another daring attempt at escape was made by a party of six convicts who were sent with two native policemen to a small island off the middle Andaman to work. They managed to escape from the guards and, hoisting the sail of the small boat, started out in a gale. After seven days of heavy weather they were dashed upon the rocks of the Tenasserim coast, and the boat was wrecked. All escaped with their lives and eventually reached the Burmese border, where they were apprehended by the local authorities and returned to the prison."

[illegible] value of a thing is the peace of [illegible]

"Milestones" is the name of a new play. No doubt it will soon be "on the road."

KING OF THE ASPS.

This Reptile, the Most Venomous of Snakes, Is Death Itself.

The most venomous of snakes is said to be the Echis carinata of India. It is about eighteen inches long and of a gray color. The creature is death itself and carries in its head the secret of destroying life with the concentrated agony of all the poisons.

The Echis carinata is tolerably common in India, being found in nearly every part of the peninsula.

Fortunately, however, for man, it is not, like the cobra, a house frequenting snake, for its aggressive habits would make it infinitely more fatal to life than its dreaded relative.

This king of the asps does not turn to escape from man, as the cobra will, or flash into concealment, like the koriat, but keeps the path against its human assailant and, pitting its own eighteen inches of length against its enemy's bulk, challenges and provokes conflict.

A stroke with a whip will cut it in two or a clod of earth disable it. But such is its malignity that it will invite attack by every device at its command, staking its own life on the mere chance of its adversary coming within the little circle of its power. At most the radius of this circle is twelve inches. Within it at any point lies certain death, and on the bare hope of hand or foot trespassing within its reach the Echis carinata throws its body into a figure of eight coil. Then it attracts attention by rubbing its loops together, which, from the roughness of the scales, make a rustling, hissing sound, erects its head in the center and awaits attack.

It is said that no one, having once encountered this terrible reptile, can ever forget its horrifying aspect when thus aroused, its eagerly aggressive air, its restless coils, which, in constant motion one over the other and rustling ominously all the while, stealthily but surely bring it nearer and nearer to the object of its fury.—Harper's.

TWO NEW HATS.

The Scheme That Won Them and the Way It Was Worked.

A man who used to be in politics and was a constant borrower found himself in need of a new hat, but he couldn't find anybody who would lend him a cent.

Finally he went to an acquaintance and said:

"I want to borrow $50 for five minutes."

"You can have it if you will put up a couple of fingers for security."

"Nix. Now, I've got a scheme. You lend me the fifty and you needn't let me get out of your sight. If you do it I'll stake you to a new hat."

Mystified, but curious, the acquaintance agreed to this, and the two repaired to a prominent hat store.

"Wait a minute," said the adventurer and left his backer doing sentry duty on the sidewalk.

Picking out the most important looking personage in the store, the politician went up to him and said:

"I am So-and-so of the —— district. I have come to pay for two hats for which I have given orders on you to two of my constituents."

With that he flashed a fifty dollat bill.

There was a scurrying around, a search of books and a reply that no such orders had been presented.

"Just look out for them, will you?" said the district leader, waving the big bill, which was hypnotic in its way, for the clerk bowed low and said, "Yes."

Half an hour later two orders were presented and two hats left the store.—Chicago Post.

The History of "Stepmother."

"Stepmother" is a word with a commonly unsuspected history. Probably most people if called upon to explain it would say that it meant a woman who had stepped into the place of the true mother. Dr. Johnson, at any rate, believed that this was the suggestion of the word to most minds. Really, "step" is the Anglo-Saxon "steop," the original meaning of which appears to have been "orphaned." Stepchild, stepbairn, stepson and stepdaughter came first, and then by gradual fading of the etymological meaning of "step" stepfather and stepmother came into being.—London Chronicle.

Japanese Landowners.

A landowner in Japan owns the surface and products of the land only. All minerals under the surface appertain not to him, but to the Japanese government. Moreover, should the government or its nominee wish to extract the minerals lying under a landowner's property the latter, though he would, of course, receive compensation for loss, cannot object on legal ground to the development of these minerals.—British Consular Report.

His Motion.

"De meetin' had to disband very sudden."

"Did you make the motion to adjourn?"

"I did."

"How did you do it?"

"I made a motion like I was reachin' foh a razor."—Pittsburgh Press.

Properly Placed.

"John," exclaimed the inebriated printer's wife, "when you come home in that condition at this unseemly hour I hardly know what to call you!"

"'At's awright, m'dear," cajoled the printer. "Jus' put me in the 'too late to classify' department."—Judge's Library.

It isn't the good time a woman has that counts with her: it's the telling of it.

THE BANK OF OTTAWA

ESTABLISHED 1874

Capital Authorized $5,000,000
Capital Paid Up, Rest & Undivided Profits, $7,618,167

Sterling Exchange Bought and Sold

Best current rates for Documentary Bills, Foreign Cheques, Commercial Paper, etc. Money transmitted abroad by Bank Draft or Cable Transfer.

Peterborough Branch, George Street
G. C. WAINWRIGHT, Manager

YOU CAN BE ABSOLUTELY SURE OF VALUES

If you carefully read the store advertisements and follow them in your buying.

Merchants advertise certain lines because they know these lines will advertise their stores. Because there is something about certain goods, they are put in conspicuous places and the people are told about them. It may be the exclusiveness or newness of design, it may be an unusual quality, it may be an attractive price.

But there is at least one definite, sure reason why a merchant advertises an article and is willing to stake the reputation of his store upon it.

Therefore, when you see an article advertised in THE REVIEW, depend upon it, that article is good value, as good value as can be obtained in that particular store.

LIVE STOCK INSURANCE

THE YORKSHIRE INSURANCE COMPANY OF YORK, ENGLAND, write insurance on LIVE STOCK for any period from ONE DAY to TWELVE MONTHS covering against death from ACCIDENT or DISEASE of any kind.

The YORKSHIRE is the largest and strongest Company writing this class of Insurance in Canada to-day, having a surplus of over ONE MILLION DOLLARS

Insurance written on Infoal Mares covering both Mare and Foal.

For full particulars regarding rates and terms apply at

W. H. HILL'S 159 HUNTER STREET PETERBORO', ONT.
GENERAL INSURANCE AGENCY

or W. T. ROGERS, V. S., Inspector, at Oriental Stables.

Counter Sales Books

THE REVIEW has arranged with the manufacturers to supply

Counter Check Sales Book

for grocers, dry goods, clothing, and all branches of business.

Samples on view and prices. Phone your wants and they will have prompt attention.

Prices the lowest, the makers having exceptional facilities for this class of work.

REVIEW PRINTING CO.
177 Hunter-st.
Phone 189.

WHY A WATCH WEARS OUT

Neglect is responsible for most Watches going wrong. A Watch should be thoroughly overhauled, at least once a year. Dust collecting in a Watch causes it to run dry, the grit will then wear away the delicate bearings, If you own a good watch, better be on the safe side — Bring it to our Repair Department where it will receive Skilled Attention.

F. S. SCHNEIDER & CO.
391 George Street
Issuer of Marriage Licenses.

HOT X BUNS

Easter Baking
Easter Cakes
Dainty and Delicious
ICE CREAM BRICKS
Special for Easter.
GREATEST
Assortment of
Easter Eggs
—and—
Novelties
In the City.

COLEMAN BROS.
426 GEORGE STREET
TELEPHONE 335

WE CLOSE AT NOON GOOD FRIDAY.

JOE'S STORE
291 GEORGE STREET

FIRST-CLASS
POOL ROOM
AND
TOBACCO
STORE

Dealer in English and raw leaf Tobaccos. Irish Twist especially.

JOE'S STORE
291 GEORGE STREET

MRS. M. J. BYRNE
Dealer in
Ladies' Furnishings
And Hair Work.

Ladies' Underwear, Children's Clothing and Ornamental Needlework and Stamping executed to order and kept in stock.

LADIES' HAIR DRESSING skilfully attended to. Ladies' hair dressed for balls, parties, entertainments and all public and private occasions.

Switches, Bangs, etc., always in stock and made to order fashionably

Combings of Hair done up in any desired style.

Masks, Wigs, etc., rented for carnivals, concerts, and all occasions.

424 George St. Phone 1350

SPECIALS

FLORIDA TOMATOES
NEW CABBAGE
PINEAPPLES
CAULIFLOWERS
RHUBARB
CELERY
FLORIDA GRAPE FRUIT
LETTUCE
GREEN ONION
PARSLEY
FAMOUS ELEPHANT BRAND ORANGES
GUARANTEED SWEET AND JUICY

Also Bargains in Oranges. 10c doz., 3 for 25c., and 15c., 2 for 25c., 20c, 3 for 50 cents.

BEST GROCERIES AND VEGETABLES

D. M. MINICOLO
Phone 935. 410½ George St.

"GET THE HABIT" Of Calling at JAY'S STORES "First"
WHEN BUYING STORES, FURNITURE DRY GOODS OR CLOTHING.
384-392 AYLMER-ST. PHONE 623

REAL ESTATE SPECIALS

1 SMALL HOUSE, south, water and light. Price **$1,200.** $400 cash.

2 STOREY BRICK HOUSE with 4 Lots; East City. Price **$2,100.** $500 cash.

First-class **SMALL FARM** near City. Good buildings. Price reasonable.

116 ACRES, 7 miles from City. 2 storey Brick House, Barn 40x100, all cement floors, water in house and barn by windmill, 10 acres fall wheat, 10 acres alsack clover, 60 acres ready for spring crop. For quick sale, **$9,000.**

FOR FURTHER PARTICULARS APPLY TO—
C. BLEWETT
332 GEORGE ST.

NEWS FROM HAVELOCK

Special Correspondence.

Havelock, April 3—Miss Adah Holcombe spent Thursday last in Toronto.

Mr. Will Falkner of Peterboro is visiting at his home here.

The Misses Morrison have returned from visiting friends in Warsaw.

Mr. Lees, the Public School Inspector was in town last week.

Rev C. W. Holdsworth conducted Lenten services in Marmora on Wednesday last.

Mr. Morrison of Norwood was in town on Wednesday last.

Mrs H. Clark of Campbellford is the guest of her parents, Mr. and Mrs. Howe.

R. J. Graham of Toronto was in town last week.

Mrs F. Maines of Tweed is the guest of her sister, Mrs. Ormiston.

Mr. Geo. Cochrane left last week for Saskatchewan.

Mr. Ackerman of Peterboro was in town on Sunday last.

Miss Mabel Andrews of Norwood was the guest of her brother, Mr. Will Andrews last week.

Miss Grace Primrose is confined to the house through illness.

Mr. and Mrs. Geo. Eason and Miss Jennie Eason of Peterboro, are visiting friends in town.

Rev. C. H. Harris conducted the Lenten services here on Wednesday last.

Mr. Jim Thompson spent the week end in town.

Miss Vera Bennett of Peterboro spent Sunday at her home here.

Miss Carrie King, formerly of town was married to Dr. Geo. Barnes at West Toronto on March 13.

Mrs. Wm. Andrews received Tuesday afternoon for the first time since her marriage. She was assisted by Mrs. Ormiston and Miss Henshall, while Miss Mabel Andrews of Norwood, and Miss Roxie Andrews of Albert College, Belleville, poured the tea.

Mrs Ronald McKee and baby, of Peterboro, are the guests of her mother, Mrs. F. Sawyer.

Miss Gladys Brewster of Peterboro spent Sunday at her home here.

Irrigation is slowly lowering the average temperature of Egypt.

Easter Novelties

Chocolate Eggs
Chocolate Chickens
—AND—
Dainty Easter Baskets

A large assortment of
EASTER SPECIALTIES
that will delight the children.

Your order for
Hot Cross Buns
will be carefully filled.

Let us send you our
Delicious Ice Cream Bricks for Easter Sunday
Made with scrupulous care; only pure, sweet cream used.

HOOPER'S 3 STORES
327 George St
414 George St
601 George St

NEWS FROM OMEMEE

Special Correspondence.

Omemee, April 3.—The social on Thursday evening in the basement of the Presbyterian church, under the auspices of the Bible class was well attended. The decorations were attractive and appropriate, the evening with England, Ireland and Scotland instructive and entertaining, while the refreshments were delectable. The affair was a pronounced success, both socially and financially.

A large attendance attended the lecture in Coronation Hall on Wednesday evening. Rev. Mr. Forsyth, Field Secretary of the Muskoka Free Hospital for Consumptives, illustrated his lecture with the aid of a large number of lantern views. His talk was intensely interesting and instructive. He lucidly explained the disease consumption, told how to avoid it and how to treat it, all aiming at the reduction of its victims. About three-fourths of the persons afflicted with the great white plague can be cured if taken in time. Reeve Mulligan occupied the chair.

A meeting of the Public Library Board was held on Tuesday evening to arrange for a concert on the evening of Victoria Day.

The W.F.M.S. of the Presbyterian church met at the home of Mrs. O. G. Williamson on Wednesday afternoon, and an interesting meeting was held.

Preparations have been in order for some time among the trappers who begin their work the first of the week. John Buckshot and his son were in town on Saturday and have pitched their tent along the river.

The Seymour Power line is under construction north-east of Omemee. It will not come through the town, but along the concession line north and proceed by the shortest route to Lindsay. Some of the construction men are registered at the Commercial House.

Mr. Moher, of Downeyville, has moved into the residence lately occupied by Mr. Dickens and owned by Mr. Wm. Neill.

Mr. Bert Skuce, one of our popular local boys, has been promoted from teller of the local branch of the Bank of Toronto to a position in the branch at Port Hope. His many friends extend congratulations. Mr. Fitzgerald, of Millbrook, has been appointed to fill the vacancy.

A number of people from the town and vicinity attended the auction sale of Messrs. C. H. Lough and D. Curtis on Wednesday afternoon. They report a very large patronage, and a sale of stock and farm implements at fancy prices. Messrs. Lough and Curtis are bound for the West.

The Easter holidays, with their reduced railway rates are prompting many to visit friends at a distance. The schools close on Thursday and re-open on Monday, 15th inst.

In the rural districts the snow is deep on the roads, which are not very satisfactory for travel.

Some of the owners of maple bushes have tapped, and report a slight run on warm days where the bush faces the south. A general prediction is that there will be a good sharp flow of sap for a short time. The great depth of snow in the woods is a hindrance to the work of syrup and sugar making. This year the snow has not melted since winter began, an unusual occurrence.

Mrs. Wm. Smith returned on Thursday to her home at Mount Pleasant, after a visit with Mrs. D. Blaycock, who is fast convalescing.

MILLBROOK BOY SCOUT GETS AWARD

He Saved His Companion From Drowning in River.

Ottawa, April 3—Among the Boy Scouts, who are to receive awards for gallantry displayed by them, in life saving, is Alvin Gray, of Millbrook, who saved the life of Alvin Boyle, a fellow scout, from a deep hole in the river at Millbrook.

The awards have been forwarded by the Dominion secretary of the Canadian Boy Scouts, to the provincial headquarters in Toronto for transmission to the respective recipients.

SMITH COUNCIL

The members of the Municipal Council of the township of Smith met in the county council chamber, Peterboro, on Monday April 1st. All the members were present with Reeve J. H. Garbutt in the chair. Minutes of last meeting were read and confirmed.

A communication was received from Mr. J. K. Moore, asking that the council pass a by-law prohibiting the posting up of indecent placards throughout the township. The matter was referred to the township solicitor for investigation.

The members of the Monaghan council interviewed the local council, in regards to the Boundary Road. An agreement was reached whereby Monaghan agreed to spend in the neighborhood of two hundred dollars during the latter part of the coming season and after that the road was to be kept up jointly by the two townships.

Moved by Mr. McKee, seconded by Mr. McConkey, that the treasurer be instructed to pay the following accounts.

F. McIlmoyl, drawing cemt tile 1.50
T. Armstrong, shovelling snow 16.50
J. Harrison, shovelling snow ... 5.50
E. Rosborough, shovelling snow 4.00
J. Jas. Northey, shovelling snow 16.50
T. J. Bell, shovelling snow 14.45
L. McIlmoyl, shovelling snow ... 22.50
P. Nichols, shovelling snow 9.35
W. G. Wright, shovelling snow 1.50
J. Northey, jr., shovelling snow 12.00
P. T. Udy, goods to T. Cullum 16.00

Carried.

The council then adjourned to meet again as a Court of Revision, during the latter part of May.

TO CURE A COLD IN ONE DAY
Take LAXATIVE BROMO Quinine Tablets Druggists refund money if it fails to cure. E. W. GROVE'S signature is on each box 25c.

NEWS FROM LAKEFIELD

Special Correspondence.

Lakefield, April 3—Mr. Casement was in Peterboro last week on business.

Mrs. Baker and children of Peterboro were the guests of Mrs. A. Dunsford last week.

Mrs. Pentz and children who have been visiting the former's father, Mr. Thos. Gordon, for the past two month, left on Friday for Toronto, where they will visit for a fe wdays before proceeding to their home in the West.

Mr. G. Young of Peterboro was in the village Friday on business.

Mr. Cornish of Peterborough was in the village Thursday on business.

Mr. Holt of the Bell Telephone Co., was in the village a couple of days last week on business.

Mr. F. Brisbin of the Bell Telephone Company was in the village last week on business.

Mr. Roland Johnson of Port Hope was in the village Thursday on business.

Mr Lingwood of Toronto was the guest of Mr. and Mrs. Atwood for the week end.

Mr. Bert Everett of Peterboro spent Sunday in the village visiting his parents, Mr. and Mrs. Bert Everett.

Mr. and Mrs. D. Edwards of Toronto are the guests of Mr. and Mrs. T. Crawford for a few days.

Mrs. E. A. Tanner is at present visiting friends in Toronto.

Mr. O. A. Langley was in Peterboro Monday on business.

Miss Ethel Sanderson, who has spent the past few months visiting in the West, returned home Tuesday

The elevator formerly owned by the Lakefield Milling Co., was purchased by Mr. W. J. Charlton, who intends managing the business in the future. The transaction was conducted by Mr. R. H. Alford.

Miss Annie Coon of Apsley is visiting friends in the village.

Mr. T. Wilson of Buckhorn has sold his residence and blacksmith shop to Mr. Blewett and has purchased the residence of Mr. Wm. Baptie and intends residing in the village in the future.

The annual Easter concert of the Cheerful Workers' Mission Band will be held in the basement of the Methodist church on Good Friday evening, April 5th. The program will consist of recitations, dialogues, motion songs, and choruses. A principal feature will be a frog drill by eighteen boys.

Mrs. J. McIntosh spent a few days in Apsley, last week.

Mr. Leo Quinn of Oshawa is visiting his parents in the village.

Mr. Howard Beavis spent a few days in Toronto last week.

A very interesting game of hockey was played between the Sr. St. John's and All-Stars on Wednesday evening, Feb. 27. The game finished in favor of the St. John's, the score being seven goals to four.

Mr. E. R. Tate of Lakefield was in Peterboro on Monday.

Hon Lawrence Graham and Mr. Chas. Dunn were in Peterboro Monday on business.

Mrs. H. Mitchell is visiting relatives in Dummer.

The regular meeting of the Clements A. F. and A. M. was held in the lodge room on Tuesday evening at eight o'clock.

Miss Ella White spent Thursday visiting friends in Smith.

Mr. Chas. Gordon left last week for Bobcaygeon, where he will commence preparing his boat livery for the coming season.

Mr. D. Charlton spent Thursday in Smith visiting friends.

A concert will be held in the town hall on Friday evening, April 12th. A splendid program is being prepared consisting of choruses, songs, etc., the whole to conclude with the first appearance in Lakefield of the greatest aggregation of ebony song-birds known as the "Katchawanooke Minstrels" featuring Rastus, Geranium and Ruggles.

BURLEIGH NEWS

Special Correspondence

Burleigh, April 3.—A number of young people spent a very pleasant evening at the home of Mrs. R. Hales on Sunday last.

Miss Elm Hales was the guest of Miss Annie McFadden on Sunday.

Mr and Mrs. Nelson McIlroy are visiting relatives in the neighborhood.

Miss May Hales spent Sunday afternoon at Mrs. C. Hales'.

Miss Bessie Hales and Mr. Harry McIlmoyl were in Peterborough and Lakefield a few days last week.

Mr. and Mrs. Samuel Wilson were guests at Mrs. Norman Wilson's on Sunday.

Mr. and Mrs. Harrison Bronson and Frances Bronson were at Mr. C. Hales on Tuesday last.

Mr Percy McFadden has gone to Young's Point, where he is going to work for Mr. Harry Ingram for the summer.

Mr John Kilborn was down to Lakefield for a few days last week.

Mrs. C. McFadden and her daughter were guests at Mrs. R. Hales' on Saturday.

HOW'S THIS ?

We offer One Hundred Dollars Reward for any case of Catarrh that cannot be cured by Hall's Catarrh Cure.

F. J. CHENEY & CO., Toledo, O.

We the undersigned, have known F. J. Cheney for the last 15 years, and believe him perfectly honorable in all business transactions and financially able to carry out any obligations made by his firm.

WALDING, KINNAN & MARVIN,
Wholesale Druggists, Toledo, O.

Hall's Catarrh Cure is taken internally, acting directly upon the blood and mucuous surfaces of the system. Testimonials sent free. Price 75 cents per bottle. Sold by all Druggists.

Take Hall's Family Pills for constipation.

Textiles are now being fireproofed with tungsten salts.

Why These Hats Lead In Favor

Backing their splendid style and workmanship is a binding guarantee that you will be absolutely satisfied in your purchase. That is why

von Gal made Hats
"CORRECT STYLES FOR MEN"

are to-day worn by so many men who insist on getting *full value* when they buy a hat.

The new spring styles include the hat you want, whether soft or stiff. Latest effects in rough, scratch and bright finish effects.

$3, $4 and $5 at leading dealers'.

E. J. von Gal Co. Ltd.
BRANCH OF
Hawes, von Gal
INCORPORATED
New York, U. S. A.
Canadian Factory, Niagara Falls, Ontario
American Factory, Danbury, Conn.
Straw Hat Factory, Baltimore, Md.
Panama Factory, New York

HIGH-GRADE COAL OIL

Coal Oil is advancing in price and it would be well to lay in stock before any further advance. Present prices :—

Prime White Canadian Oil at 14c per gal
Prime White American Oil at 17c per gal.
Smokeless American Oil at..... 20c per gal.

Delivered free in any quantity to all parts of the city.
Our Smokeless American Oil is superior to any oil on the market, at any price.

CHINA CEMENT CO. 163 CHARLOTTE ST. Macfarlane Wilson, Mgr
OILS, CEMENTS AND SOAPS WHOLESALE AND RETAIL.

LETTERS TO THE EDITOR

The Review does not hold itself responsible for opinions expressed by its correspondents

W. A. B. WRITES.

To the Editor of the Review.

"Medical Testimony in Court."

Sir,—Enclosed from London paper are to the point, and it may be that the doctor in the fake case was misled. Under the heading "Mental Deficients" the World stated, "all that Commissioner Starr could do was to evade the law and send the boy to the personal custody of Governor Chambers, who will provide for him in the jail hospital." On Wednesday the Star's report of the convention in Toronto, says: "Commissioner Starr explained that the present agitation in regard to feeble-minded children had resulted from the committal of a feeble-minded child to the jail by himself for the express purpose of raising such an agitation." A strange reason, even if medical testimony were all that is desired.

Yours truly,
W. A. BAILEY,

Peterborough, April 2, 1912.

Instant Relief from Eczema

You can stop that awful itch from eczema and other skin troubles in two seconds.

Seems to good to be true—but it is true, and we vouch for it.

Just a few drops of the simple, cooling wash, the D. D. D. Prescription for eczema, and the itch stops instantly.

Now if you have tried a great many cures for eczema and have been disappointed, do not make the mistake of refusing to try this soothing wash. All other druggists keep this D. D. D. Prescription — go to them if you can't come to us—but if you come to our store, we can tell you all about D. D. D. Prescription and how it cures eczema, or you can get a free trial bottle by writing D. D. D. Laboratories, 49 Colborne st., Toronto.

McDermid & Jury and E. L. Payne Druggists.

Engraved Visiting Cards

If you have a plate and want some cards engraved from your plate, or if you would like to have a plate made give us your order. We have arranged to have all engraving orders done promptly and satisfactory.

CALL AND SEE OUR SAMPLE TYPES.

THE REVIEW

A Want Ad in The Daily Review

will find the right worker for that job. For the work-seekers who are versed and practised in "nowadays ways" of finding work to turn FIRST to the offers of employment found in THE DAILY REVIEW, "which is why" an employer is enabled to choose the BEST man or woman for the work to be done

Dr. T. P. McCullough
166 Brock Street
Specialist Eye, Ear, Nose
and Throat

THE DAILY REVIEW

Scranton Coal

VOL. LXV., NO. 82 PETERBOROUGH, ONT., CANADA, SATURDAY, APRIL 6, 1912 TEN CENTS PER WEEK.

BRUTAL MURDER COMES TO LIGHT

With Head Battered in and Rope Around His Neck Body of Man is Found in Yard of Hydro-Electric Commission.

Injured Man in Hospital Makes Unsatisfactory Statements to Police.

Special to the Review.

Toronto, April 6—A man named J. Rosenthal, who was, until a fortnight ago, interpreter at the General Hospital, was found brutally murdered in a pole yard of the Hydro-Electric Commission, on Strachan Avenue, this morning. The back of his head was battered in and round his neck was a rope by which the body had apparently been dragged through the mud for some distance. The police believe that Rosenthal, who was a well dressed man, was decoyed to the rear of the cattle market by toughs who pretended to have a box of scrap iron to sell, and, while rolling a cigarette at this point, he was slugged. On finding their victim dead, the men made haste to drag the body to a more secluded spot. Rosenthal is said to be the father of Harry Rosenthal, former manager for Tom Longboat.

Eli Dunkelman, who was seen coming from the vicinity of the murder this morning, badly beaten and covered with mud, is in the hospital. His statement that he had a bad fall is not satisfying to the police. They believe he knows something about the murder but is afraid to tell.

PROBABILITIES

Southwesterly winds, warm, showers to-night. Sunday, unsettled and becoming cooler with northwest winds.

Interesting news for shoppers on page seven.

MAY CASHIER IMMORAL OFFICERS

New York, April 6.—A special cable to The New York Herald, from London says:

It is reported that the King is about to issue an order that all army and navy officers who are proved culpable as co-respondents in divorce actions shall be cashiered.

Credence is given to the report because of the attitude of the King and Queen toward divorced men and women, who, as a rule are barred from all court functions.

Judgeship For Haughton Lennox?

Barrie, April 6.—It is reported here that Haughton Lennox, M.P. for South Simcoe, will be one of the new Ontario judges. Already several Conservatives are looking for the party nomination.

The Bear No Longer Sulks.

London, April 6.—Russia has definitely agreed to participate in the "six power" loan to China to the extent of $50,000,000, says The Daily Telegraph's St. Petersburg correspondent.

YOUNG PRINCE ON A VISIT TO "GAY PAREE."

THE PRINCE OF WALES AS A "MIDDY"

During the stay of the Prince of Wales in Paris he will be the guest of the Marquis and the Marquise de Breteuil.

The two sons of the host and hostess, François and Jacques, twenty and eighteen years old, will be the companions of the Prince while he is in Paris. One of the main objects of the visit of the Prince is that he may perfect his French. For that reason he will engage in conversation with the host and hostess and their sons exclusively in the French tongue.

SIX HUNDRED MILES OF COUNTRY ARE THREATENED

MARRIED HIMSELF

Terre Haute, Ind., April 6—The Rev. John Peters, performed a marriage ceremony for himself and Miss Maude Bowman at Annapolis, Ill. The minister who was to have officiated was flood-bound and could not reach Annapolis.

From Columbus, Ky., to Vicksburg, Miss., Is In the Danger Zone and Devastation May Occur at Any Moment—Don River In Toronto Is Also Unruly and Severe Damage to Property Results.

Cairo, Ill., April 6.—The Mississippi is still rising here and the Ohio is rising up as far as Louisville, and small streams are pouring unprecedented volumes of water into both rivers. The lowest river district faces a crisis.

Six hundred and thirty-eight miles of the Mississippi are seriously affected, that being the distance between Columbus, Ky., and Vicksburg, Miss. The greatest strain, where the levee is liable to break any time extends from Columbus, Ky., to Helena, Ark., a distance of 318 miles.

The flood death list probably was brought to eighteen yesterday. This is not positive, however, as reports of loss of life have proved inaccurate in some instances and doubtless persons have been drowned in remote settlements and the facts not made known.

The property loss last night was conservatively estimated at $1,500,000. Relief work is going on as rapidly as interrupted transportation facilities will allow. At Hickman, Ky., 3,000 are sheltered in tents, provided by the federal and state governments. Food is being supplied in all localities where the local supply has been exhausted. There has been little suffering from hunger.

Many Towns Threatened.

St. Louis, April 6.—The Mississippi River at St. Louis registered 30.8 feet at sundown, a rise of .2 since morning and four-tenths in 24 hours. Unless there are heavy rains in this vicinity within a week, the river is not expected to pass the 31-foot stage.

The flood situation at Caruthersville, Mo., is very serious, the river rising at the rate of five inches in twenty-four hours, and the stage has passed that of 1903 by 25 inches.

Every store in the city was closed yesterday and 2,000 men employed in them joined the already large force of flood fighters.

No water is in the streets of Caruthersville, but the flood from the Point Pleasant gap is fast filling up the little river basin, several miles back of the city.

The levee in Caruthersville is the key to the flood situation of the entire St. Francis Valley. Should a break occur here, the entire basin, filled with thickly settled towns, will be swept by water.

Don River Flooding.

Toronto, April 6.—When the great accumulation of ice on the River Don broke loose yesterday afternoon, 200 yards of C. N.R. track at East Don Station were washed out, three trains were held up, and the damage to the company was estimated at $20,000. Two children were saved from death by the plucky action of a lumberjack just opposite the Rosedale sawmills. Two families were flooded out and the homes were damaged slightly by the heavy chunks of ice. Several dams were torn away by the rushing torrents of ice and water which had risen to a height of ten feet and several small bridges on private property were picked up and thrown clear of the banks. What saved the ice and water from probably destroying property in the city was a jam at the confluence of the east and west branches of the river about six miles of its mouth. Here the ice towered to a height of 20 feet and ice was scattered over fully fifty acres.

"It is getting worse," was the reply made to an inquiry at Rosedale Station early this morning. "If it rains the devastation will be awful."

Dougall Montgomery, a lumberjack at Rosedale saw mills, saved two George street boys from drowning. They were playing on the ice when the flood picked them up. Several yards from shore one of the boys jumped from an ice floe into the water and was rescued by Montgomery. The other lad was afraid to jump. The raging water washed his raft down the river about 200 yards when it struck the shore and the boy jumped to land.

At two o'clock this morning the ice in the Humber River commenced to break and it is feared that considerable damage will be done to-day unless the ice goes out into the lake. Owners of the boathouses at the mouth of the river are afraid that their property will be flooded.

Floods In West Ontario.

London, Ont., April 6.—Many points in this district report serious flood conditions as a result of the warm winds yesterday breaking up the ice. At St. Mary's the Thames has smashed a dam and covered part of Water and Queen streets. Cellars are flooded, and the Baird Co. has lost considerable lumber.

At Cold Stream, near Strathroy, Marsh's dam was carried away. Alexandra Park and other lowlands at Strathroy are flooded. A large area of low ground around Prairie Siding is under water.

Grand Trunk workmen left last evening on a special train to repair a washout at Kincardine.

Fight Warm In Michigan.

Detroit, April 6.—Two delegations of 192 members, one for President Taft and the other for Roosevelt, will represent Wayne County at the State Republican convention at Bay City April 11. At the county convention yesterday the Taft supporters elected in regular convention a solid delegation. The Roosevelt followers, after a heated contest, called a separate convention and took similar action.

OF INTEREST TO INSURANCE HOLDERS

Montreal, April 6.—A point of interest to very holder of a life insurance policy in a fraternal organization is raised in a suit entered by J. H. Hodges et al, against the Commercial Travelers' Mutual Benefit Society, the action being for the recovery of the amount of a policy taken out in the defendant society by the late John H. Hodges.

The society claims that at the time of the death of the latter a fixed premium was three days' overdue and consequently the deceased lost all rights in the society.

The plaintiff claims on the other hand that the assured, his father, had not received notice that such premium was due, and further that for several years prior to his death the society had accepted without protest and unconditionally amounts over due by him.

"CRAZY SNAKE" HAS PASSED AWAY

Oklahoma City, Okla., April 6.—"Crazy Snake," the Indian responsible for the last uprising in Oklahoma, died yesterday, according to a report received from Vinita. The old chief's end came near Old Hickory, the stamping ground of the Creeks in 1908.

The Indian had always contended that his tribe was robbed of its land by the whites.

Sugar Millionaire Dead.

New York, April 6.—William Dick, who started as a small grocer here many years ago, and later became a factor in the American Sugar Refining Co., died yesterday in his ninetieth year. His granddaughter, Doris Dick, is the wife of Henry O. Havemeyer, Jr. He leaves a fortune running into many millions.

Former Mexican Minister Robbed.

Paris, April 6.—The residence of Senor Sebastian Mier, former Mexican Minister to France, was robbed yesterday. The thieves secured jewels valued at $50,000.

Trying to Release Fuchs.

Niagara Falls, Ont., April 6.—An effort is being made by friends of William R. Fuchs, Toronto, held on the American side to answer to the grand jury for alleged issuing of worthless checks for $32, and passing it on Walter J. Corby, Niagara Hotel, to obtain his release by settling the account.

John Wicks, Toronto, promised Corby to make good the amount if he would refuse to prosecute Fuchs. Wicks was referred to District Attorney Ackerson of the grand jury, whom he will interview in Lockport to-day.

Imported Potatoes Cheaper.

Montreal, April 6.—Potatoes from England, Ireland and Scotland are now being served on Montreal tables. Three thousand bags have recently been received, and are being sold at $2 a bag.

The potatoes, imported from across the Atlantic, cost from $1.35 to $1.40 a bag, against $1.75 for the Canadian article.

A few baskets of new potatoes have been received from Florida, but they are a luxury, and cost about $3 a bushel.

He Will Survive.

Hamilton, April 6.—The condition of George Skillicorn, the young Englishman who swallowed poison Thursday, and who was removed to the City Hospital, was greatly improved last night, and it was stated at the hospital that he would probably recover.

Eight Killed by Avalanche.

Innsbruick, Austria, April 6.—A party of eight professors and students from Laibach University, while making a tour in the mountains near here were overwhelmed by an avalanche on the Hochstuhl and all were killed.

EXPECT IT TO BE SATISFACTORY

Ottawa, April 6.—Rt. Hon. R. L. Borden and Mrs. Borden left yesterday afternoon for a two weeks' holiday trip to Hot Springs, Virginia. Hon. George E. Foster will be acting Premier in the meantime. Most of the Ministers are out of the city over Easter, and there will be no council meeting until Tuesday.

On Monday the negotiations with the West Indies delegates will be resumed, and the conference will close on Tuesday, when an official announcement will be made.

It is the general impression at Ottawa the conference will be successful. "We are not without hope," in a cheerful tone, was the reply of Hon. George E. Foster to a question as to how negotiations were succeeding.

POLITICS A CURSE TO PUBLIC INSTITUTIONS SAYS DOCTOR

Dr. C. K. Clark, Former Superintendent of Toronto Asylum, Says All Such Places Should Be Emancipated From Political Influence If They Are To Be Efficient—Favors an Independent Commission.

Toronto, April 6.—Some straight-from-the-elbow remarks about the administration of provincial institutions, coupled with words of commendation for Hon. W. J. Hanna, were made by Dr. C. K. Clarke, superintendent of the General Hospital, at yesterday's meeting of the Canadian Hospital Association at the Parliament Buildings.

"Asylums must be emancipated from politics," he declared, in the course of a short address, reminiscent of some of his experience with regard to the management of institutions for the insane.

"I recognize political influence as the curse of the whole service," he continued. "I'm not afraid to say it, but I suppose you are."

Dr. Clarke said that the public don't understand institutions for the insane or the insane people themselves.

"We can't deny the fact," said he, "that the public regard them with horror. But I left the work reluctantly, because my whole heart was in it. However, I saw I couldn't institute the reform I had in view.

"Larger staffs are needed," he declared, "and the physicians in charge should be freed from clerical work." Dr. Clarke also referred to the salaries paid to attendants, etc.

"For $20 a month," said he, "the right kind of men can't be got. They are transients. The salaries are not at all commensurate with the service given. Now that I am out of the work, I can't see why I was such an idiot to stay there so long."

In contrasting the state of affairs that existed prior to the regime of the present Provincial Secretary. Dr. Clarke paid a tribute to Hon. Mr. Hanna.

"I am fully convinced," said he "that Mr. Hanna sees further than his nose, and that he has in view the placing of all these institutions on a high plane."

A broad-minded commission, unhampered by political influence was what Dr. Clarke recommended for the administration of provincial institutions.

"Superintendents should be appointed by reason of merit," he said, "rather that because they have been faithful to a political party."

Dr. Clarke, in conclusion, urged the establishment of psychiatric clinics in university centres.

"The Government would find it money well spent," he said.

One of these clinics has already been established in Boston and another in Baltimore. He hoped the next one would be in Toronto and in connection both with the hospital and the university.

"We must have proper equipment and proper men to carry out the work," he continued. "We must not be hampered in institutions as we are. The time has come when we must have psychiatric clinics. It is a public right."

He thought the establishment of one or two of these clinics in connection with the new general hospital should be effected without delay.

Dr. E. H. Young of the Rockwood Hospital for the Insane, Kingston, said that the work of these institutions was not made public sufficiently. He startled the audience by telling that in the Rockwood Asylum four nurses and two orderlies attend to forty crazy men and there hasn't been an accident. Dr. Young maintained that the public didn't know what good work was being done in these institutions.

"Why, oftentimes," said he, "a man with insipient insanity is sent around the world to look at cathedrals, and if you would treat a case of insipient typhoid that way, you'd be laughed at, or charged with malpractice. The patient should be put on his back in bed." (Laughter.)

Tried to Murder Manchurian Viceroy.

Tientsin, April 6.—An attempt was made at noon yesterday to assasinate Gentral Chao Erh-Hsuan, the viceroy of Manchuria, in Mukden, according to a message from there.

Two shots were fired at the viceroy as he was entering his yamen. No arrests were made.

The authorities believe that a conspiracy was instigated by Manchus because of General Chao's activity in behalf of the association for the preservation of peace, a Republican organization.

SYRACUSE PIANO FACTORY BURNED

Syracuse, N.Y., April 6.—The plant of the J. E. Davis Piano Co. at Cortlandt was destroyed yesterday morning with a loss of $250,000. The plant consisted of two brick buildings, which were erected eight years ago. Considerable dry lumber was stored in one of the buildings, but the origin of the blaze is unknown. The firemen could do little with the fire, and both buildings were rapidly consuemd. About 150 men are thrown out of work.

MIGHT HURT STEEL TRUST

Washington, April 6.—An adverse report on the House steel revision bill, signed by all the Republican members of the finance committee except Senator LaFollette, was submitted to the Senate yesterday. The bill is denounced as ill-advised and unfortunate.

It is declared the enactment of the bill would reduce protection below the margin of safety and tend to destroy one of the most important industries of this country. The committee contends that hearings of 245 different industrial concerns of eighteen states showed a widespread opposition to the revision of the present rates, and that representatives of 225 manufacturers of machine tools testified that putting machine tools on the free list would compel the closing of their factories.

Among numerous other reasons given by the committee for its opposition to the Democratic bill is cited the absence of a report from the tariff board on metals.

Try a Review Want ad, It pays.

CANADIAN LINE PLANS TO ENTER AMERICAN METROPOLIS

Sir William Mackenzie and Party Visit Buffalo In Quest of an Outlet Into New York State — Conference Is Held With Thomas C. Mitten of the Morgan Interests—Result of Meeting Is Kept Dark.

Buffalo, April 6.—An outlet through Buffalo to New York either via the Lackawanna or the Erie with a bridge over the Niagara River at Niagara Falls in conjunction with the International Railway Co., is the plan of Sir William Mackenzie of Toronto, head of the Canadian Northern, who was in Buffalo yesterday with a party of capitalists and officials interested in the steam and electric system in which the Canadian Northern is the principal factor.

"The Canadian Northern is seeking an outlet into New York State, and the east. What is more, we will get it, too. Just when or through what channels I cannot now say," said Sir William, when questioned as to his railway's proposition.

With Sir William were D. B. Hanna, third vice-president of the Canadian Northern; E. F. Seixus, the general manager; and J. M. Aird, assistant manager of the Niagara, St. Catharines & Toronto Railway Co., which is closely identified with the Canadian Northern; E. R. Wood, Noel Marshall and A. W. Smith.

Shortly after the arrival they went into conference with Thomas G. Mitten, chairman of the board of directors, and Thomas Penny, president of the International Railway Co. With them also is Nelson Robinson, the widely known New York financier, who represents the Morgan interests in the financing of the proposed extension. While Sir William declined to discuss the plans, it can be stated that they include the extension of the Canadian Northern, which now stops at Toronto, to Hamilton.

From there construction will be made by the Niagara, St. Catharines and Toronto until such time as the latter line may be converted into a steam railroad. Such a construction will bring the Canadian Northern to Niagara Falls, Ont., and form the first link in the line to New York.

At the Falls the situation is that the Niagara, St. Catharines and Toronto owns the necessary land for a bridge approach on the Canadian side. On the American side the International controls a similar site. The proposition is to construct a bridge, and one of the questions under discussion yesterday was whether the bridge shall be a joint affair or erected by one road and traction rights leased to the other. The question of furnishing power also is understood to be under discussion.

From the American side of the Falls to Buffalo the projected frontier western terminal line is understood to figure in the Canadian Northern's plan of getting into Buffalo. Eastward from this city the Lehigh, the Erie and the Lackawanna have been under consideration as a possible eastern outlet to New York. The Lehigh, with its business affiliations with the Grand Trunk, a rival to the Canadian Northern, has, it is understood, been practically eliminated from consideration and either the Erie or the Lackawanna is looked to as the most likely to New York connection.

Asked yesterday in regard to the long proposed line from Port Colborne through Crystal Beach and Erie Beach to Fort Erie, Sir William referred enquiries to Vice-President Hanna who said:

"We have the line from Port Colborne to Fort Erie under very serious consideration. The right of way has been secured, and we hope to begin actual work of construction this spring, probably at the Fort Erie end. We are now in communication with Manager Weber of Erie Beach over some details of the project."

New Electric Road.

Niagara Falls, Ont., April 6.—Following the conference in Buffalo, Sir William Mackenzie, and Thomas Penny, president of the International Railway, which operates many electric lines on the frontier and is said to be controlled by the Mackenzie-Mann interests, yesterday afternoon inspected the site of the proposed new bridge over the Niagara River. It is understood that the Buffalo conference was for the purpose of discussing the new bridge, together with the entrance to New York for the Canadian Northern. It has been decided to make provision in the new bridge for steam and electric railways, carriages and pedestrians.

Nelson Robinson, representing Morgan interests, participated in the conference, it is believed, with the result that New York banking firm will finance a new electric road from here to Buffalo to connect with the Niagara, St. Catharines, Toronto Railway. The projected frontier western terminal line is understood to figure in the Canadian Northern's plan of getting into Buffalo. The Erie and Lackawanna lines have been under consideration as possible eastern outlets to New York.

Another conference will be held shortly, after which the entire details will be made public, the officials intimated.

BURGLARY AT DUNDAS

Dundas, April 6.—A daring attempt to burglarize Grafton & Co.'s store and head office was made about 1.40 yesterday morning by three men, who were interrupted by Night Officer J. F. Lumsden.

The officer hearing a noise, went to the rear of the big building to investigate. One of the men gave the alarm. Lumsden chased one man for five blocks and fired three shots, wounding the man slightly, but he made his escape towards the city.

Iron bars to assist in the work were stolen by the gang from R. J. Johnston's shop.

NAVIGATION IN ST. LAWRENCE

Quebec, April 6.—At a meeting of the council of the Quebec Board of Trade it was decided to memorialize the Government afresh in regard to winter navigation of the Lower St. Lawrence. The memorial will set forth the new records made by the Government steamship Montcalm and the steamer Mahone during the season just passed. The memorial will set forth the possibilities of winter navigation, especially when carried on by larger and more powerful boats.

Another memorial is to be submitted to the Government in regard to the deepening of the St. Lawrence be-

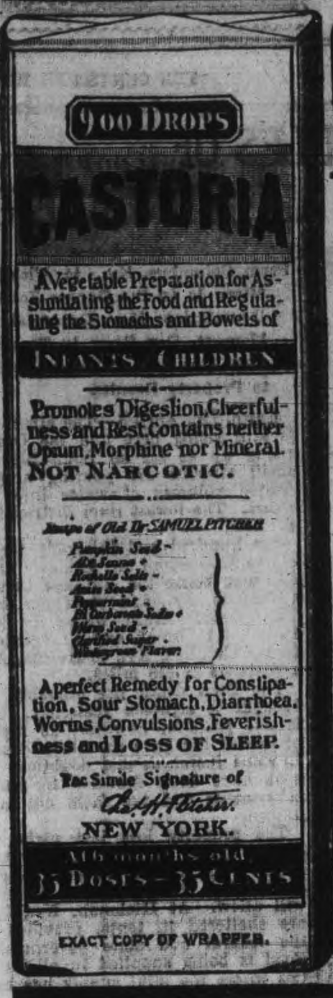

CASTORIA

For Infants and Children.

The Kind You Have Always Bought

Bears the Signature of

In Use For Over Thirty Years

CASTORIA

THE CENTAUR COMPANY, NEW YORK CITY.

The Daily Review

SATURDAY, APRIL 6, 1912

ABOLISHING TREATING

The policy of the government on the liquor question was enunciated by Sir James Whitney in the legislature in reply to Mr. Rowell's resolution for the abolition of the bar. In brief, the government proposes to enact legislation that will make illegal all treating in a bar, and to enforce that law will provide departmental regulations to ensure the cutting off of the license of any hotelman caught violating it. The treating system is undoubtedly at the root of a large part of the drink evil, but the Whitney compromise can scarcely be said to be very satisfactory. In the working out, it will not reduce drinking materially, except possibly in the case of groups of three or four or half a dozen men.

The working of such a law is likely to be somewhat like this: Two or three men meet. An invitation to have a drink follows, and they line up before the bar. Each gets what he orders, but the law steps in to say that one must not pay for the others. Therefore, with mutual consent, each pays for his own drink, or drinks, instead of each "standing treat," and thus equally dividing the expense. The solitary drinker is not molested. The prohibition of treating will not prevent two or three friends, or half a dozen from passing an evening in the bar together, or sitting down for a jamboree. All that is imposed is that each man must bear his own expenses. In the majority of cases, the expense end will work out very much the same as if there were no anti-treating law. What the actual deterrent effect will be cannot be estimated at present, but certainly the Whitney compromise is by no means satisfactory.

Politically, one fortunate thing in the situation is that Mr. Rowell delayed coming out for the abolition of the bar until the provincal elections were over. In the face of his own personal opinions, his own determination to initiate this policy of abolish the bar, he went through his campaign with his hands over his mouth. The present legislature has under ordinary circumstances, four years of life. The Whitney measure will probably be enacted next session. It will go into operation for a long enough period before the next provincial election that its results can be fairly estimated. If it does not offer the solution that the people of Ontario at large, want, there will be time for Sir James Whitney to come out with a measure of a much more sweeping nature. Temperance sentiment in Ontario has gained great ground. Of 811 municipalities 444 are already dry, and in 118 local option has been defeated by the three-fifths clause, making 562 municipalities that have by a majority vote declared for total abolition. This is a very satisfactory condition, indeed. If the doing away with the treating system lessens to a very large degree the evils of the drink traffic, it is quite probable that the moderate people will vote for a continuance of the restricted license system. This would avoid the question of compensation that would arise immediately were complete abolition enforced.

The government step is not at all radical, but if it proves, as seems likely, to be an inefficient measure, there will be time for an advance of much wider scope.

THE MORINE CHARGES

The charges made on the floor of Parliament by Mr. Carvell against Hon. A. B. Morine, chairman of the Public Inquiries Commission, were very serious. The government recognized their gravity, Premier Borden saying that they would immediately be looked into, and prompt action would be taken on the findings. The promise of immediate investigation by the government, to which many of the facts alleged by Mr. Carvell were quite new, was in striking contrast to the Laurier action in blocking the inquiry into the $60,000 bank account which Hon. Frank Oliver, a cabinet minister, was charged with having paid out for political purposes. When the Laurier administration was forced to go to the country on the reciprocity question, it managed to shut off the demand for the inquiry, shielding the Edmonton minister, apparently against his will.

The Morine business may or may not be as was alleged by the New Brunswick Laurierite. Certainly, the statements would not lose in the telling by a bitter foe of the Borden government, and a man who seemingly was anxious to find some method of upsetting the inquiries the commission had on foot. The statement that was given out by Hon. Mr. Morine cleared up much of the ground covered by the Carvell charges. It was quite evident that Mr. Morine had been through some very stormy times in the Newfoundland political arena. His admission that while acting as legal adviser for the Reid family he sat in the cabinet, and assisted in handing to the Reids a thirteen million dollar contract, is not conducive to the fullest of confidence in his high moral standing. It may be that the exceptional character of the situation quite justified Mr. Morine. Canadian politics very often reach a low level; but the rule obtaining here that cabinet ministers must be free from outside relationships of such a nature is seldom broken.

It is to be hoped that the investigation will be quite thorough. Mr. Borden is a man of such high standing; his government has been actuated by motives of such patriotism; its actions have been so commendable in practically every detail that we may be assured its high standard of conduct will be observed in this case. Mr. Morine should have every facility for furnishing proofs that he is free from blemish. If it should be proved that he was guilty of misconducts even twenty years ago, and as far away as Newfoundland, the Borden government should have no hesitation in taking the required steps. The opinion of the people is back of it in every effort to keep its administration entirely free from the crooked and devious ways of Laurierism.

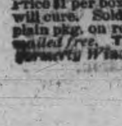

Wood's Phosphodine, *The Great English Remedy.* Tones and invigorates the whole nervous system, makes new Blood in old Veins, *Cures Nervous Debility, Mental and Brain Worry, Despondency, Sexual Weakness, Emissions, Spermatorrhœa, and Effects of Abuse or Excesses.* Price $1 per box, six for $5. One will please, six will cure. Sold by all druggists or mailed in plain pkg. on receipt of price. *New pamphlet mailed free.* The Wood Medicine Co. *(formerly Windsor)* Toronto, Ont.

THE MARKETS.

Chicago Wheat Futures Close Higher, Liverpool Exchange Closed—Live Stock—Latest Quotations.

CHICAGO, April 5.—Crop damage reports were used with effect to-day in bringing about higher prices for wheat. Nebraska in particular joined the bunch of states that sent in complaints of growth having been stunted or killed. Closing figures were 1-8c to 3-8c above last night. Corn finished unchanged to 1-8c to 1-4c, oats at 1-8c to 1-4c advance and provisions with a decline of 7 1-2c to 12 1-2c.

Liverpool and other European grain exchanges were closed on Friday.

Winnipeg Options.

	Op.	High.	Low.	Close.	Close.
Wheat—					
May, old	101¼	102	101⅛b	101⅞a	101¼
May, new	101½	101¾	101½	101⅝b	101⅜
July	02⅜	103	102⅝b	103a	102¼
Oats—				To-day.	Yester.
May				48⅝b.	47⅞
July				46⅝	46⅝

Toronto Grain Market.

Wheat, fall, bushel	$0 96 to	$0 97
Wheat, goose, bushel	0 93	....
Rye, bushel	3 10	....
Oats, bushel	0 50	0 52
Barley, bushel	0 80	0 90
Barley, for feed	0 65	0 75
Peas, bushel	1 15	1 20
Buckwheat, bushel	0 63	0 65

Toronto Dairy Market.

Butter, creamery, lb. rolls	0 37	0 38
Butter, creamery, solids	0 35	....
Butter, separator, dairy, lb.	0 34	0 35
Butter, store lots	0 31	0 33
Cheese, new, lb	0 16½	0 17
Honeycombs, dozen	2 50	3 00
Honey, extracted, lb	0 13	....
Eggs, new-laid	0 24	0 25

Buffalo Grain Market.

BUFFALO, April 5.—Spring wheat, nothing doing; winter wheat firm.

Corn—Higher; No. 3 yellow, 81c; No. 4 yellow, 78¾c; No. 3 corn, 79c to 79½c; No. 4 corn, 76¾c to 77¾c, all on track, thru-billed.

Oats—Higher; No. 2 white, 60¼c; No. 3 white, 59¾c; No. 4 white, 58¾c.

CATTLE MARKETS.

East Buffalo Cattle Market.

EAST BUFFALO, April 5.—Cattle—Receipts, 175; slow.

Veals—Receipts, 1100; active and steady, $5 to $9.

Hogs—Receipts, 4000; active and 10c to 15c higher; heavy and mixed, $8.35 to $8.40; yorkers, $7.75 to $8.35; pigs, $7.25 to $7.50; roughs, $7.25 to $7.40; stags, $5.50 to $6.25; dairies, $7.75 to $8.30.

Sheep and Lambs—Receipts, 7000; active; lambs and yearlings 10c higher; lambs, $5.50 to $8.60; yearlings, $6.50 to $7.50; wethers, $6.25 to $6.50; ewes, $5.60 to $6.15; sheep, mixed, $2.50 to $6.25.

Chicago Live Stock.

CHICAGO, April 5.—Cattle—Receipts, 2000; market slow; beeves, $5.40 to $8.65; Texas steers, $4.50 to $5.90; western steers, $5.35 to $6.85; stockers and feeders, $4.25 to $6.60; cows and heifers, $2.60 to $6.70; calves, $5.75 to $8.50.

Hogs—Receipts, 13,000; market active, strong, 5c higher; light, $7.55 to $7.95; mixed, $7.60 to $8; heavy, $7.65 to $8.02½; rough, $7.65 to $7.75; pigs, $5.25 to $7.50; bulk of sales, $7.80 to $7.95.

Sheep and Lambs—Receipts, 5000; market active, generally steady; native, $4.40 to $6.50; western, $4.50 to $7; yearlings, $6 to $7.15; lambs, native, $5.65 to $7.75; western, $6.25 to $8.25.

Lionizing Sir Rodolphe.

London, April 6.—Sir Rodolphe Forget, after a very brief sojourn here, has proceeded to Paris. He will return shortly and will be tendered a dinner, presided over by Bonar Law, leader of the Unionists in the British House of Commons. Sir Max Aitken and other prominent Canadians will be present, and the speech of the member for Charlevoix and Montmorency in Canadian affairs on this occasion will doubtless be of interest to people on both sides of the Atlantic.

River Under Bison City.

Buffalo, April 6.—An underground river has been discovered under Main street, at one of the busiest corners of the city. Drillers, while locating the foundations for a new bank building lost their drills soon after striking the 65-foot level. Tests showed that they had struck a stream of running water. The water backed up in the hole for a distance of 25 feet, or about the level of Lake Erie, and the belief is expressed that the stream has its outlet in the lake.

NEW STRENGTH IN THE SPRING

Nature Needs Aid in Making New Health Giving Blood

In the spring the system needs a tonic. To be healthy you must have new blood just as the trees must have new sap to renew their vitality. Nature demands it, and without this new blood you will feel weak and languid. You may have twinges of rheumatism or the sharp stabbing pains of neuralgia. Often there are disfiguring pimples or eruptions on the skin. In other cases there is merely a feeling of tiredness and a variable appetite. Any of these are signs that the blood is out of order—that the indoor life of winter has lessened your vitality. What you need in spring is a tonic medicine to put you right, and in all the world of medicine there is no tonic can equal Dr. Williams' Pink Pills. These pills actually make new rich, red blood—your greatest need in spring. This new blood drives out the seeds of disease and makes easily tired men, women and children, bright, active and strong. Mrs. Murray Marshall, Zephyr, Ont., says —"I do not believe I would ever have been well and strong again but for Dr. William's Pink Pills. I was so weak and nervous that I could not be left in the house alone. I would take weak spells with my heart and think I was going to die. I tried doctors and electric belts, but they did me no good. Then a friend urged me to try Dr. William's Pink Pills. To my surprise, I soon noticed my appetite improving, and from that on I improved rapidly until I was enjoying the best of health and I have not been troubled with weakness or nervousness since."

These pills are sold by all medicine dealers or can be had by mail at 50 cents a box, or six boxes for $2.50 from The Dr. Williams' Medicine Co., Brockville, Ont.

The Bavarian postal service utilizes 144 motor vehicles, operated on 57 lines.

REVIEW WANT ADVTS.

The Review want advertisements are read by thousands, for people want what they want when they want it.

If you need help,—Servants hands, or workmen try the Review want ad columns.

If you have anything to sell, from a pickaxe to an Auto, use the Review want ad columns.

If you have lost anything try a want ad in the Review and almost certainly you will recover the lost article. If you want an owner for anything found a Review want ad will bring the owner to light.

One Cent Per Word

Advertisements under this head 1c per word

Advertisers, if they prefer, may use as many as 25 words at the rate of 25c for one insertion, 38c for two insertions, and 50c for three insertions.

RATES

10 Words—1 TIME, 10 Cents
25 Words—1 TIME, 25 Cents
25 Words—2 TIMES, 38 Cents
25 Words—3 TIMES, 50 Cents
25 Words—6 TIMES, 75 Cents
LOCALS (Reading Type 48 cts per inch (4 cents per line.)
LOCALS in Dark Type 60c per inch (5 cents per line.)

Wanted

WANTED

AN EXPERIENCED GENERAL SERVANT by 1st of May. Apply at Review for address.

WANTED

TWO GIRLS FOR REVIEW BINDERY. Apply at once to Mr. D. Moore. 3d

For Sale or To Rent

HOUSE FOR SALE

ONE AND HALF STOREY BRICK HOUSE in west end of city, on car line; 8 rooms. Apply— 65 McDonnel Street. 1m

FOR SALE—$3000—FOR SALE

FOR SALE AT THE PRICE OF $3,000—THAT Eligible Residence, No. 147 Hunter St., East. Brick, steam heated, modern conveniences, seven bedrooms, fixed basins and taps in bed rooms, billiard room in basement. Ten minutes walk from post office. Apply to Mr. E. A. Peck, Peterborough

FOR SALE

Will sell at a bargain, or exchange for Western property, Saskatoon real estate preferred, that up-to-date and modern Dwelling being No. 296 Margaret Avenue., Peterboro'. Address — W. H. G. Armstrong, P. O. Box 1532, Saskatoon, Sask

FOR SALE

BRICK HOUSE, almost new, centrally located, on car line, nine rooms. Third floor finished with three rooms and heating register— Hot air sunshine furnace; gas connections; electrice light and phone; hardwood floors; pleasant and cheerful situation. For sale at a bargain. Apply to Box "M" Review Office.

Bargains in Properties

Barber Shop: Outfit, Case, Chairs, Stove, etc
Building Lots: $100 to $200. Terms $10 Cash. Balance monthly.
5 Houses with Stables. Good Lots.
5 Modern Houses centrally located, $2800
Blacksmith Shop
Houses to Rent
Houses for Sale
Houses for Exchange
Farms of all sizes, descriptions and localities For Sale

J. T. O'CONNELL & Co. 136, Hunter St., Peterborough.

FOR SALE

Iron Pipes for water and steam Posts, Belting Pulleys, Shafting. Chains, Iron and Wood Pulleys, Steal Beams, Rails, Wire Fencing new and slightly used. Very cheap. Send for Catalogue, and state what you need.

The Imperial Waste & Metal Co. 7 Queen Street — MONTREAL

Spanish Court Honors Diaz.

Madrid, April 6.—Gen. Porfirio Diaz, ex-president of Mexico, continues to be the recipient of marked honors here. Yesterday at the Good Friday religious services a special tribune beside that of King Alfonso was provided for the former Mexican executive, and he is daily in attendance at receptions in court circles.

Brockville Woman Ends Life.

Brockville, April 6.—Mrs. W. C. Fox, 42 years of age, the wife of a blacksmith, committed suicide yesterday at her house by drinking carbolic acid. She was found by one of her eight children lying on a bed insensible and died on the way to the hospital. No cause can be assigned.

An international exposition of irrigation and rice culture will be held in Italy in October and November.

PILES CURED IN 6 TO 14 DAYS Your druggist will refund money if PAZO OINTMENT fails to cure any case of Itching, Blind Bleeding or Protruding Piles in 6 to 14 days, 50c.

APRIL, 1912

Late Spring, no time for long talks. ACTION is the command. Obey promptly.

Your Garden, Your House, and Your Own Home. Not Your Landlord's.

My Land near Work and School is ready for you, with assistance to build if needed, and on terms within your reach, little more than rent, and yet secures to you a Home of Your Own.

T. HURLEY Corner Stewart and Hunter Sts.

Medical

DR. E. V. FREDERICK
M.R.C.S. (Eng.) L.R.C.P. (London)—Surgery and Diseases of Women. 402 George Street. Hours 1.30-3.30—7-8.

DR. BUCHANAN
F.R.C.S., Edinb: M.R.C.S., Eng., L.R.C.P., Lon. Specialist Eye, Ear, Nose and Throat. Phone 519; 169 Charlotte St. Hours—9-11 a.m., 2-4 p.m. 7-8 p.m.

DR. E. A. HAMMOND
Late assistant Westminster Hospital, Brompton Hospital, National Heart Hospital, St. John's Skin Hospital, London, Eng. Also of Rotunda Maternity Hospital, Dublin.
Special—Diseases of Heart, Skin and Stomach
Office—543 Water Street
Bell Phones, Office 463—House 1801

Osteopathy

DR. ASA G. WALMSLEY
Osteopathic Physician
Office over Canadian Bank of Commerce, Hunter Street entrance.
Office Hours—9 to 12 a.m., 2 to 5 p.m. Evenings by appointment.
Office — Phone 649. Residence — Phone 609.

Legal

G. N. GORDON
BARRISTER, SOLICITOR, NOTARY PUBLIC AND CONVEYANCER.
MONEY TO LOAN
Offices upstairs, 1 door south of Madill's Drug Store, 397½ George Street. "Commissioner for New York State." Bell Phone 219. Machine Phone 100

D. O'CONNELL
BARRISTER, SOLICITOR AND NOTARY
Hunter Street, two doors west of Post Office.
DANIEL O'CONNELL

RUDDY & BURNHAM
Barristers, Solicitors, Notaries, etc
Office—No. 379 Water Street, Peterborough
Money to Loan
ROBT. RUDDY, K. C. J. H. BURNHAM, M.A.

A. E. DIXON
Barrister, Solicitor, etc.
Office corner Hunter and George Sts., Peterboro. Entrance next to W. Madill's Drug Store.

R. E. WOOD
BARRISTER, SOLICITOR, Etc. Office removed from Bank of Commerce Building to 435 George street, recently occupied by E. B. Edwards. MONEY TO LOAN.

W. H. MOORE, K.C.
BARRISTER, SOLICITOR, in the Supreme Court etc. Office—Hunter Street, first stairs west of Post Office. Money to Loan.

HALL, HAYES & HALL
BARRISTERS, SOLICITORS and NOTARIES PUBLIC, Hunter Street, Peterborough, next the English Church. MONEY TO LOAN at the lowest rates of interest.
E. H. D. HALL, City Solicitor.
LOUIS M. HAYES, K. C. BASIL D. HALL.

HALL, MEDD & DAVIDSON
(Successors to Stratton & Hall)
BARRISTERS, SOLICITORS, Etc., Peterborough Ont. Office—Corner of Hunter and Water Sts over Bank of Commerce.
R. R. HALL S. T. MEDD W. S. DAVIDSON

PECK, KERR & McELDERRY
BARRISTERS SOLICITORS, NOTARIES
415 Water Street, Peterborough
Money to loan at lowest current rates of interest. Easy terms of repayment.
E. A. PECK F. D. KERR V. J. McELDERRY

Money

BENNET & GOODWILL
BARRISTERS, SOLICITORS, Etc., 375 Water St., Peterborough. Telephone No. 191.
Money at Current Rates Upon Easy Terms
J. W. BENNET E. L. GOODWILL

MONEY TO LOAN
MORTGAGE LOANS ON CITY AND FARM PROPERTY at lowest current rates
PECK, KERR & McELDERRY
415 Water St. Peterborough

Money to Loan at lowest current rates —on— FARM, TOWN OR VILLAGE PROPERTY ON EASIEST TERMS OF REPAYMENT
HALL, MEDD & DAVIDSON
Successors to Stratton & Hall
BARRISTERS. Office—corner of Hunter and Water Streets over Bank of Commerce.

DOMINION CHINESE CAFE
Modern and up-to-date dining rooms also private dining tables. Drop in and try our special Chinese Dishes—nothing but the best of steaks and chops used. We guarantee the best of satisfaction to strangers and all our patrons.
328 GEORGE STREET
Open from 7 a.m. to 2 a.m. Tom Him, Manager

CANADIAN PACIFIC
HOMESEEKERS' EXCURSIONS
APRIL 16 and 30 and every Second Tuesday until SEPT. 17 inclusive
WINNIPEG and RETURN, $34.00
EDMONTON and RETURN, $42.00
Proportionate rates to other points. Return limit 60 days.
Through Tourist Sleeping Cars to Edmonton via Saskatoon, also Winnipeg and Calgary via Main Line.
Ask nearest C. P. R. Agent for Homeseekers' Pamphlet
SETTLERS' TRAINS —TO— WESTERN CANADA
Will leave TORONTO 10.20 p.m. EACH TUESDAY During APRIL.
W. McILROY, Agent

GRAND TRUNK RAILWAY SYSTEM Canada's Double Track Line
EASTER HOLIDAY RATES
SINGLE FARE for Round Trip
Minimum charge twenty-five cents between all stations in Canada.
GOOD GOING APRIL 4, 5, 6, 7, 8th
Return Limit April 10th, 1912.
HOMESEEKERS' EXCURSIONS —TO— WESTERN CANADA via Chicago
April 2nd, 16th and 30th and every second Tuesday thereafter until Sept. 17th inclusive.
WINNIPEG AND RETURN $34.00
EDMONTON AND RETURN $42.00
Tickets good for 60 days. Proportionate rates to other points in Manitoba, Saskatoon and Alberta. Tickets will also be on sale on certain dates via Sarnia and Northern Navigation Company.
LOW RATES TO PACIFIC COAST
Tickets on sale daily until April 15th
SETTLERS ONE WAY TICKETS to Manitoba, Saskatchewan, and Alberta, on sale every Tuesday in March and April.
WHEN GOING TO BUFFALO, NEW YORK PHILADELPHIA, MONTREAL
Travel via Grand Trunk Railway System the only double track route.
Tickets, berth reservations from City Ticket Office, 334 George Street.
B. A. ROSE, City Agent.

Jas. J. Shadgett
Sign, carriage, auto and waggon
PAINTER
Buggy and waggon repairing promptly attended to.
Cor. Aylmer and Charlotte Streets Peterborough, Ont.
Bell Phone 443

Toronto Savings and Loan Company
437 George Street, Peterborough
Paid Up Capital, - - $1,000,000.00
Reserve Fund, - - - $760,000.00
Total Assets, - - - $3,580,549.41
Savings Department
3½% per annum paid Quarterly on Deposits of One Dollar and upwards. Interest accrues from date of deposit to date of withdrawal.
All Savings Accounts are subject to cheque withdrawal.
Debenture Department
4% per annum allowed on sums of $100.00 and upwards.
Debentures issued in terms of from one to five years, with half-yearly coupons attached, representing interest at the above rate.
These Debentures are transferable by endorsement.
MONEY TO LOAN
W. G. MORROW, Managing Director

D. L. & W SCRANTON COAL
THE BEST ON THE MARKET
Egg and Stove..........$7.50 ton
Chestnut..........$7.75 "
No. 2 Nut..........$6.50 "
Wm. SCOTT Co.
Phone No. 264 Both Phones

NA-DRU-CO ROYAL ROSE TALCUM POWDER

THE dainty embodiment of the queenly rose's fragrance. Made of best Italian Talc, ground to impalpable fineness, to which are added soothing, healing, antiseptic ingredients, Na-Dru-Co Royal Rose Talcum Powder keeps the skin soft, comfortable, healthy and beautiful. It is a toilet delight.

25c. a tin, at your Druggist's—or write for free sample to

NATIONAL DRUG AND CHEMICAL CO. OF CANADA, LIMITED, - MONTREAL. 192

Lady Betty Across the Water

By C. N. & A. M. WILLIAMSON

Copyright, 1906, by McClure, Phillips & Co.

When the daylight blue had faded there was a kind of dusky lull; then, as if flames leaped up out of the clear water, river and mountains and sky ran gold, reddening slowly till the color burned deep and vivid at the heart of a rose. From crimson was born violet, soft blue violet that hung like a robe over the mountains, while the living azure of the river was slashed with silver, and as one gazed and gazed, afraid to turn away, there broke a sudden flood of amethyst light out of the floating haze. It was dazzling for a moment, but before one realized the change the brilliance had been drunk up by purple shadows. The outline of trees and foothills melted into the pansy gloom, and, at last, with one dying quiver of light, all warmth of color was blotted out. Water and sky paled to a pensive gray-blue, and, as the French say, "it made night."

There was a tremendous menu for dinner, such as we used to have for breakfast on shipboard, and droves of things whose names I'd never heard before. Just for curiosity I ordered several of the strangest, and some of them were a great success. For instance, there was "succotash," which sounds as if it might be a guttural insult flung at the mouth of one red Indian brave by another, but when it was (figuratively speaking) flung at mine by a black waiter it turned out to be something more in the nature of a compliment. It looked like beryls mixed with pearls, though it was really only green beans stirred up with American corn, and the two got on so well together you felt they had been born for each other.

It's now about 2 o'clock in the morning, and it seems as if we must have raced across half America, but we have a long, long way to go still, so says the soft brown thing, who looked in on me about an hour ago to ask in a casual way whether, if she should go to Europe to live, she might not be taken for an Italian?

When I was a little girl and my nurse used to make up tales to put me to sleep at night, I would sometimes get impatient and tell her to "go down into the story and find out what happened next." Just now I feel as if that is what I should like to do in my future.

Chapter 15

THE first face I saw on the platform when we arrived in Chicago was Mr. Brett's. He was waiting to help me and looked as fresh as if he hadn't spent eighteen hours in the train. He said I looked fresh, too, but if I did it must have been excitement, as I'd written half the night and dreamed desperately the other half about Potter Parker—dressed like one of those red Indians they have for cigar signs in New York—pursuing me with a jeweled tomahawk.

Mr. Brett had insisted on my telegraphing to Sally before we left New York to say I was coming and asking her to meet the train; therefore we were surprised not to find her at the station. I was rather anxious, and so, I could see, was Mr. Brett. He thought he had better not drive in a cab with me to the friend's house where she was staying, but he told me the name of a hotel where he would go at once and made me promise that I would send him a line by the cabman to say whether everything was well with me.

"Miss Woodburn probably has a headache or perhaps is out of town for the day," said he. "It can't be anything else. Still I shall be a little uneasy till I hear. And you know I hold myself absolutely at your service."

"What about your friend whose business you've come to attend to?" I asked. "I mustn't be so selfish as to interfere with that, whatever happens."

"Oh, I can attend to both interests," he assured me, "without neglecting either. I shan't need to let one interfere with the other. And remember, I won't stir out of my hotel till I've had your note."

Bereft of him, Chicago overawed me and took my breath away. It is a good thing I saw New York first, for if I'd come straight from England with only memories of peaceful London to support me through the ordeal, I don't know but it might have affected my brain.

It was a long drive, though, and as I had time to calm down I saw that numbers of the huge buildings are nobly designed and very magnificent in decoration, making a splendid effect in spite of their vast size rather than because of it. And such shops too! They're like the fairy palaces my nurse used to tell me about, as big as whole cities, where you could get anything you wanted just by wishing.

At last we stopped before a large, handsome house with a lawn round it and no fence. The house was stone in front, but had brick sides, which gave it a queer effect, yet somehow didn't spoil it, and wherever there wasn't a porch it had broken out in bow windows.

I told the cabman to wait and then ran up the four or five steps to ring the front door bell. In a minute a maid came who could have been very smart looking if she had only worn a proper cap.

"Is Miss Woodburn stopping here?" I asked.

"No, she isn't," returned the young woman, with a glint of the eye which seemed to say she would perish sooner than call any one "Miss."

"Are you sure?" I persisted, my heart preparing for a plunge bootward.

"I guess so," said the girl with a superior but not ill natured smile. "She was staying with us, but she went day before yesterday. I don't think she'll be back, because she's gone to take care of a friend who's real sick way back in Ohio somewhere."

"Way back in Ohio somewhere!" The words were like a knell for all my hopes. I didn't know what was to become of me now.

"I am sorry," I said. "Do you know if a telegram came for Miss Woodburn yesterday?"

To be continued

Electricity was first used in a mine in 1879, when a Scotch colliery was lighted with electric lamps.

ABSOLUTE SECURITY.

Genuine Carter's Little Liver Pills.

Must Bear Signature of Brent Good

See Fac-Simile Wrapper Below.

Very small and as easy to take as sugar.

CARTER'S LITTLE LIVER PILLS.

FOR HEADACHE.
FOR DIZZINESS.
FOR BILIOUSNESS.
FOR TORPID LIVER.
FOR CONSTIPATION
FOR SALLOW SKIN.
FOR THE COMPLEXION

GENUINE MUST HAVE SIGNATURE.
Purely Vegetable. Brent Good

CURE SICK HEADACHE.

BABY'S LITTLE ILLS

Baby's little ills are many and need close attention. Worms are among the most common of these ailments—there being scarcely a child who is not afflicted by them at some time or other. These, though, can be readily banished by the frequent use of Baby's Own Tablets — the only remedy sold under the guarantee of a government analyst to contain no opiate or other harmful drug. Concerning them Mrs. Jos. Daigle, Ste. Perpetue, Que., writes: — "My baby was troubled with worms; he was nervous and had no appetite. I gave him Baby's Own Tablets and he was soon well again." The Tablets are sold by medicine dealers or by mail at 25 cents a box from The Dr. Williams' Medicine Co., Brockville, Ont.

The Victoria Woman.

According to fashion authorities the straight, elongated style, with its almost severe simplicity and its narrow skirt, is doomed, and instead there are to be graceful robes and flowing draperies. There will be an important difference, however, between the Victorian modes of the past and those of the near future, inasmuch as the formerly neglected details of cut and outline will receive special attention.

The new Victorian woman will be extremely graceful, so the style makers assert. She will have her waist in its proper place, and her waist will appear small, for she will wear large sleeves and ample skirts.

Gasoline Street Cars.

The first petrol-propelled tramcars used in England on a track have just been inaugurated at Morecambe, when large numbers of experts gathered to witness the trial of the new system. The cost of fuel is stated to be only a penny per mile.

SANOL

The new discovery will positively remove Gall Stones, Kidney Stones, Gravel in the Bladder, and will effect a complete Cure. It will dissolve and remove stones without pain, and there is no necessity for an operation in the future, as Sanol will cure in every case no matter how long standing the disease may be.

SANOL will be found particularly valuable in old cases of Kidney and Bladder diseases.

SANOL is a preparation of herbs and herb extracts, and contains no poisonous ingredients. It's use, therefore, cannot possibly harm either the stomach or intestines.

Sanol per bottle $1.50

Get it from McDERMID & JURY, Druggists, Peterborough, or direct from The Sanol Manufacturing Co., Winnipeg, Man.

A copy of Sanol BOOKLET FREE

TELEGRAPHIC BRIEFS.

There is a great scarcity of unskilled labor at Montreal.

A Belgian family named Peterson was deported from Windsor.

M. K. Everetts, a prominent cheese manufacturer of Smith's Falls, is dead.

John Madden killed himself by gas at his lodging house, 45 Mutual street, Toronto.

More than three thousand Canadians arrived in New York by special trains for the Easter holidays.

Mr. and Mrs. J. O. Williamson of Newcastle celebrated the 60th anniversary of their wedding yesterday.

A two-million-dollar shipbuilding plant will be built at Sault Ste. Marie by a company organized by Mr. Clergue.

Millions of dollars' worth of securities were moved through the city streets to the new home of the Toronto General Trusts Corporation.

A mad dog has bitten several other dogs at Sandwich, and strict orders regarding muzzling will be enforced both in that town and in Windsor.

The Baptist Young People's Union ended its convention in Toronto. A resolution was adopted endorsing the temperance platform of Ontario Liberals.

A despatch from Shanghai disposes of the report cabled from Tientsin yesterday to the Exchange Telegraph Co., stating that Gen. Li Yuen Heng had been assassinated.

The anthracite operators issued a statement objecting to recognize the union of the United Mine Workers of America, which they assert is controlled by the bituminous workers.

When a box car became derailed at Erindale, near Toronto, about eight o'clock yesterday morning and swung, clear across the single track, many trains on the C.P.R. were held up for several hours.

Arrested on a charge of assault, following a collision between his dray and an automobile, George Gotche, a drayman of the Regina Cartage Co., now faces the more serious charge of manslaughter.

The King has approved the Albert medal of the second-class being conferred upon Edward Bell of the Canadian Copper Co., for gallantry in connection with the disastrous fire in South Porcupine.

Historic Places Burned.

London, April 6.—Three destructive fires in historic country mansions occurred last night. The first was in Lake House, in Wiltshire, a fine Elizabethan edifice, full of priceless Jacoban furniture. The Lake House was occupied by Percy Holden Illingworth, member of Parliament, who, with his wife and children, was only saved from death from the flames by the barking of a dog outside the door. As it was, the family made its escape clad only in night clothes.

The other fires were in Rossdhu House, on Loch Lomond, belonging to Sir Ian Colquhoun, and Giggstown Castle, near Nayan, County Meath, Ireland, where alone the damage done aggregated $200,000.

Rebels Take Town.

Jiminez, Mexico, April 6.—Parral fell into the hands of the rebels yesterday. The numbers of the enemy, which looked so large to Gen. Campa in the hour of his defeat, proved to be a force of only 700. They escaped Thursday night, leaving behind them a rapid firer and a mortar, previously captured from the Liberals.

It developed that Gens. Villay and Urbana, the federal commanders, fought alone on Tuesday when they routed Campa. They are believed to have retreated to Mapimi where the main federal forces are said to be mobilizing. The wires to El Paso, were restored yesterday afternoon.

High Brow Prisoners.

The program of a concert given by the Maidstone (Eng.) Orchestral Society to an audience of 200 convicts at Maidstone Prison included works by Mendelssohn, Grieg, and Schubert.

A Regular Preacher.

Rev. Leonard Wood, who died at Singleton Vicarage, Lancashire, Eng., aged 92, had been absent from his parish and pulpit on only two Sundays throughout his sixty-seven years' incumbency.

Dr. de Van's Female Pills

A reliable French regulator; never fails. These pills are exceedingly powerful in regulating the generative portion of the female system. Refuse all cheap imitations. Dr. de Van's are sold at $5 a box, or three for $10. Mailed to any address. The Scobell Drug Co., St. Catharines, Ont. Sold by the Warne Drug Co., Limited.

BIG SALE —OF— LADIES' & GENT'S READY-TO-WEAR CLOTHING AND MILLINERY

On Account of our being overstocked and New Goods coming in we must reduce stock.

Ladies' Suits—all colors — latest styles, regular from $18.00 to $24.00, to go at........ $13.95

Ladies' Skirts—Voile, in this season's styles, from $8.00 to $12.00 to go at................ $7.49

Another lot of Skirts, from $4.50 up to $8.00, to go out at........ $3.49

Waists..........from 39c up to $5.50

Men's Suits, Spring Overcoats, Trousers, Shirts, etc., at positively lowest prices.

Millinery—latest styles at lowest prices.

CANADIAN FURNISHING HOUSE
311 George Street
Opposite Custom House

AUCTIONEER

R. H. ALFORD

Auctioneer and Valuator

Farm and Real Estate Sales Executed Promptly and Satisfactorily

Address Box 33 Lakefield P.O. Phone 87

In Actual Use No Tea Is Cheaper Than The 40¢

RED ROSE TEA "is good tea" 208

When Woman Wins.

'Twas in the year 2011, and the intrepid general was rallying her wavering female troops.

"Women," she cried, "will you give way to manly fears?"

A timid murmur ran through the ranks.

"Shall it be said we are clothed in mail armor?" shrieked the leader.

The murmur grew more confused.

"Will you," came the taunting cry from their gallant general, "show the white feather at this time of the year, when feathers are out of fashion?"

The effect was wonderful, astounding, marvelous!

"Never," roared her noble followers, "never!"

And, forming themselves rapidly into battle array, they once more hurled themselves relentlessly upon the enemy.—New York Call.

For Art's Sake.

Prospective Tenant—I must have a lake in my estate.

"Do you fish, then?"

"No, but my daughter does water colors."—Pele Mele.

BLOCK GAS MANTLES

MOST BRILLIANT AND STRONG 10¢ 15¢ 25¢ FOR GAS, GASOLINE AND KEROSENE

END YOUR MANTLE TROUBLES

If you light with Gas, Gasoline or Kerosene you will eventually use Block Mantles. Buy Mantles by name. Go to your dealer and say firmly, "I want Block Mantles." Dealers write for catalog to THE BLOCK LIGHT CO., YOUNGSTOWN, OHIO makers of THE BLOCK INNERLIN LINED AND BLOCK VY-TAL-TY MANTLES

C. B. ROUTLEY, 379 GEORGE STREET

Extra Special Week

At C. B. Routley's

For the first few days, starting Easter week, we will offer Wall Paper and Dinner Sets at half price offerings.

We always have sold the best goods obtainable at Routley's.

We are now selling an extraordinary special line of Dinner Sets and Wall Papers.

We always shall sell the best goods money can buy, and in no city in Canada will we allow ourselves to be undersold.

REMEMBER your chance to secure one of these wonderful values in Alfred Meekin's 97 piece Dinner Sets cannot be found anywhere outside of this Challenge Sale.

Dainty Room Papers

Don't pay exorbitant prices for your Wall Papers when you can get from us the pick of the European and American, also Canadian manufacturers' goods at such inducements. If your pocket book is light we can adapt ourselves to your needs. If a full purse, no store in the country can show you better goods to select from. Rich and poor will find goods of exceptional opportunity brimming over with values and individuality that lift them head and shoulders above the best in town. Try us once and it will be hard to coax you to trade outside this store.

Our reputation has been built by selling dependable Goods at moderate prices.

379 GEORGE STREET.

C. B. ROUTLEY, 379 GEORGE STREET

C. B. ROUTLEY, 379 GEORGE STREET

C. B. ROUTLEY, 379 GEORGE STREET

YOU CAN BE ABSOLUTELY SURE OF VALUES

If you carefully read the store advertisements and follow them in your buying.

Merchants advertise certain lines because they know these lines will advertise their stores. Because there is something about certain goods, they are put in conspicuous places and the people are told about them. It may be the exclusiveness or newness of design, it may be an unusual quality, it may be an attractive price.

But there is at least one definite, sure reason why a merchant advertises an article and is willing to stake the reputation of his store upon it.

Therefore, when you see an article advertised in THE REVIEW, depend upon it, that article is good value, as good value as can be obtained in that particular store.

MITCHELL MOTOR CARS

Little Six, Six Cylinder
48 h.p., 5 passenger,
Full floating rear axle,
Price $2,250

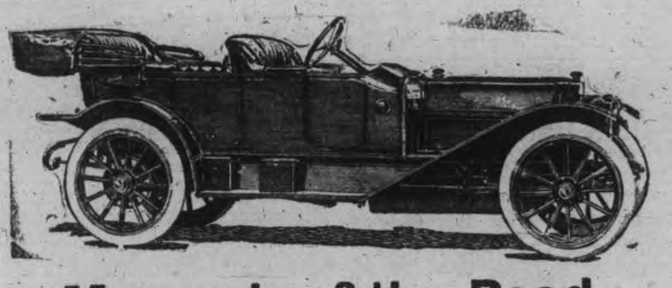

Demountable rims,
Tires 36x4½, central
control, fully equipped.
Price $2,250

Monarch of the Road

Several Reasons why Mitchell Cars are high in Quality and low in Price:—

1st, The Mitchell manufacturers are one of the few firms in America who refuse to partake in the Automobile Trust. They strictly refuse to have an American Financier set their prices and control their stock.

2nd. They do not waste enormous sums of money in unnecessary advertising, but devote the money in replacing parts and and giving service absolutely free to Mitchell owners.

3rd. By having the most modern and up-to-date manufacturing establishment in America with capital of $10,000,000.

4th. By having 13 years experience in building Motor Cars, and by holding their skilled mechanics for years and do not experience the difficulties of various firms with unskilled workmanship.

98½ per cent. of cars manufactured by The Mitchell-Lewis Co. since their inception are still running and giving entire satisfaction.

The Mitchell Cars are on Exhibition for inspection and demonstration at

The Peterborough Garage.

CAREY MOHER CO.,

182 Hunter-st. Phone 899.

Sole Selling Agents for Mitchell, Hupmobile and R.C.H. Motor Cars.

TENDERS

FOR IMPROVEMENTS AND ADDITIONS TO POLICE STATION

Will be received up to

April 20th, 1912

at 3 p.m., at the office of the secretary of the City Trust, for the additions and improvements to the police station.

Plans and specifications may be seen at the office of W. Blackwell, C.E., Water-st.

The lowest or any tender not necessarily accepted.

Dawson Bros.

GROCERS

Corner Park and McDonnel-Sts

Fancy Salt Trout, 3 lbs. for...25c
Finest Salt Herring, per doz...25c
Extra Fine Cooking Apples, pk 35c
Cooking Figs, 4 pounds..........25c
Choice Marrowfat Peas, package 5c
French Mustard in glasses, 3 for..........25c
Fresh Herring in tomato sauce, can..........10c
Gravy Salt, per bottle..........10c
Home-made Pickles, per quart 20c
Choice Dates, per package......10c
Pure Java and Mocha Coffee, per lb..........38c
Pure Marmalade, per glass 15, 20c
Soap Chips special, 4 lbs......25c
Soclean for floors, can.......... 19c
Surprise or Comfort Soap, 6 for 27c

PROMPT DELIVERY.
PHONE 820

27 TRAINS USED TO CONVEY 10,000 IMMIGRANTS

Yesterday morning, a special train consisting of five coaches passed through Peterboro, carrying Italian immigrants to different points in the West, and 400 more passed through Peterboro this morning to seek employment in the Western country.

During this week, no fewer than 13000 immigrants were transported from the Atlantic seaboard to Montreal and the West by the Canadian Pacific, and the Grand Trunk. Of these, ten thousand were handled by the Canadian Pacific in 27 special trains.

Transparent drawing tables, lighted from beneath by electric gamps, are a novelty for draftmen.

EASTER GIFTS

If you are thinking of giving a gift for Easter.
"See our Selection"
Fine Diamond Rings
the birthstone for April
Dainty Pearl and Gold Crosses
Amethyst and Pearl Necklaces
New Gold Bar Pins
Prices very reasonable.
WARNE BROS.
394 GEORGE STREET

EASTER MUSIC

AT ST. LUKE'S.

Morning.

Hymn 157—"Jesus Christ is Risen To-day."
Kyrie—Mendelssohn.
Gloria Tiba—Phillips.
Hymn 164—"Christ the Lord is Risen To-day."
Anthem—"He is Risen"—E. A. Clare.
Hymn 251—"Once, only once, and once for all."
Sanctus—Plummer.
Gloria in Excelsis.

Evening.

Hymn 168—"Come ye Faithful, Raise the Strain."
Magnificat and Nunc Dimittis—Plummer.
Hymn 166—Alleluia, Alleluia, Alleluia.
Hymn 173—"Ye Choirs of New Jerusalem."
Anthem—"Awake Thou That Sleepest."
Hymn 592—"On the Resurrection Morning."
Four-Fold Amen.

Mrs. W. A. Greenslade, Organist.

AT CHARLOTTE STREET

Morning.

Anthem—"The Empty Tomb"—Greig.
Quartette—"The Risen Lord"—Messrs. Lee, Fleming, Downey and Skitch.
Solo—"God Shall Wipe Away All Tears"—Sullivan—Miss Brock.
Anthem—"Why Seek ye the Living"—Cook.

Evening.

Anthem—"Unfold ye Portals"—Gounod.
Solo—"Hosanna" Grainer—Miss Pringle.
Quartette—"The True Easter"—Messrs. Fleming, Downey and Skitch.
Solo—"Our Blest Redeemer," Newton—Miss Brock.
Solo—"Hail, Thou Risen Lord," Shelley—Mr. Downey.
Anthem—"The Resurrection"—Shelley.

Sunrise Service

The usual Easter sunrise prayer meeting will be held on Sunday morning in St. James' Methodist church under the auspices of the Epworth League.

The Whale's Wail.

The fire in the parlor of the Spotted Cow roared up the chimney, while the hardened fishermen boasted and wrangled over their doughty doings. Then the tall, spare, silent man who had been listening quietly spoke:

"Gentlemen, did it ever occur to you to wonder what finally became of the whale that swallowed Jonah?"

"What's the good of wondering about a thing like that?" said the trout fisherman rudely. "Nothing definite is known."

"Boys," he continued, "she must 'ave tipped the beam at"—

"Look here," the silent man interrupted again. "I know what became of that whale."

"Humph!" said the trout fisherman. "What?"

"For the rest of his life he made a bore of himself telling all the other whales he met how the biggest and heaviest man he ever caught wriggled free and got away!"—Philadelphia Inquirer.

Brutal Thomas.

The worm eaten chestnut of all proverbs is—well, you know what it is—"Unlucky at cards, lucky at love." If your bridge partner is a bit flirty she always goo-goos at you and springs it. Then she leads you away to a secluded spot. You know. Tommy Treathinger was the only one we ever knew to beat this game, and that was an accident. Here was the way of it:

"Are you very lucky at cards?" asked the woman.

"Very," said Tommy. "I always win."

"How about love?" she continued, looking arch and kittenish.

"Lucky again," plunged Tommy—"I always lose."—Cleveland Plain Dealer.

BODY IS FOUND

The body of the late Henry Ivan Fairweather, who was drowned on Sunday, January 14th, while chopping ice at the Nassau dam, was discovered yesterday morning at ten-thirty by Mr. Robert Cotton. The remains were shipped on the 1.01 C. P. R. last night to Sussex, N.B., for interment.

The body was found by Mr. Cotton, among some floating logs and drift wood about two hundred yards above the old pump house. A man by the name of A. B. Downer, who was working on the logs at the time the discovery was made, rowed Mr. Cotton out to the spot where the body was found. Mr. Cotton thought he noticed from the shore something red out amongst the logs, and it was found to be the red sweater worn by the unfortunate man when he was drowned. The body was brought to shore and the coroner phoned. An inquest was considered unnecessary and the body after being prepared for forwarding at Comstock's undertaking parlors, was sent to the home of the deceased in New Brunswick.

Don't forget the Concert in the Labor Hall, 435 George St., on Friday evening, April 12th. A good programme will be given. Admission 25c. 3d

HIGH PRICES FOR CATTLE

Two Days Sale Amounted to Over $20,000.

Belleville, Ont., April 6—The consignment sale of Holstein-Friesian cattle, held under the auspices of the Belleville district Holstein Club, has been concluded. It proved to be a most successful sale, 160 choice animals being disposed of. Lulu Keyes a four-year old cow, consigned by E. B. Mallory, of Sidney Township, Hastings County, brought $1,450, being sold to A. D. Foster, of Bloomfield, who subsequently sold her to D. B. Tracey, of Cobourg, for $1,500. Pontiac Hermer, a male consigned by G. A. Brethren, of Norwood, brought $700, the purchaser being A. D. Foster and E. B. Mallory. The sale of the two days totalled over $20,000, buyers being present from all over the country, including Manitoba, Alberta and British Columbia.

ARE PLEASED WITH THE RESULTS

City's Bill Had Stormy Passage But Made Safe Port

Mayor Bradburn, City Clerk S. R. Armstrong and L. M. Hayes, K. C., acting city solicitor, have returned home from Toronto, highly satisfied with the result of their mission in the interests of power for Peterbroo.

The Mayor states that although their bill encountered considerable stiff opposition, it was finally granted giving the city full rights to expropriate the distributing plant of the Light and Power Company.

Mr. D. O'Connell of Peterborough was at the meeting in the interests of the Quaker Oats Company.

At St. John's Church

The Ven. Archdeacon Warren, M. A. of Toronto, will be the preacher at both morning and evening services at St. John's church to-morrow. He will also assist at all the Easter services in connection with the church.

Saxony has 350 organizations of stenographers with a total enrollment exceeding 22,000 members.

NOVEL FEATURE AT MILLERS

Something Distinctly New in the Window Dressing Art

An electric fountain in the window of J. W. Miller & Sons, boot and shoe dealers, George street, is being greatly admired by passers-by. It was designed and constructed by Mr. E. S. Lorimer, E.E., the inventor of the Lorimer automatic telephone system, and the fountain consists of four glass bowls, varying from 14 inches in diameter at the bottom to 4 inches at the top. The water used is from a city main, it spraying through a special nozzle at the top and as each dish overflows, the water trickles to the next lower and from the bottom bowl to the city out-take pipe. Pretty gold fish are seen at play in each of the bowls.

From 36 candelabra lamps around the lower bowl, is produced four colors, white, violet green and red, the lights being worked by a special motor and flasher mechanism. The fountain complete cost $150.

The window is dressed with white silk and mauve trimmings, a latticed ceiling with lilies of the valley, and the Easter Lily being conspicuous.

The window is certainly a winner and a credit to Mr. Lorimer.

A Heavy Calf

An enormous calf which when dressed weighs five hundred pounds, is on exhibition in R. Dale's butcher shop. This monstrous calf tipped the scales at eight hundred and seventy pounds when alive. It was raised in North Monaghan by Mr. James Fowler, and was one of the finest specimens ever shown in Peterborough. The animal was just eight months old.

A New Jersey has patented an attachment to temporarily fasten a loose shoe to a horse's hoof.

PHOTOS AT LENDRUM'S

Before going West, drop in and be photographed.

Lendrum's Studio
Phone 626 170 Charlotte Street
Open Both Day and Evening

LANGLEY'S SIGNS

Are over all the world and always bring good biz. to the advertisers.
— TRY ONE —
384 WATER STREET
PETERBOROUGH.

IN THE SURROGATE COURT

OF THE COUNTY OF VICTORIA

IN THE MATTER OF THE ESTATE OF ISAAC MOORE, LATE OF TOWNSHIP OF EMILY, IN THE COUNTY OF VICTORIA, FARMER, DECEASED.

Notice is hereby given pursuant to Statue 1 George Fifth, cap. 26, sec. 55, that all persons having claims against the Estate of the late Isaac Moore deceased, who died on or about the 25th day of February, A. D., 1912, are required to send by post prepaid or to deliver to the undersigned Solicitors for the executors at their office 116 Hunter Street, Peterborough, Ontario, on or before the 12th day of April, 1912, their names, addresses and descriptions and a full statement of the particulars of their claims and the nature of the security (if any) held by them duly certified to.

AND THAT after the said date the executors will proceed to distribute the assets of the deceased among the parties entitled thereto, having regard only to the claims of which they shall then have received notice and that they will not be liable for the assets or distribution of any part thereof to any persons of whose claims they shall not then have notice.

Date this Eleventh day of March, A. D., 1912.

HALL, HAYES & HALL,
Solicitors for the executors.

EASTER WEEK SALE OF BEAUTIFUL FANCY WAISTS

We have been fortunate in securing much below regular values, a manufacturer's clearing lot of **Fancy Silk & Net Waists**, samples and odd lines, the latest Spring 1912 Novelties, many different styles and colors in the lot. Worth regular up to $7.50.

SPECIAL EASTER WEEK SALE PRICE
Your Choice for **$4.98**

EASTER KID GLOVES

ADAMS is showing some splendid values in **Easter Kid Gloves**. 200 pairs of extra fine quality French Kid Gloves, Dollar values.
Easter Week Special for **69c**

Harry Adams

HICKEY'S

The New Gent's Furnishing Store

345½ George St. – Opposite Royal Theatre

Will be Opened for Business on SATURDAY, APRIL 6th, with a Full and Complete Stock of GENT'S FURNISHINGS

Sole Agents for Florsheim Shoe

FOR MEN WHO CARE

Designed in New York City and Manufactured in Chicago

We extend a cordial invitation to the general public in the city to visit this store on the formal opening.

HICKEY'S, 345½, George Street

Grand Opera House EASTER MONDAY **April 8th**
J. J. TURNER & SONS, OWNERS AND MANAGERS. MATINEE AND EVENING
The Eminent English Actress

Constance Crawley

In AFTERNOON, the delightful Farce Comedy—"What Kitty Did"
EVENING—"A Moral Question"

PRICES:—Matinee 25c, 35c and 50c. Evening 25, 35c, 50c and 75c.
Seats On Sale Friday Morning.

MITCHELL MOTOR CARS

Little Six, Six Cylinder
48 h.p., 5 passenger,
Full floating rear axle,
——Price $2,250——

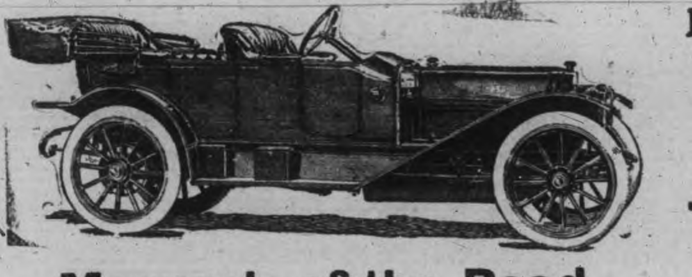

Demountable rims,
Tires 36x4½, central
control, fully equipped.
——Price $2,250——

Monarch of the Road

Several Reasons why Mitchell Cars are high in Quality and low in Price:—

1st, The Mitchell manufacturers are one of the few firms in America who refuse to partake in the Automobile Trust. They strictly refuse to have an American Financier set their prices and control their stock.

2nd. They do not waste enormous sums of money in unnecessary advertising, but devote the money in replacing parts and and giving service absolutely free to Mitchell owners.

3rd. By having the most modern and up-to-date manufacturing establishment in America with capital of $10,000,000.

4th. By having 13 years experience in building Motor Cars, and by holding their skilled mechanics for years and do not experience the difficulties of various firms with unskilled workmanship.

98½ per cent. of cars manufactured by The Mitchell-Lewis Co. since their inception are still running and giving entire satisfaction.

The Mitchell Cars are on Exhibition for inspection and demonstration at

The Peterborough Garage.

CAREY MOHER CO.,

182 Hunter-st.
Phone 899.

Sole Selling Agents for Mitchell, Hupmobile and R.C.H. Motor Cars.

TENDERS

FOR IMPROVEMENTS AND ADDITIONS TO POLICE STATION

Will be received up to

April 20th, 1912

at 3 p.m., at the office of the secretary of the City Trust, for the additions and improvements to the police station.

Plans and specifications may be seen at the office of W. Blackwell, C.E., Water-st.

The lowest or any tender not necessarily accepted.

Dawson Bros.

GROCERS
Corner Park and McDonnel-Sts

Fancy Salt Trout, 3 lbs. for ...25c
Finest Salt Herring, per doz...25c
Extra Fine Cooking Apples, pk 35c
Cooking Figs, 4 pounds..........25c
Choice Marrowfat Peas, package 5c
French Mustard in glasses, 3 for..........25c
Fresh Herring in tomato sauce, can 10c
Gravy Salt, per bottle.......... 10c
Home-made Pickles, per quart 20c
Choice Dates, per package...... 10c
Pure Java and Mocha Coffee, per lb..........38c
Pure Marmalade, per glass 15, 20c
Soap Chips special, 4 lbs... ...25c
Soclean for floors, can.......... 19c
Surprise or Comfort Soap, 6 for 27c

PROMPT DELIVERY.
PHONE 820

27 TRAINS USED TO CONVEY 10,000 IMMIGRANTS

Yesterday morning, a special train consisting of five coaches passed through Peterboro, carrying Italian immigrants to different points in the West, and 400 more passed through Peterboro this morning to seek employment in the Western country.

During this week, no fewer than 13000 immigrants were transported from the Atlantic seaboard to Montreal and the West by the Canadian Pacific, and the Grand Trunk. Of these, ten thousand were handled by the Canadian Pacific in 27 special trains.

Transparent drawing tables, lighted from beneath by electric gamps, are a novelty for draftmen.

EASTER GIFTS

If you are thinking of giving a gift for Easter.
"See our Selection"

Fine Diamond Rings
the birthstone for April
Dainty Pearl and Gold Crosses
Amethyst and Pearl Necklaces
New Gold Bar Pins
Prices very reasonable.

WARNE BROS.
394 GEORGE STREET

EASTER MUSIC

AT ST. LUKE'S.

Morning.

Hymn 157—"Jesus Christ is Risen To-day."
Kyrie—Mendelssohn.
Gloria Tiba—Phillips.
Hymn 164—"Christ the Lord is Risen To-day."
Anthem—"He is Risen"—E. A. Clare.
Hymn 251—"Once, only once, and once for all."
Sanctus—Plummer.
Gloria in Excelsis.

Evening.

Hymn 168—"Come ye Faithful, Raise the Strain."
Magnificat and Nunc Dimittis—Plummer.
Hymn 166—Alleluia, Alleluia, Alleluia.
Hymn 173—"Ye Choirs of New Jerusalem."
Anthem—"Awake, Thou That Sleepest."
Hymn 592—"On the Resurrection Morning."
Four-Fold Amen.

Mrs. W. A. Greenslade, Organist.

AT CHARLOTTE STREET

Morning.

Anthem—"The Empty Tomb"—Greig.
Quartette—"The Risen Lord"—Messrs. Lee, Fleming, Downey and Skitch.
Solo—"God Shall Wipe Away All Tears"—Sullivan—Miss Brock.
Anthem—"Why Seek ye the Living"—Cook.

Evening.

Anthem—"Unfold ye Portals"—Gounod.
Solo—"Hosanna" Grainer—Miss Pringle.
Quartette—"The True Easter"—Messrs. Fleming, Downey and Skitch.
Solo—"Our Blest Redeemer," Newton—Miss Brock.
Solo—"Hail, Thou Risen Lord," Shelley—Mr. Downey.
Anthem—"The Resurrection"—Shelley.

Sunrise Service

The usual Easter sunrise prayer meeting will be held on Sunday morning in St. James' Methodist church under the auspices of the Epworth League.

The Whale's Wail.

The fire in the parlor of the Spotted Cow roared up the chimney, while the hardened fishermen boasted and wrangled over their doughty doings. Then the tall, spare, silent man who had been listening quietly spoke:

"Gentlemen, did it ever occur to you to wonder what finally became of the whale that swallowed Jonah?"

"What's the good of wondering about a thing like that?" said the trout fisherman rudely. "Nothing definite is known."

"Boys," he continued, "she must 'ave tipped the beam at"—

"Look here," the silent man interrupted again. "I know what became of that whale."

"Humph!" said the trout fisherman. "What?"

"For the rest of his life he made a bore of himself telling all the other whales he met how the biggest and heaviest man he ever caught wriggled free and got away!"—Philadelphia Inquirer.

Brutal Thomas.

The worm eaten chestnut of all proverbs is—well, you know what it is—"Unlucky at cards, lucky at love." If your bridge partner is a bit flirty she always goo-goos at you and springs it. Then she leads you away to a secluded spot. You know. Tommy Treathinger was the only one we ever knew to beat this game, and that was an accident. Here was the way of it:

"Are you very lucky at cards?" asked the woman.

"Very," said Tommy. "I always win."

"How about love?" she continued, looking arch and kittenish.

"Lucky again," plunged Tommy—"I always lose."—Cleveland Plain Dealer.

BODY IS FOUND

The body of the late Henry Ivan Fairweather, who was drowned on Sunday, January 14th, while chopping ice at the Nassau dam, was discovered yesterday morning at ten-thirty by Mr. Robert Cotton. The remains were shipped on the 1.01 C. P. R. last night to Sussex, N.B., for interment.

The body was found by Mr. Cotton, among some floating logs and drift wood about two hundred yards above the old pump house. A man by the name of A. B. Downer, who was working on the logs at the time the discovery was made, rowed Mr. Cotton out to the spot where the body was found. Mr. Cotton thought he noticed from the shore something red out amongst the logs, and it was found to be the red sweater worn by the unfortunate man when he was drowned. The body was brought to shore and the coroner 'phoned. An inquest was considered unnecessary and the body after being prepared for forwarding at Comstock's undertaking parlors, was sent to the home of the deceased in New Brunswick.

Don't forget the Concert in the Labor Hall, 435 George St., on Friday evening, April 12th. A good programme will be given. Admission 25c. 3d

HIGH PRICES FOR CATTLE

Two Days Sale Amounted to Over $20,000.

Belleville, Ont., April 6—The consignment sale of Holstein-Friesian cattle, held under the auspices of the Belleville district Holstein Club, has been concluded. It proved to be a most successful sale, 160 choice animals being disposed of. Lulu Keyes a four-year old cow, consigned by E. B. Mallory, of Sidney Township, Hastings County, brought $1,450, being sold to A. D. Foster, of Bloomfield, who subsequently sold her to D. B. Tracey, of Cobourg, for $1,500. Pontiac Hermer, a male consigned by G. A. Brethren, of Norwood, brought $700, the purchaser being A. D. Foster and E. B. Mallory. The sale of the two days totalled over $20,000, buyers being present from all over the country, including Manitoba, Alberta and British Columbia.

ARE PLEASED WITH THE RESULTS

City's Bill Had Stormy Passage But Made Safe Port

Mayor Bradburn, City Clerk S. R. Armstrong and L. M. Hayes, K. C., acting city solicitor, have returned home from Toronto, highly satisfied with the result of their mission in the interests of power for Peterboro.

The Mayor states that although their bill encountered considerable stiff opposition, it was finally granted giving the city full rights to expropriate the distributing plant of the Light and Power Company.

Mr. D. O'Connell of Peterborough was at the meeting in the interests of the Quaker Oats Company.

At St. John's Church

The Ven. Archdeacon Warren, M. A. of Toronto, will be the preacher at both morning and evening services at St. John's church to-morrow He will also assist at all the Easter services in connection with the church.

Saxony has 350 organizations of stenographers with a total enrollment exceeding 22,000 members.

NOVEL FEATURE AT MILLERS

Something Distinctly New in the Window Dressing Art

An electric fountain in the window of J. W. Miller & Sons, boot and shoe dealers, George street, is being greatly admired by passers-by. It was designed and constructed by Mr. E.S. Lorimer, E.E., the inventor of the Lorimer automatic telephone system, and the fountain consists of four glass bowls, varying from 14 inches in diameter at the bottom to 4 inches at the top. The water used is from a city main, it spraying through a special nozzle at the top and as each dish overflows, the water trickles to the next lower and from the bottom bowl to the city out-take pipe. Pretty gold fish are seen at play in each of the bowls.

From 36 candelabra lamps around the lower bowl, is produced four colors, white, violet green and red, the lights being worked by a special motor and flasher mechanism. The fountain complete cost $150.

The window is dressed with white silk and mauve trimmings, a latticed ceiling with lilies of the valley, and the Easter Lily being conspicuous.

The window is certainly a winner and a credit to Mr. Lorimer.

A Heavy Calf

An enormous calf which when dressed weighs five hundred pounds, is on exhibition in R. Dale's butcher shop. This monstrous calf tipped the scales at eight hundred and seventy pounds when alive. It was raised in North Monaghan by Mr. James Fowler, and was one of the finest specimens ever shown in Peterborough. The animal was just eight months old.

A New Jersey has patented an attachment to temporarily fasten a loose shoe to a horse's hoof.

PHOTOS AT LENDRUM'S

Before going West, drop in and be photographed.

Lendrum's Studio
Phone 626 170 Charlotte Street
Open Both Day and Evening

LANGLEY'S SIGNS

Are over all the world and always bring good biz. to the advertisers.
— TRY ONE —
384 WATER STREET
PETERBOROUGH.

IN THE SURROGATE COURT

OF THE COUNTY OF VICTORIA

IN THE MATTER OF THE ESTATE OF ISAAC MOORE, LATE OF TOWNSHIP OF EMILY, IN THE COUNTY OF VICTORIA, FARMER DECEASED.

Notice is hereby given pursuant to Statue 1 George Fifth, cap. 26, sec. 55, that all persons having claims against the Estate of the late Isaac Moore deceased, who died on or about the 25th day of February, A. D., 1912, are required to send by post prepaid or to deliver to the undersigned Solicitors for the executors at their office 116 Hunter Street, Peterborough, Ontario, on or before the 12th day of April, 1912, their names, addresses and descriptions and a full statement of the particulars of their claims and the nature of the security (if any) held by them duly certified to.

AND THAT after the said date the executors will proceed to distribute the assets of the deceased among the parties entitled thereto, having regard only to the claims of which they shall then have received notice and that they will not be liable for the assets or distribution of any part thereof to any persons of whose claims they shall not then have notice.

Date this Eleventh day of March, A. D, 1912.

HALL, HAYES & HALL,
Solicitors for the executors.

WEEK SALE
OF BEAUTIFUL
FANCY WAISTS

We have been fortunate in securing much below regular values, a manufacturer's clearing lot of **Fancy Silk & Net Waists**, samples and odd lines, the latest Spring 1912 Novelties, many different styles and colors in the lot. Worth regular up to $7.50.

SPECIAL EASTER WEEK SALE PRICE
Your Choice for **$4.98**

EASTER KID GLOVES

ADAMS is showing some splendid values in **Easter Kid Gloves**. 200 pairs of extra fine quality French Kid Gloves, Dollar values.
Easter Week Special for **69c**

Harry Adams

HICKEY'S

The New Gent's Furnishing Store

345½ George St. - Opposite Royal Theatre

Will be Opened for Business on SATURDAY, APRIL 6th, with a Full and Complete Stock of GENT'S FURNISHINGS

Sole Agents for Florsheim Shoe

FOR MEN WHO CARE
Designed in New York City and Manufactured in Chicago

We extend a cordial invitation to the general public in the city to visit this store on the formal opening.

HICKEY'S, 345½, George Street

Grand Opera House EASTER MONDAY April 8th

MATINEE AND EVENING
J. J. TURNER & SONS, OWNERS AND MANAGERS.

The Eminent English Actress

Constance Crawley

In AFTERNOON, the delightful Farce Comedy—
"What Kitty Did"
EVENING—
"A Moral Question"

PRICES:—Matinee 25c, 35c and 50c. Evening 25, 35c, 50c and 75c.
Seats On Sale Friday Morning.

RE-OPENING GROCERY SALE

CONTINUED

Because of our inability to serve Customers during the Rush Sale this last week, the Sale will continue for Another Week ending April 13th.

An addition to the Cut Price List of this week as published is as follows:

Extra Granulated Sugar	18 lbs. for **$1.00**
Ceylon Tea, in 5 and 10lb. original Caddies, reg. 40c for **30c** lb.	
Lipton's Tea in tins, 1lb. and ½lb.	reduced 5c to **7c** per lb.
Coffee, highest grade Mocha and Java	45c for **38c**
" choice blend	40c " **33c**
" good quality	35c " **28c**
Cooked Ham, sliced	30c " **25c**
English Breakfast Bacon	22c " **18c**

Cheese, 1911 make	18c for **16c**
No Stores supplied.	
McLaren's Cream Cheese	50c " **43c**
" Medium Jar	25c " **20c**
" Small Jar	10c " **8c**
" Roquefort Jar	25c " **20c**
" Cream Package	15c " **12c**
" " "	25c " **20c**

No Goods Charged At Special Prices. *Ask For Full List Of Special Prices.*

E. F. MASON, Grocer, 426 George Street, Peterborough.

Ladies' Fancy Dresses and Costumes Are Our Specialty.

We clean, press, alter and repair all outer garments worn by ladies and gentlemen, also furs and sleigh robes, chintz curtains, &c.

2 STORES { 173 Simcoe Street / 204 Charlotte Street
Phone 669, 575. Machine 373

We Please Your Friends

Let please you. Our portraits combine the most pleasing characteristics of the subject with our high standard of quality and workmanship.

MAKE AN APPOINTMENT TO-DAY.

Louis Mendel

STUDIO — 374½ George St. East Side
The only studio on George-st.

NEW MUSIC STUDIO

At the J. M. GREENE MUSIC Co., Limited, 185 & 187, Charlotte St. Phone 595.

HERBERT C. TRENEER, A.T.C.M
Organist & Choir Master of St. Andrew's Church

Will receive Pupils in Piano and Theory. Pupils prepared for College or Conservatory examinations if desired. A thorough and technical training guaranteed with special attention to interpretation. For terms, et apply to address mentioned above.

O'DONNELL BROS.

(Successor to R. P. Carey)
Corner Hunter & Aylmer Sts.

We have just completed remodelling our store and are receiving new goods every day.

We carry a full and complete stock of FAMILY GROCERIES FRUIT AND VEGETABLES, etc

BUTTER AND EGGS especially

Northern Spy Apples, 60 cents per peck
Choice Blend Teas and Coffees, 25 to 40c

Phone orders promptly attended to.
(FARM TRADE SOLICITED)

O'DONNELL BROS.
Phone 317

Easter Photographs

are now in order. Make arrangements by call, or telephone early, at

THE ROY STUDIO
140½ Hunter Street

J. W. BOORMAN
Peterboro's Leading Confectioners

SPECIALS FOR EASTER:
REAL BRISTOL EASTER CAKES
CHOCOLATE NOVELTIES IN ABUNDANCE
Order Your HOT X BUNS Now
Delivered to any part of city Good Friday morning.

Call Phone 1132 or 1.95 for prompt delivery.

2 STORES: 356 McDonnel and 55 Hunter St. East.

SUBJECT WILL BE THE SECOND COMING OF CHRIST

The afternoon service at the Christians' Convention in Gospel Hall to-morrow will commence at 2.30 o'clock and the speakers, Messrs. John Jones and John Phillips, of Toronto, will give addresses on the Second Coming of Christ. The Lord's Supper will be observed at 10 a.m., and the concluding services of the convention will be held at 7 p.m.

"Special"

To the members of L.O.L. No. 457, for a special meeting called on Tuesday, April 9th, for giving members of the Lodge degrees and also a visit from the organizer, Bro. McCartney. By order, Wm. J. Kirk, W. M.

Euchre Party and Dance

The Woodmen of the World will hold a euchre party and dance Friday evening, April 12. Refreshments. Fifty cents per couple. New Hall, over 384 1-2 George street. 2d

EASTER LILIES AND OTHER PLANTS

Large assortment at lowest prices
WREATHS, ANCHORS or any other design made up on shortest notice

Mason's Floral Emporium WATER STREE

RED MILL THEATRE

HIGH-CLASS MOTION PICTURE PALACE.

BIG SPECIAL PROGRAMME FOR EASTER MONDAY AND TUESDAY

No. 1
A PAIR OF GLOVES
No. 2
NIAGARA FALLS
Beautiful scenic production.
No. 3
A WESTERN GIRLS LOVE
Western drama—Stirring and vivacious
No. 4
MISTAKEN FOR THE CULPRIT
No. 5
BILL AND HIS CHUM
No 6
TIRED OF MARRIED LIFE
No. 7
A CHILD'S FIRST LOVE
You can always see the best act at the Red Mill. Get the habit—it's a good one.
No 8
MR. DONALDSON
In all the latest song hits
No. 9
DANGELO
The management has made satisfactory arrangements to keep Mr. Dangelo one week longer. Do not fail to hear him in new songs.

5c TO ALL 5c
—COME EARLY—

TO PROCEED WITH POLICE STATION IMPROVEMENTS

It was definitely decided by the City Trust Commissioners at a meeting Thursday afternoon to proceed with the improvements at the local police station building, in accordance with the plans submitted by architect William Blackwell. Tenders are being advertised in the local papers to be in by 3 p.m., Saturday, April 20th

The police station is to be put in first class shape. The present building will be extended twenty-one feet south along Water street to the market. The interior area will be spacious and comfortable. The cells at present in use, will be torn down, and six first class "coops" will replace them. Three of these are to be what are known as cage cells. A good heating system will be installed and new lavatories.

The new structure will be of white brick and will adhere to uniformity of size to the present building.

LOCAL GUN CLUB OFFICERS; TROPHY HAS BEEN DONATED

Club Has Largest Membership of Its History—First Shoot Held Yesterday.

A most enthusiastic meeting of the Peterborough Gun Club was held on Wednesday evening last in Mr. C. B. Routley's store, and the following officers were elected for the coming season:—

President—L. Hall.
Captain—C. Lech.
Sec.-Treas.—C. Wood.

The club is in a good financial condition, with the largest membership of its existence. Arrangements will be made to meet other clubs of the district, and a busy summer is looked forward to. The secretary has received a splendid trophy, "A Nobel's Gun Case," donated by the Nobel's Explosives Co., and presented by the Dominion Cartridge Co., of Montreal, which will be competed for by the members during the months of May, June, July and August. Any member competing must shoot at least once each month. The scores of the first shoot in the month being recorded. Howevver should any member be unable to attend the first shoot, his score may be taken at the next. This is a valuable trophy and should encourage the enthusiasm of the members. It is on exhibition and may be seen in Messrs. Lech and Son's fur store, George street. Regular shoots will be held on the first and third Thursdays of each month, commencing on Thursday, April 18th. The hour will be announced later. Another meeting of the club will be held on Tuesday, April 16th.

The opening shoot of the season was held yesterday afternoon with twelve members present. Shooting at 25 birds each, the scores were:

H. C. Hill	21
C. Gutterson	16
J. Harris	14
C. James	13
H. Routley	13
C. Wood	13
C. Lech	12
H. Cook	10
J. D. Collins	7
L Hall	8
C. Mills	8
M. Miller	2

Then followed a 10 bird sweepstake:

H. C. Hill	9
C. Wood	9
C. Gutterson	8
J. Harris	8
L. Hall	7
H. Cook	6
C. Mills	5
H Routley	3
C. Lech	2

In shooting off the ties H. C. Hill won first, C. Wood second and J. Harris third.

The next event was a sweepstake at 5 doubles:

H. C. Hill	6
H. Cook	5
C. Wood	5
C. Gutterson	4
J. Harris	4
L. Hall	2

C. Hill first in shooting off the ties, H. Cook second, C. Wood third.

Visit the New Peterborough Millinery Showrooms and inspect the display of Fashionable Trimmed Hats for spring wear. Upstairs in old T. A. S. rooms, entrance 435 George St. Mrs. W. B. Armstrong. 4d

OBITUARY

Parents Bereaved

The death occurred yesterday of Winnifred Marjorie French, the infant daughter of Mr. and Mrs. Arnold French, 389 Stewart street. She was born on the 17th of December, 1911.

The funeral took place from the family residence to Little Lake Cemetery, this afternoon at 3 o'clock, the Rev. Mr. Webb, officiating.

Death of Mrs. Embery

After a brief period of illness, there passed away on Thursday evening, Mrs. Helen Embery, 295 McDonnel street. The deceased was a native of Belleville, having resided in Peterborough for only two years. Surviving her are one son and one daughter, Beatrice of Saskatoon, and Thomas, of Peterborough. Her husband predeceased her some years ago. The body was sent to Belleville for interment.

The directors of the Peterborough Horticultural Society feel that there is quite a number of citizens who wish to qualify for the options of the society, although they are backward in sending in applications. They are reminded that this is the last week, and the membership fee should be forwarded at once.

MILK WILL TAKE A DROP

When the Cows Can Go Out to Pasture.

The price of milk is to take a drop of one cent, commencing on June 1st. This decision was reached on Wednesday evening last at a meeting of the Peterborough Dairy Association in the Foresters' Hall. The lowered prices will be due to cows being allowed out to pasture by that time, which will mean an increased yield of milk.

The prices of milk after the date mentioned will be 5 cts. to public institutions, and 6 cents to private residences. The prices at present are in each case one cent higher. Mr. A. Hunter the president, occupied the chair at the meeting.

FINED AT LINDSAY

Lindsay Post.

This morning in Police Court Jas. Wilson, who gave Peterborough as his home address, was charged with being drunk and incapable. He has been working in a lumber camp all winter and was celebrating his return to civilization. Magistrate Jackson imposed a fine of $2.00 and costs.

"Jim" is a well known character, and has a police court record as long as two weeks' rain.

Nothing Doing

The city was free from fires yesterday and Chief Howard and his men spent a very quiet day at the Fire Hall.

SERVICE IN THE ARMORIES WAS WELL ATTENDED

A large congregation attended the service in the armories yesterday, all showing deep interest and attention throughout. All the ministers who were in the city gave their attendance, and the Rev. Canon Davidson, in the unavoidable absence of the president of the Ministerial Association, Rev. J. R. Webb, presided. Three addresses were given, and the S.A. band supplied the music.

Boat Arrivals

"Virginian" reported east of Cape Race, on Thursday, due at Halifax early this morning.

"Megantic" reported eighty miles east of Halifax, at 5 o'clock, Wednesday afternoon. Due at Halifax to-day and at Portland on Monday.

New Advertisements

LOST

ON THURSDAY, GOLD BAND RING with black Cameo, on George or Charlotte Streets. Finder please return to 529 Homewood Ave. 1d

FOR SALE

1 M. G. MURRAY ROAD CART; 1 BORLAND BIKE—For sale cheap for cash. Apply to Jim Akey's Livery. tf

FOR SALE

BABY CHICKS, EGGS FOR HATCHING. For heavy winter layers, get my eggs and chicks. Single Comb Leghorns, R. & S. C. Rhode Island Reds, Barred Plymouth Rocks, Chicks; W. Rocks, Buff and Black Orpington Eggs. Grove Poultry Yards. K. Pentland, 174½ Charlotte Street. 1d

FOR SALE OR RENT

THAT DESIRABLE PROPERTY, 212 Barnardo. House perfect condition, electric light, furnace, etc.; large garden, 8 barrels fruit last fall. Price a snap. Easy terms. If not sold will be let to careful tenant after May 1st. E. Srigley, 185 Bruce St., Windsor. 1d

REPRESENTATIVES WANTED

FOR Sale of Townsite Lots in divisional and junctional points along line of Grand Trunk Pacific Ry. in Western Canada. Whole or part time. Liberal commission. Money-making side line for salesman. Write to authorized agent G.T.P.Ry., International Securities Co., Ltd., Somerset Bldg., Winnipeg, Man., for particulars, maps, etc. 8d

LENS GRINDING

We have just recently installed another Automatic Lens Grinding Machine. With this machine we have now the most complete retail lens grinding plant in Ontario. We are now in a position to grind 200 lenses every day. In case of an accident (if you didn't buy your lenses from us) bring the broken pieces to us and we can duplicate the lense on the shortest possible notice. It makes no difference what kind or what strength of a lense or where you bought them we can duplicate them in a very short time and we guarantee perfect results.

We carry the largest up-to-date Optical stock in the city. If you compare our prices you will find that they are the same as charged by Eaton and other Optical houses in Toronto. Our prices are governed by Toronto prices. In case you need new lenses (providing you have used them before) or if you are suffering from eye strain or headaches, kindly give us a call. We will guarantee to give perfect results.

CONSULTATION FREE.

A. A. FOWLER, Phm. B.
EYESIGHT SPECIALIST
with
NUGENT DRUG Co.
386, George St. Peterborough
Directly opposite Cressman's Stores.

HOME STUDY

Thousands of ambitious young people are being instructed in their homes by our Home Study Dept. You may finish at College if you desire. Pay whenever you wish. Thirty years' experience. Largest trainers in Canada. Enter any day. Positions guaranteed. If you wish to save board and learn while you earn, write for particulars.

NO VACATION
Peterboro' Business College
GEO. SPOTTON, President.

Ladies Ready-to-Wear

Ladies' Black Pure Silk Hose

For **25c** Per Pair

Saturday Only

THESE HOSE WERE MADE FOR A MUCH HIGHER PRICE BUT WE HAVE SECURED ABOUT 100 DOZEN. SPECIAL PRICE 25c. COME EARLY, THEY WON'T LAST LONG

ELLIOT'S PETERBORO

OUR NEW SPRING SUITS
—AND—
OVERCOATS

Will **WIN** your trade if you see them, and **HOLD** your trade if you wear them.

To get a thorough understanding of how good they are, how beautiful they look, how varied are the models, and how moderately they are priced—you will have to see them.

To get a better understanding of how well they will wear, how well they fit, how well they retain their shape—you will have to buy them. When you have done this, you are among the best and most satisfied dressers in town.

We are showing all the new things in Hats, Neckwear, Shirts, Hosiery, Suspenders, and Furnishings of all kinds for Men and Boys.

H. LeBRUN & CO.

SPRIGS OF SPORT

Bright Liners on Athletic Topics

JACK JOHNSON IS IN TROUBLE

Chicago, April 5—Jack Johnson, the world's champion pugilist, will be prosecuted by the U.S. Government for smuggling unless the sum of $9600 is paid as penalty, according to the government, for secretly bringing a diamond necklace into this country from Europe without paying duty. The treasury department charges he smuggled a diamond necklace valued at $6000 into this country when he returned from witnessing the coronation processions of King George in London.

SPORTS AT Y. M. C. A.

The game between the Eko Club and Nemo's last night proved to be the most strenuous game of the league so far this season. It was a case of the veterans against the youngsters, and from beginning to end the score was always close. The Eko's were weakened considerably by the absence of two of their best men, Elliott and F. Turner, although credit must be given to the men who replaced them for the fine game they put up, Roy Turner and D. Loucks filled the places made vacant by the regulars. The half time score showed the Eko's leading 12 points to 11, and right at the start of the second half forged further ahead but the Nemo's by some good shooting forged to the front and won with a score of 34 to 27. Teams, Eko's—Canniff and Hall, forwards; R. Turner, centre; Fleming and Loucks, defence. Nemo's—Long and Howden, forwards; Hill, centre; Throop and Gilbert, defence. Referee J. J. Thompson.

Next Tuesday night should be the very best game of the season when the Eko's and Brownies meet, only one point separated these two teams last time they met, and as both teams are tied for the league leadership, it looks like the league championship for the winner of Tuesday's game, game will be called at 8.30 sharp.

To-night at 8.15 the Ramblers will meet the St. Andrews in a city juvenile league game.

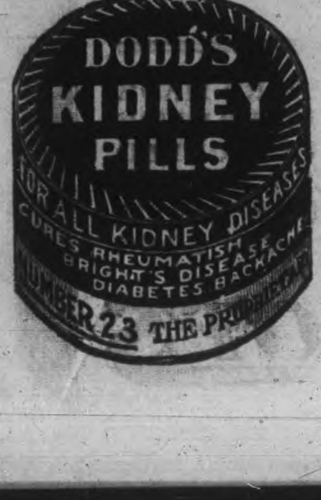

SPORT TALK

Secretary Davidson has received several applications for the position of travelling secretary for the local baseball club.

EATING ON THE ROAD.

A Platter of Scrambled Eggs and a Choice of Hotels.

Dick Mitchell went out ahead of a show some weeks ago, and that show seems to have been routed by some one whose passion was for discovery rather than for gate receipts. According to Mr. Mitchell's friends, the music in most of the theaters was furnished by a man with a harmonica. Once Mr. Mitchell told the local manager that he wanted an augmented orchestra that night. "I got yuh, bo," said that official. "The stage hand is a swell player on the jewsharp."

But the worst of it, from Mr. Mitchell's point of view, has been the food that he has encountered in the one horse hotels. On one occasion he ordered scrambled eggs. When the waiter brought them on he slammed the plate down proudly in front of the sufferer. "There you are, mister," said he. "Tell me if them eggs ain't all right!"

Mr. Mitchell glanced at the plate. "The eggs," said he, "look all right. But when did your cook first notice that she was losing her hair?"

One morning Mr. Mitchell met a friend at breakfast. The friend was frightfully irritated by the quality of the service at the hotel. "This is awful, Dick," said he. "I wonder if there is another hotel in town?"

"Yep," said Mitchell. "I've just left it."—Cincinnati Times-Star.

From Horse to Hen.

James Mark had the misfortune to lose a fine horse last week. We had a horse that was not doing well, so one day last week we were at the store and told Jim Mark about it, and he said, "Here, take this package of condition powders back with you, and that will fix him all right." So we gave it to the horse, and then we fixed him a bed of straw.

When we went to see the horse next morning he was acting awful queer. So we went up to the store and told Jim about it, and when we went to leave Jim said: "Hold on. I am going with you, and maybe I can tell what is the matter with your horse." When we got to the barn and opened the door we saw the horse sitting down on his bed of straw. Jim looked at him and then said, "Say, where is that package I gave you?" We got it for him, and he looked at it and exclaimed: "Great heavens, man! I have made a mistake and given you poultry food! Your horse has gone to setting!"—Burlington Republican.

Tommy Knew Better.

Mr. A., who was planning to build an outdoor sleeping porch at the back of his house, had an expensive new saw sent home from a hardware store. He left his office early the next afternoon with the intention of getting the porch well under way before dinner, and as he was very much interested in doing the work himself, he donned a pair of overalls and went at it in good spirits. An hour or so later he came tramping into the house, his face dark with exasperation, and flung himself down in disgust.

"That new saw I bought isn't worth 5 cents," he stormed. "Why, the thing won't cut butter!"

His small son, Tommy, looked up in wide eyed surprise.

"Oh, yes, it would, daddy," he said earnestly. "Why, Ted and I sawed a whole brick in two with it just this morning!"—Harper's Magazine.

Cheerful Outlook.

The dear old lady was chatting amiably with the innocent little elevator boy as the elevator rattled upward.

"Don't you find this work monotonous?" she asked.

"Oh, no, mum!" came the reply brightly. "Sometimes it's quite exciting. Only yesterday a man started to get out too soon and got his head cracked, and last week the engine broke down and everybody 'cept me was nearly killed. And now this 'ere rope looks sort o' weak. I shouldn't wonder if it broke any time. And the engineer's away ill today and a amateur's on his job. An' that makes things interestin'!"—New York Mail.

A Direct Descendant.

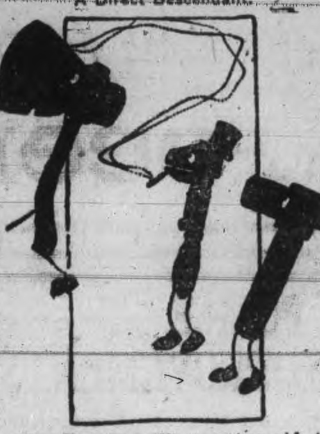

The Hammer—What makes old Ax so stuck on himself?

The Wrench—Oh, he's just found out that he is the direct descendant of the cherry tree hatchet.

Left Out.

A lot of girls will be sorry now that they never were numbered among the wives of Nat Goodwin. In a recent interview he said he had married a bunch of American beauties.—Chicago Record-Herald.

His Definition.

"What's veal, Benny?"

"Oh, it's the part of the cow we eat before she grows up."—Sacred Heart Review.

Staff of the Bank of England.

There are about 1,000 persons on the staff of the Bank of England, of whom 840 are at the head office in London and the remainder in the branches throughout the country. Five hundred porters and mechanics are also employed. The bank prints its own notes and Indian rupee notes, together with all postal orders and old age pension orders. This work is done at the head office. The chief circulating medium, however, is not now banknotes, but checks, the value of which, passing daily through the London clearing house, has risen from $55,000,000 in 1868 to $240,000,000, whereas banknotes in the same period have only increased from $120,000,000 to $145,000,000 in average daily circulation.

"De meetin' had to disband very sudden."

"Did you make the motion to adjourn?"

"I did."

"How did you do it?"

"I made a motion like I was reachin' foh a razor."—Pittsburgh Press.

Properly Placed.

"John," exclaimed the inebriated printer's wife, "when you come home in that condition at this unseemly hour I hardly know what to call you!"

"'At's awright, m'dear," cajoled the printer. "Jus' put me in the 'too late to classify' department."—Judge's Library.

ALL COME FROM THE SAME CAUSE

Why Dodd's Kidney Pills Cured Mme. Dufault's Ills.

She Had Diabetes, Sciatica, Backache and Headache But Found Speedy Relief in the Great Canadian Kidney Remedy.

St. Boniface, Man., April 5.—(Special.)—After suffering for three years from a complication of diseases, Madame Oct. Dufault, of 84 Victoria St., this city, is once more in perfect health and Dodd's Kidney Pills are credited with another splendid cure. Speaking of her cure, Madame Dufault says:

"Yes, I am again a well woman, and I thank Dodd's Kidney Pills for it. I suffered for three years and I may say I had pains all over my body. I had sciatica, neuralgia and diabetes. My back ached, and I had pains in my head. I was nervous and tired all the time; there were dark circles around my eyes which were also puffed and swolen, and heart fluttering added to my troubles.

"But when I started to use Dodd's Kidney Pills I soon began to get better. I took thirteen boxes in all, and I think they are a grand medicine."

Every one of Madame Dufault's ailments is a direct result of diseased kidneys. That's why Dodd's Kidney Pills so quickly cured them all.

JUST MISS JUNE

Her Romance and the Way It Developed.

By VIRGINIA LEILA WENTZ.

Summer after summer the same elderly quiet people had come to Mrs. Austin's pretty country boarding house and the same noisy, vehement children. Of course there had been some additions to the latter class, some defections from the former, but the character of the company had remained much the same. This year, however, came a new boarder of a distinctly different element. He was Paul Campbell, a playwright of some reputation.

Being the only eligible man on the place, Miss Austin had managed to lay hold of Mr. Campbell as her especial property. At first he did not mind. Were not her eyes sufficiently blue? Was there not always about her the odor of orris and heliotrope? But when he discovered that both mother and daughter were trying to work the matrimonial game upon him he balked.

One warm day they had been down to the lake boating, and now they had turned their faces homeward.

"If you find the path rough for fashionable heels or tear your gown with the brambles or scratch your face with the wild rosebushes, on your head be the consequences." Paul Campbell was warning Miss Austin, who had capriciously chosen a path through the woods, while he had wisely indicated another.

"I don't care. It's too hot to breathe today, and I know this is the shorter way. It'll get us home more quickly than the other."

"Well, it must be single file," observed Campbell, with something like positive relief, remembering that the arrangement would do something to add to the difficulty of conversation.

"You'll have a good opportunity," threw back Miss Austin over her shoulder, "of determining whether my hair is all my own."

"Its glory," answered Campbell, quick always in saying the required thing, "must blind me to its defects, if there be any."

"So good of you to make the qualification," retorted Miss Austin.

Here and there the brier roses bloomed in all their exquisite pinkness. Campbell absently broke off a spray. Absently, too, he pulled the leaves from the stalk. Then he chanced to look upon the pink bud.

With a whimsical, half tender gesture he thrust it into his buttonhole. Oh, he was a fool, beyond doubt, to fancy such a connection. But those unostentatious little petals, showing their delicate veins as they tapered upward and infolding so much wild sweetness, reminded him of Miss June.

June was Mrs. Austin's younger daughter. She had wide, dark eyes and teeth of pearl, but she was not beautiful like her sister Jane. Their names, in fact, many of the boarders thought, ought to have been turned about, for June was just like her sister's name, while Jane was as flushed and jubilant as summer's first month.

"There's a pleasure as well as a credit in dressing her," June had once overheard her mother say when she'd slipped Jane into a thin white frock and brushed her glossy curls. That was twelve years ago. June was only six, but her fragile little hands had gone together in mute protest, and her eyes had grown larger with half understood pain.

June, whom her household and the summer boarders saw; June of the infrequent speech, the shy, fugitive smiles and proud, reticent air—that was not June of the woods whom Paul Campbell had grown to know. June of the woods had an elusive grace, shining eyes, laughter as silvery as the rippling streams, exquisite fancies, quick, dramatic gestures and withal a delicate, childish abandon of spirit.

"Well," asked Miss Austin as they came out from the woodland path on to the sunny road, "have you settled the affairs of the nation? I looked back at you once or twice, but you were in such a brown study you didn't notice me," she pouted.

"Miss Jane, how could that be possible?" mocked he courteously.

"Pshaw!" she said, twirling her sunshade indignantly. "I believe I'm nothing but a peg for you to hang compliments on"—

"You are the magnet which attracts them," he corrected. Suddenly Miss Austin lifted her eyes.

"That wild rose bud in your coat is very pretty. Will you give it to me for a remembrance of the day?"

Campbell's fingers closed upon the bud to detach it; then he remembered.

"No, Miss Austin," he laughed, thrusting his hands into his pockets; "it would be inappropriate. When I go to the village tomorrow I'll get you some roses from the florist's."

One morning several days later they were in the woods together, June and he, under the silver column of a beech tree. She sat beside him, with her slim brown hands folded in her lap and the wild rose buds withering in her dark hair. The pink of them had somehow stolen to her cheeks. She was happy today in spite of the fact that Campbell was chiding her.

"See here, young lady," he was saying half seriously, half playfully, "if you continue to evade me as you've been doing for the past few days I'm going to pack up my trunk and leave next week. What possible pleasure do you think I find in a lot of staid ladies who knit on the porches and children who squabble"—

"There's Jane," suggested the girl demurely, watching the flash of a bird through the rift in the foliage. "She likes to be with you, Mr. Campbell, I'm sure. And I'm sure"—here the pearly teeth caught the scarlet underlip—"Jane's neither a staid knitting lady nor a squabbling child. And why should you miss me? I'm not beautiful like Jane. I'm just"—

"Just Miss June," finished Campbell simply. But there was a world of quiet pride in his voice.

June trembled beneath his words and knew not why she trembled. But there was sufficient dramatic force in her to go toward the making of a great actress. She spied a spray of scarlet columbine on a gray rock overhanging a dark pool. Unconsciously the contrast of colors struck her artistic eye, and she made use of it all to hide her sudden emotion.

"Will you fetch me those columbines that wave from the rock and throw colored patches on the pool, Mr. Campbell?" said she quietly.

But when he had gone her hand went for support to the column of the beech, her bosom rose and fell and her wide eyes dilated, then half closed.

"Oh, dear God," she prayed inwardly, "I've never had any one in my whole life really to love me. And he is so big and so knightly. Don't let me imagine a vain thing that would break my heart. Let me remember that I am plain—and that he is just kind."

"Here," cried Campbell cheerfully, coming back with a bunch of the columbine and handing it to her. "The scarlet just matches your lips, little maid." It was not alone her lips that were scarlet now; a flame spread hotly over her cheeks.

In a few moments she jumped up, laughing, smoothing out her blue gingham frock. "If ever I come to regard myself as a bewitching fairy princess I'll hold you responsible, sir. But I must be going now. I'm still Cinderella," she added. "I promised mother to make the salad dressing for luncheon."

And so the fragrant summer month drifted irresponsibly on.

One warm evening when the air was filled with the gold of fireflies, a maze of spangles, now darkening, now brightening, Mrs. Austin came out on her side porch, which, for a wonder, was vacant, and swung her portly weight none too gently into the hammock. The silver of the moon was beginning to tremble through the leaves of the trees and to show patches of the garden path that wound toward the front gate.

"Those locusts sound awfully shrill," thought Mrs. Austin, trying ineffectually to put the hammock in motion. Then she lay there inert, yielding to the drowsiness of the air.

She must have dozed off a bit, for suddenly she started as is the way of one who tries to capture one's waking wits.

"And you know, dear, that I love you. I guess I've been loving you right from the first, but I didn't realize it till"—

Two figures had just passed the moonlit patch in the path and were emerging into the shadows that stretched toward the gate, so Mrs. Austin couldn't exactly see who they were, but she recognized Campbell's rich, deep voice.

"At last!" she cried, smiling broadly. "Well, Jane deserved it, and she'll have a good husband." She raised herself up in the hammock. Sleep had fled.

Now, just at that moment Sarah, the cook, who had been buying some ribbon and ruching in one of the village shops, happened to enter the front gate. As she came abreast of the wide porch Mrs. Austin leaned over the railing.

"Sarah," she whispered, with maternal pride in her voice, "was that Miss Jane who went out of the gate then with Mr. Campbell?" It was a statement rather than a question.

"No'm," said Sarah, looking up quickly; "that wasn't Miss Jane, ma'am. It was just Miss June."

A United States naval officer has succeeded in launching his aeroplane from a wire suspended in mid air,

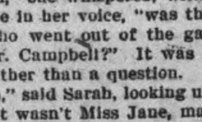

SEALED TENDERS addressed to the undersigned, and endorsed "Tender for Extension to Breakwater and Dredging at Goderich, Ont.," will be received at this office until 4.00 P.M., on Monday, April 15th, 1912, for the construction of an Extension to the North Breakwater and Dredging at Goderich, Huron County, Ont.

Plans, specification and forms of contract can be seen and forms of tender obtained at this Department and at the offices of J. G. Sing, Esq., District Engineer, Confederation Life Building, Toronto Ont.; H. J. Lamb, Esq., District Engineer, Windsor, Ont., and on application to the Postmaster at Goderich, Ont.

Persons tendering are notified that tenders will not be considered unless made on the printed forms supplied, and signed with their actual signatures, stating their occupations and places of residence. In the case of firms, the actual signatures, the nature of the occupation and place of residence of each member of the firm must be given.

Each tender must be accompanied by an accepted cheque on a chartered bank, payable to the order of the Honourable the Minister of Public Works, equal to ten per cent (10 p.c.) of the amount of the tender, which will be forfeited if the person tendering decline to enter into a contract when called upon to do so, or fail to complete the work contracted for. If the tender be not accepted the cheque will be returned.

The Department does not bind itself to accept the lowest or any tender.

By order,
R. C. DESROCHERS,
Secretary,
Department of Public Works.
Ottawa, March 15, 1912.

Newspapers will not be paid for this advertisement if they insert it without authority from the Department.
—19497.

They call Semi-ready the "too-good" clothes

A MERCHANT in another town said that Semi-ready Tailoring was too good for his town.

We don't believe it!

We do know that nothing is too good for our customers, and that is why we always get the best the makers make.

Trouble with these "too good" men lies with themselves; they don't understand the service and satisfaction in high quality clothes; they don't understand the uplift feeling in every man. We all want the "something better" that stands out from the crowd.

The CRESSMAN Company Limited
ON GEORGE STREET.

London spends more than $3,500,000 a year to keep its streets clean.

A solution of paraffin in turpentine makes a good lubricant for window sash.

HORSE COVERS
Protect your horse and save your harness.
We have COVERS in many different qualities and prices. Order to-day.
J. J. TURNER & SONS,
Tent, Awning and Flag Manufacture

BICYCLE

Now is the time to have your Bicycle cleaned and repaired before the spring rush.

Phone 1256 and we will send a man for your wheel.

MILLARD'S BICYCLE SHOP
225 Hunter Street, near Aylmer

Massey Harris Bicycles

Are the best High Grade Wheels made to-day.
Why not have the best?

FOR SALE AT
MURRY MILLER'S
Bicycle and Repair Shop.
Opposite St. John's Church Hunter-st
Phone 1166.

BABY CARRIAGE TIRES PUT ON WHILE YOU WAIT.

FARMERS!
INSURE YOUR STOCK

THE GENERAL ANIMALS INSURANCE COMPANY, OF CANADA

Covers by insurance against loss of Horses, Cattle and all Domestic Animals, either from accident or disease, lightning or fire. MARES IN FOAL A SPECIALTY.

HEAD OFFICE—Montreal.
Capital $500,000.00. All claims have been paid promptly.

DR. T. JOHNSTON and JAS. A. STOREY
AGENTS AND INSPECTORS,
411 Chambers-st. Peterborough District

Union Bank of Canada

INCORPORATED 1865

HEAD OFFICE, - - QUEBEC

Bank's Progress During Past Six Years.

	May 31st. 1905	Nov. 30th. 1911
Capital,	$2,500,000	$4,914,000
Rest,	1,100,000	3,057,000
Deposits,	16,533,000	45,200,000
Total Assets,	22,767,000	58,400,000
Net Profits for Previous Year,	382,100	662,400

Savings department established at all branches. Drafts, money orders and letters of credit issued. A general banking business transacted.

Peterborough Branch—C. H. Pennefather, Manager.

PASSED AWAY AT HAVELOCK

Sudden Passing of Mr. J. Hilton in His 64th Year

Havelock, April 6—Mr. J. Hilton, an old and well respected resident of this place passed away Friday morning in the 64th year of his age.

For a number of years the deceased had been in very poor health. Although his death was not unexpected, it came very suddenly. Mr. Hilton for years was an active member of the Methodist church; and his untiring services won the love and admiration of those who knew him.

He leaves to mourn his loss, two sons and two daughters, J. W. Hilton of Norwood, F. S. Hilton of Havelock, Mrs. W. J. McMillan of Round Lake and Miss Annie Hilton of Peterboro.

The sympathy of the entire community is extended the bereaved family.

STAINERS CRUCIFIXION

The ninth presentation of Sir John Stainer's sacred meditation on the "Crucifixion" was given in St. John's church last night by the combined choirs of All Saints and St. John's, numbering about 70 voices, with Mr. R. J. Devey directing, and Miss Flowers at the organ. The presence of so large a congregation in St. John's last night, amply proves that sacred choral music has many lovers in this city, for in the last three weeks, three presentations have been given of this class of work, by these choirs, embracing works of Handel, Mendelssohn and Stainer. The solo parts were well taken by Messrs. H. W. Morphet and G. E. Chandler, tenors; and Messrs. A. Flowers, Barling, Spence and Edney.

The unaccompanied quartette, "God so loved the world," was finely sung by Mrs. Devey, Mrs. Common, Mrs. Seward, Miss Hopkins, Messrs. Morphet, Chandler, Flowers and Coleman. The chorus work was all good, the men's chorus excelling themselves in the last words, "It is finished."

Miss Flowers presided acceptably at the organ, in an exceedingly difficult position.

The Rev. Canon Davidson opened the service with intercessory prayers and closed with the benediction; and in the vestry, expressed his pleasure at the singing, and thanked the choristers for their faithful work in both churches.

Mr. R. J. Devey and Mr. G. E. Chandler, deserve hearty congratulations for the combined work of the two choirs which it is hoped, may be continued.

FIRST APPEARANCE OF MAPLE SYRUP

Sold for 40cts. per Quart and Was in Demand.

The offering of meats on the market this morning was decidedly slim, but there was a fair supply of butter and eggs. Maple syrup made its first appearance to-day, selling for 40c. a quart. Only one can appeared and the eager buyers kept the seller busy ladling out the liquid. According to the farmers, there will not be a large supply of maple syrup this year on account of the frostless nights.

Two loads of hay and two of wood were offered for sale.

Tod-ay's prices were:

Beef, front, 10c., hind, 12c.
Pork, front, 11c. 12c., hind, 13c.
Mutton, front, 11c, hind 12 1-2c.
Veal, front, 10c, hind, 12c.
Chickens, per pair, $1.40, $1.50.
Turkeys, each, $2.50, $2.90.
Butter, per lb., 38c, 40c.
Eggs, per doz., 23c, 25c.
Apples, per peck, 35c.
Potatoes, per peck, 45c.
Onions, per peck, 50c.
Hay, per ton, $18.
Wood, tamarac, cord, $5.

WHEEL OF COACH WAS BROKEN

Slight Mishap to Passenger Train From Toronto.

An accident occurred yesterday to the noon train on the G.T.R., when a wheel was broken off one of the coaches near the corner of Brock and Bethune. No damage was done but the train was delayed for a short time.

If you are industrious, and fair, and have a little modesty and sense, no Public Wrong can keep you down.

You needn't pick at me: I'm anxious to do better. I reform a dozen times a day.

OSTEOPATHY TO BE A BRANCH OF MEDICINE

Osteopathy is to be officially recognized as a legitimate branch of the medical profession. The admission of practitioners of osteopathy to membership in the College of Physicians and Surgeons of Ontario was approved Thursday by a special committee of the Legislature, which discussed the bill of Dr. D. Jameson, M.P.P., to give osteopathy a standing recognized by the medical council.

The Council approved of the principle of the bill. All who have practiced the profession are to be recognized on presentation of diploma from any recognized school or College of Osteopathy.

Dr. A. G. Walmsley is the pioneer osteopathic physician of Peterborough, it being almost five years since he located in this city, during which time he has built up a splendid practice. The doctor is a graduate and post-graduate of the American School of Osteopathy, of Kirksville, Missouri, under the founder of the science, Dr. A. T. Still. He is a member of the American Osteopathic Association, and is one of the trustees of the Ontario Association of Osteopathy. Dr. Walmsley is receiving the congratulations of his many friends in Peterborough and elsewhere.

FIRST YEAR OF PROGRESS

Independent Real Estate Co. Pays Dividend of 20 per Cent

The first annual meeting of the stockholders of the Independent Real Estate Company, whose head office is 116 King street, west, Toronto, was held last evening in the Hotel National. The shareholders were the guests of Mr. Galbraith, manager of the company, at a banquet at 7 o'clock, and afterwards the business meeting of the company was held in the parlors of the hotel.

Mr. H. P. Kennedy, President of the Company, was in the chair. The President gave a detailed account of growth and development of the company since its formation one year ago. His report was one which reflects great credit on the business ability of the entire management. The company is in a most flourishing and healthy condition.

The shareholders declared a dividend of 20 per cent. to the stock holders and placed the sum of $6,000 in a reserve fund. It was further decided to issue at once $10,000 preferred stock, bearing 7 per cent. interest per annum.

The stockholders elected the following directors for the ensuing year: Messrs. Kennedy, Kidd, Galbraith, Downey and D. Neal. Subsequently the Directors elected officers as follows:

President—Mr H. P. Kennedy.
Vice-Pres.—Dr. Neal.
Secretary—Mr. Downey.
Manager—Mr. Galbraith.

A resolution was unanimously carried by the shareholders, thanking the Board of Directors for the able manner in which the company's business had been taken care of during the past year.

THEATRICAL

"CLIFTON MALLORY"

Those who witnessed the effective impersonation by Clifton Mallory, of the famous English character David Garrick, at the Grand yesterday, were extremely pleased with his clever interpretation of the role, and with the exhibition of stage personality, which has been the largest factor of his public success.

While the supporting company are good, yet the play itself would lose much of its effectiveness and success were it minus the presence of this talented actor. He is the leading figure at every moment and he makes the most of his opportunities. The costuming and scenery are all that could be desired and this with a charming love story permeating the piece, combine to form a very pleasing attraction and one that can be heartily recommended.

This afternoon and to-night the company will present "Our Minister"

EXPRESS STEED MADE RACE TRACK OF GEORGE STREET

An exciting runaway occurred Thursday night when a horse, the property of a local express man was frightened by a train at the C.P.R. station and dashed up George street. The wagon was damaged by coming in contact with a post, but the horse was not injured. The animal was captured in the north end of the city.

WILL TELL THE STORY OF THE REBELLION

Mr. Harold Robertson to Speak at Muray St. Church

On Sunday evening Rev. Harold Robertson will speak in Murray St. Baptist church on the recent rebellion in China. Mr. Robertson it will will be remembered, went to China five years ago, taking with him his bride the daughter of Mrs. Hunter, of Gilmour street, and niece of Hon. J. R. Stratton. During the rebellion Mr. and Mrs. Robertson, with their two children, were shut up in the city. They finally made their exit with other missionaries and travelled one thousand miles in a house boat, at times under the fire of the rebels, but after a journey of nearly ten thousand miles reached Peterborough on Feb. 20th.

This will be the first address of Mr. Robertson in Peterborough and doubtless the church will be crowded.

NEW SCHOOL FOR EAST CITY

The following is a copy of a reply by the Board of Education to the resolution passed by the residents of East City, regarding the new school:

Wm. Scott, Esq.,
Peterborough:

Sir,—I have the honor to acknowledge receipt of your recent communication to the Board setting forth a resolution passed at a meeting of the East City ratepayers in opposition to the Board's selection of a site for the new Public School.

In this connection I would point out that the Board has not come to a decision hastily—the matter of a site has been in the hands of a competent committee for upwards of six months—all the facts have been carefully considered and any objection now raised has been known and carefully dealt with by the committee before reporting to the Board.

You will understand, that, while the school is principally for the benefit of the East City—the Board is acting for, and with the funds of, the entire city and are called upon to act in the best interests of the city at large, having by virtue of its position an intimate knowledge of exisiting conditions.

The Board, however, has no desire to act arbitrarily but its action in this case is supported by a consistent grasp of the whole situation.

It is the policy of the Board to supply the East City with a complete school capable of caring for a child in the kindergarten and through up to the Entrance—with provision for Manual Training and Domestic Science. This will require a school of eleven or twelve rooms and to those who regard the Board as too optomistic, I would point out that even at present eight rooms are required.

It is apparent that the growth in that section of the City must be to the north bringing the new site as near a central position as could be wished for.

It would be folly on the part of the Board to attempt to put a large school on the present site, which, even with an expenditure of six to seven thousand dollars would only give about two acres and to this expenditure must be added the value of the present property which would make the old site costing at least $15,000.00. On the other hand, the new site at a cost of $3,300.00 gives six acres in a dry, healthy position affording ample room for play ground.

The Board feels that past experience justifies this site—at the South Central School the children play on the street—at the Queen Alexandra School the same is the case—all as a result of a short sighted policy in years gone by. The City of Toronto is only now awakening to the fact that study in the school room is but a part of a child's education, and are spending large sums in acquiring large grounds. The school premises and grounds, in which a child spends the larger portion of its young life, must afford as much provision for healthy recreation as possible and this cannot be done unless ample ground is provided. The Board are agreed as to the wisdom of their action and regret if the East City citizens are not a unit in supporting it.

The land has been purchased—plans and specifications prepared based on the requirements of the site, these negotiations covered a period of six months at least and were carried on with the fullest publicity without drawing a word of opposition from East City, although the papers reported from time to time the Board's doings in the matter. I am confident, that, upon the completion of the school, you will all come to agree that a wise choice was made.

Yours truly,
JOHN CRANE,
Chairman.

Peterborough, April 4, 1912.

PAINFUL INJURY THROUGH FALL

Last night as Mrs. Harold Lambert was leaving the residence of Mrs. Hunter, 467 Water street, she had the misfortune to slip on the steps leading up to the front verandah and break her arm and hip.

Drs. Halliday and Hammond were called and the patient was taken at once to the Nicholls Hospital where her injuries were attended to.

Mrs. Lambert's condition to-day shows a favorable turn towards the better.

It is only about one month ago that Mrs. Lambert had the misfortune to fall and sprain her wrist.

Our Present Display of Popular Priced Millinery is the Biggest Success We Ever Achieved

We are showing a greater variety of fine Hats and we're hearing more words of praise concerning our styles and values than ever before. Little wonder, then, that we are breaking all previous sales records.

Here are the prettiest

styles, largest varieties and lowest prices in Peterborough. It is the biggest and most interesting Millinery Show this town has ever seen. It comprises everything that is new, fashionable and worth while. We have the right styles at the right prices. And best of all,

NO TWO HATS ARE ALIKE

This safeguards you against selecting a model that half a dozen other women might be wearing at the same time, in the same place.

Our own expert designers have excelled all former efforts. Then, of course, we are showing dozens of charming creations from foremost millinery artists at home and abroad.

Come and see with your own eyes our styles, varieties, and prices and you will understand why our Millinery department is making a bigger hit than ever before.

RICHARD HALL & SON LIMITED

AUTOMOBILE ASSOCIATION

With a view to arranging affiliation for the newly-founded Peterborough Automobile Club with the Ontario Motor League, Main Johnson, secretary of the provincial association, was in town on Thursday evening. He was in consultation with several officers of the club, and details of the affiliation were discussed. The central organization looks after the general interests of automobilists in regard to just legislation and good roads and the club attends to local needs. The arrangement is one that has worked out most advantageously all over the province. The Ontario Motor League has a membership of 1,600, which is being increased rapidly, this spring. New affiliated clubs are being formed in all parts of Ontario.

Mr. Johnson was glad to see the beginning of such a strong club in Peterborough." "Your success," he said, "is assured, and before the summer is far advanced you should have enrolled with you every motorist in the city and district. It is decidedly in the interests of automobilists to form strong clubs. From the union they gain both pleasure and profit."

Mr Johnson is on an organization tour of the province. He attended the annual meeting of the Ottawa Valley Motor Car Association earlier in the week. This is one of the numerous large affiliated associations throughout the country. Both eastern and western Ontario are well represented in the league.

WITH THE W.A.A.

On Thursday evening, April 4th, a most delightful address was given by His Honor Judge Huycke, in the studio of the Women's Art Association, in the Public Library building. The subject, "The Holy Grail," was treated more from the point of view of the legends and stories clustering round this miraculous vessel, than the usual conception held, namely, Tennyson's interpretation, and proved a most fitting topic for holy week and the eve of Good Friday.

All those who were fortunate enough to be present felt that the Women's Art Association deserve the thanks of the community at large for the interesting talks given from time to time in their studio.

The chair was taken by Mr. Mowat.

On Friday, April 12th, at 8 o'clock, Mr. Dobbin has kindly consented to give a talk on the subject, "When the City was Young," to which the members and their friends are invited.

Through Trains to the West via Chicago and St. Paul

Personally conducted Grand Trunk special train will leave Toronto 10.30 p.m. Tuesday, April 2nd, for Camrose, Edmonton and points in Manitoba, Saskatchewan and Alberta, stopping at all points on Grand Trunk Pacific, west of Winnipeg.

Pullman Tourist sleepers will be carried fully equipped with bedding and porter in charge. Berths may be secured in these cars at a low rate.

This is an exceptional opportunity for those wishing to take advantage of the remarkably low one way settlers rates or round trip Homeseekers' excursions, through the American cities. No change of cars.

Secure tickets, berth reservations, etc., from Grand Trunk Ticket Agent, City Ticket Office, 334 George street. 6d

Blew Up a Bridge.

El Paso, Texas, April 6.—The Mexico & Northwestern bridge spanning the Ria Grande River, between El Paso and Jaurez, known as the Corralitos Bridge, was blown up by a terrific dynamite explosion about 9 o'clock last night.

Eighty Motor Cars Burned.

Ogdensburg, N.Y., April 6.—Eighty automobiles were destroyed yesterday when the garage of Hannan & Henry was burned. Fifty of the machines were owned by individuals and stored at the garage. The total loss is about $200,000.

Children's Aid Society

FOR THE CARE OF NEGLECTED AND ILL-TREATED CHILDREN.

Incorporated by Act of Legislature. Information required. Information kept strictly private.

CHILDREN FOR ADOPTION

GEO. COCHRANE, Agent and Asst Sec.

Phone 329 561 George St.

W.B. NUFORM CORSETS

The best popular-priced Corset made.

Every figure can be becomingly corseted in one of the many attractive W. B. Nuform models. They present the figure in graceful lines and erect poise, effecting a decided improvement.

Made of service-giving fabrics—daintily finished and perfect in fit.

Price $1.00 upwards to $5.00 per pair.

Sold at all stores, everywhere.

WEINGARTEN BROS., Makers, 34th St. and Broadway, N. Y.

The Star Furnishing Co.

CORNER GEORGE & HUNTER STREETS.

We are now settled in our New Premises, where we have secured the most up-to-date stock of LADIES AND GENT'S CLOTHING, MILLINERY, and DRY GOODS.

We are going to make **Easter Week** as our **Grand Opening** and are going to sell our enormous stock which is of the Latest and Most Stylish Goods ever sold in Peterborough, at 25% less than regular prices.

We have one beautiful **Ladies' Suit**, delivered to us as a sample, which is marked at $22.00. During Easter week it will be offered at **$17.00**

Our entire stock of LADIES' DRESSES and MILLINERY, consisting of the Latest New York and Paris Styles at Easter Opening Prices.

Our Gent's Tailored Suits, regular $18.00 and $20.00. Easter Opening prices **$14.00**

GENT'S NEW FURNISHINGS secured especially for our Easter Opening at the lowest prices. Call and inspect our stock yourself and be convinced.

THE STAR FURNISHING CO.

H. ABRAMSON, Manager. 401, GEORGE STREET.

THE GOLDEN LION STORE

Interesting News For Easter Week Shoppers

The undermentioned articles and prices will undoubtedly prove of interest to Peterboro' ladies, as they are strictly undisputable bargains on Easter merchandise :—

SUITS, $15.00

Beautifully Tailored Suit, in Navys, Greys, Tans and Tweeds. You will be surprised at the wonderful values these are for the money; the same applies to our more elaborate models at $18, $22, $25, $32.

SPRING COATS

Ladies' Long Spring Coats, in Navy and Tan Tweeds and Serges, excellent quality. Easter week prices ranging from $10, $12 & $15

RAINPROOF COATS

Ladies' Cravenette Rainproof Coats in Greys, Fawns and Black and White stripes, a special for Easter week at $7 50

BLOUSES

Beautiful Fancy Spring Blouses, in Voiles, Silks, Organdies and Net. The special prices for Easter week range from $1.50 to $4.98

MUSLIN DRESSES

New York Muslin Dresses, neatly made with sailor collar and the side band effect, trimmed with black and white and blue and white. Easter week special $1.50

Easter Dress Goods Special

New fine Hair Stripe Tweed Suitings in Tans and Greys. Prices for Easter week ... . $1.00 and $1 50

Cream Serges, 54 inch wide, beautiful quality that would bring $1.00. Easter week Special at 75c

45 inch Blue, Navy and Black Serge Suitings of best worsted wools and fine serges, regular 60c values. Easter week price .... 45c yd

New Swell Shot Silk in rich combination of colors. Easter week prices .. 50c, 75c and $1.00

MILLINERY

We are placing on sale for the Easter trade four special lines at reduced prices, these include the best shapes, trimmed with latest novelty mount and trimmings. Prices for Easter week $4.75, $6.50, $8.50 and $10.00.

LONG TAN GLOVES

Ladies' Long Tan Cape Gloves, priced especially for the Easter week Sale.
16 Button length, reg $3 50 for $2.85
12 Button length, reg. $2.75 for $2.25
These prices also apply to blacks.

EASTER LINENS
Lunch Sets $5.00

Royal Damask Lunch Sets, consisting of 45 inch scalloped cloth and 6x15 inch Serviettes, a special for Easter week $5.00

SERVIETTES

Pure Royal Damask, 15 in. Serviette. This is a line bought specially for the Easter trade and will sell at .... $3.50, $4.00 and $5.00

TABLE LINENS $1.00 YD.

Beautiful quality Table Linens, 72 inches wide, warranted all pure Linen, new designs An Easter week special at .... $1.00 yd
(Napkins to match in ten sizes.)

Pay us a call if you are in need of any EASTER NECKWEAR, GLOVES, HANDSATCHELS, NEW SPRING EMBROIDERY, WASH GOODS, WHITEWEAR, CARPETS HOUSEFURNISHINGS, LINOLEUMS

ROBERT FAIR & Co. Limited

MANY EASTER VISITORS

Mr. W. Lytle is home for the holiday.

Mr. Robt. Todd of Toronto, is home for Easter.

Mr. and Mrs. W. Silk are in Toronto for a few days.

Mr. Russel Wotten, spent Good Friday in Port Perry.

Mr. Arthur Dawe, of Windsor, is visiting his parents in the city.

Miss C. L. Smith, of Toronto, is visiting her sister, McDonnel street.

Mr. Dick Elphick, of St. Catharines, is spending Easter with friends in the city.

Mrs. A. Spellman, of Hastings, spent the holiday with friends in the city.

Mr. Percy G. Might, of Toronto, is the guest of his parents, 781 George street.

Mr. Arthur Greer, of Oshawa, is spending Easter with his father, on Water street.

Mr. Harold Matthews, who is attending R. M. C. is at home for the Easter holidays.

Mr. Walter Perks, of Montreal, is visiting his mother, Mrs. L. R. Perks, Gilmour street.

The condition of Mrs. H. J. Keith, her many friends will be pleased to learn, shows continued improvement.

Mr. Max Dobbin, of the Canadian Pacific Advertising Department, Montreal, is spending Easter at his home here.

Mr. Norman Miller, Toronto, and Mr. Bert Miller, of Montreal, are spending the Easter holidays at their home here.

Miss Aimee and Jean Hill, who were attending school in Toronto, returned home for Easter holidays accompanied by Miss Bain, who will be a guest with them for a few days.

Mr. W. W. VanEvery, engineer of the Lake Superior Steel Corporation, has been appointed (over 30 applications) to the position of City Engineer of the "New City of Sault Ste. Marie," Ontario. The many friends of Mr. VanEvery in this city will watch the Soo grow under his able management.

Miss Gladys Patterson was in Lindsay on Good Friday.

Mr. Walter Perks, of Montreal, is holidaying at his home here.

Mr. T. J. Wallace of Toronto, is visiting friends in the city.

Miss Edna Davis spent the holiday with friends at Hall's Glen.

Mr. and Mrs. F. Quibell of Lindsay spent the holiday in the city.

Miss Albertina Herridge is visiting at Ottawa for a few days.

Mr. and Mrs. C. S. Billings, of Toronto, are visiting friends over Easter.

Mrs. W. N. Griffin, Sherbrooke street, is spending a few days in Toronto.

Mr. Kenneth Crane, of the Dominion Bank, Toronto, is with his parents for the holidays.

Miss Lillian Stocker, of Toronto, is the guest of her parents, 514 Weller street for Easter.

Miss Bessie Henderson, of Toronto, was in the city on Good Friday visiting friends.

Miss Lillian Yenney, of Toronto, spent the holiday, the guest of her parents, Weller street.

Miss Pearl Jackson, 232 Perry street, is spending the Easter holiday with friends in Hamilton.

Mr. Frank Patterson, of Toronto, is the guest of his parents, Mr. and Mrs. E. G. Patterson, Hunter street.

Mr. F. G. Hassard of Vancouver, B.C., is spending the Easter vacation at his home, 515 King street.

Mr. Michael O'Brien, of St. Michael's College, Toronto, is visiting his parents, Gilmour street.

Mr. A. (Happy) Brydie, of Rochester, but formerly of Peterborough is spending Easter with friends in the city.

Mr. E. E. Logan, principal of the local Business College, is spending the holidays at his home, Wingham, Ont.

Miss Vera Peters of the Finance Department, Ottawa, is spending her Easter vacation with her parents, 699 Reid street.

Miss Hazel Meldrum, of Hamilton, is spending the holiday with her cousin Miss Georgie Jackson, 232 Perry street.

Mr. Donald Denham, of Cornell University, Ithaca, N. Y., is the guest of his father Mr. W. H. Denham, 397 Reid street.

Miss A. Weir, B.A., of the P.C.I. staff, is spending the Easter holidays in Toronto, and will attend the convention of the Ontario Teachers' Association.

Miss Clarice McClennan and her sister, Miss Edith McClennan, both of Ottawa, are the guests of their mother, Mrs. Jas. McClennan, 198 Barnardo Avenue.

Rev. O. E. Cragg, of Mark street church will be in Lakefield to-morrow evening for the Easter service of the Womans Missionary Society, at the Methodist Church.

Mrs. William Stewart Rose (nee Blois) will receive for the first time since her marriage at her home, 265 Rubidge street, on Tuesday, April 9th. both afternoon and evening.

Miss Barbara Foster, the noted Scotch contralto soloist, has returned from New York City, where she gave two successful concerts, and is spending the week-end at the Springville Manse.

Mr. Fred Petrie, of Hamilton, is in the city for Easter.

Mr. John Evans, of Toronto, spent Good Friday in the city.

Mr. Walter Byers, of Toronto, is visiting his parents in the city.

Mr. Sam Saunders, of Toronto, is the guest of his parents.

Mr. Ernest Hamilton of Toronto is in the city for the holiday.

Miss May Merrill, of Toronto, is in the city for the Easter holidays.

Miss Eva Rae of Trenton, Ont., is visiting her parents for Easter.

Mr. Norman Geale of Toronto is spending the Easter holidays at home.

Mr Leo Borodaile, of Toronto is spending the week end in the city.

Miss Irene and Marguerite Herridge are visiting at Fenelon Falls.

Miss M. Wilson will spend a short vacation with friends in Blackwater.

Miss Sadie Perry, of Toronto, is visiting at her home, Maitland avenue.

Mr. D. McDermott, of Toronto, is spending Easter with friends in the city.

Mr. Ira Connell, of the Post staff, Lindsay, spent the holiday in the city.

Mr. and Mrs. W. M. Wotten spent the holiday with friends in Port Perry.

Mrs A. Dawson, 483 Donegal street, is the guest of Mrs. A. J. Wanner, Cobourg.

Mr. and Mrs. G. G. Pratley, of Toronto, are guests of friends over the Easter Holidays.

Mr. H. L. Stewart, of Toronto, is visiting his sister, Mrs. Geo. Lacheur, 565 Gilmour street.

Mr James Jeffries, of Robert Fair and Company, Ltd., was in Toronto for the holiday.

Mr. Frank Pratt, of the Canadian Express Company, is spending the Easter holidays in Toronto.

Mr. George Davidson of Calumet, Que., is visiting his father, J. T. Davidson, George street north.

Miss M. Lightfoot, of St. Catharines, is spending Easter week with her mother at 352 Stewart street.

Miss Hannah Sloane, of Toronto, is spending the week-end at the Springville Presbyterian Manse.

Miss Florence McGee of Robert Fair and Co., was in Norwood for the holiday, the guest of her parents.

Mr. Dick Sheehy, of Ottawa College, is spending Easter with her parents, 219 Rubidge street.

Mr. W. Hastie, of Toronto, visited friends in the city and will spend Sunday at his home in Keene.

Mr. and Mrs. C. D. Lacombe, of Oshawa, are guests at the home of Mr. and Mrs. Derocher, 260 Murray street.

Mrs. Wm. Best, of 475 Gilmour street, has gone to Painswick on an extended visit to Dr. and Mrs. Langfeldt.

Mr. Roy Turner and Mr. Pritchard of Toronto are the guests of Mr. and Mrs. W. R. Turner, Water street.

Mr. Harold Brown, who is attending the Medical College, Toronto, is visiting his father, Dr. Brown, George street.

Mr. Jack Harstone of Toronto is spending the Easter holidays with his parents, Mr. and Mrs. Wm. K. Harstone, 380 Belmont Avenue.

Mrs. J. Edgar Wood, "Silent Nook," Monaghan, will receive for the first time since her marriage on Tuesday, April 30th, from three to five o'clock.

Messrs. J. D. Flavelle, John Carew, W. Rudkins, and T. H. Stinson have returned from a trip to the States, having visited chiefly at Jamestown, N.Y., and Erie, Pa. They report a very satisfactory trip which may get something good fro Lindsay.—Warder.

Lovely Hair For Women

Parisian Sage Put Life and Luster Into Dull Faded Hair. It is Guaranteed

If you haven't enjoyed the marvelous benefit derived from using delightful, refreshing PARISIAN SAGE, the modern hair grower, beautifier and dandruff remedy, you have missed a real treat.

Every woman should use PARISIAN SAGE, not only to banish dandruff and other hair troubles, but to prevent falling hair, baldness, grayness, and faded hair. PARISIAN SAGE puts life and luster into any person's hair, and best of all, it is guaranteed to do as advertised by Wm. Madill or money back.

Get a bottle to-day, madam, it only costs half a dollar, and is sold by Wm. Madill and druggists everywhere in America.

"A delightful story." The teapot tells it when you use "SALADA" Tea, delicious, healthful and refreshing; in fact, "SALADA" is tea perfection.

YOUR SUMMER VACATION

"The Seashore," a forty-eight page booklet with a striking cover and more than 100 illustrations has just appeared describing the New London District of Connecticut on the line of the Central Vermont Railway, which promises to be an even more popular resort for Canadians in general and Montrealers in particular than was Old Orchard in its palmiest days. Any-one who is worried over the annual "summer vacation problem," will find interest if not inspiration in the contents.

Just how varied are the resources of this new territory can be realized from the statement that they include deep sea fishing and bathing at New London; river boating on the Thames; salt water bathing and sand for the youngsters at Ocean Beach, Watch Hill and Block Island; as well as golf and tennis at Fisher's Island. New London is the scene every year of the Harvard-Yale boat race, which corresponds in America to the historic contests between Oxford and Cambridge Universities on the older Thames of the British Isles, and this sporting event attracts large crowds of college men and "summer girls" to the sturdy sea port town.

Copies of this publication may be obtained for the asking from any agent of the Grand Trunk Ry. System or Central Vermont Railway.

J. W. Cheeseworth Dead.

Toronto, April 6.—John W. Cheeseworth, a well-known figure in both business and political circles, passed away yesterday at his residence, 332 Markham street. Mr. Cheeseworth had been critically ill with la grippe for the past seven weeks.

He was born in Lancelles, Cornwall County, England, on Oct. 3, 1840. At an early age he came to Canada, and has resided in Toronto since 1872. For many years he was a merchant tailor in King street. Later he was engaged in the brokerage business, and for years he has been connected with the Dominion Metals Co., Ltd., of which firm he held the position of secretary at the time of his death. For the last fifteen years his business activities have been mostly confined to different mining exploitations. He has been interested in various developments of this character in the Lake of the Woods district and in Algoma.

BEAUTIFUL EYES

are made beautiful by long, silky lashes and well defined, lustrous brows Eyes, like diamonds, depend on their setting. The beauties of the face are lost is the eye brows are thin and scanty, and the lashes are thing and scanty. Parisian Lash Lustre grows beautiful, soft, silky lashes. It has done so for society women throughout Europe, and it comes here well recommended to do the same for you. Parisian Lash Lustre is not a dye or colorator, but a scientific preparation for beautifying the eye lashes and brows. Our guarantee goes with every box of Pariaisn Lash Lustre. A two weeks' treatment will bring beauty to your eyes that you have never before possessed. By mail, prepaid, in opal boxes on receipt of price, fifty cents B. V. Marion, sole distributor, Bridgeburg, Ont.

GENTLEMEN OF PETERBOROUGH

Before purchasing your Spring and Summer Walking Shoes, we would be pleased to have you call and inspect the

Beresford Shoe

Ladies—When you are looking for an attractive and nobby Shoe, don't forget to call and inspect

THE VASSAR SHOE

These Shoes are now on display and can be purchased only from

J. W. MILLER & SONS
406 GEORGE STREET.

Just Received—A LARGE ASSORTMENT OF

EAR RINGS

The latest designs. Prices ranging from $1 to $30
Call and we will be pleased to show you, at

E. V. WARNE'S COR. BROCK & GEORGE

COLORED EYE-GLASSES

For the glare of sunlight on the snow, colored glasses give prompt satisfaction.

25c $1.00 { *PRICES*
40c $2.50 {

We supply quite a variety of kinds, rimmed or rimless, nickle or gold filled.

J. W. BROWETT, Optical Institute, MARKET BUILDING

New Dress For the Eiffel Tower.

The Eiffel tower changes its dress every five or six years at a cost of from $14,000 to $16,000. The date is at hand when fifty painters will find occupation for three or four months in covering the 180,000 square yards of its surface with a new coat of paint. The shade has yet to be decided upon. The Eiffel tower started twenty-two years ago in orange, wore red in 1893, golden yellow in 1899 and silver white on the summit and chromo yellow at the base in 1907. There are people who would vote for an invisible shade of khaki for the coming renewal. The tower is now used as a wireless telegraph station, as a post for an electric device to prevent hailstorms and as a guiding mark for aviators.

Try a Review Want ad. It pays.

MRS. M. J. BYRNE
Dealer in
Ladies' Furnishings And Hair Work.

Ladies' Underwear, Children's Clothing and Ornamental Needlework and Stamping executed to order and kept in stock.

LADIES' HAIR DRESSING skilfully attended to. Ladies' hair dressed for balls, parties, entertainments and all public and private occasions.

Switches, Bangs, etc., always in stock and made to order fashionably
Combings of Hair done up in any desired style.
Masks, Wigs, etc., rented for carnivals, concerts, and all occasions.

424 George St. Phone 1350

EASTER STYLES IN FOOTWEAR
FOR MEN AND WOMEN

Your Shoes for Easter should be appropriate to the rest of your Spring Costume. Probably you, like everyone else who is discriminating in Dress, want the satisfaction of knowing that your Footwear is correct for the season. Our Shoes, made for Men, Women and Children insure you just that satisfaction.

There's a touch of style—wellbredness—to our Shoes, and we have such a variety of models and colors of Leathers that you're sure of finding here

JUST YOUR EASTER SHOE

There are handsome Black Leathers, Tans in New Shades, Suedes in New Effects, etc.

High-cut Shoes in the Best and Newest Models. Oxfords, Ties, Pumps, Colonials Ties.

Just Shown for Spring
AT THE
QUALITY SHOE STORE

J. T. Stenson & Sons
364, GEORGE ST.

SECTION SECOND

THE DAILY REVIEW

PAGES 9 TO 12

PETERBOROUGH, ONT., CANADA, SATURDAY, APRIL 6, 1912

YOU CAN DEFY HEADACHE!

Yes you can, with a box of ZUTOO Tablets in your pocket or home.

Taken when you feel a headache coming on, one little tablet will ward it off—nip it in the bud. Taken later it will cure the headache in twenty minutes.

Why then continue to suffer when a box of ZUTOO will make you headache proof. You would be suprised to know how many people, who never before used a headache remedy, are now using ZUTOO Tablets. Why not you?

GUN PRACTICE.

Some Curious Things Happen at the Big Gun Naval Practices.

That hoary old saw, "You can't please everybody," is curiously demonstrated in big-gun firing practice. When for any reason it is suspended, the experts declare that the country is going to the bow-wows; when it takes place, complaints pour into Whitehall by the ton.

Many of these are in consequence of damage done to property, which always suffers more or less through concussion waves. After the trial of the 38-ton guns on Seaforth Battery there was an enormous destruction of glass on the other side of the river, and the local glaziers had the time of their lives.

Still greater damage was done at Dover by the firing of the 9.3 guns. The vibrations were so great that in the neighborhood of Shakespeare's Cliff windows were broken, ceilings brought down, and pictures and ornaments shaken off walls, while at the Coastguard Station practically every house was damaged.

Sheerness, again, had a terrific shaking the last time the big guns in the Ravelin Battery were fired. Though the wind was blowing seaward at the time, the concussion waves shattered some of the plate-glass windows of business premises and drove in several window-panes in the public schools. In a few private houses, too, ceilings fell with an alarming crash.

For much of the breakage of glass, however, the public have only themselves to blame. Though the authorities give notice of firing practice, and suggest that windows be opened, many householders will not take this simple precaution, with the result that they have to call in the glazier. At Portsmouth they know better. Along the front at Southsea windows are always opened during big-gun firing.

When gun-firing practice takes place round the coast farmers have a grievance. It brings on, they contend, heavy rain, which falls just when they do not want it—at harvest time. On their behalf an effort was recently made to get the practice carried out in winter, but the Admiralty declined to make any alteration in the usual routine.

The erratic behavior of projectiles also gives rise to complaints, some of which are of a very serious character. A year or two ago a shot from Shoebury Battery struck the water not more than twenty yards from a small boat containing nine persons. No reason could be discovered for the abnormal conduct of the shell, but it was conjectured that it ricocheted from some floating substances.

A more remarkable incident happened off Dungeness. The crew of an Antwerp vessel went ashore, and on walking across the beach discovered a large shell. Thinking it would make an interesting memento, they took it to the boat, and conveyed it to their ship. A day or two later they began cleaning it, whereupon it exploded, blowing a man to pieces and badly injuring three others, one of them so seriously that he subsequently died. How the shell, which must have been fired from some heavy gun, reached the beach is still a mystery.

The most serious cases Whitehall has to deal with, however, are those in which craft are hit or sunk. One of a curious character took place off Portsmouth. When there are private reasons for getting practice over quickly, some very pretty firing takes place, the first or second shot knocking the target into smithereens, and thus making further work impossible. On this particular occasion the men wanted to get away, and consequently the gun was trained very carefully.

Unfortunately, however, the object aimed at was not the target, but a fishing-boat, which, seen from the battery, closely resembled it. So the shot crashed into it, sinking it instantly. By remarkable good fortune the men on board—who were soon picked up—were not even scratched, but the Admiralty had to pay for a new boat in place of that which had been sunk.

Skeleton of an Indian Dug Up.

The skeleton of an unknown man was discovered at the foot of Carlaw avenue, Toronto, by a Finland laborer in the employ of Jennings and Ross, contractors, while excavating for the overflow sewer which will drain the surface water into Ashbridge's Bay.

From the fact that the cheek bones were unusually high and the forehead sloping Mr. Jennings concluded that the skeleton was that of an Indian.

Consternation spread among the foreign laborers when, on the point of the pick of the Finlander the white skull came away from its resting place, and practically half a day's work was lost before they could be induced to return to work. Even then they seemed strongly superstitious. However, after the skeleton had been buried nearby, they resumed work, as their fears seemed to have been banished.

When seen, Mr. Jennings stated that there was evidence that the body had been buried in a rough hewn pine coffin, of which there remained but a few pieces of rotten timber. The skeleton was buried in about 3 feet of sand a hundred and fifty feet back from the present waterline, or practically on the waterline of 50 years ago.

DOCTORS FAILED. RESTORED BY PERUNA.

Catarrh of the Lungs Threatened Her Life.

Miss Ninette Porter, Braintree, Vermont, writes: "I have been cured by Peruna.

"I had several hemorrhages of the lungs. The doctors did not help me much and would never have cured me.

"I saw a testimonial in a Peruna almanac of a case similar to mine, and I commenced using it.

"I was not able to wait on myself when I began using it. I gained very slowly at first, but I could see that it was helping me.

"After I had taken it a while I commenced to raise up a stringy, sticky substance from my lungs. This grew less and less in quantity as I continued the treatment.

"I grew more fleshy than I had been for a long time, and now I call myself well."

Where Did They Read 'Em?

Mr. John Murray, the publisher, speaking in London on the censorship of literature, instanced a book published last year, of which a dozen people had told him they would never allow it in their houses. "They had all apparently read the book—in the house of somebody else," said Mr. Murray.

Successful efforts to reclaim waste marsh lands by raising celery, are being made in Bermuda.

STANFIELD A FIGHTER

CHIEF CONSERVATIVE WHIP IS TOO LIVELY FOR SENATE

He Is an Aggressive Fighter and Loves the Political Game — Entered the Federal Arena In 1907 In the Days When There Was Little To Be Gained by a Conservative—Rumors That He May Go to Red Chamber.

He joined the writer at breakfast one stormy Sunday morning about a year ago. He entered the Parliamentary restaurant immersed in the reading of a letter, his face wreathed in smiles.

"Good news?" was the query which his demeanour prompted, followed introductory salutations.

"Letter from home," he replied, laconically. "Little fellow's been licked—in a fight."

There was an exultant ring about the last three words, which did much to explain the otherwise strange satisfaction over a happening which had meant defeat to the diminutive son and heir.

The story came out. He was, in fact, bubbling to tell it. The "little fellow" at home had seemed so docile and retiring that anxiety had taken hold of his father lest he should be unable to sufficiently assert himself in the rough and tumble days that were to be. And now he had fought, fought with a comrade nearly twice his size—and been wholesomely "licked."

The incident serves to reveal much of the why and wherefor of John

JOHN STANFIELD, M.P.

Stanfield's selection as Chief Whip of the Conservative party, when it returned successful from the polls last autumn to resume the job of running things at Ottawa. He is an aggressive, fearless fighter, and loves the tourney.

John Stanfield won his constituency of Colchester, Nova Scotia, in the days when there wasn't much winning going in Conservative circles. He was elected at the bye-election of 1907, capturing the seat on the appointment of Hon. F. A. Lawrence to the Supreme Court of Nova Scotia, and making the first break in the then solid phalanx of eighteen Nova Scotia Liberals. Since that time he has sat continuously for the riding, and on the appointment of Hon. George H. Perley, former Chief Whip, to the new Borden Cabinet, the Premier-elect chose Mr. Stanfield as his successor. The new Chief Whip is a big and successful manufacturer, the president of Stanfields, Limited. He has adapted sound business methods to the game of politics, and declares it pays.

The recent death of Senator McKay, Truro, has started rumors that Mr. Stanfield may go to the red chamber. Those who know him best hold it is unlikely. He is too fond of the "game" to prefer the grandstand. However, Mr. Stanfield will doubtless have the nomination for the vacant Senatorship, and can suit himself. Meanwhile, he is engaged in rounding up and marshalling Premier Borden's big majority.—H. W. Anderson in The Canadian Courier.

Forbade Son's Marriage.

Dr. Pigou, the veteran Dean of Bristol, is one of the first authorities on church music in England, and is also one of the humorists of the pulpit.

One of his quaintest experiences happened once at Dr. Johnson's old church of St. Clement Dane's.

An old lady, armed with a big gingham, rushed into the vestry to forbid her son's marriage on the ground that he had no money. On being told that that was no legal impediment, she yelled, "Well, then, he has got no brains!"

Another of Dean Pigou's stories concerns a Halifax verger who, before the passing of the Deceased Wife's Sister Act, allowed him to marry unconsciously an aged couple within the prohibited degree. When remonstrated with, the verger replied: "Well, vicar, it was this way, do you see. One of the parties was eighty-four and t'other eighty-six. I says to myself, 'Lord, it can't last long; let them wed, and bother the laws!'"

Just the Thing.

"Your poem used? I should say not!" answered the editor.

"Would you give me a candid criticism of it?"

"Certainly. It's clumsy and vulgar and unspeakably idiotic."

"Good!"

"Good?"

"Yes; set to music, it will become a popular song."—Tit-Bits.

Local news on page seven.

Quality As a Selling Power

¶ FASHION-CRAFT has proved the efficiency of considering quality in material, workmanship and style—before price—as a true custom retainer.

¶ The models for Spring are the quintessence of quality and the graded prices make the buying power within the reach of the many.

¶ A $15.00 or $40.00 Suit or Over-coat made by Fashion-Craft is equally well made.

¶ A visit will convince you.

Shops of "Fashion-Craft" Clothes

A. M. LAIDLAW

Peterborough, Ont.

18-12

As Instructed.

A well known American author tells of an amusing incident that occurred during a reception given in his honor by a London society woman. The lionizing accorded this writer, who is a great favorite in England, did not upset him, nor was he chagrined by an embarrassing situation that confronted him just before the reception closed.

It was then that the hostess brought up to him her daughter, a pretty child of seven years. Just as soon as she had been presented the youngster said in a loud, clear voice:

"I think you're a very wonderful man."

"Why do you say that, my dear?" asked the author, smiling.

"Because," said the little girl, "mother told me to."—Harper's Magazine.

Maternal Wisdom.

English Sparrow (of last summer's hatch)—What is this narrow, cooped up place, mother?

Old Bird—This is the inside of a church steeple, my child.

"Then this is the building where the people come to worship. Surely we are safe here?"

"Yes. We are just about fifty feet higher than the dear, good, sweet little boys can throw, my child."—Chicago Tribune.

A whistle blown by air compressed by an electric motor has been patented by a Chicago man.

Homeseekers Excursion to Western Canada

Via Chicago, including all points on Grand Trunk Pacific Railway, April 2nd, 16th, and 30th; May 14th and 28th; June 11th and 25th; July 9th and 23rd; August 6th and 20th; September 3rd and 17th. Winnipeg and return $34.00; Edmonton and return $42.00. Tickets good for sixty days. Proportionate rates to principal points in Manitoba, Saskatchewan and Alberta. Homeseekers' excursion tickets will also be on sale on certain dates via Sarnia and Northern Navigation Company.

Full particulars, tickets and illustrated literature from any Grand Trunk Agent, or write A. E. Duff, District Passenger Agent, Toronto, Ont.

GRAND TRUNK RAILWAY SYSTEM RAILWAY TIME TABLE.

October 1st, 1911

	ARRIVE	DEPART
Lindsay, Orillia Midland, Gravenhurst, North Bay, Stouffville and Toronto	11.34 a.m.	8.25 a.m
	9.00 p.m.	5.35 p.m
Port Hope, Toronto, London, Detroit, Chicago and west, Niagara Falls, Buffalo, Cobourg, Montreal and east	8 20 a.m.	11.40 a.m
	12.10 p.m.	8.20 a. m.
	5.30 p.m.	9.05 p. m
Toronto, Lindsay, Stouffville, Uxbridge and Markham	10.15 p.m.	7.10 a.m
		11.40 a.m
Lindsay Local	8.10 a.m.	9.10 p.m
Hastings, Campbellford, Madoc, Belleville, Kingston, Montreal and east	8.10 a.m.	8.30 a.m
	8.55 p.m	1.40 p.m
Lakefield	8.15 a.m.	7.00 a.m
	5.15 p.m.	12 20 p m
	7.00 p m.	5.40 p.m

CANADIAN PACIFIC RAILWAY.

GOING EAST—

11.35 a.m. for Norwood, Havelock, Ottawa, Montrea
7.47 p.m. for Indian River, Norwood, Havelock Tweed.
12.10 a.m., midnight, (Sunday's included) Ottawa Montreal,
1.01 a.m., midnight, Ottawa, Montreal.

GOING WEST—

5.26 a.m., for Toronto, Hamilton, Brantford, New York Woodstock, London, Chatham, Detroit, Chicago, etc.
5.51 a.m. for North Toronto, West Toronto; connects with above train at West Toronto
7.47 a.m. for Cavanville, Burketon, Myrtle, Lindsay, Toronto.
4.28 p.m. for Toronto, Hamilton, Guelph, Woodstock, London, Chatham, Detroit, Chicago; also Fort William, Winnipeg and all points in Canadian Northwest.

Admiral's Wit.

Admiral Sir Day Bosanquet, brother of the sedate and severe Common Sergeant of London, is famous for his sarcastic wit. Once during some naval manoeuvres he had to rebuke a young commander for mishandling his sloop, and asked him what would have happened in a real naval engagement if he had fought his ship like that. "If I had been with Nelson at Trafalgar," answered the commander, jauntily, "my ship would have sunk the French and the Spanish fleets by herself." "Humph," growled Bosanquet: "if Nelson had been the man I take him to have been, he'd have had you strung at the yardarm before he went into action."

Cook's Cotton Root Compound.

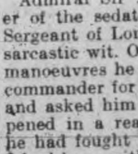

The great Uterine Tonic, and only safe effectual Monthly Regulator on which women can depend. Sold in three degrees of strength—No. 1, $1; No. 2, 10 degrees stronger, $3; No. 3, for special cases, $5 per box. Sold by all druggists, or sent prepaid on receipt of price. Free pamphlet. Address: THE COOK MEDICINE CO., TORONTO, ONT. (formerly Windsor)

When a Man Marries

WHEN a man marries he quickly discovers his need of innumerable things he had never thought of before.

And the butcher, the baker and the cabinet maker have a new home to supply.

The new husband and wife must buy things to which they had previously given little thought.

A thousand marriages mean a thousand new homes.

Right here is a fact overlooked by many merchants.

¶ They say, "How could it pay us to keep on repeating the story of our goods or service?"

¶ If they could reach every possible customer with one advertisement—and if people didn't forget—there might be no object in "keeping everlastingly at it."

¶ But because every possible customer does not read every advertisement, you must repeat.

¶ And because these thousands of new homes are every day coming into existence, continuous advertising brings increased results.

¶ Perhaps some people knew your goods or your store five or ten years ago. Since then new generations have come into existence.

¶ The boy of to-day is the man who will sign the cheques to-morrow. To-day your advertisements are of small interest to him. To-morrow he is your customer, if you solicit his trade through advertising.

¶ Every day thousands of people discover for the first time their need of your kind of goods.

¶ Will you be there every day with your bid for their business?

¶ Or will you leave the field to your competitors?

Advertising is the key that opens the door of these new homes to your goods.

Is Advertising on your key-ring?

Advice regarding your advertising problems is available through any good advertising agency or the Secretary of the Canadian Press Association, Room 503, Lumsden Building, Toronto. Enquiry involves no obligation on your part—so write if interested.

Sunny Southern Alberta

The Best of the Last Great West

Investments in Lethbridge city property or farm lands in Southern Alberta will bring you a sure profit—and do it quick.

If you are interested, let us hear from you.

We refer you to the Daily Review (who knows of us) as to our reliability.

McLACHLAN-DYCE REALTY Co.
LETHBRIDGE, ALBERTA.

MOTHER OF LARGE FAMILY

Tells How She Keeps Her Health — Happiness For Those Who Take Her Advice.

Scottville, Mich. — "I want to tell you how much good Lydia E. Pinkham's Vegetable Compound and Sanative Wash have done me. I live on a farm and have worked very hard. I am forty-five years old, and am the mother of thirteen children. Many people think it strange that I am not broken down with hard work and the care of my family, but I tell them of my good friend, Lydia E. Pinkham's Vegetable Compound, and that there will be no backache and bearing down pains for them if they will take it as I have. I am scarcely ever without it in the house.

"I will say also that I think there is no better medicine to be found for young girls. My eldest daughter has taken Lydia E. Pinkham's Vegetable Compound for painful periods and irregularity, and it has helped her.

"I am always ready and willing to speak a good word for Lydia E. Pinkham's Vegetable Compound. I tell every one I meet that I owe my health and happiness to your wonderful medicine." —Mrs. J. G. JOHNSON, Scottville, Mich., R.F.D. 3.

Lydia E. Pinkham's Vegetable Compound, made from native roots and herbs, contains no narcotics or harmful drugs, and today holds the record of being the most successful remedy for woman's ills known.

A PYTHON IN SPLINTS.

Interesting Reptile Surgery at the London Zoo.

A second operation has just been performed on the great python at the zoological gardens, who fractured his jaw while swallowing a goat a few weeks ago.

After the jaw and head had been enveloped in a rigid casing for a couple of weeks he began to shed his skin. It was impossible for the patient to complete the shedding while the head was bound up, and the bandage was therefore removed. The bones of the jaw, it was found, had partly reunited.

With his head free again the python was obviously in the best of spirits and celebrated the occasion by swallowing a duck. The skin of the head was then shed, including the transparent outer lenses of the eye. Afterward it was decided to replace the plaster of paris.

Awaiting a moment when the giant reptile was coiled in his tank, six heavy keepers crawled into his cage, each carrying a stout board. These were quickly slid over the top of the tank while the operators sought for the injured head through an opening between two of the boards. Once the neck was seized the six heavy keepers sprang on the boards and were ordered to sit tight, thus forming a living roof. As the powerful coils heaved inside the tank the heavy keepers were lifted up bodily, but their combined weight was too much for the heavy python, and the splint and bandages were rapidly replaced.

It will be some weeks before the bandages are removed, and meantime the python will not be able to eat or see.—London Mail.

He Had 'Em.

"I want damages," shouted the bruised and battered citizen who had just been beaten up by his athletic rival.

"I think," replied his friend and adviser after a critical inspection, "that if you look in the glass you'll find you have got 'em."—Baltimore American.

Catarrh and Bronchitis

The Bane of Thousands, and has Hitherto Baffled the Skill of Medical Science.

Catarrhozone

Dry air treatment is the one treatment that will cure these diseases.

What stomach medicine has ever been known to cure Catarrh or Bronchitis?

Catarrhozone is not a stomach medicine, but an air medicine, that carries to the remotest parts of the throat, lungs, and air cells little drops of healing so curative that whenever it touches germ life it kills and eradicates them from the system.

Thousands of doctors and patients have been disappointed by using stomach medicines for coughs and colds. Have you not found it a rather roundabout way to reach the diseased portion of the throat and lungs?

Why not use Catarrhozone, which is breathed to the very root of the disease and heals so quickly and perfectly that every spot is rebuilt with new healthy tissue?

Catarrhozone is the only medicine that will cure. Thousands have testified.

Think for a moment. Is it not sense? Little drops of healing—the air carries them just where disease exists. That is why

Catarrhozone Cures

Price, 25c, 50c, and $1.00, at all druggists, or by mail postpaid from The Catarrhozone Co., Buffalo, N.Y. and Kingston, Ont.

CONCERT HALL SCENES.

Remarkable Incidents Which Were Not Given on the Program.

Many Londoners will recall a remarkable affair which caused no little sensation at the Steinway Hall a few years ago. Some practical jokers desired to take a rise out of a well-known singer, and for this purpose they dressed up a wax figure to resemble him as closely as possible, and then, assisted by the arrangement of the building, thrust this effigy on to the platform in full view of the audience while the vocalist in question was actually singing. Naturally, the audience was dumbfounded for the moment, as also was the victim of this "joke," which was, in reality, an outrage. Quickly recovering himself, however, he addressed a dignified sentence expressive of his amazement at the occurrence to the audience, and then left the platform, after which the offending figure was removed by the attendants. This was certainly an occurrence of a very unusual kind.

A personal incident of another order occurred in a London concert room more recently. This was in March, 1905, at which time, it may be recalled, a great revivalist mission was being held in London. The scene was St. George's Hall, and the occasion an afternoon ballad concert, at which it had been arranged that a well-known society entertainer would provide a "humorous interlude." When, however, the artiste appeared he startled the audience by announcing that, as he had been "converted to God through the agency of the mission at the Albert Hall," he did not feel inclined to proceed with the task of amusing people, and therefore begged to be excused. Whereupon he left the platform, never to return to the stage again.

The modern practice which requires all instrumental soloists to play from memory has been responsible not infrequently for trying occurrences. The late Henry Holmes, formerly well known as a violinist, once figured in a painful incident of this kind. He was playing in a concerto of Spohr at a Philharmonic concert some years ago, when, on reaching the cadenza in the last movement, his memory completely failed him, and, coming to a sudden stop, he ran right off the platform—leaving the conductor and orchestra to finish the work as well as they could without him.

Mr. W. Matthews, a famous amateur flautist of an earlier generation, had an unpleasant experience of a somewhat different kind. He was playing a solo at one of the Leslie Choir concerts in the old St. James' Hall, when it was noticed that his tone seemed to be getting weaker and weaker, till eventually not a note would come, and he had to leave the platform. Temporary paralysis of the lips, induced by extreme nervousness, was understood to have been the cause of his breakdown.

Mme. Melba was once the victim of a rather disconcerting experience in her native Australia. After singing one of her famous songs she had returned to the platform, and was about to sing again when a loud voice was heard: "Keep perfectly still a moment; I am going to take a flashlight photograph." Melba had evidently not been apprised of this part of the program, for she was clearly taken aback, but, like the laughing audience, she bowed to the inevitable and the photographer got his picture.

A Varied Career.

Mr. Frank Harris, who has recently been lecturing to the fashionable world at "the Ritz," London, is one of the most remarkable figures in contemporary English literature. He was editor of The Fortnightly at its best, he made The Saturday Review the first literary paper in England, and invented Bernard Shaw as a dramatic critic. He has written some of our best short stories, one of our best novels—"The Bomb," a book on Shakespeare, which is as interesting as a romance and as startling as a Yellow Press news par. He discovered the late Richard Middleton; he fought numberless literary duels on "Vanity Fair." He has traveled all over America—in the West where no man's life is safe without a revolver; on Wall Street, where no man's life is safe without a bundle of debentures. He has made money at finance, he has a villa at Nice, and he has accused Mr. G. B. Shaw of stealing the idea of his Shakespeare play.

Classified.

Lord Normanby is one of the few peers and the only marquis in England in holy orders. For many years he conducted a school at Mulgrave, and some good stories are told of his scholastic days. His charges led an unpampered life. Hampers were forbidden, and the boys' weekly pocket money was limited to threepence.

Once when expounding the mysteries of the creation Lord Normanby asked one pupil, who is now a well known politician, the difference between himself and a tiger, meaning, of course, the difference in the scale of nature. The boy thought hard and at last blurted out:

"A tiger, sir, is an imperfect beast; but you are—well, a perfect beast!"

To Fight John Burns.

Viscount Curzon, who has accepted the invitation of the council of the Conservative Association to contest the seat of the Rt. Hon. John Burns, M.P., is the only child of Lord Howe by his marriage with the late Lady Georgina Spencer-Churchill, daughter of the seventh Duke of Marlborough.

Mr. Burns' young opponent (he is only twenty-seven) is a commander in the naval reserve, in which he has served for eight years. He is a man of great personal charm, and is sure to put up a good fight against the redoubtable Tribune of Battersea.

Some Recommendation.

A Hindu baker's assistant in Bombay, on setting up in business for himself, bethought him of catering for the English community as well as for the native one. With this end in view, accordingly, he had the following painted over his doorway: "Ram Bux solicits respectful patronage. He is a first-class British loafer."

"The Value of Forgetting," runs a heading. It depends upon the amount borrowed.

DOCTORS GAVE ME UP

But "Fruit-a-tives" Cured Me.

MOORFIELD, ONT., March 25th, 1910.

"I suffered from severe indigestion and dyspepsia for nearly two years. I could not take food without fearful distress.

I could not do any work and became so run down and weak that I could hardly walk. I was attended by two experienced doctors and they both pronounced my case incurable, that they could do nothing more for me as they thought my disease was HEART FAILURE AND INCURABLE. The doctors gave me up and I looked forward for death in a short time.

At this time my son asked me to try 'FRUIT-A-TIVES', and from the outset of taking these wonderful tablets I was better, and gradually this medicine completely cured me. I took a large number of boxes, perhaps a dozen, and now I am entirely cured and I have gained over thirty pounds in weight."

HENRY SPEERS, J.P.

"Fruit-a-tives" is sold by all dealers at 50c. box—6 for $2.50, or trial size, 25c.—or sent on receipt of price by Fruit-a-tives Limited, Ottawa.

A NEW IDEA.

Montreal Man Makes a Curious Holiday Suggestion.

Writing in a Montreal daily paper not long ago, Mr. John H. Roberts makes a curious suggestion about summer holidays which is valuable grist at this time of year. His chief contention is that the Canadian idea of a summer home puts too great a strain upon the mother of the family. Mother is worn out with packing, getting in supplies, putting the summer house in order and entertaining. To meet this evil, as he terms it, he makes these suggestions:

"What we really want is an organized holiday movement which would teach us how to enjoy holidays, show us how where to go and how to get there, and enable us to make the most of the all-too-short vacation time. I am not writing for those to whom expense and time are no object. I have in mind those of us who only have a limited amount of time and money to spend. This section has its holiday needs met in the old land by what is known there as the Co-operative Holiday movement. The idea originated in the brain of a clergyman and has spread at a remarkable pace until to-day there are seven or eight different holiday-homes, including one in Switzerland.

"The association has bought large houses or mansions in different parts of the country, it places a matron and a staff in charge of each one, and keeps them open for the larger part of each year. Comradeship is the keynote of the movement and with the holiday is combined the educational ideal. For instance, each day has its program of trips and excursions from the Home to places of interest in the surrounding country. One day there will be a mountain climb, another a drive to some famous old castle or monastery, perhaps, or a tramp to some point of interest. Arrived at the destination for the day the ladies of the party make ready the meal which the men have carried in their knapsacks. Then some geological expert or teacher of history gives a talk on the subject of particular interest in that locality, and, it is safe to say, that these holiday-makers return knowing more of their country's wonders or its story than the average vacation tripper would learn in a lifetime.

"Why cannot we do something like this in Canada? We are a young people and our history is in the making. But we could, I believe, develop a movement which would help us to know our country in the most intimate sense and link us together in the bonds of steadfast comradeship. Holidays organized, purposeful, and helpful may be had, but not on the present aimless plan most of us now follow. I shall be most happy to co-operate with any of my fellow-citizens to whom the idea here advanced may appeal."

Halton County Council will spend $300,000 on good roads.

DIABETES

Is one of the most cruel maladies of which mankind is subject, the many complications arising from time to time, making life seem almost unbearable. For many diseases, medical, scientific, and physiological knowledge and experience gained from years of deep research, has achieved remarkable results, but, up to now, little has been discovered of practical value in the treatment and cure of Diabetes. In fact, people have begun to look upon the disease as well-nigh incurable. Even in the medical profession can be found doctors who are of the same opinion, regarding sceptically any claim to ameliorate or improve the condition of a diabetic patient.

It can, however, be proved that SANSOL'S ANTIDIABETES lastingly cures all cases of Diabetes. Full particulars can be obtained from the Sansol Mfg. Co., Winnipeg, Man.

PRICE $2.00 PER BOTTLE

From McDermid & Jury, Druggists.

STORIES WIN WIVES.

Literary Men Who Have Found Their Mates by Their Books.

A few days since at a dinner given by the Authors' Club in London, the editor of The Cornhill told how a story which appeared in that magazine was instrumental in bringing about a marriage.

The story in question, the work of a contributor from whom more than one tale had been previously accepted, not being up to the required standard, was returned by the editor to its author, from whom soon afterwards came a letter wherein the writer stated that he and his fiancee having quarrelled were not on speaking terms—a state of affairs which he had trusted to put right by the publication of the rejected story, which contained matter the perusal of which would, he was sure, have softened the lady's heart. The letter concluded with the request that the editor would reconsider his decision. This was granted, with the result that the marriage was duly celebrated.

More than one literary man owes a happy marriage to his books. Long before she first met her future husband had Elizabeth Barrett felt herself drawn towards the author of "Bells and Pomegranates," of which she makes the hero of "Lady Geraldine's Courtship" say: "Some Pomegranate of Browning's, which, if cut deep down the middle, shows the heart within blood-tinctured of a veined humanity." Nor was Browning insensible to the charm of the lady's work, so that the inevitable, though delayed, meeting resulted in a love which, overcoming all obstacles, resulted in the happiest of unions.

It was through his play, "The Plain Dealer," that William Wycherley made the acquaintance of the lady who was destined to be his wife. One day, when at Tunbridge Wells, he chanced to be making a purchase in a bookseller's shop on the Pantiles, when a very handsome woman came in and inquired for "The Plain Dealer," which had then but recently been published. "Madam," he said, with his most gallant bow, "I am the Plain Dealer," and followed up this introduction with such assiduity that the lady, who turned out to be the widowed Countess of Drogheda, gave gracious ear to his suit, and, after a brief courtship, accepted him as her husband. In this case, however, the marriage did not turn out a success, for the lady proved to be imperious, extravagant, and jealous, though her comparatively early death released the poet from a life of misery.

Father of Warships.

Sir William White, who has just completed his 67th year, has probably done more for the world's navies than any man living. For sixteen years he was Director of Naval Construction, during which time he designed more than two hundred and fifty battleships, the building and equipment of which represented an outlay of one hundred millions sterling. The principles of naval architecture laid down by him have been followed in every shipbuilding yard in the world, and his pupils have covered the oceans with copies or developments of his design. Sir William began his career as a shipwright apprentice at Devonport in the early sixties, and was appointed to the Admiralty at the age of twenty-two, when Sir Edward Reed was Chief Constructor. He remained at the Admiralty until 1902, when a breakdown in health caused his retirement. He once nearly lost his life in a submarine. The boat stuck in the mud at the bottom, and was only raised in the nick of time.

Whistler's White Feather.

One of Mr. Whistler's many peculiarities was a lock of white hair gleaming from among the black tresses on his forehead. At one house to which he had been invited to dinner the butler came into the drawing room and whispered:

"There's a gent downstairs says 'e 'as come to dinner wat's forgot 'is necktie and stuck a fevver in his 'air."

For at this period Whistler never wore a necktie when in evening dress.

The white lock bewildered others. On one occasion when in a box at the opera the attendant leaned over and said, "Beg your pardon, sir, but there's a white feather in your hair, just on top."

How to Change the Color of a Cat.

Remarking that cold storage is the best method of preserving meat on board ship, Professor P. A. Ellis Richards, lecturing at the Queen's College, told the story of a certain cat, which had slipped into the hold of a vessel bringing meat from Buenos Ayres, and been there immured for the whole voyage.

The animal fared excellently during its incarceration, as was apparent when the cold storage compartment was opened in London and the cat walked forth, plump and smiling. The only difference observable was that the Arctic rigors of its recent environment had changed the color of its fur from black to white.

Old Easter Customs.

The English people formerly had two very large cakes divided among the congregation at the church on Easter. In 1645 Parliament forbade this by law, providing that the money spent for cakes should in future be used to buy bread for the poor.

At Easter let your clothes be new
Or else be sure you will it rue.

The boys in the north of England will tell you that if you do not put on something new on Easter day some misfortune will befall you.

Underneath all these customs and carols lies the symbol of Christ's resurrection.

An English Turf Custom.

A curious usage of the English turf is one which ordains that, when once worn, the cap and jacket representing a patron's "colors" become the property of the jockey. If, as frequently happens, the owner wishes to retain them as a memento of a successful race, he must buy them from the employe to whom perhaps he gave them but an hour or two before.

Shoes with air cushions in the soles and heels form the subject of a recent patent.

TRAMPED 60 MILES TO SAVE HIS CHUM

Prospector at Larder Lake Got Back with GIN PILLS Just in Time.

LARDER LAKE, ONT., MARCH 26th, 1911.

"I am writing to tell you the good GIN PILLS did me. I had been suffering for some time with my Kidneys and Urine. I was constantly passing water which was very scanty, sometimes as many as thirty times a day. Each time, the pain was something awful and no rest at night. I began to feel worn out. I heard of your GIN PILLS and decided to give them a trial at once. I sent my chum out to get them (about 60 miles)—and I am pleased to inform you that in less than six hours, I felt relief. In two days, the pain had left me altogether. I took about half a box and to-day I feel as well as ever and my kidneys are acting quite natural again. Thanking you for the pills which I always intend to keep by me. Yours respectfully,

SID CASTLEMAN.

WELCOME RELIEF.

We have never received a letter that pleased us more than this one. When we realize what Gin Pills meant to this sick man, lying on a bed of pain miles away from a doctor in the frozen north, and how they helped him, we feel that our efforts to prepare a standard preparation for Kidney and Bladder Troubles have been crowned with success.

GIN PILLS is a wonderful solvent for uric acid. It instantly neutralizes the hot, scalding urine, allays the burning pain, soothes the irritated bladder and heals the kidneys. Take GIN PILLS on our positive guarantee of a cure or your money back. 50c. a box, 6 for $2.50. Free sample, if you write mentioning this paper, The National Drug & Chemical Co. of Canada, Limited, Dept. B Toronto.

NATIONAL LAZY LIVER PILLS are a positive cure for Constipation, Biliousness, Sick Headache and Sour Stomach. Excellent for Indigestion. 25c. a box. 112

HOTEL LENOX

BUFFALO, N.Y.

MODERN HIGHEST CLASS
UNEXCELLED SERVICE.

FIREPROOF THROUGHOUT

Conveniently located in the most beautiful section of the city Buffalo's leading tourist hotel.

EUROPEAN PLAN
$1.50 Per Day and Up.
Special Weekly and Monthly Rates.

SPECIAL—Take public taxicab from depot to hotel at our expense. Instruct driver to charge service to Hotel Lenox. No extra charge in hotel rates.

Write for "Guide of Buffalo and Niagara Falls." It will b sent with our compliments.

C. A. MINER, Manager.

They are saying of a pioneer who died lately, that as a young man, he once killed twenty-seven buffalo in one day, out on the plains. There is great indignation; people say it was brutal. Don't wory, he never did it. You know how men lie in telling hunting stories.

It always amuses me to see a "good mixer" working among the people; it is as interesting as a good pointer dog working among birds.

LUMBER

And builders' materials of all kinds—Shingles, Scantlings, Joist and Bill Stuff—Mouldings, Casings and Base and all kinds of finish. Boxes and Box Shooks.

ALF. McDONALD ESTATE
Point St. Charles Mills

Newcombe Pianos

Comparison with other Pianos only serves to emphasize the quality that makes the NEWCOMBE

Distinctive and Pre-eminent

NEWCOMBE PIANOS
Never Suffer by Comparison

LET US SHOW YOU our exclusive method of construction, which is the foundation of that pure quality of tone always found in the NEWCOMBE

You are cordially invited to visit our Warerooms and examine our stock

TAYLOR & WOOD

Dealers in Pianos and Real Estate
390 WATER STREET, PETERBOROUGH

A Real Health Coffee

Never sold in Bulk

There is nothing unhealthful about Coffee if you use pure Coffee without Chicory and with the chaff or harsh outer shell taken out in the grinding.

Dalton's French Drip Coffee

Is a real health Coffee. No chicory. No substitute. But a real high grade Coffee, carefully selected, specially roasted and ground.

Special Introductory Offer. Dalton's French Drip Coffee is packed in Mild and Strong Blends, 13c, 25c and 50c tins.
Buy two 50c tins from your Grocer and he will give you a Dalton French Drip Coffee Pot (worth $1.30) free.
If your Grocer will not supply you send $1.00 and we will send carriage collect.
DALTON BROS., TORONTO.

GOTHAM'S OWN SKYSCRAPER.

New Municipal Building Will Tower 560 Feet In the Air.

Of all the big structures in the city the new municipal building has the largest steel frame, the height of which is forty stories, including the tower, which begins at the twenty-sixth story. There were used for it 26,000 tons of steel, several girders weighing fifty tons each, and some floor beams were required of such a size that many weigh ten tons each.

The building is 560 feet high and will be the fourth tallest building in the world when the Woolworth building, the highest, is completed. It required 700,000 cubic feet of granite to incase the steel frame, some of the base stones weighing as much as sixty tons each, and more than 1,000,000 square feet of tile and floor were used.

There is about an acre of usable space on every floor, except those in the tower section, which will be used by more than 6,000 employees of various departments of the city government that will be accommodated in the new building. The basement will have about two acres of space, which is to be wholly utilized for a subway station. This is probably the only building in the world that has its basement above ground, as the provisions for the subway necessitated the using of the fourth floor of the building as the basement for machinery for elevators and the operating plant. The building will have thirty-two elevators and four stairways.

The structure, including the land it covers, will cost between $12,000,000 and $15,000,000, but despite this enormous expenditure for one building it will prove a most profitable investment, as is indicated in a recent report of Comptroller Prendergast that the city spends about $1,000,000 a year in rent. The bulk of the expenditure will cease when the municipal building is completed.—New York Post.

BIG FORTUNES IN GERMANY.

Forty-five Million Dollars Is the Top Figure of the Empire.

The essential matter of a recently suppressed Prussian "year book" is gradually coming to light, and a conspectus of the millionaire class of Germany is now possible. A millionaire in that part of the world is the possessor of a million marks ($250,000), and of this class, according to the author of the compilation, there are 8,300.

The greatest seven fortunes in Prussia range between $45,000,000 and $17,000,000. The two named are both possessed by women—the former by the daughter of Krupp, the latter by a daughter of the Vienna Rothschilds. Between them come a number of noblemen whose wealth is principally in coal and zinc, a fact strongly corroborative of the claims to mineral wealth lately put forward by Germany. Immediately behind the fragment of the Rothschild fortune follows a Berlin banker. After him comes a duke in the mining and manufacturing district of Westphalia with $15,000,000.

Americans will wonder at the precision with which the Prussian fiscal authorities ascertain and tax them. The information is based upon assessments for "income and capital taxes," and an ingenious Teutonic system of checks and counterchecks leaves no room for ambiguity and permits no rich man a chance to escape paying his just dues. A publication equally accurate and comprehensive, dealing with American millionaires, would have its interest, but cannot be looked for at once.—Chicago Record-Herald.

The Latest In Ocean Palaces.

A German company is planning to build the greatest passenger carrying steamship in the world, the idea being to provide luxuary rather than to seek speed. She will be an eleven storied floating palace, will carry 5,000 passengers and will have engines of 80,000 horsepower, exactly twice as powerful as those of the new White Star liners. On the promenade deck one of the new features will be quiet summer houses in old English rustic style for tea and coffee parties. Another new feature will be a huge marble swimming bath running through two decks. The bath is to be an exact copy of one found in Pompeii, and its mosaic pavements are to be copies of Roman pavements discovered at Treves.

Fresh Air.

A calendar published by a manufacturer of a ventilating novelty bears in conspicuous type under every date the words, "Good air—the best doctor—costs nothing." For every day there is also a short hint on the volume of good air. Among the little essays are these: "Once upon a time hot poultices and tightly closed rooms cured (?) pneumonia. Now it's fresh air." "In 1812 consumptives died in stuffy rooms; in 1912 they live in fresh air." "Ten full inhalations of good air before dinner do more good than the best cocktail." "Fresh air in your bedroom will make you cheerful at breakfast." "A doctor for mind and body—always on call—never sends a bill—fresh air."—New York Tribune.

Keep Off the Track!

More than half the persons who are killed on the railways each year are trespassers who walk on the tracks. In ten years 50,708 such trespassers have been killed and 54,183 injured. Laws prescribing safety appliances for the protection of persons engaged in hazardous occupations are on the books in all the states. There are also laws forbidding trespassers upon railroad rights of way. People who walk upon railroad tracks simply tempt providence.—Leslie's.

"Marriage is like a besieged city," says a Chinese proverb. Once you are in, it is difficult to get out.

Coal Results

¶ We sell the very best quality of hard coal, as good as we know how to buy.

¶ Are you getting results from the you are now using? Are you sure it is good? Are you burning it the right way?

¶ There is a deal of difference in how you handle the range or furnace, Our long experience tells us that fact, and we are ready to advise any in doubt as to the best way to make use of coal as fuel.

FEBRUARY PRICES FOR COAL
Egg and Stove $7.50 per ton
Nut $7.75. No. 2 Nut $6.50 ton
THE PETERBORO FUEL & CARTAGE CO
LIMITED
162 Charlotte-St. Telephones—(Bell 261 270, (Machine)—270.
134 Aylmer-St. Tel. Bell 302

Lehigh Valley COAL
Best in the World
February Prices
will be follows—:
Egg and Stove Coal $7.50 per ton
Nut Coal..........$7.75 per
Pea Coal..........$6.50 per ton
Also first-class Hardwood $6.00 per cord. Mixed Wood $4.50
Cutting & splitting extra
— FOR SALE BY —
J. E. A. Fitzgerald
Both Phones 111

MRS. M. J. BYRNE
Dealer in
Ladies' Furnishings
And Hair Work.
Ladies' Underwear, Children's Clothing and Ornamental Needlework and Stamping executed to order and kept in stock.
LADIES' HAIR DRESSING
skilfully attended to. Ladies' hair dressed for balls, parties, entertainments and all public and private occasions.
Switches, Bangs, etc., always in stock and made to order fashionably
Combings of Hair done up in any desired style.
Masks, Wigs, etc., rented for carnivals, concerts, and all occasions.
424 George St. Phone 1350

CANADIAN PACIFIC EMPRESSES
Length, 570 feet Breadth, 65½ feet
Tonnage, 14,500
Wireless and Submarine Signals
HOLD ALL RECORDS BETWEEN CANADA AND LIVERPOOL
AND OTHER STEAMSHIPS
From St. John, N.B., to Liverpool
Empress of Britain .... April 5
Empress of Ireland .... April 19
L. Manitoba (one-class) .... April 25
From Quebec to Liverpool
Empress Britain.......May 3, May 31, June 28
Empress Ireland.......May 17, June 14, July 12
From Montreal to Liverpool
Lake Champlain.......May 9, June 6, July 4
Lake Manitoba.......May 23, June 20, July 18
Tickets and all information from any steamship agent, or
W. McILROY, C.P.A., C.P.R., Peterborough, Ont.

O'Keefe's GOLD LABEL ALE
is a special brew for connoisseurs—a deliciously rich, creamy old ale—full bodied and satisfying. A perfect table ale.

O'Keefe's PILSENER LAGER
is the real old German "Pilsener"—brewed of the choicest Hops and Malt and pure filtered water. Far superior to any imported lager at double the price.

O'Keefe's SPECIAL EXTRA MILD ALE
is brewed especially for those who find ordinary ale too heavy or too bitter.
This brew, being extra mild, will not make you bilious.

All these fine brews come in Crown stoppered bottles. Sold by leading Hotels, Cafes and Dealers generally.

THE O'KEEFE BREWERY CO., LIMITED, - TORONTO. 225

J. M. BROOKS & CO., DISTRIBUTORS. 416 Water Street. Phone 61

GUIDE FOR THE KAISER.

Philosophy Inscribed Upon a Scroll In Wilhelm's Workroom.

In the workroom of Kaiser Wilhelm hangs a scroll on which is inscribed, according to a translation given in the Chicago Tribune, the following sentiment:

To be strong in sorrow, not wishing for that which is unattainable or worthless, content with each day as it comes, seeking for the good in everything and enjoying nature and mankind as it is; finding solace in one happy hour for a thousand bitter ones and always giving the best that is in one even though no thanks are received—who learneth that lesson is happy, free and proud, and his life will be a beautiful one, but he who mistrusts only wrongs others and harms himself. It is our duty to consider every one good until the contrary is proved. The world is so large and we are so small—everything cannot possibly revolve round ourselves. If something injures us or causes us pain, who knows but what it is necessary for the good of the whole creation? The great, wise will of the almighty and omnipotent Creator manifests itself in everything, animate or inanimate, in this world. We petty human beings lack only the wisdom to comprehend it. As everything is, so should it be in this world, and, no matter how it is, it is always good in the eyes of the Creator.

Burning a Snowball.

Can you pick up a handful of snow, pack it into a good, solid, "throwing" snowball and then light it with a match? If you can perform this trick you are pretty sure to mystify the onlookers, and the secret of it is simple enough once you know it. The snowball can be rolled in full view of the spectators. It can also be passed round so that everybody may have a chance to see that it is real snow. What they do not see is that on one side a lump of camphor has been inserted. It is this that is lighted. It will burn until nothing is left of the ball but a shell. When there is no snow the same trick may be performed by thrusting the camphor into the top of a dish of cracked ice.—Youth's Companion.

Musicians and the Phonograph.

If Caruso, the great tenor, happens to lose his voice or becomes incapacitated because of such illness as has kept him off the operatic stage the last half of two seasons he will feel consoled by the knowledge that his royalties from a phonograph company will exceed $100,000 a year for many years to come, while Mme. Tetrazzini is grateful that the same company refused to pay her $1,000 five years ago for the very same effort that they are now paying her $35,000 a year for. Then the diva was willing to take the lower figure outright for her records, but a year ago she demanded a bonus of $25,000, besides the royalties, and she got it.—Popular Mechanics Magazine.

Dogs Rescued Two Women.

The dogs of St. Bernard's recently rescued two women who were on their way to Milan and were overtaken by a storm. The women were overcome, and it seemed that death was certain. One of the dogs, passing, scented the travelers. He barked as only St. Bernard dogs can bark, and this brought up his comrade, who was some distance away. The two dogs started on their search and found the women half buried in snow and then ran off to the hospice, and the brothers were able to add two more names to their long list of rescues.—Paris Matin.

Try a Review Want ad. It pays.

An Incentive to Civic Interest.

"I believe de recall 'ud help to reform me," said Plodding Pete.

"What difference would de recall make to you?" inquired Meandering Mike.

"If we had it I t'ink I'd quit dis roving life an' settle down an' try to git back at some o' dese judges dat keeps sendin' me up."—Washington Star.

In Shakespeare's Time.

Patron—No native productions on the stage at all this year, eh?

Elizabethan Manager—No. We'd produce English plays, but we simply can't get them. All the successes of the season have been foreign made plots that Bill Shakespeare made over to suit our tastes.—Puck.

Public Ownership at the "Soo."

The Sault Ste. Marie Board of Trade held a meeting the other night and passed some strong resolutions. The board wants public ownership at the Soo. In two years' time, two important municipal franchises expire. They are those held by the Tagoma Water & Light Co., which concern, at present, lights the city and supplies the drinking water. The Board of Trade favors the municipality controlling the waterworks and electric light plant.

The board also has some opinions on such matters of local interest at the Soo as the improving of the water front, erection of a Government port at the ship canal, appointment of an industrial commissioner, and rebuilding of the Government dock. The board is playing a hand in the municipal elections, and will try to elect a council which will look after the policy it advocates.

A Mediaeval Impost.

Montreal's bath tub tax, a relic of the days when bath taps and bath tubs were among the luxuries of the rich, will probably be abolished. The tax is one dollar per bath tap in all houses having a rental of $150 per wear or over. Last year it netted $23,000. The Board of Control met the other day and heard protests against the tax. It was pointed out that the tax now fell on poor as well as rich, as rentals had greatly enhanced in the last few years, and the board recommended its abolishment.

"FEEBLE STOMACH"

Causes Digestive Weakness and Poisons the Entire System.

"No one can have suffered more than I did with stomach trouble." writes Phil. E. Pascalar, well known at St. Andrews Corners. "My doctor told me my indigestion and sleeplessness were due to poisons in the blood. Certainly my condition was desperate, and it seemed from the despondent feelings that swept over me that I would lose my reason. I happened to read about Dr. Hamilton's Pills and bought five boxes from the druggist. Such body-cleansing pills I never used; they were mild and yet quite strong enough to drive all the humors out of the blood. My stomach gained strength rapidly with Dr. Hamilton's Pills and I improved so much that in eight weeks I could eat and digest all ordinary food. Depression and weariness passed away and I am, thanks to Dr. Hamilton's Pills, enjoying robust good health."

No remedy for biliousness, indigestion, headache, sick stomach, or constipation that compares with Dr. Hamilton's Pills. Refuse substitutes. Sold in 25c. boxes. All dealers, or The Catarrhozone Co., Kingston, Ont.

Dr. Hamilton's Pills Cure Stomach Troubles

THE ONTARIO CONSOLIDATED MINES, Limited.
AUTHORIZED CAPITAL $350,000.00 PAR VALUE OF SHARES 25c EACH
10 acres in the richest part of Cobalt, the world's most famous Silver Field. 4 acres prospected, showing 6 well defined calcite veins. Shaft 60 feet deep and all necessary buildings on property.
Write for prospectus, maps and specia letter.
APPLICATIONS FOR STOCK FILLED IN ORDER OF RECEIPT.
FOR FURTHER PARTICULARS APPLY
MERSON & CO.
Members Standard Stock and Mining Exchange
16 KING St. WEST, TORONTO, CANADA.

Engraved Visiting Cards
If you have a plate and want some cards engraved from your plate, or if you would like to have a plate made give us your order. We have arranged to have all engraving orders done promptly and satisfactory.
CALL AND SEE OUR SAMPLE TYPES.
THE REVIEW

LIVE STOCK INSURANCE
THE YORKSHIRE INSURANCE COMPANY OF YORK, ENGLAND, write insurance on LIVE STOCK for any period from ONE DAY to TWELVE MONTHS covering against death from ACCIDENT or DISEASE of any kind.
The YORKSHIRE is the largest and strongest Company writing this class of Insurance in Canada to-day, having a surplus of over ONE MILLION DOLLARS
Insurance written on Infoal Mares covering both Mare and Foal.
For full particulars regarding rates and terms apply at
W. H. HILL'S 159 HUNTER STREET PETERBORO', ONT.
GENERAL INSURANCE AGENCY
or W. T. ROGERS, V. S., Inspector, at Oriental Stables.

WHY A WATCH WEARS OUT

Neglect is responsible for most Watches going wrong. A Watch should be thoroughly overhauled, at least once a year. Dust collecting in a Watch causes it to run dry, the grit will then wear away the delicate bearings. If you own a good watch; better be on the safe side — Bring it to our Repair Department where it will receive Skilled Attention.

F. S. SCHNEIDER & CO.
391 George Street
Issuer of Marriage Licenses.

APPLES

FRESH FLORIDA TOMATOES AND PINEAPPLES

Fresh Rhubarb by the bunch
Raddish, Lettuce, Onions
Celery, Oranges,
Canned goods of all kinds

N. Minicolo
160 Hunter St. - Both Phones 337

HOT X BUNS

Easter Baking
Easter Cakes
Dainty and Delicious
ICE CREAM BRICKS
Special for Easter.

GREATEST
Assortment of
Easter Eggs
—and—
Novelties
In the City.

COLEMAN BROS.
426 GEORGE STREET
TELEPHONE 335

WE CLOSE AT NOON GOOD FRIDAY.

JOE'S STORE
291 GEORGE STREET

FIRST-CLASS
POOL ROOM
AND
TOBACCO
STORE

Dealer in English and raw leaf Tobaccos.
Irish Twist especially.

JOE'S STORE
291 GEORGE STREET

SPECIALS FOR EASTER

ASPARAGUS - CUCUMBER
TOMATOES
CAULIFLOWER, CABBAGE
SWEET POTATOES
CELERY — BANANAS
DELICIOUS
SWEET ORANGES
GRAPE FRUIT
LETTUCE - GREEN ONION
RADISHES
ALSO ALL KINDS OF GROCERIES AND VEGETABLES
AND ALL KINDS OF CANNED GOODS

D. M. MINICOLO
Phone 935. 410½ George St.

"GET THE HABIT" Of Calling at JAY'S STORES "First"

WHEN BUYING STORES, FURNITURE DRY GOODS OR CLOTHING.
384-392 AYLMER-ST. PHONE 623

REAL ESTATE SPECIALS

1 SMALL HOUSE, south, water and light. Price **$1,200.** $400 cash.

2 STOREY BRICK HOUSE with 4 Lots; East City. Price **$2,100.** $500 cash.

First-class **SMALL FARM** near City. Good buildings. Price reasonable.

116 ACRES, 7 miles from City. 2 storey Brick House, Barn 40x100, all cement floors, water in house and barn by windmill, 10 acres fall wheat, 10 acres alsack clover, 60 acres ready for spring crop. For quick sale, **$9,000.**

FOR FURTHER PARTICULARS APPLY TO
C. BLEWETT
332 GEORGE ST.

GOOD FRIDAY SERVICE AT THE S. A. TEMPLE

At the S.A. Temple last night a very impressive service was held. The platform was transformed, one side representing the way to the cross, the other the tomb. There were short scripture readings, and these were followed by solos, duets and quartettes. The singing was very effective and the electric effects were good. Miss Pearl Payton presided at the organ. Much credit is due to Mr. Fred Merrett, who prepared the program, and to Mr. Thos. Yost, who arranged the electrical effects. Special meetings will be held in the Temple on Sunday, with special music by the band at 7 a.m. There will also be an early morning march out.

HOW'S THIS ?

We offer One Hundred Dollars Reward for any case of Catarrh that cannot be cured by Hall's Catarrh Cure.

F. J. CHENEY & CO., Toledo, O.

We, the undersigned, have known F. J. Cheney for the last 15 years, and believe him perfectly honorable in all business transactions and financially able to carry out any obligations made by his firm.

WALDING, KINNAN & MARVIN,
Wholesale Druggists, Toledo, O.

Hall's Catarrh Cure is taken internally, acting directly upon the blood and mucous surfaces of the system. Testimonials sent free. Price 75 cents per bottle. Sold by all Druggists.

Take Hall's Family Pills for constipation.

A Warship's Trail.

Incinerators are to be tested in some of our warships. It has been reported to the navy department that the slower service ships could easily trace the line of battleships by the litter thrown overboard which trailed in their wake. In wartime such a trail would be dangerous, and an attempt is being made to destroy the waste on board.

TO CURE A COLD IN ONE DAY
Take LAXATIVE BROMO Quinine Tablets. Druggists refund money if it fails to cure. E. W. GROVE'S signature is on each box 25c.

Easter Novelties

Chocolate Eggs
Chocolate Chickens
—AND—
Dainty Easter Baskets

A large assortment of
EASTER SPECIALTIES
that will delight the children.

Your order for
Hot Cross Buns
will be carefully filled.

Let us send you our
Delicious
Ice Cream Bricks
for Easter Sunday

Made with scrupulous care; only pure, sweet cream used.

HOOPER'S
3 STORES
327 George St
414 George St
601 George St

LOCAL CHURCH CALENDAR

SUNDAY, APR. 7, 1912

ST. PETER'S ROMAN CATHOLIC

Low mass 6 a.m., 9.15 a.m.
High mass 10.30 a.m.
Vespers 7 p.m., with sermon.

ST. JOHN'S CHURCH

Rev. Canon Davidson, rector.

Easter Day.

Holy Communion, 7.15 a.m., 8 a.m., and at noon.

11 a.m. — Matins and sermon. Anthem—"As it began to dawn," Sir George Martin. Quartette — "Since by man came death," Messiah. Chorus—"By man came also," Messiah.

3 p.m. — Children's Easter service. Presentation at the altar rail of mite boxes.

7 p.m.—Festal evensong and sermon.

Anthem—"Hallelujah chorus" from Handel's Messiah.

The Rev. Canon Davidson will be assisted at all services, by the Ven. Archdeacon Warren, who will preach morning and evening.

St. LUKE'S CHURCH

Rev. F. J. Sawers, M.A., rector.

Easter Day.

8.00 a.m.—Holy communion.

11 a.m.—Holy communion and sermon.

3 p.m.—Sunday school and Bible classes. The rector's Bible class in the church.

7 p.m.—Evening prayer and sermon.

The rector will preach at both services. All seats free.

ALL SAINTS

Rev. R. B. Grobb, rector.

Easter Day.

8.30—Holy Communion.

11 a.m.— Morning prayer and Holy Communion. Preacher, the rector. Subject, "The Resurrection."

3 p.m.—Bible class and children's services in the parish hall.

7 p.m.— Evening prayer and Holy Communion.

In the evening the rector will continue his sermons on the life of "Joseph." Subject—"Prosperity."

ST. ANDREW'S PRESBYTERIAN

Rev James Rollins, B.A., minister.

11 a.m. — Divine service. Easter subject. The minister will preach.

Anthem— "Wake up my Glory," J. Barnaby. Solo—"Fear Ye Not O Israel," Dudley Buck, Mrs. Perrin.

Solo—"The Resurrection Morn" Mr. Thorp.

3 p.m. — Sunday school and Bible classes.

7 p.m.—Divine service. The minister will preach, continuing characters in Genesis, "Joseph."

Anthem—"Awake Thou that Sleepest," F. C. Maker. Solo — "Hosanna" Jules Granier, Miss Olive Howell.

Quartette— "Consider the Lilies" W. F. Sudds; Miss Olive Howell, Mrs. Dormer, Mr. Thorp and Mr. Gerrard.

Mr. Herbert C. Treneer, organist and choir master.

Seats Free. Strangers welcome.

ST. PAUL'S PRESBYTERIAN

Rev. Robert Pogue, pastor.

10 a.m.—Boys' Brotherhood.

10.30 a.m. — Congregational prayer meeting.

11 a.m.—Morning worship.

3 p.m.—Sunday school, Mitto Adult Bible class, Young Men's Bible class.

7 p.m.—Evening worship.

Music appropriate for the day.

KNOX PRESBYTERIAN

Rev H. J. Keith, M.A., B.D., pastor

11 a.m.—Morning service. Address to the children.

3 p.m.—Sunday school and Bible classes. Men's Brotherhood in Brotherhood room.

7 p.m.—Evening service. The minister will preach.

Music

Solo—"Ye Gates lift up your heads on high." Anthem— "We will rejoice," by Semper. Solo—"Jesus Christ is risen to-day," Lyra Davidson. Solo—"Christ, the Lord, is risen again," G. I. Elvey.

Evening anthem—"King of Kings." Solo—"The Light of the World." Solo—"O Paradise, O Paradise." Solo — "Blest morning, whose first dawning rays," Isaac Watts.

Choir leader—Mr. Hugh Lewis. Organist—Miss C. Chiles.

Sunday, April 14th—Fifth anniversary. Preacher, Rev. Thos. Mitchell, London. Address on Monday evening by Rev. A. L. Geggie, Toronto.

GEORGE ST. METHODIST.

Rev Isaac Couch, pastor.

10 a.m.—Monthly Fellowship meeting.

11 a.m. — The pastor will preach. Subject, "The Resurrection of Jesus Christ."

2.30 p.m. — Sunday school and Bible class.

7 p.m.—The pastor will preach. Subject, "The three-fold proof of the Resurrection."

Music

Morning anthem—"Christ is Risen," Turner. Aria—"I know that my Redeemer Liveth," Handel.

Evening anthem—"Christ our Passover Sacrificed for us," Darnton.

Solo — "The Resurrection Morn," Rodney. Quartette — "The Magdalene" Marian. Solo— "The Light of the World," Adams. Solo— "Hosanna," Grainier.

CHARLOTTE ST. METHODIST

Rev Geo. W. Henderson, pastor.

10 a.m.—Class meeting.

11 a.m.—Easter sermon by the pastor. Special Easter music by the choir.

2.30 p.m.—Sunday school. Mr. R. J. Kidd, superintendent. Men's Bible class, Mr. Ivor Brock, teacher.

7 p.m.—Service of sacred song. Choruses, duets, solos, etc. Brief Easter address.

Wednesday, 8 p.m.—Mid-week service. Prayer, praise, Bible study.

MARK ST. METHODIST.

Rev. C. E. Cragg, pastor.

7.30 a.m.— Sunrise prayer service. There will be no service at 10 a.m.

11 a.m.— A special Easter service, music by choir of 40 young people, and sermon by the pastor.

2.45 p.m.—Sunday school and Bible class.

7 p.m.—Rev. C. H. Coon of Lakefield will preach.

Special Easter music for evening service.

Monday, 8 p.m. — Young people's service.

Wednesday, 8 p.m.—General prayer and praise service.

ST. JAMES METHODIST

Rev. J. G. Brown, M.A., pastor.

7 a.m.—Easter Sunrise prayer meeting.

10 a.m.—Class meeting.

11 a.m.—Morning worship.

2.30 p.m.—Sunday school.

7 p.m.—Evening worship.

Music

Solo— "The Resurrection Morn," Rodney, Mrs. M. Rehill. Solo—"What will you do with Jesus," Greta Le Bar.

Monday, 8 p.m.—Epworth League.

Wednesday—Prayer meeting.

MURRAY STREET BAPTIST.

Rev. J. R. Webb, pastor. Residence, 194 London street.

Easter Sunday.

11 a.m.—The pastor will preach. The ordinance of baptism. Communion service. Reception of new members.

3 p.m.— Sunday school and Bible classes.

7 p.m.—Rev. Harold Robertson of Chen Ten, China.

PARK ST. BAPTIST CHURCH

Rev. W. C. Riddiford, pastor.

11 a.m. — Sermon 2nd. "Living, Though Dead." A paradox.

3 p.m.—Bible school. Helping Hand Bible class for men. Topic "Money."

7 p.m.—"Believers' Baptism as a Symbol of the Resurrection."

Monday—B. Y. P. U.

Wednesday — Prayer and praise meeting.

FIRST CHURCH OF CHRIST SCIENTISTS.

378 Aylmer street

Services as follows—

Sunday, 11 a.m., and 7 p.m.

Sunday school 12.15 p.m.

Wednesday, 8 p.m., testimony meeting.

A free reading room open Monday, Wednesday and Saturday from 2 to 5 p.m.

Subject for Sunday, April 7th, "Unreality."

GOSPEL HALL

The Christians' Convention will be continued at Gospel Hall to-morrow with three services.

SALVATION ARMY

Ensign Merritt, officer in charge

1 p.m.—Sunday school.

3 p.m.—Free and easy meeting.

7 p.m.—Evening worship.

I. W. W. Causes More Reductions.

Seattle, Wn., April 6.—Interest in the activity of the Industrial Workers of the World shifted yesterday from British Columbia, where 6,000 railroad laborers are on strike, to Southwestern Washington, where 1,000 sawmill workers are out, and where the situation has been complicated by a split in the municipal commission of Hoquiam.

The mayor, Harry Ferguson, is siding with the Industrial Workers, in their demand that they be permitted to remain in town unmolested while conducting the strike. The other two commissioners are backing the mill owners, and the citizens' committee in their efforts to drive the men from the district.

Reorganizing Diplomatic Corps.

Paris, April 6.—A series of diplomatic changes is being considered by the Ministry of Foreign Affairs, according to The Figaro. It is regarded as possible that Jules J. Jusserand, at present French ambassador at Washington, will be transferred to Madrid, and that Antony Viadislas Klobukewski, who is now French Minister at Brussels, will be sent to Washington. No confirmation of these movements can be obtained.

The French Cabinet is about to choose an ambassador to Austria-Hungary in succession to Philip Harus Crozier, who resigned in March, and this fact may have given rise to the report of coming transfers.

Irrigation is slowly lowering the average temperature of Egypt.

SHOOTING PAINS IN SIDE, ARMS, BACK

Prove the Presence of Rheumatic Virus, Which Is Cured Quickest by Nerviline—Rub It In.

Pains in the muscles, in the sides, the back, the neck, or the chest—they always carry with them great discomfort. If the inflammation is severe the pain will be intense. If allowed to continue they are dangerous. Nothing so quickly cures local inflammation and drives away pain as Nerviline. Nerviline does this because it penetrates so deeply. Nerviline is not only powerful, but soothing. By relieving congestion it cures pain. It does this always. It cannot fail because is a true antidote for pain. You can scarcely find anybody that will not tell you wonderful things about the pain-curing power of Nerviline. Remember, that there is not an ache or pain that Nerviline will not cure immediately. Nerviline is an anchor of health in every household.

Refuse anything that may be offered you instead of Nerviline, which is guaranteed for rheumatism, neuralgia, sciatica, lumbago, and all muscular aches and pains.

Large bottles, 50c; trial size, 25c, at all dealers, or The Catarrhozone Company, Kingston, Ont.

NERVILINE CURES ALL PAIN

Each and Every 5—Pound Package of Redpath

Extra Granulated Sugar contains 5 pounds full weight of Canada's finest sugar, at its best. Ask your grocer for the Redpath 5—Pound Package.

CANADA SUGAR REFINING CO., Limited, Montreal.
11

KNOX CHURCH ANNIVERSARY

On Sunday, April 14th, Knox Church will celebrate its Fifth Anniversary with appropriate services. It is just five years since this congregation was organized as a self-sustaining congregation, and five years since Knox church called its first and present pastor, Rev. H. J. Keith. The preacher for the 14th will be the Rev. Thos. S. Mitchell, of the new St. James' Church, London, Ont., one of the most attractive personalities in the ministry and a preacher whom some have described as the Hugh Black of Canada. On Monday evening there will be a congregational rally when Rev. A. L. Greggie, of Parkdale Church, Toronto, will be present to give an entertaining address. Mr. Greggie is a favorite with Peterborough audiences as he is everywhere, and with these two strong men Knox Church will have a most successful celebration of their anniversary.

Why this terrific clamor from some women to vote? For a dollar, any woman can hire a man to vote her Big Principles at the polls; at some polling places, the rate is even lower than that.

NERVOUS, LIFELESS DEBILITATED MEN

YOUNG MEN AND MIDDLE-AGED MEN, the victims of early indiscretions and later excesses, who are failures in life—you are the ones we can restore to manhood and revive the spark of energy and vitality. Don't give up in despair because you have treated with other doctors, used electric belts and tried various drug store nostrums.

Our **New Method Treatment** has snatched hundreds from the brink of despair, has restored happiness to hundreds of homes and has made successful men of those who were "down and out." We prescribe specific remedies for each individual case according to the symptoms and complications—we have no patent medicines. This is one of the secrets of our wonderful success as our treatment cannot fail, for we prescribe remedies adapted to each individual case. Only curable cases accepted. **We have done business throughout Canada for over 20 Years.**

CURABLE CASES GUARANTEED OR NO PAY

READER Are you a victim? Have you lost hope? Are you intending to marry? Has your blood been diseased? Have you any weakness? **Our New Method Treatment** will cure you. What it has done for others it will do for you. **Consultation Free.** No matter who has treated you, write for an honest opinion **Free of Charge. Books Free**—"Boyhood, Manhood, Fatherhood." (Illustrated) on Diseases of Men.

NO NAMES USED WITHOUT WRITTEN CONSENT. No names on boxes or envelopes. Everything Confidential. Question List and Cost of Treatment FREE FOR HOME TREATMENT.

Drs. KENNEDY & KENNEDY
Cor. Michigan Ave. and Griswold St., Detroit, Mich.

NOTICE All letters from Canada must be addressed to our Canadian Correspondence Department in Windsor, Ont. If you desire to see us personally call at our Medical Institute in Detroit as we see and treat **no patients** in our Windsor offices which are for Correspondence and Laboratory for Canadian business only. Address all letters as follows:

DRS. KENNEDY & KENNEDY, Windsor, Ont.

Write for our private address.

HIGH-GRADE COAL OIL

Coal Oil is advancing in price and it would be well to lay in stock before any further advance. Present prices :—

Prime White Canadian Oil at 14c per gal
Prime White American Oil at 17c per gal.
Smokeless American Oil at...... 20c per gal.

Delivered free in any quantity to all parts of the city.

Our Smokeless American Oil is superior to any oil on the market, at any price.

CHINA CEMENT CO. 163 CHARLOTTE ST. Macfarlane Wilson, Mgr
OILS, CEMENTS AND SOAPS WHOLESALE AND RETAIL.

LADIES

When your Tea caddy needs refilling, you can depend on something really choice, if you cut out this coupon and mail to—

J. JOHN, Tea man,
336 Water Street.

Please forword 3 lbs. choice Tea, price $1.00.
Signature............
Address............

Dr. T. P. McCullough
166 Brock Street
Specialist Eye, Ear, Nose
and Throat

THE DAILY REVIEW

BURN Occc SCRANTON COAL

VOL LIXV., NO. 83 PETERBOROUGH, ONT., CANADA, MONDAY, APRIL 8, 1912 TEN CENTS PER WEEK.

STORY OF ROSENTHAL MURDER AND ROBBERY "TALL, FAIR YOUNG MAN" WANTED

Joseph Rosenthal Is Beaten to Death by Unknown Thugs Who Enticed Him to a Lonely Place at the Foot of Strachan Avenue to Look at a Car of Scrap — Eli Dunkelman Is Also a Victim of the Miscreants.

Toronto, April 8.—Lured to a lonely spot in rear of the Hydro-electric transform station, near the foot of Strachan avenue on the pretext of the sale of a carload of scrapiron, Joseph Rosenthal, 133 York street, was murdered Friday night, and Eli Dunkelman, 181 West Richmond street, was so beaten that he is in the General Hospital with a severe fracture of the skull and many die. The clues in the hands of the police are meagre. The most definite is a description of a tall fair young man, who called at Dunkelman's house on Thursday to tell the old man to go to 205 Strachan avenue at 7 o'clock Friday night, taking with him enough money to purchase the carload of scrapiron.

Lying upon its face with a ten pound cake of concrete resting at the base of the battered skull, the dead body of Joseph Rosenthal was found at 7.15 Saturday morning by John Blythe, H. Hewitt and Patrick Hayden, three employes of the Hydro-Electric Commission. Nearby was a pool of blood which they took to indicate that the body had been dragged by a rope which hung about the neck of the body. This later proved to be the spot where Dunkelman had lain in a semi-conscious state through the night. The police were notified and the body removed to the morgue.

At 8 o'clock Saturday morning Dunkelman staggered up to his own door. He rang the bell and was admitted by his little daughter, who did not know him, so bespattered with blood and mud was he. He had left the house at 6 o'clock Friday night to go with Rosenthal to meet some men who were to sell them a car of scrapiron. Taking with him more than $100 and possibly over $200. Mr. Rosenthal had more than $50 on him.

While in the house waiting to be taken to the hospital, Dunkelman talked incoherently of the assault upon himself and Rosenthal. First he mumbled that three men had set upon them. Then he said that he had fallen from a rig and later that Rosenthal was coming and would tell all about the matter.

The story of the murder begins on Tuesday, when a man giving his name as "Smith" called up Mr. Rosenthal, jr., at his office and asked how he could see his father, as he had some scrapiron to sell him. The son said he would speak to his father. The man called again and twice more that night. He wanted to make an appointment for Wednesday morning at the corner of Bay and Queen streets, but the son said that if he had business to transact with his father he would arrange a meeting at his office.

Wednesday a tall, fair, slim, youngish man called at the home of Mr. Dunkelman and left a note asking him to call at 205 Strachan avenue Friday night. Thursday Dunkelman went to the tailor shop of his son David and asked him to cash a check, saying that he was going to buy some scrapiron and saying that it was too late to get the check cashed, and the men would not want a check, but would have to have the money.

Dunkelman was seen at his office at 6 oclock Friday night, and was then waiting for Rosenthal to meet him to go to buy some scrap iron. He did not say where they were to go. When Dunkelman did not turn up at his home at 1 o'clock Saturday morning his two sons went to look for him at the foot of Strachan avenue, where they believed that he had gone, but found no traces of either him or Rosenthal.

Dunkelman went through two operations in the hospital on Saturday. These were performed in an endeavor to save his life. The doctors have still a thread of hope that he will recover.

Dunkelman had just bought out a junk business in West Richmond street, and there had been dealings in copper wire which it is now believed may have been Hydro-electric wire, though this was not suspected at the time. It is not yet explained how the large hammer used in the assault and murder and which was the property of the Hydro-electric came into the hands of the murderers.

One of the most surprising things in connection with the matter is the fact that from the hour between seven and eight o'clock Saturday morning Dunkelman, covered with blood and mud, with his clothing torn and his head battered, staggered through more than a mile of the city's most traversed thoroughfare, and yet no one seems to have seen him save a few workmen who noticed him staggering up Strachan avenue and believed him to be drunk.

An inquest was opened at the morgue Saturday afternoon.

TRENTON MAN PASSES AWAY

Belleville, April 8.—A young man, George W. Rumble of Trenton, on Saturday afternoon received fatal injuries by being struck by a G.T.R. freight train near Trenton. The victim died in the ambulance on the way to the hospital. An inquest will be held on Monday.

Rumble had made two trial trips on the G.T.R. as fireman. He was unmarried and his parents reside at Calgary.

Ate Swans for Easter Dinner.

Niagara Falls, Ont., April 8.—Roast swan formed the staple article of Easter dinner in many homes here yesterday. More than three hundred swans have been taken from the lower river during the past two days, many being killed by being carried over the falls, while scores were shot by hunters. They are flavored like goose.

"Cheese King" Passes.

Smith's Falls, April 8.—One of the best known and highly respected residents of Smith's Falls passed away at his home on Friday in the person of Mr. M. K. Everett, known throughout the country as "the Ottawa Valley cheese king." He was in his eightieth year.

RUSSIA IS VERY NERVOUS

Turkey Seems to Have a European Power Behind Her.

London, April 8.—The relations of Russia and Turkey, which a few weeks ago caused the circulation of alarming reports, may at any moment reach an acute stage, and again the bone of contention will be Persia.

At the close of the Russo-Japanese war, Turkey moved some troops into the Persian Province of Azerbaijan, a strip of which has been in dispute for upwards of 200 years. Turkey claims this strip; Persia holds it, but the ownership has yet to be decided. The question has been subject of negotations, but while these have been going on, Russia asserts that Turkey has been slowly moving her forces forward until they have gone even beyond the disputed strip and now command the western part of Azerbaijan from Lake Urumiah to the frontier and could with ease attack the Russian Province of Erivan.

Turkey's firmness in supporting her contention, and not only placing troops in the disputed strip, but moving them forward, has given rise in Russia to a suspicion that some other power is behind the Ottoman Government.

THE END AT HAND

Special to the Review.

London, April 8.—Although Easter Monday is usually observed as a holiday, and it was not expected that the work in the mines would be fully resumed till to-morrow, the whirr of machinery is heard to-day in every manufacturing centre of Great Britain. Factories which had closed resumed operations, utilizing the small quantity of reserve coal at hand. In Scotland practically all miners are at work, and in England and Wales over fifty per cent.

Men Ordered to Work.

London, April 8.—The decision of the Miners' Federation Saturday afternoon to order the men to resume work has brought intense relief to the whole country. The termination of the coal strike virtually amounts to raising a ruinous siege of the nation's industries, which has inflicted financial loss by far larger than would have been caused by a war with a great power of similar duration.

In Scotland the miners will return to the collieries to-day, but as to-day is a holiday in England and Wales, the strikers there will not return to the coal fields until to-morrow. In many of the mines two or three days more will elapse before repairs can be completed. By the end of the week, however, it is expected that every colliery will be in full swing.

Interesting news for shoppers on page seven.

MAY BE THE MAN

Special to the Review.

Toronto, April 8.—The police think that Wm. T. Smith, the young Irishman who roomed at 95 Peter street, and who was arrested this morning on the charge of theft, may be the mysterious "Smith" who lured Joseph Rosenthal to his death Friday night by a telphone message. Both Smith and Rosenthal spent the preceding night at a temperance hotel on York street.

BIG ANTI-HOME RULE MEETING TO BE HELD BY ULSTERMEN TO-MORROW

One Hundred and Fifty Thousand Protestants Will Participate In a Demonstration Against the Home Rule Bill, Which Is to Be Introduced In the Commons on Thursday—Bonar Law Big Attraction.

London, April 8.—Belfast is to have another great anti-home rule demonstration on Easter Tuesday, two days before the date set for the introduction of the home rule bill by the House of Commons. This time there will be no necessity of moving troops into the city as was the case when Winston Spencer Churchill, First Lord of the Admiralty, held his now historic meeting in the chief town of Ulster. An Irish member to make sure that Belfast would not again be put under practically what amounted to martial law, to enable a prominent politician to speak, asked the question in the House of Commons the other day. The reply of Augustine Birrell, the Irish Secretary, was that he thought the Nationalists could be depended upon not to interfere with free speech.

The head and centre of the demonstration is Andrew Bonar Law, the leader of the Unionist party. While he will be speaking before the bill is introduced in the Commons, the scope of the bill is now fairly well known. The bill itself will not be issued until after the Prime Minister has delivered his speech in introducing it.

The demonstration, in which 150,000 men will take part, will be held at the Royal Ulster Agricultural Society's grounds. Since the beginning of the year, meetings have been held all over Ulster to protest against home rule, and the meeting on April 9 will be a climax to the series. The men have been carefully drilled so that the parades and march past shall pass off without any hitch. The main portion of the participants will be drawn from the Unionist Clubs of Ireland and the Loyal Orange Order.

The men from the shipyards of Belfast, 5,000 in number, will also take part, although the head of the greatest of the shipbuilding concerns, Lord Pirie, a native of Quebec, is for home rule, his employes are against it.

In other parts of Ireland, Nationalists will hold home rule meetings, not because their constituents need conversion, but to keep up interest in the question.

There will also be a number of meetings in England, Wales and Scotland. It is rather interesting to note that the name "Gladstone" again appears among the list of Englishmen who are trying to convert the masses of England to the principle of self-government for the sister isle. W. G. C. Gladstone, grandson of the "grand old man," and member for Kilmarnock burgs, has been taking a prominent part in the campaign, in England and Scotland.

PROBABILITIES

Northwest winds, fair and cool. Tuesday—Fair, with a little higher temperature.

KILLED WITH BILLIARD CUE

Toronto, April 8.—Joseph Solina, 97 Walton street, the Italian, who was hit over the head with a billiard cue on Friday night died in St. Michael's Hospital at 6 o'clock last night.

Solina, who for the past two years had been employed as a boot black at Callicott and Finnigan's billiard room, 319 Yonge street, was sweeping out the premises shortly before midnight on Friday when he noticed a young man still staying in the room, although it was after the closing hour. He told him he must leave. This put the man in a rage and picking up a billiard cue he struck Solina a terrific blow over the back of the head. The man then rushed out.

The Italian was taken to the office of Dr. O'Rielly, 52 College street, and from there removed to the hospital. He was completely knocked out by the blow and was unable to speak afterwards. He died from a fracture of the skull.

A number of people claim to have recognized the man who struck the blow. They state that he was not a foreigner as had previously been stated. He is a fair-haired, clean-shaven man about five feet and a half tall and thirty years of age. There is a deep cut across his left cheek. Detective Strome is now trying to locate him.

The body of Solina was removed to the morgue, where Coroner G. W. Graham opened an inquest at eleven o'clock this morning.

SUDDEN DEATH

Special to the Review.

Kingston, April 8.—J. Y. Parkhill, a prominent wholesale produce dealer, died suddenly this morning. He was 65 years of age.

Ruef Turns on the Light.

San Francisco, April 8.—Abraham Ruef, convicted political boss of San Francisco, now serving a sentence of fourteen years in San Quentin prison, began in The San Francisco Bulletin yesterday a series of articles, which he declares will constitute a complete expose of the men accused with him in the graft prosecutions, but not convicted.

Directors of public utility corporations and railroads, public officials and politicians are named by Ruef in his prologue and he declares he will show how money was promised and paid.

CAPTAIN SCOTT STRUGGLING IN HIS QUEST FOR SOUTH POLE GOAL.

CAPTAIN R.F. SCOTT — THE TERRA NOVA OFF THE CAMP AT CAPE EVANS

COURTESY OF THE SEDEG FEATURE FILM CO.

A despatch to London from Akaroa, New Zealand, has been received announcing the arrival there of the Terra Nova, the vessel of the British Antarctic expedition without Captain Scott, and announcing that the British explorer, who, according to latest news, was 150 miles from the South Pole on January 3, 1912, and was still advancing toward the goal, would remain in the Antarctic for another winter to complete his work. This would indicate a victory for the Norwegian explorer, Amundsen. The news that Captain Scott has decided to spend another winter in the Antartic comes as a surprise, because it was understood that he was due to return about the Middle of March.

THE PROVINCE SUFFERS FROM SEVERE FLOODS

Hundreds of Thousands of Dollars' Worth of Property Lost In Western Ontario — Walkerton Has Three Feet of Water In Main Street and C.P.R. Bridge Is Gone—Brantford Dkye May Break—Other Losses.

London, April 8.—Reports from all over Western Ontario last night tell of floods that have resulted in hundreds of thousands of dollars' loss. At Walkerton there is three feet of water in the main street and the Canadian Pacific bridge has been swept away. Truax lumber mills have had a large part of their stock swept away.

At Brantford the city officials are watching in fear of the dyke breaking, when there would be 1,500 people in West Brantford flooded out. At Galt there was a bad state of affairs last night, the damage being estimated at $100,000. Yesterday morning early a number of homes were flooded out and several invalids had to be taken out in boats. Water street last night was a river for over three-quarters of a mile, and in some places near Galt the river is half a mile wide. The water level is dropping, however.

The Thames at London is high on the south branch, but there is no immediate danger.

At Chatham the water is rising, but is two feet below the highest level at the end of the week. There has been a lot of low land flooded in Kent, but most of the farmers there are prepared for an annual washout and rather look for it.

At Paris there is four feet of water in the Penman mills, which are close to the river. The damage here is particular heavy.

Grand River Rising.

Galt, April 8.—All day yesterday the Grand River rose, until it has exceeded the record of the past twenty-five years. With the bursting of Elora dam a rush of water was precipitated.

As it rose it spread wide over areas on all sides, submerging back gardens and the low lying streets, invading cellars and lower flats, sweeping away buildings, walls and fences, forcing a passage through drains into quarters far remote from the course of the stream, and covering the railway track and the country highways.

The flood spread out over the paved roadway into adjacent foundries and factories. The large premises of Getty & Scott, shoe manufacturers, were visited by the waters, and stock damage estimated at $40,000 was done.

The water is half way to Main street. South on the same street the occupants of riverside residences have to be rescued from the flood by the fire department. All the afternoon boats and rafts were in requisition rescuing people from perilous situations. From Main street down the street is flooded.

The Grand River flood is still increasing in volume and growing in menace. North and South Water street has a depth of two or three feet, blocking access to postoffice, hotel, stores and private residences. Submerged district embraces all lower Main street and extends east to Ainslie street inclusive. Four bridges within the town limits are threatened with destruction. The water has risen twenty-five feet. Damage will reach a hundred thousand dollars with no insurance.

Grave Situation In Guelph.

Guelph, April 8.—The worst flood that has visited Guelph in forty-three years is now to be seen here. The River Speed began to overflow her banks Saturday afternoon and has risen several feet from that time until the present. Two bridges above Goldies' big mill were carried away during Saturday night and the water is several feet deep in the factories of the Taylor-Forbes Co., and the Guelph Carpet Mills Co.

The fire brigade had to be called out during Saturday night to assist in removing people from their homes after the water had surrounded them. Many of the men were taken out of the upstairs windows. Cellars are flooded and the whole southern end and eastern portion of the city is cut off from the rest of the city. The only available means of reaching many houses is by boats, and as the boathouses are also surrounded by water, it is impossible to get any boats. The situation is very grave, and there is not much relief in sight.

Rideau Overflows Banks.

Ottawa, April 8.—The Rideau River is overflowing its low banks at Ottawa east and some of the streets and lands are flooded. Lower down in Ottawa blasting has been going on, but it is not known how successful it will be in staying a flood in New Edinburgh or Eastview.

Just below Billing's Bridge, further out of the city and up the river, there is an ice jam, and the water is nearly up to the planking of the roadway, while a huge cake of ice is against the piers of the bridge. It looks dangerous to the safety of the main bridge out of the city, and there is anxiety on the river banks above and below the structure.

Owen Sound In Water's Grip.

Owen Sound, April 8.—Thousands of dollars of damage was done Saturday night and early yesterday morning by an unprecedented freshet. The Sydenham River began to rise about midnight, and, with the heavy rain which was falling, by 3 o'clock had reached the highest point on record. About 4 o'clock two mill dams and the Ninth street bridge were practically demolished. Many pleasure boats were lost.

Heavy Loss at Meaford.

Meaford, April 8.—There has been thousands of dollars damage done here by the waters of the Big Head River. Both of the dams belonging to the Georgian Bay Milling & Power Co. have been swept away and the iron bridge near their flour mill is also gone, and several rods of the street washed away.

Randle's dam and woollen mill, and Todd's Tannery are swept away, and also ten rods of the G.T.R. track, and at present it looks as if the two remaining iron bridges will also go. The property damage is now $100,000 or over.

Bruce County Hard Hit.

Southampton, April 8.—The warm weather of the last few days is causing heavy floods. Two new steel bridges, one in town the other two miles out, erected by Bruce County a year ago at a cost of over $60,000, are destroyed. The Saugeen Electric Light & Power Co.'s plant, two miles up the river, is in great danger. Already the race is totally destroyed, and a part of the dam.

Were Rescued In Boats.

Paisley, April 8.—The greatest flood in forty years occurred here Saturday night and yesterday a number of residents had to be taken out from their homes in boats. Two mill dams were partly swept away by the flood.

Beaverton In Darkness.

Beaverton, April 8.—Owing to the spring freshets there was quite an exciting time here Saturday night and yesterday. The Beaver River is higher than it has been known to be before. The C.N.O. Railway bridge crossing the Beaver River and several bridges in Thorah have been considerably damaged.

30,000 Are Homeless.

St. Louis, April 8.—Thirty thousand persons homeless, two thousand square miles of country inundated, thirty persons drowned, and a financial loss of $10,000,000 constitute the result of a two weeks' flood in the Mississippi alley. These figures were arrived at Saturday night by Government engineers and officials of state levee boards engaged in battling the raving sweep of the Mississippi River from points in Illinois to threatened places in Mississippi and Arkansas.

BIG PLANT IS BURNED

Brown Milling Co. of New Toronto Is a Total Loss.

Toronto, April 8.—Several section of blackened walls are all that remain of the modern plant of the Brown Copper & Brass Milling Co. at New Toronto, as a result of a fire which broke out in the building at 5.15 yesterday morning and did $150,000 damage, while a large crowd of helpless people stood by. A smal stream of water, with hardly any pressure behind it, was the only equipment which the men had to fight. The efforts of a bucket brigade served to create more steam, and the fire covered the building from one end to the other.

When Captain Dunning, one of the nightwatchmen, made his round he noticed that the electric wire coils in the northwest corner of the new wing were in flames. Vainly he tried to quench the blaze with water from the fire buckets, but this method failing, the other watchman was summoned and the fire hose used. Despite this stream of water the fire spread, and the captain turned on the whistle valve for the distress signal.

The workmen, who live in the surrounding houses, turned out and formed a brigade, but the intense heat seemed to almost dry the water before it struck the fire. The whistles on the neighboring factories and on the Grand Trunk roundhouse were also blown, and although hundreds of residents responded, willing to help, nothing could be done owing to the lack of water. A tank containing eight feet of water was all that was obtainable. When this supply was exhausted the flames were left to do their worst.

WINNIPEG CASE IS NOW SETTLED

Winnipeg, April 8.—With customary ceremony, Lieutenant-Governor D. C. Cameron prorogued the Legislature Saturday afternoon, the speech from the throne congratulating the province on the satisfactory settlement of the boundary question and on the legislation for control of a certain class of public utilities.

A settlement was reached at the eleventh hour between the two disputants, who have taken up so much of the time of the Legislature, viz., the City of Winnipeg and the Heese syndicate.

The basis of Saturday's agreement is that the city, in return for the withdrawel of the obnoxious "Manitoba power bill and the emasculation of the radial railways bill, agrees to purchase all poles in the city at valuation and rent space to the Winnipeg Electric Co., or its successors. This saves the city from an awkward legal tangle following on the action of its engineers in erecting poles and wires right over and even between the poles and wires of the company.

City officials express themselves as satisfied with the agreement. The consent of Sir Wiliam Mackenzie has yet to be obtained.

POLICE LOOK FOR MOTORISTS

Ottawa, April 8.—An old lady of 77, Mrs. Huston of Pembroke, was knocked down and seriously injured by an automobile Saturday night. She is now in the hospital. The automobile carried no lights and gave no warning, knocking the victim on to the car tracks, close to an approaching street car, and dashed on. Passers-by dragged her from under the wheels of the street car and called an ambulance.

The victim was on the way to the hospital to see her daughter, who fell downstairs the same day and broke some of her ribs.

The automobilists are being sought by the police.

"Marvelous Recovery"

Montreal Man So Ill With Dyspepsia Thought He Would Die.

No more convincing evidence was ever put on paper than the following letter from one of Montreal's well-known citizens, Mr. D. R. Larose, of 338 Joliette street.

"Permit me to write you a few words concerning Dr. Hamilton's Pills. I suffered from dyspepsia and indigestion for five years. I suffered so much that I could hardly attend to my work. I was weak and lost all courage. I enjoyed no rest until I decided to follow your treatment after having read your advertisement in the paper. To my great surprise I immediately began to feel better. I am now using the second box and I feel so well that I want to tell you that I owe this great change to your famous pills. I recommend them to every person who is suffering from dyspepsia. Your grateful servant, D. R. Larose, 338 Joliette st., Montreal, P.Q.

Let all who have weak stomachs, and those who suffer with indigestion, headaches, biliousness, know they can be perfectly cured by Dr. Hamilton's Pills. Successfully used for many years, mild and safe, 25c per box, all dealers, or The Catarrhozone Co., Kingston, Ont.

Dr. Hamilton's Pills Cure Dyspepsia

The Daily Review

MONDAY, APRIL 8, 1912.

ROOSEVELT NOT COMING BACK

The Roosevelt boom seems to have been somewhat premature. There are very undoubted signs that it was launched too early, and that the ex-president, instead of gaining ground, has rapidly lost it. In fact, Roosevelt signed his death warrant as a serious presidential factor with his Columbus speech. He enunciated in the Ohio city the platform on which he stood for the Republican nomination, which will in all probability carry with it, the presidency. His platform of the popular recall of judges was too violent for even the American public to swallow. Notwithstanding their many radical and even freakish methods of conducting the administration of public affairs, the people of the United States are essentially conservative when it comes to a question of practically submitting to mob rule. They are generally opposed to putting the judiciary before the tribunal of the popular judgment, notwithstanding that they recognize that judicial rulings as to the constitutionality of popular measures have often been inimical to the public interest.

The conservatism of President Taft has taken the form of an endeavor to enforce the laws that are on the statute books, such as the Sherman anti-trust law. Taft has made enemies of the financial interests through his active prosecution of the corporations, but has gained and is holding the support of the general business public. It has been discovered by the big corporation interests that the trusts were not seriously threatened even by the Sherman law. Under it the dissolution of such corporations as the Standard Oil Company, of New Jersey is attainable, but the unscrambling does not effectively alter the situation as regards repression of competition, and control of prices. The outward form of the corporation only is changed. So big business has plucked up courage, notwithstanding the trust-baiting that is so popular among politicians about election time. Roosevelt has not a very savory record as to the trust business, notwithstanding the "Big Stick" business. If the results of state primaries are any indication, he will be beaten by Taft at the Republican convention without an effort. Roosevelt can then either go to Africa, or decide that even an ex-president can't come back.

THE GOOD ROADS AND THE SENATE

A part of the Federal assistance to be given to good roads in Ontario will take the form of a larger grant towards the cost of county good roads systems. This has been decided on, and the Whitney Government has introduced the necessary enabling legislation in the form of an amendment to the Highway Improvement Act, permitting it to make an agreement with the Dominion Government as to the disposal of the Federal assistance, and to vary the proportionate amounts payable to and by the municipalities. This agreement marks an important step in the disposal of the Federal road money, at least as far as Ontario is concerned. It was thought by many rural authorities, when the Federal program was discussed in the House of Commons, that the Government proposed to devote the money to constructing trunk road lines. Opposition to such a method of disposal was manifest in many quarters, it being argued that such roads would be useful only as automobile thoroughfares, and would serve but a very small part of the farming community.

The increase of the Provincial contribution toward good road construction by the counties has been urged for some years. It was felt that the counties were not receiving as much state assistance as the necessities of road building demanded.

But to make the provincial treasury bear one-half the cost of constructing good roads under the Act, instead of one-third, meant the addition of a very heavy burden where burdens were too numerous at present. The Whitney Government was not slow in making an arrangement with the Federal Government that part of Ontario's share of the good roads grant should be spent in increasing the provincial aid to the county good roads systems. By this means the counties and municipalities will be relieved of a considerable part of their burden, the provincial treasury will not be mulcted, and part of the Federal money will go toward local or market roads. Counties not now operating good road systems will be encouraged to come in, and the era of good roads will commence on a new and better footing.

But! There is a million dollars at Ottawa awaiting disposal among the provinces for good roads. Ontario's share would have been $350,000 for this year. That million cannot be touched because the Laurier Senators, at the bidding of their chief, threw out the bill; or, in fact, amended it so that it was unacceptable to the Government, which amounted to the same thing. The Ontario counties operating good roads systems, and those counties that would have started good roads systems when state contribution had been increased, can thank the Laurierites for being deprived of the assistance to which they were justly entitled.

The Whitney Government has gone ahead to provide the machinery for the distribution of the Federal subsidy, feeling assured that the Highways Bill will pass next session. The Senate dare not block such popular progress and reform. Public opinion will become too strong for the Laurier Senators to keep up their desperate tactics.

An exchange extols the kitchen garden as an aid to the workingman in meeting the cost of living. All the aid it is one could put in his eye. The amateur agriculturist hies him to the store, buyes $4.50 worth of first-class garden seeds and reaps about $2.50 worth of third-class garden truck.

A fruitful subject of discussion in city papers is the probable cost of ice during the coming summer. The ice man cannot plead the excuse of mild weather, thin ice and loss in storage. The ice is of abnormal thickness and clearity. There is every business reason for cheap ice, if the dealer will let it be so.

HOW'S THIS ?

We offer One Hundred Dollars Reward for any case of Catarrh that cannot be cured by Hall's Catarrh Cure.

F. J. CHENEY & CO., Toledo, O.

We the undersigned, have known F. J. Cheney for the last 15 years, and believe him perfectly honorable in all business transactions and financially able to carry out any obligations made by his firm.

WALDING, KINNAN & MARVIN, Wholesale Druggists, Toledo, O.

Hall's Catarrh Cure is taken internally, acting directly upon the blood and mucuous surfaces of the system. Testimonials sent free. Price 75 cents per bottle. Sold by all Druggists.

Take Hall's Family Pills for constipation.

GRAND TRUNK RAILWAY SYSTEM
RAILWAY TIME TABLE.

October 1st, 1911.

	ARRIVE	DEPART
Lindsay, Orillia Midland, Gravenhurst, North Bay, Stouffville and Toronto	11.34 a.m. 9.00 p.m.	8.25 a.m 6.35 p.m
Port Hope, Toronto, London, Detroit, Chicago and west, Niagara Falls, Buffalo, Cobourg, Montreal and east	8.20 a.m. 12.10 p.m. 5.30 p.m.	11.40 a.m 8.20 a.m. 9.05 p m
Toronto, Lindsay, Stouville, Uxbridge and Markham	10.15 p.m.	7.10 a.m 11.40 a.m
Lindsay Local	8.10 a.m.	9.10 p.m
Hastings, Campbellford, Madoc, Belleville, Kingston, Montreal and east	8.10 a.m. 8.55 p.m	8.30 a.m 1.40 p.m
Lakefield	8.15 a.m. 5.15 p.m. 7.00 p.m.	7.00 a.m 12 20 p.m 5.40 p.m

CANADIAN PACIFIC RAILWAY.

GOING EAST—

11.35 a.m. for Norwood, Havelock, Ottawa, Montreal
7.47 p.m. for Indian River, Norwood, Havelock Tweed.
12.10 a.m., midnight, (Sunday's included) Ottawa Montreal.
1.01 a.m., midnight, Ottawa, Montreal.

GOING WEST—

5.26 a.m., for Toronto, Hamilton, Brantford, New York Woodstock, London, Chatham, Detroit, Chicago, etc.
6.51 a.m for North Toronto, West Toronto; connects with above train at West Toronto
7.47 a.m. for Cavanville, Burketon, Myrtle, Lindsay, Toronto.
4.28 p.m. for Toronto, Hamilton, Guelph, Woodstock, London, Chatham, Detroit, Chicago; also Fort William, Winnipeg and all points in Canadian Northwest.

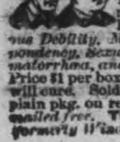

Wood's Phosphodine, The Great English Remedy. Tones and invigorates the whole nervous system, makes new Blood in old Veins. Cures Nervous Debility, Mental and Brain Worry, Despondency, Sexual Weakness, Emissions, Spermatorrhœa, and Effects of Abuse or Excesses. Price $1 per box, six for $5. One will please, six will cure. Sold by all druggists or mailed in plain pkg. on receipt of price. New pamphlet mailed free. The Wood Medicine Co. (formerly Windsor) Toronto, Ont.

THE MARKETS.

Chicago Wheat Futures Close Higher, Liverpool Exchange Closed—Live Stock—Latest Quotations.

CHICAGO, April 7.—Nervousness regarding alleged crop damage forced the wheat market to-day towards a higher level. Many Illinois counties sent details of winter killing, and conceded that a large acreage was likely to be plowed up. The closing figures ranged from the same as last night to ⅝c up. Corn made a net gain of ⅜c to ½c to ½c to ⅝c and oats ⅜c to ¾c to ⅞c. Latest trading left provisions varying from 5c decline to 12½c advance.

The Liverpool and most of the continental grain exchanges were closed all day Saturday over the Easter holidays. At Budapest wheat closed 1¼c higher than on Thursday. The Winnipeg Grain Exchange observed the holiday.

Toronto Grain Market.

Wheat, fall, bushel	$0 90	to $0 97
Wheat, goose, bushel	0 93	....
Rye, bushel	3 10	....
Oats, bushel	0 50	0 52
Barley, bushel	0 89	0 90
Barley, for feed	0 65	0 75
Peas, bushel	1 15	1 20
Buckwheat, bushel	0 63	0 65

Toronto Dairy Market.

Butter, creamery, lb. rolls	0 37	0 38
Butter, creamery, solids	0 35	....
Butter, separator, dairy, lb.	0 34	0 35
Butter, store lots	0 31	0 33
Cheese, new, lb.	0 16½	0 17
Honeycombs, dozen	2 50	3 00
Honey, extrarcted, lb.	0 13	....
Eggs, new-laid	0 24	0 25

Winnipeg Grain Market.

WINNIPEG, April 6.—The local wheat market opened strong this morning in sympathy with the higher markets in America. May was ¼c higher; May (new) and July, ⅜c higher, and, with shorts covering and the continued strength across the line, a further advance of ⅛c to ⅜c was forthcoming. The final closing figures were: May, ⅜c higher; May (new), ⅜c higher, and July, ¼c higher. The cash demand was fair, with offerings light and export trade reported quiet:

Oats—No. 2 Canadian western, 43c; No. 3 do., 39c; extra No. 1 feed, 40¾c; No. 1 feed, 39¾c; No. 2 feed, 37¼c.

Barley—No. 3, 66c; No. 4, 61c; rejected, 48c; feed, 47c.

Flax—No. 1 northwestern, $1.92½; Manitoba, $1.90¼; rejected, $1.74.

Inspections: Spring wheat—No. 1 northern, 8; No. 2 do., 40; No. 3 do., 75; No. 4 do., 58; seed, 22; rejected No. 1, 1; rejected No. 2, 5; no grade, 104; rejected, 7; No. 5, 49; No. 6, 54.

Winter wheat—No. 3 Alberta red, 12; no grade, 2; No. 4 red winter, 45; red winter, 3.

Oats—No. 2 Canadian western, 17; No. 3 do., 5; extra No. 1 feed, 37; No. 1 feed, 21; No. 2 feed, 15; rejected, 3; no grade, 96.

Barley—No. 3 extra, 8; No. 3, 5; no grade, 1; feed, 3.

Flaxseed—No. 1 northwest, Manitoba, 2; No. 1 Manitoba, 19; rejected, 11; condemned, 1.

Montreal Grain and Produce.

MONTREAL, April 6.—Prices to-day on the Montreal Exchange:

Corn—American, No. 2 yellow, 86½c.

Oats—Canadian western, No. 2, 52½c to 53c; Canadian western, No. 3, 50c; extra No. 1 feed, 51c; No. 2 local white, 50c; No. 3 local white, 49c; No. 4 local white, 48c.

Barley—Manitoba feed, 63c; malting, $1.05 to $1.10.

Buckwheat—No. 2, 72c to 73c.

Flour—Man. spring wheat patents, firsts, $5.70; seconds, $5.20; strong bakers, $5; winter patents, choice, $5.10 to $5.35; straight rollers, $4.65 to $4.75; straight rollers, bags, $2.15 to $2.25.

Rolled oats—Barrels, $5.05; bags 90 lbs., $2.40.

Millfeed—Bran, $25; shorts, $27; middlings, $29; mouillie, $30 to $34.

Hay, No. 2, per ton, car lots, $14.50 to $15.

Cheese—Finest westerns, 15¼c to 15½c; finest easterns, 14¾c to 15c.

Butter—Choicest creamery, 35½c to 36c; seconds, 34½c to 35c.

Eggs—Fresh, 25c to 27c per doz.

Potatoes—Per bag, car lots, $1.70.

Hogs—Dressed, abattoir killed, 12¼c to 12½c.

Pork—Heavy Canada short mess, bbls., 35 to 45 pieces, $22.50; Canada short cut back, bbls., 45 to 55 pieces, $22.

Lard—Compound, tierces, 375 lbs., 8¾c; wood pails, 20 lbs., net, 8¾c; pure, tierces, 375 lbs., 12¼c; pure, wood pails, 20 lbs. net, 12¾c.

Beef—Plate, bbls., 200 lbs., $14.50; Plate, tierces, 300 lbs., $21.50.

New York Dairy Market.

NEW YORK, April 6.—Butter—Strong. Receipts, 4844 tubs; creamery, 28c to 34c; state dairy, 25c to 33c; factory, current make, seconds, 24½c to 25c; packing stock, current make, No. 2, 23c to 24c.

Cheese—Firm; receipts, 1974 boxes; state, whole milk, held, 18½c to 19½c; state, whole milk, under-grades, 18¾c; weekly exports, 550 boxes.

Eggs—Firm; receipts, 13,255; state, Pennsylvania and nearby, hennery, 22½c to 24c.

Minneapolis Grain Market.

MINNEAPOLIS, April 6.—Wheat—Close—May, $1.05⅞ to $1.06; July, $1.07⅛; Sept., 99c; No. 1 hard, $1.08; No. 1 northern, $1.07½; No. 2 northern, $1.05½; No. 3 wheat, $1.03½.

Corn—No. 3 yellow, 77c.

Oats—No. 3 white, 52½c to 53c.

Rye—No. 2, 85c to 86c.

Bran—$24 to $24.50.

Flour—First patents, $4.90 to $5.20; second patents, $4.55 to $4.80; first clears, $3.30 to $3.65; second clears, $2.20 to $2.60.

Duluth Grain Market.

DULUTH, April 6.—Wheat—Close—No. 1 hard, $1.08¾; No. 1 northern, $1.07¾; No. 2 northern, $1.04¾ to $1.05¾; May, $1.06¾; asked; July, $1.07¼.

Buffalo Grain Market.

BUFFALO, April 6.—Spring wheat, no offerings; winter wheat firm.

Corn—Higher; No. 3 yellow, 81¾c; No. 4 yellow, 79½c; No. 3 corn, 77¾c to 78½c; No. 4 corn, 77½c to 78½c, all on track, thru-billed.

Oats—Higher; No. 2 white, 61c; No. 3 white, 60½c; No. 4 white, 59½c.

Barley—Malting, $1.26 to $1.38.

CATTLE MARKETS.

Chicago Live Stock.

CHICAGO, April 6.—Cattle—Receipts, 200; market nominally steady; beeves, $5.30 to $8.65; Texas steers, $4.50 to $5.90; western steers, $5.35 to $6.55; stockers and feeders, $4.75 to $6.60; cows and heifers, $2.60 to $6.70; calves, $5.75 to $8.50.

Hogs—Receipts, 8000; market active and 5c higher; light, $7.60 to $8; mixed, $7.65 to $8.05; heavy, $7.70 to $8.07½; rough, $7.70 to $7.80; pigs, $5.30 to $7.55; bulk of sales, $7.85 to $8.05.

Sheep and Lambs—Receipts, 1000; market quiet and steady; native, $4.40 to $6.50; western, $4.50 to $7. yearlings, $6 to $7.15; lambs, native, $5.65 to $7.75; western, $6.25, to $8.25.

Fatal Quarrel at the Falls.

Niagara Falls, N.Y., April 8.—Following an argument over a white slave alleged to have been imported from Canada, Joseph Scalzo shot and mortally wounded Robert Makin in East Falls street last Saturday. Makin died at 7.30 o'clock. A score of people hurrying home from work witnessed the shooting in the busy thoroughfare.

Immediately after the shooting Scalzo dodged through the crowd and was captured after a mile chase by the police.

C.P.R. Purser to Be Extradited.

London, April 8.—An extradition order has been made against Purser William Atherton on charges of forgery and theft upon the C.P.R.

PILES CURED IN 6 TO 14 DAYS

Your druggist will refund money if PAZO OINTMENT fails to cure any case of Itching, Blind, Bleeding or Protruding Piles in 6 to 14 days. 50c.

REVIEW WANT ADVTS.

The Review want advertisements are read by thousands, for people want what they want when they want it.

If you need help,—Servants hands, or workmen try the Review want ad columns.

If you have anything to sell, from a pickaxe to an Auto, use the Review want ad columns.

If you have lost anything try a want ad in the Review and almost certainly you will recover the lost article. If you want an owner for anything found a Review want ad will bring the owner to light.

One Cent Per Word

Advertisements under this head 1c per word

Advertisers, if they prefer, may use as many as 25 words at the rate of 25c for one insertion, 38c for two insertions, and 50c for three insertions.

RATES

10 Words—1 TIME	10 Cents
25 Words—1 TIME,	25 Cents
25 Words—2 TIMES,	38 Cents
25 Words—3 TIMES,	50 Cents
25 Words—6 TIMES,	75 Cents

LOCALS (Reading Type 48 cts per inch (4 cents per line.)

LOCALS in Dark Type 60c per inch (5 cents per line.)

Lost or Found

LOST

ON SATURDAY OR SUNDAY, A SMALL Gold Class-pin in the shape of an "M," with the figure 11 on it set in pearls. Finder will please leave same at the Review office. 1d

Wanted

WANTED

DINING ROOM GIRL. APPLY AT GRAND Hotel. d83-3t

WANTED

AN EXPERIENCED GENERAL SERVANT by 1st. of May. Apply at Review for address.

WANTED

TWO GIRLS FOR REVIEW BINDERY. Apply at once to Mr. D. Moore. 3d

For Sale or To Rent

FOR SALE

1 M. G. MURRAY ROAD CART; 1 BORLAND BIKE—For sale cheap for cash. Apply to Jim Akey's Livery. tf

HOUSE FOR SALE

ONE AND HALF STOREY BRICK HOUSE in west end of city, on car line; 8 rooms. Apply— 65 McDonnel Street. 1m

FOR SALE—$3000—FOR SALE

FOR SALE AT THE PRICE OF $3,000—THAT Eligible Residence, No. 147 Hunter St., East. Brick, steam heated, modern conveniences, seven bedrooms, fixed basins and taps in bed rooms, billiard room in basement. Ten minutes walk from post office. Apply to Mr. E. A. Peck, Peterborough

FOR SALE

Will sell at a bargain, or exchange for Western property, Saskatoon real estate preferred, that up-to-date and modern Dwelling being No. 296 Margaret Avenue, Peterboro'. Address — W. H. G. Armstrong, P. O. Box 1532, Saskatoon, Sask.

FOR SALE

BRICK HOUSE, almost new, centrally located, on car line, nine rooms. Third floor finished with three rooms and heating register—Hot air sunshine furnace; gas connections; electrice light and phone; hardwood floors; pleasant and cheerful situation. For sale at a bargain. Apply to Box "M" Review Office.

FOR SALE

Iron Pipes for water and steam Posts, Belting Pulleys, Shafting, Chains, Iron and Wood Pulleys, Steal Beams, Rails, Wire Fencing new and slightly used. Very cheap. Send for Catalogue, and state what you need.

The Imperial Waste & Metal Co.
7 Queen Street - MONTREAL

Snaps in Real Estate

No. 114 Hunter St., City — **Two Storey Brick Dwelling,** contains 8 rooms, 4 of which are bedrooms; summer kitchen, woodshed and large cellar; has all modern improvements including gas and electric light. This is a warm well built house on a lot 40x150, affording a good garden. Seven minutes walk from the Post Office. Possession May 1st. Price for quick sale **$2,650**

No. 760 Concession Street — **Good Brick House,** 6 rooms, good cellar, garden and well finished. Possession 1st of May. Price if sold before May 1st **$1,150**

No. ... Concession — **Large Frame House,** contains 8 rooms, 4 bedrooms, good cellar; high and dry lot 50x120. Price if sold before April 20th **$1,750**

No. 514 Boliver St. — **Two Storey Brick House,** built for a home, contains parlor dining room, winter and summer kitchens; good ce'lar; all modern improvements except furnace. Five minutes walk from Electric Works. Possession May 1st. Price for quick sale **$2,600**

For full particulars or inspection of any of the above named properties (Real Estate Snaps) may be obtained at—

J. T. O'CONNELL & Co's REAL ESTATE OFFICE
136, Hunter St., Peterborough.

APRIL, 1912

Late Spring, no time for long talks. **ACTION** is the command. Obey promptly.

Your Garden, Your House, and Your **Own** Home. Not Your Landlord's.

My Land near Work and School is ready for you, with assistance to build if needed, and on terms within your reach, little more than rent, and yet secures to you a **Home of Your Own.**

T. HURLEY
Corner Stewart and Hunter Sts.

Medical

DR. E. V. FREDERICK
M.R.C.S. (Eng.) L.R.C.P. (London)— Surgery and Diseases of Women. 402 George Street. Hours 1.30-3.30—7-8.

DR. BUCHANAN
F.R.C.S., Edinb: M.R.C.S., Eng., L.R.C.P., Lon. Specialist Eye, Ear, Nose and Throat. Phone 519; 169 Charlotte St. Hours—9-11 a.m., 2-4 p.m. 7-8 p.m.

DR. E. A. HAMMOND
Late assistant Westminster Hospital, Brompton Hospital, National Heart Hospital, St. John's Skin Hospital, London, Eng. Also of Rotunda Maternity Hospital, Dublin.
Special—Diseases of Heart, Skin and Stomach
Office—543 Water Street.
Bell Phones, Office 463—House 130

Osteopathy

DR. ASA G. WALMSLEY
Osteopathic Physician
Office over Canadian Bank of Commerce, Hunter Street entrance.
Office Hours—9 to 12 a.m., 2 to 5 p.m. Evenings by appointment.
Office — Phone 649. Residence — Phone 609.

Legal

G. N. GORDON
BARRISTER, SOLICITOR, NOTARY PUBLIC AND CONVEYANCER.
MONEY TO LOAN
Offices upstairs, 1 door south of Madill's Drug Store, 397½ George Street. "Commissioner for New York State." Bell Phone 219, Machine Phone 100

D. O'CONNELL
BARRISTER, SOLICITOR AND NOTARY
Hunter Street, two doors west of Post Office,
Daniel O'Connell

RUDDY & BURNHAM
Barristers, Solicitors, Notaries, etc
Office — No, 379 Water Street, Peterborough
Money to Loan
Robt. Ruddy, K.C. J. H. Burnham, M.A.

A. E. DIXON
Barrister, Solicitor, etc.
Office corner Hunter and George Sts., Peterboro
Entrance next to W. Madill's Drug Store.

R. E. WOOD
BARRISTER, SOLICITOR, Etc. Office removed from Bank of Commerce Building to 435 George street, recently occupied by E B. Edwards. Money to Loan.

W. H. MOORE, K.C.
BARRISTER, SOLICITOR, in the Supreme Court etc. Office—Hunter Street, first stairs west of Post Office. Money to Loan.

HALL, HAYES & HALL
BARRISTERS, SOLICITORS and NOTARIES PUBLIC, Hunter Street, Peterborough, next the English Church. Money to Loan at the lowest rates of interest.
E. H. D. Hall, City Solicitor,
Louis M. Hayes, K.C. Basil D. Hall

HALL, MEDD & DAVIDSON
(Successors to Stratton & Hall)
BARRISTERS, SOLICITORS, Etc, Peterborough Ont. Office—Corner of Hunter and Water Sts over Bank of Commerce.
R. R. Hall S. T. Medd W. S. Davidson

PECK, KERR & McELDERRY
BARRISTERS SOLICITORS, NOTARIES
415 Water Street, Peterborough
Money to loan at lowest current rates of interest. Easy terms of repayment.
E. A. Peck F. D. Kerr V. J. McElderry

Money

BENNET & GOODWILL
BARRISTERS, SOLICITORS, Etc, 375 Water St., Peterborough. Telephone No. 191.
Money at Current Rates Upon Easy Terms
J. W. Bennet E. L. Goodwill

MONEY TO LOAN
MORTGAGE LOANS ON CITY AND FARM PROPERTY
at lowest current rates
PECK, KERR & McELDERRY
415 Water St. Peterborough

Money to Loan
at lowest current rates
— on —
FARM, TOWN OR VILLAGE PROPERTY ON EASIEST TERMS OF REPAYMENT
HALL, MEDD & DAVIDSON
Successors to Stratton & Hall
BARRISTERS. Office—corner of Hunter and Water Streets over Bank of Commerce.

DOMINION CHINESE CAFE
Modern and up-to-date dining rooms also private dining tables. Drop in and try our special Chinese Dishes—nothing but the best of steaks and chops used. We guarantee the best of satifaction to strangers and all our patrons.
328 GEORGE STREET
Open from 7 a.m. to 2 a.m. Tom Him, Manage

CANADIAN PACIFIC
HOMESEEKERS' EXCURSIONS
APRIL 16 and 30
and every Second Tuesday until SEPT. 17 inclusive
WINNIPEG and RETURN, $34.00
EDMONTON and RETURN, $42.00
Proportionate rates to other points.
Return limit 60 days.
Through Tourist Sleeping Cars to Edmonton via Saskatoon, also Winnipeg and Calgary via Main Line.
Ask nearest C. P. R. Agent for Homeseekers' Pamphlet
SETTLERS' TRAINS
—TO—
WESTERN CANADA
Will leave TORONTO
10.20 p.m. EACH TUESDAY During APRIL
W. McILROY, Agent

GRAND TRUNK RAILWAY SYSTEM — Canada's Double Track Line
Homeseekers' and Settlers' Excursions
—TO—
WESTERN CANADA
via Chicago
April 16th and 23rd and 30th
and every second Tuesday thereafter until Sept. 17th inclusive.
Special train will leave Toronto at 10.30 p.m. on above dates for Edmonton and points in Manitoba and Saskatchewan, via Chicago and St. Paul, carrying through coaches and Pullman Tourists Sleepers
NO CHANGE OF CARS
Full particulars from any Grand Trunk Agent, or C. R. McCutcheon, Alberta Government Agent, Palmer House Block, Toronto, Ont.
THE MOST POPULAR ROUTE TO
Montreal, Buffalo, New York, Philadelphia, Detroit, Chicago
is via Grand Trunk, the only DOUBLE TRACK ROUTE.
Steamship Tickets on sale via all lines.
For tickets and all information apply to City Ticket Office. Phone 259.
B. A. ROSE, City Agent.

Jas. J. Shadgett
Sign, carriage, auto and waggon
PAINTER
Buggy and waggon repairing promptly attended to.
Cor. Aylmer and Charlotte Streets
Peterborough, Ont.
Bell Phone 443

Toronto Savings and Loan Company
437 George Street, Peterborough

Paid Up Capital,	$1,000,000.00
Reserve Fund,	$760,000.00
Total Assets,	$3,580,549.41

Savings Department
3½% per annum paid Quarterly on Deposits of One Dollar and upwards. Interest accrues from date of deposit to date of withdrawal.
All Savings Accounts are subject to cheque withdrawal.
Debenture Department
4% per annum allowed on sums of $100.00 and upwards. Debentures issued in terms of from one to five years, with half-yearly coupons attached, representing interest at the above rate.
These Debentures are transferable by endorsement.
MONEY TO LOAN
W. G. MORROW.
Managing Director

D. L. & W SCRANTON COAL
THE BEST ON THE MARKET

Egg and Stove	$7.50	ton
Chestnut	$7.75	"
No. 2 Nut	$6.50	"

Wm. SCOTT Co.
Phone No. 264 - - Both Phones

LUMBER
And builders' materials of all kinds—Shingles, Scantlings, Joist and Bill Stuff—Mouldings, Casings and Base and all kinds of finish. Boxes and Box Shooks.
ALF. McDONALD ESTATE
Point St. Charles Mills

The Meaning of a Name

"SALADA"

means everything that is choicest in fine tea. "SALADA" means the world's best tea—"hill-grown Ceylon"—with all the exquisite freshness and flavor retained by the sealed lead packages.

BLACK, GREEN or MIXED 054

Lady Betty Across the Water

By C. N. & A. M. WILLIAMSON

Copyright, 1906, by McClure, Phillips & Co.

"Yes, indeed," replied the young woman, all in one word, but her face brightened. Suddenly she was looking at me like a long lost friend. "I guess you're expected. Mrs. Hale, that's the lady of the house here, sent the telegram on, and Miss Woodburn telegraphed back about you. Mrs. Hale went to meet your train, but may be she didn't recognize you or else she got caught at the bridge. Anyhow, she hasn't come back yet. I guess you'd better come in. Your room is all ready for you."

"I can't do that, though I'm very grateful indeed to Mrs. Hale," I said. "I—I have other plans. I'll just scribble a little note to tell her so and thank her, then I must go."

"She'll just never forgive me if I let you," protested the young woman.

I began to be a little afraid that I might be detained by well meant force, but when I had written a letter to Mrs. Hale (squeezing Vivace under one arm and sitting at a desk in a bright, charming drawing room where three Persian cats, six Japanese spaniels and a number of birds played about the floor) I contrived to persuade the hospitable creature that my immediate departure was practically a matter of life or death.

So instead of writing my news to Mr. Brett I went back with it to him, like a bad penny. He must have been surprised when he heard that a lady was waiting in the drawing room of his hotel and hurried in to see me sitting there. I should have felt ready to die if he had looked bored, but he didn't a bit.

I told him all my adventures and about the dogs and cats and birds, and then I asked what on earth I should do now. "I suppose I shall have to go back to New York," I said gloomily, "and cable to my brother. I could stop at some pension and wait till I heard—a quiet pension Mrs. Stuyvesant-Knox wouldn't be likely to know about."

"You alone in a New York boarding house!" exclaimed Mr. Brett. "Never."

"Then could you find me a Chicago one?"

"There'd be nothing to choose between. No, Lady Betty, but I can suggest something better. Only—I don't know how you'll take it. Wouldn't you rather be near Miss Woodburn than anything else until your future plans are settled?"

"Of course," said I, "but that's impossible now."

"I'm not so sure. I think—in fact I know, where she is. You say Mrs. Hale's maid told you she'd gone to Ohio, to take care of a sick friend. I can tell you where that friend lives and her name, because I have relatives in the neighborhood. I don't often go there, but I've heard from them of Miss Woodburn's visits. My cousins have a farm, and I was wondering whether you could content yourself boarding with them for awhile, so near Miss Woodburn you could see her every day?"

"Oh, I should love it," I cried. "But would they have me?"

"They would be happy to have you. I know. The only question is, would you be happy? They're simple folk with simple ways, such as you would expect of my people, Lady Betty, but they've hearts of gold."

"Like yours," I thought, but I didn't say it. I said instead that I was fond of simple ways, and I asked where the place was and if it was far off?

"It will take us about twelve hours to get there," he answered.

"Us?" I echoed. "Why, you can't"—

"I can if you'll let me," said he, growing red. "I've finished my business in Chicago already and"—

"What, while I was away?"

"It was a short affair, though important."

"But I thought you weren't going to leave the hotel till I wrote?"

"I didn't need to. My friend came to me, and we fixed up everything between us in a few minutes. Now I'm free again, and my idea in any case was to drop in on my Ohio cousins. You see, twelve hours' traveling is nothing to us Americans, and they wouldn't like it if I didn't just say 'how do you do' when I'm so near."

"Oh, well, if that's really true and you aren't doing it only to help me," said I, with a sigh of relief. "I was afraid you were. I shouldn't mind the journey a bit if you were with me, but I do hope we'll have the same kind of ticket this time. Do get mine like yours, won't you?"

His eyes had a beautiful expression in them as he thanked me and said he would do the best he could, only I couldn't exactly make it out.

"The best train to take would be this evening," he went on. "That would give my cousins, Mr. and Mrs. Trowbridge, plenty of time to get ready for you, too, for I'll wire them that you're coming. But how could you pass the day? Would you—let me show you the sights of Chicago?"

"Would I? It would be the best of fun. Oh, I am glad I came, after all."

"Then that's settled. I'll send off that telegram and one or two others and come back with an automobile. Don't look like that, please, Lady Betty. It isn't going to cost me all I've got to hire one. They're cheap here; besides I know a man who will give me one for the day for next to nothing. And I'll bring you one of those silk things with talc windows to wear over your head and face, so no one will see that Lady Betty Bulkeley is 'doing' Chicago today."

I was as pleased as Punch. As Caro Pitchley said when she was engaged, I felt I was "going to have the time of my life." And it was fun. I shall never forget that day of mine in Chicago with Mr. Brett if I live to be a hundred.

The best fun of all was the Chinese restaurant, where we had dinner. It's in a queer street where there are some famous pawnshops, it seems, and I wanted to go into them, but Mr. Brett wouldn't take me. To get to the restaurant you go up a long flight of marble stairs, with two grinning Chinese devil heads, like watchdogs, on the wall at the top.

Mr. Brett had to pay with a number of expensive looking greenback things, but he laughed when he saw my frightened face and said the dinner didn't really cost all that, he only wanted change. I begged him to let me go halves with everything, as I'd invited myself in a way, but he told me I didn't understand American customs yet and asked if I had the heart to spoil the happiest day of his life.

I couldn't resist telling him it was the happiest of mine, too—that I had never amused myself half as well.

"Not even in Newport?" said he.

"Not even in Newport," I repeated. "It was delightful there, and everybody was kind and charming to me, but you see I had no real friends like you to go about with, and that makes the greatest difference, doesn't it?"

His eyes lit up again at that, and I could see the blood mounting under his brown skin.

"All the difference in the world," he answered in a low voice. Then he looked as if he were going to say something else, but shut his lips tight together and didn't. One wouldn't dare speak out the truth like this to a rich man one might be supposed to be trying to marry. I remember enough of what mother and Vic have told me about proper behavior in a debutante to know that. But I've never wanted to talk in such a way to any man except Mr. Brett, which is lucky, as he always understands me, and that's one reason why it's pleasanter to be with him than any other person I've ever met yet.

Chapter 16

After all, Mr. Brett's ticket was different from mine again, but I suppose he couldn't arrange to have the same kind and see something of me on the journey, because, as I'd asked him, he would have done it if possible. We went back part of the way we had come the night before, in the same grand kind of train, as far as Cleveland, which we reached in the morning quite early. We got out there, for no fine trains like that stop at the village near which Mr. Brett's cousins live, and he said the best thing we could do would be to drive to the farm in a motor car. It was about forty miles away, but with a good car, which he could easily get, we wouldn't be more than two hours, allowing for bad roads. If we didn't take a motor, we should have to wait half the morning for a slow train, and then have a drive at the end of six or seven miles in some kind of a country conveyance.

When I hesitated, thinking of expense, Mr. Brett explained that among his many other occupations he had once acted as a chauffeur, therefore, knowing the tricks of the trade and being a sort of professional himself, he could always hire a motor at a nominal price. This settled my doubts. We drove in a cab to a hotel, where he left me with Vivace, while he went to search for a car. Presently he came back with a smart gray thing which matched my clothes, and not only was there a gray chauffeur to go with it, but a gray holland coat for me, and a gray silk hood, with a lace curtain. I do think they do things well in America

I looked forward to seeing the country between Cleveland and Aristo, which is the name of the town nearest to the Valley farm, because except for the drives I had had near Newport I knew nothing at all of the real country in America. I had an idea that we should pass some fine country houses and see a number of pretty little nestling villages.

The name of Aristo was rather impressive and classical sounding, I thought, and I had visions of meeting on the way pretty girls driving or riding, and good looking, well groomed men such as I had met always in the country round Newport. But as we went on and on I was disappointed. The scenery itself was lovely, rich and peaceful, with groves of maple trees which would have been quite new to me if I hadn't seen a few in the east. But the villages were blots rather than beauty spots, and we saw only peasants and farm people.

Mr. Brett was driving the car, with me beside him, while the chauffeur sat behind, and I made some such remark to him before I stopped to remember that his relatives were farm people. I could have bitten my tongue then, but he didn't seem to be offended.

To be continued

True Altruism.

There is a beautiful little story in Emerson's recently published "Journals," of which his son, the editor, Dr. Edward W. Emerson, said the poet was very fond.

A certain widow was so poor that she eked out the one thin bed covering by laying an old door over herself and her little children.

"Mamma," one of the children said one bitter night, "what do those poor little children do who haven't got a door to cover them?"—Youth's Companion.

Blow to Capt. Bernier.

Ottawa, April 8.—The Government steamer Arctic will not go to the far north this year, to the disappointment of Capt. J. E. Bernier. For some reason this year's sailing for the Arctic is not approved of by the Government, and it is unknown if Bernier will visit his icy haunts again.

TELEGRAPHIC BRIEFS.

Five firemen were overcome by smoke at a fire in Toronto.

The Dominion linen mills will be moved from Bracebridge to Guelph.

Rev. Dr. Thomas Griffith, a former prominent Methodist clergyman, died in Toronto yesterday.

The amendment to the school act in Manitoba, providing separate schools for Catholics, has become law without comment from the Opposition.

A despatch from Shanghai reported a serious anti-foreign sentiment, attributed to the delay of the powers in granting recognition to the Republic.

The Collingwood Shipbuilding Co. secured the contract to build a new lake steamer for the Keystone Company of Montreal in competition with British firms.

F. H. Clergue, Alex. Simpson of Ottawa and D. D. Porter of London, Eng., are behind a proposal to construct a two million dollar drydock at Sault Ste. Marie.

Mrs. Leonard of Ottawa has extended her offer for another year to contribute 10 per cent. of the amount subscribed for a women's residence at Queen's University.

The Paris police yesterday arrested another member of the automobile band which has been terrorizing Paris and the suburbs for some weeks past. The man taken into custody is Raymond Callentin.

The contract has been awarded for the construction in Vancouver of the largest floating steel drydock on the Pacific Coast. It will accommodate the largest Pacific ships and will cost a million and a half.

Major-General Leonard Wood, chief of staff of the U. S. army, predicts that more than 40,000 persons will be homeless and more than 10,000 others will have to be fed as a result of the Mississippi River flood.

While seeking toys, in a cupboard, Wilfred, the three-year-old son of Thomas O'Neil of Dresden, found some corrosive sublimate tablets and ate them. The doctors hope to be able to save the child's life.

At a meeting of Kingston Conservative Association, Major W. S. Hughes received the official recommendation for the position of warden of the penitentiary, to take the place of Dr. J. M. Platte, resigned.

Navigation on that portion of the St. Lawrence was opened yesterday afternoon by the arrival at Brockville of the ferry steamer Bigelow, which plowed her way through the ice from Morristown, directly across the stream.

Money Trust Inquiry.

Washington, April 8.—The "Money Trust" investigation will begin Monday before a sub-committee of the banking and currency committee of the House. Frank Vanderlip, a New York banker, and Milton E. Ailes, a Washington banker, both former officials of the Treasury Department, probably will be witnesses. Another who may be called is Former Secretary of the Treasury Leslie M. Shaw, now a Philadelphia banker.

The committee also will take up through Comptroller of the Currency Murray the relations of the national government to banks. The comptroller's office has been requistioned for a host of statistical data which will enable the committee to get a line on the interlocking directorates of the big financial and industrial institutions of the country.

Father and Son Perish.

Toronto, April 8.—The number of those who have met death by gas suffocation in Toronto since the beginning of the year was brought up to eighteen by the suffocation of two Italians at a York street rooming house early Sunday morning. Another Italian who was found with them later was revived at St. Michael's Hospital.

The two Italians suffocated are Petro Rossi, aged about 45; and his son Narisiso Rossi, aged 10. Rossi Geovani, aged 25, a son-in-law of Petro Rossi, was the Italian who was revived.

A solution of paraffin in turpentine makes a good lubricant for window sash.

CARTER'S LITTLE LIVER PILLS.

CURE

Sick Headache and relieve all the troubles incident to a bilious state of the system, such as Dizziness, Nausea, Drowsiness, Distress after eating, Pain in the Side, &c. While their most remarkable success has been shown in curing

SICK

Headache, yet Carter's Little Liver Pills are equally valuable in Constipation, curing and preventing this annoying complaint, while they also correct all disorders of the stomach, stimulate the liver and regulate the bowels. Even if they only cured

HEAD

Ache they would be almost priceless to those who suffer from this distressing complaint; but fortunately their goodness does not end here, and those who once try them will find these little pills valuable in so many ways that they will not be willing to do without them. But after all sick head

ACHE

Is the bane of so many lives that here is where we make our great boast. Our pills cure it while others do not.

Carter's Little Liver Pills are very small and very easy to take. One or two pills make a dose. They are strictly vegetable and do not gripe or purge, but by their gentle action please all who use them.

CARTER MEDICINE CO., NEW YORK.

Small Pill. Small Dose. Small Price.

SANOL

The new discovery will positively remove Gall Stones, Kidney Stones, Gravel in the Bladder, and will effect a complete Cure. It will dissolve and remove stones without pain, and there is no necessity for an operation in the future, as Sanol will cure in every case no matter how long standing the disease may be.

SANOL will be found particularly valuable in old cases of Kidney and Bladder diseases.

SANOL is a preparation of herbs and herb extracts, and contains no poisonous ingredients. It's use, therefore, cannot possibly harm either the stomach or intestines.

Sanol per bottle $1.50

Get it from McDERMID & JURY, Druggists, Peterborough, or direct from The Sanol Manufacturing Co., Winnipeg, Man.

A copy of Sanol BOOKLET FREE

Dr. de Van's Female Pills

A reliable French regulator; never fails. These pills are exceedingly powerful in regulating the generative portion of the female system. Refuse all cheap imitations. Dr. de Van's are sold at $5 a box, or three for $10. Mailed to any address. The Scobell Drug Co., St. Catharines, Ont. Sold by the Warne Drug Co., Limited.

Get . . . the Latest

We supply the correct things in

WEDDING INVITATIONS

MENUS

PROGRAMMES

ANNOUNCEMENTS

CALLING CARDS

And PERSONAL STATIONERY

The newest and latest types papers and extremely good work.

Review Printing Co
PETERBOROUGH

Something New-and Better.

In this 5-Pound Sealed Package Ask your Grocer about it

5 CANADA SUGAR REFINING CO. LIMITED, MONTREAL

W.B. NUFORM CORSETS

The best popular-priced Corset made.

Every figure can be becomingly corseted in one of the many attractive W. B. Nuform models. They present the figure in graceful lines and erect poise, effecting a decided improvement.

Made of service-giving fabrics—daintily finished and perfect in fit.

Price $1.00 upwards to $5.00 per pair.

Sold at all stores, everywhere.

WEINGARTEN BROS., Makers, 34th St. and Broadway, N. Y.

Engraved Visiting Cards

If you have a plate and want some cards engraved from your plate, or if you would like to have a plate made give us your order. We have arranged to have all engraving orders done promptly and satisfactory.

CALL AND SEE OUR SAMPLE TYPES.

THE REVIEW

Newcombe Pianos

Comparison with other Pianos only serves to emphasize the quality that makes the NEWCOMBE

Distinctive and Pre-eminent

NEWCOMBE PIANOS Never Suffer by Comparison

LET US SHOW YOU our exclusive method of construction, which is the foundation of that pure quality of tone always found in the NEWCOMBE

You are cordially invited to visit our Warerooms and examine our stock

TAYLOR & WOOD

Dealers in Pianos and Real Estate

390 WATER STREET, PETERBOROUGH

LENS GRINDING

We have just recently installed another Automatic Lens Grinding Machine. With this machine we have now the most complete retail lens grinding plant in Ontario. We are now in a position to grind 200 lenses every day. In case of an accident (if you didn't buy your lenses from us) bring the broken pieces to us and we can duplicate the lense on the shortest possible notice. It makes no difference what kind or what strength of a lense or where you bought them we can duplicate them in a very short time and we guarantee perfect results.

We carry the largest up-to-date Optical stock in the city. If you compare our prices you will find that they are the same as charged by Eaton and other Optical houses in Toronto. Our prices are governed by Toronto prices. In case you need new lenses (providing you have used them before) or if you are suffering from eye strain or headaches, kindly give us a call. We will guarantee to give perfect results.

CONSULTATION FREE.

A. A. FOWLER, Phm. B.
EYESIGHT SPECIALIST
WITH
NUGENT DRUG Co.
386, George St. Peterborough
Directly opposite Cressman's Stores.

TENDERS

FOR IMPROVEMENTS AND ADDITIONS TO POLICE STATION

Will be received up to

April 20th, 1912

at 3 p.m., at the office of the secretary of the City Trust, for the additions and improvements to the police station.

Plans and specifications may be seen at the office of W. Blackwell, C.E., Water-st.

The lowest or any tender not nece-sarily accepted.

LANGLEY'S SIGNS

Are over all the world and always bring good biz. to the advertisers.
— TRY ONE —
384 WATER STREET
PETERBOROUGH.

MRS. M. J. BYRNE
Dealer in
Ladies' Furnishings And Hair Work.
Ladies' Underwear, Children's Clothing and Ornamental Needlework and Stamping executed to order and kept in stock.
LADIES' HAIR DRESSING skilfully attended to. Ladies' hair dressed for balls, parties, entertainments and all public and private occasions.
Switches, Bangs, etc., always in stock and made to order fashionably
Combings of Hair done up in any desired style.
Masks, Wigs, etc., rented for carnivals, concerts, and all occasions.
424 George St. Phone 1350

PHOTOS AT LENDRUM'S

Before going West, drop in and be photographed.
Lendrum's Studio
Phone 626 170 Charlotte Street
Open Both Day and Evening

ADAMS' STORE FOR WOMEN
393 George St. 466 Phone

NEW SPRING STYLES IN
Ladies' Tailored Suits, Skirts, Misses and Children's Coats

All the smart Spring 1912 styles await your service at Adams' Store for Women. The new creations have the approval of the best dressers. Our prices are beyond competition, and suggest an early inspection. Special values in Suits at

$12.00, $15.00, $18.00, $22.50, $25.00

Children's and Misses' Spring Coats

We are showiug some very smart styles in Children's and Misses' Spring Coats at special prices.

$3.50, $4.00, $5.00 up to $10.00

Harry Adams

Homeseekers' and Settlers' Special Trains to Western Canada

Via Chicago and St. Paul, April 16th, 23rd, and 30th, and every second Tuesday thereafter until Sept. 17th, inclusive. Tickets will also be on sale on certain dates via Sarnia and Northern Navigation Company. Special train will leave Toronto 10.30 p.m., on above dates for Edmonton and points in Manitoba and Saskatchewan, stopping at all points on Grand Trunk Pacific Railway west of Winnipeg. Through coaches and Pullman Tourist Sleepers will be carried fully equipped with bedding and porter in charge. Berths may be secured in sleepers at a low rate. This is an exceptional opportunity for those wishing to take advantage of the remarkably low one-way Settlers' rates or round trip homeseekers' excursions through the American cities. No change of cars Secure tickets and berth reservations from any Grand Trunk Agent, or write A. E. Duff, District Passenger Agent, Union Station, Toronto. dtf

Last "At Home" of the season in St. Alphonsus Lyceum on Wednesday evening April 10th under the auspices of the Ladies Literary Society. Euchre at eight-fifteen, refreshments and dancing. Admission 25 cents. 2d

After the Boys

At a meeting to be held in the Y.M.C.A. to-morrow evening arrangements will be made for a canvass of the city on Tuesday, April 23, by Sunday school officers to ascertain the names of boys who do not attend Sunday school.

Don't forget the Concert in the Labor Hall, 435 George St., on Friday evening, April 12th A good programme will be given. Admission 25c. 3d

It is rumored that the Grand Trunk Railway intends to relieve the congestion in Hamilton by locating large yards at Stoney Creek, where it will erect a round house and repair shops. For the past few years the congestion of the Stuart and Cannon street yards has seriously interfered with the handling of freight, and although the report says that these will not be abandoned, they will be used chiefly to look after business from the centre of the city and small freight business in the east end, while the new yards will take care of the big traffic in the industrial annex

An iceless refrigerator that a Californian has invented keeps its contents cool by continually moistening a fabric with which it is covered.

EASTER GIFTS

If you are thinking of giving a gift for Easter.
"See our Selection"
Fine Diamond Rings the birthstone for April
Dainty Pearl and Gold Crosses
Amethyst and Pearl Necklaces
New Gold Bar Pins
Prices very reasonable.
WARNE BROS.
394 GEORGE STREET

TRAINS TRAVEL VIA MILLBROOK

Floods at Lily Lake Made Traffic Impossible on G. T. R.---Bridges Swept Away on the Keene Road---No Service at Spingville Church.

Reports from the country and from the railroad officials, all testify to the severity and destructiveness of the heavy spring freshets and floods, of Friday and Saturday, and the height and volume of the water of the Otonabee has in scores of places inundated adjacent property and in some places interfered with railway traffic.

BRIDGES SWEPT AWAY.

Resident farmers in the vicinity of Zion and in Otonabee, say it has been the worst for forty-one years. Two bridges on the Keene road have been swept away, near the residence of Mr. James Lavelle, and the roads at this point are closed to traffic until repairs can be effected. The waters of the creek at this place are very high and the roads are almost impassable. Last night's frost, however, hardened them to quite an extent.

PLAYED NO FAVORITES.

Rev. C. E. Cragge's circuit work on Sunday was also blocked owing to the impassable roads. The pastor started out for Salem where he was to preach, at two o'clock, but he had driven only a short distance, when he saw it would be impossible to proceed further, and accordingly turned back.

Reports from Mr. Kitney at Coldsprings, also state the same disorganized conditions prevailing in his neighborhood, as far as bad roads are concerned. Owing to a good drainage system however, around his place, they came off fairly well. Some of his neighbors experienced great difficulty in keeping the water from flooding their cellars and were kept on the jump draining it off. Mr. Kitney never saw so great a volume water accumulate in such a brief period. On Friday noon there were very little evidence of the flood which was due, but by Saturday the water in the river was on a level with the dam just above the Otonabee boathouse. The stop logs are all out of the dam at present.

AT SPRINGVILLE.

In the neighborhood of Springville, the roads are in a very bad condition. Any sort of vehicle or outfit on the Springville road on Sunday was about as scarce as rainbows are in December.

NO SERVICE.

The roads were also responsible for the cancelling of the Sunday evening service in the Springville Presbyterian church. Nobody cared to risk an upset and spill in the murky roads, even if it was for a worthy cause. The only possible way of going or coming from Springville was by taking what is known as the low road, on which there are very few residences.

TROUBLE AT LILY LAKE.

Four miles east of the city at Lily Lake, the waters rose on Saturday until they completely washed over the Grand Trunk tracks, covering them to a depth of over four inches. This made traveling dangerous and all trains coming that way were cancelled and made their way into Peterborough via Millbrook. The track has been repaired, however, and traffic through is again possible. Down at what is known as "Blezzard's Cut" similar dangerous conditions occurred. One train was stalled at this point until its passenger list was transferred to a special train sent down from Peterborough. All along the line, there are pools and minature lakes. Up around Jackson's Park the scene in the creek is one of tumult and disturbance. The waters have rushed up on either side of the creek, while pieces of drift wood and tree branches come whirling down, adding to the wildness of the scene.

The only reason that can be attributed to the sudden and immense overflow is the rapidity of the two days' thaw. There is still a great amount of ice to come down and more trouble may be expected.

COSTLY FIRE AT PLANING MILL

Yesterday morning shortly before four o'clock the most destructive fire that has visited Peterborough this winter broke out in the premises of the Mann Lumber Company, on Dublin street. The residents in the immediate neighborhood were aroused by the volumes of smoke, some of which found its way into the surrounding houses, and an alarm from box 42 was rung in at four o'clock. The fire brigade responded immediately, but before they arrived at the mill the whole eastern portion was blazing furiously.

As soon as the brigade reached the scene of action they set to work to fight the flames. Five streams of water were played upon the burning building. The firemen mounted the ladders with the nozzles in their hands and turned the water on the blaze from every possible position.

They had a hard fight, but succeeded in getting the fire under control, in spite of the fact that the building was filled with such inflammable materials as doors, and window sashes, ready to supply the contractors in their spring building.

Luckily the fire was in the portion of the building where it would do the least injury to the machinery, and as the efforts of the firemen to keep the fire from spreading were successful, the machinery of the mill only sustained damage to the extent of $200. The building was damaged to the extent of $3,000 and the stock $1,400. It is estimated, too, that about $600 worth of belting was destroyed, making the total damage reach the large amount of $5,000.

Although the temperature was below freezing point and the hour was so early, a large number of spectators gathered at the fire, which certainly made a very spectacular picture.

It is expected that the firm will resume operations in the course of a couple of weeks.

SMALL FIRES.

Three other fires yesterday kept Chief Howard and his men on the jump. A fallen electric light wire caused a little trouble in the woodyard of Hicks & Company, and two chimney fires, shortly after 3.30 o'clock, followed each other. One was at the Palace Hotel, and the other at the residence of Mr. H. B. Lindsay, 659 George street.

WEDDING BELLS

BATTISON—SMITH.

A very pretty wedding was solemnized on Saturday evening in St. John's Church at 7 o'clock, when Mr. Frederick Battison was united in marriage to Miss Helen Smith. Both the bride and groom reside in Peterborough. Mr. and Mrs. Battison left on their honeymoon trip Saturday night for Toronto and western points, and on their return they will live in the city.

St. George's Choral Society, Grand Concert, Opera House Tues April 16th Tickets from Members of Committee. For further particulars watch this space. 2d

TWO FEET ABOVE WHARF

On being asked to-day by a Review representative what were the prospects for the boating season this year, Mr. H. B. Rye, proprietor of the Otonabee boathouse, replied that it was a little early yet to discuss the subject. As far as he was aware there was very little stirring along the river bank, except the increased water supply, due to the recent thaw.

He has a contract in hand for the construction of a new launch for Mr. G. N. Osborne of the Brinton Carpet Company, which will be used on the Otonabee this summer.

The water to-day on the Otonabee is two feet above the Government wharf. Yesterday it was three feet above the normal height. This height has not been exceeded for some years.

Try a Review Want ad. It pays.

MILLINERY! MILLINERY!

The new Peterborough Millinery Parlors are now open with a fashionable display of New Hats and Untrimmed Shapes for Spring and Summer wear. Up stairs in old T. A. S. Rooms, entrance 435 George St.

6d **MRS. W. B. ARMSTRONG**

All They Needed.

An incident that occurred to the R.N.W.M.P. some years ago is being retold in the magazines. A body of Canadian Indians took it into their heads to cross the border into the United States. But the United States had no use for them, and they were escorted north again, some 200 strong, by a formidable body of American cavalry. At the frontier line they were met by a corporal and two constables of the Northwest Mounted Police.

"Where on earth's the escort for the Indians?" asked the very surprised American officer who had charge of the proceedings.

"Oh, we're here," replied the corporal, with cheerful confidence.

"Yes, but where's the regiment?"

"Oh," was the answer, "we'll do this little job. You see, we wear the Queen's scarlet."

And the trio of redcoats proved well up to their work. They took the Indians on without any fuss or difficulty, and successfully escorted them 100 miles up country.

To Honor Hanlan.

To perpetuate the memory of the late Ned Hanlan, a Torontonian, and once the greatest sculler in the world, by the erection of a $10,000 monument on a conspicuous site at Hanlan's Point, is the purpose of A. R. Denison and T. P. Galt of Toronto.

Gen. Salas, a Mexican federalist is reported to have ended his life after a defeat at Jiminez.

A New Laxative —the best known to modern medicine —is the active principle which makes

NA-DRU-CO LAXATIVES

so much better than ordinary physics. While thoroughly effective, they never gripe, purge or cause nausea, and never lose their effectiveness. One of the best of the NA-DRU-CO line.

25c. a box. If your druggist has not yet stocked them, send 25c. and we will mail them. 23

National Drug and Chemical Company of Canada, Limited, - - - Montreal.

"Bunty" Not Coming

While it was hoped that a second presentation of Bunty Pulls the Strings, would be given at the Grand, the management have received word that the Chicago company, which was expected here, will close the season at London on April 13th.

Band Practice

A rehearsal of the 57th band is called for to-night at 8 o'clock.

HORSE COVERS
Protect your horse and save your harness.
We have COVERS in many different qualities and prices. Order to-day.
J. J. TURNER & SONS,
Tent, Awning and Flag Manufacture

A once famous eastern racing yacht has been converted into a substantial sea-going vessel by reinforcing its thin steel plates with concrete.

THE GARB OF SPRING-TIME ARRAYS
AT
THE STAR FURNISHING STORE.

We set a new standard for elegance of style, beauty and design, perfection of workmanship and bed-rock pricing in our store for all this week. Your pleasure is our aim and we guarantee it for this week's showing.

Suits for Every Taste

Suits for women and young girls made of imported tweeds and English serges, in black and navy, and assortment of colors, at lowest prices.

Dependable Suits for Men and Boys

An excellent array of Suits of the most up-to-date, in tweeds and serges, at prices most interesting.

MILLINERY BARGAINS THAT CANNOT BE EQULLAED.
HOUSEFURNISHINGS AND DRY GOODS AT BARGAIN PRICES

STAR FURNISHING CO., Corner GEORGE & HUNTER-STS.

Sunny Southern Alberta
The Best of the Last Great West

Investments in Lethbridge city property or farm lands in Southern Alberta will bring you a sure profit—and do it quick.
If you are interested, let us hear from you.
We refer you to the Daily Review (who knows of us) as to our reliability.

McLACHLAN-DYCE REALTY Co.
LETHBRIDGE, ALBERTA.

C. B. ROUTLEY, 379 GEORGE STREET

Extra Special Week

At C. B. Routley's

For the first few days, starting Easter week, we will offer Wall Paper and Dinner Sets at half price offerings.
We always have sold the best goods obtainable at Routley's.
We are now selling an extraordinary special line of Dinner Sets and Wall Papers.
We always shall sell the best goods money can buy, and in no city in Canada will we allow ourselves to be undersold.

REMEMBER your chance to secure one of these wonderful values in Alfred Meekin's 97 piece Dinner Sets cannot be found anywhere outside of this Challenge Sale.

Dainty Room Papers

Don't pay exorbitant prices for your Wall Papers when you can get from us the pick of the European and American, also Canadian manufacturers' goods at such inducements. If your pocket book is light we can adapt ourselves to your needs. If a full purse, no store in the country can show you better goods to select from. Rich and poor will find goods of exceptional opportunity brimming over with values and individuality that lift them head and shoulders above the best in town. Try us once and it will be hard to coax you to trade outside this store.

Our reputation has been built by selling dependable Goods at moderate prices.

379 GEORGE STREET.

C. B. ROUTLEY, 379 GEORGE STREET

C. B. ROUTLEY, 379 GEORGE STREET

C. B. ROUTLEY, 379 GEORGE STREET

Grand Opera House EASTER MONDAY **April 8th** TO-NIGHT
J. J. Turner & Sons, Owners and Managers
The Eminent English Actress
Constance Crawley TO-NIGHT
"A Moral Question"
PRICES:—Matinee 25c, 35c and 50c. Evening 25, 35c, 50c and 75c.
Seats On Sale Friday Morning.

Grand Opera House THURSDAY, FRIDAY, SATURDAY
APRIL 11th, 12th and 13th
Matinee Saturday 2:30
J. J. Turner & Sons, Owners and Managers.
Mildred & Rouclere King and Queen of Magic and Mind Reading. Spectacular Society Entertainment
"The Flight of Princess Iris"
Complete Scenic and Electrical Effects. High-class Vaudeville Acts.
PRICES:—Evening 15c, 25c, 35c and 50c. Matinee—Adults 25c; Children 15c.
LADIES' TICKETS THURSDAY NIGHT SEAT SALE OPENS TUESDAY MORNING.

THE IMMENSE MERCHANDISING EVENT
OF
UNDERBOUGHT HOMEFURNISHINGS AND WOMEN'S WEARABLES
At Underselling Prices
CONTINUES—ALL—THIS—WEEK
AT TURNBULL'S

Children's Aid Society
FOR THE CARE OF NEGLECTED AND ILL-TREATED CHILDREN.
Incorporated by Act of Legislature. Information required. Information kept strictly private.
CHILDREN FOR ADOPTION
GEO. COCHRANE, Agent and Asst Sec.
Phone 329 561 George St.

Ladies' Fancy Dresses and Costumes Are Our Specialty.
We clean, press, alter and repair all outer garments worn by ladies and gentlemen, also furs and sleigh robes, chintz curtains, &c.
2 STORES { 173 Simcoe Street / 204 Charlotte Street
Phone 669, 575. Machine 373

We Please Your Friends
Let please you. Our portraits combine the most pleasing characteristics of the subject with our high standard of quality and workmanship.
MAKE AN APPOINTMENT TO-DAY.
Louis Mendel
STUDIO — 374½ George St. East Side
The only studio on George-st.

NEW MUSIC STUDIO
At the J. M. GREENE MUSIC Co., Limited, 185 & 187, Charlotte St. Phone 595.
HERBERT C. TRENEER, A.T.C.M
Organist & Choir Master of St. Andrew's Church
Will receive Pupils in Piano and Theory. Pupils prepared for College or Conservatory examinations if desired. A thorough and technical training guaranteed with special attention to interpretation. For terms, etc apply to address mentioned above.

O'DONNELL BROS.
(Successor to R. P. Carey)
Corner Hunter & Aylmer Sts.
We have just completed remodelling our store and are receiving new goods every day.
We carry a full and complete stock of
FAMILY GROCERIES FRUIT AND VEGETABLES, etc.
BUTTER AND EGGS especially
Northern Spy Apples, 60 cents per peck
Choice Blend Teas and Coffees, 25 to 40c
Phone orders promptly attended to.
(FARM TRADE SOLICITED)
O'DONNELL BROS.
Phone 317

Easter Photographs
are now in order Make arrangements by call, or telephone early, at
THE ROY STUDIO
140½ Hunter Street

J. W. BOORMAN
Peterboro's Leading Confectioners
2 STORES: 356 McDonnel St., phone 1132; 55 Hunter St. East, " 1295
Special Baking
Walnut, Peel and Genoa Cake by the pound.
Variety of Pastry, Cream Puffs and Eclair.
Raisin, Plum, Prune, Apple and Mince Pies fresh every day
J. W. BOORMAN
CONFECTIONER

LOCAL NEWS ITEMS

The Woman's Missionary Society of George street Methodist Church will hold their regular monthly meeting in the church parlor on Tuesday afternoon at 3.30 o'clock at which the annual election of officers will take place.

The rehearsals for the concert by the St. George's Choral Society are being held regularly and fine progress is being made. The concert will be given in the opera house on Tuesday, April 16th, when a large audience is expected.

Mr. A. B. Downer informs the Review that it was he who found the body of the late Henry I. Fairweather. His two boys, who were above him on the river, noticed an object floating in the water, and his attention being called he called to Mr. Cotton and the body was takne ashore.

All Saints' church was beautifully decorated by the ladies of the church for the Easter services. Two splendid sermons were preached by the rector, Rev. R. B. Grobb, and included in the music by the choir at evensong was the anthem, O death, where is thy sting, the choir leader, Mr. George Chandler, taking the solo. Master Cyril Devey officiated at the organ, and his playing of The Holy City at the close of the service was most pleasing.

MARRIED

MOUNTJOY—CHAMBERS. — On Wednesday, April 3rd, 1912, by the Rev. D. T. L. McKerroll, of Victoria Presbyterian church, Cephas J. Mountjoy to Margaret A. Chambers, both formerly of Peterborough.

Some portions of Ceylon are suffering from a plague of snails, which destroy all vegetation with which they come in contact.

EASTER LILIES AND OTHER PLANTS
Large assortment at lowest prices
WREATHS, ANCHORS or any other design made up on shortest notice
Mason's Floral Emporium WATER STREET

RED MILL THEATRE
HIGH-CLASS MOTION PICTURE PALACE.
BIG SPECIAL PROGRAMME FOR EASTER MONDAY AND TUESDAY
No. 1 A PAIR OF GLOVES
No. 2 NIAGARA FALLS
Beautiful scenic production.
No. 3 A WESTERN GIRLS LOVE
Western drama—Stirring and vivacious
No. 4 MISTAKEN FOR THE CULPRIT
No. 5 BILL AND HIS CHUM
No. 6 TIRED OF MARRIED LIFE
No. 7 A CHILD'S FIRST LOVE
You can always see the best act at the Red Mill. Get the habit—it's a good one.
No. 8 MR. DONALDSON
In all the latest song hits
No. 9 DANGELO
The management has made satisfactory arrangements to keep Mr. Dangelo one week longer. Do not fail to hear him in new songs.
5c TO ALL 5c
—COME EARLY—

King and Queen of Magic and Mind Reading at "The Grand" Next Thursday, Friday and Saturday. Ladies Tickets Thursday Night.

HOUSES FLOODED STREETS BLOCKED

Not in forty years has there been such damage and inconvenience from the spring freshet as has come about in the last three days. The low section, or depression reaching from Argyle street to London street, between George and Bethune streets has been flooded. Cellars filled, yards turned into ponds, and much loss and discomfort ensuing. The rain of Sunday morning swelled the torrent, during the day, but fortunately the sharp frost of Sunday night has checked to some extent the torrent.

When we tamper with nature, we have to make provision for breaking the rules. The feeder of the torrent is a small creek that drains the fields back of the Nicholls Hospital and flows through a drain or culvert through the greenhouse property of Jordan Bros., emptying alongside the G.T.R. track. Years ago the council built a 4 foot drain along under Argyle street and to the river. This drain was either obstructed or frozen up and did not deliver anything like the amount of water it should. The flood followed along the track, flooding the low section from Smith street to Aylmer and London street.

Years ago the natural drainage was to the river by means of the old gully crossing George and Water streets, and which has been filled up. New drains were laid as far as Dublin street and underneath the pavement along Aylmer street, turning at the corner of McDonnel and crossing near the track on Bethune street and along the track to the creek. All day Saturday it delivered five square feet of water, adding to the volume of the creek, coming down from back of Jackson Park.

The flood resulted in the damaging of considerable property and putting the people to great inconvenience. Those people that did not empty their furnaces found that when the water rose to the fire-pot, the furnace was destroyed by the water coming in contact with the heat. A great number of people suffered a loss from this source and will be forced to use the old coal stove to keep comfortable during the cold snap. Mr. Geo. Carruthers had articles damaged to the extent of $100. The people were isolated in their houses and those who wished to leave were forced to use long rubber boots and wade through the minature river.

During the evening the weather turned cold and the flood was subdued for a time which allowed the sufferers to leave their dwellings somewhat after the usual manner.

Many people there were who were inclined to growl at the change in weather, but it was a case of "its an ill wind that blows nobody good." The weatherman saved the situation for the householders in the flooded area.

WHO'S COMING AND GOING

Mr. Harry Overend is in Allendale on business.

Clarence Henry spent Saturday in Toronto.

Mr. Walter Metheral is in Hamilton to-day on business.

Mr. Albert Martin of "The News," Toronto, is in the city.

Mr. and Mrs. John Thompson left yesterday to reside at Ottawa.

Mr. T. Chadwick, of Toronto, is registered at the Oriental.

Miss E. Graham and Miss E. Hawes spent Easter in Lakefield.

Mr. Irl Potter, of Toronto, spent the week-end with friends in the city.

Miss Fleming, of R. Hall and Son's, spent the holiday in Port Hope.

Miss Moore, of 310 London street, left to-day for a visit with friends in Toronto.

Miss Vera and Mr. Percy White, of Toronto, spent Good Friday in the city.

Mr. Charles M. Thornton, of Toronto, is visiting his parents, 594 Sherbrooke street.

Miss Hattie Richardson is spending Easter with her parents at 511 Homewood avenue, city.

Mr. C. Wood, of Bank of Commerce, is visiting Mr. W. Kent, in Toronto for the holiday.

Miss Ellen Gerrard, of 544 Bethune street, is spending Easter with Mrs. McRay, at Wellsley, Ont.

Miss Gladys Wright, of Toronto, spent the holiday with Mrs. E. G. Taylor, 105 Aylmer street.

Mr. W. Douglas, of the Canadian Pacific freight department, Montreal, was in the city over Easter.

Walter Perks, who is with the Royal Trust Company, Montreal, is in the city visiting his parents.

Mr. Kenneth MacKenzie, of Toronto, is the guest of Mr. Frank H. Dawson, 483 Donegal street.

Mr. Ed. Boiler, of Bruce Pattersons barbering parlors, intends leaving for the West shortly.

Roseberry Walker, of J. Lewis' barber shop, has accepted a position in Cobourg.

Miss Amy Kent, of Toronto, is the guest of Miss Daisy Wood, Simcoe street.

Mr. Bert Boomer, of Ottawa, was the guest of Mr. and Mrs. Herridge for Easter.

Mr. and Mrs. John Darke, of Lindsay, are the guests of Mr. and Mrs. Robert Pearson, Charlotte street.

Dr. Frank C. Neal has returned from a three weeks' vacation in Montreal and New York City.

Mr. R. F. Downey, 298 Boswell ave., principal of the Central School, left this morning for Port Hope.

Mr. Robert Lindsay and Miss Helen Lindsay, of Kingston, spent the week-end with Mrs. Lindsay, George street.

Mr. Firth Buller, of Brantford, spent Easter in the city.

Mr. Arthur Weart spent Easter in the city.

Miss Laura McFarlene, of Keene, is in the city to-day visiting friends.

Robert Quinlan, of Havelock, was in the city for Easter.

Miss Marian Chadwick, Mrs. T. Chadwick and Mrs. J. Alexander, of Toronto, are visiting relatives in the city.

Mr. Omer Giroux, son of Mr. G. H. Giroux, Stewart street, has been promoted from the Bank of Montreal branch at Goderich to Chicago.

Miss Sara Lamb, of Omemee, and Miss Bessie Cameron, of Toronto, were the guests of Mrs. F. Drake, Boliver street, over Sunday.

Mr. Ross Little, of Detroit, is spending the Easter vacation with his parents, Mr. and Mrs. J. Little, Dublin street.

Misses Bernice and Olive Archer, of Campbellford, were the guests of Miss Flossie Hall, 677 Water street, over Sunday.

Mr. W. G. Yelland, of Land Titles office, Toronto, is the guest of his father, Mr. Wm. Yelland, McDonnel street.

Mrs. W. W. Kent and Miss A. E. Kent, of Toronto, are the guests of Mrs. C. Wood, 286 Simcoe street, for a few days.

Miss Ethel Perry, 567 Euclid avenue, Toronto, has returned home after spending the holidays with Mrs. Geo. Taylor, 307 George street.

Mr. and Mrs. George Carruthers have moved from Dublin street to 544 Aylmer street. Mrs. Carruthers will not receive before the fourth Tuesday in April.

Mrs. D. McFadden and daughter, of Haliburton, and Mrs. A. and L. Cope, of Hamilton, are spending the Easter holidays with Mrs. Scott, 512

At the annual meeting of the Alumnae of Queen's University at Kingston Mrs. (Rev.) Rollins was elected vice-president for the year.

Mrs. Barringer and her two sons returned to their home in Uxbridge to-day after a pleasant visit with local friends.

Miss McCall, who has been a guest at the Munro House for the past few weeks, left to-day for her home in Lindsay.

Mr. Geo. Armstrong, of Toronto, is spending a few days in the city, the guest of friends. He will leave for Ottawa in a few weeks.

Mrs. William Stewart Rose (nee Blois) will receive for the first time since her marriage at her home, 265 Rubidge street, on Tuesday, April 9th, both afternoon and evening.

Mrs R. E. McKee, Walton street, and her sister, Miss Thompson, of Montreal, will be at home to their friends to-morrow (Tuesday) April 9th, afternoon, and not again this season.

Mr. and Mrs. George Bond, 766 George street, Cobourg, Ontario, announce the engagement of their youngest daughter, Fannie Retalack, to Mr. F. Harvey Sproule, Toronto, the wedding to take place in June.—Cobourg Star.

Europe's first high voltage electrical transmission line is being built in Germany to carry a current of 110,000 volts.

WANTED
AT ONCE, A GIRL TO WASH SILVER AND make toast. Apply at Oriental Hotel. d83 3d

AUCTIONEER
R. H. ALFORD
Auctioneer and Valuator
Farm and Real Estate Sales Executed Promptly and Satisfactorily
Address Box 33 Lakefield P.O. Phone 87

"Queen Quality" SHOES

Compared with "QUEEN QUALITY" other Shoes lack that perfection of style and finish that is characteristic of all fine custom footwear.
J. T. STENSON SONS
364 GEORGE STREET

Ladies' Ready-to-Wear
SPECIAL DRESS SKIRT SALE THIS WEEK
ALL THIS SEASON'S LATEST STYLES
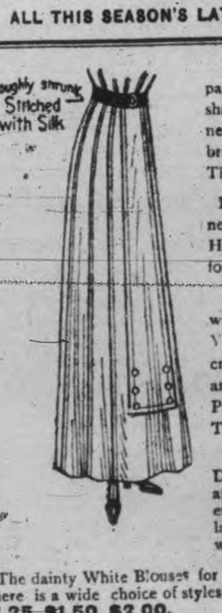

Plain tailored Skirts, panel back and front, shades navy and black, neatly trimmed with braid. Habit back. This week for... $2.00
Diagonal Tweed Skirts, new tailored style. Habit back. This week for $2.75
Dressy design, trimmed with silk and buttons. Your choice of checks, cream serges, navy, black and brown. Habit back. Panel front and back. This week for ..$3.75
Pure Wool Panama Dress Skirts, very smart appearance, double skirt effect, habit back, regular $5.00. Special this week for $3.98
The dainty White Blouses for summer are here now. There is a wide choice of styles at 50c, 75c, $1.00, $1.25, $1.50, $2.00.
ELLIOT'S
PETERBORO

LIVE STOCK INSURANCE

THE YORKSHIRE INSURANCE COMPANY OF YORK, ENGLAND, write insurance on LIVE STOCK for any period from ONE DAY to TWELVE MONTHS covering against death from ACCIDENT or DISEASE of any kind.

The YORKSHIRE is the largest and strongest Company writing this class of Insurance in Canada to-day, having a surplus of over ONE MILLION DOLLARS

Insurance written on Infoal Mares covering both Mare and Foal.

For full particulars regarding rates and terms apply at

W. H. HILL'S 159 HUNTER STREET PETERBORO', ONT.
GENERAL INSURANCE AGENCY
or W. T. ROGERS, V. S., Inspector, at Oriental Stables.

SPRIGS OF SPORT

Bright Liners on Athletic Topics

SPORTS AT Y. M. C. A.

The regular gymnasium class will be held to-night at 8 o'clock.

The Intermediate Leaders will meet for floor work at 7.15 to-night.

Tuesday evening at 7.30 a meeting for the organization of a Canoe Club will be held. Every member who is interested in this line of sport is requested to attend, as there will be something of interest for every paddler attending.

Tuesday evening at 8.30 the Brownies meet the Eko Club in a City League game, and it should be one of the best games of the year.

JUST COMING OUT

The Oceana Rag remains on deck, and Alexander's Band still makes a hit; put the ball over the pan McCann is off the score, but Casey Jones still gets the happy mit. Take me out to the ball game was derricked long ago. We feed the baby unions has the shelf, but here's a new one we can all soon chirp, "I wonder how the Old Folks are at Guelph."

INTERESTING ITEMS

For rapid manouvering in narrow channels a new English tug boat has the keel cut away forward, and the twin propellers well spread.

A gun that fires a 33 pound shell with absolutely no recoil has been perfected by a United States naval officer for use on aeroplanes.

The aurora borealis has been photographed successfully in Norway by a German scientist, his pictures enabling him to measure its extent.

A machine which thoroughly cleanses 300 barrels an hour by washing them inside and out, and rinsing them several times has been invented.

By mixing the waste milk from creameries with coarsely ground phosphate of lime a dairyman in Ireland has produced an excellent fertilizer.

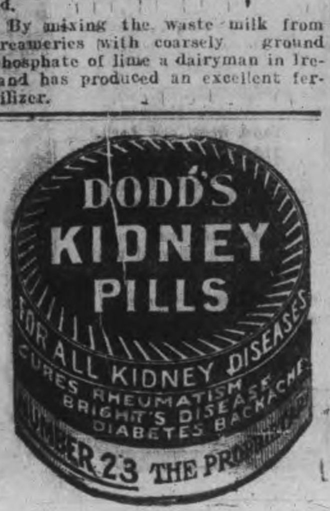

REPARTEE.

Says the captain of the tugboat to the skipper of the barge:
"I hain't anything agin you; but, to take you by an' large,
Ye're a fuzzy nosed gorilla that is always crazy drunk,
An' you otta be a-runnin' of a store for sellin' junk.
Ye're a lubber that is cross eyed, an' yer brain is buckwheat cakes,
An' I guess the way you got here—some one 'wished you' on the lakes.
If they sold you for a nickel it would be an overcharge,"
Says the captain of the tugboat to the skipper of the barge.

Says the skipper of the coal barge to the captain of the tug:
"There's a padded cell awaitin' fer yer special kind of bug.
I ain't got a thing agin you 'cept the color of yer hair
An' yer looks an' ways an' actions an' the kind of clothes you wear.
I'm just kinda sorry fer you—fer yer temper an' yer shape.
As a human ye're a failure, but you'd make a handsome ape.
I would git a job as wild man if I had yer awful mug,"
Said the skipper of the coal barge to the captain of the tug.

Then the captain of the tugboat climbed upon the coal barge deck,
An' the skipper of the coal barge fell upon his brawny neck,
An' they wrastled, an' they pounded, an' they shouted, an' they swore,
An' it looked, the way they acted, they was out for blood an' gore.
Says the captain of the tugboat, "Well, it's good to meet you here."
Says the skipper of the coal barge: "Same to you, Bill. Have a beer?"
An' the two old pals an' cronies arm in arm they goes below,
For 'twas just to show affection that they cussed each other so.

—Popular Magazine.

Single Tax In Kelowna.

Vancouver has abolished the tax on improvements and personal property and taxes nothing but the land. But it is in the little municipalities of Chilliwack, Summerland, Penticton, and Kelowna that this system has worked with most satisfaction. Indeed, so great is its success that a Royal Tax Commission will report in favor of its universal adoption in the Pacific Province.

Kelowna has assessable land to the extent of about twelve square miles. Every street, roadway, town house and farm house has electric light. Even the farmers have sidewalks running past their wonderfully productive fruit farms. And the schools are central and graded. No little one-roomed, cheerless, badly-taught school for these progressive people. They have consolidated schools, with carriages to carry the children in the summer and sleighs to transport them in winter.

Single tax hasn't done it all, of course. Single tax is but one feature of their progressive system of local government. Indeed, they might have had all these glorious local services if they had never heard of Henry George's pet theory. Nevertheless it is interesting to notice that in the west progressiveness and the land tax go hand in hand in many municipalities.—Canadian Courier.

A Voracious Fish.

An angler, fishing at Aldeburgh the other day, landed a cod which had stowed away sufficient to stock a small fish shop. Among other things found in its stomach were six sprats, a teacupful of clams, a sea-anemone, several small crabs, and a score of shrimps.

CHOPPING HIM DOWN.

A Practical Joke That Was a Boomerang to the Woodsmen.

There is nothing that so cheers the heart of the lumberman as to play a practical joke on one whom he calls a "greenhorn," or, in other words, any one unused to the ways of a lumber camp. One of the harshest and most dangerous, although it is the most admired, writes Charles G. D. Roberts, the Canadian author, in "Around the Campfire," is that known as "chopping him down."

This means, in a word, that the stranger in camp is invited to climb a tall tree to take observations or enjoy a remarkable view. No sooner has he reached the top than two or three vigorous axemen attack the tree at its base. Long before he can reach the ground the tree begins to topple. As a general rule the heavy branches so break the fall of the tree that the victim finds himself uninjured. There are cases, however, where men have been crippled for life.

Mr. Roberts gives an experience of his own which did not come out exactly as the lumbermen expected. He had climbed into a magnificent pine tree one day. No sooner was he two-thirds up the tree than the lumbermen set to work to "chop him down."

"I thanked them for their attention," he writes, "and climbed a few feet farther up to secure a position which I saw would be a safe one for me when the tree should fall. As I did so I perceived, with a gasp and a tremor, that I was not alone in the tree.

"There, not ten feet above me, stretched at full length along a branch, was a huge panther. From the men below his form was quite concealed.

"I laughed to myself as I thought how my tormentors would be taken aback when that panther should come down among them. I decided that there would be no more danger to them than that to which they were exposing me in their reckless fooling.

"The great mass of foliage made the fall a compartively slow one. Then came the final thunderous crash, and in an instant I found myself standing in my place, jarred, but unhurt.

"The next instant there was another roar, overwhelming the laughter of the woodsmen, and out of the pine boughs shot the panther in a whirlwind of fury. He turned half round and greeted his enemies with one terrific snarl and then bounded off into the forest at a pace which made it idle to pursue him.

"The men seemed almost to think that I had conjured up the panther for the occasion. I thanked them most fervently for coming to my rescue with such whole-hearted good will and promised them that if ever again I got into a tree with a panther I would send for them at once."

New Animals Found.

A further study of the mammals collected by the scientists that accompanied the expedition of the Alpine Club of Canada in the Jasper Park and Mount Robson region of the Canadian Rockies last summer has resulted in the discovery of several previously unrecognized forms.

The hoary marmot and the caribou from the vicinity of Moose Pass prove to be new species. In connection with the identification of the caribou a thorough study of the specimens in the museum collections showed the necessity of recognizing additional forms of this interesting game mammal. A new species from the barren grounds of the Arctic coast of Alaska and one from Kamchatka are named.

The type specimen of the Rocky Mountain caribou came from the head of Moose Pass branch of Smoky River, Alberta, and, although its horns are not especially large, the measurements of the animal itself excel all authentic measurements of caribou on record.

Among the natural history collections made by Messrs. N. Hollister and J. H. Riley in the Canadian Rockies of eastern British Columbia and western Alberta were representatives of about 200 plants. Coming from a territory where little or no botanical collecting had been done previously, these have proved to be of interest. In the course of identifying the plants secured by the two collectors four were found which seemed to be unnamed.

Local news on page seven.

HORSE'S LEG SWELLED

Animal Was Too Sore and Lame to Work—Quickly Cured by "Nerviline."

"I have had a long experience in treating horses, and I can safely say that I know of no liniment for strains, sprains, and swelling that is so useful around the stable as Nerviline." Thus writes Mr. Joshua E. Murchison, from his home, Crofts Hill P. O. I had a fine young mare that wrenched her right fore leg, and from the shoulder down she was stiff, sore, and swollen. I applied Nerviline, and it worked like a charm; in fact, that mare was in shape to work a day after I used Nerviline.

Nerviline Is a Trusty Liniment

"We have used Nerviline on our farm for twenty-five years and never found it wanting. For man or beast it is a wonderful liniment."

We have received nearly five thousand letters, recommending Nerviline as a general household liniment, as an all-round cure for aches and pains. One million bottles used each year. Try it yourself. Large bottles of Nerviline 50c; trial size, 25c. All dealers, or The Catarrhozone Company, Kingston, Ont.

NERVILINE FOR MAN OR BEAST

PAYING CANADA'S RENT

HOW THE ABORIGINE IS RECOUPED FOR HIS LOST LANDS.

Four Dollars a Year Per Man, Woman and Child, Free Schooling, Medicine and Aid In Time of Dire Necessity Is What the Dominion Gives Him — He Seems Content and Happy on His Allowance.

You have heard of Canada's duty to herself—and of Canada's duty to the Empire. You have gloated over her natural resources, you have debated hotly the question of reciprocity and its probable bearing upon the future welfare of the country. But was it ever brought home to you, prosperous Canada, that this Canada of yours is not yours after all; that it is a leasehold property, leased by the many from the few, and that you pay every [illegible] a portion of the rent?

[illegible] are but tenants in the land [illegible] we so proudly call our own. [illegible] many miles to the northward, living a simple life in tents and lowly shacks, dwell our landlords. They are not harsh and overbearing, these owners of our soil; nay, rather are they humble and submissive in spirit, thankfully accepting from their tenants a paltry handful of crumbs, let fall from the heaped-up table of the land's fruitage, the fullness of which they were incapable of reaping for themselves.

Among the Cabinet Ministers of the Dominion of Canada is numbered the Minister of the Interior. From his office at Ottawa he directs those administrative departments which come under his control. The Department of Indian Affairs is one of these. It is presided over by a Deputy Minister and carries on its work through the medium of Indian agents distributed throughout Canada, and one of the most important duties of each agent consists in "paying off" the Indians in his district, according to the treaties made at different times in the past between the redmen and the whites.

James Henry Pedley in a recent article in The Saturday Globe thus vividly describes such ceremony at Flying Post, New Ontario, last summer:

"A hush, then at a word from the interpreter a young man detaches himself from one of the groups and saunters forward, tugging at the knot in a bandana handkerchief he carries. This, opened and unwound, he hands to the agent a small blue ticket, which will be found to bear the printed words "The James Bay Treaty," and in manuscript the number which is his on the official books and his name, John Wolf. The books show that last year he was paid twenty dollars, his offspring numbering three. To find what changes, if any, have taken place during the last twelve months is the task of the interpreter. A short colloquy in Ojibway, then the interpreter turns to announce that, although one of the children died—tuberculosis—in the spring, the family still shelters five members and points in explanation to a papoose which its mother is rocking to sleep nearby. The birth and death duly recorded, the clerk with ostentation counts out twenty dollars into the father's hand and sees them folded up along with the blue ticket in the big red handkerchief. The full-bred Indian whether from trustful courtesy or ignorance, or both seldom counts the money we pay him. Honest himself (and no one is more so than he), he has perhaps not learned, though he has had many an opportunity, that all men are not as conscientious as he is.

"Another summons, and another paterfamilias lounges forward, his halting feet and impassive countenance giving one the impression of extreme boredness, but that is the way of his race and must be so interpreted. The former process is repeated, except that this time it is an elderly man who stands before us and his family has grown up. One of his daughters, moreover, has found a husband since last pay-day with whom she will henceforth be paid. This worthy advances next to receive a ticket (heretofore he has been paid under his father's name) and to have himself set down as the head of a family. Pride—the one emotion which the redskin does not blush to reveal—shines from his countenance, and it is with a great show of dignity that he takes his eight dollars and bears the sum off to his "woman."

"After the family men have all been paid come the widows and the orphans and the lone old men of the tribe. Here is a woman who last year received twenty-four dollars. But in the early fall, as the family journeyed toward the hunting grounds, her eldest son, the provider, was drowned. None of the others was as yet old enough to hunt successfully. The tubercule germ breeds fast in a stuffy wigwam, and it delights to prey on ill-nourished bodies. With the spring the mother returned from the bush—alone; her hand shook as she took the four dollars given her, and hobbled back to sit silent among the jabbering squaws. Many are the bashful youngsters dragged forward by stern guardians, and made deliver up the tickets which they hold crushed in tight-clenched hands. The bush is a cruel dwelling place, even to the men whom it has reared, and many a father meets his death before his children have learned to know him.

"There is little or no attempt at deceit, so great is the respect for truth which obtains among these "uncivilized" peoples of the north. Finally, when all have been paid, the Factor, who has watched the proceedings from the doorway of his store, presents the tickets of such absentees as have left them in his hands, and receives the money called for. Payment for 1911 is complete."

The Yukon Valley.

Frequently the winter highways in the Klondyke are mere trails, traversed only by dog sledges.

TO CURE A COLD IN ONE DAY
Take LAXATIVE BROMO Quinine Tablets Druggists refund money if it fails to cure. E. W. GROVE'S signature is on each box 25c.

THE BANK OF OTTAWA
ESTABLISHED 1874
Total Deposits November 30th

1891	$ 3,240,723
1901	$10,399,004
1911	$34,864,146

Over 90 Offices Throughout Canada.

Savings Department
in connection with each Branch.

Peterborough Branch, George Street
G. C. WAINWRIGHT, Manager

THE ONTARIO CONSOLIDATED MINES, Limited.
AUTHORIZED CAPITAL $850,000.00 PAR VALUE OF SHARES 25c EACH

10 acres in the richest part of Cobalt, the world's most famous Silver Field. 4 acres prospected, showing 6 well-defined calcite veins. Shaft 60 feet deep and all necessary buildings on property.
Write for prospectus, maps and special letter.
APPLICATIONS FOR STOCK FILLED IN ORDER OF RECEIPT.

FOR FURTHER PARTICULARS APPLY
MERSON & CO.
Members Standard Stock and Mining Exchange
16 KING ST. WEST, TORONTO, CANADA.

Matches can be waterproofed for out door use without impairing their efficiency by dipping their heads in melted paraffin.

BICYCLE

Now is the time to have your Bicycle cleaned and repaired before the spring rush.

Phone 1256 and we will send a man for your wheel.

MILLARD'S BICYCLE SHOP
225 Hunter Street, near Aylmer

Massey Harris Bicycles

Are the best High Grade Wheels made to-day.
Why not have the best?

FOR SALE AT
MURRY MILLER'S
Bicycle and Repair Shop.
Opposite St. John's Church Hunter-st
Phone 1166.

BABY CARRIAGE TIRES PUT ON WHILE YOU WAIT.

Lehigh Valley COAL
Best in the World

February Prices
will be follows:—
Egg and Stove Coal $7.50 per ton
Nut Coal..........$7.75 per
Pea Coal..........$6.50 per ton
Also first-class Hardwood $6.00 per cord. Mixed Wood $4.50
Cutting & splitting extra

— FOR SALE BY —
J. E. A. Fitzgerald
Both Phones 111

FARMERS!
INSURE YOUR STOCK
THE GENERAL ANIMALS INSURANCE COMPANY, OF CANADA
Covers by insurance against loss of Horses, Cattle and all Domestic Animals, either from accident or disease, lightning or fire. MARES IN FOAL A SPECIALTY.
HEAD OFFICE—Montreal.
Capital $500,000.00. All claims have been paid promptly.
DR. T. JOHNSTON and JAS. A. STOREY
AGENTS AND INSPECTORS,
411 Chambers-st. Peterborough District

YOU CAN BE ABSOLUTELY SURE OF VALUES

If you carefully read the store advertisements and follow them in your buying.

Merchants advertise certain lines because they know these lines will advertise their stores. Because there is something about certain goods, they are put in conspicuous places and the people are told about them. It may be the exclusiveness or newness of design, it may be an unusual quality, it may be an attractive price.

But there is at least one definite, sure reason why a merchant advertises an article and is willing to stake the reputation of his store upon it.

Therefore, when you see an article advertised in THE REVIEW, depend upon it, that article is good value, as good value as can be obtained in that particular store.

A Want Ad in The Daily Review

will find the right worker for that job. For the work-seekers who are versed and practised in "nowadays ways" of doing things are sure to turn FIRST to the offers of employment found in THE DAILY REVIEW, "which is why" an employer is enabled to choose the BEST man or woman for the work to be done

WHY A WATCH WEARS OUT

Neglect is responsible for most Watches going wrong. A Watch should be thoroughly overhauled, at least once a year. Dust collecting in a Watch causes it to run dry, the grit will then wear away the delicate bearings. If you own a good watch, better be on the safe side — Bring it to our Repair Department where it will receive Skilled Attention.

F. S. SCHNEIDER & CO.
391 George Street
Issuer of Marriage Licenses.

APPLES

FRESH FLORIDA TOMATOES AND PINEAPPLES

Fresh Rhubarb by the bunch
Raddish, Lettuce, Onions
Celery, Oranges,
Canned goods of all kinds

N. Minicolo
160 Hunter St. - Both Phones 337

"GET THE HABIT" Of Calling a JAY'S STORES "First"
WHEN BUYING STORES, FURNITURE, DRY GOODS OR CLOTHING.
384-392 AYLMER-ST. PHONE 623

JOE'S STORE
291 GEORGE STREET

FIRST-CLASS
POOL ROOM
AND
TOBACCO
STORE

Dealer in English and raw leaf Tobaccos.
Irish Twist especially.

JOE'S STORE
291 GEORGE STREET

BIG SALE
—OF—
LADIES' & GENT'S READY-TO-WEAR CLOTHING AND MILLINERY

On Account of our being overstocked and New Goods coming in we must reduce stock.

Ladies' Suits—all colors — latest styles, regular from $18.00 to $24.00, to go at........ $13.95

Ladies' Skirts—Voile, in this season's styles, from $8 00 to $12.00 to go at.................... $7.49

Another lot of Skirts, from $4.50 up to $8.00, to go out at........ $3.49

Waists..........from 39c up to $5.50

Men's Suits, Spring Overcoats. Trousers, Shirts, etc., at positively lowest prices.

Millinery—latest styles at lowest prices.

CANADIAN FURNISHING HOUSE
311 George Street
Opposite Custom House

SPECIALS FOR EASTER

ASPARAGUS - CUCUMBER
TOMATOES
CAULIFLOWER, CABBAGE
SWEET POTATOES
CELERY - BANANAS
DELICIOUS
WEE T ORANGES
GRAPE FRUIT
LETTUCE - GREEN ONION
RADISHES
ALSO ALL KINDS OF GROCERIES AND VEGETABLES
AND ALL KINDS OF CANNED GOODS

D. M. MINICOLO
Phone 935. 410½ George St.

REAL ESTATE SPECIALS

1 SMALL HOUSE, south, water and light. Price **$1,200.** $400 cash.

2 STOREY BRICK HOUSE with 4 Lots; East City. Price **$2,100.** $500 cash.

First-class **SMALL FARM** near City. Good buildings. Price reasonable.

116 ACRES, 7 miles from City. 2 storey Brick House, Barn 40x100, all cement floors, water in house and barn by windmill, 10 acres fall wheat, 10 acres alsack clover, 60 acres ready for spring crop. For quick sale, **$9,000.**

FOR FURTHER PARTICULARS APPLY TO—
C. BLEWETT
332 GEORGE ST.

REV. MR. POTTER IS MEETING WITH MUCH SUCCESS

Large Addition Being Made to Church at Montreal

Word has reached this city that the addition to the Rev. J. G. Potter's church in Montreal, is being rapidly proceeded with. Mr. Potter, who was formerly connected with St. Andrews church in this city, has now been in Montreal for over two years, during which time his congregation has increased so greatly in numbers that it has been necessary to set aside a large appropriation for a big extension. Work on this extension has now been under way for some months and it is expected that operations will be completed this summer.

Mr. Potter's church is in the Northern part of Montreal and is situated in a section of the city that is rapidly growing. As a result the congregation is a large one and the church is being nearly doubled in size in order to give the necessary increased accommodation.

SOME COUNTY ROAD GRANTS

The following sums have been apportioned by the Provincial Government in aid of colonization roads in West Peterborough, through the good offices of Mr. E. A. Peck, M.P.P.:

Buckhorn road	$ 500.00
Cavendish township roads	300.00
Galway township roads	400.00
Harvey township roads	500.00
Pigeon Creek road	200.00
Galway and Cavendish by-law	225.00
Harvey by-law	375.00
Smith township by-law	250.00
	$2,750.00

SORRY TO LOSE MISS PRINGLE

At the conclusion of the evening service in Charlotte street Methodist Church yesterday, the pastor expressed regret on behalf of the congregation and himself at losing the services of Miss Edna Pringle, who has for the past couple of years so acceptably filled the position of soprano soloist at Charlotte street church. He referred specially to the willingness of Miss Pringle to assist at every gathering where possible. Sunday was Miss Pringle's last day with the choir.

"A Moral Question"

"A Moral Question," which Miss Constance Crawley will produce at the Grand Opera House to-night. is the very last work of the late Oscar Wilde. Mr. Daventry loves his horses and his dogs; Mrs. Daventry has a soul and ideals. The two outlooks in life clash, with the result that the coarser mind drags the finer through to the very mire before she decides to cast aside all conventions, face all scandal and live her life as God intended it to be lived. It is a tragedy which many women have to face, and this play is not a remedy in any sense of the word. It is just the powerful showing up of one even brilliant dramatic form.

St. John's Notices

Easter Monday—Annual vestry meeting in the school at 8. Business election of wardens and lay delegates.

Tuesday, 3 p.m.—Monthly meeting W.A.

Wednesday, 7.30—Banquet in connection with the L.M.M. for St. Luke's, All Saints' and St. John's.

Thursday, 8 p.m.—Choir practice.

Saturday, 9 a.m.—Boys' practice.

Low Sunday—Holy Communion 8.30

Monday, April 15—Congregational social under the auspices of St. John's Church Association.

Homeseekers Excursion to Western Canada

Via Chicago, including all points on Grand Trunk Pacific Railway, April 2nd, 16th, and 30th; May 14th and 28th; June 11th and 25th; July 9th and 23rd; August 6th and 20th; September 3rd and 17th. Winnipeg and return $34.00; Edmonton and return $42.00. Tickets good for sixty days. Proportionate rates to principal points in Manitoba, Saskatchewan and Alberta. Homeseekers' excursion tickets will also be on sale on certain dates via Sarnia and Northern Navigation Company.

Full particulars, tickets and illustrated literature from any Grand Trunk Agent, or write A. E. Duff, District Passenger Agent, Toronto, Ont.

EASTER SUNDAY IN THE CHURCHES

The disagreeable state of the weather was not conducive to large congregations at the churches of the city yesterday morning, but with better conditions existing by evening, the special Easter services were largely attended. The Story of a Risen Lord was beautifully told by sermon and song, and altogether the services were of much interest and calculated to inspire the worshipper with a true sense of the significance of Easter. Floral decorations were very much in evidence.

WORK AMONG THE CHINESE

A large congregation gave an attentive hearing to Prof. Harold Robertson B.A., of Chentu, China, last night in the Murray street Baptist church. Mr. Robertson delivered an excellent address on the past work of the Christian missionaries in general, and told the stroy of the gradual opening of China to the foreigners.

In beginning Mr. Robertson told of the famous city, whose name, translated into English, means "The legend beyond the great past," which is even more interesting to us than Pekin. In that city all religions that ever exerted a great and potent influence on the Chinese, had had their origin, and it was in that city that the Christian faith had first been preached.

Just without the walls of this city there had been found a stone tablet inscribed with Chinese characters which told the story of how the first Christian missionaries had been welcomed by the Chinese Emperor and had been allowed to build churches and preach their doctrine in the Chinese Empire. It recorded that at the time the Emperor had invited the Pope to send missionaries to China who would expound the Christian religion, and if he, the Emperor thought their creed suitable, he would establish it in China.

But a great change had come over China, a change that is very hard to understand, and all traces of the Christian missionaries' once prosperous work had vanished. But another change had effected China, and gradually the foreigner has been allowed to penetrate the empire, till now nearly every large centre had its missionary schools, colleges and hospitals.

In conclusion Mr. Robertson dealt with the great opportunity afforded at present to the Christian church and its younger members in the work of Christianizing the Chinese.

MUSICALE AT CHARLOTTE ST.

A rare musical treat afforded enjoyment to a very large number on Saturday afternoon at the delightful "twilight musicale" in Charlotte St. Methodist Church. The program was extremely high class and was composed of purely local talent. Every number scored distinctly, and appreciative applause denoted that the audience was fully aware of the meritorious program supplied.

Mr. Herbert C. Treneer, the capable blind organist of St. Andrew's, gave a splendid rendition of a difficult organ number, his shading and excellent technique being noticeably prominent. Miss Edna Pringle, soprano soloist, was also warmly applauded in a vocal selection. The Charlotte Street male quartette, Messrs. Lee, Fleming, Downey and Skitch, whose singing always pleases again exhibited the effective pitch to which they have attained, by contributing two very acceptable and well rendered numbers.

Miss Julia Choate gave a most finished performance of the selection "Vieutemps," bringing out the finer passages of the piece in her usual rare and accomplished manner.

Miss Brock's always welcome vocalism was again heard to decided advantage, in a very pleasing selection.

Two readings contributed by Judge Huycke which were greatly enjoyed, concluded a program that was in every way a genuine success.

Miss M. Clarry acted as accompanist in a very suitable manner.

The musicale was held under the auspices and direction of the Young Ladies' Mission Circle.

Numerous expressions of commendation were heard in praise of the splendid outcome of the entire affair and the ladies who managed the entertainment may feel justly proud of their success.

AN EASTER GREETING

Rev. H. J. Keith, the popular pastor of Knox Presbyterian church, was surprised yesterday morning when, on entering the vestry, he noticed himself depicted on the wall. A number of the members of the congregation having had one of his photos enlarged and the picture encased in a frame, at the Roy studio. An Easter greeting card accompanied the picture. There is some mystery as to who are the responsible persons. Needless to say, Rev. Mr. Keith fully appreciates the gift. It is interesting to note the delightful feeling of harmony and goodfellowship which is evidenced from time to time between the pastor and congregation of Knox church.

St. George's Society

The St. George's Choral Society will meet for practice this week at the following places:

Tuesday, April 9th, in St. Andrew's Hall.

Wednesday, April 10th, in Coleman's Parlors.

Friday, April 12th, in St. Andrew's Hall.

The concert will be held one week from Tuesday night, April 16th, in the Opera House.

? ? ? ? ? ? ? ? ?

Would You Hear the Last Word In Spring Coat Fashions?

If so, come to our store and view the all-embracing and absolutely authentic stocks of brand new Opera, Automobile and Dust Coats that are here for your selection. We have attempted to include herein every new and practical style sanctioned by fashion, and we seek your opinion upon our success.

One thing is sure, however, and that is the styles are more practical and more charming this season than they have been within our memory. Many radical changes from last season's Auto-coats are evident—changes for the best, we believe, since they enhance the beauty and becomingness of the garments.

There are many distinctly different models, so that you will certainly find here the very coat style that best becomes you.

Come And Investigate This Assortment While It Is At Its Height

RICHARD HALL & SON, LIMITED

PASSED AWAY AT MILWAUKEE

The sad news was received last evening of the sudden death of Mr. Thos. Derry, of Milwaukee, formerly of Peterborough. Mr. Derry was the son of the late Thos. Derry, McDonnel street. Besides his wife he leaves to mourn his loss, a sorrowing mother, five sisters and two brothers, all of whom reside in Peterborough, excepting one brother in Dundas.

The remains will arrive in the city to-morrow evening and the funeral is to take place from the residence of his mother, 465 McDonnel street, at 2.30 o'clock, Wednesday afternoon, proceeding to Little Lake Cemetery.

OBITUARY

Death of Mrs. McCarrell

The death occurred this morning about eight o'clock of Mrs. Isabel Stinson McCarrell, wife of Mr. Jas H. McCarrell, Wolsley street. Mrs. McCarrell had been in poor health for some time.

She had been a resident of the city for five years, and was a member of George street church. The funeral will take place Wednesday afteroon, at two o'clock, to the Little Lake cemetery. Service at 1.30 o'clock.

DEGREES WERE CONFERRED AT LINDSAY

The brethren of Guiding Star Encampment No. 22, I. O. O. F., had a busy afternoon on Good Friday, when several members of the two Peterborough Encampments visited Lindsay, putting on a lodge of instruction.

Grand Patriarch Thompson, of the Town of Windsor, was present and addressed the brethren.

The brethren from Hiawatha Encampment No. 66, Peterborough, conferred the R. P. Degree, Bro. G. F. Cairns, captain. Mount Hebron Encampment No. 56, conferred the P. Degree and the G. R. Degree, Bro. Thos. Duncan being the captain.

The degrees were beautifully exemplified while the paraphernalia of the visiting brethren was gorgeous and manificent.

After the conferring of the various degrees the Peterborough brethren were the guests of Guiding Star Encampment at the Royal Hotel.

The Peterborough visitors included the following: Brethren Geo. J. Johnson, J. Buchanan, H. Barrett, J. Juby, R. Murduff, C. Gould, G. F. Cairns, George Baird, Geo. Sachern, John Richardson, J. Fred Reed, J. S. Londerwith, Kent Throop, E. Wand, Geo. C. Carruthers, R. E. Harding, B. M. Frederick, M. J. Kirn, W. J. Hooper and R. J. Craig.

BIG TIME FOR K. OF C.

About 80 new members are being initiated to-day into the Knights of Columbus. A large number of delegates are in the city in connection with the ceremony. A special train brought a large number of members of the Lindsay Council.

Hon. Mr. Beland Forgot.

For one who has established a reputation as a wizard on the campaign platform, Hon. Dr. Beland, who for a short couple of months was Postmaster-General of the late Laurier Government, is one of the most modest and retiring Parliamentarians in the House. He is comparatively rarely heard, and then in the most business-like and brief manner possible. Dr. Beland has a horror of the spotlight and the spectacular, and is none the less a valuable worker on that account. A good story of the modesty of the young physician from Beauce comes over from last summer. It was about a week after he had been sworn in as head of the Postoffice Department that he arrived in Ottawa and called to see Sir Wilfrid Laurier. He found the Prime Minister engaged with his colleagues in Cabinet council. Dr. Beland seated himself in the ante-room and waited for some twenty minutes. Then the genial and popular Ernest Lemaire, secretary to Sir Wilfrid, happened in.

"Why don't you go in?" asked Mr. Lemaire, when Dr. Beland told of having waited.

Then it dawned on the young French-Canadian that as a member of the Government he had the right to go in.—H. W. Anderson in Canadian Courier.

"Beware Hatpins!"

One hundred thousand placards bearing the words "Beware Hatpins!" have been distributed broadcast in Montreal. This is the first step in a movement to abolish the modern danger. The placards were posted on fences, telegraph poles, street cars, and everywhere it was possible to stick one.

HOME STUDY

Thousands of ambitious young people are being instructed in their homes by our Home Study Dept. You may finish at College if you desire. Pay whenever you wish. Thirty years' experience. Largest trainers in Canada. Enter any day. Positions guaranteed. If you wish to save board and learn while you earn, write for particulars.

NO VACATION
Peterboro' Business College
GEO. SPOTTON, President.

Coal Results

¶ We sell the very best quality of hard coal, as good as we know how to buy.

¶ Are you getting results from the you are now using? Are you sure it is good? Are you burning it the right way?

¶ There is a deal of difference in how you handle the range or furnace, Our long experience tells us that fact, and we are ready to advise any in doubt as to the best way to make use of coal as fuel.

FEBRUARY PRICES FOR COAL
Egg and Stove $7.50 per ton
Nut $7.75. No. 2 Nut $6.50 ton

THE PETERBORO FUEL & CARTAGE CO. LIMITED
162 Charlotte-St. Telephones—(Bell 261 270, (Machine)—270.
134 Aylmer-St. Tel. Bell 302

HIGH-GRADE COAL OIL

Coal Oil is advancing in price and it would be well to lay in stock before any further advance. Present prices :—

Prime White Canadian Oil at 14c per gal
Prime White American Oil at 17c per gal.
Smokeless American Oil at..... 20c per gal.

Delivered free in any quantity to all parts of the city. Our Smokeless American Oil is superior to any oil on the market, at any price.

CHINA CEMENT CO. 163 CHARLOTTE ST. Macfarlane Wilson, Mgr
OILS, CEMENTS AND SOAPS WHOLESALE AND RETAIL.

LADIES

When your Tea caddy needs refilling, you can depend on something really choice, if you cut out this coupon and mail to—

J. JOHN, Tea man,
336 Water Street.

Please forword 3 lbs. choice Tea, price $1.00.
Signature____
Address____

THE GOLDEN LION

Visit Our Carpet and Drapery Departments

3rd and 4th Floors

CARPET SQUARES

—4th Floor—

Our Carpet and House-furnishing Department this season presents the most beautiful collection of Wilton, Axminster, Velvet and Tapestry Squares, that we have ever shown. Our stock has been most carefully selected to the end that the quality, patterns and colorings be of the best, and that the prices be moderate—

TAPESTRY SQUARES, ranging from **$6.00** to **$16.50**
BRUSSELS SQUARES " " **$13.00** to **$20.00**
ROYAL VELVET SQUARES " **$20.00** to **$25.00**
AXMINSTER & WILTON SQUARES **$17.50** to **$40.00**

CURTAIN MATERIALS

Completeness reigns throughout our Spring showing of Curtain Materials, and a visit to our 3rd Floor will convince you that this department of our store is without an equal.

NOTE THESE THREE SPECIALS—

Beautiful Bungalow Macrami Nets, in cream and ecru, large and small meshes. Some in small set designs. Prices ranging from.............. 30c to $1.00 yd

Reversible Art Voile Curtain Scrims with artistic borders and stencilled designs, in the new Persian colors.............. 30c yd

Reversible Art Curtain Scrims, 36 inches wide, beautiful fabrics for bedroom and dining room.............. 15c yd

LADIES' WHITEWEAR

This week only we are making a special feature of a magnificent assortment in Ladies' Whitewear. Every piece is well-made, and neatly trimmed. Prices this week—

DRAWERS, **25c** to **$1.50** GOWNS, **50c** to **$30.00**
CORSET COVERS, **25c** to **$2.50** UNDERSKIRTS, **50c** to **$6.00**

PHONE NUMBERS—
Dressmaking 429. Main Office 145. Carpet Dept. 429.

ROBERT FAIR & Co. Limited

CAPITAL'S LIBRARIAN

W. J. SYKES LEAVES TEACHING TO DISSEMINATE BOOKS.

Widely-Known Teacher of English In Ottawa's Collegiate Institute Has Had a Brilliant Career Since He Entered the University—Is a Pioneer of the Canadian Club Idea and a Charter Member.

William John Sykes, professor of English literature at the Ottawa Collegiate Institute, has been appointed public librarian of Ottawa.

He is a specialist in languages and one of the most successful and popular teachers that has ever taught in the collegiate there. His resignation will be a great loss to the school, but his knowledge of books and literature and good judgment will be an invaluable asset to the Carnegie Public Library of the capital. For about 18 years he has been identified with the work of the Ottawa Collegiate and during that time he has won the respect and esteem of both pupils and teachers and has filled a large place in the hearts of all the citizens of the capital who take a deep interest in the progress of higher education. Every pupil attending the collegiate felt that in the head English teacher

WILLIAM JOHN SYKES.

they had a sympathetic friend, a zealous worker and a man who stimulated them to earnest effort and directed their minds to what is noblest and best in English literature. His departure will be felt as a personal loss by each pupil and will be sincerely regretted by the whole teaching staff, with whom he is also a general favorite.

Prof. Sykes was born at Cobourg, Ont., about 47 years ago and moved when quite a young man with his parents to Campbellford, Ont. He attended the public and high schools in the latter town and subsequently entered Victoria College at Toronto University and graduated with honors in English, French, German and Italian, being gold medallist of his year. While at the university he took a very active part in college life and was editor for a time of the paper Acta Victariana. After graduation he entered the teaching profession and was engaged as teacher of English and moderns at the Cobourg Collegiate Institute, where he remained one year. He next became head of the English department at the Hamilton Collegiate Institute and was there two years before coming to Ottawa a teacher in the collegiate there.

With Sanford Evans, ex-mayor of Winnipeg, he was one of the originators of the Canadian Club idea and helped the latter gentleman and others to form the first Canadian Club in Hamilton, of which he was a charter member. Prof. Sykes is also a charter member of the Ottawa Canadian Club. He is a very earnest and enthusiastic student of English literature and is a very successful lecturer on literary subjects. In the collegiate institute at Ottawa he has constantly used his influence to promote the Lyceum and particularly in encouraging the students to read essays and take part in debates.

The Antonine Wall.

At the meeting of the Glasgow Archaeological Society the acting secretary reported that arrangements had been completed whereby two acres of land, lying to the south of the cemetary at Bearsden and containing a very well preserved section of the Antonine Wall, had been placed under the Ancient Monuments Act, thus securing for all time the preservation of this valuable relic. As a result of representations made some time ago by the society, the parish council of New Kilpatrick had enclosed another part of the wall lying within the cemetary at Bearsden, and had opened the negotiations now completed regarding the more important portion lying on the property of Mr. Douglas, of Mains.

The Shrewmouse.

The smallest mammal in the British Isle is the shrewmouse. This is not only the smallest British mammal, but, with the exception of one other of the same genus, the smallest in Europe. The harvest mouse is sometimes thought to be even smaller, but the length of its head and body is often two and one-half inches, while that of the lesser shrew is rarely more than two inches. The tail measures about one and one-third inches, and its teeth are so extremely small that a lens is required to detect them.

London's Charity.

Eight million sterling is given away in charity every year in London.

A United States naval officer has succeeded in launching his aeroplane from a wire suspended in mid air.

LOCAL FIRM SHIPS MOTOR BOAT

The Peterborough Canoe Company are shipping a 35 foot speed launch to Toronto for the Harbor Commissioners. The Company are also sending one 28 foot high speed motor boat to Manitoba and two other fine launches, 25 and 30 foot, to Edmonton. This company is shipping many boats to be used in the west this summer.

CASTORIA
For Infants and Children.
The Kind You Have Always Bought
Bears the Signature of Chas. H. Fletcher.

KING'S PHYSICIAN COMES TO STUDY

SIR BERTRAND AND LADY DAWSON.

Hospital conditions in this country will be made the subject of special study by Sir Bertrand Dawson, physician to King George of England, who, with Lady Dawson, has just arrived in this country.

Sir Bertrand comes here at the invitation of American physicians and surgeons. It is his first visit to this country.

Cook's Cotton Root Compound.

The great Uterine Tonic, and only safe effectual Monthly Regulator on which women can depend. Sold in three degrees of strength—No. 1, $1; No. 2, 10 degrees stronger, $3; No. 3, for special cases, $5 per box. Sold by all druggists, or sent prepaid on receipt of price. Free pamphlet. Address: THE COOK MEDICINE CO., TORONTO, ONT. (formerly Windsor)

WEST'S COAL WEALTH.

Alberta Has Vast Areas That Will Be Valuable Some Day.

Canadians barely realize the extent of the great natural resources with which our country is blessed. We all realize that the Dominion has a considerable number of coal areas all being worked to the apparent great profit to their owners. Those of us, however, possessing homes and consequently furnaces regard coal somewhat after the manner of black diamonds, owing to the high prices which we are accustomed to pay for it. This is by no means the case in many parts of Alberta, where it is possible to get coal for the mere picking and carting of it. The value of this is brought still more forcibly before us on account of the dire trouble the coal strike is causing in Great Britain.

In many parts of our country coal is always dear, owing to the long distances it has to be brought by rail, but at the two ends of the Dominion it exists in enormous deposits. The mines of the Cape Breton shore, in fact, stretch their tunnels out under the Atlantic, and pay such high wages that the young Gaelic-speaking Highlanders of that region desert their paternal farms to make big money underground.

At the other end of Canada, on the Pacific coast, the Indians seventy-five years ago were vastly amused to find a blacksmith of the Hudson Bay Co., on Vancouver Island, burning a "black stone" which had been brought a six months' journey from England round Cape Horn. They delighted the blacksmith by telling him that there was any amount of the same "stone" on that very island. For many years now Vancouver Island has supplied not only British Columbia, but California and other regions further south.

A few hundred miles inland in the Rocky Mountains, dividing British Columbia from Alberta, there is another huge deposit which supplies a high quality of coal to the Canadian Pacific Railway and to thousands of private consumers all over the Prairie Provinces.

Western Canada has just had a big coal strike. The mountain miners "went out," and could not be persuaded to go in again. They were quite independent; farm labor is always scarce and highly paid in the Prairie Provinces, and the miners turned farm laborers as easily as the farmers of Cape Breton had turned miners.

Unfortunately, the prairie folk, though glad of this extra help, found that it involved a serious loss as well as gain. The price of coal doubled. The steam engines which do a large part of the plowing had to pay $10 a ton instead of $5; and so much of the railway rolling stock had to be used in bringing up coal from the United States that there were not cars enough to carry the farmers' wheat to market.

There is one very large western region, however, where coal is so easily got that a strike at the regular mines cannot cut off the supply. Over a vast area of Alberta the fertile soil is simply a skin covering a body of coal.

Paul Kane, the artist who crossed the prairie by canoe sixty years ago, and wrote a book in which he tells of "beds of hard coal" which he saw protruding along the banks of Saskatchewan River, near Edmonton, about 20 feet below the upper surface. It could not be used, he says, except in the blacksmith's forge, owing to "the want of proper grates or furnaces in those distant regions, where iron is at present so scarce."

When the settlers began to arrive in quite recent years, they were astonished to find this fuel lying ready to hand. A sturdy old Englishman with an Alberta farm, about forty miles east of Edmonton, on the Grand Trunk Pacific Railway, said: "When we dug our well we threw out two wagon loads of coal. We didn't want it, because our stoves were made to burn logs, and there was plenty of wood all round us." Sometimes the coal comes right up to the surface. "One time," the old man said, "we made a little camp fire at night, and were surprised to find it still burning in the morning. We had lighted it on a bed of coal."

Much of this Alberta coal is only lignite, and the poorer sorts soon lost their combustible quality when exposed to the air; but the better sorts of lignite keep quite long enough to make them commercially valuable, and great "fields" are being opened in various directions, especially west of the railway which lies north and south between Edmonton and Calgary. Of course, the coal of the mountain mines is far superior to this lignite of the plains.

A Curious Mishap.

Not long since two Edmonton Boy Scouts had quite an adventure on a homestead about a hundred miles from Edmonton, one of the boys being Lawrence Vance and the other Cecil Wall.

Vance and Wall had left their tent on a trip to the nearest centre to obtain further supplies, and on their return found that the tent had been broken into, and by no less a marauder than a big black bear, which was later seen by some other homesteaders prowling about the neighborhood.

The canvas was torn in several places by the huge claws of this animal, but that was not such a loss to these boys as the entire disappearance of a large sack of home-made doughnuts.

The funny part of the selection of eatables on the part of Bruin was that his lordship sniffed at the bakers' bread, six loaves of which were reposing peacefully in the immediate vicinity of the doughnuts, and after taking a bite carefully out of each loaf, with equal precision spat it out again upon the floor of the tent.

Bakers' bread was not "in it" for a minute with mother's doughnuts, said Mr. Bear.

The four-footed visitor helped himself also to bacon and sugar, and while he made away with all the sugar he could find, did not seem to think very highly of the bacon.

The funniest thing of all, thought the boys on their return, was the discovery that Bruin had evidently stood before the looking-glass for some time trying to make friends with the "other bear"—as he thought—who peered at him from the frame, and the way they came to this conclusion was from the numerous signs of "licks" on the glass.

Another instance of close observation on the part of Boy Scouts, or any other boys, being a very valuable thing.

Electric Restorer for Men
Phosphonol restores every nerve in the body to its proper tension; restores vim and vitality. Premature decay and all sexual weakness averted at once. **Phosphonol** will make you a new man. Price $3 a box, or two for $5. Mailed to any address. The Scobell Drug Co., St. Catharines, Ont.

GENTLEMEN OF PETERBOROUGH

Before purchasing your Spring and Summer Walking Shoes, we would be pleased to have you call and inspect the

Beresford Shoe

Ladies—When you are looking for an attractive and nobby Shoe, don't forget to call and inspect

THE VASSAR SHOE

These Shoes are now on display and can be purchased only from

J. W. MILLER & SONS
406 GEORGE STREET.

Just Received—A LARGE ASSORTMENT OF
EAR RINGS
The latest designs. Prices ranging from $1 to $30
Call and we will be pleased to show you, at
E. V. WARNE'S COR. BROCK & GEORGE

COLORED EYE-GLASSES

For the glare of sunlight on the snow, colored glasses give prompt satisfaction.

25c $1.00
40c $2.50 } *PRICES*

We supply quite a variety of kinds, rimmed or rimless, nickle or gold filled.

J. W. BROWETT, Optical Institute, MARKET BUILDING

The History of "Stepmother."

"Stepmother" is a word with a commonly unsuspected history. Probably most people if called upon to explain it would say that it meant a woman who had stepped into the place of the true mother. Dr. Johnson, at any rate, believed that this was the suggestion of the word to most minds. Really, "step" is the Anglo-Saxon "steop," the original meaning of which appears to have been "orphaned." Stepchild, stepbairn, stepson and stepdaughter came first, and then by gradual fading of the etymological meaning of "step" stepfather and stepmother came into being.—London Chronicle.

Japanese Landowners.

A landowner in Japan owns the surface and products of the land only. All minerals under the surface appertain not to him, but to the Japanese government. Moreover, should the government or its nominee wish to extract the minerals lying under a landowner's property the latter, though he would, of course, receive compensation for loss, cannot object on legal ground to the development of these minerals.—British Consular Report.

Good Goods Count
LEADING BAKERS
— AND —
CONFECTIONERS
COLEMAN BROS.
426 GEORGE STREET
We Cater to Afternoon Teas
Weddings and Dances

AUCTIONEER
R. H. ALFORD
Auctioneer and Valuator
Farm and Real Estate Sales Executed Promptly and Satisfactory
Address Box 3 Lakefield P.O. Phone 87.

.·. LIGHT .·.
OVERCOATS

YOU CANNOT HELP LIKING SOME OF NEW OVERCOATS WE ARE SHOWING

A variety of models in the new weaves and colors, fashioned from the most beautiful fabrics obtainable, and tailored in a manner that is irreproachable.

Right now is when you want the medium weight overcoat. These hot days and changeable weather followed by cold nights give us the "shivers."

We will show you some surprising values at $10.00, $12.00, $13.50, $14.00, $15.00 and $18.00.

You will surely find just what you are looking for here.

H. LeBrun & Co.

Dr. T. P. McCullough
166 Brock Street
Specialist Eye, Ear, Nose
and Throat

THE DAILY REVIEW

BURN Ocec SCRANTON COAL

VOL LIXV., NO. 84 PETERBOROUGH, ONT., CANADA, TUESDAY, APRIL 9, 1912 TEN CENTS PER WEEK.

FLOODS ARE SUBSIDING; DISTRICTS REPORT CHECK

Grand River Has Gone Down About Three Feet and Danger Is Thought to Be Over—Dunnville Is Not So Fortunate — Lad Saved From Drowning at Brockville — Quebec Trains Delayed by Freshets.

Brantford, April 9.—The Grand River yesterday subsided about three feet and all danger of possible flood is thought to be over. Large outlying districts south of Parkdale are still under water, however, and employes of the Dominion Gas Co. yesterday were unable to effect repairs in the main, the breaking of which shut Brantford, Galt and Paris off from all supply.

No trouble is expected in West Brantford, the dyke having stood the severest test since its construction, although the water surged to the very top of the embankment, no break resulted. Mayor Hartman and officials were greatly pleased at the turn of events here yesterday morning. Brantford city is precically suffering no damage, although outlying sections were inundated.

Dunnville's Sad Plight.

Dunnville, April 9.—Sunday night the citizens of the town worked incessantly building temporary dykes, but from present appearances these will not be sufficient as the water in the Grand River is continually rising.

The Erie Woollen Mills are under three feet of water and several other mills are also in danger of being flooded.

When the ice was going over the dam of the Long Bridge, a support of one of the cribs was dislodged, rendering the bridge unsafe.

The Government overseer, Mr. David Rogers, while working at one of the wasteweirs, lost his balance and was carried through the flume. Fortunately the current carried him to one side, where he was able to grasp an overhanging limb until aid arrived.

Saved Lad From Flood.

Brockville, April 9.—The spring freshet which overflowed the banks of the west end creek, doing considerable damage, was almost attended with a fatality. A lad named Parslow, playing on one of the bridges of the B. & W. Railway, fell into the raging stream and was being carried down when Supt. Curle noticed his predicament. The lad's hands were then only visible above the surface of the water. Curle plunged in and at great personal risk saved Parslow, in whom life was almost extinct.

Quebec Trains Held Up.

Montreal, April 9.—Cold weather has prevented further rising of the water in the Farnham and Chateauguay districts, where floods have seriously disturbed railway traffic, but has not done much to alleviate the situation as the tracks in several places are now covered with several inches of ice.

The bridge over the Yamaska River, near Farnham, which was damaged by ice yesterday, has been repaired and trains will run across it to-day. The New York Central tracks, near Chateauguay, were covered yesterday by six inches of water for a distance of 500 yards, and the trains were considerably delayed.

The floods have done little damage so far except to the tracks of the railroads, no serious floods in any of the towns of this district being reported.

Chatham's Water Polluted.

Chatham, April 9.—The medical health officer has issued a warning to the people of Chatham to boil all drinking water until the high water subsides. Chatham obtains her drinking water from the river, but the reserve water tanked up in the large stand pipe has become exhausted, and the authorities find it necessary to filter the water direct from the river which, during the freshet season, does not insure the usual pure supply of water.

Three Drowned.

Montreal, April 9.—Three persons were drowned at Compton and a great deal of property damaged as a result of the flood which swept over all barriers Sunday. A party of nine were driving across the Coaticook River when the flood overturned their rig and hurled them into the icy waters.

Rescuing Flood Victims.

Memphis, Tenn., April 9.—Rescue boats still were busy last night bringing from Wyanoke refugees who had been marooned on knolls, housetops and in a church since the levee break 12 miles south of Memphis on Saturday. Many were thinly clad. All were suffering from hunger and thirst. Several hundred had arrived early last night and it was expected that by to-day the number would be not less than a thousand.

The inundation of a portion of the northern section of Memphis, populated largely by negroes, has ceased; the water has receded, vacating houses; street car traffic through that part of the town has been resumed and the people are preparing to move back into their homes.

The first of the Wyanoke refugees to be rescued was an assembly of about 100 persons. They were in a church, where they had taken refuge when the levee broke. Their supplies of provisions were scanty.

PUNISHMENT NOT EXCESSIVE

Woodstock, April 9. — Magistrate Ball to-day dismissed the assault charges against Professors McDonald, McCrimmon and Price, of Woodstock College, contending that the punishment administered to a student named Hopwood was not excessive.

Chatham Carries Bylaw.

Chatham, April 9.—The industrial bylaw submitted to the ratepayers of Chatham yesterday was carried by over 350 above the three-fifths requirement of the total number of ratepayers. Through the passing of this bylaw the St. Mary's (Ohio) Machine Co. of St. Mary's, Ohio, will take over the Swift Motor Car Co. of this city and go extensively into the manufacture of gas, oil and gasoline engines.

Only 78 ratepayers recorded their votes against it and 1,486 voted in favor of it.

FERRY SANK

Special to the Review.

Cairo, Egypt, April 9.—A crowded street car ferry, with hundreds of persons aboard, sank in the Nile river early to-day. The loss of life is placed at about two hundred

KIPLING AGAINST HOME RULE

London, April 9.—The home rule struggle, which promises to revive the animosities of Gladstonian times, will open this week with the presentation of the home rule bill in Parliament on Thursday morning. Rudyard Kipling is out this morning in The Morning Post with a slashing denunciatory poem.

Andrew Bonar Law, leader of the Opposition in the House of Commons, had an enthusiastic reception on his arrival at Belfast for the Ulsterite demonstration to-day, which will open the Unionist campaign against the Government's policy.

A Knotty Tangle.

Chatham, April 9.—Adolphus Reaume, a charity patient at the General Hospital, suffering from paralysis, was carried to the police court yesterday morning to answer to a charge of assaulting one of the nurses by kicking her in the abdomen. The charge against Reaume was dismissed by the magistrate and he is now lying in the police court with no place to go.

Under the present law, the magistrate cannot direct him to be sent to a hospital and he is not a fit subject for a jail or a house of refuge.

SKULL FRACTURED DURING FIGHT

Toronto, April 9.—As the result of a free fight at 91 Agnes street yesterday afternoon, Petro Pevitt is in St. Michael's Hospital with a fractured skull and fifteen other Polocks are under arrest, charged with being inmates of a disorderly house.

The men were having a high time at the Agnes street house yesterday, drinking more than one keg of beer, when trouble over a woman brought harsh words from the lips of three or four of them. In a few minutes the whole house was filled with excitement. Blood flowed freely, but only for a few minutes. The noise had reached the street and some children called the attention of the police, and a raid was made. As the police were rounding up their men, Andrew Pargett gave Petro Pevitt a terrible blow on the forehead with a beer glass. When the men were safely in Agnes street station it was found that Pevitt's skull had been fractured. He was removed to St. Michael's Hospital.

Thomas Gufoffski is charged with keeping the house, Pargett with wounding and the rest are held on the charge of being inmates.

PROBABILITIES

Fresh westerly winds; fair, with little higher temperature. Wednesday, fair.

ORPHAN LADS AT HALIFAX

Halifax, April 9.—The Allan steamer Scotian arrived from Glasgow yesterday afternoon with 1,344 immigrants on board. Among the passengers were 99 boys from Williard Quarrier's Kalmocalm Home, Scotland, in charge of William Douglas. The lads are between 7 and 12 years of age and are going to Brockville, Ont., from which place they will be distributed among people who propose adopting them.

The Scotian discharged 700 tons of cargo, took 1,500 tons of coal and will proceed to Portland, Maine.

Lighthouse-Keeper Dismissed.

Belleville, April 9.—John C. Weir, who has been lighthouse-keeper here for some time, has been dismissed from the office and Henry J. Smith of this city has been appointed to the position.

Construction work on the new C.P.R. line through this city will, it is expected, be commenced in the near future. A building office has been secured, and already members of the construction party are here.

SCENE FROM RECENT MEXICAN TROUBLE

EXCITEMENT IN JIMINEZ ON ARRIVAL OF WOUNDED INSURRECTOS

BRINGING IN THE WOUNDED

FACES CHARGE OF MURDER

Special to the Review.

Toronto, April 9.—Walter Thorgood, the young man who struck Joseph Solina over the head with a billiard cue, inflicting fatal injuries, this morning made good his promise to surrender himself. A charge of murder was immediately lodged against him. He was remanded for one week.

FLY PEST TO BE EXCLUDED

Ottawa, April 9.—Hon. Martin Burrell, Minister of Agriculture, is considering the prohibition of the importation of all fruit from the Hawaiian Islands to Canada owing to the ravages of the Mediterranean fly. It is one of the most destructive pests in the world to fruit and attacks northern as well as tropical fruit. It can live in northern or southern climes.

It has been doing a great deal of damage in the Hawaiian Islands, and it is feared that it will be brought over to British Columbia with pineapples, which are the principal exports of the islands to Canada, and thence spread to the whole of the Dominion.

Mr. Burrell has been in communication with the American authorities, and it is understood they are also alarmed at the situation and may pass legislation on the subject at the present sitting of Congress.

Kingston Business Man's Death.

Kingston, April 9.—J. Y. Parkhill, dairy produce merchant, was at business Saturday; took ill during Sunday night, and died yesterday morning. He was 66 years of age, and a leading business man here for over thirty years. His wife, four sons and two daughters survive.

Mauretania Unable to Land.

Liverpool, April 9.—Owing to a heavy gale the steamship Mauretania was unable to land her passengers here last evening. Fearing a repetition of the accident last December, the captain took the liner outside the river, where he could have more sea room, until morning.

TORONTO POLICE AWAIT DUNKLEMAN'S RECOVERY; NO TRACE OF THE SLAYERS

No Clue Can Be Found to the Murderers of Joseph Rosenthal Until His Companion Is Able to Tell What He Knows — Copper and Brass Has Been Stolen From Storehouse at Scene of Crime.

Toronto, April 9.—The police are still waiting for the recovery of Eli Dunkelman, who is slightly improved but still in a critical condition at the General Hospital from the results of the beating he received when Joseph Rosenthal was murdered at the foot of Strachan avenue Friday night. In the recovery of Dunkelman or the results hoped for from the offering of a reward by Attorney-General Foy or the city police commissioners, who meet at the city hall this afternoon, is seen the only ray of hope for the production of a clue which shall lead to the identification of the men who perpetrated what is still likely to prove a double murder of the most brutal nature which has occurred in this city in years. It is also believed that the offer of a substantial reward would aid materially in the solution of the shooting of Rebecca Berger in Chestnut street a few weeks ago, and which is still unsolved.

Yesterday the police were busy following to the uttermost the few meagre and indefinite clues provided in the Rosenthal case. These were well nigh exhausted without any appreciable light being cast upon the case.

It has become known that considerable quantities of copper and brass have been stolen from the Hydro-electric storehouses and employes have been discharged right and left in an unavailing effort to stop this leakage. It is now known that about two weeks ago that Rosenthal with one Silverman purchased about 1,000 pounds of copper from the manager at the Duncan street station of the Hydro-electric for 7 1-2 cents a pound about a week ago, and Rosenthal is known to have had over a hundred dollars about this time. This purchase was made at about 10 o'clock in the morning, and it is understood that the manager had full authority to make the sale.

The police have also learned of another man who was formerly connected in a business way with Rosenthal, but with whom he quarreled about a year ago. One intimately connected with this man is said to fit the description of the man who was seeking to locate Rosenthal for several days before the murder, and who also called up Antipiski, another dealer in junk, seeking to sell scrap at about the same locality. The man who sought Rosenthal told Mr. Rosenthal, jr., over the telephone that he had always dealt with his father and would rather deal with him than with the Antipitski's, but that he must locate him soon or he would be forced to take the business to the others.

At the hospital Dunkelman is still in a grave condition. He was conscious for a few moments yesterday, and when Silverman, referred to above, visited him he recognized him but was not allowed to carry on any conversation with him.

It is understood that the Attorney-General is considering offering a substantial reward for information which will lead to the arrest of the murderers, and the police commissioners, who meet this afternoon, will also consider the question of offering a reward.

West Indies Treaty.

Ottawa, April 9.—The final conference between the Canadian and West Indies delegates on closer trade relations will be held to-day, when the final touches on the negotiations will be made. The three Canadian representatives, Hon. Geo. E. Foster, Hon. W. T. White and Hon. J. D. Reid, spent a large part of yesterday going over the proposals of the West Indians.

No official announcement as to the outcome will be made until to-day, but it is understood on the best authority that, unless something unforeseen happens to-day, the negotiations will be highly successful, and a treaty advantageous to both sides will be signed.

It is rumored that the agreement will follow the lines suggested by the commission headed by Lord Balfour of Burleigh.

Quebec Wants a Few Things.

Quebec, April 9.—There was an important conference between Hon. L. P. Pelletier, Postmaster-General, and a strong delegation of the council for the Board of Trade yesterday afternoon, when the latter presented a memorial in regard to the immediate necessity for the erection of docks, elevators and railway terminals in the port of Quebec. Hon. Mr. Pelletier promised that a thorough investigation of the different sites would be made at the end of the month.

Interesting news for shoppers on page seven.

NEXT COAL STRIKE WILL BE BIGGEST EVER SEEN

Vernon Hartshorn Says the Employers of Britain Are Leaguing Together to Coerce the Government Into Making Laws That Will Prevent Another "Hold-Up"—Traffic Is Being Resumed on the Railways.

London, April 9.—If the surfacemen's grievances can be settled, there seems to be nothing to prevent a resumption throughout the coal fields of the United Kingdom. The protests of the Yorkshire and Fifeshire miners against the federation's decision are not likely to be followed by action. The Miners' Associations of these counties have already ordered the men to return.

The railway companies announce an early restoration of normal services. Some indication of the ideas in the minds of the labor leaders as to the future course of labor struggles was given in a speech delivered by Vernon Hartshorn at Muesteg, Wales, Sunday. He declared that the result of the coal strike would be the banding together of the coal owners, railway magnates, manufacturers, and owners and capitalists of all kinds to coerce the Government into adopting legislation to prevent the workers from ever again "holding up the nation." Therefore, he declared, the workers must similarly band themselves.

The transport workers, miners and railwaymen must unite in the preparation for the next fight, which, he said, would be of a magnitude never before seen.

General activity prevails in all the coal mining districts of Great Britain to-day. In Scotland and north Wales yesterday morning there was a large increase in the number of miners who descended the shafts, while in the English and southern Welsh coal fields, where the Easter holiday is being observed, small gangs of men went down the pits in order to clear the roadways and to prepare for a general resumption of work to-day, in compliance with the orders of the Miners' Federation on Saturday.

The full contingent of men is working in north Wales, and as the debris in most of the mines in that district was cleared away last week, thousands of tons of coal were raised yesterday morning.

In Flintshire, 6,000 miners have started work again, and in the Derbyshire pits the men are working in preparation for coal-getting time.

In Fifeshire, Scotland, the men have decided not to return until the funds in the treasury of the union, which amount to $150,000, have been exhausted, and as trouble is feared by the authorities between the strikers and the non-unionist men who have returned to work a large force of police has been drafted into the county. In southern Wales preparations have been made for a resumption, but the prospects there are not bright, as the enginemen, firemen, and other surface men have pledged themselves not to return to work until their demands also have been conceded.

The first coal mined will be supplied to the railroads and mills, so that three weeks at least will pass before the householders in the cities will be able to secure full supplies for domestic purposes at the usual prices, and it is estimated that an even larger period will elapse before normal conditions in foreign trade will be reached.

PASSENGERS MADE ESCAPE

Steamer Ontario Lies Off Montauk Point With Fire In Hold.

Montauk Point, N.Y., April 9.—The fate of the steamer Ontario of the Merchants' and Miners' Transportation Co., which was beached here yesterday morning, was still in doubt last night. With her passengers safely gotten off, the steamer's crew of fifty men stuck to the ship, and at a late hour were still on board, fighting the flames in the hold. The fire, which had raged all day, appeared, however, to be slowly getting the better of the men and from the shore last night flames could be seen bursting occasionally through the forward deck.

Despite the doubt as to the eventual quelling of the flames, no fear was felt for the safety of the crew. The revenue cutters Acushnet and Mohawk and two wrecking tugs stood by to take the crew off in case the flames got completely beyond their control. The revenue cutter Seneca was also nearing the scene to give assistance.

A wrecking barge lay alongside, into which the cargo, consisting mostly of cotton, was being jettisoned. There was, however, a considerable quantity of whiskey, turpentine and rosin in the afterhold, which was being removed as rapidly as possible.

CAMPBELLFORD'S POWER PROBLEM

Cobourg, April 9.—At a meeting of the council of the Campbellford Board of Trade it was decided to ask Hon. Mr. Cochrane to visit Campbellford and investigate the power question there. The secretary has received a reply stating that the Minister will visit Campbellford at as early a date as possible.

PREACHING "SABOTAGE"

Kamloops, B.C., April 9.—"Sabotage," that form of industrial warfare which the French syndicalists have perfected, is now being advocated, it is said, by some of the leaders of the camps of the Industrial Workers of the World strikers along the line of the Canadian Northern. These leaders explain that the costly machinery of the contractors is fully in the hands of the workers, and that it is the easiest thing in the world to see that some important belts disappear mysteriously, that some nuts rattle off, and that the machinery be allowed to shake itself to pieces.

It is easy to have a stove upset some night in camp and the camp go up in smoke. It is easy to have a blast go off at the wrong time and in the wrong place, rock slides and cave-ins can be caused with a little ingenuity, and the blame can be traced back to no one.

Montreal's Harbor Plans.

Montreal, April 9.—According to Major G. W. Stephens, chairman of the harbor commission, most of the riverfront work during the coming season will be in the neighborhood and eastward from the Victoria Pier to the new berths at Hochelaga for the West Indian, South African and New Zealand boats.

With a view to providing facilities for the calling at Montreal in the near future of larger ocean liners, dredging will be assiduously carried on this summer, the ultimate aim of the harbor commission being to have a 35-foot river channel from this city to Quebec.

THREW MATCH INTO GASOLINE

Hamilton, April 9.—A barrel of gasoline and Russell Martin, a small boy, who deliberately threw a match into it, was the cause of an explosion in the rear of McDougall and Fair's hardware store, McNab street, about 4.45 yesterday afternoon. According to the story told by Harry Hardcastle, an employe of the firm, a barrel of gasoline was being siphoned into the main tank in the lane at the side of the store and several boys came around to watch the operation and were ordered away. They would not go, and Hardcastle states that as soon as his back was turned young Martin deliberately threw a match into the bunhole and started to run. The resulting explosion was too quick for him, however, and he was severely burned about the arms and legs. He was immediately picked up and carried to Dr. Davey's office, King and Bay streets, and from there home, where he is reported to be doing nicely.

Repair Work Called Off.

Philadelphia, April 9—Orders were issued yesterday by the union district headquarters at Shamokin calling off all repair work in the Schuylkill district. There will be no interference with the pumpmen and workmen needed to prevent damage to property until after the result of the conference becomes known, when, it is said, it is intended to suspend everything in case there is no prospect of an agreement being reached.

The union heads claim that some companies were taking advantage of the permission given union men to do repair work to prosecute new work, which led to the order being issued.

Catarrhal Deafness

Successfully Treated By

Catarrhozone

Deafness is not so common as blindness, yet thousands are more o less afflicted by it, and their comfort seriously interfered with.

Catarrhal deafness manifests itself but slowly, yet it must be acknowledged that the great majority of those who become totally deaf might have averted this unfortunate condition if they had treated the catarrhal inflammation at its beginning.

The only remedy that can be safely employed for all forms of catarrhal deafness is Catarrhozone. You simply charge the air you breathe with this healing, soothing agent, and by forcing it gently through the ears destroy the germ life which keeps up the inflammation, and at the same time by the soothing, healing action it heals the inflamed surfaces of the middle ear.

CATARRHOZONE, to those who are just a little deaf, and are growing increasingly deaf, is an agent capable of affording the utmost satisfaction, and its use is attended without danger, and as the treatment can be carried on at home no person threatened with the affliction of deafness should postpone one moment in beginning its use.

From every part of the Dominion glowing accounts of the beneficial action it exerts upon catarrhal conditions of the middle ear have been sent in, and you will be resorting to the only method of cure, and the simplest method too, if you try Catarrhozone. Dealers everywhere sell it, 25c, 50c, and $1.00. By mail from The Catarrhozone Co., Buffalo, N. Y., and Kingston, Ont.

The Daily Review

TUESDAY, APRIL 9, 1912.

NOTE AND COMMENT

The proposed campaign to carry a local option measure in Toronto has been called off, the leaders in the movement feeling that to secure a majority of 9,000 votes in a total of about 45,000 would be exceedingly difficult. This would be the proportion required under the three-fifths clause in the liquor license laws.

It is a cheerful thing to learn that Maetarlinck, the composer of "Blue Bird," is coming forward as an ardent advocate of the virtues of boxing. Whereas, before he scoffed, he now says that there is no more efficient and healthful muscular exercise than punching, none which requires more suppleness and genuine pluck. It is evident that the distinguished dramatist has never enjoyed the delightful exercise of bucking a cord of good maple, or he would know that such a vulgar form of exercise is extremely healthful and invigorating.

The proposition of Mr. Rowell to abolish the bar is causing some uncertainty among the advocates of local option. If the platform were adopted and approved, then in places where the bar would be abolished the wholesale shops and liquor stores would remain open and selling. Local option would wipe out all. The stopping of the treating system cuts a big hole in the evils of the liquor traffic, and it would not interfere with the proposal to pass local option at any time. Temperance men are coming to see that the taking away of the bar will only open the door to greater evils so long as shops may sell.

Mr A. B. Morine, Chairman of the Public Service Commission, has sent in his resignation, and it will be accepted by the government. He says that the charges made against him by Mr. F. B. Carvell are unfounded, but while his answer and reply to these are pending, he does not want to see the work of the commission hampered, or doubt cast on its operations. This is the correct course to take. The charges being personal and against Mr. Morine, the government are not bound to enter on his defense. Mr. Bordens' position has been that the Public Service Commission must be above question, and that the public must regard its findings undisturbed by controversies or disputes.

The amendments to the Manitoba School Act provide for Separate Schools in Winnipeg for Roman Catholic children, the schools to be under control of the Public School bodies. It is the expectation that the school board will take over the present parochial schools; retain the present pupils, and man the schools throughout with a staff of Roman Catholic teachers. These teachers will be under the direct control of the Winnipeg school board; and will be inspected by the ordinary inspecting staff. Presumably the text book and course of studies would be controllable by the school board and could thus be made uniform with the other schools.

The proposition is, in brief, that the public school board should set apart certain schools exclusively for Catholic pupils and employ Catholic teachers to give instructions.

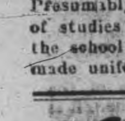

Wood's Phosphodine, *The Great English Remedy.* Tones and invigorates the whole nervous system, makes new Blood in old Veins. *Cures Nervous Debility, Mental and Brain Worry, Despondency, Sexual Weakness, Emissions, Spermatorrhea, and Effects of Abuse or Excesses.* Price $1 per box, six for $5. One will please, six will cure. Sold by all druggists or mailed in plain pkg. on receipt of price. *New pamphlet mailed free.* **The Wood Medicine Co. Toronto, Ont.** *(formerly Windsor)*

TELEGRAPHIC BRIEFS.

Tenders for the new drydock to be built at Levis or Quebec have been called for by the Government.

Col. the Hon. A. J. Matheson, Provincial Treasurer, who was seriously ill, returned to Toronto yesterday.

Judge Thomas D. Cumberland of Brandon has been appointed Public Utilities Commissioner of Manitoba.

It is announced semi-officially that the Quebec provincial elections will take place by the end of May, probably on the 21st.

A deputation will call on the Ontario Government to ask for the establishment of a training school for the feeble-minded.

It is stated at Montreal that Hon. F. D. Monk will be appointed a judge and that Mr. H. B. Ames will succeed him as Minister of Public Works.

Under the eyes of his son, a man named Nap. Bois, 50 years old, of St. Joseph de Levis Que., committed suicide by jumping into the St. Lawrence River.

Sir Wilfrid Laurier and the Liberal Premiers of Nova Scotia, Quebec, Saskatchewan and Alberta will be tendered a banquet by Montreal Liberals on May 29.

Ellis Cameron, the 12-year-old son of Rev. P. C. Cameron of Windsor was bitten by a dog last week, and as a result the rabies scare there is greatly augmented.

Operations are beginning on the route of the Trent Valley Canal. Dredge No. 8 is at work at Hastings taking out the clay in part of the copper dam to let the high water through.

Navigation on Niagara River opened to-day with the movement of a number of lumber boats from Tonawanda to Buffalo in anticipation of the breaking up of the ice pack at the foot of Lake Erie.

The body of an unknown man which was found in an empty shack at Glenmorris, near Brantford, is lying at St. George awaiting identification. A small sum of money was found in the pockets of the deceased.

Jimmy Colliss, the seven-year-old son of a C.P.R. section foreman at Edrans, Man., blew off the head of his five-year-old sister Bessie with the charge of a loaded gun left by Galicians in an empty box car.

HOW'S THIS ?

We offer One Hundred Dollars Reward for any case of Catarrh that cannot be cured by Hall's Catarrh Cure.

F. J. CHENEY & CO., Toledo, O.

We the undersigned, have known F. J. Cheney for the last 15 years, and believe him perfectly honorable in all business transactions and financially able to carry out any obligations made by his firm.

WALDING, KINNAN & MARVIN, Wholesale Druggists, Toledo, O.

Hall's Catarrh Cure is taken internally, acting directly upon the blood and mucuous surfaces of the system. Testimonials sent free. Price 75 cents per bottle. Sold by all Druggists.

Take Hall's Family Pills for constipation.

Homeseekers' and Settlers' Special Trains to Western Canada

Via Chicago and St. Paul, April 16th, 23rd, and 30th, and every second Tuesday thereafter until Sept. 17th, inclusive. Tickets will also be on sale on certain dates via Sarnia and Northern Navigation Company. Special train will leave Toronto 10.30 p.m., on above dates for Edmonton and points in Manitoba and Saskatchewan, stopping at all points on Grand Trunk Pacific Railway west of Winnipeg. Through coaches and Pullman Tourist Sleepers will be carried fully equipped with bedding and porter in charge. Berths may be secured in sleepers at a low rate. This is an exceptional opportunity for those wishing to take advantage of the remarkably low one-way Settlers' rates or round trip homeseekers' excursions through the American cities. No change of cars. Secure tickets and berth reservations from any Grand Trunk Agent, or write A. E. Duff, District Passenger Agent, Union Station, Toronto. dtf

GRAND TRUNK RAILWAY SYSTEM
RAILWAY TIME TABLE.
October 1st, 1911.

	ARRIVE	DEPART
Lindsay, Orillia, Midland, Gravenhurst, North Bay, Stouffville and Toronto ...	11.34 a.m. / 9.00 p.m.	8.25 a.m / 5.35 p.m
Port Hope, Toronto, London, Detroit, Chicago and west, Niagara Falls, Buffalo, Cobourg, Montreal and east	8 20 a.m. / 12.10 p.m. / 5.30 p.m.	11.40 a.m / 8.20 a. m. / 9.05 p m
Toronto, Lindsay, Stouville, Uxbridge and Markham...	10.15 p.m.	7.10 a.m / 11.40 a.m
Lindsay Local	8.10 a.m.	9.10 p.m
Hastings, Campbellford, Madoc, Belleville, Kingston, Montreal and east.	8.10 a.m. / 8.55 p.m	8.30 a.m / 1.40 p.m
Lakefield............	8.15 a.m. / 5.15 p.m. / 7.00 p.m.	7.00 a.m / 12.20 p m / 5.40 p.m

CANADIAN PACIFIC RAILWAY.

GOING EAST—

11.35 a.m. for Norwood, Havelock, Ottawa, Montrea
7.47 p.m. for Indian River, Norwood, Havelock Tweed.
12.10 a.m., midnight, (Sunday's included) Ottawa Montreal.
1.01 a.m., midnight, Ottawa, Montreal.

GOING WEST—

5.26 a.m., for Toronto, Hamilton, Brantford, New York Woodstock, London, Chatham, Detroit, Chicago, etc.
5.51 a.m for North Toronto, West Toronto; connects with above train at West Toronto
7.47 a.m. for Cavanville, Burketon, Myrtle, Lindsay, Toronto.
4.28 p m. for Toronto, Hamilton, Guelph, Woodstock, London, Chatham, Detroit, Chicago; also Fort William, Winnipeg and all points in Canadian Northwest.

A gun that fires a 33 pound shell with absolutely no recoil has been perfected by a United States naval officer for use on aeroplanes.

The aurora borealis has been photographed successfully in Norway by a German scientist, his pictures enabling him to measure its extent.

THE MARKETS.

Chicago Wheat Futures Close Lower, Liverpool Exchange Closed—Live Stock—Latest Quotations.

CHICAGO, April 8.—An eccentric downward whirl of more than two cents a bushel in the price of May wheat to-day was taken by many speculators to indicate that the former bull leaders had been deserted by the trade and the public. Nevertheless, at the end of the session the nearby option was but little more cheapened relatively than either of the new crop futures. The close was steady at 1-8c and 1-4c to 1-2c lower than Saturday night. Corn finished 1-2c to 5-8c and 3-4c down, oats off 1-8c and 1-4c to 1-2c, and provisions less expensive by 2 1-2c to 15c.

The Liverpool Grain Exchange and the continental markets were closed to-day over the holiday.

Winnipeg Options.

	Op.	High.	Low.	Close.	Close.
Wheat—					
May, old	...	...	...	102¼	102¼
do, new	...	...	...	102⅝	102⅝
July	...	...	...	103⅛	103¼

No regular market at Winnipeg. The above are curb quotations.

Oats—	To-day.	Satur-
May	49⅜a	49⅝
July	46½a	46⅝

Toronto Grain Market.

Wheat, fall, bushel	$0 96 to	$0 97
Wheat, goose, bushel	0 93	....
Rye, bushel	8 10	....
Oats, bushel	0 50	0 52
Barley, bushel	0 80	0 90
Barley, for feed	0 65	0 75
Peas, bushel	1 15	1 20
Buckwheat, bushel	0 63	0 65

Toronto Dairy Market.

Butter, creamery, lb. rolls.	0 37	0 38
Butter, creamery, solids ...	0 35	....
Butter, separator, dairy, lb.	0 34	0 35
Butter, store lots	0 31	0 33
Cheese, new, lb	0 16½	0 17
Honeycombs, dozen	2 50	3 00
Honey, extracted, lb	0 13	....
Eggs, new-laid	0 24	0 25

Montreal Grain and Produce.

MONTREAL, April 8.—Business in Manitoba spring wheat over the cable was very quiet, owing to the fact that there was only a little demand from the continent for April-May shipment, for which the prices bid were all out of line. There is a steady demand for oats from local and outside buyers, but the volume of business doing is only fair. The local trade in flour was fair, but the demand from foreign buyers was very quiet. In rolled oats the feeling is strong, and prices have scored another advance of 10c per barrel, and cornmeal has gone up 25c per barrel. Demand for butter is fair at firm prices. Eggs active and steady. Provisions quiet.

Corn—American, No. 3 yellow, 87½c.

Oats—Canadian western, No. 2, 52½c to 53c; Canadian western, No. 3, 50c; extra No. 1 feed, 51c; No. 2 local white, 50c; No. 3 local white, 49c; No. 4 local white, 48c.

Barley—Manitoba feed, 63c; malting, $1.05 to $1.10.

Buckwheat—No. 2, 72c to 73c.

Flour—Man. spring wheat patents, firsts, $5.70; seconds, $5.20; strong bakers, $5; winter patents, choice, $5.10 to $5.35; straight rollers, $4.65 to $4.75; straight rollers, bags, $2.15 to $2.25.

Rolled oats—Barrels, $5.35; bag of 90 lbs., $2.55.

Hay, No. 2, per ton, car lots, $14.50 to $15.

Cheese—Finest westerns, 15⅛c to 15¼c; finest easterns, 14½c to 15c.

Butter—Choicest creamery, 36c to 36½c; seconds, 35c to 35½c.

Eggs—Fresh, 25c to 27c per doz.

Potatoes—Per bag, car lots, $1.70.

CATTLE MARKETS.

Union Stock Yards.

TORONTO, April 8.—Receipts of live stock at the Union Stock Yards were 46 carloads—929 cattle, 12 hogs, 13 sheep, 18 calves and 26 horses.

Exporters.

Mr. Howard bought for Swift & Co. 34 steers, 1200 lbs. each, for Liverpool, at an average of $6.95.

Butchers.

Butchers' heavy steers and choice quality sold at from $7 to $7.40; butchers' steers, 1000 to 1100 lbs., $6.75 to $7; good, $6.40 to $6.65; medium, $5.90 to $6.20; common, $5 to $5.75; cows, $3 to $6, and extra choice at $6.75; bulls, $4 to $5.75.

Milkers and Springers.

Not many milkers and springers on sale. Prices ranged from $40 to $65 each.

Veal Calves.

Prices for veal calves were firm, at $5 to $8.50, and "bobs" at $2.75 to $3 each.

Sheep.

Not enough on sale to make a market. Prices, however, are quoted firm at $5 to $6.50 for ewes; rams, $4 to $5.25; yearlings, $7 to $8.75; spring lambs, $4 to $8 each.

Hogs.

There were 29 hogs on the market, all bought by the Swift Canadian Company, at $8.25 to $8.30, fed and watered at the market.

Montreal Live Stock.

MONTREAL, April 8.—At the Montreal Stock Yards west end market the receipts of live stock for the week ending April 6 were 600 cattle, 150 sheep and lambs, 1800 hogs and 2000 calves. The offerings on the market for sale were 400 cattle, 25 sheep and lambs, 750 hogs and 200 calves.

There was no important change in the condition of the market for cattle, prices being firm, owing to the very small offerings, which is usually the case every year at the first market after the Easter trade. Butchers generally have sufficient beef on hand to supply their wants for two or three weeks, consequently the gathering of buyers was small, and, as the demand from the large packing concerns was also limited, the trade on the whole was slow. A few choice steers sold at $7 to $7.25, and top quality cows at $5.75 to $6 per 100 pounds, but the demand for all kinds of common stock was almost nil.

The undertone to the market for hogs was strong, and prices have scored a further advance of 10c to 25c per 100 pounds, owing to the continued small supplies coming forward, which to some extent is attributed to the increasing scarcity thruout the country and the very bad condition of the country roads in some sections. The demand from packers was good, and sales of selected lots were made at $9 to $9.10 and $9.25 per 100 pounds, weighed off cars.

Supplies of small meats were very small, and in consequence trade was also quiet, with no change in prices to note. A few lambs changed hands at $7.25 to $7.50 per 100 pounds, and calves sold at from $2 to $8 each, as to size and quality.

Butchers' cattle, choice, $7 to $7.25; do., medium, $5.50 to $6.50; do., common, $4.50 to $5.25; canners, $3 to $3.25; butchers' cattle, choice cows, $5.50 to $6; do., medium, $4 to $5; do., bulls, $4.50 to $5.50; milkers, choice, $65 to $70; do., common and medium, each, $50 to $60; springers, $30 to $40.

Sheep, ewes, $5 to $5.25; bucks and culls, $4.50 to $4.75. Lambs, $7.25 to $7.50.

Hogs, f.o.b., $9 to $9.25.

Calves, $2 to $8.

East Buffalo Cattle Market.

EAST BUFFALO, N.Y., April 8.—Cattle—Receipts, 3400 head; active and 10c to 25c higher; prime steers, $7.85 to $8.15; shipping, $6.50 to $7.75; butchers, $5.25 to $7.25; heifers, $4.50 to $6.60; cows, $2.50 to $5.50; bulls, $3.75 to $6; stockers and feeders, $3.75 to $5.50; stock heifers, $3.75 to $4.25; fresh cows and springers active and strong, $25 to $65.

Hogs—Receipts, 8000 head; active and 10c to 15c higher; heavy and mixed, $8.40 to $8.45; yorkers, $7.75 to $8.45; pigs, $7.50 to $7.65; roughs, $7.85 to $7.50; stags, $5.50 to $6.25; dairies, $8 to $8.40.

Sheep and Lambs—Receipts, 14,000 head; active and 10c to 25c higher; lambs, $5.50 to $8.95; yearlings, $7 to $7.75; wethers, $6.50 to $6.75; ewes, $5.85 to $6.25; sheep, mixed, $3 to $6.40.

PILES CURED IN 6 TO 14 DAYS

Your druggist will refund money if PAZO OINTMENT fails to cure any case of Itching, Blind, Bleeding or Protruding Piles in 6 to 14 days, 50c.

REVIEW WANT ADVTS.

The Review want advertisements are read by thousands, for people want what they want when they want it.

If you need help—Servants hands, or workmen try the Review want ad columns.

If you have anything to sell, from a pickaxe to an Auto, use the Review want ad columns.

If you have lost anything try a want ad in the Review and almost certainly you will recover the lost article. If you want an owner for anything found a Review want ad will bring the owner to light.

One Cent Per Word

Advertisements under this head 1c per word

Advertisers, if they prefer, may use as many as 25 words at the rate of 25c for one insertion, 38c for two insertions, and 50c for three insertions.

RATES

10 Words—1 TIME] 10 Cents
25 Words—1 TIME, 25 Cents
25 Words—2 TIMES, 38 Cents
25 Words—3 TIMES, 50 Cents
25 Words—6 TIMES, 75 Cents
LOCALS (Reading Type 48 cts per inch (4 cents per line.)
LOCALS in Dark Type 60c per inch (5 cents per line.)

Wanted

WANTED

AT ONCE, A GIRL TO WASH SILVER AND make toast. Apply at Oriental Hotel. d83 3d

WANTED TO RENT

HOUSE WITH SEVEN OR EIGHT FAIRLY large rooms, in good locality. Address answers to Box 8 Review Office. d84-2t

WANTED

DINING ROOM GIRL, APPLY AT GRAND Hotel. d83-3t

WANTED

AN EXPERIENCED GENERAL SERVANT by 1st. of May. Apply at Review for addres.

WANTED

TWO GIRLS FOR REVIEW BINDERY. Apply at once to Mr. D. Moore. 3d

For Sale or To Rent

FOR SALE

1 M. G. MURRAY ROAD CART; 1 BORLAND BIKE—For sale cheap for cash. Apply to Jim Akey's Livery. tf

HOUSE FOR SALE

ONE AND HALF STOREY BRICK HOUSE in west end of city, on car line; 8 rooms. Apply— 65 McDonnel Street. 1m

FOR SALE—$3000—FOR SALE

FOR SALE AT THE PRICE OF $3,000—THAT Eligible Residence, No. 147 Hunter St., East. Brick, steam heated, modern conveniences, seven bedrooms, fixed basins and taps in bed rooms, billiard room in basement. Ten minutes walk from post office. Apply to Mr. E. A. Peck, Peterborough

FOR SALE

Will sell at a bargain, or exchange for Western property, Saskatoon real estate preferred, that up-to-date and modern Dwelling being No. 296 Margaret Avenue, Peterboro'. Address — W. H. G. Armstrong, P. O. Box 1532, Saskatoon, Sask

FOR SALE

BRICK HOUSE, almost new, centrally located, on car line, nine rooms. Third floor finished with three rooms and heating register—Hot air sunshine furnace; gas connections; electrice light and phone; hardwood floors; pleasant and cheerful situation. For sale at a bargain. Apply to Box "M" Review Office.

FOR SALE

Iron Pipes for water and steam Posts, Belting Pulleys, Shafting. Chains, Iron and Wood Pulleys, Steal Beams, Rails, Wire Fencing new and slightly used. Very cheap. Send for Catalogue, and state what you need.

The Imperial Waste & Metal Co.
7 Queen Street - MONTREAL

Snaps in Real Estate

No. 111 Hunter St., City — **Two Storey Brick Dwelling**, contains 8 rooms, 4 of which are bedrooms; summer kitchen, woodshed and large cellar; has all modern improvements including gas and electric light. This is a warm well built house on a lot 40x150, affording a good garden. Seven minutes walk from the Post Office. Possession May 1st. Price for quick sale **$2,650**

No. 709 Concession Street — **Good Brick House**, 6 rooms, good cellar, garden and well finished. Possession 1st of May. Price if sold before May 1st **$1,150**

No. ..... Concession — **Large Frame House**, contains 8 rooms, 4 bedrooms, good cellar, high and dry lot 50x120. Price if sold before April 20th **$1,750**

No. 514 Boliver St.— **Two Storey Brick House**, built for a home, contains parlor, dining room, winter and summer kitchen; good cellar; all modern improvements except furnace. Five minutes walk from Electric Works. Possession May 1st. Price for quick sale **$2,600**

For full particulars or inspection of any of the above named properties (Real Estate Snaps) may be obtained at —

J. T. O'CONNELL & Co's REAL ESTATE OFFICE
136, Hunter St., Peterborough.

APRIL, 1912

Late Spring, no time for long talks. **ACTION** is the command. Obey promptly.

Your Garden, Your House, and Your **Own** Home. Not Your Landlord's.

My Land near Work and School is ready for you, with assistance to build if needed, and on terms within your reach, little more than rent, and yet secures to you a **Home of Your Own.**

T. HURLEY
Corner Stewart and Hunter Sts.

Medical

DR. E. V. FREDERICK

M.R.C.S. (Eng.) L.R.C.P. (London) — Surgery and Diseases of Women. 402 George Street. Hours 1.30-3.30—7-8.

DR. BUCHANAN

F.R.C.S., Edinb: M.R.C.S., Eng., L.R.C.P., Lon. Specialist Eye, Ear, Nose and Throat. Phone 519; 169 Charlotte St. Hours—9-11 a.m., 2-4 p.m. 7-8 p. m.

DR. E. A. HAMMOND

Late assistant Westminster Hospital, Brompton Hospital, National Heart Hospital, St. John's Skin Hospital, London, Eng Also of Rotunda Maternity Hospital, Dublin.
Special—Diseases of Heart, Skin and Stomach
Office—543 Water Street
Bell Phones. Office 463—House 1801

Osteopathy

DR. ASA G. WALMSLEY
Osteopathic Physician

Office over Canadian Bank of Commerce, Hunter Street entrance.
Office Hours—9 to 12 a.m., 2 to 5 p.m. Evenings by appointment.
Office — Phone 649. Residence — Phone 609.

Legal

G. N. GORDON

BARRISTER, SOLICITOR, NOTARY PUBLIC AND CONVEYANCER.
MONEY TO LOAN
Offices upstairs, 1 door south of Madill's Drug Store, 397½ George Street. "Commissioner for New York State." Bell Phone 219, Machine Phone 100

D. O'CONNELL

BARRISTER, SOLICITOR AND NOTARY
Hunter Street, two doors west of Post Office.
DANIEL O'CONNELL

RUDDY & BURNHAM

Barristers, Solicitors, Notaries, etc
Office — No, 379 Water Street, Peterborough
Money to Loan
ROBT. RUDDY, K. C. J. H. BURNHAM, M.A.

A. E. DIXON

Barrister, Solicitor, etc.
Office corner Hunter and George Sts., Peterboro Entrance next to W. Madill's Drug Store.

R. E. WOOD

BARRISTER, SOLICITOR, Etc. Office removed from Bank of Commerce Building to 435 George street, recently occupied by E. B. Edwards. MONEY TO LOAN.

W. H. MOORE, K.C.

BARRISTER, SOLICITOR, in the Supreme Court etc. Office—Hunter Street, first stairs west of Post Office. Money to Loan.

HALL, HAYES & HALL

BARRISTERS, SOLICITORS and NOTARIES PUBLIC, Hunter Street, Peterborough, next the English Church. MONEY TO LOAN at the lowest rates of interest.
E. H. D. HALL, City Solicitor,
LOUIS M. HAYES, K. C. BASIL D. HALL

HALL, MEDD & DAVIDSON

(Successors to Stratton & Hall)
BARRISTERS, SOLICITORS, Etc, Peterborough Ont. Office—Corner of Hunter and Water Sts over Bank of Commerce.
R. R. HALL S. T MEDD W. S. DAVIDSON

PECK, KERR & McELDERRY

BARRISTERS SOLICITORS, NOTARIES
415 Water Street, Peterborough
Money to loan at lowest current rates of interest. Easy terms of repayment.
E. A. PECK F. D. KERR V. J. McELDERRY

Money

BENNET & GOODWILL

BARRISTERS, SOLICITORS, Etc, 375 Water St., Peterborough. Telephone No. 191.
Money at Current Rates Upon Easy Terms
J. W. BENNET E. L. GOODWILL

MONEY TO LOAN

MORTGAGE LOANS ON CITY AND FARM PROPERTY at lowest current rates
PECK, KERR & McELDERRY
415 Water St. Peterborough

Money to Loan

at lowest current rates
— on —
FARM, TOWN OR VILLAGE PROPERTY ON EASIEST TERMS OF REPAYMENT
HALL, MEDD & DAVIDSON
Successors to Stratton & Hall
BARRISTERS. Office—corner of Hunter and Water Streets over Bank of Commerce.

DOMINION CHINESE CAFE

Modern and up-to-date dining rooms also private dining tables. Drop in and try our special Chinese Dishes—nothing but the best of steaks and chops used. We guarantee the best of satisfaction to strangers and all our patrons.

328 GEORGE STREET
OPEN FROM 7 A.M. TO 2 A.M. Tom Him, Manager

CANADIAN PACIFIC

HOMESEEKERS' EXCURSIONS

APRIL 16 and 30 and every Second Tuesday until SEPT. 17 inclusive
WINNIPEG and RETURN, $34.00
EDMONTON and RETURN, $42.00
Proportionate rates to other points.
Return limit 60 days.
Through Tourist Sleeping Cars to Edmonton via Saskatoon, also Winnipeg and Calgary via Main Line.
Ask nearest C. P. R. Agent for Homeseekers' Pamphlet

SETTLERS' TRAINS — TO — WESTERN CANADA
Will leave TORONTO 10.20 p.m. EACH TUESDAY During APRIL
W. McILROY, Agent

GRAND TRUNK RAILWAY SYSTEM Canada's Double Track Line

Homeseekers' and Settlers' Excursions — TO — WESTERN CANADA via Chicago
April 16th and 23rd and 30th and every second Tuesday thereafter until Sept. 17th inclusive.

Special train will leave Toronto at 10.30 p.m. on above dates for Edmonton and points in Manitoba and Saskatchewan, via Chicago and St. Paul, carrying through coaches and Pullman Tourists Sleepers

NO CHANGE OF CARS

Full particulars from any Grand Trunk Agent, or C. R. McCutcheon, Alberta Government Agent, Palmer House Block, Toronto, Ont.

THE MOST POPULAR ROUTE TO Montreal, Buffalo, New York, Philadelphia, Detroit, Chicago
is via Grand Trunk, the only DOUBLE TRACK ROUTE.
Steamship Tickets on sale via all lines.
For tickets and all information apply to City Ticket Office. Phone 259.
B. A. ROSE, City Agent.

Jas. J. Shadgett
Sign, carriage, auto and waggon
PAINTER
Buggy and waggon repairing promptly attended to.
Cor. Aylmer and Charlotte Streets
Peterborough, Ont.
Bell Phone 443

Toronto Savings and Loan Company
437 George Street, Peterborough

Paid Up Capital, - -	$1,000,000.00
Reserve Fund, - -	$760,000.00
Total Assets, - -	$3,580,549.41

Savings Department

3½% per annum paid Quarterly on Deposits of One Dollar and upwards. Interest accrues from date of deposit to date of withdrawal.

All Savings Accounts are subject to cheque withdrawal.

Debenture Department

4% per annum allowed on sums of $100.00 and upwards.

Debentures issued in terms of from one to five years, with half-yearly coupons attached, representing interest at the above rate.

These Debentures are transferable by endorsement.

MONEY TO LOAN

W. G. MORROW, Managing Director

D. L. & W SCRANTON COAL

THE BEST ON THE MARKET

Egg and Stove........	$7.50 ton
Chestnut............	$7.75 "
No. 2 Nut............	$6.50 "

Wm. SCOTT Co.
Phone No. 264 - - Both Phones

LUMBER

And builders' materials of all kinds—Shingles, Scantlings, Joist and Bill Stuff—Mouldings, Casings and Base and all kinds of finish. Boxes and Box Shooks.

ALF. McDONALD ESTATE
Point St. Charles Mills

Children Cry for Fletcher's

CASTORIA

The Kind You Have Always Bought, and which has been in use for over 30 years, has borne the signature of and has been made under his personal supervision since its infancy. Allow no one to deceive you in this. All Counterfeits, Imitations and "Just-as-good" are but Experiments that trifle with and endanger the health of Infants and Children—Experience against Experiment.

What is CASTORIA

Castoria is a harmless substitute for Castor Oil, Paregoric, Drops and Soothing Syrups. It is Pleasant. It contains neither Opium, Morphine nor other Narcotic substance. Its age is its guarantee. It destroys Worms and allays Feverishness. It cures Diarrhœa and Wind Colic. It relieves Teething Troubles, cures Constipation and Flatulency. It assimilates the Food, regulates the Stomach and Bowels, giving healthy and natural sleep. The Children's Panacea—The Mother's Friend.

GENUINE CASTORIA ALWAYS

Bears the Signature of

The Kind You Have Always Bought

In Use For Over 30 Years

THE CENTAUR COMPANY, 77 MURRAY STREET, NEW YORK CITY.

Lady Betty Across the Water

By C. N. & A. M. WILLIAMSON

Copyright, 1906, by McClure, Phillips & Co.

"Outside the towns in the west there are few of what you would call gentlefolk," he said, with just the faintest emphasis of good natured scorn for English prejudice; "nor are there any 'country houses' as you understand the name in England. Here people live in the country to till the land and to live by tilling it, yet they don't call themselves 'peasants,' either. It isn't that they're snobbish and want to seem to be what they are not, don't think that for a moment. But they—well, I won't try to describe them. Many people from the old world would never understand what they really are or their point of view, but you will, Lady Betty. You are quick and sympathetic and intelligent, and when I ask you to define for me the difference between the farmers of Ohio, as typified by my cousins and their neighbors in Summer county, I shall be surprised if you don't exactly hit the nail on the head. They'll surprise you a little at first, I warn you, and for about ten minutes maybe you won't know what to make of them. But I count on you to see the point in spite of all your traditions."

"What have my traditions got to do with it?" I asked.

"Wait and see."

I laughed. "Well, I only wish I knew what my traditions are," said I. "I suppose I ought to know, but I don't think I do."

"You may feel them pricking up and down your spine for a bit, while you're getting used to a new order of things at the Valley farm," answered Mr. Brett. "And yet I don't know. I shall be enormously interested in watching the effect upon you before I—have to say goodby."

I forgot everything else he had been saying when I heard that last sentence.

"Will you have to say goodby soon?" I asked him in a crestfallen voice.

He didn't speak for a minute, perhaps on account of a series of bumps in the road.

At last he said, "To tell you the truth, Lady Betty, I should like to stop and pay my cousins a little visit, but—I don't know if I have a right to."

"Oh, why not?" I asked. "Wouldn't they be delighted to keep you?"

"Perhaps. I hope so. But what about you?"

"If it depended one bit on me, you'd make a long visit."

"Wouldn't you really mind seeing me hanging around—sometimes? Just at meals, you know—or to take you a drive once in awhile?"

I looked at him merrily through my talc window, for I felt happy and lighthearted, and the world seemed such a very nice place to live in at that moment.

"Do you truly need to have me answer that question?" I asked. "If you do, we can't be real friends as I thought, after all."

"You say that because you are kind—too kind to have reflected enough perhaps. An accident—the happiest accident in the world for me—has given me a chance to see something of you, Lady Betty, but do you understand that only by an accident could a rough fellow like me have any place at all in your life, no matter how small or temporary? I don't want to take advantage of that sweet kindness of yours, which is partly all your own and partly the essence of your youth and innocence."

"Now, you are making me very cross," said I. "I won't hear you talk so. You may laugh at me, because we've known each other such a short time, but really and truly you are the best friend I've ever had. I wouldn't lose you for any one or anything in the world, and I don't mean to, unless you get tired of me—so, there!"

"Tired of you! Good heavens, I tired of you!"

"Very well, then," said I flippantly, "so far as I'm concerned you needn't say 'goodby' to the Valley farm until you feel the first symptoms coming on."

"Lady Betty," remarked Mr. Brett, "I wonder if there's another girl like you in the world?"

"According to my mother, there isn't another so vexing," I replied.

We both laughed, and then he suddenly said, "Here is Aristo."

I stared about wildly. "Where, where?" I asked.

He laughed a great deal more. "Why, you're looking right at the postoffice and the grocery and dry goods store."

Sure enough, there was a brown wooden building at the top of a dusty hill we were just climbing, but there was nothing else anywhere, except a clear brown creek and some sweet smelling meadows with a white horse gazing in a bored way over rather a queer fence, and some cows asleep under a clump of maple trees on our side of a young birch grove.

"Where's the rest of it?" I went on. "Where are the other shops and the houses and the people?"

"Oh, the other shops and the houses aren't built yet, but they may be any time, and then the people will come. But the fact that they haven't come yet doesn't prevent this from being Aristo. But you mustn't think this is the only place you will have to do your shopping when you're at the Valley farm. Wait till you see Hermann's Corners. There's a great emporium there, and you'll ruffle the feelings of half the ladies of Summer county if you don't fall in love with it and its proprietor, Whit Walker. Promise you'll let me be the first one to introduce you to both?"

We were in a sweet and gracious country now. It looked as if Mother Nature would never allow any of her children who obeyed her to be poor or unhappy here. As we whizzed along the up and down road between billowing meadows of grain we could see here and there a farmhouse showing between trees or peering over the brow of a rounded hill, but there was none where I longed to stop until we came in sight of a dear, old, red brick house—really old, not what some Americans call old. It was set back several hundred yards from the road and an avenue of magnificent maples—each one a great green temple—led up to the comfortable, rose draped porch which sheltered the door. There was an old fashioned garden on one side, with a running flame of hollyhocks hemming it in. The background was a dark green oak and maple grove, and in a clover meadow beyond the garden was a colony of beehives. It looked an ideal, story book place, and I wished it might be the Valley farm, but thought such a thing too good to be true. When one is going to stop at a house one has never seen, as Vic says, it usually turns out to be the one of all others you like least.

So I was delighted when we turned in at the open gate, with its guardian apple tree on either side. We sailed up the avenue under the maples, but instead of making for the front entrance, turned off into a farm road which led round the side of the house, and the tooting of our horn brought

Brought three women smiling and waving to a door under a veranda.

three women smiling and waving to a door under a long, narrow veranda before we stopped.

To be continued

First Aid to Santa Claus.

A clever idea for a Christmas night party is to have the gifts come in on a sled piled high and strapped on and the sled drawn by two lads dubbed Santa Claus' assistants. The place cards at the supper which follows the distribution of the gifts should be tiny sleds made from cardboard and dipped in mucilage, then in diamond dust, the ropes to be of silver cord and each sled drawn by a miniature Santa Claus about three inches high.

Women Compose Cabinet.

Santa Monica, Cal., is to be the first city in the United States if not in the world to have a municipal advisory cabinet of women. Mayor Elect R. H. Dow has appointed seven women, one from each of the seven wards.

Before election he promised the women that if successful he would give them a voice in the city government.

"Not only will they be consulted as to appointments," said the mayor elect, "but they will be called on for advice in all matters affecting municipal legislation."

Cakes For Christmas.

Little cakes that will please the children either at the table or on the Christmas tree are made as follows: Bake the cakes in little patty or muffin pans and frost the tops with white icing. Dip a small new paint brush in melted chocolate and draw a face on each. Make some crying and others laughing, the different expressions being made by the curve of the mouth line. The merest outline will be sufficient. Cut a circle of tissue paper of white or any other color liked two inches larger than the cake, pink the edge with scissors and run a thread round one inch from the edge. Put a cake in the paper, draw up the thread, and a cunning little cap is formed. The pleasure of small children will well repay the trouble of making these little cake babies.

By mixing the waste milk from creameries with coarsely ground phosphate of lime a dairyman in Ireland has produced an excellent fertilizer.

A machine which thoroughly cleanses 300 barrels an hour by washing them inside and out, and rinsing them several times has been invented.

ABSOLUTE SECURITY.

Genuine

Carter's Little Liver Pills.

Must Bear Signature of

See Fac-Simile Wrapper Below.

Very small and as easy to take as sugar.

CARTER'S LITTLE LIVER PILLS.

FOR HEADACHE.
FOR DIZZINESS.
FOR BILIOUSNESS.
FOR TORPID LIVER.
FOR CONSTIPATION
FOR SALLOW SKIN.
FOR THE COMPLEXION

GENUINE MUST HAVE SIGNATURE.

Price 25 Cents | Purely Vegetable.

CURE SICK HEADACHE.

From Profits—or Losses?

WE all advertise.

A man advertises his character by his deeds, his wisdom by his words or by his silence. A merchant's store, stock, and windows speak either well or ill of his business.

So when a man says "No, I do not advertise," he knows not what he says. What he really means is that he does not publish printed advertisements.

Some proclaim this as though it were a virtue—yet spend much effort and invest much money in advertising their business through mediums other than the printed word.

They may make their wares fit for a king—yet hesitate to introduce them to Brown or Smith.

This is inconsistency.

The truth is, printed advertising is a vital force in *every* business, just as is the "silent" advertising of a product's quality or a merchant's service.

When you employ the Printed Word as your solicitor in the Court of Public Opinion, you build good will for your product or service—a good will that results in profit.

If unrepresented at this Court, your interests are as unprotected as though, when involved in a law suit, you failed to "enter an appearance" and the case is decided against you—by default.

So it is clear you pay for advertising—one way or the other. If you pay it wages, it will work *for* you.

If you refuse its offers of service, it will work *against* you, in just the measure of its employment by your Competitors.

So you *are* paying for advertising either out of your profits or by your losses.

Advice regarding your advertising problems is available through any good advertising agency, or the Secretary of the Canadian Press Association, Room 503 Lumsden Building. Enquiry involves no obligation on your part—so write, if interested.

Dr. de Van's Female Pills

A reliable French regulator; never fails. These pills are exceedingly powerful in regulating the generative portion of the female system. Refuse all cheap imitations. Dr. de Van's are sold at $5 a box, or three for $10. Mailed to any address. The Scobell Drug Co., St. Catharines, Ont. Sold by the Warne Drug Co., Limited.

SANOL

The new discovery will positively remove Gall Stones, Kidney Stones, Gravel in the Bladder, and will effect a complete Cure. It will dissolve and remove stones without pain, and there is no necessity for an operation in the future, as Sanol will cure in every case no matter how long standing the disease may be.

SANOL will be found particularly valuable in old cases of Kidney and Bladder diseases.

SANOL is a preparation of herbs and herb extracts, and contains no poisonous ingredients. It's use, therefore, cannot possibly harm either the stomach or intestines.

Sanol per bottle $1.50

Get it from McDERMID & JURY, Druggists, Peterborough, or direct from The Sanol Manufacturing Co., Winnipeg, Man.

A copy of Sanol BOOKLET FREE

Get . . . the Latest

We supply the correct things in

WEDDING INVITATIONS
MENUS
PROGRAMMES
ANNOUNCEMENTS
CALLING CARDS
And PERSONAL STATIONERY

The newest and latest types papers and extremely good work.

Review Printing Co
PETERBOROUGH

Newcombe Pianos

Comparison with other Pianos only serves to emphasize the quality that makes the NEWCOMBE

Distinctive and Pre-eminent

NEWCOMBE PIANOS Never Suffer by Comparison

LET US SHOW YOU our exclusive method of construction, which is the foundation of that pure quality of tone always found in the NEWCOMBE

You are cordially invited to visit our Warerooms and examine our stock

TAYLOR & WOOD

Dealers in Pianos and Real Estate

390 WATER STREET, PETERBOROUGH

LENS GRINDING

We have just recently installed another Automatic Lens Grinding Machine. With this machine we have now the most complete retail lens grinding plant in Ontario. We are now in a position to grind 200 lenses every day. In case of an accident (if you didn't buy your lenses from us) bring the broken pieces to us and we can duplicate the lense on the shortest possible notice. It makes no difference what kind or what strength of a lense or where you bought them we can duplicate them in a very short time and we guarantee perfect results.

We carry the largest up-to-date Optical stock in the city. If you compare our prices you will find that they are the same as charged by Eaton and other Optical houses in Toronto. Our prices are governed by Toronto prices. In case you need new lenses (providing you have used them before) or if you are suffering from eye strain or headaches, kindly give us a call. We will guarantee to give perfect results.

CONSULTATION FREE.

A. A. FOWLER, Phm. B.
EYESIGHT SPECIALIST
WITH
NUGENT DRUG Co.
386, George St. Peterborough
Directly opposite Cressman's Stores.

TENDERS

FOR IMPROVEMENTS AND ADDITIONS TO POLICE STATION

Will be received up to

April 20th, 1912

at 3 p.m., at the office of the secretary of the City Trust, for the additions and improvements to the police station.

Plans and specifications may be seen at the office of W. Blackwell, C.E., Water-st.

The lowest or any tender not necessarily accepted.

LANGLEY'S SIGNS

Are over all the world and always bring good biz. to the advertisers.
— TRY ONE —
384 WATER STREET
PETERBOROUGH.

MRS. M. J. BYRNE
Dealer in
Ladies' Furnishings
And Hair Work.

Ladies' Underwear, Children's Clothing and Ornamental Needlework and Stamping executed to order and kept in stock.

LADIES' HAIR DRESSING skilfully attended to. Ladies' hair dressed for balls, parties, entertainments and all public and private occasions.

Switches, Bangs, etc., always in stock and made to order fashionably

Combings of Hair done up in any desired style.

Masks, Wigs, etc., rented for carnivals, concerts, and all occasions.

424 George St. Phone 1350

PHOTOS AT LENDRUM'S

Before going West, drop in and be photographed.

Lendrum's Studio
Phone 626 170 Charlotte Street
Open Both Day and Evening

ADAMS' STORE FOR WOMEN
393 George St. 466 Phone

NEW SPRING STYLES IN
Ladies' Tailored Suits, Skirts, Misses and Children's Coats

All the smart Spring 1912 styles await your service at Adams' Store for Women. The new creations have the approval of the best dressers. Our prices are beyond competition, and suggest an early inspection. Special values in Suits at

$12.00, $15.00, $18.00, $22.50, $25.00

Children's and Misses' Spring Coats

We are showing some very smart styles in Children's and Misses' Spring Coats at special prices.

$3.50, $4.00, $5.00 up to $10.00

Harry Adams

THE FLIGHT OF PRINCESS IRIS

High Class Entertainment of Novelties and Bewilderment

The success attained by Mildred and Rouclere and their merry company in the Egyptian Fantasy "Princess Iris," has been remarkable when one considers they are visiting many of these cities for the first time. The records of the best of the high class standard attractions have been beaten by them, and their immense audiences are made up of the wealth, refinement, intelligence and culture. On their second or third visit this sort of thing might be expected, but somehow they get to the public right away and the delight and novelty of the performance sends good news ahead of them which guarantees big audiences everywhere. Their appearance here shortly is anxiously looked forward to by the lovers of what is new and best in refined theatrical endeavor.

The play is one long continual laugh from curtain raise to curtain fall, introducing many new and bewildering illusions and many pleasing specialties.

The scenery is original and novel in its entirety, and the electrical effects beautiful and fantastical.

The engagement of "Princess Iris" is announced for Thursday, Friday and Saturday, April 11, 12 and 13, at "The Grand." The seats are now on sale.

MILLINERY! MILLINERY

The new Peterborough Millinery Parlors are now open with a fashionable display of New Hats and Untrimmed Shapes for Spring and Summer wear. Up stairs in old T. A. S. Rooms, entrance 435 George St.

6d MRS. W. B. ARMSTRONG

LOCAL NEWS ITEMS

Mr. R. M. Waddell has purchased a new McLaughlin automobile, Model 43, through the local agent Mr. Chas. Banks. This is a large touring car and will be one of the finest in the city.

One of the householders stranded by the flood along upper Aylmer street, and who had to get out on Sunday devised the idea of taking a couple of kitchen chairs, planting one on the rock and roosting on it while he moved the other forward. Getting to the road he put the chairs behind a fence on opposite side of the street until his return, and made his way into the house by the same means. Necessity is ever the mother of invention.

EASTER GIFTS

If you are thinking of giving a gift for Easter.
"See our Selection"

Fine Diamond Rings
the birthstone for April

Dainty Pearl and Gold Crosses

Amethyst and Pearl Necklaces

New Gold Bar Pins

Prices very reasonable.

WARNE BROS.
394 GEORGE STREET

COMPLAINTS ABOUT THE ROLLER RINK

Dr. McClelland is Heard by Police Commissioners

At a last year's City Council meeting Dr. McClelland complained of the Brock street rink nuisance, seeking some redress for his neighbors and himself. Nothing particularly was done at the time to mitigate the annoyance. At a meeting of the Police Commissioners yesterday, Dr. McClelland related several instances of what he considered indignities and grievances which he had considered himself subjected to ever since that time. While he had nothing definitely substantial to support his contentions, he was more or less convinced that these indignities had been indirectly attributal to P.C. Meharry.

His principal reason for appearing before the commissioners yesterday was to voice the feelings of the residents of Brock street, adjacent to the rink, who maintain that the combination of P.C. Meharry's work, as manager of a rink, and as a police officer does not work together in the interests of the city.

The doctor produced a ticket which he had purchased for entry to the Cobourg hockey match, last winter, which bore the name of "John Meharry, proprietor.

The police regulations strictly prohibit a police officer carrying on any business, while engaged on police duty, and the commissioners, a considerable time ago, gave Mr. Meharry an explicit understanding to that effect.

Dr. McClelland explained that his first trouble personally with Mr. Meharry, had been when he stopped the officer on the street and requested him to mitigate the noise at Brock street rink. Meharry had replied, that he had $4,000 in that place, and he was going to get it out of it. After the council meeting at which the physician had protested against the rink nuisance, Dr. McClelland said he was called up by phone the next evening, and a voice, asked "who was the policeman referred to by you at the council meeting last night." He had replied that he did not care to discuss the matter over the phone. The voice which he was almost positive was that of Mr. Meharry, who, had called him a very vile epithet, twice, and then rang off. Shortly after the operator of the rink called at the doctor's residence, saying he wanted to talk the matter over. The man had told him that what he had said at the council meeting was a lie.

Some time later, Dr. McClelland said that he and the Chief of Police had been talking over the matter of the rink nuisance, and about Meharry's presence there. The Chief had told the doctor that Meharry assured him he never was in the rink in uniform.

One day in August, Dr. McClelland clearly recalled seeing Meharry in uniform, enter the rink about 1.30. Dr. McClelland immediately phoned the Chief of Police that his officer was in the rink. He did not know what had been said to Meharry regarding this time, by Chief Thompson.

The doctor strenuously objected to the congregating of young boys in front of the rink, who swore filthy language and swapped disgusting stories. On one occasion, Mrs. Gibbs and another lady, who were out on their verandah one evening were forced to retire, so offensive was the language. On another occasion the doctor said a small boy had come to his place from the rink in a maudlin condition. The boy's talk was almost unintelligible, but he managed to explain that they had made him drink something in the rink. While this was going on, Dr. McClelland said he looked up and saw Meharry at a window in the rink, grinning at the whole performance. At another time two of the frequenters of the rink had placed a drunken man in Dr. McClelland's backyard, and in many other ways, the doctor thought he detected evidences of personal animosity to him.

He had also on one occasion received an anonymous letter, warning him that if he did not keep quiet he would be burnt out.

The doctor asked what evidences he had of Meharry's management of the rink. In reply, he said that Mr Meharry's wife sells the tickets, that all accounts were addressed to him, and that he did the banking. At another time he had heard Meharry come to the rink door and swear at some boys.

A lady witness, who was called in told of hearing a conversation in the Bank of Toronto, between the ledger-keeper and Meharry. She had seen him bank a night's proceedings.

Dr. McClelland said that he had noticed Meharry shovelling snow at the rink during the winter. He also complained of boys who come out in the lane from the rink to settle their disputes about their lady friends. He also felt that the Police Department, as a whole, were sympathetically disposed towards Brock street rink. He thought being a police officer and a rink manager was an anomalous position, for a member of the police force.

Mr. Meharry was called in and explained his connection with the rink. He denied ever being in the rink except as a policeman. Neither was he ever at the rink when a fight was on. He had heard of a fight on Chambers street, however.

RINK TO CHANGE HANDS

Mr. Meharry stated that he had a financial interest in the building only. The rink was the property of a company of four or five, local people, who were responsible for its management. The Alexander Amusement Company, have now however secured an option on the rink and will operate it in the near future. The option was given last week. Last winter the company ran the rink on a percentage basis; Jack Thirnbeck was manager of the place, acting for the Peterboro Hockey Club.

Mr. Meharry furthermore stated that he had not been wasting his time there, and that he was not interested in its management. All accounts sent in were tendered to the Brock street rink company.

The commissioners asked Dr. McClelland to put his charges in some shape if he desired to press them, but they felt that the better policy would be for him to ignore the rink as much as possible. The doctor will consider what action to take, and if he decides to go on, why the commissioners will see that he secures justice.

Note—It may be said that some time ago, to the commissioners, Mr Meharry said that while he had an investment in the roller rink, he had no part in the active management. The commissioners saw no reason why the officer should not invest money in a rink or other property, if he saw fit. They were assured that the duties of the officer were not neglected and that he took no part in the running of affairs.

The matter rests in the hands of Dr. McClelland to bring forward formally his charges, have them supported by evidence taken under oath. That is the only way to establish a point or points. Rightly enough, the commissioners will not place large value on hearsay evidence, or even on the impressions of one side of a case. Personal differences may be adjusted elsewhere; it is only so far as the public duties of a public officer are concerned that the commissioners are to adjucate.

St. George's Choral Society, Grand Concert, Opera House Tues April 16th Tickets from Members of Committee. For further particulars watch this space. 2d

PASSING OF DR. GRIFFITH

Local acquaintances of Rev. Thos. Griffith will regret to learn of his death, which occurred in Toronto on Saturday evening at the family residence.

The distinguished and veteran divine had enjoyed a long and useful career in the Methodist ministry, having held sixteen charges in all.

He was a minister in the Primitive Methodist church, at the youthful age of nineteen. His ministry in all extended over a period of forty-two years of active service.

He was a member of the committee which drew up the present basis of the Congregational, Methodist and Presbyterian churches.

Many in Peterborough will recall the splendid impression made by Dr. Griffith, when he preached in aid of the superannuation fund, in Charlotte street Methodist church in October of 1911. His vigor and heartiness on that occasion was marvellous in a man of his advanced age. He also preached in Peterborough some two years ago.

334th BARGAIN ANNEX EVENT. **The CRESSMAN Company Limited** WEDNESDAY, APRIL 10, 1912

A GREAT ANNEX LEADER

$2.19 Heatherbloom Egyptian Underskirts 99c

It's a big cut from $2.19 to 99c for this new Egyptian Heatherbloom Skirt, but our order was, by mistake, filled twice. As a consequence we have too many and must clear them out in the Annex. A light weight Skirt with a silk rustle that is a decided favorite; colors are navy, grey, green and black; lengths 38, 40 and 42. A wonderful snap for a big Wednesday morning rush at the extremely low Annex price of, each....... **99c**

See the Window Display.

Bargain Annex
Registered

ANNEX LEADER

LONG MODEL CORSETS 44c

This great Wednesday Annex Leader is the very acme of value giving. A really wonderful value Corset of the new long model style; made of extra quality white English coutil, with 4 hose supporters attached and medium suuare skirt. Every pair guaranteed perfect fitting; procurable in sizes 18 to 28. In the Annex on Wednesday for only, a pair **44c**

NEW 15c TO 35c SWISS JABOTS 5c

New Novelty Jabots you should buy by the dozen in the Annex Wednesday—dainty Swiss Embroidered and fine Austrian Nets. If in regular stock the prices would be 15c, 25c and 35c. Marked at an absurb price for a big Annex Leader Wednesday only, each........... **5c**

25c WHITE REPP SUITING 17½c YARD

White will be the season's greatest demand in wash fabrics, and REPPS are strongly in the lead. We secured, by special purchase, 300 yards for Wednesday's Annex. An excellent, mercerized finish, cloth full 28 inches wide. An offering worthy of a visit to the Annex on Wednesday. Regular value 25c. In the Annex for only, yard........ **17½c**

2 O'CLOCK SPECIAL

40 INCH FACTORY COTTON 9½c YARD

Just four weeks ago we offered over 1600 yards of this Cotton as an Annex Leader, and sold it out with a rush. This bale, received direct from the mill, is the same clean, firm Cotton; full 40 inches wide. A quality that is good value any time, anywhere at 12½c. Two O'Clock Annex Leader only, yard **9½c**

Cut only in lengths of 5, 10, 15 and 20 yards. Only one end to a family.

Store Opens 8.15 Annex Closes 5.30. Store 5.45

The CRESSMAN Company Limited
"Peterborough's Favorite Shopping Place."

HORSE COVERS

Protect your horse and save your harness.
We have COVERS in many different qualities and prices. Order to-day.

J. J. TURNER & SONS,
Tent, Awning and Flag Manufacture

C. B. ROUTLEY, 379 GEORGE STREET

— Extra Special Week —

At C. B. Routley's

For the first few days, starting Easter week, we will offer Wall Paper and Dinner Sets at half price offerings.
We always have sold the best goods obtainable at Routley's.
We are now selling an extraordinary special line of Dinner Sets and Wall Papers.
We always shall sell the best goods money can buy, and in no city in Canada will we allow ourselves to be undersold.

REMEMBER your chance to secure one of these wonderful values in Alfred Meekin's 97 piece Dinner Sets cannot be found anywhere outside of this Challenge Sale.

Dainty Room Papers

Don't pay exorbitant prices for your Wall Papers when you can get from us the pick of the European and American, also Canadian manufacturers' goods at such inducements. If your pocket book is light we can adapt ourselves to your needs. If a full purse, no store in the country can show you better goods to select from. Rich and poor will find goods of exceptional opportunity brimming over with values and individuality that lift them head and shoulders above the best in town. Try us once and it will be hard to coax you to trade outside this store.

Our reputation has been built by selling dependable Goods at moderate prices.

379 GEORGE STREET.

C. B. ROUTLEY, 379 GEORGE STREET

C. B. ROUTLEY, 379 GEORGE STREET

C. B. ROUTLEY, 379 GEORGE STREET

Grand Opera House THURSDAY, FRIDAY, SATURDAY
APRIL 11th, 12th and 13th
Matinee Saturday 2:30
J. J. TURNER & SONS, OWNERS AND MANAGERS.
Mildred & Rouclere King and Queen of Magic and Mind Reading. Spectacular Society Entertainment
"The Flight of Princess Iris"
COMPLETE SCENIC AND ELECTRICAL EFFECTS. HIGH-CLASS VAUDEVILLE ACTS.
PRICES:—Evening 15c, 25c, 35c and 50c. Matinee—Adults 25c; Children 15c.
LADIES' TICKETS THURSDAY NIGHT. SEAT SALE OPENS TUESDAY MORNING.

RE-OPENING GROCERY SALE

CONTINUED

Because of our inability to serve Customers during the Rush Sale this last week, the Sale will continue for Another Week ending April 13th.

An addition to the Cut Price List of this week as published is as follows:

Extra Granulated Sugar	18 lbs. for **$1.00**
Ceylon Tea, in 5 and 10lb. original Caddies, reg. 40c for **30c** lb.	
Lipton's Tea in tins, 1lb. and ½lb.	reduced **5c** to **7c** per lb.
Coffee, highest grade Mocha and Java	45c for **38c**
" choice blend	40c " **33c**
" good quality	35c " **28c**
Cooked Ham, sliced	30c " **25c**
English Breakfast Bacon	22c " **18c**

Cheese, 1911 make	18c for **16c**
No Stores supplied.	
McLaren's Cream Cheese	50c " **43c**
" Medium Jar	25c " **20c**
" Small Jar	10c " **8c**
" Roquefort Jar	25c " **20c**
" Cream Package	15c " **12c**
" " "	25c " **20c**

No Goods Charged At Special Prices. *Ask For Full List Of Special Prices.*

E. F. MASON, Grocer,

426 George Street, Peterborough.

AUCTIONEER

R. H. ALFORD

Auctioneer and Valuator

Farm and Real Estate Sales Executed Promptly and Satisfactorly

Address Box 33 Lakefield P.O. Phone 87

We Please Your Friends

Let please you. Our portraits combine the most pleasing characteristics of the subject with our high standard of quality and workmanship.

MAKE AN APPOINTMENT TO-DAY.

Louis Mendel

STUDIO — 374½ George St. East Side

The only studio on George-st.

NEW MUSIC STUDIO

At the J. M. GREENE MUSIC Co., Limited, 185 & 187, Charlotte St. Phone 595.

HERBERT C. TRENEER, A.T.C.M

Organist & Choir Master of St. Andrew's Church

Will receive Pupils in Piano and Theory. Pupils prepared for College or Conservatory examinations if desired A thorough and technical training guaranteed with special attention to interpretation. For terms, et apply to address mentioned above.

O'DONNELL BROS.

(Successor to R. P. Carey)

Corner Hunter & Aylmer Sts.

We have just completed remodelling our store and are receiving new goods every day.

We carry a full and complete stock of **FAMILY GROCERIES FRUIT AND VEGETABLES, etc.**

BUTTER AND EGGS especially

Northern Spy Apples, 60 cents per peck

Choice Blend Teas and Coffees, 25 to 40c

Phone orders promptly attended to

(FARM TRADE SOLICITED)

O'DONNELL BROS.

Phone 317

"INVALUABLE"

These old Daguerrotypes of Grandfather and Grandmother and Aunt Mary, and then the quaint pictures of father and mother—money couldn't buy them from you.

Are you forgetful of the fact that future generations would cherish just such pictures of you.

Better ring up ROY for an appointment NOW while you are thinking about it.

THE ROY STUDIO

140½ Hunter Street

J. W. BOORMAN

Peterboro's Leading Confectioners

2 STORES: 356 McDonnel St., phone 1132; 55 Hunter St. East, " 1295

Special Baking

Walnut, Peel and Genoa Cake by the pound.

Variety of Pastry, Cream Puffs and Eclair.

Raisin, Plum, Prune, Apple and Mince Pies fresh every day

J. W. BOORMAN CONFECTIONER

WHO'S COMING AND GOING

Rev. R. B. Grobb went to St. Catharines to-day.

Mr. and Mrs. Ed. Boiler and baby left this morning for Calgary.

Mrs. (Dr.) Bruce Hewson will receive on Wednesday and not again this season.

Mrs. C. Simpson, Spadina Ave., Toronto, is spending the holidays with Mrs. B. Yelland, Homewood Ave.

Mr. and Mrs. J. W. Hamilton, of Millbrook, have returned home after spending Easter with Mr. and Mrs. D. Jordon.

Mr. Oran Fletcher, who for the holidays has been the guest of Mr. Bruce Marshall, returned to his home in Toronto this morning.

Miss Mamie Fisher, Fraserville, and Miss Hamill, Garden Hill, spent Easter with the Misses Little, Stewart street.

Mr. and Mrs. J. C. Wildman, of Norwood, are spending their vacation with Mrs. Warren Hall and other friends.

EASTER LILIES AND OTHER PLANTS

Large assortment at lowest prices

WREATHS, ANCHORS or any other design made up on shortest notice

Mason's Floral Emporium WATER STREET

RED MILL THEATRE

HIGH-CLASS MOTION PICTURE PALACE.

PROGRAMME FOR WEDNESDAY AND THURSDAY

No. 1
THROUGH TWISTING LANES.
Drama of excellent merit.

No. 2
GOSSIP
Good Comedy.

No. 3
MAD DOG
Kome and Laff

No. 4
THE HARM THAT GOSSIPS DO

No. 5
MR. DONALDSON
In all the latest song hits.

Mr. Dangelo
English and Italian
Comic opera and popular songs.

Special music by the Red Mill Orchestra.

You like good music. Come and hear good music.

5c TO ALL 5c

Don't forget big matinee show for Ladies and Children.

COME EARLY COME OFTEN.

83RD ANNIVERSARY OF GENERAL BOOTH'S BIRTHDAY

To-morrow (Wednesday) will be the eighty-third anniversary of the birth of General William Booth, the founder and "Grand Old Man" of the Salvation Army. He was born in the city of Nottingham, England on April 10th, 1829, and was reared in the Church of England, but at the age of fifteen years became converted, and joined the Wesleyan church. He continued to worship in this connection in varied capacities, until the year 1865, when he severed himself from this body, and commenced mission work in the East End of Old London. From this mission eventually developed the world-wide Salvation Army of the present day.

In honor of the General's birthday a special meeting in the form of a musical festival will be held in the S.A. Temple, Simcoe street to-morrow (Wednesday) evening, when a splendid program of vocal and instrumental music will be rendered. One of the important items will be the presentation of a bandsman's A1 silver cornet and a beautiful Guard's patent side drum to the Temple band.

A cordial invitation is extended to the public, a voluntary collection only being taken inside.

GENERAL BOOTH.
Founder of the Salvation Army, who will celebrate his 83rd birthday to-morrow.

PASSENGER TRAIN AND MOONLIGHT FREIGHT COLLIDE SOUTH OF FRASERVILLE

Special Passenger Train Was Bound for Millbrook to Connect With Lindsay Train and Should Have Waited for Freight to Pass at Fraserville—Local People Escaped Serious Injury.

A G.T.R. passenger train from Peterborough, made up of an engine, one coach and a baggage car, which left here shortly after nine o'clock to connect with the Port Hope train from Lindsay at Millbrook, crashed into the moonlight freight train about 9.45 o'clock, just a short distance south of Fraserville. The extra train was made necessary owing to the trouble at Lily Lake as a result of the floods.

The passenger train had received orders to sidetrack at Fraserville to allow the freight to pass it, but for some reason or other the orders were not complied with and as a result, just half a mile from Fraserville the train bound for Millbrook collided with the oncoming freight. It appears that both engines were travelling tender first and for that reason the lights were not very noticeable to the engineers. But the engineers on both trains saw the probability of a collision while the trains were fifty yards apart, and applied the brakes. This reduced the speed of both trains considerably, and when they met neither was travelling very fast. The engineers escaped uninjured.

The first intimation that the passengers received of the accident was a terrific jar which threw them from their seats, and which wrecked many of the seats in the coach.

COACH WAS FILLED.

The passenger coach was crowded and a few of the passengers were accommodated in the baggage car.

The travellers in the coach were thrown from their seats and jostled against each other and against the iron and steel work of the car. Many received a number of cuts about the face and body but no one was unfortunate enough to sustain any broken bones.

THE INJURED.

Of these, Conductor Valentine, Mr. A. S. Cooper, of the Greenshields Co., Limited, of Peterborough, and Mr. W. Pilling, of Port Hope, were the greatest sufferers, and were taken to Nicholls Hospital by Belleghem's ambulance who met the emergency train on its return to the city. After having their wounds dressed they were able to leave the hospital to-day.

A number of local young men were going to Port Hope on this train for the Annual Club Dance, and of these several received nasty cuts and bruises about the face. Mr. Harry Cressman and Jack Hopwood both were slightly injured in this manner.

Soon after the wreck, an emergency train was made up here, and sent to the scene of the accident under Conductor Adams, and the train returned with the injured. Drs. Amys, McCulloch and McClelland went down with the emergency train from the Peterborough side. The engines were sidetracked at Fraserville and all was open for the 7.10 train this morning for Toronto.

The stove in the baggage car was broken open by the jolt and started a blaze in that car which fortunately was extinguished before it had done any great damage.

PASSENGERS EXCITED.

That Conductor Valentine, of the wrecked G.T.R. train last night, was not more seriously injured, is almost a miracle. He was lying lengthwise along the aisle when the passengers started in a frenzied rush for the door, according to Mr. Muldaney, of Cobourg, who was on the train. Mr. Sam Hoolihan of Peterborough, went to the rescue. He held the crowd back until the prostrate conductor could be removed to a place of safety.

Mr. Muldaney and Mr. Hoolihan were sitting together when the crash came. They were in a seat in the rear of the coach. When they heard the whistle for brakes they braced themselves and were not hurt. It was at the [illegible] end of the coach that the [illegible] most severely injur[illegible] the seats were smashed.

The passengers all flocked outside. It was very cold. Someone got some fence rails and soon had a good fire going which served as a light as well as a "shin warmer."

Among the world's best things to drink is "Salada" tea. Its purity, flavor and deliciousness stand unrivalled.

DINED HIM AT THE ORIENTAL

Wm. Hamilton Co. Employes Regret Mr. Stockdale's Departure

Mr. R. A. Stockdale, a popular employee of the moulding department of the Wm. Hamilton Company, was the guest of honor at an informal banquet last evening in the Oriental Hotel. About fifty of his fellow-employees were presentt. A generous spread was disposed of after which an illuminated address was presented to Mr. Stockdale by Mr. H. Robertson. Addresses were made by some of those present, after which Mr. Stockdale replied in fitting terms to the many kind things said about him. A short musical program followed, including a vocal number by Mr. Harold Lee.

Mr. Stockdale is leaving Peterborough for Toronto shortly.

Last "At Home" of the season in St. Alphonsus Lyceum on Wednesday evening, April 10th under the auspices of the Ladies Literary Society. Euchre at eight-fifteen, refreshments and dancing. Admission 25 cents 2d

DEFENDANT WON IN POLICE COURT

An Unpleasant Aftermath for the Complainant.

Simon Murphy, who keeps a store at the corner of Charlotte and Aylmer streets, was found by Magistrate Dumble to be the greater offender when his charge of abusive and insulting language against Harry Cook was aired in police court this morning. His Worship found that Murphy acted in an ill-mannered way in his store, and dismissed the case after a couple of witnesses had been heard. Murphy will have to pay the costs.

HOME STUDY

Thousands of ambitious young people are being instructed in their homes by our Home Study Dept. You may finish at College if you desire. Pay whenever you wish. Thirty years' experience. Largest trainers in Canada. Enter any day. Positions guaranteed. If you wish to save board and learn while you earn, write for particulars.

NO VACATION

Peterboro' Business College

GEO. SPOTTON, President.

"Queen Quality" SHOES

Compared with "QUEEN QUALITY" other Shoes lack that perfection of style and finish that is characteristic of all fine custom footwear.

J. T. STENSON SONS

364 GEORGE STREET

Ladies Ready-to-Wear

SPECIAL DRESS SKIRT SALE THIS WEEK

ALL THIS SEASON'S LATEST S TYLES

Plain tailored Skirts, panel back and front, shades navy and black, neatly trimmed with braid. Habit back. This week for... **$2.00**

Diagonal Tweed Skirts, new tailored style. Habit back. This week for **$2.75**

Dressy design, trimmed with silk and buttons. Your choice of checks, cream serges, navy, black and brown. Habit back, Panel front and back. This week for .. **$3.75**

Pure Wool Panama Dress Skirts, very smart appearance, double skirt effect, habit back, regular $5.00. Special this week for....... **$3.98**

The dainty White Blouses for summer are here now. There is a wide choice of styles at **50c, 75c, $1.00, $1.25, $1.50, $2.00.**

ELLIOT'S PETERBORO

O'K

Extra Mild, Remember

Many people would drink ale, in preference to all other malt beverages, if ale did not make them bilious.

This O'K brew is brewed especially for those people. It is extra mild and extra light, and lets you enjoy the creamy deliciousness of real old English ale without the heaviness and excessive bitterness. In easily—opened seal stoppered bottles. No broken cork or tinfoil in the glass.

O'Keefe's Special Extra Mild ALE

"The Beer that is always O.K."

229

J. M. BROOKS & CO., DISTRIBUTORS, 416 WATER ST Phone 61

LIVE STOCK INSURANCE

THE YORKSHIRE INSURANCE COMPANY OF YORK, ENGLAND, write insurance on LIVE STOCK for any period from ONE DAY to TWELVE MONTHS covering against death from ACCIDENT or DISEASE of any kind.

The YORKSHIRE is the largest and strongest Company writing this class of Insurance in Canada to-day, having a surplus of over ONE MILLION DOLLARS

Insurance written on Infoal Mares covering both Mare and Foal.

For full particulars regarding rates and terms apply at

W. H. HILL'S 159 HUNTER STREET PETERBORO', ONT. GENERAL INSURANCE AGENCY

or W. T. ROGERS, V. S., Inspector, at Oriental Stables.

SPRIGS OF SPORT

Bright Liners on Athletic Topics

CROSSING THE DRINK

A few more days will come and pass, when Templin's bunch will take the grass and ailments old and new ones too, most of them fakes and few but true will be writ down. The kids of school will have lame backs, which quickly heal at ball fence cracks, they'll have to plant the garden plot, the seeding's at the baseball lot; they'll have the toothache, mumps and piles, and have to slave at soft wood piles—across the drink. The fair young dear will have an ache, that only "Snake Curve Pills" will shake, the counter hops will their tale make about the lawn and garden rake—to cross the drink. The cops will hike the pikes in vain, then all at once from some side lane—their bird appears; each one with great intent to sink the handcuffs on their man kerplink, will chase him east—and cross the drink. And some days when there's not much trade and it's a hundred in the shade, the "prop" and "boss" will pause to think, its time to have another drink—across the drink.

ALL STARS WON AT CLEVELAND

The Canadian Stars which included Frank Heffernan, won the last hockey game of the season, at Cleveland against the locals on Saturday night by a 3-2 score.

C. W. A. Meet

The annual meet of the Canadian Wheelmen's Association, is now assured for Peterboro this year.

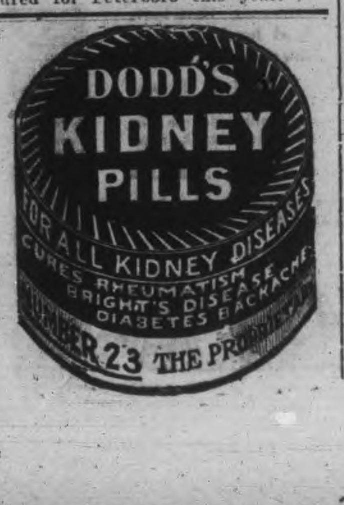

SPORTS AT Y. M. C. A.

Canoe Club organization meeting will be held to-night at 7.30, when every member who is interested in canoeing is requested to be present.

The basketball game between the Brownies and Ekcs, scheduled for to-night has been called off.

Boys who attended the "Y" camp at Sandy Point last year, along with prospective campers for this year's camp, are invited to attend a camp re-union on Wednesday evening. Call at building and get information.

Thursday night will see the Annual Junior Hexathlon Contest for 1912, conducted. This competition is conducted in almost every Y.M.C.A. gymnasium in Canada, and the local boys expect to get a slice of the "Bacon" this year. The events will be the 60 yard, potato race, running high jump, standing broad jump, 8 lb. shot put, fence vault, 160 yard potato race. The contest will start at 7.45.

Friday evening at 9 o'clock the Nemos and Hustlers meet in a city league basketball match.

Saturday at 8.15 the Midgets and Ramblers meet in a City Juvenile League basketball game, after which the floor will be open for the seniors to work in some practice.

DIAMOND DUST FROM THE CIRCUIT

Frank Bowerman, manager London Baseball club.

Such is the announcement that is expected to come out of London for the veteran National League catcher is expected in Cockney town to close up a deal with the London directors whereby he takes charge of the club for the season. The London crowd are very jubilant over their prospects for landing Bowerman Not only do they feel satisfied that the veteran will prove a success but they also are sure that he will turn out to be one of the best drawing cards in the league, for there is not a fan in the country but who knows of Bowerman by reputation and remembers his work with the New York Giants and other major league clubs, Bowerman being one of the original Johnny McGraw crew, when the New York leader had Joe McGinnity and the rest of the old chaps under his command.

Bowerman was out of the game last year, taking things easy, fortunately having amassed enough of the needful to permit of this. As a result the London people were greatly surprised, when the veteran expressed his willingness to take hold of the Cockneys, when invited to by Secretary F. C. Buzzell, who knew Bowerman in the old days when he resided in the same town, Romeo. Mich. with him. That he will prove the right man in the right place is only too evident, and naturally the London fans are well pleased with the prospects of having the old star as their leader.

There was some disappointment felt in London when it was decided that Joe Keenan had to go as the result of his share in the recent franchise controversy, but with Bowerman as his successor this will be pretty well cleaned up. Keenan has not signed up with any club as yet, but his friends claim that he will be found with Hamilton.

Secretary M. M. Robinson, of the Canadian league, and George O'Neil, of London, were in St. Thomas recently straightening out matters for Chaucer Elliott. The St. Thomas people are literally baseball mad and have the bug so badly that they want to take the club off Chaucer's hands. The league representatives were met by a large number of citizens including three aldermen, and the situation was gone into from every angle. It was understood that Mr. Elliott's illness will prevent him going to St. Thomas for the opening for the season, and it is probable that he may not go there at all. With this end in view, a number of citizens made an offer to the committee to purchase the franchise from him. The offer will be taken into consideration by the legal committee and will be submitted to Elliott. It is almost certain that the franchise will be turned over to the citizens, who purpose forming a joint stock company and selecting a manager, who will likely be one of last years' players. Matters are expected to take more definite shape in a day or so.

The Ottawa club directors are having some trouble over their Sunday dates. It was the original intention to play in the Hull grounds, but the parties in control of this park have demanded a hold-up price, and there will be nothing doing in that location. An offer has been made for another park, and if this is accepted the Sunday games will stand. In the meantime the league schedule is held up and will not be sent out until something definite is done about the Sunday dates, for loss of these will mean some very important changes in the schedule. Secretary Brice, of the Ottawa club, has promised to make a definite announcement today.

The Berlin fans have renamed their team, and now desire them to be known as the Busy Bees. There is little chance of this, however, for Green Sox will stick now that it has the hold. The Peterborough fans are still busily employed selecting a nickname for their club, all of which is waste of time, for the team will receive its name just as soon as they strike the road for the first game away from home. For instance, it was the desire last year to have the Hamilton club known as the Tigers, yet they were dubbed the Kolts and this still prevails. In London they wanted their team known as the Tecumsehs, but the Cockneys is the accepted title around the circuit.—Hamilton Spectator.

In referring to the expected appearance of Frank Bowerman with the London Ball Club, the Ottawa Citizen also says:

Another big leaguer in the Canadian Association will be "Smiling Al" Orth, who has closed to play for Berlin. Orth twirled for several seasons with the New York Americans and was known far and wide as the "curveless wonder." The coming of these stars to the Canadian League just goes to illustrate the remarkable advancement of the compact circuit, in which the Capital will be represented.

Next year, if the baseball boom continues, one will probably hear of Rube Marquard signing with Ottawa, "Three Finger" Brown with Hamilton, Joe Tinker with St. Thomas, Ty Cobb with Peterborough and Hans Wagner with the Berlin Dutchman. With Shaugnessy at the helm in 1913, however, Ottawa will be able to give them all cards and spades and beat them to the pennant.

RECORD OF A GREAT MEDICINE

Doctors Could Not Help Mrs. Templeton—Regained Health through Lydia E. Pinkham's Compound.

Hooper, Nebraska.—"I am very glad to tell how Lydia E. Pinkham's Vegetable Compound has helped me. For five years I suffered from female troubles so I was scarcely able to do my work. I took doctors' medicines and used local treatments but was not helped. I had such awful bearing down pains and my back was so weak I could hardly walk and could not ride. I often had to sit up nights to sleep and my friends thought I could not live long. At my request my husband got me a bottle of Lydia E. Pinkham's Vegetable Compound and I commenced to take it. By the time I had taken the seventh bottle my health had returned and I began doing my washing and was a well woman. At one time for three weeks I did all the work for eighteen boarders with no signs of my old trouble returning. **Many have taken your medicine after seeing what it did for me.** I would not take $1000 and be where I was. You have my permission to use my name if it will aid anyone."—Mrs. SUSIE TEMPLETON, Hooper, Nebraska.

The Pinkham record is a proud and peerless one. It is a record of constant victory over the obstinate ills of woman—ills that deal out despair. It is an established fact that Lydia E. Pinkham's Vegetable Compound has restored health to thousands of such suffering women. Why don't you try it if you need such a medicine?

LYDIA E. PINKHAM

Coal Results

¶ We sell the very best quality of hard coal, as good as we know how to buy.

¶ Are you getting results from the you are now using? Are you sure it is good? Are you burning it the right way?

¶ There is a deal of difference in how you handle the range or furnace, Our long experience tells us that fact, and we are ready to advise any in doubt as to the best way to make use of coal as fuel.

FEBRUARY PRICES FOR COAL

Egg and Stove $7.50 per ton Nut $7.75. No. 2 Nut $6.50 ton

THE PETERBORO FUEL & CARTAGE CO LIMITED

162 Charlotte-St. Telephones—(Bell 261 270, (Machine)—270.

134 Aylmer-St. Tel. Bell 302

MET WITH MISHAP ON WAY TO WORK

Dislocation of Ankle Sustained by Mr. C. Davidson

While proceeding to his work this morning about seven o'clock, Mr. Clarence Davidson, who resides at 214 Munro Ave., had the misfortune to slip on the pavement and dislocated an ankle. The accident happened on Rogers street. The dislocation was reduced by Dr Brown, and Mr. Davidson is feeling as well as possible under the circumstances. He is employed by the Wm. Scott Produce Company.

BOYS GAVE HIM DIAMOND PIN

Presentation to Foreman of the C. G. E. Toolroom

During a few minutes interval at the Canadian General Electric Works yesterday at noon, business was laid aside, and good-byes said to Mr. E. Hawkins, foreman of the tool-making department, who is severing his connection with the company. Mr. Hawkins has been a popular foreman and the boys showed their appreciation by presenting him with a diamond stick pin, together with the following address, read by H. Dodds—

Mr. E. Hawkins,—It is with feeling of deep regret that we learn of your intention to sever your connection with the C.G.E.

We wish as members of your staff to show that we have appreciated being associated with a man of your sterling qualities and strong, honest purpose, and hope that you may take with you kind thoughts of those you leave behind, and that you will always look back with pleasure on the time you spent among us.

We would ask you to accept this diamond stick pin, as a rememberance of the staff in the tool room of the C.G.E.

Wishing you and yours a long, happy and prosperous sojourn, and that your efforts be crowned with the success they deserve.

Signed—

The Tool Room Boys.

Mr. Hawkins fittingly replied, thanking the donors for their thoughtful rememberance of him.

Five great railway projects for the development of Africa are either under way or in contemplation, three French, one German and one English.

TO CURE A COLD IN ONE DAY

Take LAXATIVE BROMO Quinine Tablets Druggists refund money if it fails to cure. E. W. GROVE'S signature is on each box 25c.

TO HEAR CASE IN HAVELOCK

The papers have been served on Constable E. Bennett of Havelock, who is charged with misappropriating funds collected as taxes amounting to $2.00 and his trial will take place on Thursday, before County Magistrate Edmison, in Havelock. L.M. Hayes, K.C., will appear for the defendant and R.E. Wood for the Crown.

LOCAL NE S ITEMS

Mr. Harold Robertson, late of China, will address the Women's Missionary Society of Murray street church to-night at eight o'clock sharp. He will tell of his experience in the recent rebellion. A business meeting will be held at 8.30 o'clock.

At a recent meeting of the Real Estate Exchange of Vancouver a resolution was passed in favor of the remission by the city council of all taxes for the proposed Grand Trunk Pacific hotel, so as to facilitate an immediate start upon its construction instead of waiting till the completion of the G.T.P.'s transcontinental line. Mr. R. F. Rattenbury is the architect, and it is said that the building will rival anything of its kind upon the Pacific coast.

Matches can be waterproofed for out door use without impairing their efficiency by dipping their heads in melted paraffin.

BICYCLE

Now is the time to have your Bicycle cleaned and repaired before the spring rush.

Phone 1256 and we will send a man for your wheel.

MILLARD'S BICYCLE SHOP

225 Hunter Street, near Aylmer

Massey Harris Bicycles

Are the best High Grade Wheels made to-day.

Why not have the best?

FOR SALE AT

MURRY MILLER'S

Bicycle and Repair Shop.

Opposite St. John's Church Hunter st

Phone 1166

BABY CARRIAGE TIRES PUT ON WHILE YOU WAIT.

PHYSICIANS COULD NOT HELP HER

"FRUIT-A-TIVES" CURED HER

MOUNTAIN, ONT., March 9th.

"I have taken "Fruit-a-tives" with great benefit. I was troubled with Biliousness for years and after taking "Fruit-a-tives", am entirely well again. I have been treated by physicians and took many kinds of medicine, but nothing cured until I used "Fruit-a-tives". MRS. R. M. BEGGS.

No other medicine in the world will cure Biliousness as quickly and pleasantly as "Fruit-a-tives". This famous fruit medicine acts directly on the liver, relieves the congestion, enables the liver to pour out more bile, and corrects constipation and indigestion.

No matter what you have tried or how long you have suffered, "Fruit-a-tives" will completely cure you. 50c. a box, 6 for $2.50, or trial size, 25c. At all dealers, or from Fruit-a-tives Limited, Ottawa.

Children's Aid Society

FOR THE CARE OF NEGLECTED AND ILL-TREATED CHILDREN.

Incorporated by Act of Legislature. Information required. Information kept strictly private.

CHILDREN FOR ADOPTION

GEO. COCHRANE, AGENT and ASST SEC.

Phone 329 561 GEORGE ST.

Lehigh Valley COAL

Best in the World

February Prices will be follows—:

Egg and Stove Coal $7.50 per ton

Nut Coal $7.75 per

Pea Coal $6.50 per ton

Also first-class Hardwood $6.00 per cord. Mixed Wood $4.50

Cutting & splitting extra

— FOR SALE BY —

J. E. A. Fitzgerald

Both Phones 111

FARMERS!

INSURE YOUR STOCK

THE GENERAL ANIMALS INSURANCE COMPANY, OF CANADA

Covers by insurance against loss of Horses, Cattle and all Domestic Animals, either from accident or disease, lightning or fire. MARES IN FOAL A SPECIALTY.

HEAD OFFICE—Montreal.

Capital $500,000.00. All claims have been paid promptly.

DR. T. JOHNSTON and JAS. A. STOREY

AGENTS AND INSPECTORS,

411 Chambers-st, Peterborough Distrit

"Onyx" Hosiery

TRADE MARK

THE Best Hose for the entire family, Men, Women and Children, can always be found in the "Onyx" Brand.

FOR Quality, Style and Wear, get a pair of "Onyx" Hose in Cotton, Lisle, Silk Lisle or Pure Silk, from 25c. to $5.00 per pair—none genuine without trade-mark stamped on every pair. Sold by all dealers.

Lord & Taylor - - New York

Wholesale Distributors

HOTEL LENOX BUFFALO, N.Y.

FIREPROOF THROUGHOUT

MODERN HIGHEST CLAS UNEXCELLED SERVICE.

Conveniently located in the most beautiful section of the city Buffalo's leading tourist hotel.

EUROPEAN PLAN

$1.50 Per Day and Up.

Special Weekly and Monthly Rates.

SPECIAL—Take public taxicab from depot to hotel at our expense. Instruct driver to charge service to Hotel Lenox. No extra charge in hotel rates.

Write for "Guide of Buffalo and Niagara Falls." It will be sent with our compliments.

C. A. MINER, Manager.

WHY A WATCH WEARS OUT

Neglect is responsible for most Watches going wrong. A Watch should be thoroughly overhauled, at least once a year. Dust collecting in a Watch causes it to run dry, the grit will then wear away the delicate bearings. If you own a good watch, better be on the safe side — Bring it to our Repair Department where it will receive Skilled Attention.

F. S. SCHNEIDER & CO.
391 George Street
Issuer of Marriage Licenses.

APPLES

FRESH FLORIDA TOMATOES AND PINEAPPLES

Fresh Rhubarb by the bunch
Raddish, Lettuce, Onions
Celery, Oranges,
Canned goods of all kinds

N. Minicolo
160 Hunter St. - Both Phones 337

"GET THE HABIT" Of Calling at
JAY'S STORES "First"
WHEN BUYING STORES, FURNITURE DRY GOODS OR CLOTHING.
384-392 AYLMER-ST. PHONE 623

JOE'S STORE
291 GEORGE STREET

FIRST-CLASS
POOL ROOM
AND
TOBACCO
STORE

Dealer in English and raw leaf Tobaccos.
Irish Twist especially.

JOE'S STORE
291 GEORGE STREET

BIG SALE
OF
LADIES' & GENT'S READY-TO-WEAR CLOTHING AND MILLINERY

On Account of our being overstocked and New Goods coming in we must reduce stock.

Ladies' Suits—all colors — latest styles, regular from $18.00 to $24.00, to go at........ $13.95
Ladies' Skirts—Voile, in this season's styles, from $8.00 to $12.00 to go at.................. $7.49
Another lot of Skirts, from $4.50 up to $8.00, to go out at........ $3.49
Waists..........from 39c up to $5.50
Men's Suits, Spring Overcoats, Trousers Shirts, etc., at positively lowest prices.
Millinery—latest styles at lowest prices.

CANADIAN FURNISHING HOUSE
311 George Street
Opposite Custom House

SPECIALS FOR EASTER

ASPARAGUS - CUCUMBER
TOMATOES
CAULIFLOWER, CABBAGE
SWEET POTATOES
CELERY - BANANAS
DELICIOUS
WEE T ORANGES
GRAPE FRUIT
LETTUCE - GREEN ONION
RADISHES
ALSO ALL KINDS OF GROCERIES AND VEGETABLES
AND ALL KINDS OF CANNED GOODS

D. M. MINICOLO
Phone 935. 410½ George St.

REAL ESTATE SPECIALS

1 SMALL HOUSE, south, water and light. Price **$1,200.** $400 cash.

2 STOREY BRICK HOUSE with 4 Lots; East City. Price **$2,100.** $500 cash.

First-class **SMALL FARM** near City. Good buildings. Price reasonable.

116 ACRES, 7 miles from City. 2 storey Brick House, Barn 40x100, all cement floors, water in house and barn by windmill, 10 acres fall wheat, 10 acres alsack clover, 60 acres ready for spring crop. For quick sale, **$9,000.**

FOR FURTHER PARTICULARS APPLY TO—
C. BLEWETT
332 GEORGE ST.

ANNUAL MEETING COUNTY SUNDAY SCHOOL ASS'N.

The annual meeting of the County of Peterborough Sunday School Association was held in the Y.M.C.A. on Monday forenoon. There were present representatives from Otonabee, Lakefield and Smith, and Asphodel districts.

The minutes of the first annual meeting were read and confirmed.

The treasurer presented a statement showing receipts of $79.50 as follows:

Otonabee, $50.00; Smith and Lakefield, $11.00; Asphodel, $6.75; Belmont, $6.50; North Smith and Harvey, $5.50.

Of this amount $70.00 was contributed to the funds of the Provincial Association and the balance is on hand.

The budget for the year was considered and it was decided to ask the different districts to aim at the following amounts for this year, and the local executives were asked to take steps to apportion their amounts among the different schools and notify them as soon as possible: Otonabee, $50.00; Lakefield and Smith, $35.00; Asphodel, $20.00; Belmont, $10.00; Dummer, $7.50; North Smith and Harvey, $5.00.

The election of officers resulted as follows:

President—J. A. Finley, Norwood.
Vice-President—H. S. Bissell, Lakefield.
Secretary—R. Lees, Peterborough.
Treasurer—A. J. Johnston.

SUPERINTENDENTS.

Teacher Training—Rev. D. A. Thomson, Hastings.
Home Department—A. E. Kennedy, Lakefield.
Elementary Grades—Miss E. L. Waters, Norwood.
Adult Bible Class—Percy Edy, Bridgenorth.
Delegates to the Provincial Convention—The President and the Secretary.

THE MANAGER VAMOOSHED

"What Katie Did" to be Presented at Grand To-morrow Night

A fairly large audience enjoyed the presentation of "A Moral Question" by Miss Constance Crawley and her English company at the Grand last night, but there was one act that did not appear on the program. Instead of Miss Crawley it was the manager of the company who starred, and to-day the company are without the funds that should be theirs, and Mr. Manager is missing.

Now the management of the Opera House has come to the rescue, and the matinee play of the company, "What Katie Did," will be presented to-morrow evening by the company, admission to any seat in the house being fifty cents. The situation for Miss Crawley and her company is very embarassing, being as they are high up in their profession, and on the road under contract by the manager, who is said to have large funds of his own. Miss Crawley, who is an actress of exceptional ability, is a cousin of Lord Kitchener. "What Katie Did" is a sparkling farce comedy, and its treatment to-morrow night should attract a large audience.

Mr. G. N. Gordon has been retained by the company, and in the event of the missing man being apprehended, the case will likely be heard here.

NEW OFFICER FOR FORCE

Mr. John Kane, a young man of twenty-two, five feet eleven inches in height, and weighing one hundred and seventy pounds, was added on probation to the strength of the Peterborough police force, by the police commissioners yesterday afternoon. This was in accordance with the agreement that one extra man should be added to the force, should a sanitary inspector be appointed. The new man looks likely and has good qualifications for a police officer. For the past year or so he has been fishery inspector on the Otonabee. He has also a fair degree of clerical knowledge. One other applicant named Morrison was suggested for the office, but the commissioners felt that Kane was the more satisfactory.

A man named Samuel Cohen, whose nationality is apparent, applied for a license to carry on a second-hand store at 189 Charlotte street. The request was granted.

For measuring the speed of an aeroplane propeller there has been invented an electrical device, light in weight and taking up but little room.

FIRE, WATER AND LIGHT

Toronto Firms Will Supply 800 Feet of Hose

CHIEF GETS A BID

But Committee are Against His Going to Sherbrooke

Chiefly to consider tenders for supplying hose for the Fire Department, a meeting of the Fire, Water and Light Committee was held last evening. The following companies submitted tenders at the given prices:

Kingan Hardware Company, $1.10 and $1.0 per foot.

The Dunlop Rubber Company, $1.05 and $1.00 per foot.

The Goodyear Company, $1.00 f.o.b. to Peterborough.

The Gutta Percha Company, $1.00 per foot.

An order for eight hundred feet was divided between the Dunlop Rubber Company and the Gutta Percha Company, each concern receiving an order for four hundred feet. The purchase last year was made from the Dunlop people. The hose in each case is to be delivered f.o.b. to Peterborough for $1.00 per foot.

MANY LIGHTS OUT.

The matter of light outages for the last quarter was given a protracted discussion. Seventy-three cases of outages were reported during the first quarter of 1912, representing a cost of $39.58. The city regularly is charged 16 2-3 cents for every light. When an outage occurs and is reported the city charges the company 25 cents extra, or deducts 41 2-3 cents for each outage, from the Peterborough Light and Power Company's bill. On motion it was decided to deduct the $39.58 from the account rendered by the Peterborough Light and Power Company for outages in the last quarter.

A letter was also received from the Peterborough Light and Power Company stating that twenty-six arc light had been removed to the centre of the streets, and are charged against the city. Some of these lights were removed last year during Ald. Morgan's period of chairmanship of the Fire, Water and Light Committee.

AFTER THE CHIEF.

A letter from Sherbrooke, Que., was read by the chairman, asking for Fire Chief Howard's services in establishing a fire fighting department in their city. The letter stated that they had heard of the efficiency of Peterborough's brigade, and would like some assistance from the Chief, relative to the running of a fire department.

Mayor Bradburn said he saw no reason why the request for information should be withheld, but he was opposed to the Chief going to Sherbrooke to supply it.

Ald. Morgan jocularly inquired why they should come to Peterborough for information as to the running of a brigade. Chief Howard, who was present, accepted the mild insinuation smilingly. Mayor Bradburn stated that if Chief Howard went down, there was the possibility of a fire in Peterborough, and with the Chief absent, much loss might be incurred by the city. The Chief wont go.

RUBBER BOOTS.

The question of what kind of boots were most suitable for the firemen was again brought up. At the fire at Mann's planing mill, Mr. McGeachie told the chairman of the committee that the firemen were forced at intervals to remove their high boots and empty out the water. This was considered a very objectionable necessity, owing to the present high boots being in use.

Ald. Morgan thought the high boots were suitable, volunteering to show the fallacy of the Chief's assertion that in case of fire, the men would be unable to step into the long boots smartly, owing to the way the upper parts have of falling over as pointed out by the Chief.

Chief Howard advocated the low boots because of their ability to stand upright all the time.

On motion of Ald. Buller and Gordon, it was decided that the purchase of suitable boots and coats be left with the chairman and Chief Howard.

A petition for two hydrants on Bonacord street was left for the chairman to deal with.

DUMP GROUND FOR GARBAGE

City Will Buy Ten Acres at Crawford's Grove for $2200

A dumping ground for the city's refuse has been discovered. Ald. Duncan reported at a brief sitting of the City Council last evening that his committee had secured an option on a ten acre lot at the place known as The Drain, adjacent to Crawford's Grove. The owner of the land is Archie Jackson, who volunteered to undertake the caring for the garbage for one year. He is willing also to sell the plot for $2,200. The option secured by Ald. Duncan is good until April 15th. The location of the land was considered by the committee to be quite convenient and well as within reach of the city.

Ald. Brown remarked that if satisfactory he could arrange to secure the land at a rental of $425.00 by taking a five-year lease on it. The Council did not favor this idea, but felt that it would be a wiser plan to purchase the land outright.

On motion of Ald. Graham and Johnston, the report was received, and it was decided to request the City Trust to purchase the 10 acres from Mr. Archie Jackson for the sum of $2,200.00, in accordance with the option given for its use as a dumping ground for refuse, and that the Council agree to pay 4 1-2 per cent on the purchase price as rental.

BRIDGE TO EAST CITY.

Ald. Morgan asked Mayor Bradburn what steps were being taken towards putting a steel bridge over into East City at Hunter street.

The Mayor replied that he had received a letter from Hon. Frank Cochrane, Minister of Railways and Canals, saying that the government would have their engineers visit Peterborough soon and look over the site for the new bridge, and report back.

Regarding a bridge at Sherbrooke street, owing to illness, the city engineer has been prevented from completing his plans. The bridge at this place, however, is expected to be commenced this year.

HAD MANY FRIENDS HERE

Many local friends learn with regret, of the death at Joliette, Que., of Mr. John P. Meagher, who spent two years as a student at the Canadian General Electric Company, during which time, he made many acquaintances and friends. His death was brought about through injuries received while attempting to board a moving locomotive. The late Mr. Meagher was a nephew of Sir William MacKenzie, of Toronto.

He was thirty-three years old, and had spent most of his life in railway work, for many years with the Canadian Northern of Quebec. He is survived by his mother, two brothers and two sisters at the family home, Kirkfield. The remains were taken there by a private car, and interment took place yesterday afternoon.

Wednesday Bargains in the Easter Sale offer some unusual and attractive values. Read carefully the many interesting items listed below:

WEDNESDAY BARGAINS

BIG BARGAINS IN WASH FABRICS, Wednesday 11½c yard

Prepare now for future needs. So come early and get your share of the extra good values demonstrated in this large display of Wash Fabrics. Included you'll find **Anderson Celebrated Scotch Dress and Apron Ginghams, Crum's English Prints,** along with some particularly fine qualities in **Dress Muslins, Organdies,** and **Victoria Lawn.** There's such a variety of patterns that every taste can be satisfied, regular values up to 20c yard. Through a special purchase we are able to offer these pretty wash materials at the extraordinary low price of
Wednesday Mid-Week Bargain .... 11½c YARD

35c EMBROIDERIES, Wednesday 19c yard
We have gone through our entire stock of superior qualities in fine Swiss Embroideries and Insertions that became depleted by early selling. Selecting out all odd pieces and broken lines, marking each item at the unusual low price of 19c yard. Included you'll find some particularly attractive designs in widths up to 12 inches. Regular 35c yard.
Wednesday Mid-Week Bargain .... 19c yd

45 inch FLOUNCINGS, Wednesday 50c yard
Seldom have we offered such excellent values in exceptionally fine Cambric Flouncings, full 45 inches wide. Choice variety of pretty lacy patterns of exquisite Embroidery, 12 inches deep. These are very attractive and extra special value.
Wednesday Mid-Week Bargain .... 50c yd

WOMEN'S WRAPPERS, 79c each
Good serviceable Wrappers, made from extra heavy quality English Percale, body lined, 6 in. attached ruffle, belted at the waist. Regular $1.25.
Wednesday Mid-Week Bargain 79c

CARPET SWEEPERS
We have just received a shipment of the Famous Bissell's "Cyco" Ball-Bearing Carpet Sweepers, with all the latest improvements; all guaranteed to give perfect satisfaction or your money refunded.
$3.00 & $3.50

$2.50 LOUNGING ROBES, $1.19
An attractive value is contained in this line of Women's Lounging Robes, developed from a superior quality American Swan's down. In a variety of choice colorings and designs, regular $2.50. Wednesday Mid-Week Bargain $1.19

ENGLISH CRETONNES, 11½c yard
First quality English Cretonnes, in a splendid array of pretty colorings in dainty and effective designs, admirably adapted for upholstering purposes. Reg. 25c yd.
Wednesday Mid-Week Bargain .... 11½c yd

LLAMA CASHMERE HOSE, 38c pair
Here's an unusual value in Women's fine quality plain Black Llama Cashmere Hose. Made from the very finest spun yarns, with deep garter top, perfectly seamless, full fashioned and extra spliced heels and toes.
Wednesday Mid-Week Bargain .... 38c pr
2 pairs 75c

SUPERIOR CRASH TOWELLING, 11½c yard
Russian Crash Roller Towelling, in white, unbleached and natural shades, 18 inches wide, comes in extra heavy quality close firm weave, and very absorbent. Reg. 15c yd.
Wednesday Mid-Week Bargain .... 11½c yd

BELTS, 25c
Embroidered Wash, Patent Leather, Black Elastic and Colored Belts, with gilt and self buckles, well made and neatly finished: all sizes.
Wednesday Mid-Week Bargain .... 25c each

Don't Miss These Home-Furnishing Bargains Wednesday

Ends of Japanese Matting, Ends of Cocoa Matting, Ends of Ingrain and Hemp Carpet in lengths up to 75 yards, in some of the qualities and patterns regular up to 69c yard. Clearing all at one price.
Wednesday Mid-Week Bargain...... 15c yd

VELVET RUGS $13.50
Best quality of English Velvet Rugs in a splendid range of patterns and colorings, size 6 ft. 9 inches by 9 feet.
Wednesday Bargain, each...... $13.50

75c WINDOW SHADES 53c
20 dozen Oil Opaque Window Shades mounted on hartshorn rollers, size 37 by 70 inches, in white and cream, trimmed with several different styles of pretty new insertion. Regular 75c Shades.
Wednesday Bargain, each 53c

35c CURTAIN NETS 19c
20 Ends of heavy Curtain Nets in white, ivory and ecru, in lengths up to 15 yards to a pattern. Regular up to 35c yard.
Wednesday Bargain, yard.......... 19c

36 inch BLACK PAILETTE, Wednesday 98c yard
Rich Black Dress Pailette Silk with bright lustrous finish, 36 inches wide, excellent quality, guaranteed not to cut.
Wednesday Mid Week Bargain.......... 98c yd

SILK AND WOOL SAN TOY 74c yard
A smart dressy fabric for attractive tailored suits or skirts; embracing a very rich and silky finish, now so much in demand; colors include navy, tan, heather, copenhagen and reseda; 42 inches wide.
Wednesday Mid-Week Bargain.......... 74c yd

SOME "INCOMPARABLE" BARGAINS ARE TO BE FOUND IN THE THIRD AISLE, MAIN FLOOR.

Guaranteed KID GLOVES $1.00 pair

RICHARD HALL & SON LIMITED

TAYLOR'S TALCUM POWDER Wednesday 19c

HIGH-GRADE COAL OIL

Coal Oil is advancing in price and it would be well to lay in stock before any further advance. Present prices:—

Prime White Canadian Oil at 14c per gal
Prime White American Oil at 17c per gal.
Smokeless American Oil at..... 20c per gal.

Delivered free in any quantity to all parts of the city. Our Smokeless American Oil is superior to any oil on the market, at any price.

CHINA CEMENT CO. 163 CHARLOTTE ST. Macfarlane Wilson, Mgr.
OILS, CEMENTS AND SOAPS WHOLESALE AND RETAIL.

LADIES

When your Tea caddy needs refilling, you can depend on something really choice, if you cut out this coupon and mail to—

J. JOHN, Tea man,
336 Water Street.

Please forword 3 lbs. choice Tea, price $1.00.

Address..........

THE GOLDEN LION

Visit Our Carpet and Drapery Departments

3rd and 4th Floors

CARPET SQUARES

—4th Floor—

Our Carpet and House-furnishing Department this season presents the most beautiful collection of Wilton, Axminster, Velvet and Tapestry Squares, that we have ever shown. Our stock has been most carefully selected to the end that the quality, patterns and colorings be of the best, and that the prices be moderate—

TAPESTRY SQUARES, ranging from $6.00 to $16.50
BRUSSELS SQUARES " $13.00 to $20.00
ROYAL VELVET SQUARES " $20.00 to $25.00
AXMINSTER & WILTON SQUARES $17.50 to $40.00

CURTAIN MATERIALS

Completeness reigns throughout our Spring showing of Curtain Materials, and a visit to our 3rd Floor will convince you that this department of our store is without an equal.

NOTE THESE THREE SPECIALS—

Beautiful Bungalow Macrami Nets, in cream and ecru, large and small meshes. Some in small set designs. Prices ranging from........ 30c to $1.00 yd.

Reversible Art Voile Curtain Scrims with artistic borders and stencilled designs, in the new Persian colors........ 30c yd.

Reversible Art Curtain Scrims, 36 inches wide, beautiful fabrics for bedroom and dining room........ 15c yd.

LADIES' WHITEWEAR

This week only we are making a special feature of a magnificent assortment in Ladies' Whitewear. Every piece is well made, and neatly trimmed. Prices this week—

DRAWERS, 25c to $1.50
GOWNS, 50c to $30.00
CORSET COVERS, 25c to $2.50
UNDERSKIRTS, 50c to $6.00

PHONE NUMBERS
Dressmaking 429. Main Office 145. Carpet Dept. 429.

ROBERT FAIR & Co. Limited

THE ONTARIO CONSOLIDATED MINES, Limited.

AUTHORIZED CAPITAL $350,000.00 — PAR VALUE OF SHARES 25c EACH

10 acres in the richest part of Cobalt, the world's most famous Silver Field. 4 acres prospected, showing 6 well defined calcite veins. Shaft 60 feet deep and all necessary buildings on property.

Write for prospectus, maps and specia letter.

APPLICATIONS FOR STOCK FILLED IN ORDER OF RECEIPT.

FOR FURTHER PARTICULARS APPLY

MERSON & CO.

Members Standard Stock and Mining Exchange
16 KING ST. WEST, TORONTO, CANADA.

VESTRY MEETING AT ST. LUKE'S; RECTOR'S STIPEND INCREASED

Encouraging Reports at Annual Meeting in the Anglican Churches — The New Officers,

The thirty-sixth annual vestry meeting of St. Luke's church was held last night, with a good attendance, the rector, Rev. F. J. Sawers, presiding.

The wardens presented the financial statement, showing a balance on the right side.

Mr. J. J. Turner, jr., was re-elected People's Warden, and the rector nominated Mr. T. H. Adams as his warden. Mr. H. Nesbitt and Mr. A. Fitzgerald were elected assistant wardens. Mr. T. H. Adams was re-appointed vestry clerk.

The following Advisory Board was elected: The rector, wardens and assistant wardens with Messrs. E. A. Peck, Wm. Gibbs, Wm. Maniece, J. Ball, G. Carpenter, F. Adams, R. H. Turner, S. Gaskins, F. J. Jameson, R. B. Rogers, T. H. G. Denne, Geo. Curtis, Claude Rogers, T. B. Maniece, F. Sedgewick, S. Whittaker and H. Moore.

The sidesmen were elected as follows: F. Sedgewick, E. Heap, A. Whittaker, T. H. Adams, R. H. Turner, H. Phillips, G. Carpenter, A. Sedgewick, A. Weart, S. Whittaker, M. Adams, S. Gibbs, Howard Curtis, P. Neil, George Butcher and Heber Rogers.

Lay delegates to the Synod were elected as follows: E. A. Peck, Wm. Maniece and T. H. Adams.

On an unanimous vote the stipend of the rector was increased by $100.

The adjourned vestry meeting will be held on Monday evening, April 22nd.

AT ST. JOHNS.

At the meeting in St. John's, the rector, Rev. Canon Davidson, presided and extended warm thanks to the retiring wardens, who had sustained the high traditions of their office, and also expressed the appreciation of the congregation of their services.

As his warden for the ensuing year, the rector nominated Mr. H. W. Morphet, and the congregation elected Mr. A. H. Stratton as the people's warden. In nominating Mr. Stratton, the retiring officer, Mr. W. F. Johnston, spoke of Mr. Stratton's splendid services during the last year.

The financial report read by Mr. Johnston, showed a healthy condition of affairs, there being large expenditures and receipts. It was referred to the auditors. The Advisory Board and sidemen were appointed and the meeting was adjourned for two weeks.

At a following meeting of the congregation, Messrs. Jos. Mills, W. F. Johnston and J. H. McClelan were appointed lay delegates.

AT ALL SAINTS.

An unusually large and representative congregation turned out to the annual vestry meeting of All Saints Anglican Church, last evening when reports were presented from the various organizations affiliated with the church, and officers appointed for the ensuing year.

The rector, Rev. R. B. Grobb, opened the meeting with a brief prayer, following which the committee reports given below were read:

Womens Auxiliary—Mrs. Gilbert.
Womens Guild—Mrs. Wolstenholm.
The Girls' Guild—Mrs. Hooper.
Sunday School—Mr. John Edgar.
Chancel Guild—Mrs. Gilbert.
The Choir—Mr. Chandler
The Bible Class—Miss Bullen.
Financial Report—Mr. F. H. Dawson.

The rector in submitting his report expressed his sincere appreciation of the prosperous and fruitful work that is being promulgated in the church, and felt that he was on the eve of a happy and encouraging period of ministry in the parish of All Saints. The rector also reported on the Poor Fund beneficent system.

Mr. Frank Dawson who has worked indefatigably in the interests of All Saints, was re-appointed as people's warden. Mr. John Hogan was also re-appointed rector's warden, and C. E. Sisson, vestry clerk. An Advisory Board composed of the following members was appointed:—Messrs. J. Mulholland, T. H. Hooper, Dryland, Jenkins, McFadden, Buller, Morgan Sisson, Dayman, Comstock, Wise, Lundy, Davis, Jones, Alexander, Denne, Spence, James Edgar, Howden and Chandler.

The lay delegates are Messrs. Hogan, James Edgar and Howden.

Auditors—C. E. Sisson and H. Morgan.

Charity Board representative—Wm. Buller.

Protestant Home representative—James Edgar.

A vote of thanks was tendered T. H. Hooper for bearing the expense of the staining of the chancel furniture, also to Mr. Wm. Comstock for erecting a screen at the end of the organ. A vote of thanks was also extended to all the officers of the church.

All Saints church is enjoying rich success in every department at the present time. The attendance at the regular Sunday services since the arrival of Rev. R. B. Grobb, exceeds any of previous years, and every indication points to a year of success and prosperity in store for the church.

The Easter offering on Sunday reached the magnificent sum of $1,100.00.

The chancel in the present parish hall has been redecorated and grained and presents a very attractive and tasty appearance.

Cook's Cotton Root Compound.

The great Uterine Tonic, and only safe effectual Monthly Regulator on which women can depend. Sold in three degrees of strength—No. 1, $1; No. 2, 10 degrees stronger, $3; No. 3, for special cases, $5 per box. Sold by all druggists, or sent prepaid on receipt of price. Free pamphlet. Address: THE COOK MEDICINE CO., TORONTO, ONT. (formerly Windsor)

OPENING OF THE SPRING ASSIZES

Judge Latchford is Presiding—Only Two Cases.

The Spring Assizes opened at one o'clock to-day at the County Court House before Judge Latchford.

The members of the bar present were: F. M. Field, K.C., Cobourg, Crown prosecutor; G. N. Gordon, Daniel O'Connell, R. Colville, of Colville & Humphries, Campbellford; D. G. Lynch, Campbellford; Crown Attorney R. E. Wood.

The Grand Jury as called is composed of the following gentlemen: Messrs. J. J. Turner, jr., (foreman), G. Patterson, Robert Hill, A. McIntyre, S. A. Oke, Arnold Prest, S. Ray, R. Sheehan, Charles Thompson, John Harrison, M. Whitney, W. G. Read.

There was a remarkably small list of cases, the number being confined to two jury cases, that of Samuel Newall, who was accused of committing an indecent assault on one Maggie Moore, a woman who was not his wife; and that of two Campbellford undertakers and furniture dealers, James Irwin and L. H. Stephens, the former being the plaintiff in a charge of malicious slander, and the latter the defendant.

After the address of the judge the jury in the Newall case was empanelled, and the assault charge was first proceeded with.

Don't forget the Concert in the Labor Hall, 435 George St, on Friday evening, April 12th. A good programme will be given. Admission 25c. 3d

Lecture on France

Mr. Keyes, of the Normal School staff, will give an illustrated address on "France" under the auspices of the Fraser Mission Band in St. Paul's Sunday School Hall on Friday evening, April 12th, at eight o'clock, Musical Program.

Try a Review want ad. It pays.

LETTERS TO THE EDITOR

The Review does not hold itself responsible for opinions expressed by its correspondents

The following letter was brought to the Review by the writer, with the request that it be published:

To all members of the L. O. L. and the Protestant Federation:

Dear friends,—Someone of you may hear by their action the Free Methodist Church, in their District Quarterly Conference of April 5th to 7th, had given me to understand that after a period of three months' probation, I am not worthy to become a member and later on a local preacher in that community.

Now to take away all misunderstanding by the citizens, I feel in duty bound to openly state the reasons.

I do not believe in condemning any other association called Church, Union, Lodge or Federation.

I am not willing to break my oath taken for the Loyal Orange Lodge and I have said and said again I shall protect the L. O. L. and all things founded on the Word of God, and belonging to the Christian Religion and Protestantism.

I shall never deny that which I sincerely love with all my heart, and to this end I do testify that I have sincere love to and for my Almighty Maker and that I will only obey His commandments and will walk in righteousness and obedience to and before Him. I never want to leave my steadfast hope and faith in Jesus Christ as the Saviour of the world, acknowledging Him as the only Mediator, between God and the Father.

I shall uphold the good name of him who is ruler over this country, King George, and will honor every member of the House of Parliament who does not act against the Word of God.

I never shall, or allow in my presence, any person to take the name of God in vain or even the name of the ruler of this, our country.

I openly protest against the Free Methodist Church for their action in speaking of the L.O.L. as a union of drunkards, I having attended their celebration of July 12. My protest is based upon rule 118, wherein is stated that all kinds of liquor in or about the lodge room before, during or after the meetings are not allowed and that every person engaged in making or selling liquor is not allowed to become a member of any L.O.L. I pray God may open their eyes and bless every faithful Protestant, and I feel that I have done my duty with the above declaration, and I thank you, Mr. Editor, for giving me this liberty. Calling myself your servant.

S. M. Duyrers.

Late of Holland, Dutch and British Orangeman. God Save the King.

SKIN ON FIRE?

Just the mild simple wash, the well known D.D.D. Prescription for Eczema, and the itch is gone.

We have sold other remedies for skin trouble but none that we could personally recommend as we can the D.D.D. remedy. McDermid & Jury, and E. L. Payne, druggists.

Ladies' Fancy Dresses and Costumes Are Our Specialty.

We clean, press, alter and repair all outer garments worn by ladies and gentlemen, also furs and sleigh robes, chintz curtains, &c.

2 STORES | 173 Simcoe Street | 204 Charlotte Street
Phone 669, 575. Machine 37c

Good Goods Count

LEADING BAKERS — AND — CONFECTIONERS

COLEMAN BROS.
426 GEORGE STREET

We Cater to Afternoon Teas Weddings and Dances.

CANADIAN PACIFIC EMPRESSES

Length, 570 feet Breadth, 65½ feet
Tonnage, 14,500
Wireless and Submarine Signals
HOLD ALL RECORDS BETWEEN CANADA AND LIVERPOOL

AND OTHER STEAMSHIPS

From St. John, N.B., to Liverpool

Empress of Britain........ April 5
Empress of Ireland........ April 19
L. Manitoba (one-class)........ April 25

From Quebec to Liverpool

Empress Britain........ May 3, May 31, June 28
Empress Ireland........ May 17, June 14, July 12

From Montreal to Liverpool

Lake Champlain........ May 9, June 6, July 4
Lake Manitoba........ May 33, June 20, July 18

Tickets and all information from any steamship agent, or

W. McILROY, C.P.A., C.P.R., Peterborough, Ont.

GENTLEMEN OF PETERBOROUGH

Before purchasing your Spring and Summer Walking Shoes, we would be pleased to have you call and inspect the

Beresford Shoe

Ladies—When you are looking for an attractive and nobby Shoe, don't forget to call and inspect

THE VASSAR SHOE

These Shoes are now on display and can be purchased only from

J. W. MILLER & SONS
406 GEORGE STREET.

Diamond Rings

Before purchasing see our $25 & $50

Diamond Rings mounted in 14k gold with platinum claws.

We carry a full line of Wedding Rings all styles.

Marriage Licenses issued here.

E. V. WARNE'S COR. BROCK & GEORGE

That the increase of appendici is in recent years is due to modern methods of grinding wheat is a theory advanced by an eminent English physician.

The largest practical band instrument in the world is owned in California, a bass horn weighing 90 pounds and standing more than five feet high.

(TALK NO. 6)

J. W. BROWETT, Optometrist

When the Sunshine Hurts the Eyes

there is evidently something wrong, for light is as necessary to the well-being of the eyes as air is to the lungs. We find many cases of this kind relieved by glasses ground to special prescription, while by relieving the focal strain make vision clear and the eyes comfortable.

We supply Smoked Eye-glasses from........ 25c to $2.50
Focused Eye-glasses from........ $1.75 to $6.00

The Peterborough Optical Institute, Market Building

THE GARB OF SPRING-TIME ARRAYS

AT

THE STAR FURNISHING STORE

We set a new standard for elegance of style, beauty and design, perfection of workmanship and bed-rock pricing in our store for all this week. Your pleasure is our aim and we guarantee it for this week's showing.

Suits for Every Taste

Suits for women and young girls made of imported tweeds and English serges, in black and navy, and assortment of colors, at lowest prices.

Dependable Suits for Men and Boys

An excellent array of Suits of the most up-to-date, in tweeds and serges, at prices most interesting.

MILLINERY BARGAINS THAT CANNOT BE EQULLAED.
HOUSEFURNISHINGS AND DRY GOODS AT BARGAIN PRICES

STAR FURNISHING CO., Corner GEORGE & HUNTER-STS

LIGHT OVERCOATS

YOU CANNOT HELP LIKING SOME OF NEW OVERCOATS WE ARE SHOWING

A variety of models in the new weaves and colors, fashioned from the most beautiful fabrics obtainable, and tailored in a manner that is irreproachable.

Right now is when you want the medium weight overcoat. These hot days and changeable weather followed by cold nights give us the "shivers."

We will show you some surprising values at $10.00, $12.00, $13.50, $14.00, $15.00 and $18.00.

You will surely find just what you are looking for here.

H. LeBrun & Co.

Dr. T. P. McCullough
166 Brock Street
Specialist Eye, Ear, Nose
and Throat

THE DAILY REVIEW

BURN Occo SCRANTON COAL

VOL LIXV., NO. 85 PETERBOROUGH, ONT., CANADA, WEDNESDAY, APRIL 10, 1912 TEN CENTS PER WEEK.

ROWELL NOT SATISFIED WITH BOUNDARIES BILL

He Thinks Ontario Should Have a Port of Her Own, But Premier Reminds Him That That Would Be Robbery Now—Every Effort Is Being Made to Wind Up the Session by the End of the Week.

Toronto, April 10.—Ontario should have a port on Hudson Bay within its own boundary, according to N. W. Rowell, leader of the Opposition, who introduced an amendment to the Ontario Boundaries' Extension Act to that effect in the Legislature last night. Very few words were expressed on the move of the Liberal leader. The Government merely voted down the measure.

Mr. Rowell had said that it would fall upon the Government to extend its railway before it could take over the five-mile strip of land which was granted by the Federal Government. To this the Premier replied that the land became the absolute property of the province irrespective of whether the railway was built there or not.

Mr. Rowell's amendment was then voted down and the bill will receive its third reading to-day.

The leader of the Opposition also moved an amendment making provision for the re-adjustment of the debt allowance for Ontario on the same terms and conditions as the debt allowance for Manitoba is re-adjusted. This met the same fate as his previous amendment.

Then Hon. Adam Beck's bill to the effect that the granting of gas, electric light and telephone franchises to cross streets by municipal councils, should not be made without a vote of the people was under discussion in committee. Sir James Whitney pointed out that the municipalities must have absolute control of the highways, and despite the fact that it would probably work hardship on some companies in certain cases the principle should always rule.

Hon. W. J. Hanna's bill regulating the granting of bonuses to industries was considered in committee most the approval of both sides of the House. It provides that a bonus could not be granted without the assent of three-fourths of the council and two-thirds of the people.

Two Liberal members, Messrs. Mageau, Sturgeon Falls, and J. O. Elliott, West Middlesex, introduced a batch of questions for the Government to answer.

Mr. Elliott's notice of motion is with respect to bilingual schools. He wants information regarding all reports made to provincial school inspectors about the character efficiency and teaching in the schools in five eastern counties since January 1, 1910; all correspondence, memorials, resolutions, affidavits, protests or complaints; all orders authorized by the Government to meet charges, the schools in said counties from which the provincial grant was withheld during the past two years; and the evidence upon which grants were paid in 1911 to schools from which grants had been withheld the previous year.

Mr. Mageau wants a line on all correspondence respecting the development of the Smokey Falls water power on the Sturgeon River for the town of Sturgeon Falls at the time when the lease for the water power was cancelled, and that it would be developed for the town of Sturgeon Falls and the Imperial Paper Mills Co.

Following to-day, the House will open every morning at 11 o'clock, and it is the intention to also hold night sessions this week. There is hope of the session ending on Friday.

The appearance of Hon. A. J. Matheson in the Legislature yesterday afternoon for the first time since his illness, was the signal for an outburst of applause from both sides of the House.

RECEIVER GETS THREE MONTHS

Hamilton, April 10.—Moe Levy, a pawnbroker of James street north, was yesterday convicted of the charge of having received stolen goods, and sentenced by Judge Snider to three months in jail.

Harry Burgoyne, who is now serving a term for the theft, stated that he stole them from Chapman Brothers, jewelers, Toronto, and that he told Levy that they were stolen before Levy bought them.

It was shown that when Levy heard of Burgoyne's conviction, that he took some of the goods from his store to his home.

Honors For Boy Scouts.

Ottawa, April 10.—Scrolls of honor of the Canadian Boy Scouts, signed by the Duke of Connaught as chief scout, have been forwarded for presentation to Harry Copping and Ira Hughey, of Mitchell.

The former was one of a group of boys who went swimming in a pond in May last. Lorne Hutchison got beyond his depth, and had gone under four times before Copping rescued him. Ira Hughey rescued a little girl from drowning.

Recognized His Picture.

Winnipeg, April 10.—William R. Shaver, president of the Golden Rule Oil Co., of Canton, Ohio, charged with forgery, was arraigned yesterday and remanded until an Ohio officer can arrive. His affinity, Ethel Wynne, the cousin of his wife, who fled with him, is under surveillance. They were living in a fashionable section. He was arrested Monday night, being recognized by his resemblance to a picture in a circular sent out by the Ohio police.

Try a Review Want ad. It pays.

The Mayor Took a Bribe.

Freehold, N.J., April 10.—Edwin W. Packer, mayor of Long Branch, was fined $500 yesterday after his counsel had entered a plea of non vult to an indictment charging the mayor with having accepted a sum of money from the representative of an asphalt paving company, with a view to having the mayor use his influence in the awarding of contracts.

The mayor also placed his resignation in the hands of the court.

Without Foundation.

Ottawa, April 10.—The story that Hon. F. D. Monk is to resign and be succeeded in the Cabinet by H. B. Ames, M.P., is declared to be without any foundation.

PACT WITH WEST INDIES

Hon. Mr. Foster Announces That It Has Been Signed.

Ottawa, April 10.—In the presence of His Royal Highness, the Duke of Connaught, in the historic room in the east block, which has been the offices of the Governor-General for years, the treaty between the delegates and the West Indies was signed at 3.20 o'clock yesterday afternoon.

Hon. Geo. E. Foster, at the close of the conference, handed out the following official statement: "An agreement was signed yesterday by the representatives of the West Indian colonies and the Government of Canada. It was the result of five days' sitting in conference and a deal of steady work done outside the conference by sub-committees.

"The agreement is made for a term of years and revocable at the end of the period named therein on one year's notice. It includes exchange of products on a wide and generous scale and is based on a preference to the products of each country in the markets of the other.

"The agreement goes to the Governments of the colonies included for consideration and comes into effect when approved by both the Dominion and Colonial Legislatures, and His Majesty's Secretary of State for the Colonies. It will be possible for all these to consider and decide, and for the agreement to go into effect before the beginning of the year 1913. Judging by the instructions given to the various delegates by their respective Governments and the evident goodwill and harmonious co-operation shown by them in the sessions of the conference, it is anticipated that no objection will be made to the speedy ratification of the agreement.

"The agreement is between Canada and the interested colonies alone, and leaves both with complete liberty to adjust their tariffs as respect all other countries. Grenada, the Bahamas, Bermuda, Jamaica and British Honduras are the only British West Indian colonies that are not included, and for these the latch-string is left on the outside of the door and the lamp kept burning in the window, with a warm welcome certain for them when they come.

"The question of improved cable and steamship communication between Canada and the West Indies were carefully considered, and the views of the conference were embodied in resolutions unanimously passed. The objective of these resolutions is to effect an up-to-date and adequate cable and steamship connection, based upon the co-operation of the West Indian colonies, the Dominion of Canada and the Government of Great Britain. Inasmuch as the agreement is to be submitted to the various Governments concerned for their consideration and approval, it is not advisable to give the details thereof at present to the public."

NEW RULES BY GRAND TRUNK

London, Ont., April 10.—Conductors, brakemen and trainmen from all over the Grand Trunk system in Canada are being notified by Grand Trunk officials to proceed at once to the offices in Toronto and write their new rules.

Yesterday Conductors G. Jackson, J. Forbes and A. Staples, all of Windson, went through to Toronto to write the new rules, after which it is said they will receive the runs they had before the strike.

The action of the company is said to be due to the strenuous objections made by the Government to the methods employed by the company.

An Even Break In Vermont.

Montpelier, Vt., April 10.—Half the Vermont delegates to the Chicago convention were chosen yesterday and Taft and Roosevelt supporters split even in the struggle for control. The delegation will be completed to-day at the state convention with the choice of the four delegates at large. The Taft delegates were elected in the first district by a majority of 78, while Roosevelt men won in the second district by a margin of 30 votes.

May Not Save "Ontario."

Montauk Point, N.Y., April 10.—Tugs last night were still pouring streams of water into the smouldering hold of the steamship Ontario, and the lightering of her cargo, which took fire shortly before she was beached off here early Monday morning, is being continued. It will probably be several days, perhaps a week, before the fire is entirely extinguished, and there is a chance that the vessel will never be saved.

UNIONIST LEADERS SPEAK AGAINST HOME RULE TO PEOPLE OF BELFAST

Bonar Law, Sir Charles Beresford, W. H. Long, Hugh Cecil, and Others, Speak at Huge Mass Meeting—Unionist Chieftain Calls Bill a Treacherous Conspiracy Against the Nation and Urges Resistance.

Belfast, April 10.—"I have come here to give you the assurance that we Unionists regard your cause as the cause of the Empire.

"We will do all that men can do to defeat a conspiracy as treacherous as any that has ever been formed against the life of a great nation.

"If we defeat home rule now it will be defeated forever."

Andrew Bonar Law, leader of the Opposition in the British House of Commons, so declared himself in addressing a huge rally of Orangemen here yesterday.

A demonstration of 150,000 enthusiasts yesterday morning passed in procession before Andrew Bonar Law and other prominent Unionist leaders at the Royal Ulster Agricultural Society grounds. The route from the city of Belfast to the grounds is three and a half miles in length, and all the way the roads were packed with cheering partisans as the men marched past sixteen abreast.

The police nervously patrolled every street, in momentary fear of a bloody riot. Fearing that the sight of troops might precipitate trouble, Col. Count Gleichen, in charge of the Belfast military, kept his soldiers in readiness at Curragh camp, prepared to be rushed into Belfast at a moment's notice.

Excitement was at a high pitch when Law began a bitter attack on the measure which will be introduced to-morrow. He declared that the Liberals, having muzzled the House of Lords, were now endeavoring to force home rule through a single chamber Parliament. He talked in his usual blunt and forceful style.

"You say, and I think you mean it, that you will not submit to home rule. It will be difficult, and perhaps impossible to overcome your opposition. Under any circumstances your resistance would be irresistible, but the moral power of that resistance is increased a thousand-fold by the way in which it is proposed that this calamity should be forced upon you.

"If we defeat home rule now, we defeat it forever, for in order to remain a few months longer in office the Government have sold the constitution, they have sold themselves, and they thought they had sold you, but you were not theirs to sell."

From three other platforms, Lord Charles Beresford, Walter Hume Long, Lord Hugh Cecil, Sir Robert Finlay, Lord Castlereagh, and other prominent Unionist leaders urged the excited Orangemen to resist home rule to the end.

CONSTANCE CRAWLEY AT THE GRAND TO-NIGHT

To-night at the Grand "What Kitty Did" an amusing farce comedy will be presented by Miss Crawley and her English players, as a benefit to themselves. All Peterborough knows how this English company was suddenly left in the lurch by Tris Coffin, of Sherbrooke, their manager, and Peterborough people are responding to the call for help, taken up by the most prominent citizens of the town. This company is a meritorous one, having played at the Hackett Theatre, New York, and His Majesty's Theatre, Montreal, and not only will the audience to-night be doing a kind action, but they will be seeing a clever comedy, excellently played. Once tided over this sudden blow, the company have excellent prospects, for A. J. Small, of Toronto, has offered them the best time in Ontario, starting at Ottawa early in May. Tickets are only 50c. and there are a few rush seats in the gallery at 25c, so Peterborough theatre patrons will not lose by doing a kindness, as this company play Ottawa at $1.50 Help a good cause and enjoy yourself.

GEN. BOOTH'S MESSAGE

Hopes to Come to Canada This Year.

Special to the Review.

London, April 9.—General Booth, head of the Salvation Army, who is celebrating his eighty-third birthday to-day, in a message to the newspapers says he hopes to visit Canada and the United States this year. Next month he will undergo an operation on his eyes, which he realizes may result in his total blindness. He also wishes to establish the Army in China before he dies.

VACCINATION BILL IS OFF

Premier Whitney Suggested That it be Laid Over.

Special to the Review.

Toronto, April 9.—At the suggestion of Premier Whitney in the House this morniong, the vaccination bill, which places almost total authority in the hands of the Provincial Board of Health, to order vaccination in any municipality, was allowed to stand over indefinitely. The bill will not likely be brought forward again this session.

EXPEDITION WAS FAILURE

Cliffs Stopped Progress of Mountain Climbers

Special to the Review.

Fairbanks, Alaska, April 9.—The Mount McKinley expedition, consisting of four men and nineteen dogs, which left here February 5th to attempt to scale a mountain which Dr. Cook claims to have climbed, returned here last night, reporting failure. Their progress was stopped at an elevation of ten thousand feet by precipitous cliffs.

MAY BE NO BISLEY TEAM

Ottawa, April 10.—Whether a Canadian team will be sent to Bisley this year is not definitely determined yet. The dispute has been with regard to the Sutherland site on the Ross rifle. The National Rifle Association had a sight made by the Birmingham Small Arms Co., which they agreed to accept. This sight has been submitted to the D.R.A. which has referred it to the Minister.

Meanwhile the arrangements for sending the team as usual are under way.

PROBABILITIES

Moderate winds; fair to-day and on Thursday, with a little higher temperature.

SON SAY HIS FATHERS FRIENDS SHOULD TELL ALL

Facts in Rosenthal Murder Case Being Kept Back—Reward of $500.

Toronto, April 10.—Through the untiring efforts of Harry Rosenthal, son of the murdered man, a reward of $500 has been offered for information which shall lead to the detection and arrest of the men who murdered Joseph Rosenthal in rear of the Hydro-electric station in Strachan avenue, Friday night last. Yesterday Attorney-General Foy announced the offer of $300 for the capture of the murderers and later the city police commissioners added $200.

Mr. Rosenthal who has given his whole time and attention in an effort to aid in the location of his father's slayers, believes that all that could be disclosed by those who might be expected to render every assistance in the matter has not been told. He is indignant about this and said yesterday:

"The time for mincing matters is gone. Whatever objections may have existed against speaking of certain transactions before Saturday morning were wiped out when it was discovered that a murder of the most brutal kind had been committed. A shady transaction in wire or old iron is one thing, the arrest and punishment of a murderer is another.

"There are men who were old friends of my father who, I am convinced, know of facts which might be of material aid in unravelling this mystery, but they have kept silent. I have every reason to believe that my father knew at least one of the men involved in the transaction which led to his murder. When Mrs. Caplin, who lives in York street, told him of the mysterious man who was looking for him and who gave the name of Smith, she says that my father laughed and said, "Oh, I know him, alright. it is not Smith."

Mr. Rosenthal believes that when Dunkelman, who is mending rapidly at the hospital, is sufficiently recovered to be interviewed by the police, he will be able to throw much light upon the mystery which may then be a mystery no longer. He is also confident that the offer of the reward will bring to the surface further and useful information.

In this connection, he said: "If these people who have not spoken do not come forward and tell what they know before it comes out in some other way, they will not stand in so good a light as if they were to speak out before the words are taken out of their mouths by information, which may at any moment be placed in the hands of the authorities. I have kept silent about some things of which my information is not complete, but, when I have got the facts, those who refused to come forward to do their utmost to aid in the detection of my father's murderers need not expect to remain silent any longer."

Steamers Change Hands.

Port Colborne, April 10.—A meeting of the stock holders of the Mutual Steamship Co. took place here yesterday, when the steamers Acadian and Canadian were sold to the Canadian Interlake Line Limited.

Roosevelt and Clark In Illinois.

Chicago, April 10.—Roosevelt beat Taft by 20,000 in this city and in most of the other counties by 3 to 1. Champ Clark is leading Wilson by nearly 100,000 in Chicago and 3 to 1 in other counties.

Miss Pankhurst In Boston.

Boston, April 10.—It is reported here on excellent authority that Miss Christobel Pankhurst, the suffragette, who has been sought for over a month by the English police, is in Boston.

TWO HUNDRED ARE DROWNED

Nile Excursion Steamer Goes Down Near Cairo.

Cairo, Egypt, April 10.—A large number of passengers, estimated by some at 200, were drowned Monday evening by the sinking of a Nile excursion steamer after a collision with another steamer in the vicinity of the great dam on the river about 15 miles to the northwest of Cairo, and a few miles from Kalyub.

The steamer had 300 passengers on board, who had taken advantage of the eastern holiday to take a trip to the river dam. On the return journey upstream, and not far from the dam, the excursion boat collided with another and sank almost immediately.

All on board were thrown into the river, but many lives were saved by the vessel with which the excursion boat had collided.

Another passenger steamer and a number of boats from shore hastened to the rescue, and picked up many of those struggling in the water. It is not yet known how many lives were lost, and the identity of the bodies has not been ascertained.

The boat was overloaded. The big lumbering vessel was in centre stream when she collided head-on with another vessel. The ferry turned completely over.

No Tourists on Board.

London, April 10.—The steamer which foundered on the Nile as the result of a collision with another vessel Monday was a local excursion boat, which, according to reports received here, was conveying 300 persons, all of whom are believed to have been Levantines.

It is considered improbable that any Canadian or American tourists were on board.

ONTARIO'S WORK SHOULD BE TO ANGLICIZE ALIENS

Bilingual School Come In For a Good Deal of Abuse at Annual Session of Ontario Educational Association—Little Italies and Little Russias In Cities Must Go, Says A. Werner of Elmira.

Toronto, April 10.—Bilingual schools came in for a sound trouncing at yesterday afternoon's session of the public and high school trustees' department of the Ontario Educational Association. The discussion was stirred up by a paper by J. R. Lumby of Fort William, on "The Stranger Within Our Gates," and as a result a committee consisting of Dr. Elliott, Kingston; James McEwing, Drayton, and F. W. Gladman, Exeter, was appointed to consider the question and urge on the advisory council of education the necessity for an amendment to the school act to make it impossible under the truancy section of the act for schools to teach a foreign language to the exclusion of English.

"Our object," said A. Werner of Elmira, "is not to find out whether these schools receive grants or not, but we want to make Canadians of our children."

He had no intention of quarreling with parochial schools such as were maintained by the Lutherans, to give children of immigrants a working knowledge of English. Little Italies, Little Austrias or Little Russias should, however, be strenuously combatted in Canada.

Under the Truancy Act, as it was at present, foreigners imported teachers from their own lands and children were allowed to absent themselves from the public schools to attend these if they were "efficiently conducted." An American teacher's views on our history, said Mr. Werner, were naturally distorted and he did not make for the uplifting of Canada.

James McEwing of Drayton insisted that all schools should be under the control of the state. "We are careless in Canada," he said, "in letting foreigners know that this is a British country." Why, he asked, should the recommendation of the advisory council a couple of years ago in this regard have been ignored by the Legislature and no explanation made?

"Our population," said Mr. Lumby, in his paper, "was being recruited from every race of Europe and some of Asia. We could not check the tide if we would, the most powerful weapon for assimilating these heterogeneous elements was our system of national schools.

In the rural sections of the Northwest good work had been done in Canadianizing English-speaking immigrants, but in the cities there was a grave danger where the foreign element was large. It was common to find men who had long ago qualified for naturalization, still quite ignorant of the language spoken or written of the country to which they had become bound.

In hard-fought political campaigns, he said, foreigners who had acquired a mastery over their own people by acting as interpreters, often were avowedly in the market offering to deliver their constituencies' votes to the highest bidder.

Night schools for foreigners had been found to work well. Some of the students who had been illiterate at the beginning, even in their own language, were able by the end of the winter session, to read intelligently the whole of the second book and had attained some proficiency in writing and composition. The Canadianizing of their children would never be done by their home surroundings.

NEW SHIPPING REGULATIONS

Washington, April 10.—The Inter-State Commerce Commission yesterday laid down the principles which are to govern under the existing Inter-State Commerce Act as follows:

That a shipment by water from one point to another in the territory of the United States is coastwise business; that shipments by water from a port of the United States to a port of any foreign country, even though adjacent, is export business.

BLUE RUIN KNIGHT SHOULDERS BLAME

Ottawa, April 10.—In a letter to the citizens, Sir Richard Cartwright, Liberal leader in the Senate, denies that Sir Wilfrid Laurier instigated the action of the Liberal majority in the Senate in practically killing three important measures of the Borden Government. He stigmatizes the charge as unjust, and asserts that Sir Wilfrid did not attempt to influence the Senate in the action taken.

Doctors Condemn Oily Liniments

The Public are Warned to Be Careful of These Strong-Smelling Oily Liniments Containing Harmful Acids, Ammonia, Etc.

Many people have clung to the old-fashioned idea that a thick, greasy liniment is the best kind. Doctors say not—and they know.

Recently a number of these white, oily liniments were analyzed, and they were found to contain an enormously high percentage of harmful acids, and such irritating chemicals as ammonia, etc. For the moment they may cause a warm sensation when first applied, but their continued use never cures rheumatism, and only deteriorates the skin, sets up inflammation and causes endless trouble.

When a doctor warns you to quit using a white, oily liniment—do so. He knows that a thick liniment can't penetrate, can't sink through the pores and reach the seat of the pain.

When asked his opinion a few days ago, Dr. Roberts stated that he considered a strong, penetrating, pain-subduing liniment such as "Nerviline," to be superior to any of the white, ammonia liniments. In his twenty-five years of practice he had witnessed cases of rheumatism, sciatica, and lumbago that simply would not respond to ordinary treatment—but Nerviline cured them. The same physician also spoke of the great advantages of keeping a preparation like Nerviline in the house always, because of cramps, diarrhoea, stomach disorders, earache, toothache, headache, and such minor ailments. Nerviline is a first-class cure. There is scarcely an ache or a pain, internal or external, that Nerviline won't cure. In thousands of homes no other pain-relieving medicine is used. Fifty years' continued success and the endorsement of the profession are proof that Nerviline is the liniment for the home.

CORNS CURED IN 24 HOURS

You can painlessly remove any corn, either hard, soft, or bleeding, by applying Putnam's Corn Extractor. It never burns, leaves no scar, contains no acids; is harmless, because composed only of healing gums and balms. Fifty years in use. Cure guaranteed. Sold by all druggists, 25c bottles. Refuse substitutes.

PUTNAM'S PAINLESS CORN EXTRACTOR

The Daily Review

WEDNESDAY, APRIL 10, 1912.

UNION LABEL

THE IMMIGRATION QUESTION

The report on Canadian immigration prepared by Arthur Hawkes has been presented, and the British-born leader is now finished with his commissionary duties. What the report contains, in the way of recommendations, is not divulged. It is to be hoped that some changes are recommended that will provide a much stricter examination of immigrants than has seemingly been in force. The statement was made by hospital authorities at a meeting in Toronto a few days ago that fifty per cent of the cases in the free hospitals were of recently arrived immigrants. They have in many cases become a charge on the charities of the country, and instead of being an addition to the productive force of the community, much money would have been saved if they had been stopped at the port of entry.

The immigration question is one of the most important that Canada has to face. On the quality of the new-comers populating the vacant acres of the west, and crowding into the industrial centres of Ontario, depends to a large extent the standard of life which will obtain twenty-five years hence. Canada has been fortunate so far in getting mostly Anglo-Saxon stock, though some of it has been rather deficient in typical Anglo-Saxon quality. The South-Eastern Europeans—the Hungarians, the Bulgarians, the Poles, Roumanians, etc.—have been going to the United States, leaving to Canada the North-Easterners, who are comparatively a much superior class.

But even North-Eastern Europe on the whole does not contibute citizens who measure up to the average of Canadian-born citizens.

Many of them are diseased, and in such general condition that the severe Canadian climate puts them on their backs, at the public expense. It would pay Canada to set aside much of the sentiment that has been governing immigration; much of the haste to grow big in a hurry, and religiously select its future citizens with a view to maintaining an exceptionally high class citizenship. We in Canada now would be just as well off—7,000,000 people in a country of such vast resources—as 12,000,000 of a lower order. Vast numbers give fortunes to a few, but the average man faces just that much more competition and trouble. The immigration to Canada is the source of much of our present prosperity, and there is no likelihood of checking it materially, even if the immigration regulations were made much stricter. What is for our own good, and the future welfare of this young country, is a system of selecting immigrants on the other side of the Atlantic which will secure us only those whom we want, and and the imposition of such restrictions as will keep out those who are undesirable.

CANADA IS HELPED

Canada seems likely to benefit materially by the industrial unsettlement in Britain. The Lloyd-George system of taxation is driving capital out of Britain to the colonies, and particularly to Canada, which probably is without an equal in the world, at the present time as a field for investiment. The coal strike revealing the dangers of syndicalism in all the lurid light of a great industrial tie-up, was the sign for many financial forebodings. One wealthy manufacturer has announced his intention to transferring all his surplus from time to time to Canada, and he says that there are scores and hundreds preparing to do likewise. The industrial disturbances in the United Kingdom seem likely to increase even more rapidly than in the past five years. Where the uprising of democracy, or as in this case it may be more properly termed, the labor union element, will end, it is possible to discern. There is a feeling in Britain among the more conservative people that the next twenty years will bring about such drastic changes, such social revolutions, such overturnings and re-establishments, that the present balance between capital and labor will entirely disappear. Industrial unrest pervades most of the world. prosperity producing no less than poverty. Canada has been comparatively free from big strikes so far, but as its industries get down to a finer basis, a more settled condition, we may not always live as free from troubles of a socialistic nature as in the past.

NOTE AND COMMENT

To forestall the observation on the part of our contems, it is here stated that winter is lingering in the lap of Spring. Oh, shocking!

People talk about the delay in getting things through the Privy Council. No less than fifty cases from Canada are down for hearing this summer.

There is nothing like success to set a man up in the public eye. "Amundsen" is the popular name for babies, motor cars, town sites, cigars and even soda water fountains. Wait until Scott arrives and we will have another rush of this sort of thing.

The Edmonton school board passed a resolution excluding reporters from attending a special meeting of the board but permitting citizens to remain. The pressmen availed themselves of their rights as citizens and remained until the proceedings closed.

WIFE OF THE P.M. TALKS TO WOMEN

Tells What Dodd's Kidney Pills Did for Her.

She Suffered for Two Years and Found a Cure for all Her Troubles in a Single Box.

Lower Caraquet, Gloucester, N.B., April 9. (Special.)—Mrs. Jos. O. Chiasson, wife of the police magistrate here, who for two years has been practically an invalid, is again in the best of health, and she is telling her friends how quick and complete was her cure when she took Dodd's Kidney Pills.

"My illness," Mrs. Chiasson says, "was caused by a strain and for two years I was a sufferer. My back ached; I was always tired and nervous, there were dark circles under my eyes and after sleeping I had a bitter taste in my mouth.

"I had a pressure and sharp pain on the top of my head. I was always thirsty and my skin had a harsh, dry feeling. I was often dizzy, I perspired easily and my perspiration had an unpleasant odor.

"Almost from the first dose Dodd's Kidney Pills helped me and by the time I had finished the first box I was a well woman."

Mr. Chiasson's symptoms showed that the trouble was with her kidneys. That's why Dodd's Kidney Pills cured her so quickly.

Conference to Foil Counterfeiters.

Washington, April 10.—The United States will call an international convention of the world's expert paper money makers to meet at Washington to consider means to circumvent counterfeiting and perfect mechanical devices. June 15 is the tentative date.

At the request of Secretary MacVeagh, Secretary Knox will invite all nations to participate. Russia, Japan Germany, Sweden and France are especially interested.

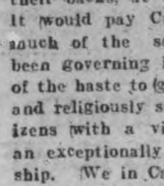

Wood's Phosphodine, *The Great English Remedy.* Tones and invigorates the whole nervous system, makes new Blood in old Veins. *Cures Nervous Debility, Mental and Brain Worry, Despondency, Sexual Weakness, Emissions, Spermatorrhœa, and Effects of Abuse or Excesses.* Price $1 per box, six for $5. One will please, six will cure. Sold by all druggists or mailed in plain pkg. on receipt of price. *New pamphlet mailed free.* The Wood Medicine Co. (formerly Windsor) Toronto, Ont.

"Was Fading Away"

A Young Woman—Scarcely Thirty—Seemed to Be Dying on Her Feet.

Dr. Hamilton's Pills Cured

"I think it should be the duty of the schools to teach children how to keep well," writes Miss Nannie E. Naydon, a well-known and highly esteemed resident of Bristol. "Ignorance of the laws of health and the use of improper remedies destroyed my vigor, and led me to the verge of invalidism. I was as a girl ruddy and strong. Nothing seemed to affect me until I was about thirty. Then gas began to form in the stomach. I suffered with bloating and a general failure in strength set in. If I went upstairs my breath hurt. My system was very irregular, and until I grew pretty bad I didn't pay much heed to my condition. Then I got blue, worried all the time, wakened in the night, and couldn't get to sleep again. None of the medicine I took helped me. One day I was reading of a very interesting case like mine cured by Dr. Hamilton's Pills. I took the same treatment. It was just right—didn't physic me to death, but took hold of the weak, sick parts of my system, and set things right. It seems as if Dr. Hamilton's Pills have made me young again, and all my color, spirits, vigor, and health of former days have returned to stay."

Every girl and woman should use Dr. Hamilton's Pills regularly. They help a woman in many ways. Beware of the dealer who asks you to take an inferior pill on which his profit is larger than on Dr. Hamilton's. Sold in yellow boxes, 25c per box, all dealers, or The Catarrhozone, Co., Kingston, Ont.

CORNS CURED IN 24 HOURS

You can painlessly remove any corn, either hard, soft, or bleeding, by applying Putnam's Corn Extractor. It never burns, leaves no scar, contains no acids; is harmless, because composed only of healing gums and balms. Fifty years in use. Cure guaranteed. Sold by all druggists, 25c bottles. Refuse substitutes.

PUTNAM'S PAINLESS CORN EXTRACTOR

THE MARKETS.

Livarpool Wheat Futures Close Higher, Chicago Exchange Closed—Live Stock—Latest Quotations.

er, May (new) advanced ⅛c. Later Minneapolis showed some strength, and an advance followed. The bull crowd waited until almost the close, and then succeeded in shooting prices up ⅛c for May and ⅜c for July, but it was stiff work. May oats advanced ⅛c, and July ⅜c, while flax was fractionally lower.

Liverpool wheat closed ¼d to ½d higher, and corn ½d higher to ⅛d lower. Paris wheat unchanged to 1⅛c higher. Berlin ¾c higher. Budapest ¾c higher.

The Chicago Board of Trade was closed to-day (election day).

Winnipeg Options.

	Op.	High.	Low.	Close.	Close.
Wheat—					
May, old ..	102⅝	102¾	102¼	102⅜s	102¼
do. new ..	102¼	102⅝	102⅛	102⅝b	102⅛
July	103⅛	103⅝	103⅛	103⅝b	103¼
Oats—				To-day.	Yester-
May				49¾b	49⅝
July				46⅞b	46⅝

Toronto Grain Market.

Wheat, fall, bushel	$0 96 to	$0 97
Wheat, goose, bushel	0 93	....
Rye, bushel	3 10	....
Oats, bushel	0 50	0 52
Barley, bushel	0 89	0 90
Barley, for feed	0 65	0 75
Peas, bushel	1 15	1 20
Buckwheat, bushel	0 63	0 65

Toronto Dairy Market.

Butter, creamery, lb. rolls.	0 37	0 38
Butter, creamery, solids ...	0 35	....
Butter, separator, dairy, lb.	0 34	0 35
Butter, store lots	0 31	0 33
Cheese, new, lb	0 16½	0 17
Honeycombs, dozen	2 50	3 00
Honey, extracted, lb	0 13	....
Eggs, new-laid	0 24	0 25

Montreal Grain and Produce.

MONTREAL, April 9.—There was an increased demand from foreign buyers for all grades of Manitoba spring wheat, and, as cables were strong, with prices 1½d to 3d higher, a fair amount of business was done. No. 2 northern was sold to London at 41s 9d, and No. 3 at 40s 6d for nearby shipment. A feature of the local market is the demand from Ontario points for oats, and sales of a number of cars were made. An easier feeling has developed in the butter market, and dealers who paid 35½c at Cowansville Saturday were offering it on spot to-day at 34½c. Eggs fairly active and steady.

Corn—American No. 2 yellow, 86c.

Oats—Canadian western, No. 2, 52½c to 53c; Canadian western, No. 3, 50c; extra No. 1 feed, 51c; No. 2 local white, 50c; No. 3 local white, 49c; No. 4 local white, 48c.

Barley—Manitoba feed, 63c; malting, $1.05 to $1.10.

Buckwheat—No. 2, 72c to 73c.

Flour—Man. spring wheat patents, firsts, $5.70; seconds, $5.20; strong bakers, $5; winter patents, choice, $5.10 to $5.35; straight rollers, $4.65 to $4.75; straight rollers, $2.10 to $2.25.

Rolled oats—Barrels, $5.35; bag of 90 lbs., $2.55.

Millfeed—Bran, $25; shorts, $27; middlings, $29; mouillie, $30 to $34.

Hay, No. 2, per ton, car lots, $14.50 to $15.

Cheese—Finest westerns, 15¼c to 15⅛c; finest easterns, 14½c to 15c.

Butter—Choicest creamery, 35½c to 36c; seconds, 34½c to 35c.

Eggs—Fresh, 25c to 27c per doz.

Potatoes—Per bag, car lots, $1.70.

Hogs—Dressed, abattoir killed, 12¼c to 12½c.

Pork—Heavy Canada short mess, bbls., 35 to 45 pieces, $22.50; Canada short cut back, bbls., 45 to 55 pieces, $22.

Lard—Compound, tierces, 375 lbs., 8¼c; wood pails, 20 lbs., net, 8⅝c; pure, tierces, 375 lbs., 11¾c; pure, wood pails, 20 lbs. net, 12¼c.

Beef—Plate, bbls., 200 lbs., $14.50; Plate, tierces, 300 lbs., $21.50.

Liverpool Grain Prices.

LIVERPOOL, April 9.—Closing—Wheat—Firm; No. 2 Manitoba red western winter, 8s 3½d. Futures steady; May 7s 11d, July 7s 8¾d, Oct. 7s 4⅞d.

Corn—Spot firm; new, 6s 5d; old, 6s 11d; new, kiln dried, 6s 8d. Futures dull; May 6s 7⅝d, Sept. 5s 3¼d.

Flour—Winter patents, 29s 6d.

Hops—In London (Pacific Coast), £9 15s to £10 15s.

Buffalo Grain Market.

BUFFALO, April 9.—Spring wheat, nothing doing; winter wheat firm.

Corn—Steady; No. 3 yellow, 81¼c on track, thru-billed.

Oats—Firm.

Duluth Grain Market.

DULUTH, April 9.—Wheat—No. 1 hard, $1.09¾; No. 1 northern, $1.08¾; No. 2 northern, $1.06¾; May, $1.07⅝ asked; July, $1.07⅞ to $1.08.

CATTLE MARKETS.

Toronto Live Stock.

TORONTO, April 9.—The railways reported 39 carloads of live stock at the City Market, comprising 725 cattle, 514 hogs, 68 sheep and 459 calves.

Butchers.

A few cattle, weighing 1000 to 1180 lbs., sold at $7 to $7.25; loads of good, $6.60 to $6.90; medium, $6 to $6.50; common, $5.25 to $5.90; cows, $2.75 to $5.60; bulls, $4.50 to $6.

Milkers and Springers.

The bulk of the milkers and springers were sold by Dunn & Levack, and, as will be seen in the report of their sales, they sold 11 milkers, that averaged $62 each, and two more at $55. The sales would range from $40 to $65, and we heard of one solitary cow at $80, but she was of extra size and milking qualities.

Veal Calves.

There were 459 calves on sale. In this number were many "bobs" and inferior quality calves. Bobs sold at $2.75 to $3.75 to $8, while an odd extra quality, new, milk-fed brought $8.50 to $9.

Sheep and Lambs.

Wesley Dunn reported sheep and lambs as follows: Sheep, ewes, $5.25 to $6; rams, $4 to $5; yearling lambs, $7 to $9 per cwt.; spring lambs at $4 to $8 each.

Hogs.

There were 357 hogs reported on sale. There were some hogs sold at $8.10 f.o.b. cars at country points, and $8.45 for selects, fed and watered at the market. We know of several dealers that are paying $8.15, or at least offering that price, for hogs f.o.b. cars at country points, which means that the farmers are now once more getting $8 per cwt.

East Buffalo Cattle Market.

EAST BUFFALO, April 9.—Cattle—Receipts, 650; active and steady to strong.

Veals—Receipts, 700; slow and 50c lower, $5 to $9.25.

Hogs—Receipts, 8400; slow and 10c lower; heavy and mixed, $8.25 to $8.30; yorkers, $7.60 to $8.30; pigs, $8.10 to $8.40; roughs, $7.25 to $7.30; stags, $5 to $6.25; slow; sheep 10c to 25c lower.

Sheep and Lambs—Receipts, 9800; slow; sheep 10c to 25c lower; lambs 30c to 35c lower; lambs, $6.50 to $8.50; a few, $8.55; yearlings, $7 to $7.50; wethers, $6.25 to $6.50; ewes, $5.85 to $6.15; sheep, mixed, $3 to $6.25; clipped lambs, $7 to $7.25; a few, $7.50; clipped wethers, $5.50 to $5.75.

PILES CURED IN 6 TO 14 DAYS

Your druggist will refund money if PAZO OINTMENT fails to cure any case of Itching, Blind, Bleeding or Protruding Piles in 6 to 14 days, 50c.

Wanted

WANTED

POSITION WANTED BY YOUNG LADY AS Stenographer. Apply Box K, Review Office. d85-6t

WANTED

AT ONCE, A GIRL TO WASH SILVER AND make toast. Apply at Oriental Hotel. d83 3d

WANTED TO RENT

HOUSE WITH SEVEN OR EIGHT FAIRLY large rooms, in good locality. Address answers to Box 8 Review Office. d84-2t

WANTED

DINING ROOM GIRL. APPLY AT GRAND Hotel. d83-3t

WANTED

AN EXPERIENCED GENERAL SERVANT by 1st. of May. Apply at Review for addres.

WANTED

TWO GIRLS FOR REVIEW BINDERY. Apply at once to Mr. D. Moore. 3d

For Sale or To Rent

FOR SALE

1 M. G. MURRAY ROAD CART; 1 BORLAND BIKE—For sale cheap for cash. Apply to Jim Akey's Livery. tf

HOUSE FOR SALE

ONE AND HALF STOREY BRICK HOUSE in west end of city, on car line; 8 rooms. Apply—65 McDonnel Street. 1m

FOR SALE—$3000—FOR SALE

FOR SALE AT THE PRICE OF $3,000—THAT Eligible Residence, No. 147 Hunter St., East. Brick, steam heated, modern conveniences, seven bedrooms, fixed basins and taps in bed rooms, billiard room in basement. Ten minutes walk from post office. Apply to Mr. E. A. Peck, Peterborough

FOR SALE

Will sell at a bargain, or exchange for Western property, Saskatoon real estate preferred, that up-to-date and modern Dwelling being No. 206 Margaret Avenue., Peterboro'. Address — W. H. G. Armstrong, P. O. Box 1532, Saskatoon, Sask.

FOR SALE

BRICK HOUSE, almost new, centrally located, on car line, nine rooms. Third floor finished with three rooms and heating register—Hot air sunshine furnace; gas connections; electrice light and phone; hardwood floors; pleasant and cheerful situation. For sale at a bargain. Apply to Box "M" Review Office.

FOR SALE

Iron Pipes for water and steam Posts, Belting Pulleys, Shafting, Chains, Iron and Wood Pulleys, Steal Beams, Rails, Wire Fencing new and slightly used. Very cheap. Send for Catalogue, and state what you need.

The Imperial Waste & Metal Co.
7 Queen Street - MONTREAL

Snaps in Real Estate

No. 114 Hunter St., City—**Two Storey Brick Dwelling**, contains 8 rooms, 4 of which are bedrooms; summer kitchen, woodshed and large cellar; has all modern improvements including gas and electric light. This is a warm well built house on a lot 40x150, affording a good garden. Seven minutes walk from the Post Office. Possession May 1st. Price for quick sale. **$2,650**

No. 700 Concession Street—**Good Brick House**, 6 rooms, good cellar, garden and well finished. Possession 1st of May. Price if sold before May 1st. **$1,150**

No. .... Concession—**Large Frame House**, contains 8 rooms, 4 bedrooms, good cellar, high and dry lot 50x120. Price if sold before April 20th. **$1,750**

No. 514 Bolivar St.—**Two Storey Brick House**, built for a home, contains parlor, dining room, winter and summer kitchen; good cellar; all modern improvements except furnace. Five minutes walk from Electric Works. Possession May 1st. Price for quick sale. **$2,600**

For full particulars or inspection of any of the above named properties (Real Estate Snaps) may be obtained at—

J. T. O'CONNELL & Co's REAL ESTATE OFFICE
136, Hunter St., Peterborough.

A Suburban Home

Infinitely better than a City Home.

I OFFER
LARGE BRICK HOUSE
LARGE BARN AND STABLE
2 ORCHARDS, 2 WELLS
AND 15 ACRES LAND OVERLOOKING
C.G.E. WORKS, EASY TERMS.

Horse or auto owners should secure this desirable home.

T. HURLEY
Corner Stewart and Hunter Sts.

Medical

DR. E. V. FREDERICK

M.R.C.S. (Eng.) L.R.C.P. (London)—Surgery and Diseases of Women. 402 George Street. Hours 1.30-3.30—7-8.

DR. BUCHANAN

F.R.C.S., Edinb: M.R.C.S., Eng., L.R.C.P., Lon. Specialist Eye, Ear, Nose and Throat. Phone 519; 169 Charlotte St. Hours—9-11 a.m., 2-4 p.m. 7-8 p.m.

DR. E. A. HAMMOND

Late assistant Westminster Hospital, Brompton Hospital, National Heart Hospital, St. John's Skin Hospital, London, Eng. Also of Rotunda Maternity Hospital, Dublin.
Special—Diseases of Heart, Skin and Stomach
Office—543 Water Street
Bell Phones, Office 463—House 180

Osteopathy

DR. ASA G. WALMSLEY
Osteopathic Physician

Office over Canadian Bank of Commerce, Hunter Street entrance.
Office Hours—9 to 12 a.m., 2 to 5 p.m. Evenings by appointment.
Office—Phone 649. Residence—Phone 609.

Legal

G. N. GORDON

BARRISTER, SOLICITOR, NOTARY PUBLIC AND CONVEYANCER,
MONEY TO LOAN.
Offices upstairs, 1 door south of Madill's Drug Store, 397½ George Street. "Commissioner for New York State." Bell Phone 219, Machine Phone 100

D. O'CONNELL

BARRISTER, SOLICITOR AND NOTARY
Hunter Street, two doors west of Post Office,
DANIEL O'CONNELL

RUDDY & BURNHAM

Barristers, Solicitors, Notaries, etc
Office — No, 379 Water Street, Peterborough
Money to Loan
ROBT. RUDDY, K. C. J. H. BURNHAM, M.A.

A. E. DIXON

Barrister, Solicitor, etc.
Office corner Hunter and George Sts., Peterborough
Entrance next to W. Madill's Drug Store.

R. E. WOOD

BARRISTER, SOLICITOR, Etc. Office removed from Bank of Commerce Building to 435 George street, recently occupied by E B. Edwards. MONEY TO LOAN.

W. H. MOORE, K.C.

BARRISTER, SOLICITOR, in the Supreme Court etc. Office—Hunter Street, first stairs west of Post Office. Money to Loan.

HALL, HAYES & HALL

BARRISTERS, SOLICITORS and NOTARIES PUBLIC, Hunter Street. Peterborough, next the English Church. MONEY TO LOAN at the lowest rates of interest.
E. H. D. HALL, City Solicitor.
LOUIS M. HAYES, K. C. BASIL D. HALL

HALL, MEDD & DAVIDSON

(Successors to Stratton & Hall)
BARRISTERS, SOLICITORS, Etc, Peterborough Ont. Office—Corner of Hunter and Water Sts over Bank of Commerce.
R. R. HALL S. T MEDD W. S. DAVIDSON

PECK, KERR & McELDERRY

BARRISTERS SOLICITORS, NOTARIES
415 Water Street, Peterborough
Money to loan at lowest current rates of interest. Easy terms of repayment.
E. A. PECK F. D. KERR V. J. McELDERRY

Money

BENNET & GOODWILL

BARRISTERS, SOLICITORS, Etc., 375 Water St., Peterborough. Telephone No. 191.
Money at Current Rates
Upon Easy Terms
J. W. BENNET E. L. GOODWILL

MONEY TO LOAN

MORTGAGE LOANS
ON CITY AND FARM PROPERTY
at lowest current rates
PECK, KERR & McELDERRY
415 Water St. Peterborough

Money to Loan

at lowest current rates
—on—
FARM, TOWN OR VILLAGE PROPERTY
ON EASIEST TERMS OF REPAYMENT
HALL, MEDD & DAVIDSON
Successors to Stratton & Hall
BARRISTERS. Office—corner of Hunter and Water Streets over Bank of Commerce.

DOMINION CHINESE CAFE

Modern and up-to-date dining rooms also private dining tables. Drop in and try our special Chinese Dishes—nothing but the best of steaks and chops used. We guarantee the best of satisfaction to strangers and all our patrons.

328 GEORGE STREET
OPEN FROM 7 A.M. TO 2 A.M. Tom Him, Manager

CANADIAN PACIFIC

HOMESEEKERS' EXCURSIONS

APRIL 16 and 30
and every Second Tuesday until SEPT. 17 inclusive
WINNIPEG and RETURN, $34.00
EDMONTON and RETURN, $42.00
Proportionate rates to other points.
Return limit 60 days.
Through Tourist Sleeping Cars to Edmonton via Saskatoon, also Winnipeg and Calgary via Main Line.
Ask nearest C. P. R. Agent for Homeseekers' Pamphlet

SETTLERS' TRAINS
—TO—
WESTERN CANADA
Will leave TORONTO
10.20 p.m. EACH TUESDAY During APRIL
W. McILROY, Agent

GRAND TRUNK RAILWAY SYSTEM

Canada's Double Track Line

Homeseekers' and Settlers' Excursions
—TO—
WESTERN CANADA
via Chicago
April 16th and 23rd and 30th
and every second Tuesday thereafter until Sept. 17th inclusive.

Special train will leave Toronto at 10:30 p.m. on above dates for Edmonton and points in Manitoba and Saskatchewan, via Chicago and St. Paul, carrying through coaches and Pullman Tourists Sleepers

NO CHANGE OF CARS

Full particulars from any Grand Trunk Agent, or C. R. McCutcheon, Alberta Government Agent, Palmer House Block, Toronto, Ont.

THE MOST POPULAR ROUTE TO
Montreal, Buffalo.
New York, Philadelphia,
Detroit, Chicago
is via Grand Trunk, the only DOUBLE TRACK ROUTE.

Steamship Tickets on sale via all lines.

For tickets and all information apply to City Ticket Office. Phone 259.
B. A. ROSE, City Agent.

Jas. J. Shadgett

Sign, carriage, auto and waggon

PAINTER

Buggy and waggon repairing promptly attended to.

Cor. Aylmer and Carlotte Streets
Peterborough, Ont.
Bell Phone 443

Toronto Savings and Loan Company

437 George Street, Peterborough

Paid Up Capital, - -	$1,000,000.00
Reserve Fund, - - -	$760,000.00
Total Assets, - - -	$3,580,549.41

Savings Department

3½% per annum paid Quarterly on deposits of One Dollar and upwards. Interest accrues from date of deposit to date of withdrawal.

All Savings Accounts are subject to cheque withdrawal.

Debenture Department

4% per annum allowed on sums of $100.00 and upwards.

Debentures issued in terms of from one to five years, with half-yearly coupons attached, representing interest at the above rate.

These Debentures are transferable by endorsement.

MONEY TO LOAN

W. G. MORROW.
Managing Director

D. L. & W SCRANTON COAL

THE BEST ON THE MARKET

Egg and Stove....	$7.50	ton
Chestnut	$7.75	"
No. 2 Nut......................	$6.50	"

Wm. SCOTT Co.
Phone No. 264 - - Both Phones

LUMBER

And builders' materials of all kinds—Shingles, Scantlings, Joist and Bill Stuff—Mouldings, Casings and Base and all kinds of finish. Boxes and Box Shooks.

ALF. McDONALD ESTATE
Point St. Charles Mills

THE DEMAND Is increasing enormously Can we tell you the Reason Why?
"A Trial Package will bring Enlightenment"
"SALADA"
CEYLON TEAS "ARE DELICIOUS TEAS"
BLACK, MIXED OR NATURAL GREEN
SEALED PACKAGES ONLY REFUSE SUBSTITUTES 01

Lady Betty Across the Water

By C. N. & A. M. WILLIAMSON

Copyright, 1906, by McClure, Phillips & Co.

One was a tall, thin, middle aged woman, with gray-brown hair pulled away from her forehead and done in a knob at the back of her head. Her skin was sunburned; she wore a black and white print frock, without so much as a ruffle or tuck, and her sleeves were rolled up over her sun-browned arms above the elbow; she had no real pretensions of being pretty, and yet, somehow, she was one of the nicest looking women I ever saw. She had the sort of expression in her eyes and in her smile you would like your mother to have, if you could have had your mother made to order exactly according to your own ideas.

On her right stood a very pretty girl with a dazzling white complexion, all the whiter for a gold powder of freckles, black eyes rather deep set, dimples and a quantity of curly, bright red hair wound in a crown of braids round her head. She was in print, too, but it was blue and very becoming.

On the tall woman's left was another girl, also pretty, though in a florid way, with great blue eyes, a full mouth and a mouse colored fringe down to her eyebrows. She was more elaborately dressed than the others, with a lot of coarse lace on her blouse and a pink skirt. But she hadn't the look of simple refinement which the first two had in spite of their plain clothes and rolled up sleeves. All three waved something excitedly. One had a huge kitchen spoon, another a book and the third a towel.

"Howdy, Cousin Jim!" cried the nice woman with the expression, as Mr. Brett stopped the car in front of the door. "We're mighty glad to see you again. This is the young Lady Bulkeley, isn't it? We're mighty glad to see her, too, and we're going to try to make her as happy as we can."

"I knew you would, Cousin Fanny, or I wouldn't have brought her to you," said Mr. Brett, jumping out and helping r down. "But she's Lady Betty."

"I thought that would be a little too familiar to begin with," said the dear woman, with a perfectly angelic smile and a pleasant American accent with rather more roll of the "r" than I'd heard in the east. "But you shall be called just what you like best, my dear."

"Shall I? Then I should like you to call me Betty," said I, shaking hands hard with Mr. Brett's Cousin Fanny, and my heart warming to her for her own sake as well as his. There was a good smell about her of linen dried on the grass and of freshly baked cake. I can never smell those smells, I know, without remembering her.

She smiled and pressed my hand. "Why, you are just like an American girl, my dear," she exclaimed. "Not a bit stiff and English, like we supposed you would be. We all thought we were going to be afraid of you, but I guess we won't, will we, Patty and Ide?"

I saw that I was expected to take this as an introduction. I smiled and

A man of fifty was coming toward the house.

bowed to the two girls, and when they put out their hands I put mine out too.

"I'm very happy to know you," said Patty, the pretty red haired one.

"How do you do?" inquired Ide, the one with the fringe.

I fancied that they must both be Mrs. Trowbridge's daughters, but she continued the ceremony of presentation by saying:

"Patty is Miss Pinkerton, and Ide is Miss Jay. They generally stay with Mr. Trowbridge and me pretty nearly all the year round. Patty takes music lessons in Arcona twice a week and keeps up her other studies, and Ide helps me look after the house and the milk. I should have hard work to get along without either one of them, it seems to me, and I expect I shall be feeling just the same way about you before you leave us. Here comes Mr. Trowbridge now. See, Cousin Jim, here comes your Cousin Hezekiah. He's been hiving a swarm of bees. That's why he's got that mosquito net veil around his hat. Something like your automobile one, Lady Betty."

A man of fifty or more, in white duck trousers and a bluish shirt with a turned down collar a little open at the neck, was coming toward the house from the direction of the beehive colony. He had on no coat—in fact, I think a gray linen thing hanging over a wooden rocking chair on the veranda must have been his. His battered straw hat, with the "mosquito net veil" which Mrs. Trowbridge had mentioned, was on the back of his head, and when he saw us he snatched it off and waved it as his wife had waved her spoon and Ide her towel. From a distance he looked just an ordinary farmer, but when he came near enough for me to make out his features I saw that he was very far from ordinary. He had a splendid head, the head of a statesman, and his face was clear and intellectual, with keen, kind eyes.

He shook hands, too, with me and Mr. Brett, but first he wiped some honey from his fingers on the side of his trousers. As he did it, it was a dignified and laudable act. There was no reason why he should have been glad to see me, a perfect stranger, but he seemed to be so honestly pleased that it warmed my heart, and made me feel already at home in the sweet, old, red brick farmhouse, which reminded me, in its soft colors, of a great bunch of wall flowers.

"I reckon we're going to be real good friends," said he. "If we'd known just how you was coming, Jim, I'd have liked to meet you and her little ladyship—the first ladyship we've had in these parts. You didn't give us any idea, though, and now I see why. But look here, mother, you might have had the front door open. I'm afraid the young lady from England will think we're mighty informal."

"I shouldn't wonder if that's just about what she'll like to think, father," said Mrs. Trowbridge, with her smile that was so motherly and friendly at the same time. "Miss Woodburn would have been over to see you if she could; she was just ready to jump for joy when Patty ran across to tell her you were coming, but Mis' Randal is pretty sick, and Sally felt she couldn't leave her yet awhile. So she sent you her love, and she'll be along the minute she can git away."

Just for an instant it struck me as odd to hear this simple farm woman in her straight print calmly calling my charming, dainty friend "Sally," as if there could be no shadow of doubt in any one's mind of their perfect social equality. But in another second I could have boxed my own ears for my denseness and snobbish stupidity. Already—even in these few minutes—I was beginning faintly to understand some of the "points" at which Mr. Brett had hinted.

"Maybe you'd like to go and have a look at your room," went on Mrs. Trowbridge. "Patty and Ide have picked you some flowers, and I hope you'll find everything right."

To be continued

CARTER'S LITTLE LIVER PILLS.
CURE
Sick Headache and relieve all the troubles incident to a bilious state of the system, such as Dizziness, Nausea, Drowsiness, Distress after eating, Pain in the Side, &c. While their most remarkable success has been shown in curing
SICK
Headache, yet Carter's Little Liver Pills are equally valuable in Constipation, curing and preventing this annoying complaint, while they also correct all disorders of the stomach, stimulate the liver and regulate the bowels. Even if they only cured
HEAD
Ache they would be almost priceless to those who suffer from this distressing complaint; but fortunately their goodness does not end here, and those who once try them will find these little pills valuable in so many ways that they will not be willing to do without them. But after all sick head
ACHE
Is the bane of so many lives that here is where we make our great boast. Our pills cure it while others do not.
Carter's Little Liver Pills are very small and very easy to take. One or two pills make a dose. They are strictly vegetable and do not gripe or purge, but by their gentle action please all who use them.
CARTER MEDICINE CO., NEW YORK.
Small Pill. Small Dose. Small Price.

Woman's World

Interesting Home Life of Mrs. Philander C. Knox.

Copyright by American Press Association.

MRS. PHILANDER C. KNOX.

By far the most interesting side of the life of a public man or woman is the domestic side, and probably there is no woman in Washington's official set who could stand closer scrutiny from this viewpoint than Mrs. Philander C. Knox, wife of the secretary of state.

Mrs. Knox is very domestic in her tastes, although she ably assists her husband in the social duties of his position. She has a special love of flowers, and the charming fancy is hers of always having her homes, both at Valley Forge, in Pennsylvania, and her charming house at the capital, adorned with violets arranged in cut glass bowls. When living at Valley Forge, Mrs. Knox takes a special interest in the flower garden and has much skill in raising plants. Many a delicacy finds its way to the White House table under her direction, for all the old fashioned accomplishments, like the making of pickles and preserves and jellies, are known to her.

Perhaps there are few women in public life who are better or more constant readers than Mrs. Knox. There is a conveniently arranged light at the head of her bed, and one of her fancies is for reading after she retires.

The residence of Secretary and Mrs. Knox is one of the best adapted to entertain on a large scale of any in Washington. It is situated on K street, one of the fashionable thoroughfares at the capital, and is of light buff brick, with white stone trimmings. Its generous entrance, wide windows and lofty appearance make it one of the most imposing residences in that part of the city. Every detail of the furnishing has been carefully thought out by its mistress from the rich lace stretched plainly over the great plate glass windows to the most minute furnishings. Everything is suggestive of elegance and good taste.

The Family Bulletin Board.

In a large family where the members go out a great deal a family bulletin board is a convenience. It may be of a sheet of celluloid, a small blackboard or a large slate with pencil attached and should be hung in a part of the house where all the members of the family pass at some time of the day. The dining room or the front hall would be a good place to hang it.

On the bulletin board the family post notices of regular interest which they have forgotten to impart at breakfast or dinner. One day's substance ran like this:

"Had a letter from Mary Smith. She wants Tom to send her the address of that antique dealer where he bought the blue pitcher. Sue."

"Won't be home to dinner tonight. Tom."

"Don't forget the church supper Friday. There'll be no supper at home. Mother."

"Has any one seen my tennis racket? Jean."

"Mrs. Henderson phoned; wants mother to call her up as soon as she comes in. Jean."

And so it goes. Messages, callers, telephone calls, neighborhood news, engagements, lost and found articles, are tabulated here for the benefit of all. The result is a surprising lessening of household friction. Occasionally some one pastes up a squib or joke or bit of verse which the rest of the family will enjoy. Even the cook and housemaid use the bulletin board and like the convenience of it. The board may be washed whenever necessary.

SANOL
The new discovery will positively remove Gall Stones, Kidney Stones, Gravel in the Bladder, and will effect a complete Cure. It will dissolve and remove stones without pain, and there is no necessity for an operation in the future, as Sanol will cure in every case no matter how long standing the disease may be.
SANOL will be found particularly valuable in old cases of Kidney and Bladder diseases.
SANOL is a preparation of herbs and herb extracts, and contains no poisonous ingredients. It's use, therefore, cannot possibly harm either the stomach or intestines.
Sanol per bottle $1.50
Get it from McDERMID & JURY, Druggists, Peterborough, or direct from The Sanol Manufacturing Co., Winnipeg, Man.
A copy of Sanol BOOKLET FREE

PILES CURED
Writing from Poplar, B.C., Mrs. C. Hanson, proprietress of the Commercial Hotel, says: "I suffered for years with bleeding piles. The pain was so bad at times that I could hardly walk, and ordinary remedies seemed utterly unable to give me any ease. Finally I decided to undergo an operation, and went to the Sacred Heart Hospital in Spokane. There they performed an operation. For a time I was certainly better, but within twelve months the piles became as painful as ever. I tried liniments, hot poultices, various 'pile cures,' and indeed everything I could think would be likely to do any good, but still I continued to suffer, and the shooting, burning, stinging pains, the dull, aching, 'worn-out' feeling that the disease causes continued as bad as ever.
"One day I read about Zam-Buk and thought I would try it. The first one or two boxes gave me more ease than anything else I had tried, so I went on with the treatment. In a short time I began to feel altogether different and better. Well, I went on using Zam-Buk, and by the time I had used six boxes I was delighted to find myself entirely cured. That was three years ago, and there has been no return of the trouble."
Zam-Buk is a sure cure for piles, eczema, ulcers, abscesses, eruptions, chapped hands, varicose sores, burns, scalds, bruises, inflamed patches, and all skin injuries and diseases. - Druggists and stores everywhere, 50c. box, or Zam-Buk Co., Toronto, for price.
Zam-Buk

Settlement Fails.

Hoquiam, Wash., April 9.—The strike of 1,800 millworkers on Gray's Harbor, which the mill owners hoped would collapse upon the offer of an increase of wages to $2.25 a day, became more serious when an effort was made to resume work yesterday. The men demand $2.50.

Cook's Cotton Root Compound.
The great Uterine Tonic, and only safe effectual Monthly Regulator on which women can depend. Sold in three degrees of strength—No. 1, $1; No. 2, 10 degrees stronger, $3; No. 3, for special cases, $5 per box. Sold by all druggists, or sent prepaid on receipt of price. Free pamphlet. Address: THE COOK MEDICINE CO., TORONTO, ONT. (formerly Windsor)

Get . . . the Latest
We supply the correct things in
WEDDING INVITATIONS
MENUS
PROGRAMMES
ANNOUNCEMENTS
CALLING CARDS
And PERSONAL STATIONERY
The newest and latest types papers and extremely good work.
Review Printing Co
PETERBOROUGH

Trouble Brewing In Quebec.

Montreal, April 9.—There appears to be a storm brewing on the political horizon of this province and there may be a cloudburst at almost any moment. There are rumors of scandals afloat and they will not down. In fact the statement was made yesterday that Sir F. Langelier, the Lieutenant-Governor of the province, will refuse a dissolution unless something is done to relieve the public mind.

Rumors of dissension in the Cabinet are rife and it is said that the old feud between Sir Lomer Gouin and Hon. G. N. Parent has broken out afresh.

Will Hang for Shooting Policeman.

Ottawa, April 10.—Word reached the officers of the Royal Northwest Mounted Police yesterday that Fritz Eberts, a German, will hang on June 1 for the murder of E. George Wilmott, at Frank, Alberta.

Wilmott and two or three other members of the mounted police were patrolling at or near Frank, and came across men who had been committing robbery. In the fight that followed Wilmott met his death.

C.P.R. Fireman Fatally Burned.

North Bay, Ont., April 10.—Sidney Aldrich, a young C.P.R. fireman, was fatally burned Monday night. A boiler tube burst, blowing steam back through the firebox, carrying live coals with it. Aldrich was caught in the rush of fire.

Ran Out of Goods.

Brockville, April 9.—The police have located John W. Hendry of Toronto, who has been soliciting orders here for a carpet cleaning preparation which was nothing more than sand and coal oil. When brought before the magistrate he explained how he had run shy of the genuine material and had used the sand and the oil to complete his orders. His story was accepted and he was allowed to go.

Saved From Burning House.

Niagara Falls, Ont., April 9.—An overheated stove caused a fire that destroyed the home of George Aseltin, from which the occupants escaped in night attire. A falling chimney injured Assistant Chief Diddemus. The loss is about $8,000.

French Rout Tribesmen.

Rabat, Morocco, April 9.—A French column, under command of Gen. Ditte, has routed a large force of rebel tribesmen near Machel. The engagement lasted thirteen hours, and the fighting was severe.

DALTON'S COFFEE Never sold in Bulk
No Chicory
It is almost impossible to get bulk Coffee without Chicory. You cannot detect the difference in ordinary Coffee but if you once try
Dalton's French Drip Coffee
you will know one of the reasons why it is so different. 19
Dalton's French Drip Coffee contains no Chicory—no chaff or harsh outer shell. It is pure Coffee of the highest grade.
Special Introductory Offer. Dalton's French Drip Coffee is packed in Mild and Strong Blends, 13c, 25c and 50c tins.
Buy two 50c tins from your Grocer and he will give you a Dalton French Drip Coffee Pot (worth $1.30) free.
If your Grocer will not supply you send $1.00 and we will send carriage collect.
DALTON BROS., TORONTO.

Ladies' Fancy Dresses and Costumes Are Our Specialty.
We clean, press, alter and repair al outer garments worn by ladies and gentlemen, also furs and sleigh robes, chintz curtains, &c.
2 STORES { 173 Simcoe Street / 204 Charlotte Street
Phone 669. 575. Machine 378

W.B. NUFORM CORSETS

The best popular-priced Corset made.
Every figure can be becomingly corseted in one of the many attractive W. B. Nuform models. They present the figure in graceful lines and erect poise, effecting a decided improvement.
Made of service-giving fabrics—daintily finished and perfect in fit.
Price $1.00 upwards to $5.00 per pair.
Sold at all stores, everywhere.
WEINGARTEN BROS., Makers, 34th St. and Broadway, N. Y.

Newcombe Pianos
Comparison with other Pianos only serves to emphasize the quality that makes the NEWCOMBE
Distinctive and Pre-eminent
NEWCOMBE PIANOS Never Suffer by Comparison
LET US SHOW YOU our exclusive method of construction, which is the foundation of that pure quality of tone always found in the NEWCOMBE

You are cordially invited to visit our Warerooms and examine our stock
TAYLOR & WOOD
Dealers in Pianos and Real Estate
390 WATER STREET, PETERBOROUGH

LENS GRINDING

We have just recently installed another Automatic Lens Grinding Machine. With this machine we have now the most complete retail lens grinding plant in Ontario. We are now in a position to grind 200 lenses every day. In case of an accident (if you didn't buy your lenses from us) bring the broken pieces to us and we can duplicate the lense on the shortest possible notice. It makes no difference what kind or what strength of a lense or where you bought them we can duplicate them in a very short time and we guarantee perfect results.

We carry the largest up-to-date Optical stock in the city. If you compare our prices you will find that they are the same as charged by Eaton and other Optical houses in Toronto. Our prices are governed by Toronto prices. In case you need new lenses (providing you have used them before) or if you are suffering from eye strain or headaches, kindly give us a call. We will guarantee to give perfect results.

CONSULTATION FREE.

A. A. FOWLER, Phm. B.
EYESIGHT SPECIALIST
WITH
NUGENT DRUG Co.
386, George St. Peterborough
Directly opposite Cressman's Stores.

TENDERS

FOR IMPROVEMENTS AND ADDITIONS TO POLICE STATION

Will be received up to
April 20th, 1912
at 3 p.m., at the office of the secretary of the City Trust, for the additions and improvements to the police station.

Plans and specifications may be seen at the office of W. Blackwell, C.E., Water-st.

The lowest or any tender not necessarily accepted.

LANGLEY'S SIGNS

Are over all the world and always bring good biz. to the advertisers.
— TRY ONE —
384 WATER STREET
PETERBOROUGH.

MRS. M. J. BYRNE
Dealer in
Ladies' Furnishings
And Hair Work.
Ladies' Underwear, Children's Clothing and Ornamental Needlework and Stamping executed to order and kept in stock.

LADIES' HAIR DRESSING skilfully attended to. Ladies' hair dressed for balls, parties, entertainments and all public and private occasions.

Switches, Bangs, etc., always in stock and made to order fashionably

Combings of Hair done up in any desired style.

Masks, Wigs, etc., rented for carnivals, concerts, and all occasions.

424 George St. Phone 1350

PHOTOS AT LENDRUM'S

Before going West, drop in and be photographed.

Lendrum's Studio
Phone 626 170 Charlotte Street
Open Both Day and Evening

ADAMS' STORE FOR WOMEN

393 George St. 466 Phone

NEW SPRING STYLES IN
Ladies' Tailored Suits, Skirts, Misses and Children's Coats

All the smart Spring 1912 styles await your service at Adams' Store for Women. The new creations have the approval of the best dressers. Our prices are beyond competition, and suggest an early inspection. Special values in Suits at

$12.00, $15.00, $18.00, $22.50, $25.00

Children's and Misses' Spring Coats

We are showing some very smart styles in Children's and Misses' Spring Coats at special prices.

$3.50, $4.00, $5.00 up to $10.00

Harry Adams

LOCAL NEWS ITEMS

In the Sunday school room of the George street Methodist church this evening at 8 o'clock, Mr. Harold D. Robertson, B.A., of the Methodist College, Chentu, China, will address the Women's Missionary Society of that church at their annual thank offering meeting. The address will be of the missionaries' work in China, and of Mr Robertson's personal work and experience. Everybody is welcome.

The 57th Regiment Chapter of the Imperial Order of Daughters of the Empire will hold a special meeting Thursday afternoon in the recreation room of the armories. Members and prospective members are asked to attend, as business of importance to both will be dealt with.

The Ladies' Aid of St. Andrew's church will meet to sew in the church parlor on Thursday afternoon, April 11, at 2.30.

A sewing meeting will be held at the Children's Shelter to-morrow (Thursday) afternoon, at half-past two o'clock, when all ladies who can assist are kindly asked to be present.

The Conservatory of Music orchestra will attend an extra rehearsal to-night at eight o'clock, in preparation for the Redferne-Hollinshead concert at the Conservatory on April 19th. Mr. Leo Smith, "celloist," of Toronto, will assist at the concert.

Trains on the G.T.R. that have been running over the old route for the past few days on account of the flood at Lily Lake, commenced last night to travel over the usual route known as the Missing Link line. All damages caused by the floods have been repaired and the G.T.R. trains are running on schedule time.

We understand that Auctioneer J. H. Davidson has had very tempting inducements offered him to open up a business in Peterborough.—Cobourg Star.

Immigrants are coming to Canada in great numbers. Mr. Howson, immigrant officer, received eight from the Ascania and Virginian yesterday. Mr. Howson reports that prospects will be much better later, and the farmers can be easily supplied with farm labor.

The case Irwin vs. Stephens, is still being heard at the Assizes. At 2.45 p.m., there were still ten witnesses to be heard on the defence. The plaintiff's witnesses had all been heard.

"The Cross Goes Westward" is the title of the Easter Cantata to be given in Knox Church, Thursday Evening at 8 p.m., by the Mission Band. Admission only 10 cts. Don't miss it.

EASTER GIFTS

If you are thinking of giving a gift for Easter.
"See our Selection"
Fine Diamond Rings
the birthstone for April
Dainty Pearl and Gold Crosses
Amethyst and Pearl Necklaces
New Gold Bar Pins
Prices very reasonable.
WARNE BROS.
394 GEORGE STREET

RECOMMENDATIONS MADE IN PRESENTMENT OF GRAND JURY

When the report of the Grand Jury was read at 10 a.m. to-day, His Honor Judge Latchford took occasion to congratulate the jury on its thoroughness. He said that he had never seen a Grand Jury which had done its work more thoroughly, and he was pleased with the manner in which they had performed their duties.

In referring to the lights in the court room, which the judge was compelled to "dodge" to see the jury, he hoped that a change would be made before the next sitting.

The presentment was as follows:

Peterborough, April 10th, 1912.

To His Honor Judge Latchford, presiding at Spring Assizes, Peterborough, Ont.:

May it please your Lordship:

We, the members of the Grand Jury, desire to compliment the county on the small number of cases which will engage your attention. We are pleased to see that law and order is so well maintained in our community. It occurred to the Grand Jury while listening to your address that an improvement might be made in the lighting arrangement on the dias. As you addressed us you had to dodge backward and forward behind the brackets supporting the lamp in order to see our faces. We would suggest the advisability of raising these brackets of 10 or 12 inches to permit of an uninterruped view of the Grand or Petty Jury.

NEED MORE ROOM.

Our attention was drawn to the inadequate accommodation provided for members of the Bar, as outside of the cloak room, which is just large enough for the purpose, there is no accommodation except the public room opening off of it. We would recomment a larger private room for their accommodation. Upon examining the building we find some repairs necessary, and would recommend a new floor in that portion of the main hallway which has not been done, and would make a level floor throughout the different hallways, owing to the fact that a new floor has already been laid in some of these hallways, which are at the present moment the thickness of the new floor above the old one. The building generally requies the walls and ceilings re-decorated throughout.

IN THE JAIL.

There are 15 persons confined in the jail, two of these being weak-minded, and three making it their home on account of their old age or poverty. These unfortunate people we trust will find a home in a proper institution maintained for that purpose, at an early date. We would recommend that proper wash basins be provided in each corridor, which would be an improvement over the method now used for washing purposes. We recommend this on sanitary grounds. We recommend that some further provision be made to protect the staircase leading from the second story by erecting a lattice work or a partition having a door leading to the stairway. We found the building scrupulously clean. In event of the jail being used as a House of Refuge for any length of time, we would recommend two or three substantial sofas covered with imitation leather, for the use of the old people confined there. This would just apply to that part ocupied by them only.

We consider that some provision for ventilation should be arranged other than opening the windows in the corridors. This could be obtained by inserting a metal ventilator in the top of the window, a small corner of the glass being cut out to permit of the ventilator being inserted. This would draw off the hot, impure air, much more effectively than the opening of half the window, which in many cases would make too strong a draft.

THE HOSPITALS.

We next visited St. Joseph's Hospital, and found that 33 patients are being treated at the present time. Everything appears to be in good order. We would recommend to those who have the supervision of hospitals, the necessity of providing a ward for children, which could be commenced in a small way with six or eight beds. It would be a matter of convenience to the public if proper walks were constructed to the entrance of the building.

The House of Providence contains 57 old people who all appear healthy and clean. We were just a little puzzled to know whether nine beds in a room about 16 x 25 were too many to be conducive to general health.

We next visited the Nicholls Hospital, which at the present is treating 43 patients. We were able to contrast the equipment of this Hospital with St. Joseph's Hospital, and noticed the absence of an elevator for bringing patients up and down from one floor to another. In contrasting the equipment of the operating room and its relative position to the sterilizing room, we consider that the rooms are not arranged as convenient as they should be to obtain efficiency. This we trust will have the attention of the Hospital Board. We would recommend a ward for children in this Hospital, containing from six to eight beds. On visiting the third floor where the staff is quartered, and which usually contains from 20 to 25, we find that the fire escapes are inadequate to serve this number. The only outlet at the present time is a small balcony in the centre of the building having two ladders leading to the fire escape below. We would recommend additional outlets for this portion of the building. We found the building in good condition, and clean.

NEW PROTESTANT HOME.

We visited the new building which is just about completed, to replace the Protestant Home, and were delighted with its substantial character, and the splendid arrangement for light on the four sides of the building. We were disappointed however at not finding fan lights over the doors in the sleeping rooms, which we think is a mistake from ventilation standpoint. It is too early to comment on the building further as we do not know what provision has been made for fire escapes until after it has been completed.

All of which is respectfully submitted,

J. J. TURNER, JR.
Foreman.

POSTIES WANT HALF HOLIDAY

On Thursday During Months of July and August

The post-men of Peterboro are desirous of obtaining Thursday afternoon off duty, during the months of July and August. They have petitions, which are being signed by the citizens, and they will place these before Hon. Mr. Pelletier, Postmaster General at Ottawa, who will consider their request.

The people of this city are strongly in favor of the men receiving a half holiday, and are readily signing the petition. One post-man, whose route is in the centre of the city succeeded in obtaining over 400 citizens to sign the petition.

CASTORIA
For Infants and Children.
The Kind You Have Always Bought
Bears the Signature of Chas. H. Fletcher.

LAID TO REST

The funeral of the late Mrs. Jas. H. McCarrell took place to-day at two-thirty from the family residence Wolsley street, to Little Lake cemetery, a long cortege following the body to the grave. A very impressive service was conducted at the house by Rev. Isaac Couch of George street Methodist church, in which the deceased had always been a faithful worker. The office staff of the Quaker Oats Co., attended the funeral in a body, out of respect, to Mr. P. M. McCarrell, son of the deceased, who is a member of the Quaker Oats staff.

Don't forget the Concert in the Labor Hall, 435 George St, on Friday evening, April 12th. A good programme will be given. Admission 25c. 3d

Euchre Party and Dance

The Woodmen of the World will hold a euchre party and dance Friday evening, April 12. Refreshments. Fifty cents per couple. New Hall, over 381 1-2 George street. 2d

HOW'S THIS?

We offer One Hundred Dollars Reward for any case of Catarrh that cannot be cured by Hall's Catarrh Cure.

F. J. CHENEY & CO., Toledo, O.

We the undersigned, have known F. J. Cheney for the last 15 years, and believe him perfectly honorable in all business transactions and financially able to carry out any obligations made by his firm.

WALDING, KINNAN & MARVIN,
Wholesale Druggists, Toledo, O.

Hall's Catarrh Cure is taken internally, acting directly upon the blood and mucuous surfaces of the system Testimonials sent free. Price 75 cents per bottle. Sold by all Druggists.

Take Hall's Family Pills for constipation.

MILLINERY! MILLINERY

The new Peterborough Millinery Parlors are now open with a fashionable display of New Hats and Untrimmed Shapes for Spring and Summer wear. Up stairs in old T. A. S. Rooms, entrance 435 George St.

6d **MRS. W. B. ARMSTRONG**

MARRIED

ALEXANDER—PENTLAND — At St. John's church, Peterboro, on April 10th 1912, by the Rev. Canon Davidson, Agnes May, youngest daughter of the late J. R. Standly, Pentland, and Mrs. Pentland, to Charles Perry Alexander of Oak Orchard, son of the late Charles Alexander.

Homeseekers' and Settlers' Special Trains to Western Canada

Via Chicago and St. Paul, April 16th, 23rd, and 30th, and every second Tuesday thereafter until Sept. 17th, inclusive. Tickets will also be on sale on certain dates via Sarnia and Northern Navigation Company. Special train will leave Toronto 10.30 p.m., on above dates for Edmonton and points in Manitoba and Saskatchewan, stopping at all points on Grand Trunk Pacific Railway west of Winnipeg. Through coaches and Pullman Tourist Sleepers will be carried fully equipped with bedding and porter in charge. Berths may be secured in sleepers at a low rate. This is an exceptional opportunity for those wishing to take advantage of the remarkably low one-way Settlers' rates or round trip homeseekers' excursions through the American cities. No change of cars Secure tickets and berth reservations from any Grand Trunk Agent, or write A. E. Duff, District Passenger Agent, Union Station, Toronto. dtf

What the President Says:

THE President of a big concern doing an international business gives ten reasons "Why Some Fail," and starts out with this one:

"A salesman may fail if he is slovenly in dress and habits, because this leads other men to suspect that he is not prosperous and does not represent a first-class concern."

Semi-ready Clothes are tailored so that they do not grow slovenly with wear. The inside construction is true tailoring—the garment holds its shape.

The same price everywhere.
$15 to $35

Semi-ready
It's printed in the pocket by the makers.

The CRESSMAN Company Limited Peterborough, Ont.

OBITUARY

Colin Wood

The friends of Mr. and Mrs. Edwin George Wood will extend to them their sincerest sympathy in the loss of their infant child, Colin Wood. The little boy was eight months old and died at the home of his parents, 182 Hazlitt street, yesterday. The funeral will be tomorrow afternoon to Little Lake Cemetery.

LOCAL NEWS ITEMS

The "Royal Edward" of the Canadian Northern line was due to arrive at Halifax at 5 a.m. this morning.

TO CURE A COLD IN ONE DAY
Take LAXATIVE BROMO Quinine Tablets Druggists refund money if it fails to cure. E. W. GROVE'S signature is on each box 25c

SUIT CASE MISSING

TUESDAY EVENING APRIL 9th, SUIT CASE taken from G. T. train between Belleville and Peterboro. Finder leave at G. T. R. Station and receive their own. 2d

California Seedless
ORANGES
Never were as cheap and quality so good as at present.

We handle only first-class
BANANAS
PRICES RIGHT.
FRUIT DISPATCH COMPANY IMPORT THE BEST

W. J. OKE
376 GEORGE STREET
Bell Phones 18 and 19.

C. B. ROUTLEY, 379 GEORGE STREET

Extra Special Week

At C. B. Routley's

For the first few days, starting Easter week, we will offer Wall Paper and Dinner Sets at half price offerings.

We always have sold the best goods obtainable at Routley's.

We are now selling an extraordinary special line of Dinner Sets and Wall Papers.

We always shall sell the best goods money can buy, and in no city in Canada will we allow ourselves to be undersold.

REMEMBER your chance to secure one of these wonderful values in Alfred Meekin's 97 piece Dinner Sets cannot be found anywhere outside of this Challenge Sale.

Dainty Room Papers

Don't pay exorbitant prices for your Wall Papers when you can get from us the pick of the European and American, also Canadian manufacturers' goods at such inducements. If your pocket book is light we can adapt ourselves to your needs. If a full purse, no store in the country can show you better goods to select from. Rich and poor will find goods of exceptional opportunity brimming over with values and individuality that lift them head and shoulders above the best in town. Try us once and it will be hard to coax you to trade outside this store.

Our reputation has been built by selling dependable Goods at moderate prices.

379 GEORGE STREET.

C. B. ROUTLEY, 379 GEORGE STREET

C. B. ROUTLEY, 379 GEORGE STREET

C. B. ROUTLEY, 379 GEORGE STREET

Grand Opera House
J. J. TURNER & SONS, OWNERS AND MANAGERS.
THURSDAY, FRIDAY, SATURDAY
APRIL 11th, 12th and 13th
Matinee Saturday 2:30
Mildred & Rouclere King and Queen of Magic and Mind Reading. Spectacular Society Entertainment
"The Flight of Princess Iris"
COMPLETE SCENIC AND ELECTRICAL EFFECTS. HIGH-CLASS VAUDEVILLE ACTS.
PRICES—Evening 15c, 25c, 35c and 50c. Matinee—Adults 25c, Children 15c.
LADIES' TICKETS THURSDAY NIGHT. SEAT SALE OPENS TUESDAY MORNING.

Peruna Secrets You Should Know

Golden Seal, the root of the above plant, is a very useful medicine. Many people gather it in our rich woodlands during the summer. Few people know how valuable it is in dyspepsia, catarrh, and as a general tonic.

Many thousand pounds of this root are used each year in the famous catarrh remedy, Peruna. This fact explains why everybody uses Peruna for catarrh.

Good Goods Count

LEADING BAKERS — AND — CONFECTIONERS

COLEMAN BROS.

426 GEORGE STREET

We Cater to Afternoon Teas Weddings and Dances.

AUCTIONEER

R. H. ALFORD

Auctioneer and Valuator

Farm and Real Estate Sales Executed Promptly and Satisfactorly

Address Box 33 Lakefield P.O. Phone 87

We Please Your Friends

Let please you. Our portraits combine the most pleasing characteristics of the subject with our high standard of quality and workmanship.

MAKE AN APPOINTMENT TO-DAY.

Louis Mendel

STUDIO — 374½ George St. East Side

The only studio on George-st.

NEW MUSIC STUDIO

At the J. M. GREENE MUSIC Co., Limited, 185 & 187, Charlotte St. Phone 595.

HERBERT C. TRENEER, A.T.C.M

Organist & Choir Master of St. Andrew's Church

Will receive Pupils in Piano and Theory. Pupils prepared for College or Conservatory examinations if desired. A thorough and technical training guaranteed with special attention to interpretation. For terms, et apply to address mentioned above.

O'DONNELL BROS.

(Successor to R. P. Carey)

Corner Hunter & Aylmer Sts.

We have just completed remodelling our store and are receiving new goods every day.

We carry a full and complete stock of FAMILY GROCERIES FRUIT AND VEGETABLES, etc.

BUTTER AND EGGS especially

Northern Spy Apples, 60 cents per peck

Choice Blend Teas and Coffees, 25 to 40c

Phone orders promptly attended to.

(FARM TRADE SOLICITED)

O'DONNELL BROS.

Phone 317

"INVALUABLE"

Those old Daguerrotypes of Grandfather and Grandmother and Aunt Mary, and then the quaint pictures of father and mother—money couldn't buy them from you.

Are you forgetful of the fact that future generations would cherish just such pictures of you.

Better ring up ROY for an appointment NOW while you are thinking about it.

THE ROY STUDIO

140½ Hunter Street

J. W. BOORMAN

Peterboro's Leading Confectioners

2 STORES: 356 McDonnel St., phone 1152; 55 Hunter St. East., " 1295

Special Baking

Walnut, Peel and Genoa Cake by the pound.

Variety of Pastry, Cream Puffs and Eclair.

Raisin, Plum, Prune, Apple and Mince Pies fresh every day

J. W. BOORMAN

CONFECTIONER

WHO'S COMING AND GOING

Mrs. Fred. Sherwood of Toronto is in the city.

Mr. C. T. Boyle of Belleville is in the city to-day.

Mr. H. C. Morrow, Galt, is in the city on business.

Mr. W. G. Fraser of Campbellford is in the city to-day.

Mr. E. H. King of Toronto, is in the city on business.

Mr. T. P. Pocock of Brockville is on business in the city to-day.

Mayor Bradburn is confined to his house by a slight indisposition.

Mr. A. L. Talbot, of Rochester, N. Y., is in the city on a visit to-day.

Mrs. Reed of Uxbridge has been an Easter guest with Mrs. J. S. Knapman, George street.

Miss Frances Hinchcliffe spent the Easter vacation with her aunt, Miss Hazard, Simcoe street.

Mrs. James Edgar, Weller street, will not receive to-morrow, nor again this season.

Mrs. J. C. Anderson, East City, has returned from Toronto after spending the Easter holidays with friends.

Mr. John Wiley, of 571 Stewart street, is in St. Catharines attending the funeral of his sister, Mrs. Curtis Fisher.

Mr. Clarence Edmunds, of Port Hope, who has been visiting Mrs. Miller, 348 Aylmer street, returned home yesterday.

Dr. MacNaughton, of Hamilton, and Mrs. MacNaughton spent Easter with the doctor's sister, Mrs. C. Learmonth, Stewart street.

Mrs. Robert Gibson and Miss Etta Gibson, of Dunkirk, N.Y., are visiting Mrs. Gibson's sister, Mrs. Chas. Wilkinson, 266 Dalhousie street.

Miss McGiverin has returned from a business trip to Toronto in the interests of her millinery establishment.

Mr. Raymond Stortz, formerly of Peterborough, but now residing in North Bay, is visiting friends in the city.

Miss Noble, Elliot's head milliner, returned yesterday from the Toronto wholesale millinery ware-rooms with still later ideas in millinery.

Mr. and Mrs A. P. Brown, 517, Weller street have returned home after a very pleasant visit with friends in Norwood.

When the Sleeper Wakes.

Montreal, April 10.—The Western Hospital authorities have decided in future not to accommodate Blanche David, the young woman who has cultivated the habit of going to sleep for days at a stretch.

They have come to the conclusion that her case is one that does not require medical attendance, and have grown suspicious of the genuineness of her long sleep.

Women will supplant men as wireless operators on ships in the North Pacific.

EASTER LILIES AND OTHER PLANTS

Large assortment at lowest prices

WREATHS, ANCHORS or any other design made up on shortest notice

Mason's Floral Emporium WATER STREE

RED MILL THEATRE

HIGH-CLASS MOTION PICTURE PALACE.

PROGRAMME — FOR — WEDNESDAY AND THURSDAY

No. 1
THROUGH TWISTING LANES.
Drama of excellent merit.

No. 2
GOSSIP
Good Comedy.

No. 3
MAD DOG
Kome and Laff

No. 4
THE HARM THAT GOSSIPS DO

No. 5
MR. DONALDSON
In all the latest song hits

Mr. Dangelo
English and Italian
Comic opera and popular songs.

Special music by the Red Mill Orchestra.

You like good music. Come and hear good music.

5c TO ALL 5c

Don't forget big matinee show for Ladies and Children.

COME EARLY COME OFTEN.

BEFORE BUYING A SECOND-HAND BICYCLE COME IN AND SEE

Our $30 Special

Equipped with Dunlop Tires, Steel Lined, Wood Rims, Mud Guards, New Departure Brake, Extension Bars, Best Grade Saddle, Roller Chain, choice of Pedals. A modern, fully guaranteed Bicycle, should sell at $40.00.

Our Price $30.00 — Just a limited number at this price.

Largest stock of Supplies in the city. Best of Service. All Goods GUARANTEED

C. R. BANKS, 324 GEORGE STREET and 195 SIMCOE STREET PHONE—Bell 582.

UNIQUE WINDOW DRESSING FEAT AT CRESSMAN'S

A striking and unique window arrangement differing widely from the majority, is greatly admired at the A. W. Cressman department store today. The decorative scheme is devoted to an exposition of the great scale on which the business of the Metropolitan Life Insurance Company is operated, the head office of which is the Metropolitan building in New York City.

A large miniature of this immense building, accurately designed, is on exhibition in the centre window of the store. At night this model is illuminated by electricity, and the radiance which emanates from the multitudinous windows gives a very excellent effect. Show cards containing interesting information about the Metropolitan are arranged in conspicuous places in the window. The building itself in New York has a ground area of 25 acres; it has fifty elevators which travel 25,000 miles yearly. here are thirteen miles of plumbing pipes, and one hundred and fifty miles of iron conduits, one hundred and ninety miles of electric wiring, and twenty-four hundred and sixty miles of telephoning wiring, with thirty thousand electric lights.

The Metropolitan tower is seven hundred feet in height, the highest piece of masonry in the world. The model gives a very fair idea of what the building itself must be. There are fifteen thousand employees in the company's service, with twelve thousand policies in force.

The clock itself on the tower is twenty-six and a half feet in diameter. The two hands weigh seventeen hundred pounds, the minute hand being seventeen feet long. The figures on the dial are four feet long. At the very topmost elevation of the tower is the lantern from which the quarter hours are flashed by electricity, and which may be seen by six millions of people.

Attractively displayed in the background of the window is a large banner, on which is engraved in gilt lettering the percentage of business of each of the leaders of the country in business, and of which Mr. John Rothwell, the local district superintendent, leads the rest. The colors of the Metropolitan, blue and white, predominate in the other window fixtures. Several framed photographs of Metropolitan superintendents in convention, and one of the Peterborough district staff, also add to the interesting display.

Mr. J. McNichol was the designer of the entire decorative plan.

INFORMATION AS TO OLD AGE PENSIONS IN NEW ZEALAND

A complete outfit of Old Age Pension statutes, guidebooks, provisions, etc., arrived in town this morning from New Zealand, for the local Dominion member who is collecting material of this description from all quarters in order to bring it to bear at the next session, upon the powers that be at Ottawa.

The permanent secretary of the Old Age Pension system at Ottawa, for the committee has been raised to that status is corresponding with the Salvation Army branches and Societies, Trade Societies, Labor Unions, Councils, etc., to the number of about 1000, throughout Canada for the purpose of securing all information possible, with a view of convincthe Government that the Old Age Pension system is a desirable thing for Canada.

In New Zealand they also have a widow's pension, whereby a widow with one child receives £12 per annum; with two under fourteen fourteen years of age £18, with three, £21 and more than three £30. All pensions only refer, of course, to those born in the country. The pensions are for the deserving poor, and people who are neither deserving or poor do not get them. There can be no doubt but that public opinion in Canada is overwhelming in favor of the movement and the people confidently look forward to the bringing on of this most desirable condition of affairs into the Dominion within the next two years.

This is an age of enlightenment. People are no longer cooped up in prison, who should be out working in the open air. Poor people will no longer, we hope, be divided in their old age from each other after having lived as man and wife for 40, 50 and 60 years, but will live at home, assisted by a moderate if not sufficient pension. The fact that this is a new country has not prevented the rise of Homes and Houses of Refuge and all that sort of thing. Humanity is the same in a rich country or a poor one, in a new or old country, and as a consequence there are a certain number taken by ill-health and misfortune. These people instead of being driven into poorhouses and become institutionalized, which is well to be considered the worst of all evils, will have an old age in their own homes to look forward to instead of being left to the tender merices of public charity.

COMING to CONSERVATORY

Redferne Hollinshead, the Great Canadian Tenor; Leo Smith 'Cello Soloist of Toronto Symphony Orchestra and Conservatory Orchestra, in a delightful programme at Conservatory Hall, Friday Evening, April 19th.

While a Grand Trunk train from Guelph to Toronto was running between Brampton and Georgetown the other night, an owl flew through one of the open windows, startling the passengers and the colored porter, who, however, succeeded in capturing the intruder. It is thought that the bird was confused by the sudden flare of lights from the passing train but the occurrence is nevertheless remarkable as the train was running at the speed of 40 miles an hour at the time.

Knox Church Choir Practice

Owing to the Mission Band concert on Thursday evening at eight, the choir will meet for practice on Friday evening at eight. In view of the anniversary services on Sunday it is most important that every member should be present.

Lecture on France

Mr. Keyes, of the Normal School staff, will give an illustrated address on "France" under the auspices of the Fraser Mission Band in St. Paul's Sunday School Hall on Friday evening, April 12th, at eight o'clock. Musical Program.

NEWS FROM HAVELOCK

Havelock, April 10—Miss Dollan is visiting at her home in Carleton Place.

Miss Nicholl at her home in Norwood.

Miss Chandler at her home in Norwood.

Miss Driscoll is visiting at her home in Trenton.

Mr. C. W. Butcher is visiting friends in Toronto.

Mr. Will Bryans of the Canadian Grocer, spent Sunday the guest of his parents, Mr. and Mrs. G. W. Bryans.

Miss Leta Herrington was in Norwood on Thursday last.

Mr. Clayton Bohan of St. Michael's College, Toronto, is visiting at his home here.

Mrs Camar and children of North Bay are visiting friends in town.

Miss Vera Bennett of Peterboro spent Sunday at her home here.

Mrs. Alex Mathison and baby with friends in Peterboro.

Miss Hilda West of Hastings, the guest of Miss Loretto Bennett.

Miss Bessie Rose spent Thursday last in Peterboro.

Mr. J. E. Fowler, spent Wednesday last in Toronto.

Mr. Redden of Campbellford was in town on Wednesday last.

Miss Barr at her home in Lindsay.

Mr. T. P. Lancaster with his sister Mrs. Jack Moffat Toronto.

Mr. McKee of Peterboro is the guest of Mr. Sawyer.

Dr. Gardiner of Westmirth visited friends in town last week.

Miss Mabel Sawyer has returned from visiting friends in Tweed.

Mr. Fred Roy of Toronto was in town on Tuesday last.

Miss Choate of Peterboro was in town last week.

Miss Glena Garrett was in Peterboro on Wednesday last.

Miss Hutchison of Toronto is visiting friends in town.

Mrs. F. R. Maines is visiting friends in Tweed.

Miss Nellie Hoover of Campbellford was in town last week.

Mrs. Thos. McCline and children left last week for their future home in Toronto.

Miss Myrtle Murphy of Toronto is the guest of Miss Leta Donnelly.

Miss Lynch of Toronto is visiting at her home here.

Miss Brown of Toronto is visiting at her home here.

Mr. Jay Knox and Mr. L. Bennett spent Friday last in Peterboro.

Mr. and Mrs. Andy Ormiston were in Peterboro on Friday last.

Mrs Donnelly has returned from visiting friends in Montreal.

Mr. Arthur Gabriel of Toronto was in town on Friday last.

Mr. Jim Bohan spent Friday last in Peterboro.

Mrs. Will Andrews was in Norwood on Friday last.

Miss Mabel Pacey of Lindsay is the guest of Miss Pearl Brown.

Miss Jennie Barlow was in Peterboro on Saturday last.

Mrs Childes of Peterboro spent Sunday in town.

Mrs. Colquhoun and children are visiting friends in C. O. Junction.

Mr. Tom Falkner of Ottawa is visiting at his home here.

Mr. Lemers of Toronto was the guest of his daughter on Saturday last.

BEAUTIFUL EYES

are made beautiful by long, silky lashes and well defined, lustrous brows Eyes, like diamonds, depend on their setting. The beauties of the face are lost is the eye brows are thin and scanty, and the lashes are thing and scanty. Parisian Lash Lustre grows beautiful, soft, silky lashes. It has done so for society women throughout Europe, and it comes here well recommended to do the same for you. Parisian Lash Lustre is not a dye or colorator, but a scientific preparation for beautifying the eye lashes and brows. Our guarantee goes with every box of Parisian Lash Lustre. A two weeks' treatment will bring beauty to your eyes that you have never before possessed. By mail, prepaid, in opal boxes on receipt of price, fifty cents B. V. Marion, sole distributor. Bridgeburg, Ont.

HOME STUDY

Thousands of ambitious young people are being instructed in their homes by our Home Study Dept. You may finish at College if you desire. Pay whenever you wish. Thirty years' experience. Largest trainers in Canada. Enter any day. Positions guaranteed. If you wish to save board and learn while you earn, write for particulars.

NO VACATION

Peterboro' Business College

GEO. SPOTTON, President.

HORSE COVERS

Protect your horse and save your harness. We have COVERS in many different qualities and prices. Order to-day.

J. J. TURNER & SONS,

Tent, Awning and Flag Manufacture

"Queen Quality" SHOES

Compared with "QUEEN QUALITY" other Shoes lack that perfection of style and finish that is characteristic of all fine custom footwear.

J. T. STENSON SONS

364 GEORGE STREET

Ladies Ready-to-Wear

MILLINERY

Miss Noble has just returned from one of her frequent visits to the Millinery markets.

This week she will feature the new Sailor Hats in their many new variations.

The later ideas are very attractive. Call and see her — Miss Noble will appraciate your interest and will show you all the new shapes.

SPECIAL SHOE SALE

The New Patent Shoes with and without ankle straps; also the New Gun Metal Shoes for ladies; all sizes. Dressy, smart appearance, all sizes........ $2.00

THE NEW DRESS SKIRTS are in this week Let us show you the new styles.

ELLIOT'S PETERBORO

LIVE STOCK INSURANCE

THE YORKSHIRE INSURANCE COMPANY OF YORK, ENGLAND, write insurance on LIVE STOCK for any period from ONE DAY to TWELVE MONTHS covering against death from ACCIDENT or DISEASE of any kind.

The YORKSHIRE is the largest and strongest Company writing this class of Insurance in Canada to-day, having a surplus of over ONE MILLION DOLLARS

Insurance written on Infoal Mares covering both Mare and Foal.

For full particulars regarding rates and terms apply at

W. H. HILL'S 159 HUNTER STREET PETERBORO', ONT.
GENERAL INSURANCE AGENCY
or W. T. ROGERS, V. S., Inspector, at Oriental Stables.

SPRIGS OF SPORT

Bright Liners on Athletic Topics

THE NAME PROBLEM

Here's another contribution from a fan—

Many names for our new ball team come from all along the line, some of them are simply freakish, others sure would suit just fine. Bu: there's one of them the "Lifters" that I think would surely do for the men who'll swing the willow in their dress of white and blue. Other cities have electric works and porridge factories too, but this old burg's the only one with a lift lock to its clue. Then too the names a booster, and that's the kind we want for our local aggregation that no other bunch will daunt. We want a name to make them swat and field their level best, to lift them towards the pennant and help them swamp the rest. And of all the names the Lifters is the best one for all that, it will make them lift the grounders and help them wield the bat. But remember, Mr. Editor whatever name they take, the Peterborough ball team will still have one to make.

Yours truly,
A. FAN.

Homeseekers Excursion to Western Canada

Via Chicago, including all pointe on Grand Trunk Pacific Railway, April 2nd, 16th, and 30th; May 14th and 28th; June 11th and 25th; July 9th and 23rd; August 6th and 20th; September 3rd and 17th. Winnipeg and return $34.00; Edmonton and return $42.00. Tickets good for sixty days. Proportionate rates to principal points in Manitoba, Saskatchewan and Alberta. Homeseekers' excursion tickets will also be on sale on certain dates via Sarnia and Northern Navigation Company.

Full particulars, tickets and illustrated literature from any Grand Trunk Agent, or write A. E. Duff, District Passenger Agent, Toronto, Ont.

A Puzzle For the Expert.

A case concerning motor driving was on hand, says The Montreal Star, when the chauffeur declared that when driving at forty miles an hour he could, if necessary, pull up in ten or twelve feet.

"Um!" said the judge.

An expert was the next occupant of the box.

Said his lordship, "If a motorcar were traveling at forty miles an hour and the brakes could be put on in such a manner as to stop it within ten or twelve feet, where would the driver go?"

"Depends very much on the sort of life he'd been living," said the expert.

To reduce flesh, try living on a diet of love.

TELEGRAPHIC BRIEFS.

By the end of the week it is expected that practically the whole British mining industry will be under full operation again.

The first coal cargoes ever sent to England from Cape Breton left last night by steamer Muirfield. She takes 5,000 tons for London.

While riding in one of the classes at the Calgary horse show yesterday afternoon, Percy Sawtelle, a youthful rider, was terribly injured when his horse threw him over its head.

A child of Richard Driscoll of Brockville, aged 15 months, drank a solution of paint and coal oil from a dish and died in five minutes from shock. No inquest will be held.

All of Montreal's telegraph and telephone wires and power cables must go. The work of removing the unsightly poles from the city streets will be commenced early in the coming summer.

An aftermath of the recent floods is the complete tie-up on the G.T.R. north of Hanover. Since Saturday, not a train has come in or gone out owing to washouts at Ben Allan, Parkhead and Tara.

Archbishop Bruchesi, Montreal, whose health has been impaired of late on account of his many duties, left yesterday for Detroit, Toledo and other parts of the United States, where he will sojourn for three weeks.

Five persons were killed and thirty injured in a bomb explosion in Lisbon yesterday. The bomb was thrown at a religious procession which was marching through the streets on its way to one of the principal churches.

The obnormal weight of 850 pounds attained by Abraham Sodekson of Boston caused his death yesterday from fatty degeneration of the heart. During his sickness it is estimated that he gained in weight at the rate of 20 pounds a day.

Col. John Barlow and Col. Crosse, both of the National Rifle Association of England, will arrive from England on April 22, to confer with the D.R.A. upon any differences that exist in connection with the sending of a team to Bisley this year.

W. D. Staples, M.P. for Macdonald, a practical farmer, will probably be one of the commissioners on the new Dominion grain board. The other two are said to be Prof. Magill of Halifax and Frank N. Gibbs, chief grain inspector at Fort William.

Go slow at the start and save your speed for the finish.

Put your worries in pawn, then proceed to lose the ticket.

Miss Emily Glorieux has been appointed to the Minneapolis police department to supervise the conduct of dance halls.

There is Only One
"Bromo Quinine"
That is
Laxative Bromo Quinine
USED THE WORLD OVER TO CURE A COLD IN ONE DAY.
Always remember the full name. Look for this signature on every box. 25c. E. W. Grove

MUCH RELIEF IN RHEUMATISM

IN ONE BOX OF GIN PILLS

Thousands of people have tested Gin Pills in thousands of cases of Painful or Suppressed Urine, Backache, Aching Legs and Shoulders, Pain through the Hips, Rheumatism and Lumbago. Here is a case of one cure — out of thousands.

NEWBURGH, ONT.

"My father had been troubled with Rheumatism for a number of years. He tried two doctors but got no relief, when a friend advised him to try Gin Pills. He purchased a box and after taking Gin Pills for a week, found that they were giving him much relief. He then bought three more boxes, which were the means of curing him. He is now a strong man—in good health—and able to attend to his daily work."

ALEX. MOORE.

If you suffer, get Gin Pills and be free of pain this winter. 50c. a box, 6 for $2.50. Sample free if you write National Drug & Chemical Co. of Canada, Limited, Dept. B Toronto. 94

NIAGARA'S MUSEUM.

It Is One of the Most Interesting Spots In Canada.

The first building erected in Ontario for purely historical purposes is situated facing the military camp grounds. It contains more than five thousand articles of historical interest. Thousands of visitors go to the Chateau de Ramezay in Montreal every year, to see the collection of historical relics of Lower Canada, but that collection is in no way superior to that contained in Memorial Hall, Niagara, presided over by Miss Janet Carnochan, whose personal charm and devotion to the cause is responsible for a large percentage of these valued relics. Miss Carnochan thinks that the most interesting relic in the entire collection is Gen. Brock's cocked hat. She also prizes very highly the sword given up at the capture of Fort Niagara in 1813, and the first novel published in Upper Canada. Then there is the coat worn by Fort Major Campbell, who surrendered with Cornwallis at Yorktown in 1781. A collection of military buttons gives the military history of Niagara, for they represent nearly all the regiments, British, United States, or Canadian, which fought or were stationed there. A recent addition to the collection is the brass kettle in which Laura Secord hid the gold when her home was attacked by Indians; and, two beautiful silver table spoons owned by the Secord family, as well as the Secord family hamper, were willed to the Museum only a shortly time ago. Other peculiarly interesting articles are one of the two first harpiscords in Upper Canada, an old table, an old mantle with crane, hand-bills and posters printed by William Lyon Mackenzie, a collection of very old books, letters and official papers, the first paper published in Upper Canada, the Gazette, and an old library record book of the first collection of books in Upper Canada. It may be incidentally mentioned that the very first newspaper published in Upper Canada was issued at Niagara-on-the-Lake in 1793. There is a case of women's clothing which eclipses any collection in any other museum in Canada, not excepting the Chateau de Ramezay.

Fort Niagara was visited by La Salle in 1678; erected by the French in 1725; taken by assault by the British in 1759; given up by treaty in 1796; taken by the British in 1813, by assault, after the burning of Niagara; and given up to the United States by treaty in 1815.

The house in which the Count de Puisayes lived was built in 1799 and still stands intact. McFarland's house was built in 1800, and used as a hospital in the war. The Masonic building on King street is still substantial, despite the fact that it has stood since 1816, on the site used for the first hall in 1792. Butler's barracks are to be seen here, with some of the buildings erected before the war.

The centennary celebration of the hundred years of peace between Canada and the United States is to be celebrated soon, and there is no doubt but that such a celebration should be held at Niagara. Of course, there are other historical places in the immediate vicinity. Seven miles away is Queenston Heights, while Lundy's Lane, Beaver Dam, and other places claim distinction; but the real centre of historical interest, and the place where history was made for Upper Canada, is Niagara-on-the-Lake.

A Ragged Republic.

Hulbert Footner, whose great Canadian story of "New Rivers of the North," is now running in The Outlook, had some interesting experiences on the road and on board the construction train. He says:

"We rode on the uncompromising wooden seats of an emigrant car, and the train averaged exactly seven miles an hour for nine hours, but it was impossible to be bored. Never was there a more interesting carful, pioneers for the most part, with their faces turned toward the frontier and radiating an atmosphere of hopefulness. We were entranced by the scraps of conversation that reached our ears; how so-and-so had succeeded in establishing the old Indian trail to the headwaters of the Big Smoky; how somebody else had made a strike in the valley of the Grand Forks. I remember only one woman on the train, the wife of the storekeeper at Tete Jaune Cache, who had her baby with her, undoubtedly the youngest white man in the country. She had a drive of a hundred and twenty-five miles through the pass before her.

"We were reminded anew of the advantages of rough clothes as a passport on the road. Good clothes cut the wearer off from his fellows like a wall. The more fashionably clad, the more of an outcast he becomes. But let him put on a cheap or a ragged habit and go into the streets, and delightful adventures will crowd on him. He will learn what human fellowship is. The world will take him to its heart, initiate him into its mysteries, and provide him with inexhaustible entertainment."

CANADA'S MACE.

Gorgeous Golden Bauble Is the Insignia of Authority.

A bauble, Cromwell called the mace. To-day we think of a bauble as something smaller — something we can hang on your watch chain, or carry to a pawn shop in your pocket. Well, you cannot do that with our mace; not even Col. Smith can do it, and he is a strong man and knows more about the mace than any other person in the land.

Our mace is about as long as a stick of cord wood cut for city consumption. It is a little taller than a barrel of flour, but not quite so tall as a schoolboy who wears long trousers. Its weight is considerable. You might lift it with one hand but you would not try to swing it to your shoulder without the aid of two. In fact, to handle the mace is no child's play.

All other things being equal—pay included—a man could spend a more comfortable day swinging an axe in the forest than in looking after the mace on one of those fussy days, when the House of Commons cannot make up its mind whether it wishes to sit as a House with the Speaker in the chair, or as a Committee of the Whole with the Deputy presiding. Back and forth it goes from one to the other, and Col. Smith is kept busy with a sort of Indian club exercise removing the mace from the table and hanging it on the hooks down at the end and then taking it from the hooks and restoring it to the table. On such a day as that Col. Smith is the busiest man in Ottawa, and when all is over, sometimes about midnight, he has nothing to show for his labor except a wilted collar and a few sparkling bits of gold-dust ground into the palms of his white gloves from handling the great golden bauble.

Golden it is from top to bottom, but how far through no man knows except the Sergeant-at-Arms. Gold through and through he evidently believes it to be, judging from the care he takes of it. It certainly looks like solid gold, and it lifts like it, although one has to admit that one's experience in lifting huge chunks of pure gold is rather limited.

Like almost everything else that shares this world with man, "that pendulum betwixt a smile and a tear," the mace has known troubles, has confronted danger, and has suffered loss. Some seventy years ago all that there was of Canada were the two old Provinces—Upper and Lower Canada—whose Legislature consisted of a House of Assembly and a Legislative Council. The mace in use in our House of Commons is the one that was used in that old House of Assembly of United Canada.

For a number of years Toronto and Quebec were alternately the seat of Government. The mace became a wanderer, but finally a permanent resting place was found, when, in 1865, the present Houses of Parliament were completed in Ottawa. Then the mace, when the House was not sitting, was snugly tucked away in a stout little cabinet prepared for it in the Speaker's apartments, or tenderly deposited on a green velvet cushion at the lower end of the Clerk's table when the Speaker is in the chair, or deposited on two velvet-covered hooks that project from the legs of the table at about a foot below the level of the top.

There has been a mace for more than half a century. Around it has grown up the city of Ottawa, changed by the presence of the golden "bauble" from little sawmill settlement of Bytown into the national capital of our great Dominion.

Around the mace has been built up all our federal statutory law, which bound in buff half-calf, looks so pretty on a library shelf, and around it has been debated every policy that during all these years has tended to make or mar the fortunes of our country. The mace has seen and heard more politics than any living member of Parliament.

What does it think of it all? No man knows, except possibly Col. Henry Smith, Sergeant-at-Arms, the mace's special guardian and most intimate friend—and discreet man that he is, he will not tell.

Preacher Wins a Wager.

"The sporting parson" is the name that all Toronto gives Rev. J. D. Morrow, the athletic pastor of Dale Presbyterian Church, and on a Toronto street car the other day Mr. Morrow gave a very good demonstration of why he holds the title. Once upon a time the preacher held the Canadian amateur 100 yards dash record, and this fact is well known.

On the street car the other day Mr. Morrow was accosted by a man who evidently had scant faith in the preacher's fleetness of foot. In plain words he spoke his doubt. Mr. Morrow is always game, and he asserted that he was still able to run a bit.

"Tut!" said the man. "I can beat you myself. I'll bet you $2 for your new church funds that I can beat you in 100 yards."

Now, it happens that the preacher is having a hard time raising the money to put a roof on his church, and that two spot looked good to him.

"Done," said he. "Get off the car and we'll run it now."

At the next stop they alighted, ran the 100 yards, and Mr. Morrow made it a walkaway.

The $2 is now in the church building fund— wager made and won to the glory of the Lord, as Mr. Morrow puts it.

A little tip will often cure a waiter of deafness.

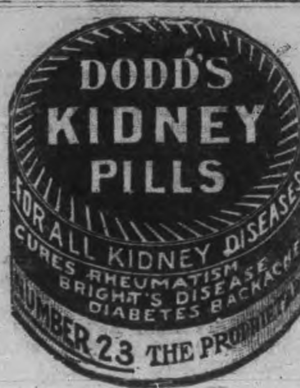

Union Bank of Canada

INCORPORATED 1865

HEAD OFFICE, - - - QUEBEC

Bank's Progress During Past Six Years.

	May 31st, 1905	Nov. 30th, 1911
Capital,	$2,500,000	$4,914,000
Rest,	1,100,000	3,057,000
Deposits,	16,533,000	45,200,000
Total Assets,	22,767,000	58,400,000
Net Profits for Previous Year,	382,100	662,400

Savings department established at all branches. Drafts, money orders and letters of credit issued. A general banking business transacted.

Peterborough Branch – C. H. Pennefather, Manager.

Thirty members of the Women's Sick and Wounded Convoy Corps are in camp with the London territorials at Radlett, England.

Five great railway projects for the development of Africa are either under way or in contemplation, three French, one German and one English.

Electric Restorer for Men

Phosphonol restores every nerve in the body to its proper tension; restores vim and vitality. Premature decay and all sexual weakness averted at once. **Phosphonol** will make you a new man. Price $3 a box, or two for $5. Mailed to any address. **The Scobell Drug Co., St. Catharines, Ont.**

BICYCLE

Now is the time to have your Bicycle cleaned and repaired before the spring rush.

Phone 1256 and we will send a man for your wheel.

MILLARD'S BICYCLE SHOP
225 Hunter Street, near Aylmer

Massey Harris Bicycles

Are the best High Grade Wheels made to-day. Why not have the best?

FOR SALE AT
MURRY MILLER'S
Bicycle and Repair Shop.
Opposite St. John's Church Hunter st
Phone 1166

BABY CARRIAGE TIRES PUT ON WHILE YOU WAIT.

Children's Aid Society

FOR THE CARE OF NEGLECTED AND ILL-TREATED CHILDREN.

Incorporated by Act of Legislature. Information required. Information kept strictly private.

CHILDREN FOR ADOPTION
GEO. COCHRANE,
AGENT and ASST SEC
Phone 329 561 GEORGE ST.

Lehigh Valley COAL

Best in the World

February Prices
will be follows—:
Egg and Stove Coal $7.50 per ton
Nut Coal .... $7.75 per
Pea Coal .... $6.50 per ton
Also first-class Hardwood $6.00 per cord. Mixed Wood $4.50
Cutting & splitting extra

— FOR SALE BY —
J. E. A. Fitzgerald
Both Phones 111

FARMERS!

INSURE YOUR STOCK

THE GENERAL ANIMALS INSURANCE COMPANY, OF CANADA

Covers by insurance against loss of Horses, Cattle and all Domestic Animals either from accident or disease, lightning or fire. MARES IN FOAL A SPECIALTY.

HEAD OFFICE—Montreal.
Capital $500,000.00. All claims have been paid promptly.

DR. T. JOHNSTON and JAS. A. STOREY
AGENTS AND INSPECTORS,
411 Chambers-st. Peterborough District

Coal Results

¶ We sell the very best quality of hard coal, as good as we know how to buy.

¶ Are you getting results from the you are now using? Are you sure it is good? Are you burning it the right way?

¶ There is a deal of difference in how you handle the range or furnace. Our long experience tells us that fact, and we are ready to advise any in doubt as to the best way to make use of coal as fuel.

FEBRUARY PRICES FOR COAL
Egg and Stove $7.50 per ton
Nut $7.75 No. 2 Nut $6.50 ton

THE PETERBORO FUEL & CARTAGE CO
LIMITED
162 Charlotte-St. Telephones—(Bell 261 270, (Machine)—270.
134 Aylmer-St. Tel. Bell 302

THE ONTARIO CONSOLIDATED MINES, Limited.

AUTHORIZED CAPITAL $350,000.00 PAR VALUE OF SHARES 25c EACH

10 acres in the richest part of Cobalt, the world's most famous Silver Field. 4 acres prospected, showing 6 well defined calcite veins. Shaft 60 feet deep and all necessary buildings on property.

Write for prospectus, maps and specia letter.

APPLICATIONS FOR STOCK FILLED IN ORDER OF RECEIPT.

FOR FURTHER PARTICULARS APPLY
MERSON & CO.
Members Standard Stock and Mining Exchange
16 KING ST. WEST, TORONTO, CANADA.

Engraved Visiting Cards

If you have a plate and want some cards engraved from your plate, or if you would like to have a plate made give us your order. We have arranged to have all engraving orders done promptly and satisfactory.

CALL AND SEE OUR SAMPLE TYPES.

THE REVIEW

WHY A WATCH WEARS OUT

Neglect is responsible for most Watches going wrong. A Watch should be thoroughly overhauled, at least once a year. Dust collecting in a Watch causes it to run dry, the grit will then wear away the delicate bearings. If you own a good watch, better be on the safe side — Bring it to our Repair Department where it will receive Skilled Attention.

F. S. SCHNEIDER & CO.
391 George Street
Issuer of Marriage Licenses.

APPLES

FRESH FLORIDA TOMATOES AND PINEAPPLES

Fresh Rhubarb by the bunch
Raddish, Lettuce, Onions
Celery, Oranges,
Canned goods of all kinds

N. Minicolo
160 Hunter St. • Both Phones 337

"GET THE HABIT" Of Calling at JAY'S STORES "First"
WHEN BUYING STORES, FURNITURE DRY GOODS OR CLOTHING.
384-392 AYLMER-ST. PHONE 623

JOE'S STORE
291 GEORGE STREET

FIRST-CLASS POOL ROOM AND TOBACCO STORE

Dealer in English and raw leaf Tobaccos.
Irish Twist especially.

JOE'S STORE
291 GEORGE STREET

BIG SALE
—OF—
LADIES' & GENT'S READY-TO-WEAR CLOTHING AND MILLINERY

On Account of our being overstocked and New Goods coming in we must reduce stock.

Ladies' Suits—all colors — latest styles, regular from $18.00 to $24.00, to go at........ **$13.95**
Ladies' Skirts—Voile, in this season's styles, from $8.00 to $12.00 to go at.................. **$7.49**
Another lot of Skirts, from $4.50 up to $8.00, to go out at........ **$3.49**
Waists.............from 39c up to $5.50
Men's Suits, Spring Overcoats, Trousers, Shirts, etc., at positively lowest prices.
Millinery—latest styles at lowest prices.

CANADIAN FURNISHING HOUSE
311 George Street
Opposite Custom House

SPECIALS FOR EASTER

ASPARAGUS - CUCUMBER
TOMATOES
CAULIFLOWER, CABBAGE
SWEET POTATOES
CELERY - BANANAS
DELICIOUS
WEE T ORANGES
GRAPE FRUIT
LETTUCE - GREEN ONION
RADISHES
ALSO ALL KINDS OF GROCERIES AND VEGETABLES
AND ALL KINDS OF CANNED GOODS

D. M. MINICOLO
Phone 935. 410½ George St.

REAL ESTATE SPECIALS

1 SMALL HOUSE, south, water and light. Price **$1,200.** $400 cash.

2 STOREY BRICK HOUSE with 4 Lots; East City. Price **$2,100.** $500 cash.

First-class **SMALL FARM** near City. Good buildings. Price reasonable.

116 ACRES, 7 miles from City. 2 storey Brick House, Barn 40x100, all cement floors, water in house and barn by windmill, 10 acres fall wheat, 10 acres alsack clover, 60 acres ready for spring crop. For quick sale, **$9,000.**

FOR FURTHER PARTICULARS APPLY TO—
C. BLEWETT
332 GEORGE ST.

BARREL OF WHISKEY SEIZED AT THE STATION

Bobcaygeon, April 10.—By some sort of wireless telegraphy Inspector Lithgow was informed that there was a suspicious looking cargo which was labelled tobacco from a "Cigar Co." of the city of Peterborough, at the station here last Saturday morning. Mr. Lithgow examined the three cases which were shipped to a South Verulam farmer and found that instead of tobacco they contained first-class whiskey, which was no doubt intended to make merry during Easter tide. The whiskey is now in the inspector's possession and the department is notified and things will develop now in their logical order.

OFFICERS FOR GEORGE ST. W.M.S. WERE ELECTED

The Woman's Missionary Society of George street Methodist church held their annual meeting for the election of officers yesterday afternoon, resulting as follows:

President—Mrs. James Kendry.
1st Vice-President—Mrs. S. R. Armstrong.
2nd Vice-President—Mrs. I. Couch.
Cor Secretary—Mrs. H. Cruikshank.
Rec Secretary—Mrs. J. B. Pentland
Treasurer—Mrs. J. D. Craig.

After the officers were elected a very interesting Easter address was given by Mrs. Couch, and refreshments were served.

WEDDING BELLS

LEA—FIELDER.

A very happy event was solemnized at the home of Mr. and Mrs. George Fielder, Head Lake, when their eldest daughter, Louise, was united in the holy bonds of matrimony to Mr. Wm. Lea, of Lorneville. Only the immediate relatives were present. The happy couple left on the early morning train for Peterborough, where they intend spending their honeymoon. Mrs. Lea takes with her the good wishes of her many friends for a long and prosperous married life.—Lindsay Warder.

NICHOLS—BARTLEY.

At Knox church manse last evening at 7.30 o'clock, in the presence of witnesses, Gordon Wilbert Nichols, of Selwyn, was married to Florence Edith Bartley, daughter of Mr. George Bartley, by Rev. H. J. Keith. Mr. and Mrs. Nichols will reside at Selwyn.

TWO NEW BAND INSTRUMENTS TO BE PRESENTED

At Anniversary Service in the S. A. Temple To-night

New Composition by the Band Leader to be Played

Ald. J. C. Anderson, chairman of the Civic Finance Committee, has kindly consented to preside over the musical festival in the S. A. Temple this (Wednesday) evening, and will also present the beautiful silver cornet to Bandmaster Peryer, and the Guard's patent side drum to Drummer Vick. As this festival is being given in honor of General Booth's 83rd birthday it is expected there will be a good attendance. A voluntary offering will be taken.

The program will be as follows:

March, "Victory" ... ...Band
Vocal solo, Selected..........Bandsman Moynes
Selection, "Old Song Memories"........ Band
Male Quartette, "What Can You Expect"... ....
Selection, "Pilot" ... ...Band
Recitation, "Fireman's Wedding" ... Bandsman F. Gray
Presentation of drum and cornet to Bandmaster Peryer and Bandsman Vick.
March, "Peterborough," composed by Bandmaster W. H. Peryer.
Vocal Solo, "The General's 83rd Birthday," arranged by the Bandmaster... Band S'g't Brown
Band Song, "Rule Jehovah"... Band
Final Hymn, "Arizona" ... .Band
Doxology.

When the average man's ship finally comes in the silent boatman is in charge.

SEVEN YEARS

Sentence Imposed by Judge Latchford on Samuel Newall for Criminal Assault.

Prisoner is Ill and Medical Attention is Necessary—Said He Was Not Guilty.

Samuel Newall was this morning sentenced to seven years imprisonment by Judge Latchford, who is presiding at the Spring Assizes. A statement as to the physical condition of the prisoner, from one of the local physicians, who claims that Newall will require an operation at once to prolong his life, as he is at present in a critical condition, alone saved the added penalty of the lash.

According to the evidence given yesterday afternoon, Newall had carnal knowledge of one Maggie Moore who was not his wife, on May 30, last, without her consent.

Mrs. Moore, was nursing Newall's wife, who was seriously ill, doing the housework at Newall's and attending to her own four month's old baby.

Newall, who was a big strong fellow, while in the root house on the evening of May 30, where Mrs. Moore was skimming the milk, assaulted her. She was a very frail woman, and could not resist him, and there was no one about to hear her cries. As soon as she could she went and informed her husband of the crime. They at once went to a constable, and laid the information, and the following day Newall was arrested.

He appeared before Magistrate Edmison shortly after and was remanded to the Fall Assizes. He was too ill to attend, and his trial was left over for the Spring sittings.

At 5.05 yesterday, the jury retired after the judge had charged them. At 5.55 p.m. they returned with a verdict of "guilty."

"All I can say gentlemen," said the judge, "is that I do not think any twelve reasonable men could give any other verdict than the one given."

Mr. G. N. Gordon, counsel for the prisoner, asked His honor to defer sentence till this morning when he wished to submit a statement from a medical practitioner as to Newall's physical condition. Newall is suffering from an absess in his side, and he is but recovering from an operation he had a short time ago.

When asked this morning if he had anything to say before sentence should be passed upon him, Newall said, "I have nothing to say, only I am not guilty."

In passing sentence His Honor touched on the seriousness of the crime. He said that unfortunately, in the outlying districts, the women have not the same privacy they ought to have. The women of our country must be protected; their purity must be upheld."

When in prison, Newall will have the benefit of the best surgical and medical attendance.

CHARGE IS VERY SERIOUS

Young Lad Said to Have Been the Victim of Stranger

James Cross, a stranger, was arrested last evening by P. C. Kidd, and arraigned before Magistrate Dumble this morning on a most serious charge, a small boy of eleven years of age being his victim. He was remanded for a week.

According to the information, Cross arrived in the city yesterday. He walked around the city until evening when he met the boy, and by giving the lad a copper induced him to go to the C.P.R. station and then to the Fuel and Cartage Co's yards where he is alleged to have committed the offence on the child, holding his hand over the boy's mouth to keep him from screaming.

P. C. Kidd found the youngster at the C.P.R. station later. He gave a good description of his assailant and Detective Newhall and P. C. Kidd went after the ruffian. The boy later identified Cross as the man who did the deed.

A physician was called to examine the boy and the man. The child was in a fearful state.

The punishment for conviction of such a crime is life imprisonment.

NO TRESPASSING ON C. P. R. BRIDGE

Magistrate Dumble Dismissed Case With a Warning

Henry Coil and William Prichard appeared in the police court this morning to answer to the charge of trespassing on the C.P.R. property in the vicinity of the C.P.R. bridge.

They pleaded guilty to the charge but explained that they intended to receive employment on the dam near there and went down to see if the water had lowered sufficient to begin work.

Magistrate Dumble told the men that the government requires that people should not make a highway of the railway track, but as the C.P.R. company did not wish to press the charge, he would allow them to go with a warning.

The C.P.R. wish this case to be a warning to other trespassers and if they persist in disobeying they will be severely dealt with in the future.

HALL'S DAILY SPECIALS

Women's Gowns, Thursday Special Price 69c ea

Taken from regular stock and marked much below the usual. They are first-class stock of perfect manufacture, being made from high-grade cotton, in high and slip-over neck, charmingly trimmed with pretty torchon lace, good full sizes. Reduced to (Thursday Special), each **69c**

Big Bargains in Hosiery Department Thursday 39c pair

Women's plain black and fancy colored Embroidered Hose, made from soft English-spun yarns, seamless and fashioned weaves, extra splicing at heel and toe, comprised of higher priced stock. Thursday Special, per pair.................... **39c**

Thursday's Special in Dress Ginghams 7c yd

An extraordinary offering comes from the Wash Goods Section Thursday. The price is away below usual, and its just in time for the making of children's pretty school dresses, now demanding so much attention. Good, serviceable Ginhams in plain and stripe designs, splendid colorings to choose from, regular 12½c. THURSDAY SPECIAL, yard....... **7c**

Floor Oil Cloth 22c

Heavy Floor Oilcloth, perfectly printed and extra good wearing quality, big range of new designs to choose from, all 27 yards wide.

Thursday Special, square yard, **22c**

English Tapestry Rugs $10

Fine quality English Tapestry Rugs in a beautiful range of new patterns and colorings, just passed the Customs yesterday, in sizes of 12 ft. x 9 ft. and 10 ft. 6 in. x 9 ft.

Special Thursday, each, **$10.00**

SEE WINDOW DISPLAY TO-NIGHT — **RICHARD HALL & SON LIMITED** — Of New Tweed Suitings

LADIES MISSION CIRCLE OF MURRAY STREET CHURCH

Officers Were Elected and Interesting Reports Presented

The thirty-third annual business meeting of the Ladies' Mission Circle of Murray street Baptist Church, was held last evening, commencing at 7.30 with about eleven members in attendance.

Mrs. Webb, read the report of the Nominating Committee as follows:—

President—Mrs. Hunter
1st Vice-Pres.—Mrs V. Eastwood.
2nd Vice-Pres.—Mrs Wood.
Secretary—Mrs. W. D. Scott.
Treasurer — Foreign, Mrs. Stenton; Home, Miss Aldrige.
Collectors—Medical, Mrs. White; Indian, Mrs. Scott.
Pianist—Mrs. Wray.
Collectors—Mrs. H. Montgomery, Miss Nicholls, Miss Matthews, Miss Branch.

Miss Cochrane was the recipient of many remarks of appreciation for the faithful work done by her as collector.

On motion of Mrs. Webb and Miss Cochrane, the Neile Fund of $8.65 will be sent to Home Missions.

The Program Committee for the year was appointed as follows:—Miss Aldrige, Mrs. Pettit, Miss M. A. Nichols, Mrs. Webb, the president and secretary.

A discussion followed regarding the meetings to be held at various homes during the year. It was decided to hold one meeting in every quarter at some home, Mrs. Webb volunteering to throw her house open for the initial meeting in May, and provide the program.

The public meeting opened at 8 o'clock with Miss Nichols presiding. After the opening exercises the annual report was read, showing a slight decrease in membership, and a need for renewed zeal, in the work for the coming year.

The financial statement was as follows:

Sent to Foreign Missions	$138 48
Sent to Home Missions	93 38
Sent to Indian Missions	24 10
Monthly collections	6 11
Baby Band	4 50
The Mission Band	68 00
Total	$334 57

Miss Nichols then in a brief address introduced Rev. Mr. Robertson, the speaker of the evening, who gave a very interesting and comprehensive address on educational work in China.

Mr. Elcome moved a vote of thanks at its conclusion, to Rev. Mr. Robertson, which was seconded by Rev. H. J. Keith.

Mr. Robertson briefly replied answering several questions which were asked about his work.

A duet by Mrs. Rehill and Mr. Pollard was greatly enjoyed.

The meeting closed with prayer by Mrs. Wm. Montgomery.

NEW UNIFORMS WERE ISSUED TO REGIMENT

The 57th Regiment held their second regular drill in the armories last night. The turn out was a large one, and showed that the companies are filling up rapidly. There are still vacancies for good men.

The new uniforms were issued to the men last night and they will soon appear in their fresh outfits.

The orders for the week are:—

Sub-target gun practice — Wednesday night, Co's 5 and 6; Thursday night, Co's 3 and 4; Friday night, Co's 1 and 2.

AFTER BOYS WHO DO NOT ATTEND SUNDAY SCHOOL

A thorough canvass of the city will take place on April 23rd, by well over a hundred Sunday school workers, who will ascertain the names of all boys of the Protestant denominations from ten to eighteen years of age, who do not attend Sunday school. This was practically settled at a special meeting held in the Y.M.C.A. parlors last evening, at which a large number of Sunday school officials were present.

GRAND TRUNK RAILWAY SYSTEM RAILWAY TIME TABLE.

October 1st, 1911

	ARRIVE	DEPART
Lindsay, Orillia Midland, Gravenhurst, North Bay, Stouffville and Toronto	11.34 a.m.	8.25 a.m
	9.00 p.m.	6.35 p.m
Port Hope, Toronto, London, Detroit, Chicago and west, Niagara Falls, Buffalo, Cobourg, Montreal and east	8.20 a.m.	11.40 a.m.
	12.10 p.m.	6.20 a.m.
	5.30 p.m	9.06 p.m
Toronto, Lindsay, Stouville, Uxbridge and Markham	10.15 p.m.	7.00 a.m
		11.40 a.m
Lindsay Local	8.10 a.m.	9.10 p.m
Hastings, Campbellford, Madoc, Belleville, Kingston, Montreal and east	8.10 a.m.	8.30 a.m
	8.55 p.m	1.40 p.m
Lakefield	8.15 a.m.	7.00 a.m
	5.15 p.m.	12.20 p.m
	7.00 p.m.	5.40 p.m.

CANADIAN PACIFIC RAILWAY.

GOING EAST—

11.35 a.m. for Norwood, Havelock, Ottawa, Montrea
7.47 p.m. for Indian River, Norwood, Havelock Tweed.
12.10 a.m., midnight, (Sunday's included) Ottawa Montreal.
1.01 a.m., midnight, Ottawa, Montreal.

GOING WEST—

5.26 a.m., for Toronto, Hamilton, Brantford, New York Woodstock, London, Chatham, Detroit, Chicago, etc.
5.51 a.m for North Toronto, West Toronto; connects with above train at West Toronto
7.47 a.m. for Cavanville, Burketon, Myrtle, Lindsay, Toronto.
4.28 p.m. for Toronto, Hamilton, Guelph, Woodstock, London, Chatham, Detroit, Chicago; also Fort William, Winnipeg and all points in Canadian Northwest.

Eighteen persons were injured by a windstorm in a north Chicago suburb.

NOTICE TO CREDITORS

In the matter of the Estate of FRANCIS REYNOLDS, late of the City of Peterborough, in the County of Peterborough, Retired Farmer, deceased.

Notice is hereby given, pursuant to the Statute 1 George V., Chapter 26, that all creditors and other persons having claims against the Estate of Francis Reynolds, late of the City of Peterborough, in the County of Peterborough, Retired Farmer, deceased, who died on or about the 11th day of March, 1912, are required on or before the first day of May, 1912, to send by post prepaid, or to deliver, to Messrs. Peck, Kerr & McElderry, 415 Water street, Peterborough, Solicitors for the Executors of the deceased, their christian and surnames, addresses and descriptions, the full particulars of their claims, the statement of their accounts and the nature of the securities, if any, held by them.

And further take notice that after such last mentioned date the said Executors will proceed to distribute the assets of the deceased among the parties entitled thereto, having regard only to the claims of which they shall then have notice, and that the said Executors will not be liable for the said assets or any part thereof to any person or persons of whose claims notice shall not have been received by them at the time of such distribution.

Dated the first day of April, 1912.

PECK, KERR & McELDERRY,
Solicitors for the said Executors.

AUCTIONEER

R. H. ALFORD
Auctioneer and Valuator
Farm and Real Estate Sales Executed Promptly and Satisfactory
Address Box 3 Lakefield P.O. Phone 87.

HIGH-GRADE COAL OIL

Coal Oil is advancing in price and it would be well to lay in stock before any further advance. Present prices:—

Prime White Canadian Oil at 14c per gal
Prime White American Oil at 17c per gal.
Smokeless American Oil at..... 20c per gal.

Delivered free in any quantity to all parts of the city.
Our Smokeless American Oil is superior to any oil on the market, at any price.

CHINA CEMENT CO. 163 CHARLOTTE ST. Macfarlane Wilson, Mgr
OILS, CEMENTS AND SOAPS WHOLESALE AND RETAIL.

LADIES

When your Tea caddy needs refilling, you can depend on something really choice, if you cut out this coupon and mail to—

J. JOHN, Tea man,
336 Water Street.
Please forword 3 lbs. choice Tea, price $1.00.

Address

THE GOLDEN LION

Visit Our Carpet and Drapery Departments

3rd and 4th Floors

CARPET SQUARES

—4th Floor—

Our Carpet and House-furnishing Department this season presents the most beautiful collection of Wilton, Axminster, Velvet and Tapestry Squares, that we have ever shown. Our stock has been most carefully selected to the end that the quality, patterns and colorings be of the best, and that the prices be moderate—

TAPESTRY SQUARES, ranging from **$6.00** to **$16.50**
BRUSSELS SQUARES " " **$13.00** to **$20.00**
ROYAL VELVET SQUARES " **$20.00** to **$25.00**
AXMINSTER & WILTON SQUARES **$17.50** to **$40.00**

CURTAIN MATERIALS

Completeness reigns throughout our Spring showing of Curtain Materials, and a visit to our 3rd Floor will convince you that this department of our store is without an equal.

NOTE THESE THREE SPECIALS—

Beautiful Bungalow Macrami Nets, in cream and ecru, large and small meshes. Some in small set designs. Prices ranging from.............. **30c to $1.00 yd**

Reversible Art Voile Curtain Scrims with artistic borders and stencilled designs, in the new Persian colors.............. **30c yd**

Reversible Art Curtain Scrims, 36 inches wide, beautiful fabrics for bedroom and dining room.............. **15c yd**

LADIES' WHITEWEAR

This week only we are making a special feature of a magnificent assortment in Ladies' Whitewear. Every piece is well made, and neatly trimmed. Prices this week—

DRAWERS, **25c** to **$1.50** GOWNS, **50c** to **$30.00**
CORSET COVERS, **25c** to **$2.50** UNDERSKIRTS, **50c** to **$6.00**

PHONE NUMBERS—
Dressmaking 429. Main Office 145. Carpet Dept. 429.

ROBERT FAIR & Co. Limited

INTERESTING NEWS OF NORWOOD

Special Correspondence.

Norwood, April 8.—Mr. A. Davidson is spending a few days in Toronto this week.

Miss McCullough, Miss Stella Searight, Miss M. E. Laing, spent Good Friday in Peterborough.

Mr. and Mrs. J. L. Johnston went to Havelock Monday evening to visit their daughter Mrs. W. Andrews.

Mrs. John Weir and Miss M. McLachlan spent the Easter holidays in Toronto.

Mr. C. J. Puffer visited Toronto during the Easter vacation.

Mr. Bob Rahal paid his home here a visit on Easter.

On Good Friday morning a few of the local curlers gathered at the rink and had a short game. On account of the mildness of the atmosphere the ice was rather soft but they nevertheless enjoyed the game for about an hour. Mr. J. A. Finlay, Skip, was defeated by one shot by a rink skipped by Rev. Mr. Peer.

Mr. J. E. Thompson has carpenters at work erecting a steel clad addition to his store on Colborne St. The addition is 20x40 and two stories high and will be used principally as a store house. Mr. Thompson has lately added a stock of hardware and was somewhat cramped for room.

Manager W. T. Carbery is getting things in working shape at the cheese box factory and intends commencing the season's work this week.

Mr. Norman Graham who has been running the baking business here for the past year has sold to Messrs. Tucker Bros., and is loading a car for the West where he is going to embark on a larger scale. We wish him success.

Messrs. Ollie Basking and John Whyte, who took two car loads of horses to the west a few weeks ago, returned last week well pleased with their venture. They had no difficulty in disposing of their horses at a good profit.

The water in the creek rose very high after last Saturday's thaw and Sunday's rain, and was almost past high water mark, but since the change to cooler conditions it has fallen a few inches and there appears now to be no danger of an overflow.

Maple syrup in very small quantities has been offered for sale in the village and eagerly bought up. The price is $1.25 per gallon This week will bring in larger quantities.

Mr. and Mrs. C. Waters were in Toronto for a few days last week.

Harold Williamson, of Norwood, has taken a position in Mr. Comers' harness shop, Tweed.

Messrs. E. S. Hopkins, B.S.A., and J. P. Sackville, were in Belleville on Wednesday, attending the Holsteins Breeders' Sale.

Miss Mary Mcleary, of Sydenham, is visiting at the home of her grandmother Mrs. Butterfield.

Mr. J. L. Juniac is selling by public auction at his residence, Alma street, on Saturday, April 13th, all his household affects, including a fine new piano.

VILLAGE COUNCIL.

The Village Council met on April 3rd, Reeve A. Brault in the chair. Councillors Blake, Searight and Watson, present.

Minutes of the last meeting were read and adopted.

Accounts—Harry O'Carroll, driving horse, 25c.; Harry Wildman, snow ploughing, $5.70; J. L. Johnston, $16.82; W. C. Harrison, electric lights, $163.50; John Kingsley, wood for town hall, $5.00; Robert Taylor, shoveling snow, $3.90; K. G. G. Thompson, ads. in Toronto papers, $4.96.

Moved by councillors Blake and Watson, that the accounts as read be paid. Carried.

Building plans were submitted as follows—

J. E. Thmopson, addition to store 20x40 metal clad.

I. N. Ackerman, wareroom at rear of E. P. Cuffe's for use by J. W. Rork.

Moved by councillors Watson and Blake, that building permits be granted. Carried.

The auditors' report for 1911 was laid before the council.

Moved by councillors Searight and Blake, that the auditors' report be accepted, and handed to the Norwood Register, for printing, and orders drawn on the treasury for the payment of the auditors' salaries, viz., $7 each.

Mr. and Mrs. C. W. Waters spent a few days in Toronto last week.

Mr. Harold Williamson, who has been working for Mr. W. Sedgwick, for the past two years, has taken a position in Mr. Conner's harness shop at Tweed.

Messrs. E. S. Hopkins and J. P. Sackville of the Norwood branch of the Ontario Agricultural College, were in Belleville last week attending a Holstein breeder's sale.

Mr. Jack Rathwell has moved into Mr. Wm. Taylor's house on Spring street.

Messrs. C. E. Packenham & Son unloaded a carload of western oats at their mill last week, and are retailing them out at 60c per bushel. Home grown oats are very scarce, and cannot be procured at any price A few farmers are holding oats for seed, and are asking 60c per bushel.

Just think of it, good skating in the rink on Monday night, April 8th.

Mr. John Baskin has fixed up the premises on Peterboro street, lately occupied by Mr. Geo. McLean, as a boot and shoe repair shop, for a butcher shop, and this week, Norwood will be served by two obliging meat vendors.

Mr. J. L. Squire intends, as soon as possible in the spring, to commence the erection of up-to-date premises adjoining his store on Peterboro, for the local branch of the Bank of Toronto.

With the addition of Mr. Baskins new hotel and the new Bank building, Peterboro street will take on a decidedly business like apperance.

Norwood will hold a demonstration on May 24th. As yet final arrangements are not made, but the people who have the management of the doings in hand, expect to provide a real enjoyable program of sports. A fine concert will also be held in the hall in the evening. The members of the Norwood band are looking after the arrangements for the day's sports.

The officers of the St. Paul's T. A. S. for 1912 are as follows — Hon President, Mr. R. H. McLaughlin; President, Mr. J. English; Vice-Pres. Mr. J. O'Keefe; secretary, Mr. P. Heffernan; treasurer, Mr. J. Kelly, marshall, Mr. J. Fallon; committee, Messrs. E. Fitzpatrick, A Breault, J. O'Shea.

A heavy snow storm is falling here to-day, Tuesday, and we are looking for fine weather to follow quickly.

Lost His Hair, Beard and Mustache

Terrible Plight of a Pennsylvania Man Reported by a Prominent Citizen:

"About two years ago my hair, beard and mustache started to come out in spots. These spots were entirely bare of hair.

Seeing PARISIAN SAGE advertised, I purchased four bottles and after using two of the bottles, the hair came in until now I have as good a head of hair as I had before this trouble started.

I can truthfully recommend this preparation to any one for what it is recommended for. Sam Galder, Jamison City, Col. Co., Pa. Oct. 11, 1911."

Please bear in mind that PARISIAN SAGE is not guaranteed to grow hair on bald heads.

In Mr. Galder's case the hair root was not dead and there is no good reason why PARISIAN SAGE should not do just what he writes it did.

"The next time Mr. Galder came into my store after purchasing the PARISIAN SAGE," writes the druggist who sold him, "his appearance was so changed I did not know him."

PARISIAN SAGE is without doubt the most efficient hair grower, beautifier and dandruff cure in the world and people who are wasting time with ordinary commercial tonics should wake up.

PARISIAN SAGE will banish dandruff, stop falling hair and itching scalp; will put life lustre and beauty into faded hair, or money back. It is a most delightful and refreshing tonic for men, women and children. Large bottle 50 cents at Wm. Madill's, and druggists the country over.

SPRINGVILLE

Special Correspondence.

Miss May Marsh returned on Friday after a visit with friends in Toronto and Hamilton.

Mr. Talbert Bothwell left on Monday for Regina.

Miss Smith and Miss Della Mitchell, of Millbrook, are visiting Mr. and Mrs. D. H. Smith.

Rev. A. J. McMullen, of Merrickville, is visiting friends here.

Miss Reynolds, of Peterborough, spnet Friday at her home here.

Mr. Harold and Miss Jennie Cathcart spent the week end with friends at Millbrook.

NEWS NOTES FROM OMEMEE

Omemee, April 8.—Miss Ina Hunt, of the public school staff, is spending the holidays with her mother at Dunnville.

Captain H. Fee, of Lindsay, was in town on Friday.

Mr. Clifford Mulligan, of Toronto, is spending his holidays with his parents, Reeve and Mrs. Mulligan, of King street.

Mr. E. English has disposed of his property and barber business to the Messrs. Wilson, who have taken charge. The new proprietors are dedetermined to serve their many patrons in every detail of high class tonsorial work, and they solicit a call from all old customers of the shop and as many new ones as can conveniently patronize them.

Mr. J. A. Wylie returned to Toronto on Friday evening after spending the day with friends in town.

Great crowds of people journeyed by rail on Saturday to Peterborough and Lindsay.

Mr. John Murray, of Peterborough, is the guest of his parents, Mr. and Mrs. H. Murray, of Kent street.

Miss A. Thompson and Mr. Robert Thompson, of Toronto, are holidaying at the home of their parents, Dr. J. N. and Mrs. Thompson, of Sturgeon street.

Mrs White and Master Willie are spending Easter with friends at Toronto.

Mr. Gallagher, of the Bank of Commerce staff, Peterborough, spent Eastertide with his Omemee friends.

Mr. M. Shier, of Guelph, is the guest of Rev. H. and Mrs. Earle, at the Rectory.

Mrs. (Rev.) J. H. Messmore, of Pauri, Garhwal, U.P. India, arrived on Saturday. She has completed 50 years of mission work in the land of caste, and has the distinction of being the first unmarried lady missionary sent to India by the M.E. Board of Missions of New York. During her stay in Omemee Mrs. Messore will be the guest of her daughter, Mrs. T. W. McLean.

The roads have been so bad that most of the visitors from the rural districts have come in on foot.

Mr. and Mrs. A. C. Hodgetts were visiting with out-of-town friends on the holiday.

Owing to a washout between here and Peterborough, trains passed over the Betany line on Monday.

Our usually quiet river rose in its might on Monday and made a roar like the great Niagara. A huge volume of water rolled over the dam at the power house. The Messrs. Courtney's mill yard was almost totally submerged, and their spring cut of lumber and shingles is not completed.

A vaudeville company are putting on a free show in Coronation Hall every evening this week. Bert Johnston, the great mystifier, held the boards.

Miss Greta Mills has accepted a position with one of the leading millinery departments of Lindsay.

After an extended visit with friends in England, Mr. Ernest Rutherford has returned home. He reports a great deal of unrest and hard times owing to the strike.

Messrs. Bert Fee and C. Banks have gone to the West.

Mrs. T. Henderson, accompanied by her daughter, Gertie, and Miss Jewett have gone to the Northwest for a visit.

Mr. T. W. McLean returned from a trip to Toronto on Saturday evening.

SPECIAL NOTICE

You must secure your tickets at once for the St. George's Choral Society Concert, to be held Grand Opera House next Tuesday. Chorus of 70 Voices Plan opens Friday morning for ticket holders only.

OSHKIGMONG

Special Correspondence.

Oshkigmong, April 10. — Misses Ruth and Daisy Whetung visited their friends at Hiawatha last week.

Mrs. J. D. Taylor left here Friday of last week to join her two daughters at Scugog, who were on a visit.

Mr. Edward Taylor, of Longford is spending his Easter vacation with his many friends here. Ed. has a bright prospect of doing good business this coming summer.

Mrs. Wm. Taylor and Mrs. J. W. Jacobs are spending Easter at Alderville with their daughters.

The Ladies' Aid Society held a leap year social on Easter Monday.

Mr. W. J. Anderson, of Orillia, spent Easter with his friends here.

Mr. and Miss Snacke, of Rama, are here with their aunt, Mrs. Jos. Whetung.

Mrs. John George, of Longford, is visiting with her mother here.

Miss Simcoe, of Rama is the guest of Mrs. Irons.

DIABETES

Is one of the most cruel maladies of which mankind is subject, the many complications arising from time to time, making life seem almost unbearable. For many diseases, medical, scientific, and physiological knowledge and experience gained from years of deep research, has achieved remarkable results, but, up to now, little has been discovered of practical value in the treatment and cure of Diabetes. In fact, people have begun to look upon the disease as well-nigh incurable. Even in the medical profession can be found doctors who are of the same opinion, regarding sceptically any claim to ameliorate or improve the condition of a diabetic patient.

It can, however, be proved that SANSOL'S ANTIDIABETES lastingly cures all cases of Diabetes. Full particulars can be obtained from the Sansol Mfg. Co., Winnipeg, Man.

PRICE $2.00 PER BOTTLE

From McDermid & Jury, Druggists.

GENTLEMEN OF PETERBOROUGH

Before purchasing your Spring and Summer Walking Shoes, we would be pleased to have you call and inspect the

Beresford Shoe

Ladies—When you are looking for an attractive and nobby Shoe, don't forget to call and inspect

THE VASSAR SHOE

These Shoes are now on display and can be purchased only from

J. W. MILLER & SONS

406 GEORGE STREET.

Diamond Rings

Before purchasing see our **$25 & $50**

Diamond Rings mounted in 14k gold with platinum claws.

We carry a full line of Wedding Rings all styles.

Marriage Licenses issued here.

E. V. WARNE'S COR. BROCK & GEORGE

The top of a workingman's dinner pail invented by a Colorado man, telescopes into the bottom and can be extended or contracted to fit its contents.

The largest practical band instrument in the world is owned in California, a bass horn weighing 90 pounds and standing more than five feet high.

(TALK NO. 6)

J. W. BROWETT, Optometrist

When the Sunshine Hurts the Eyes

there is evidently something wrong, for light is as necessary to the well-being of the eyes as air is to the lungs. We find many cases of this kind relieved by glasses ground to special prescription, while by relieving the focal strain make vision clear and the eyes comfortable.

We supply Smoked Eye-glasses from...... **25c** to **$2.50**
Focused Eye-glasses from.................... **$1.75** to **$6.00**

The Peterborough Optical Institute, Market Building

THE GARB OF SPRING-TIME ARRAYS

AT

THE STAR FURNISHING STORE

We set a new standard for elegance of style, beauty snd design, perfection of workmanship and bed-rock pricing in our store for all this week. Your pleasure is our aim and we guarantee it for this week's showing.

Suits for Every Taste

Suits for women and young girls made of imported tweeds and English serges, in black and navy, and assortment of colors, at lowest prices.

Dependable Suits for Men and Boys

An excellent array of Suits of the most up-to-date, in tweeds and serges, at prices most interesting.

MILLINERY BARGAINS THAT CANNOT BE EQULLAED.
HOUSEFURNISHINGS AND DRY GOODS AT BARGAIN PRICES

STAR FURNISHING CO., Corner GEORGE & HUNTER-STS

LIGHT OVERCOATS

YOU CANNOT HELP LIKING SOME OF NEW OVERCOATS WE ARE SHOWING

A variety of models in the new weaves and colors, fashioned from the most beautiful fabrics obtainable, and tailored in a manner that is irreproachable.

Right now is when you want the medium weight overcoat. These hot days and changeable weather followed by cold nights give us the "shivers."

We will show you some surprising values at $10.00, $12.00, $13.50, $14.00, $15.00 and $18.00.

You will surely find just what you are looking for here.

H. LeBrun & Co.

Dr. T. P. McCullough
166 Brock Street
Specialist Eye, Ear, Nose and Throat

THE DAILY REVIEW

BURN Occc SCRANTON COAL

VOL LIXV., NO. 86. PETERBOROUGH, ONT., CANADA, THURSDAY, APRIL 11, 1912 TEN CENTS PER WEEK.

KEEPING SUPPLIES IN DRY DISTRICTS NOW PROHIBITED; AMENDMENT TO LIQUOR ACT

Two Gallons Is the Limit That May Be Kept by One Person, According to Hon. Mr. Hanna's Amendment—Hotelkeepers May Throw Out Persons They Do Not Approve Of—Prohibition on Public Works Jobs.

Toronto, April 11.—The storage of liquor in local option districts is to be prevented by Hon. W. J. Hanna's bill to amend the Liquor License Act, which received is second reading in the Legislature last night. The amendment provides that in a municipality in which no tavern or shop license is in force, no liquor shall be stored or kept by any brewer or other person whatsoever, for future delivery to any customer or other persons, even though the liquor was previously ordered. Liquor not actually delivered into the possession of the person for whom it was intended in any local option municipality, shall be deemed to be kept for sale by the person in whose possession the liquor is found. Any person in these districts allowing liquor to be stored on his premises shall also be guilty of an offence against the act.

Two gallons is the limit that is allowed for any one person to have in his possession in local option districts except with regard to chemists or others expressly authorized to keep liquor.

Forcible removal of any person who has came upon licensed premises, apparently for improper purposes and refuses to leave, is also permitted by one of the amended clauses. This applies even if the person is not of notoriously bad character. Hon. Mr. Hanna explained that hotelmen usually know who should be put off their premises in this regard, but haven't hitherto had the authority to ask such persons to get out.

The traveling public is also provided for by a clause giving provincial license inspectors the power to report to the Minister any hotel which falls below the standard of accommodation usually provided in licensed hotels.

Authority is given the Lieutenant-Governor-in-council to issue a proclamation forbidding the sale of liquor within the limits of any place where the construction of any public work is going on. The license in hotels in that district shall be suspended while the proclamation is in force. This clause refers to the building of any railway, canal, road, bridge, or any lumbering or mining operation carried on by the Government, or by a municipal corporation or even private enterprise. A penalty of from $100 to $500 is imposed for breach of this clause.

Another clause in the act is amended increasing the fine for keeping liquor for sale from $200 to $500.

Mr. Rowell wanted to know why the Government hadn't inserted a clause in the bill to do away with the treating system.

"There is a semblance of something in my hon's friend's remarks," said Sir James Whitney. "But what a strange thing it is. It almost passes understanding that not a whisper, or the shadow of even the baseless fabric of a dream, was even heard upon the question of treating until the majority of this House declared against it."

Truth After Expatriates.

London, April 11.—(C.A.P. Cable.)—Truth says that for some time past there has been irritation in Canada, to which expression was given in the more independent newspapers, at the ready acceptance at political headquarters in London of Canadians who have domiciled themselves in England after doing little to make themselves beloved in their native land. Several of these men, it is understood, have offered themselves at the headquarters of the Unionist party as Parliamentary candidates.

Maybe with the payment of members, more local candidates will offer themselves at the next general election, therefore, the organization will not be able to avail itself of offers from these "carpet-baggers."

NOBLEMEN TO DO FARM WORK

New York, April 11.—Lord Somers and Lord Hyde, both young men, came over in the Olympic to start their two hundred acre truck farm at Pickering, near Toronto.

Lady Hyde came with her husband, bringing her three children. They will spend their summers on the farm and their winters in England. Lord Hyde said his becoming a truck farmer is an experiment, and that if it proves successful he and Lord Somers may enlarge their holdings.

Lord Hyde is the only son and heir to the fifth Earl of Clarendon, and was born in 1877. In 1895 he married Adelina Verona Ishbel Somers-Coetts, sister of the sixth Baron Somers. The latter who has come with them to Candaa, was born in 1887 and succeeded his great-uncle, the fifth baron, in 1899. He is unmarried.

The St. George's Choral Concert on Tuesday next, promises to be a huge success. There are nearly a thousand tickets out already.

DON'T FORGET

ticket holders may exchange their tickets for numbered seat tickets on Friday. General booking opens Saturday. Miss M. Moss, elocutionist, Dr. Park, solo violin.

ASQUITH'S ARGUMENT

Home Rule Should Not be Killed For Sake of Ulstermen

Special to the Review.

London, April 11— In introducing the Home Rule Bill in the House, Asquith said, "I cannot admit the right of a relatively small minority of the Irish in Ulster to veto the will of the vast majority of Irish, who favor the bill."

HOME RULE BILL INTRODUCED IN THE COMMONS TO-DAY

Important Measure Is Said to Be Closely Along the Lines of Gladstone's Bill—Many Notables Arriving to Hear the Debate and the Galleries Will Be Filled—Irish Representation to Be Reduced.

London, April 11.—The members of the British Cabinet yesterday put the finishing touches to the home rule bill, which Premier Asquith is to introduced in the House of Commons to-day. The members of the Government and the few Nationalist members who have been taken into their confidence have kept the secret of the details of the measure well, but with the exception of the clauses relating to the control of the excise and customs and the numbers of the Irish representatives to be retained at Westminster, the general outlines of the bill are pretty well known.

The measure is expected to follow closely that which was proposed by the late William E. Gladstone. Until quite recently the Nationalists have shown no opposition to the suggestion that the Irish excise and customs should remain under the control of the Imperial Parliament, but there has been lately a strong movement in Ireland in favor of securing control of this revenue by the Irish Parliament. One reason advanced for this is that Ireland desired to make a tariff agreement with the United States.

Among many forecasts, that which suggests that the Imperial Government should retain control of the customs and excise of Ireland for a certain number of years, after which it should pass to the Irish Parliament is generally accepted.

It is certain that Ireland will continue to be represented in the House of Commons at Westminster, but by a reduced number of members.

While the interest in Premier Asquith's speech does not compare in any way with that aroused by the late Mr. Gladstone's efforts, there will be a full attendance of members and the public galleries of the House of Commons will be filled to their utmost capacity. Thousands of applications have been received for seats, but outside of the distinguished strangers' and peers' galleries, there is room for only a very limited number of people.

A big contingent has come over from Ireland, including several bishops, who will be seated in the distinguished strangers' gallery if the Irish members are successful in the ballot for seats in which members take part.

With the exception of two members who are now in Australia, the Nationalists, who have arranged to meet before the opening of the House, so as to settle the order of their speakers in the debate, will be present in full force.

The Premier is a master of condensation, and in all probability will take less than two hours to state his case to the House. He does not need to fear the defections in the Liberal party from which Mr. Gladstone suffered. There are only two Liberal members who are known to be opponents of home rule. There are Thomas Charles Reginald Agar-Robartes and Sir Clifford John Cory, members from Cornish constituencies, where the Protestant element is strongest.

At the conclusion of the speeches of the Liberal and Unionist leaders to-day, the debate will be adjourned until Monday, and the division of the House will be taken on Tuesday. The second reading will take longer, and the committee stage of the bill is expected to occupy at least six weeks. The introduction of the closure will be a necessity, however, in order to conclude within that time, as the Unionists are determined to obstruct the measure in every way possible.

John Redmond, the leader of the Nationalists, last evening said that the demonstration in Ulster on Tuesday had not affected the bill in the least, and that the Nationalists were just as hopeful as ever of securing what they had fought for so long.

And if some girls never married they would never get over being romantic.

BRAZIL FOSTERS TRADE WITH UNITED STATES BY OPERATING AN ACTIVE STEAMSHIP LINE

SETTLEMENT IS LIKELY

U. S. Anthracite Miners and Operators Will Confer.

Philadelphia, April 11.—Prospects of peace with an early resumption of anthracite mining grew much brighter yesterday after the miners and operators decided to sit down together and talk over their differences. When the negotiations, broken off on March 15, were resumed in the Reading Terminal here yesterday afternoon, Geo. F. Baer, president of the Reading Co., proposed on behalf of the operators to arbitrate their differences; that is, to let the anthracite coal strike commission, which settled the strike of 1902, investigate present conditions and decide whether any notification of the commission's award is necessary at this time.

In the discussion, the miners practically threw this offer aside and the conference agreed finally to appoint sub-committees to take up the demands of the miners with power to make recommendations for adjustments. The sub-committees were immediately appointed and after a brief joint session they adjourned until this afternoon.

Alvin Markle of Hazelton, an independent operator will act as chairman of the joint conference, but will have no vote.

The miners representatives said yesterday they fully expect a ten per cent. increase in wages. Aside from the wage demand that of the recognition of the union appears to be the stumbling block in the way of an agreement.

VERDICT IS UNIMPORTANT SAYS McKINLEY

Washington, D.C., April 11.—Representative McKinley, director of Taft's national headquarters, yesterday issued the first official comment from the Taft side upon the Presidential primary in Illinois yesterday.

"The result in Illinois was not unexpected to those familiar with the situation," said McKinley. "The issues which occupied the attention of the people of the State were so peculiarly local as to cause the Presidential issue to be lost sight of so far as President Taft was concerned.

"I say this advisedly, and for this reason: Mr. Roosevelt recently invaded the state and devoted the major part of his addresses to subjects which had no relation whatever, for the most part, to the issues on which the Republican party must meet the Democratic party in November.

"The result in Illinois has no bearing whatever on the outcome of the Presidential contest in the Republican party except in so far as it expresses the desire of Illinois based on purely local issues."

Try a Review Want ad. It pays.

FOUGHT FOR 22 YEARS AND FOSTER IS WELL PLEASED

Minister of Trade and Commerce Guest of Honor at Banquet in Toronto.

Toronto, April 11.—Hon. George E. Foster, Minister of Trade and Commerce, was the guest of honor last night at a banquet in the National Club, given by the Toronto Board of Trade and the Canadian Manufacturers' Association, to the representatives of the West Indian Governments. In his address, Hon. Mr. Foster told of the advantages that will accrue from the extension of trade with the comparatively small British dependencies in the Atlantic.

"It is a perfect agreement that we arrived at; there is no dissatisfaction whatever between the two parties," said Mr. Foster. "In 1890, 22 years ago, I went down to the West Indies to get information regarding the possibilities of reciprocity. Shortly after we were turned out of office and this even intervened. But to-day the thing is done and we are all glad. I put my whole heart in the work."

Hon. Mr. Foster said that it was in the interests of the homeland to look after the needs of the West Indies, and he was certain that Canada would put forth an extraordinary effort to benefit the islands and this country. "Canada stands willing to do a third and even more, if necessary, to bring about better communication by steamship and cable. The Governments should establish a direct water route."

R. S. Gourley, vice-president of the C. M. A., said that there was not a manufacturer in the country who did not welcome the extension of trade with the West Indies. The great fault of Canadian manufacturers today was the fact that they did not go out of their own country for business. In proposing the toast to the "Federal Government," he said he was proud of what had been achieved. The legislators were men of character, fidelity, purpose and large vision.

T. L. Roxburgh, C.M.G., St. Kitts, expressed gratification for the entertainments the representatives had received in Canada.

E. J. Cameron, C.M.G., administrator of the colony, St. Lucia, said that Canada apparently knew very little about the islands. Toronto, however, has shown some intelligence in regard to their geography. He considered that in the adoption of reciprocity a good deal had been done for both sides. "We have desired for a long time a closer trade connection with Canada," he said.

REPORT OF DEATH OF POPE PIUS NOT CORRECT; DENIAL BY THE VATICAN

Special to The Review.

Rome, April 11, 3 p.m.— The Pope is not dead and the report emanating from Madrid was entirely unfounded. The first news of the rumor came to the Vatican by a flood of telegrams from all parts of the world asking for the confirmation of, the Madrid despatch.

London, April 11—A Reuter despatch from Madrid says that word was received there from Rome that Pope Pius, passed away early to-day. Three London papers issued extra editions announcing the Pope's death on the strength of the despatch from Madrid, but all efforts to get confirmation by telegraph from Rome, have been unsuccessful up to 2.15 p.m. It is believed that the Vatican censor at Rome is stopping all despatches.

New York, N.Y., April 11—Neither Cardinal Gibbons, Cardinal Farley nor the papal legation at Washington had received word of the Pope's death at 10 a.m. All were inclined to discredit the rumor; Archbishop Ireland of St. Paul, Minn., claims to have received a private telegram, confirming the reported death of the Pontiff.

DUNKELMAN IMPROVING

Victim Will Soon be Able to Tell His Story.

Toronto, April 11.—Startling developments may be expected any moment in the Rosenthal murder case. Several persons visited headquarters in the City Hall yesterday and were closeted with the detectives detailed on the case. Harry Rosenthal, son of the murdered man, has been almost constantly at the detective office and some of the officers who are giving their whole time to this matter, visited different parts of the city.

"The parties of whom I spoke yesterday as having information which they have not yet disclosed," he said yesterday, "have not yet come forward but we are getting closer to the facts which they are thought to know about."

The police are now sure that no one man committed the crime and are gradually narrowing down the clues in their hands. There is still a great mass of information to be sorted out and run down to its original sources, but any moment Dunkelman, who is steadily improving at the hospital, may be able to bring the matter to an abrupt termination and even without his aid, upon information which yesterday came to their hands, the police hope to be able to solve the mystery and apprehend the murderers.

Dunkelman's recovery is now practically assured and it is now confidently expected that this recovery will be mental as well as physical and that with returning strength will come coherent thought and recollection. It was at first feared that though the man might live his memory or mind would be so affected that he would be unable to tell a clear story of the assault upon himself and the murder of Rosenthal but as he continues to improve this fear is lessening.

Silverman, the man who with Rosenthal purchased a thousand pounds of brass and copper from the Hydro-electric, says that this was purchased by them three weeks ago from the purchasing agent at the William street storehouse who is the man empowered to sell this metal. It was not the superintendent at the Duncan street station who sold it as at first stated.

No Salaries for Commissioners.

London, April 11.—(C.A.P. Cable.)—In the Commons yesterday, Hon. Mr. Harcourt, replying to Sir Gilbert Parker, said that no salaries will be paid to the United Kingdom's representatives on the Empire Trade Commission, but he granted traveling allowances and subsistence expenses. The dominions would pay the whole expenses of their representatives and a proportion of the secretarial expenses.

Sir Gilbert Parker declared himself as dissatisfied. He alleged that the United Kingdom's representatives were not impartial.

Orphan Boys Find Homes.

Brockville, April 11.—One hundred orphan boys from the parent homes in Scotland reached Fairknowe Home here yesterday for distribution throughout the province. They range from six to sixteen years and have all been allotted homes long before their arrival.

MILITARY TRAINING ALRIGHT SAYS PRINCIPAL HUTTON

Need for Antiseptic Virtues of Obedience and Service.

Toronto, April 11.—"Just because this is not the age of militarism, military training should become part of our training," said Principal Hutton of University College, speaking on the "Strathcona Trust," before a joint meeting of the inspectors of public schools, physical training and hygiene departments of the Ontario Educational Association yesterday afternoon, "not to be used against the foreigner, but against ourselves.

"In all educational work we see a want of these military virtues of system, regularity of life. Literature produces every year a certain number of Bohemians, artistic blackguards, shifty dreamers. These are Rousseaus and Coleridges on every side, but more like them in their vices than in their virtues."

The opposite military virtues, said Principal Hutton, might not seem very intellectual; they might seem a very external way of preserving our self-respect; but the great philosophers of ancient Greece, who lived in the midst of a people who were too devoted to freedom to submit to control, had placed great stress on these very military virtues.

"We want," he said, "fixed thought as an attitude to free thought, discipline as an antidote to the open mind. In this day of democracy and liberty we need the antiseptic virtues of obedience and service."

Turning to the question of cadet training, he remarked that it was not, or had not been very popular in England in his time at least. This might have been because it was not as exciting, or because it was more onerous than athletic sports. Yet, if England needed to be saved, it would be saved by the men who could shoot straight rather than by the "flanneled fools and muddled oafs" of whom Kipling spoke. Our boys in Canada, he thought, were not yet demoralized by too much sports, and here we had the advantage.

Foster Off to Australia.

Ottawa, April 11.—Now that the negotiations for reciprocity with the West Indies have been brought to a successful conclusion, Hon. G. E. Foster, it is understood, will leave next month for Australia to carry on negotiations there for a preferential arrangement.

Playfair Buys the "Toiler."

Montreal, April 11.—James Playfair of Toronto, has purchased the Toiler, the oil-burning freighter, for his lines. She was the first of her kind in the great lakes. The boat will ply between Montreal and Lake Erie ports.

PROBABILITIES

Moderate winds; local showers, but mostly fair. Friday—Easterly winds and cool.

WOMAN STARTS 1000 MILE WALK

New York April 11.—Mrs. David Beach, who proposes to walk from the office of The Globe, in this city, to the office of The Chicago Daily News, subsisting en route on a diet of raw foods, left New York on her thousand-mile walk at 10 o'clock yesterday morning. She hopes to reach Chicago by June first. A physician examined her just before her departure and her condition throughout the journey will be watched carefully. An automobile bearing provisions and a maid accompanies her.

Tarte Sues La Nationaliste.

Montreal, April 11.—J. L. Tarte, proprietor of La Patrie, has entered an action against La Nationaliste, which accused him of running his paper for business reasons. The plaintiff states that such an accusation makes him out to be a shopkeeper and an illiterate man.

A Discovery of Vast Importance

It Is Now Admitted That Bronchitis, Asthma, Catarrh, Coughs, and Colds Can Only Be Quickly Cured By Mixing a New Medicine With the Air You Breathe.

Scientists acknowledge that medicated air treatment is the only treatment that will cure these diseases, and that stomach medicines are worse than useless.

Catarrhozone air treatment has been found to be the most effective way to cure all diseases of the throat, lungs, and nasal passages. Its action is so prompt that in less than an hour an ordinary cold is cured, and after a more thorough use of Catarrhozone, Bronchitis, Catarrh, and all diseases of the throat and lungs are completely cured.

Catarrhozone is a very simple and powerful method of treatment. You simply breathe it through the inhaler and it immediately passes over every air cell of the throat, lungs, and bronchial tubes, curing and healing as it goes.

Catarrhozone treatment affords little drops of healing for sore places in the lungs, throat, and nasal passages.

Catarrhozone

Does This, And Cures

YOU TAKE THIS MEDICINE IN AIR

Price 25c, 50c, and $1.00 at all druggists or by mail from The Catarrhozone Co., Kingston, Ont., and Buffalo, N. Y.

The Daily Review

THURSDAY, APRIL 11, 1912.

UNION LABEL

CONCERNING TREATS

Men are discussing the proposed anti-treating law. How will it work out? Where will the treater be stopped? At the door of the bar, or at the counter—at the bar itself?

It would seem that the principle of treating is not to be affected—only the kind of treat. It is not proposed that the ban will be put on ice cream or Sundie treats, not at all. Soft drinks, except when dispensed over the bar, are not within the pale of the proposed law. The treat to be tabooed is the liquor, or hard drink treat. So that the great principal that one may give away what he likes so long as it is his own, will not be infringed.

There are and will be divers ways of getting around such regulation, not only around but positively astride. The treater has only to hand a friend five cents, ask him to drink, each pay at the bar and the thing is done. If one man tells on his fellow for treating, then goodbye to him. He would be outlawed.

Will the barkeep tell? Not much. Will there be a convenient knothole through which to observe? If our legislators can devise a law that is workable, that will effectively break up the treating habit, well and good. But so far in our legal history nearly every law that is made is full of holes and if the holes are not there they are presently inserted. An anti-treating law will be a curiosity should it turn out to be of practical use.

THE VACCINATION BILL

There is good ground for the protests against the compulsory vaccination bill now before the Ontario Legislature. Apart from the merits or demerits of vaccination, it seems absurd to give to municipalities the power to order the revaccination of everyone because a smallpox case has been discovered. The bill should provide for the optional exercise of such a sweeping order, which if carried into effect would cause a great deal of unnecessary hardship and suffering.

The new provincial health act is very sweeping and radical in other respects, asserting the domination of the Provincial Board of Health over Ontario affairs in no uncertain manner. This is all right, in centralizing power so that abuses which have existed by reason of local apathy or pull, may be promptly jacked up. But there should be a guard against too much medical despotism. The doctors are necessary and do a great service to humanity. In fact, they cannot be dispensed with. But at the same time, a man should be given at least some personal option as to whether he shall be vaccinated or not. To force a man with religious objections to vaccination into being inoculated, is about as much cruelty as to force Ulster into accepting the domination of Cork.

It is most desirable that when smallpox makes its appearance in a locality, prompt measures shall be taken to prevent its spread. It is a disease that is the product of rough, unsanitary life, and seldom originates within city or town confines. There is a large section of the public which would most vigorously protest against the compulsory vaccination law, if it felt that there was any likelihood of it ever being carried into operation. Ontario is comparatively free from smallpox, except in the northern sections, unlike Quebec, where Dr. Beaudry, the Provincial Inspector of Health, stated a short time ago, that there were 75,000 cases. It would not be a bad idea to ship a few carloads of the compulsory vaccinationists to Quebec, where they could have ample opportunity and excuse for following their hobby.

Wood's Phosphodine, The Great English Remedy. Tones and invigorates the whole nervous system, makes new Blood in old Veins, Cures Nervous Debility, Mental and Brain Worry, Despondency, Sexual Weakness, Emissions, Spermatorrhoea, and Effects of Abuse or Excesses. Price $1 per box, six for $5. One will please, six will cure. Sold by all druggists or mailed in plain pkg. on receipt of price. New pamphlet mailed free. The Wood Medicine Co. (formerly Windsor) Toronto, Ont.

IRISH HOME RULE

The Home Rule struggle about to be staged in the old land promises to be just as bitter a fight as was waged when Gladstone first put his hand to the task. Ulster stands gaunt and determined not to bow to the yoke of an Irish parliament, with the Roman Catholics in the majority, holding that such an arrangement could not give them the peace and the liberty they are determined to maintain. The many sided aspects of Home Rule allow a sensible man to entertain views that would in ordinary cases be held to be foolish and narrow. Whether Ulster has any real ground for its fears remains to be seen. Certainly the provision by which any legislation of the Irish parliament can be disallowed by the Imperial House should afford the Protestant minority in Ireland some guarantee of respect for their rights and privileges. The religious bitterness that has marred the history of Ireland for so many centuries is likely to be still further fanned into flame by the new proposals, though to the dispassionate observer there does not seem to be any valid objection to allowing an Irish legislature control of internal affairs, so long as the minority are not disturbed in the rights and privileges they now enjoy. Whether the establishment of such a parliament would lead eventually to a fight for the removal of the house the suzerainty of the British House cannot be said. Certainly Ulster would not put up with any such effort, but the bloodiest civil war of centuries in Ireland would follow. John Redmond is apparently master of the situation at London, and is forcing the hand of the Asquith Ministry, just as the labor strikes have been encouraged by the radical campaign conducted by Lloyd George. Ulster may fight, but it cannot yet be said with any degree of certainty—by a conscientious observer—that Ulster will be right.

NOTE AND COMMENT

Vancouver is building a new jail of six stories in height. It is safe to say there will be no elopements from the upper story so long as the stairways are closed.

Kingston doctors having decided that the profession was under paid, got together and raised the rates. The advance is said to be about 50 per cent to many of the physicians. A few of the more common rates are—day visit, $1.00; night visit, double rate; advice, from 75c to $1.50. Nothing is said as to the quality of the advice.

The city of Lethbridge announces through the superintendent, that the municipally owned electrical department of the city facilities, made a clear gain of $20,000, in 1911, and coupled with the statement was the suggestion that a ten per cent reduction in light and power rates should be put in force shortly. This is another evidence of the value of municipally owned plants to serve public utilities.

The bargaining habit is impaired in many people. What they save in a bargain they spend, often recklessly. A business man sat beside a desk and squabbled for half an hour to get for eight dollars something that eight-fifty was asked for. Finally to close the matter up the price was made eight dollars. "Now," said the disputant, "let us go over to the hotel and blow in that fifty cents." Said the other, "It beats me why I, who am busy, and you, who should be the same, waste an hour of good time over fifty cents and then go and drink it up. Why do you do it?" "Because," was the reply, "if I didn't I wouldn't have the fifty to blow."

Jumped to His Death.

Cincinnati, O., April 11.—The body of Isaac Sturm, a well-known insurance man of this city, was found in a misshapen mass on the roof of the one-storey annex adjoining the First National Bank building yesterday. In an office on the thirteenth floor a note was found from Sturm, saying that he intended to jump out of a window on that floor.

If the doctor says "you need a tonic," you will find strength and vigor in

O'Keefe's

Special Extra Mild **ALE**

J. M. BROOKS & CO., Distributors 416 Water street. Phone 61.

THE MARKETS.

Liverpool and Chicago Wheat Futures Close Higher—Live Stock—Latest Quotations.

CHICAGO, April 10.—Damage reports from Illinois, Indiana and Ohio became so numerous to-day that the wheat pit took alarm. In consequence the market closed strong at 1⅝c to 1¾c to 2⅜c net advance. Corn wound up with a gain of 1c to 1⅝c; oats, higher by ½c to 1⅞c to 2c, and provisions showing a rise of 5c to 12½c to 15c.

Wheat, ⅜d to 1d higher than yesterday, and on corn ¼d to ⅝d higher. Berlin wheat closed ½c to ⅝c higher, Budapest ¾c higher, Paris 2c to 3c higher, and Antwerp 2½c higher.

Winnipeg Options.

	Op.	High.	Low.	Close.	Close.
Wheat—					
May, old ..	103¼a	104	103¾	104b	102¾
do. new..	103½s	103⅞	103⅛b	103⅞b	102⅝
July	104½s	104⅝a	104¼b	104⅝b	103⅝
Oats—				To-day.	Yester-
May				50⅝b	49¾
July				47⅛a	46¾

Toronto Grain Market.

Wheat, fall, bushel	$0 96 to	$0 97
Wheat, goose, bushel	0 93	....
Rye, bushel	3 10	....
Oats, bushel	0 50	0 52
Barley, bushel	0 80	0 90
Barley, for feed	0 65	0 75
Peas, bushel	1 15	1 20
Buckwheat, bushel	0 63	0 65

Toronto Dairy Market.

Butter, creamery, lb. rolls.	0 37	0 38
Butter, creamery, solids ...	0 35	....
Butter, separator, dairy, lb.	0 34	0 35
Butter, store lots	0 31	0 33
Eggs, new-laid	0 23	0 24
Cheese, new, lb	0 16½	0 17
Honeycombs, dozen	2 50	3 00
Honey, extracted, lb	0 13	....

Montreal Grain and Produce.

MONTREAL, April 10.—Cables on Manitoba spring wheat came strong at an advance in prices of 3d to 4½d per quarter. The demand was fairly good, and a few loads offered last night were accepted, but no business was done to-day, owing to a sharp rise in prices at American and Canadian centres. There is a good local and outside demand for feed wheat, and sales were made at 74c, with tough at 65c, ex-track. The market for Manitoba feed barley is strong and 2c higher, under a good demand, at 65c track. Butter is weaker and 1c lower, on increased receipts. Eggs have declined 1c.

Corn—American, No. 2 yellow, 87c to 87½c.

Oats—Canadian, western, No. 2, 54c to 54½c; do., No. 3, 50c; extra No. 1 feed, 51c; No. 2 local white, 50c; No. 3 local white, 49c; No. 4 local white, 48c.

Barley—Manitoba feed, 65½c; malting, $1.05 to $1.10.

Buckwheat—No. 2, 72c to 73c.

Flour—Man. spring wheat patents, firsts, $5.70; seconds, $5.20; strong bakers, $5; winter patents, choice, $5.10 to $5.35; straight rollers, $4.65 to $4.75; straight rollers, bags, $2.15 to $2.25.

Rolled oats—Barrels, $5.35; bag of 90 lbs., $2.55.

Millfeed—Bran, $25; shorts, $27; middlings, $29; moullie, $30 to $34.

Hay, No. 2, per ton, car lots, $14.50 to $15.

Cheese—Finest westerns, 15¼c to 15½c; finest easterns, 14½c to 15c.

Butter—Choicest creamery, 34½c to 35c; seconds, 33½c to 34c.

Eggs—Fresh, 25c to 26c.

Potatoes—Per bag, car lots, $1.75.

Dressed hogs—Abattoir killed, $12.25 to $12.50.

Pork—Heavy Canada short mess, bbls., 35 to 45 pieces, $22.50; Canada short cut back, bbls., 45 to 55 pieces, $22.

Lard—Compound, tierces, 375 lbs., 8¼c; wood pails, 20 lbs., net, 8¾c; pure, tierces, 375 lbs., 11¾c; pure, wood pails, 20 lbs. net, 12¼c.

Beef—Plate, bbls., 200 lbs., $14.50; Plate, tierces, 300 lbs., $21.50.

Liverpool Grain Prices.

LIVERPOOL, April 10.—Closing—Wheat—Spot firm; No. 2 red western winter, 8s 4½d. Futures firm; May 7s 11⅜d, July 7s 9¾d, Oct. 7s 5⅞d.

Corn—Spot firm; new, 6s 5d, old, 6s 11d; new kiln-dried, 6s 8d. Futures firm; May 6s 7⅜d, Sept. 5s 3¾d.

Flour—Winter patents, 29s 6d.

Hops—In London (Pacific Coast), £9 15s to £10 15s.

Buffalo Grain Market.

BUFFALO, April 10.—Spring wheat dull; winter wheat higher, No. 2 red, $1.07; No. 3 red, $1.05; No. 2 white, $1.06.

Corn—Higher; No. 3 yellow, 82¾c; No. 4 yellow, 80½c; No. 3 corn, 80¾c to 81¼c; No. 4 corn, 78¾c to 79¼c, all on track thru billed.

Oats—Higher; No. 2 white, 61c; No. 3 white, 60¼c; No. 4 white, 59¼c.

Barley—Malting, $1.25 to $1.38.

Duluth Grain Market.

DULUTH, April 10.—Wheat—No. 1 hard $1.11⅛; No. 1 northern, $1.10⅛; No. 2 northern, $1.08⅛; May, $1.09¾ bid; July, $1.09⅝ bid.

CATTLE MARKETS.

Montreal Live Stock.

MONTREAL, April 10.—At the Canadian Pacific live stock market, the receipts of live stock for the week ending April 6 were 850 cattle, 325 sheep and lambs, 1530 hogs and 2500 calves. The offerings on the market this morning were 300 cattle, 100 sheep and lambs, 300 hogs and 1600 calves.

A fair trade was done in cattle, there being a good demand from butchers for small lots to fill actual wants, and, as the offerings were light, a firm feeling prevailed in the market and prices show no change. Choice steers sold at $7 to $7.25; good at $6.25 to $6.75, and the lower grades down to $5.50 per 100 pounds. The best cows brought $5.50, and the commoner ones from $3.50 to $5 per 100 pounds. Bulls sold from $3.50 to $5.50 per 100 pounds.

The tone of the market for hogs was strong, owing to the very light run, and prices scored a further advance, with sales of selected lots at $9 to $9.25, and $9.50 per 100 pounds, weighed off cars. The trade in calves was active, and, as the offerings were not excessive, prices ruled steady, with sales at from $2 to $8 each, as to size and quality. An easier feeling prevailed in the market for lambs, and prices declined 25c per 100 pounds, on account of the limited demand, and sales of the few sheep offered sold at $4.50 per 100 pounds.

East Buffalo Cattle Market.

EAST BUFFALO, April 10.—Cattle—Receipts, 50 head; market steady; trade light; prime steers, $7.75 to $8.35; butcher grades, $3 to $7.25.

Calves—Receipts, 200 head; market active, 50c higher; cull to choice, $6 to $8.50.

Sheep and Lambs—Receipts, 12,000 head; market slow, 15c to 25c lower, choice lambs, $8.25 to $8.40; cull to fair, $5 to $8.15; yearlings, $7 to $7.25; sheep, $3 to $6.75.

Hogs—Receipts, 2500; market slow, 10c to 15c lower; yorkers, $8 to $8.35; pigs, $7.50 to $8.10; mixed, $8.15 to $8.35; heavy, $8.10 to $8.20; roughs, $6.90 to $7.15; stags, $6 to $6.25.

GRAND TRUNK RAILWAY SYSTEM
RAILWAY TIME TABLE.
October 1st, 1911

	ARRIVE	DEPART
Lindsay, Orillia, Midland, Gravenhurst, North Bay, Stouffville and Toronto	11.34 a.m. / 9.00 p.m.	8.25 a.m. / 5.35 p.m.
Port Hope, Toronto, London, Detroit, Chicago and west, Niagara Falls, Buffalo, Cobourg, Montreal and east	8.20 a.m. / 12.10 p.m. / 5.30 p.m.	11.40 a.m. / 8.20 a.m. / 9.05 p.m.
Toronto, Lindsay, Stouffville, Uxbridge and Markham	10.15 p.m.	7.10 a.m. / 11.40 a.m.
Lindsay Local	8.10 a.m.	9.10 p.m.
Hastings, Campbellford, Madoc, Belleville, Kingston, Montreal and east	8.10 a.m. / 8.55 p.m.	8.30 a.m. / 1.40 p.m.
Lakefield	8.15 a.m. / 5.15 p.m. / 7.00 p.m.	7.00 a.m. / 12.20 p.m. / 5.40 p.m.

CANADIAN PACIFIC RAILWAY.

GOING EAST—

11.35 a.m. for Norwood, Havelock, Ottawa, Montreal
7.47 p.m. for Indian River, Norwood, Havelock Tweed.
12.10 a.m., midnight, (Sunday's included) Ottawa Montreal.
1.01 a.m., midnight, Ottawa, Montreal.

GOING WEST—

5.26 a.m., for Toronto, Hamilton, Brantford, New York, Woodstock, London, Chatham, Detroit, Chicago, etc.
5.51 a.m. for North Toronto, West Toronto; connects with above train at West Toronto
7.47 a.m. for Orvanville, Burketon, Myrtle, Lindsay, Toronto.
4.28 p.m. for Toronto, Hamilton, Guelph, Woodstock, London, Chatham, Detroit, Chicago; also Fort William, Winnipeg and all points in Canadian Northwest.

Million Fire at Butte.

Butte, Montana, April 11.—A fire, which started at noon in the warehouse district in the southern part of the city had caused loss of more than $1,000,000 at one o'clock and was spreading northward into the business section, fanned by a high wind.

Four business blocks and thirty residences were burned.

Grain Commission Appointed.

Ottawa, April 11.—The order in council appointing Prof. Magill of Halifax, W. D. Staples, M.P., and F. W. Gibbs of Fort William to the grain commission, was signed yesterday.

Wanted

WANTED

GOOD SMART GIRL to serve in confectionery store. Apply 425 George-st.

WANTED

POSITION WANTED BY YOUNG LADY AS Stenographer. Apply Box K, Review Office. d85-6t.

WANTED

DINING ROOM GIRL. APPLY AT GRAND Hotel. d83-3t.

SUIT CASE MISSING

TUESDAY EVENING APRIL 9th. SUIT CASE taken from G. T. train between Belleville and Peterboro. Finder leave at G. T. R. Station and receive their own. 2d

For Sale or To Rent

FOR SALE

1 M. G. MURRAY ROAD CART; 1 BORLAND BIKE—For sale cheap for cash. Apply to Jim Akey's Livery. tf

HOUSE FOR SALE

ONE AND HALF STOREY BRICK HOUSE in west end of city, on car line, 8 rooms. Apply—55 [illegible] 1m

FOR SALE—$3000—FOR SALE

FOR SALE AT THE PRICE OF $3,000—THAT Eligible Residence, No. 147 Hunter St., East. Brick, steam heated, modern conveniences, seven bedrooms; fixed basins and taps in bed rooms, billiard room in basement. Ten minutes walk from post office. Apply to Mr. E. A. Peck, Peterborough

FOR SALE

Will sell at a bargain, or exchange for Western property, Saskatoon real estate preferred, that up-to-date and modern Dwelling being No. 296 Margaret Avenue., Peterboro'. Address — W. H. G. Armstrong, P. O. Box 1532, Saskatoon, Sask

FOR SALE

BRICK HOUSE, almost new, centrally located, on car line, nine rooms. Third floor finished with three rooms and heating register—Hot air sunshine furnace; gas connections; electrice light and phone; hardwood floors; pleasant and cheerful situation. For sale at a bargain. Apply to Box "M" Review Office.

FOR SALE

Iron Pipes for water and steam Posts, Belting Pulleys, Shafting, Chains, Iron and Wood Pulleys, Steal Beams, Rails, Wire Fencing new and slightly used. Very cheap. Send for Catalogue, and state what you need.

The Imperial Waste & Metal Co.
7 Queen Street MONTREAL

Snaps in Real Estate

No. 114 Hunter St., City — **Two Storey Brick Dwelling**, contains 8 rooms, 4 of which are bedrooms; summer kitchen, woodshed and large cellar; has all modern improvements including gas and electric light. This is a warm well built house on a lot 40x150, affording a good garden. Seven minutes walk from the Post Office. Possession May 1st. Price for quick sale. **$2,650**

No. 700 Concession Street — **Good Brick House**, 6 rooms, good cellar, garden and well finished. Possession 1st of May. Price if sold before May 1st. **$1,150**

Large Frame House [illegible] **$1,750**

No. 514 Bolivar St. — **Two Storey Brick House**, built for a home, contains parlor, dining room, 4 bedrooms, summer kitchen, good cellar; all modern improvements except furnace. Five minutes walk from Electric Works. Possession May 1st. Price for quick sale **$2,600**

For full particulars or inspection of any of the above named properties Real Estate Snaps, may be obtained at

J. T. O'CONNELL & Co's REAL ESTATE OFFICE
136, Hunter St., Peterborough.

A Suburban Home

Infinitely better than a City Home.

I OFFER
LARGE BRICK HOUSE
LARGE BARN AND STABLE
2 ORCHARDS, 2 WELLS
AND 15 ACRES LAND OVERLOOKING C.G.E. WORKS. EASY TERMS.

Horse or auto owners should secure this desirable home.

T. HURLEY
Corner Stewart and Hunter Sts.

Medical

DR. E. V. FREDERICK
M.R.C.S. (Eng.) L.R.C.P. (London) — Surgery and Diseases of Women. 402 George Street. Hours 1.30-3.30—7-8.

DR. BUCHANAN
F.R.C.S., Edinb.; M.R.C.S., Eng., L.R.C.P., Lon. Specialist Eye, Ear, Nose and Throat. Phone 519; 169 Charlotte St. Hours—9-11 a.m., 2-4 p.m., 7-8 p.m.

DR. E. A. HAMMOND
Late assistant Westminster Hospital, Brompton Hospital, National Heart Hospital, St. John's Skin Hospital, London, Eng. Also of Rotunda Maternity Hospital, Dublin.
Special—Diseases of Heart, Skin and Stomach
Office—542 Water Street
Bell Phones, Office 468—House 180

Osteopathy

DR. ASA G. WALMSLEY
Osteopathic Physician
Office over Canadian Bank of Commerce, Hunter Street entrance.
Office Hours—9 to 12 a.m., 2 to 5 p.m. Evenings by appointment.
Office — Phone 649. Residence — Phone 609.

Legal

G. N. GORDON
BARRISTER, SOLICITOR, NOTARY PUBLIC AND CONVEYANCER,
MONEY TO LOAN
Offices upstairs, 1 door south of Madill's Drug Store, 397½ George Street. "Commissioner for New York State." Bell Phone 219, Machine Phone 100

D. O'CONNELL
BARRISTER, SOLICITOR AND NOTARY
Hunter Street, two doors west of Post Office.
Daniel O'Connell

RUDDY & BURNHAM
Barristers, Solicitors, Notaries, etc
Office — No. 379 Water Street, Peterborough
Money to Loan
Robt. Ruddy, K.C. J. H. Burnham, M.A.

A. E. DIXON
Barrister, Solicitor, etc.
Office corner Hunter and George Sts., Peterboro. Entrance next to W. Madill's Drug Store.

R. E. WOOD
BARRISTER, SOLICITOR, Etc. Office removed from Bank of Commerce Building to 435 George street, recently occupied by E. B. Edwards. Money to Loan.

W. H. MOORE, K.C.
BARRISTER, SOLICITOR, in the Supreme Court etc. Office—Hunter Street, first stairs west of Post Office. Money to Loan.

HALL, HAYES & HALL
BARRISTERS, SOLICITORS and NOTARIES PUBLIC, Hunter Street, Peterborough, next the English Church. Money to Loan at the lowest rates of interest.
E. H. D. Hall, City Solicitor.
Louis M. Hayes, K.C. Basil D. Hall

HALL, MEDD & DAVIDSON
(Successors to Stratton & Hall)
BARRISTERS, SOLICITORS, Etc., Peterborough Ont. Office—Corner of Hunter and Water Sts over Bank of Commerce.
R. R. Hall S. T. Medd W. S. Davidson

PECK, KERR & McELDERRY
BARRISTERS SOLICITORS, NOTARIES
415 Water Street, Peterborough
Money to loan at lowest current rates of interest. Easy terms of repayment.
E. A. Peck F. D. Kerr V. J. McElderry

Money

BENNET & GOODWILL
BARRISTERS, SOLICITORS, Etc., 375 Water St., Peterborough. Telephone No. 191.
Money at Current Rates Upon Easy Terms
J. W. Bennet E. L. Goodwill

MONEY TO LOAN
MORTGAGE LOANS ON CITY AND FARM PROPERTY
at lowest current rates
PECK, KERR & McELDERRY
415 Water St. Peterborough

Money to Loan
at lowest current rates
— on —
FARM, TOWN OR VILLAGE PROPERTY ON EASIEST TERMS OF REPAYMENT
HALL, MEDD & DAVIDSON
Successors to Stratton & Hall
BARRISTERS. Office—corner of Hunter and Water Streets over Bank of Commerce.

DOMINION CHINESE CAFE
Modern and up-to-date dining rooms also private dining tables. Drop in and try our special Chinese Dishes—nothing but the best of steaks and chops used. We guarantee the best of satisfaction to strangers and all our patrons.
328 GEORGE STREET
Open from 7 a.m. to 3 a.m. Tom Him, Manager

CANADIAN PACIFIC
HOMESEEKERS' EXCURSIONS
APRIL 16 and 30 and every Second Tuesday until SEPT. 17 inclusive.
WINNIPEG and RETURN $34.00
EDMONTON and RETURN $42.00
Proportionate rates to other points. Return limit 60 days.
Through Tourist Sleeping Cars to Edmonton via Saskatoon, also Winnipeg and Calgary via Main Line.
Ask nearest C. P. R. Agent for Homeseekers' Pamphlet

SETTLERS' TRAINS
— TO —
WESTERN CANADA
Will leave TORONTO
10.20 p.m. EACH TUESDAY During APRIL.
W. McILROY, Agent

GRAND TRUNK RAILWAY SYSTEM — **Canada's Double Track Line**

Homeseekers' and Settlers' Excursions
— TO —
WESTERN CANADA
via Chicago.
April 16th and 23rd and 30th and every second Tuesday thereafter until Sept. 17th inclusive.
Special train will leave Toronto at 10.30 p.m. on above dates for Edmonton and points in Manitoba and Saskatchewan, via Chicago and St. Paul, carrying through coaches and Pullman Tourists Sleepers
NO CHANGE OF CARS
Full particulars from any Grand Trunk Agent, or C. E. McCutcheon, Alberta Government Agent, Palmer House Block, Toronto, Ont.

THE MOST POPULAR ROUTE TO
Montreal, Buffalo, New York, Philadelphia, Detroit, Chicago
is via Grand Trunk, the only DOUBLE TRACK ROUTE.
Steamship Tickets on sale via all lines.
For tickets and all information apply to City Ticket Office. Phone 250.
B. A. ROSE, City Agent.

Jas. J. Shadgett
Sign, carriage, auto and waggon
PAINTER
Buggy and waggon repairing promptly attended to.
Cor. Aylmer and Charlotte Streets Peterborough, Ont.
Bell Phone 443

Toronto Savings and Loan Company
437 George Street, Peterborough

Paid Up Capital,	$1,000,000.00
Reserve Fund,	$760,000.00
Total Assets,	$3,580,549.41

Savings Department
3½% per annum paid Quarterly on deposits of One Dollar and upwards. Interest accrues from date of deposit to date of withdrawal.
All Savings Accounts are subject to cheque withdrawal.

Debenture Department
4% per annum allowed on sums $100.00 and upwards.
Debentures issued in terms of from one to five years, with half-yearly coupons attached, representing interest at the above rate.
These Debentures are transferable by endorsement.

MONEY TO LOAN
W. G. MORROW, Managing Director

D. L. & W SCRANTON COAL
THE BEST ON THE MARKET

Egg and Stove........	$7.50 ton
Chestnut	$7.75 "
No. 2 Nut	$6.50 "

Wm. SCOTT Co.
Phone No. 264 - - Both Phones

LUMBER
And builders' materials of all kinds—Shingles, Scantlings, Joist and Bill Stuff—Mouldings, Casings and Base and all kinds of finish. Boxes and Box Shooks.
ALF. McDONALD ESTATE
Point St. Charles Mills

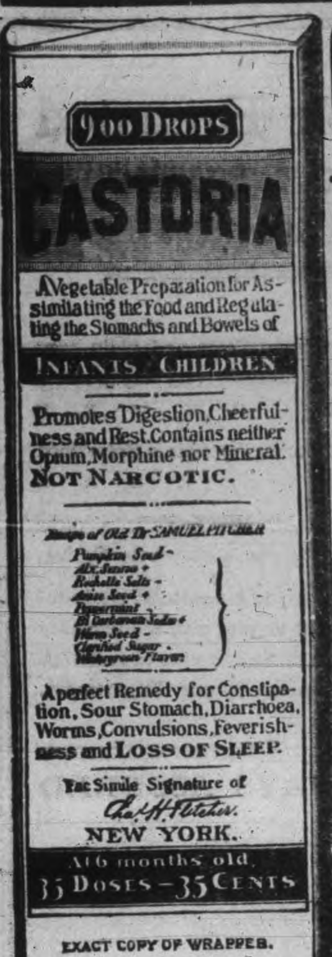

EXACT COPY OF WRAPPER.

CASTORIA

For Infants and Children.

The Kind You Have Always Bought

Bears the Signature of

Chas. H. Fletcher.

In Use For Over Thirty Years

CASTORIA

THE CENTAUR COMPANY, NEW YORK CITY.

Lady Betty Across the Water

By C. N. & A. M. WILLIAMSON

Copyright, 1906, by McClure, Phillips & Co.

"Oh, Mis' Trowbridge, do let me take her," exclaimed Patty.

"Me too!" cried Ide.

"They're just like children. I guess we'll have to humor them this once," laughed Mr. Brett's Cousin Fanny.

When I smiled at Patty, she cuddled her arm around me, and then Ide promptly did the same. Thus interlaced the procession moved into the house.

The door of the veranda opens into a cozy sitting room. There is nothing which you could point out as pretty in the furnishing, and decoration there is none, but the room has a delicious, welcoming look and makes you want to live in it.

"What a nice room!" I exclaimed to the girls, pausing for a glance around.

They looked surprised.

"Do you think so?" asked Patty. "We were afraid maybe you wouldn't. The things you're used to must be a good deal handsomer. Everything's so old here."

"I love old things," said I. "Our house at home is very old, and I wouldn't have anything changed for worlds, even if it were to be made better."

"Why, that's kind of the way I feel, too!" exclaimed Patty, giving my waist a sympathetic squeeze. "I like this living room, but Ide doesn't admire it a little bit."

"If I was Mis' Trowbridge, I'd always sit in the parlor," said Ide, "instead of keeping it shut up except for best just because Mr. Trowbridge's ma did before her. It's a real pretty room.

I thanked her, but thought we had better put off the treat until another time, as we were on our way to my room. I was wondering how to define the difference between Patty and Ide. I saw that it was very marked, yet I didn't quite understand. The two girls appeared to be on the same footing in the house, I said to myself, but Ide was far more showy than Patty, seeming to put herself forward as if she were afraid of not being noticed, and then she was dressed so much more elaborately. Perhaps, I thought, Patty was poor and in a more dependent position than Ide.

The stairway, very steep and narrow, leads straight up from the "living room," which is apparently in the center of the house and fills the place of a hall. There are no balusters, but a whitewashed wall on either side, and only one person can go up at a time. At the top is a landing, with a bare painted floor, and doors opening from it. One of the doors is mine, and as they showed me in I could see that Patty and Ide both waited breathlessly for my verdict, their faces looking quite strained and anxious until I exclaimed:

"How fresh and pretty it is here!"

I meant it too. It is a dear room, with something pathetic about its simple sweetness, and the kind thought to give me pleasure which shows in every little innocent detail. The floor is covered with a white straw matting, and there are no two pieces of furniture that match. There's a wide wooden bed of no particular period that I can recognize, yet with an air of being old fashioned, and there are stiff, square shams to hide the pillows and turn down over the top of the sheet with fluted frills round the edges. The scent of dried rose leaves and lavender mingles with the perfume of the pinks, and some of the summer house pagodas on the wall are hidden with old fashioned steel engravings and photographs in homemade frames.

I didn't stop to examine the pictures at first, but after Patty and Ide had tripped away ("to see about my dinner," they said), I was attracted by a faded cabinet photograph framed with shells. It was a full length figure of a young man on horseback. He was dressed something like those splendid cowboys they took me to see at Earlscourt when I was a little girl, and the face was Mr. Brett's. It was so handsome and dashing I could hardly stop staring at it while I washed off the dust of motoring. Evidently the photograph in its frame has been on the wall a long time. I am glad they happened to put it in what they call the "spare room," so I can look at it whenever I like without any one noticing.

Chapter 17

WHEN I went downstairs dinner was ready in a cool, shady dining room, with a bare floor painted brown and a long table down the middle. It wasn't quite 2 o'clock, but it turned out that the family had had their dinner at noon exactly, and this was a meal only for Mr. Brett and me, with Patty and Ide to bring us things from the kitchen and wait upon us, while Mrs. Trowbridge flitted in smiling from time to time to ask how we were "getting along." It was she who was cooking for us, and I felt quite distressed at the trouble I was giving, on such a hot day, too, but she said she was enjoying it.

It was a very funny dinner, according to my ideas, for I never had a meal like it at home, even when I was small and dined in the daytime with the governess. But it was tremendously good, though none of the things went together properly. We had delicious young chicken—quite babies they were, poor dears—fried with cream, and wreathed all around our plates in a semicircle were a quantity of tiny dishes. Each one had a big dab of something different in it; mashed potatoes, succotash, green peas, a kind of vegetable marrow to which they [illegible] the unworthy name of "squash," [illegible] sweet green pickles, preserved strawberries, and goodness knows what all besides, while, if we stopped eating to breathe or speak, Patty flew in with a plate of freshly made things of the most heavenly nature, called corn fritters. Mrs. Trowbridge beamed all over when I said I should like to live on them for a month.

We were obliged to eat a good deal of everything, otherwise Mrs. Trowbridge would have felt hurt, and I felt sleepy when we had finished, but I refused to go and lie down to rest, as they wanted me to, it seemed such a waste of time. At last Mr. Trowbridge offered to show "Cousin Jim" around the farm, and maybe I looked wistful, for when they found that I was determined not to take a nap, they asked if I would go with them.

Mr. Trowbridge had on a linen coat now, a long, yellow one, which I should laugh at if I saw it on the stage in a play, but it suited him, and he looked quite impressive in it. He fanned himself with a large straw hat, without any ribbon, and talked splendidly to us, as we three walked together under the trees.

To be continued

ABSOLUTE SECURITY.

Genuine

Carter's Little Liver Pills.

Must Bear Signature of

Brent Good

See Fac-Simile Wrapper Below.

Very small and as easy to take as sugar.

CARTER'S LITTLE LIVER PILLS.

FOR HEADACHE.
FOR DIZZINESS.
FOR BILIOUSNESS.
FOR TORPID LIVER.
FOR CONSTIPATION
FOR SALLOW SKIN.
FOR THE COMPLEXION

GENUINE MUST HAVE SIGNATURE.
Price 25 Cents | Purely Vegetable. Brent Good

CURE SICK HEADACHE.

HOW'S THIS?

We offer One Hundred Dollars Reward for any case of Catarrh that cannot be cured by Hall's Catarrh Cure.

F. J. CHENEY & CO., Toledo, O.

We, the undersigned, have known F. J. Cheney for the last 15 years, and believe him perfectly honorable in all business transactions and financially able to carry out any obligations made by his firm.

WALDING, KINNAN & MARVIN,
Wholesale Druggists, Toledo, O.

Hall's Catarrh Cure is taken internally, acting directly upon the blood and mucuous surfaces of the system. Testimonials sent free. Price 75 cents per bottle. Sold by all Druggists.

Take Hall's Family Pills for constipation.

TELEGRAPHIC BRIEFS.

Union carpenters will strike in Guelph on May 1 for 35 cents an hour. Contractors refuse this to all, but will pay it to first-class men.

Thousands of persons have been killed and whole Indian village swept away by the eruption of Chiriqui Peak, near Bocas del Toro, in Honduras.

The Government of New Zealand has decided to send a detachment of twenty senior cadets to compete at the Canadian Exhibition in Toronto. Australia will also be represented.

Walter Thorogood struck Joseph Solina in the pool-room at 319 Yonge street, Toronto, on Friday night in self-defence, according to the jury which investigated the case yesterday.

Mrs. D. L. Cruickshank, of St. Catharines, while arranging her hair in her room shortly after supper last evening, dropped dead, from heart failure. Her husband, daughter and two sons survive.

A new record for steamship service between Canada and the old country has been established, by the steamship Royal Edward. It has made the return trip between Bristol and Halifax in exactly 17 days.

A motor-bus, crowded with tourists, collided with another vehicle on a high cliff near Oporto yesterday, and plunged 120 feet to the bottom of an abyss. Nine persons were killed and seven others seriously injured.

Sneak thieves entered St. Mary's Cathedral, Kingston, yesterday, smashed open the poor box and took the contents. At Sand's pool-room thieves smashed open the slot on the gas meter and made off with the contents.

Anarchists exploded bombs in several Libson churches yesterday.

SANOL

The new discovery will positively remove Gall Stones, Kidney Stones, Gravel in the Bladder, and will effect a complete Cure. It will dissolve and remove stones without pain, and there is no necessity for an operation in the future, as Sanol will cure in every case no matter how long standing the disease may be.

SANOL will be found particularly valuable in old cases of Kidney and Bladder diseases.

SANOL is a preparation of herbs and herb extracts, and contains no poisonous ingredients. It's use, therefore, cannot possibly harm either the stomach or intestines.

Sanol per bottle $1.50

Get it from McDERMID & JURY, Druggists, Peterborough, or direct from The Sanol Manufacturing Co., Winnipeg, Man.

A copy of Sanol BOOKLET FREE

SHE SUFFERED TEN MONTHS

Mrs. Blankenship Tells of Her Restoration to Health by Lydia E. Pinkham's Vegetable Compound.

Elliston, Va.—"I feel it my duty to express my thanks for what Lydia E.

Pinkham's Vegetable Compound has done for me. I was a sufferer from female troubles and had been confined in bed over one third of my time for ten months. I could not do my housework and had fainting spells so that my husband could not leave me alone for five minutes at a time.

"Now I have been restored to health and it has come from taking Lydia E. Pinkham's Vegetable Compound. Whenever I see a suffering woman I want to tell her what this medicine has done for me and I will always speak a good word for it."—Mrs. ROBERT BLANKENSHIP, Elliston, Va., Montgomery Co.

Was Helpless—Now Well.

Trenton, Mo.—"About two years ago I had female trouble and inflammation so bad that I was literally helpless and had to be tended like a baby. I could not move my body or lift my foot for such severe pains that I had to scream. I was very nervous and had a weakness.

"Lydia E. Pinkham's Vegetable Compound has helped me to such an extent that I think there is no medicine like it for female troubles. I am up and able to do my work again and I give you full permission to publish my letter for the sake of other suffering women."—Mrs. W. T. PURNELL, 320-10th St., Trenton, Mo.

Points for Mothers

Oil Bath For Baby.

This story begins like a fairy tale. It is not a fairy story at all, but a plain statement of a very important subject—the oil bath for a delicate child.

Once upon a time there was born a tiny baby.

At birth this little mite of humanity weighed less than five pounds, and the physician, nurse and parents all despaired of her life.

The child's mother was a frail, delicate little woman, who, after a few weeks, was forced to stop nursing her infant daughter.

It was only by the most infinite care that baby's life was saved when this calamity befell her.

Pure fresh cow's milk was modified and pasteurized, and by a careful study of proportions a food at last found that agreed with the little one.

Even then much difficulty was encountered trying to get the baby to feed from a nursing bottle, and the troubles of mother and nurse were many.

Baby lost weight, not much, but a gradual decrease was noticed until one week showed a loss of one and a half ounces.

It was while the mother was bathing her tiny baby one morning that an old colored woman who had nursed the mother and grandmother before her came in to see the new arrival in the family.

It only took a minute for old "Mammy Harriet" to see the condition of the child. Raising both hands to her head, she said: "Land, honey, you must rub dat chile wif goose grease if you wants her to live! Yes, ma'am, rub her all over wif nice warm goose grease an' git some fat on her pore little bones."

Old Mammy Harriet then went on to tell how one of her little charges had been very near the borderland of heaven when she had started to rub the child with goose fat or mutton tallow every day, and how it had waxed fat and strong as a result of the treatment. The little mother thought it no harm to try, but instead of using animal fat she warmed a tablespoonful of olive oil and bathed the baby's body all over with it just before the little one was put to bed.

A few days showed a marked change, and at the end of the week she had regained the lost ounce and a half.

Physicians agree that the oil bath is excellent for delicate children.

When the child is very puny it is a mistake to bathe the body every day with warm water, using soap. A lather of soap removes the natural oils from the skin, thus decreasing the fats of the body.

Cleanse all soiled portions of the baby's body with warm water and a little pure soap, but give a sponge bath of clear tepid water over the rest of the body. At bedtime give baby a thorough rubbing with pure warm olive oil.

This is a good rule to follow when older children are recovering from an illness, are suffering from pulmonary troubles or are anaemic.

An oil bath taken daily will put flesh on a person as nothing else will do. Try it for your delicate child.

Three Months For Assault.

Chatham, April 11.—Thomas Griffith yesterday morning pleaded guilty to a charge of assault and wounding before Mr. Justice Falconbridge at high court and was sentenced to three months in jail. Originally Griffith was charged with manslaughter but the charge was reduced.

The assault took place last July on Griffith's brother-in-law, Orlando Arnold. Arnold died the following September but it was not proven that he died as a direct result of the injuries received in the assault.

Cook's Cotton Root Compound.

The great Uterine Tonic, and only safe effectual Monthly Regulator on which women can depend. Sold in three degrees of strength—No. 1, $1; No. 2, 10 degrees stronger, $3; No. 3, for special cases, $5 per box. Sold by all druggists, or sent prepaid on receipt of price. Free pamphlet. Address: THE COOK MEDICINE CO., TORONTO, ONT. (formerly Windsor)

Get . . . the Latest

We supply the correct things in

WEDDING INVITATIONS
MENUS
PROGRAMMES
ANNOUNCEMENTS
CALLING CARDS
And PERSONAL STATIONERY

The newest and latest types papers and extremely good work.

Review Printing Co
PETERBOROUGH

SUREST TONIC IN THE WORLD

IS "FRUIT-A-TIVES" THE GREAT FRUIT MEDICINE

Like fruit juice, "Fruit-a-tives" acts on the great blood purifying organs of the body—namely the liver, bowels, kidneys and skin, and stimulates all these parts to increased activity. The splendid nerve tonics and intestinal antiseptics, combined with the intensified fruit juices, make "Fruit-a-tives" the finest of nerve tonics.

On the stomach, "Fruit-a-tives" acts as a soothing tonic and allays all irritation.

By purifying the blood—strengthening the nervous system and regulating kidneys, bowels and skin—"Fruit-a-tives" builds up the whole system as nothing else will.

"Fruit-a-tives" is a really wonderful medicine—being made directly from fresh fruit—and is the intensified juices of apples, oranges, figs and prunes. "Fruit-a-tives" is the only medicine in the world made of fruit. It is mild in action—pleasant to take—and is a tonic of inestimable value.

50c. a box, 6 for $2.50, or trial size, 25c. At all dealers, or from Fruit-a-tives Limited, Ottawa.

Children's Aid Society

FOR THE CARE OF NEGLECTED AND ILL-TREATED CHILDREN.

Incorporated by Act of Legislature. Information required. Information kept strictly private.

CHILDREN FOR ADOPTION

GEO. COCHRANE,
AGENT and ASST SEC.
Phone 329 561 GEORGE ST.

GET THE LATEST

THE REVIEW SUPPLIES THE CORRECT THINGS IN WEDDING INVITATIONS PROGRAMMES, PERSONAL STATIONERY ETC

BLOCK GAS MANTLES

MOST BRILLIANT AND STRONG 10¢ 15¢ 25¢ FOR GAS, GASOLINE AND KEROSENE

END YOUR MANTLE TROUBLES

If you light with Gas, Gasoline or Kerosene you will eventually use Block Mantles. Buy Mantles by name. Go to your dealer and say firmly, "I want Block Mantles." Dealers write for catalog to THE BLOCK LIGHT CO., :: :: YOUNGSTOWN, OHIO

makers of

THE BLOCK INNERLIN LINED AND BLOCK VY-TAL-TY MANTLES

Newcombe Pianos

Comparison with other Pianos only serves to emphasize the quality that makes the NEWCOMBE

Distinctive and Pre-eminent

NEWCOMBE PIANOS Never Suffer by Comparison

LET US SHOW YOU our exclusive method of construction, which is the foundation of that pure quality of tone always found in the NEWCOMBE

You are cordially invited to visit our Warerooms and examine our stock

TAYLOR & WOOD

Dealers in Pianos and Real Estate

390 WATER STREET, PETERBOROUGH

LENS GRINDING

We have just recently installed another Automatic Lens Grinding Machine. With this machine we have now the most complete retail lens grinding plant in Ontario. We are now in a position to grind 200 lenses every day. In case of an accident (if you didn't buy your lenses from us) bring the broken pieces to us and we can duplicate the lense on the shortest possible notice. It makes no difference what kind or what strength of a lense or where you bought them we can duplicate them in a very short time and we guarantee perfect results.

We carry the largest up-to-date Optical stock in the city. If you compare our prices you will find that they are the same as charged by Eaton and other Optical houses in Toronto. Our prices are governed by Toronto prices. In case you need new lenses (providing you have used them before) or if you are suffering from eye strain or headaches, kindly give us a call. We will guarantee to give perfect results.

CONSULTATION FREE.

A. A. FOWLER, Phm. B.
EYESIGHT SPECIALIST
WITH
NUGENT DRUG Co.
386, George St. Peterborough
Directly opposite Cressman's Stores.

TENDERS

FOR IMPROVEMENTS AND ADDITIONS TO POLICE STATION

Will be received up to

April 20th, 1912

at 3 p.m., at the office of the secretary of the City Trust, for the additions and improvements to the police station.

Plans and specifications may be seen at the office of W. Blackwell, C.E., Water-st.

The lowest or any tender not necessarily accepted.

LANGLEY'S SIGNS

Are over all the world and always bring good biz. to the advertisers.

— TRY ONE —
384 WATER STREET
PETERBOROUGH.

MRS. M. J. BYRNE
Dealer in
Ladies' Furnishings
And Hair Work.

Ladies' Underwear, Children's Clothing and Ornamental Needlework and Stamping executed to order and kept in stock.

LADIES' HAIR DRESSING skilfully attended to. Ladies hair dressed for balls, parties, entertainments and all public and private occasions.

Switches, Bangs, etc., always in stock and made to order fashionably

Combings of Hair done up in any desired style.

Masks, Wigs, etc., rented for carnivals, concerts, and all occasions.

424 George St. Phone 1350

PHOTOS AT LENDRUM'S

Before going West, drop in and be photographed.

Lendrum's Studio
Phone 626 170 Charlotte Street
Open Both Day and Evening

ADAMS' STORE FOR WOMEN

393 George St. 466 Phone

SATURDAY CORSET SNAP

Saturday we place on sale 10 dozen High-Class D. & A. CORSETS—New 1912 Spring Model—on which you can save 25c a pair. This is the greatest Corset value of the season.

A most comfortable and inexpensive model, and has all the new style features. The long Parisian skirt, medium low bust, rust proof steel, four strong hose supporters, sizes 18 to 30.

Regular $1.00 CORSET VALUE

SATURDAY per pair **75c**

THIS IS THE GREATEST CORSET VALUE OF THE SEASON

HARRY ADAMS

WRIT FOR LARGE SUM

Against the City by Bishop Construction Company

A writ has been issued at Osgoode Hall, Toronto, by the Bishop Construction Company against the City of Peterborough for the sum of $23 384.99 as the balance alleged due for work done on a contract for the Water Commissioners of the city.

The writ was fyled without the knowledge of the local water commissioners, whose first intimation of the step taken by the company was from the Toronto papers of to-day. The claim arises from the work performed by the Bishop Construction Company at the water works dam, in 1909. The commissioners were under the impression however, that the amount, whish the company would probably press for, was in the neighborhood of $12,000.00. They are awaiting further notice on the matter.

LOCAL NEWS ITEMS

A large attendance of the Lority Club is urged for to-night at the Y.W.C.A., when farewells will be said to a departing member.

OFFICERS FOR ALL SAINTS' W.G.

The Women's Guild of All Saints church, held their annual meeting for the election of officers on Wednesday afternoon.

Hon. President—Mrs. Lundy.
President—Mrs. Babcock.
Vice-Pres.—Mrs. Snowden.
Secretary—Mrs. Metheral.
Treasurer—Mrs. Wolstenholm.

Park St. Church

Monthly meeting of the deacons and trustees at the home of Deacon Albert Inkpen, on Park street, Thursday evening at 8 o'clock.

A special meeting of the athletic department of the Helping Hand Bible Class on Friday evening to re-organize the football club for the season. All young men invited who are interested in football.

Subjects for next Sunday will be, 11 a.m., "The Church Family." 7 p.m., "When entitles a Christian to partake of the Lord's Supper?"

TO CURE A COLD IN ONE DAY
take LAXATIVE BROMO Quinine Tablets Druggists refund money if it fails to cure. E. W. GROVE'S signature is on each box 25c

EASTER GIFTS

If you are thinking of giving a gift for Easter, "See our Selection"

Fine Diamond Rings
the birthstone for April
Dainty Pearl and Gold Crosses
Amethyst and Pearl Necklaces
New Gold Bar Pins
Prices very reasonable.

WARNE BROS.
394 GEORGE STREET

ENJOYABLE TIME AT S.A. TEMPLE

Fine Program With Some Interesting Features

The concert and presentation held in the Salvation Army Temple last night, to celebrate the 83rd anniversary of the birth of General Booth, was favored with a good attendance. Ald. Anderson officiated as chairman and opened the meeting by a few appropriate remarks. The "Victory March" by the band followed. Other items worthy of special mention were the male quartette in "What can you Expect," and the recitation, "Fireman's Wedding," by Bandsman F. Gray.

The most interesting part of the evening was the presentation by Alderman Anderson on behalf of the members of the Salvation Army, of the silver cornet and side drum. Bandmaster Peryer received the cornet on behalf of the band. In presenting the instrument, the chairman expressed the hope that its silvery notes would be heard in all parts of the city. Drummer Vick received the drum.

After the presentation the "Peterborough March" composed by bandmaster Peryer, was rendered by the band and was loudly applauded.

Mr. Peryer's other composition, rendered by Band Sgt. Brown was certainly appreciated. Both of Bandmaster's compositions were delightful in their strength, and harmony, and certainly would justify his going farther in this line. Ensign Merrett at the close of the meeting, moved a vote of thanks to the chairman.

LOCAL GARDEN IN COVER DESIGN

Canadian Horticulturist Makes Some Pleasing Comment

As a cover design for April, the Canadian Horticulturist contains a very effective view of the garden of Mr. G. Walter Green. Regarding the picture the Horticulturist says that it depicts one of the finest properties in the city, which do much to make the "Electric City" during the summer months one of the most attractive cities in Ontario. The issue also contains an article on Canadian gardens, or "Is an Amateur Garden Worth While?" written by R. S. Rose, of Peterborough.

MILLINERY! MILLINERY

The new Peterborough Millinery Parlors are now open with a fashionable display of New Hats and Untrimmed Shapes for Spring and Summer wear. Up stairs in old T. A. S. Rooms, entrance 430 George St.

61 MRS. W. B. ARMSTRONG

THEATRICAL

"WHAT KITTY DID"

The presentation of "What Kitty Did" at the Grand last night by Miss Constance Crawley and company received a splendid reception, the audience being treated to some very clever work on the part of Miss Crawley and Mr. Maude, who are always in the limelight during the progress of the comedy. Some very funny complications and situations arise as Sir Reginald Belsize (Mr Maude) seeks to qualify for a fortune by marrying, in the first place, against his own wishes and also those of Madame de Semiano. Sir Reggie, however, falls in love with his wife, and she with him, and Kitty manages the rest.

After the second act Mr. Maude, on behalf of Miss Crawley and the company, expressed their thanks for the kindness of the people of Peterborough, the Grand management, the orchestra and the stage staff.

The company leave for Owen Sound to-morrow.

A RUSH FOR 'SYLVIA'

Tickets for Monday's Operetta Selling Rapidly

The first presentation in Peterborough of "Sylvia," a pretty operetta, with a score of tuneful songs and choruses, will be given on Monday, April 15th, in the Grand Opera House. It is under the auspices of the Ladies' Sodality of St. Peter's, and the principals and chorus have faithfully prepared for its production. Under Mr. George Lynch's capable direction the stage work has been well planned and the choral and musical part of the production has been under the direction of Miss L. Hurley. The advance sale of tickets opened this morning with a big demand, and those desiring to see Sylvia should not delay their purchase. Reserved seats 50 cents and 35 cents.

Don't forget the Concert in the Labor Hall, 435 George St, on Friday evening, April 12th. A good programme will be given. Admission 25c. 3d

INDUCTION OF REV. MR. McCULLOUGH

Rev. H. J. Keith, Rev. Robert Pogue, Rev. Mr. Thomson, and Rev. Mr. McCorkindale left to-day for Port Hope for the induction of Rev. Mr. McCullough in St. Paul's Presbyterian church there.

Rev. Mr. McCorkindale, of Lakefield, will preach. Rev. R. Pogue will address the people. Rev. Mr. Beattie, of Cobourg, will address the minister, and Rev. H. J. Keith will preside.

Over 30,000 are homeless, the result of floods in the Mississippi Valley.

Double Breasted SACK SUITS FOR SPRING 1912

¶ MADE in Navy Serge and plain grey or brown materials, very stylish and becoming :: :: :: :: :: ::

Can be had in two or three piece Suits lined or unlined :: :: :: :: :: :: ::

THE LONG SOFT ROLL gives a most attractive finish to those shown for Spring.

Selection may be made from Stock, ready-to-wear, or a suit cut to your own individuality from one of the many patterns of materials shown in our Special Order Department.

FIT ALWAYS ASSURED

SHOPS OF
"Fashion-Craft"

A. M. LAIDLAW
Peterborough, Ont.
4-12

OSHAWA FIRM GETS CONTRACT OF C. G. E. BUILDING

The contract for the work of constructing the new Canadian General Electric Company storehouse has been awarded to the H. Gay and Son's Company, of Oshawa, Ont.

St. George's Choral Society

There was an excellent rehearsal of the St. George's Choral last night in Coleman's Parlors. The choruses were rendered in excellent style. In several numbers the shading was exceptionally fine. The quartette, both mixed and male are working hard and will be worth hearing. The program for Tuesday next will consist of solos, trios, quartettes and choruses by such well known composers as Pinsuti, Lohr, Parkes, Ardette, and others famous in the musical world. There will also be readings by Miss M. Moss, and violin solos by Dr. Park. There are about 25 numbers on the program and this concert should prove the local event of the season.

Roosevelt In Maine.

Bangor, Me., April 11.—At the state convention yesterday the four Roosevelt candidates for delegates at large were elected by a vote of 739 to 497 for Taft. They are Merill N. Drew, Portland; A. E. Stearns, Rumford; Charles H. Hichborn, Augusta, and H. P. Gardner of Patten.

While uninstructed by the convention, they are pledged to support Theodore Roosevelt.

The delegates from the fourth district were instructed for Roosevelt, while the others, though instructed for no one, are pledged to the colonel.

Chicago Smites Woman Suffrage.

Chicago, April 11.—With the decisive defeat of the "votes for women" proposal at the special supplementary primary, the women suffragists yesterday declared that defeat will spell ultimate victory for the agitation, for submission of the question to the voters will now be carried forward in every section of the state. Chicago gave an emphatic negative answer on the suffrage question. With two-thirds of the vote complied the vote stood: For suffrage, 54,007; against suffrage, 102,632.

Rushing G.T.P. In West.

Winnipeg, April 11.—The great "Pioneer" track-laying machines of the Grand Trunk Pacific start work to-day, one on the Regina Boundary section, and the other on the Calgary-to-Field section. Double shifts will probably be worked on the first named, a stretch of 15 miles, with four hundred men to a shift and a capacity of five miles single and eight miles double shift per day. A little grading remains to be done on the Calgary section of ninety miles, but track-laying will go on simultaneously.

"Baby Bunting" Sleeping Garment.

Now that the healthful habit of sleeping out of doors has become so general that even the tiniest babies take their daytime naps as well as all night sleeps in the open many devices for keeping their little bodies properly protected are suggested in the shops. One of the most attractive seen is a sliplike garment called a "baby bunting," fashioned of white eiderdown, with edges bound in ribbon, pink or blue. The garment is closed below the feet, and the head is covered with a red riding hood cap, snug and close. Opening the little wrapper in front, baby is slipped in and kept there with only the wee face visible. The garment is sleeveless, thus preventing the possibility of cold hands.

Thousands of Italians expelled from Syria will come to America.

LAST AT HOME OF THE LADIES' LITERARY SOCIETY

The Ladies Literary Society of the T.A.S. held an "At Home" last evening in their rooms on Simcoe street. As this was the last of the season about 175 young people took the opportunity to spend an enjoyable evening. The former part of the evening was spent in progressive euchre, and later, in dancing.

Mr. T. Turcotte won the gentlemen's prize and Miss M. O'Brien the ladies', in the euchre contest.

Put your worries in pawn, then proceed to lose the ticket.

Ladies' Fancy Dresses and Costumes Are Our Specialty.

We clean, press, alter and repair al outer garments worn by ladies and gentlemen, also furs and sleigh robes, chintz curtains, &c.

2 STORES } 173 Simcoe Street / 204 Charlotte Street
Phone 669, 575. Machine 373

Dawson Bros.

GROCERS
Corner Park and McDonnel-Sts.

Home-made Sour Pickles, qt.	20c
" Sweet " "	30c
Finest Lemons ....dozen	25c
Extra choice Asst. Biscuits, lb.	10c
Choice Evaporated Milk, 2 cans	25c
Seedless Oranges ....dozen	25c
Extra fine Seed Potatoes, real early variety, per pk. 60c, bag	$3.00
Stoneless Prunes...............lb.	20c
French Mustard ..... 3 Glasses	25c
Marrowfat Peas.. ....per peck	5c

PROMPT DELIVERY.
PHONE 820

C. B. ROUTLEY, 379 GEORGE STREET

— Extra Special Week —

At C. B. Routley's

For the first few days, starting Easter week, we will offer Wall Paper and Dinner Sets at half price offerings.

We always have sold the best goods obtainable at Routley's.

We are now selling an extraordinary special line of Dinner Sets and Wall Papers.

We always shall sell the best goods money can buy, and in no city in Canada will we allow ourselves to be undersold.

REMEMBER your chance to secure one of these wonderful values in Alfred Meekin's 97 piece Dinner Sets cannot be found anywhere outside of this Challenge Sale.

Dainty Room Papers

Don't pay exorbitant prices for your Wall Papers when you can get from us the pick of the European and American, also Canadian manufacturers' goods at such inducements. If your pocket book is light we can adapt ourselves to your needs. If a full purse, no store in the country can show you better goods to select from. Rich and poor will find goods of exceptional opportunity brimming over with values and individuality that lift them head and shoulders above the best in town. Try us once and it will be hard to coax you to trade outside this store.

Our reputation has been built by selling dependable Goods at moderate prices.

379 GEORGE STREET.

C. B. ROUTLEY, 379 GEORGE STREET
C. B. ROUTLEY, 379 GEORGE STREET
C. B. ROUTLEY, 379 GEORGE STREET

Grand Opera House THURSDAY, FRIDAY, SATURDAY
APRIL 11th, 12th and 13th
Matinee Saturday 2:30
J. J. TURNER & SONS, OWNERS AND MANAGERS.

Mildred & Rouclere King and Queen of Magic and Mind Reading. Spectacular Society Entertainment

"The Flight of Princess Iris"

COMPLETE SCENIC AND ELECTRICAL EFFECTS. HIGH-CLASS VAUDEVILLE ACTS.
PRICES:—Evening 15c, 25c, 35c and 50c. Matinee—Adults 25c; Children 15c.
LADIES' TICKETS THURSDAY NIGHT. SEAT SALE OPENS TUESDAY MORNING.

California Seedless
ORANGES

Never were as cheap and quality so good as at present.

We handle only first-class BANANAS

PRICES RIGHT.

FRUIT DISPATCH COMPANY IMPORT THE BEST

W. J. OKE
376 GEORGE STREET
Bell Phones 18 and 19.

Good Goods Count

LEADING BAKERS
— AND —
CONFECTIONERS

COLEMAN BROS.
426 GEORGE STREET

We Cater to Afternoon Teas Weddings and Dances

HORSE COVERS
Protect your horse and save your harness
We have COVERS in many different qualities and prices. Order to-day.
J. J. TURNER & SONS,
Tent, Awning and Flag Manufacture

We Please Your Friends

Let please you. Our portraits combine the most pleasing characteristics of the subject with our high standard of quality and workmanship.

MAKE AN APPOINTMENT TO-DAY.

Louis Mendel

STUDIO — 374½ George St. East Side
The only studio on George-st.

NEW MUSIC STUDIO
At the J. M. GREENE MUSIC Co., Limited, 185 & 187, Charlotte St. Phone 595.
HERBERT C. TRENEER, A.T.C.M
Organist & Choir Master of St. Andrew's Church
Will receive Pupils in Piano and Theory. Pupils prepared for College or Conservatory examinations if desired. A thorough and technical training guaranteed with special attention to interpretation. For terms, et apply to address mentioned above.

O'DONNELL BROS.
(Successor to R. P. Carey)
Corner Hunter & Aylmer Sts.

We have just completed remodelling our store and are receiving new goods every day.

We carry a full and complete stock of
FAMILY GROCERIES
FRUIT AND
VEGETABLES, etc.

BUTTER AND EGGS especially

Northern Spy Apples, 60 cents per peck
Choice Blend Teas and Coffees, 25 to 40c
Phone orders promptly attended to
(FARM TRADE SOLICITED)

O'DONNELL BROS.
Phone 317

"INVALUABLE"

Those old Daguerrotypes of Grandfather and Grandmother and Aunt Mary, and then the quaint pictures of father and mother—money couldn't buy them from you.

Are you forgetful of the fact that future generations would cherish just such pictures of you.

Better ring up ROY for an appointment NOW while you are thinking about it.

THE ROY STUDIO
140½ Hunter Street

J. W. BOORMAN
Peterboro's Leading Confectioners
2 STORES: 356 McDonnel St., phone 1132; 55 Hunter St. East, 1295

Special Baking

Walnut, Peel and Genoa Cake by the pound.
Variety of Pastry, Cream Puffs and Eclair.
Raisin, Plum, Prune, Apple and Mince Pies fresh every day

J. W. BOORMAN
CONFECTIONER

WHO'S COMING AND GOING

Mr. Waldron Stocko, of Vancouver, B. C., is visiting friends in the city.

Miss Daisy Hanna, of Bowmanville, spent a couple of days in the city this week.

Miss Pearl McCann, of Keene, is visiting Miss Mabel McGrath, Harvey street.

Mr. W. T. Belleghem went to Toronto to-day where he will spend a few days on business.

Misses Lelia and Verna Burgess, of Lakefield, are the guests of Miss Georgia Davidson, 11 Dennistoun Avenue.

Mr. J. Gamble of the Peterborough Hardware, has accepted a good position in Winnipeg, and leaves shortly to take up his new duties.

Mr. K. Corkery left yesterday for St. Michael's College, after spending the Easter vacation with his parents, 487 Gilmour street.

Miss Addie Chapman, of Toronto, has returned home after spending the holiday with her aunt, Mrs. Dickson, Rogers street.

Mr. Jack Fraser has severed his connection with Mr. Wm. Lech, and has gone on a surveying expedition to Northern Ontario. He will be associated with Mr. George Perks on the trip.

Little hopes are held out for the recovery of Mr. Herb Campbell, who has been confined to Nichols Hospital for the last couple of months. His condition to-day was reported to be extremely serious.

Miss Marietta Grisdale entertained a number of her little friends last evening at her home, 582 Aylmer street in honor of her ninth birthday. The evening was spent in singing and games, and the little folks had a most enjoyable time.

The best of Ceylon is in her teas. Nowhere else do they grow to such perfection. The best of Ceylon's teas are in "SALADA."

FORD COMPANY INCREASE WAGES OF EMPLOYES

Windsor, Ont., April 10.—A voluntary increase of fifteen per cent. in pay and a reduction of working hours from ten to nine, went into effect in the Ford Motor plant at Walkerville, and also at the parent plant in Detroit yesterday.

The new scale means an increase of $2.40 a week, despite fewer working hours to the Ford workmen. About 5,000 men in all are affected by the increase.

Euchre Party and Dance

The Woodmen of the World will hold a euchre party and dance Friday evening, April 12. Refreshments. Fifty cents per couple. New Hall, over 384 1-2 George street. 2d

EASTER LILIES AND OTHER PLANTS
Large assortment at lowest prices
WREATHS, ANCHORS or any other design made up on shortest notice
Mason's Floral Emporium WATER STREET

RED MILL THEATRE
HIGH-CLASS MOTION PICTURE PALACE.

PROGRAMME FOR WEDNESDAY AND THURSDAY

No. 1
THROUGH TWISTING LANES.
Drama of excellent merit.

No. 2
GOSSIP
Good Comedy.

No. 3
MAD DOG
Kome and Laff

No. 4
THE HARM THAT GOSSIPS DO

No. 5
MR. DONALDSON
In all the latest song hits.

Mr. Dangelo
English and Italian
Comic opera and popular songs.
Special music by the Red Mill Orchestra.
You like good music. Come and hear good music.

5c TO ALL 5c

Don't forget big matinee show for Ladies and Children.

COME EARLY
COME OFTEN.

BEFORE BUYING A SECOND-HAND BICYCLE COME IN AND SEE

Our $30 Special

Equipped with Dunlop Tires, Steel Lined, Wood Rims, Mud Guards, New Departure Brake, Extension Bars, Best Grade Saddle, Roller Chain, choice of Pedals. A modern, fully guaranteed Bicycle, should sell at $40.00.

Our Price $30.00 | Just a limited number at this price. | Largest stock of Supplies in the city. Best of Service. All Goods GUARANTEED

C. R. BANKS, 324 GEORGE STREET and 195 SIMCOE STREET
PHONE—Bell 582.

75 PER CENT OF AMERICAN SETTLERS HAVE ABSOLUTELY NO USE FOR RELIGION

Says R. W. Allin, Missionary Field Secretary, in Speaking of Canadian Problems at Laymens' Banquet—The Mormon Danger—Gathering in St. John's Hall Was Most Successful.

The banquet held in St. John's church last night, by the three local parishes of the Anglican church in the interest of the Laymen's Missionary movement, was a huge success. About one hundred laymen of St. John's, All Saints, and St. Luke's churches attended and all evinced, not only their entire satisfaction and appreciation of the excellent menu supplied by Messrs. Coleman Bros., but an earnest and enthusiastic determination to do their share at least in the forwarding of the mission work, both in home and foreign fields of the Anglican church.

Mr. G. C. Wainwright acted as chairman and toastmaster for the occasion, and discharged the duties, which accompany the honor of such a position, in the most acceptable manner.

Representatives from the three churches, spoke, and Mr. R. W. Allin, Field Secretary of the Missionary Society of the Church of England in Canada gave a remarkable address on the Canadian situation and problems.

CANADA'S PROBLEM

Mr. Allin drew attention to the problem originating from an impouring of people from foreign lands into this young country such as had never been equalled in the history of the world. In the provinces of Alberta and Saskatchewan, seventy-four per cent of the incomers were Americans and seventy-five per cent of those settlers from our sister state to the south, had absolutely no use for religion. They displayed the utmost ignorance of all church work and imagined that a minister was one whose only purpose for coming to see a fellow being, was to get money.

MORMON DANGER

He graphically portrayed the danger arising from the Mormons in this country. Their doctrine countenances the practice of polygamy (and in this they live up to their teachings and beliefs) and they are sending their missionaries all over Canada. This sect, teaching their nefarious doctrine are making progress in Canada. Here is a gigantic problem to face.

In conclusion Mr. Allin made an eloquent appeal for liberality in relation to missions, and said that we are in danger of losing our spiritual wealth for material riches, and asked "shall we not plant the religion of Jesus Christ from ocean to ocean, or shall it be the Barabus of gold and pleasure. Choose ye this day."

Mr. W. F. Johnston in a splendid speech on behalf of St. John's church expressed the hearty good will of the men of St. John's church for the members of the other two churches. Mr. J. J. Turner, jr., represented St. Luke's church, and dwelt upon the motto, "keep moving" which he thought was a fit one for the occasion. Mr. C. E. Cisson for All Saints church, expressed the hope that some day his church would return the favor so graciously and generously extended to them by St. John's church.

All the speakers were delighted with the idea of making the joint affair an annual one and anticipated great results.

Towards the close, Canon Davidson gave a most patriotic address, enlarging on the presentation in Mr. Allins' speech that "I love Canada too well to allow it to run in the natural cycle, childhood, maturity and death, as have Greece and Rome before it." and stating that by this movement, they were serving not only the church which they loved so dearly, but also the Dominion and the Empire. "Let us" said Canon Davidson, pointing to one of the several large Union Jacks, which served to decorate the Sunday school room, "let us take that blood-red cross, which is so prominent there and impress it upon our Canada."

The musical program was contributed to by Messrs. Aldred Chandler Greensdale and Roberts. Mr. R. J. Devey presided at the piano.

The room was suitably decorated for the occasion by a generous arrangements of flags. Easter lilies added to the beauty of the table.

This banquet and meeting, the first of its kind, was certainly a great success, both in increasing the already evident interest in home and foreign mission work, and in drawing together into a brotherhood for God of the English churchmen of this city.

The ladies deserve much of the credit for the results of the gathering because of the efficient manner in which they helped to prepare the tables and the attention which they showed in serving the good things.

DESTRUCTIVE BLAZE AT F. MASON'S GREENHOUSE

Thousands of Plants Destroyed Together With Large Quantity of Glass.

Shortly before five o'clock this morning a very destructive fire broke out in Mason's greenhouse at the corner of Water and Brock streets. In some manner the heat of the fire in the furnace ignited some of the lumber that was stored in the basement of the green house and a ho blaze resulted. The lumber, of which there was quite a quantity, was kept in the basement to be used in repairing and putting up new shelves. It was perfectly dry and when once started the flames spread, melting and breaking the panes of glass which made up the roof.

Mr. J. J. Turner, Jr., was the first to notice the fire, as he was on the way to catch the early train, and rang in an alarm.

The brigade responded promptly, and two streams of water were turned on the flames from both sides, and for an hour the firemen fought the conflagration. The flames were hottest in the north part of the building but fortunately the firemen were able to save the store at the north of the flower house.

The loss will be considerable.

About 5,000 plants were destroyed by the heat. Two hundred panes of glass were melted or broken, and possibly 5,000 additional panes of glass are ruined by the smoke. This last item however, cannot be decided for certain until a few days have elapsed.

The loss is not yet estimated with any degree of accuracy. To-day Mr. Mason was busy with covering the holes in the roof where the glass had broken, and in protecting his stock from the cold.

It is certain, however, that the loss to stock will be considerably over $1,000 and probably reach the $2,000 mark. The damage to the building will be about $500. This loss will however, be covered by insurance. Mr. Mason most fortunately has insurance on stock and buildings to the amount of $3,000.

TWO SMALL FIRES.

The firemen were also called out to two smaller fires, one was a blaze on the roof of Peter Hamilton's moulding shop at the corner of Water and King streets. The other was a chimney fire this morning at ten o'clock at 164 Charlotte street, the house occupied by David Hooper.

The firemen as usual are experiencing the fact that it never rains but it pours, but even in the pouring their efforts and work are of the strongest and best.

The wreck of the steamer Wasaga in Copper Harbor, Lake Superior, will be dynamited.

PETERBORO FIRM BUSY IN LINDSAY

New Quarters for the Greene Music Company

Mr. R. C. Braund, president of the Greene Music Co., Peterboro, was in Lindsay on Tuesday for the purpose of selecting new quarters for their branch store in this town.

The Greene Music Co. opened their branch here less than two years ago, but the business has grown to such an extent that the present quarters on William street became too small.

The company has secured a lease of that section of the old Y. M. C. A. building, corner Kent and Lindsay sts., and adjoining W. R. Keys hardware store. This will be fitted up in modern style, with a beautiful front and the interior will be in keeping with the finest of the city stores. The apartments overhead will be fitted up as a conservatory for recitals, etc. Work will start on the structure at once and will be pushed to a speedy completion.—Lindsay Post.

The re-appearance recently of the Grand Trunk Pacific S.S. "Prince George" on the regular Pacific Coast service was greeted with pleasing festivities, and this event, together with the opening of the company's handsome new docks at Seattle was honored by civic officials and other guests, to the number of 100 from the cities of Vancouver and Victoria who made the round trip to Seattle as the guest of Captain C. H. Nicholson, general manager of the G.T.P. Steamships. At the American port, the party was met by the Mayor and other civic dignitaries, and, after a dinner on board the steamer, a jovially informal entertainment was held at the Seattle Press Club. No attempt was made to force the "Prince George" on the trip, but with her new oil burning engines, an average of 18 3-4 knots an hour was maintained, and it is conceded by engineers and oil experts that she will be good for another couple of knots, so that the innovation may be regarded as a complete success.

By a clever arrangement of telephones clubs in two New York cities held simultaneous meetings, and those attending each could hear all that was done at the other end, though 70 miles apart.

WANTED
FIRST-CLASS BRASS MOULDERS. Apply—Canadian General Gate-house. 3d

HOME STUDY

Thousands of ambitious young people are being instructed in their homes by our Home Study Dept. You may finish at College if you desire. Pay whenever you wish. Thirty years' experience. Largest trainers in Canada. Enter any day. Positions guaranteed. If you wish to save board and learn while you earn, write for particulars.

NO VACATION
Peterboro' Business College
GEO. SPOTTON, President.

AUCTIONEER

R. H. ALFORD
Auctioneer and Valuator
Farm and Real Estate Sales Executed Promptly and Satisfactorily
Address Box 33 Lakefield P.O. Phone 87

"Queen Quality" SHOES

Compared with "QUEEN QUALITY" other Shoes lack that perfection of style and finish that is characteristic of all fine custom footwear.

J. T. STENSON SONS
364 GEORGE STREET

Ladies' Ready-to-Wear

MILLINERY

Miss Noble has just returned from one of her frequent visits to the Millinery markets.

This week she will feature the new Sailor Hats in their many new variations.

The later ideas are very attractive. Call and see her — Miss Noble will appraciate your interest and will show you all the new shapes.

SPECIAL SHOE SALE

The New Patent Shoes with and without ankle straps; also the New Gun Metal Shoes for ladies; all sizes. Dressy, smart appearance, all sizes....... $2.00

THE NEW DRESS SKIRTS
are in this week
Let us show you the new styles.

ELLIOT'S
PETERBORO

THE BANK OF OTTAWA
ESTABLISHED 1874

Capital Paid Up . . . . . $ 3,500,000
Rest and Undivided Profits . . . . $ 4,118,187
Total Assets Over $46,000,000

The accounts of
Corporations, Merchants, Business Firms
Carried on favorable terms.

Peterborough Branch, George Street
G. C. WAINWRIGHT, Manager

The ONTARIO CONSOLIDATED MINES, Limited.
AUTHORIZED CAPITAL $350,000.00 — PAR VALUE OF SHARES 25c EACH

70 acres in the richest part of Cobalt, the world's most famous Silver Field. 4 acres prospected, showing 6 well defined calcite veins. Shaft 60 feet deep and all necessary buildings on property.
Write for prospectus, maps and special letter.
APPLICATIONS FOR STOCK FILLED IN ORDER OF RECEIPT.

For Further Particulars Apply
MERSON & CO.
Members Standard Stock and Mining Exchange
16 KING ST. WEST, TORONTO, CANADA.

SPRIGS OF SPORT

Bright Liners on Athletic Topics

OPENING OF THE BALL SEASON

It doesn't make much difference now how fares the sparkling booze, if Whitney gets his "dutch treat" through, or Rowell works his ruse; it doesn't cut no ice with us who takes the White House key is Teddy's big stick fails to land or Taft goes up a tree. The Senate too, can smash the bills as Borden turns them out; this Home Rule talk can still keep up and Law can win the bout; the suffragettes can keep their pace and break whate'er they will, the Kaiser too can take his time to down the Churchill pill. The Turks can keep on spending coin, and fight till someone quits, Jack Johnson too can take the scalp, of Langford with the mits. Capt. Scott can bring the South Pole home, of course we know he should, and Adam Beck can keep right on, to make Big Guns be good; most everything can take a seat, and on the back shelves stay, the big noise on the map is this, "THE BALL GAMES START TO-DAY."

SPORTS AT Y. M. C. A.

To-night at 8 o'clock the annual Canadian Hexathlon contest will be contested at the Association. The Hexathlon contest is composed of 60 and 160 yard potato races, running high jump, standing broad jump, 8 lb. shot put, fence vault. Last year the local boys won 7th place in the all Canada contest, and they are out this year to land the silverware. The following men will compete: G. Reid, H. Long, B. Hamilton, O. Cavanah, A. Horsefield, K. Brown, C. Brown, C. Arnott, M. Huycke, W. Carruthers, D. Canniff, H. Hill, C. Stewart, A. Darling, M. Sucee.

Friday night the Nemos and Hustlers will meet in a city league basketball game. The Nemos spilled the beans last time out, and are out to repeat the trick on the Hustlers Friday night.

Don't forget the big Canoe Club meeting Saturday night at 8 o'clock. This club should be one of the biggest features of the outdoor work this season. So be on hand if you want to get in on a good thing.

SPORT TALK

To the Editor of the Review.
Re nick name for ball team:
Dear Sir,—One of your correspondents in advocating a few names he favors, goes out of his way to criticise a prior suggestion. There is nothing degrading about the name "Lifters," but rather elevating. To boost or lift along is not bad. We will all like to see the boys lift the ball out of the grounds. If lifting, means, as your correspondent says, pilfering and stealing; then let's lift the bases; lift and land every game in sight; lift and land the pennant for the Lift Lock City. The Lifters sounds alright and has novelty to its credit. So Lifter along and get a good name.

Yours truly,
WM. R. TETLEY,
288 Sherbrooke Place.
Peterborough, April 10.

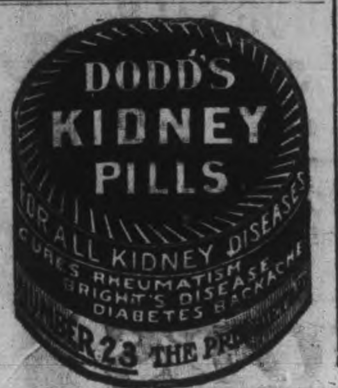

Instinctive Mimicry.

Why if one man on the street takes out his watch do others do the same? Among the very early instincts recognized in the human mind are mimicry and curiosity. Mimicry develops into habit, as when we see many persons walking faster than we do we gradually fall into their gait and in time this faster gait becomes habitual with us. Every instinct emanates from one or the other of the fundamental instincts, self preservation and race preservation. Every action that benefits the human being can be traced back to the instinct of self preservation, and among these actions are the acquisition of knowledge, even the knowledge of the time of day.

Instinctive mimicry creates an impulse which in the case of the man looking at his watch upon seeing another do the same, is supported by another instinct, curiosity, and by the human faculty, reason. We therefore follow the impulse and look at our watch.—New York American.

Moroccan Toilet Accessories.

The native ladies of Morocco are very particular about the preservation of their complexions. They wash their faces in rosewater in which apricot kernels baked and powdered are introduced as an aid to preserve the natural tint of the complexion. Some ladies employ a wash which contains red radish scrapings powdered. They have also a peculiar method of removing superfluous hairs. A paste is made of lemon juice and sugar. This is applied and allowed to dry and then removed, taking, it is said, the hair with it. A hair preparation seems no less strange to Europeans. It is composed of aloe leaves, henna and reed grass. This is applied to the head, and when dry it is washed off with soap.

HORSE TAILS.

We Import Them From All Over the World and Also Export Them.

An item that seemed odd in the manifest of a steamer lately arrived from Japanese and Chinese ports was this in the list of her cargo from Tientsin: Fifty-five cases of horse tails.

As a matter of fact, horse tails or the hair thereof are a common article of importation into this country from China and from pretty much every other country on earth. The American market gets large quantities of them from China, but more from Russia, and horse tails are imported here from every other European country and from South America, from Australia, from all round the world. On the other hand, there are more or less American horse tails exported.

From various causes the supply of horse tails, like that of anything else, may in one country and another vary from year to year, and there may be years when the world's supply is short and years when it is plentiful, with corresponding changes in the range of prices. Horse tails have sold as low as 20 cents a pound, and they have sold for as much as $2. If stocks are scarce and high in London and ample at lower prices here New York importers ship horse tails to London. In the contrary circumstances London importers might ship horse tails here.

Horsetail hairs are sorted for length and colors, and they are used either alone or mixed with other fibers in the manufacture of various sorts of brushes and mixed with other materials in the manufacture of haircloth.—New York Sun.

A VERSE FOR THE BEGGAR.

Victor Hugo's Response to the Old Blind Soldier's Appeal.

A Frenchman, writing recently upon "The Mendicants of Paris," recalls a pretty anecdote of Victor Hugo and a blind beggar. The beggar was an old soldier, very feeble and quite sightless, who was led every day by his little granddaughter to a certain street corner, where he waited patiently for such scanty arms as the hurrying public might drop into a small box that hung from his neck.

One day a group of gentlemen halted near him, chatting, and he heard the name by which they called the one who lingered longest. Reaching forward as he, too, was about to go, he caught him by the coat.

"What do you want, my good man?" asked the gentleman. "I have already given you 2 sous."

"Yes, monsieur, and I have thanked you," replied the veteran. "It is something else that I want."

"What is it?"

"Verses."

"You shall have them," said the gentleman, and he kept his word. The next day the blind soldier bore on his breast a placard with a stanza to which was appended the name of Victor Hugo, and the alms in the box were quintupled. The lines may be thus translated:

Like Belisarius and like Homer blind,
Led by a young child on his pathway dim,
The hand that aids his need, pitying and kind,
He will not see, but God will see for him.

How One Word Was Born.

The two friends had been dining on divers and sundry strange dishes at the Cedars of Lebanon cafe, in the Syrian quarter of New York. They were drinking their coffee, thick with coal black grounds, and wondering whether they really enjoyed it, when Smithers suddenly cried out:

"Pataug! Pataug!"

The waiter hurried away and came back presently bringing an ordinary corkscrew.

"I was just testing," said Smithers to his companion, "the truth of the story that the first corkscrew seen in Beirut was brought there by a Yankee. It was a patented American contraption, and the Syrians were amazed at its convenience. They spelled out on it the mystic words, 'Pat. Aug. '76,' and took that to be the name of the implement. Now, I believe the story that pataug is its name all over the Levant."—New York Sun.

The First Quarantine.

From all accounts the custom of quarantine originated in Venice somewhere about the beginning of the twelfth century. All merchants and others coming from the eastern countries were obliged to remain in the house of St. Lazarus for a period of forty days before they were admitted into the city. Taking the idea from Venice, other European cities, especially port towns, instituted quarantine during seasons of plague, and well down into modern times most nations adopted the system, applying it when it was deemed necessary.

Youthful Wisdom.

Father—Why did my little boy send his papa a letter with only a capital T written on the page while he was away? Little Son—Because I thought you'd go around among your friends with it and say, "My boy is only four years old and just see the capital letter he writes!"—Judge's Library.

A Better Figure.

"In your sermon this morning you spoke of a baby as 'a new wave on the ocean of life.'"

"Quite so; a poetical figure."

"Don't you think 'a fresh squall' would have hit the mark better?"—Boston Transcript.

Pretty Big.

"My new hat is pretty big."

"I thought so, too, but when I got the bill for it it made your hat look like the head of a pin."—Roseleaf.

The Lake Carriers' Association want the closing of navigation each season extended beyond December 1.

RECKLESS SPORT.

Rock Rolling Feats of Mark Twain In His Boyhood Days.

A BAD SCARE ENDED THE FUN

The Final Prank on Holliday's Hill Was In a Fair Way of Ending In a Tragedy When the Danger Was, by a Bit of Good Luck, Narrowly Averted.

Writing on "Mark Twain" in Harper's Magazine, Albert Bigelow Paine recounts some of the scrapes of the youthful Sam Clemens. Sam was a recognized ringleader among his playmates, and one of the pranks they played nearly had a fatal termination.

"One of their Sunday pastimes was to climb Holliday's hill and roll down big stones to frighten the people who were driving to church. Holliday's hill above the road was steep. A stone, once started, would go plunging and leaping down and bound across the road with the deadly swiftness of a twelve inch shell. The boys would get a stone poised, then wait until they saw a team approaching and, calculating the distance, would give it a start. Dropping down behind the bushes, they would watch the dramatic effect upon the churchgoers as the great missile shot across the road a few yards before them.

"This was Homeric sport, but they carried it too far. Stones that had a habit of getting loose so numerously on Sundays and so rarely on other days invited suspicion, and the 'patterollers'—river patrol, a kind of police of those days—were put on the watch. So the boys found other diversions until the patterollers did not watch any more. Then they planned a grand coup that should eclipse anything before attempted in the stone rolling line.

"A rock about the size of an omnibus was lying up there in a good position to go downhill, once started. They decided it would be a glorious thing to see that great bowlder go smashing down a hundred yards or so in front of some unsuspecting and peaceful minded churchgoer. Quarrymen were getting out rock not far away and left their picks and shovels over Sundays. The boys borrowed these and went to work to undermine the big stone. It was a heavier job than they had counted on, but they worked faithfully Sunday after Sunday. If their parents had wanted them to work like that they would have thought they were being killed.

"Finally one Sunday while they were digging it suddenly got loose and started down. They were not quite ready for it. Nobody was coming but an old colored man in a cart, so it was going to be wasted. It was not quite wasted, however. They had planned for a thrilling result, and there was thrill enough while it lasted. In the first place, the stone nearly caught Will Bowen when it started. John Briggs had just that moment quit digging and handed Will the pick. Will was about to step into the excavation when Sam Clemens, who was already there, leaped out with a yell:

"'Look out, boys; she's coming!'

"She came. The huge stone kept to the ground at first, then, gathering a wild momentum, it went bounding into the air. About halfway down the hill it struck a tree several inches thick and cut it clean off. This turned its course a little, and the negro in the cart, who heard the noise, saw it come crashing in his direction and made a wild effort to whip up his horse. It was also headed toward a cooper shop across the road.

"The boys watched it with growing interest. It made longer leaps with every bound, and whenever it struck the fragments and dust would fly. They were certain it would demolish the negro and destroy the cooper shop. The shop was empty, it being Sunday, but the rest of the catastrophe would invite close investigation and results. It was making mighty leaps now, and the negro had managed to get directly in its path. They stood holding their breath, their mouths open.

"Then suddenly—they could hardly believe their eyes—the bowlder struck a projection a distance above the road and, with a mighty bound, sailed clear over the negro and his mule and landed in the soft dirt beyond, only a fragment striking the shop, damaging but not wrecking it. Half buried in the ground, that bowlder lay there for nearly forty years. Then it was blasted for milling purposes. It was the last rock the boys ever rolled down. They began to suspect that the sport was not altogether safe.

"'Limelight' and the center of the stage was a passion of Sam Clemens' boyhood, a love of the spectacular that never wholly died. It seems almost a pity that in those old faroff, barefoot days he could not have looked down the years to a time when, with the world at his feet, venerable Oxford should clothe him in a scarlet gown."

Her Resentment.

Alice—It's mean of you to tell people that when Jack kissed me I didn't resent it. Maud—I didn't, dear. On the contrary, I said that when he kissed you on the cheek you held it up against him for quite awhile.—Boston Transcript.

Our Language.

"Now you know you're all wrong about that."

"Oh, yes; if you say so, I reckon I'm all wrong, all right."—Chicago Tribune.

Watch the beginnings. Great floods have come through little leaks.

PILES CURED IN 6 TO 14 DAYS
Your druggist will refund money if PAZO OINTMENT fails to cure any case of Itching, Blind, Bleeding or Protruding Piles in 6 to 14 days, 50c.

HOTEL LENOX
BUFFALO, N.Y.
MODERN HIGHEST CLASS UNEXCELLED SERVICE.

FIREPROOF THROUGHOUT

Conveniently located in the most beautiful section of the city Buffalo's leading tourist hotel.
EUROPEAN PLAN
$1.50 Per Day and Up.
Special Weekly and Monthly Rates.
SPECIAL—Take public taxicab from depot to hotel at our expense. Instruct driver to charge service to Hotel Lenox. No extra charge in hotel rates.

Write for "Guide of Buffalo and Niagara Falls." It will be sent with our compliments.
C. A. MINER, Manager.

Put Cartridges In Metal Pot.

Quebec, April 11.—H. Jobin, a stereotyper on L'Evenement, had a narrow escape while at work. Some alleged humorist placed two cartridges in the metal pot, and when the lead got heated one of the cartridges exploded, the ball passing close to Jobin's head.

Not Boston's Style of Pleasure.

Boston, April 11.—Wonderland, an amusement park built at Revere Beach six years ago at a cost of $550,000, has just been sold to a real estate promoter for $50,000. Even free admission had failed to put the park on a paying basis.

RATES
10 Words—1 TIME, 10 Cents
25 Words—1 TIME, 25 Cents
25 Words—2 TIMES, 38 Cents
25 Words—3 TIMES, 50 Cents
25 Words—6 TIMES, 75 Cents
LOCALS (Reading Type 48 cts per inch (4 cents per line.)
LOCALS in Dark Type 60c per inch (5 cents per line.)

BICYCLE
Now is the time to have your Bicycle cleaned and repaired before the spring rush.
Phone 1256 and we will send a man for your wheel.
MILLARD'S BICYCLE SHOP
225 Hunter Street, near Aylmer

Lehigh Valley COAL
Best in the World
February Prices
will be follows:—
Egg and Stove Coal $7.50 per ton
Nut Coal .... $7.75 per
Pea Coal .... $6.50 per ton
Also first-class Hardwood $6.00 per cord. Mixed Wood $4.50
Cutting & splitting extra
— FOR SALE BY —
J. E. A. Fitzgerald
Both Phones 111

Massey Harris Bicycles
Are the best High Grade Wheels made to-day.
Why not have the best?
FOR SALE AT
MURRY MILLER'S
Bicycle and Repair Shop.
Opposite St. John's Church Hunter st
Phone 1166.
BABY CARRIAGE TIRES PUT ON WHILE YOU WAIT.

FARMERS!
INSURE YOUR STOCK
THE GENERAL ANIMALS INSURANCE COMPANY, OF CANADA
Covers by insurance against loss of Horses, Cattle and all Domestic Animals, either from accident or disease, lightning or fire. Mares in Foal a Specialty.
HEAD OFFICE—Montreal.
Capital $500,000.00. All claims have been paid promptly.
DR T. JOHNSTON and JAS. A. STOREY
Agents and Inspectors,
411 Chambers-st. Peterborough District

LIVE STOCK INSURANCE
THE YORKSHIRE INSURANCE COMPANY OF YORK, ENGLAND, write insurance on LIVE STOCK for any period from ONE DAY to TWELVE MONTHS covering against death from ACCIDENT or DISEASE of any kind.
The YORKSHIRE is the largest and strongest Company writing this class of Insurance in Canada to-day, having a surplus of over ONE MILLION DOLLARS
Insurance written on Infoal Mares covering both Mare and Foal.
For full particulars regarding rates and terms apply at
W. H. HILL'S 159 HUNTER STREET PETERBORO', ONT.
GENERAL INSURANCE AGENCY
or W. T. ROGERS, V. S.,
Inspector, at Oriental Stables.

WHY A WATCH WEARS OUT

Neglect is responsible for most Watches going wrong. A Watch should be thoroughly overhauled, at least once a year. Dust collecting in a Watch causes it to run dry, the grit will then wear away the delicate bearings. If you own a good watch, better be on the safe side — Bring it to our Repair Department where it will receive Skilled Attention.

F. S. SCHNEIDER & CO.
391 George Street
Issuer of Marriage Licenses.

APPLES

FRESH FLORIDA TOMATOES AND PINEAPPLES

Fresh Rhubarb by the bunch
Raddish, Lettuce, Onions
Celery, Oranges,
Canned goods of all kinds

N. Minicolo
160 Hunter St. - Both Phones 337

"GET THE HABIT" Of Calling at
JAY'S STORES "First"
WHEN BUYING STORES, FURNITURE DRY GOODS OR CLOTHING.
384-392 AYLMER-ST. PHONE 623

JOE'S STORE
291 GEORGE STREET

FIRST-CLASS
POOL ROOM
AND
TOBACCO
STORE

Dealer in English and raw leaf Tobaccos.
Irish Twist especially.

JOE'S STORE
291 GEORGE STREET

BIG SALE
OF
LADIES' & GENT'S
READY-TO-WEAR
CLOTHING AND
MILLINERY

On Account of our being overstocked and New Goods coming in we must reduce stock.

Ladies' Suits—all colors — latest styles, regular from $18.00 to $24.00, to go at........ $13.95

Ladies' Skirts—Voile, in this season's styles, from $8 00 to $12.00 to go at.................. $7.49

Another lot of Skirts, from $4.50 up to $8.00, to go out at........ $3.49

Waists..........from 39c up to $5.50

Men's Suits, Spring Overcoats, Trousers, Shirts, etc., at positively lowest prices.

Millinery—latest styles at lowest prices.

CANADIAN FURNISHING HOUSE
311 George Street
Opposite Custom House

SPECIALS FOR EASTER

ASPARAGUS - CUCUMBER
TOMATOES
CAULIFLOWER, CABBAGE
SWEET POTATOES
CELERY - BANANAS
DELICIOUS
WEST ORANGES
GRAPE FRUIT
LETTUCE-GREEN ONION
RADISHES
ALSO ALL KINDS OF
GROCERIES AND
VEGETABLES
AND ALL KINDS OF
CANNED GOODS

D. M. MINICOLO
Phone 935, 410½ George St.

REAL ESTATE SPECIALS

1 SMALL HOUSE, south, water and light. Price $1,200. $400 cash.

2 STOREY BRICK HOUSE with 4 Lots; East City. Price $2,100. $500 cash.

First-class SMALL FARM near City. Good buildings. Price reasonable.

116 ACRES, 7 miles from City. 2 storey Brick House, Barn 40x100, all cement floors, water in house and barn by windmill, 10 acres fall wheat, 10 acres alsack clover, 60 acres ready for spring crop. For quick sale, $9,000.

FOR FURTHER PARTICULARS APPLY TO—
C. BLEWETT
332 GEORGE ST.

STALLION SHOW ON MAY 4TH.

Fair Directors Decide on Date for Spring Exhibit

After performing the vanishing act to a liberal spread of good things in Hoopers' grill room last night, the Peterborough Fair directors informally discussed plans for the purchase of the fair grounds and the holding of a spring stallion show in May. Some of those present were: Messrs. J. H. Garbutt, president; Ald. Gillespie, R. M. Glover, Robt. Neill, F. J. A. Hall, James Storey, T. H. Hooper, J. Cox, Charles Moore, J. T. C. Laing, Roland Denne, Frank Wise and Mr. Cruikshanks.

Information of a more definite character relating to the plans to purchase the fair grounds will be released at a later date, at the request of the society.

Mr. Garbutt brought up the matter of whether it was the purpose of the society to hold the spring stallion show this season. Last year it was financially successful, the attendance having been most encouraging and satisfactory. The directors discussed the advisability of holding the show directly in front of the grand stand this year and charging fifteen cents admission to all. This price would allow the public the privilege of witnessing the show from seats on the grand stand.

On motion of Messrs. Glover and Storey, it was decided to undertake the holding of a spring stallion show this year as usual, the date chosen being most suitable, namely, May 4th. Lindsay is holding their stallion show on April 28th, so that the two exhibits will not conflict.

A committee composed of Messrs. Storey, Denne, Garbutt, Cruikshanks and Cox was appointed to undertake the management of all details in connection with the show. Mr. Roland Denne offered the freedom of his store as a "talking-it-over" place.

A. G. Gillespie at this juncture created some amusement by asking the members if they were aware that an official from western Ontario had paid a visit to the local exhibition grounds during the winter, and had looked them over carefully. What the visit portended was unknown, as the visitor did not make his reasons public.

In regard to the proposed stallion show, every horse enthusiast in the locality will be extended an earnest invitation to exhibit and so boom the show as much as possible.

Prizes of ribbons and money will be awarded. Special arrangements will be made to dispose of tickets at the gate as speedily and as conveniently as possible. It was also suggested that tickets be sold to street car passengers on the route down, thereby avoiding the customary rush to the gate for tickets. Mr. Denne said that Mr. J. H. Munro might possibly issue a few passes on that day to the ticket sellers, as the show would be benefitting the street car company in addition.

A large framed and beautifully inscribed resolution of sympathy to Mrs. R. H. Leary, widow of the late president of the society, was viewed by those present last night. The lettering is in almost copper-plate hand, and was the work of Mr. T. Q. Quartermaine. Messrs. Storey and Cruikshanks will convey the resolution to Mrs. Leary at an early date.

TURF CLUB WANTS LEASE.

A communication was received from Mr. Brooks, on behalf of the Turf Club, asking for a lease on the race track at the Driving Park for the summer. A committee of Mesrs. J. J. Turner, sr., Glover and Cox was appointed to interview Mr. Brooks and arrange terms and make all arrangements. To assure no misunderstanding it was suggested to have the agreement in writing.

A SUGGESTION.

In regard to the layout of the exhibition grounds and the construction thereon of new buildings, as proposed by the society, Mr. Frank Wise suggested a very commendable plan for getting drawings of the proposed work. He favored an idea to have a competition, open to all the children of the city, who would be given an opportunity of preparing and submitting drawings for the layout of the grounds and the buildings to be erected upon them. Five dollars might be offered as a prize.

No action was taken, however, on the matter.

The gathering broke up about nine o'clock.

The Venezuelan government has established a standard time for the republic, which is telegraphed every second day to every port from the Caracas observatory.

An advertising clock which utilizes a phonograph to call the attention of persons to a series of cards which it rotates, has been invented by a New York man.

THANK OFFERING CAME TO $120

Successful Meeting for W. M. S. of George St. Church

The annual thankoffering meeting of the Women's Missionary Society of the George Street Methodist Church, was held last night in the lecture room of the George Street Church. There was a large attendance. The Rev. I. Couch presided.

The only musical number was a solo by Miss E. Kemp, which was received with hearty applause.

The speaker of the evening was Mr. Harold Robertson of the Methodist College, Chentu, China, who gave an address on the present condition in that land.

Mr. Robertson traced the growth of the revolution from the first seeds at the time of the trade treaty with England in 1854 and up through the chief encounters between the Chinese and foreign nations, in which the Chinese had been forced to accept unwelcome terms from the other nations. The Chinese felt that they were repeatedly humiliated and strove to learn the reason for this. The Boxer rebellion was an outcome of this feeling and the recent revolution was directed by men who had studied western civilization. The hope of China was in its educated young men and the speaker pointed out the present opportunity for Christianizing the nation by assisting the Christian churches in China.

After the address the collection was taken up and it was found that $120 was placed on the plates last night, for missions.

On motion of Messrs. D. W. Dumble and S. R. Armstrong, a hearty vote of thanks was tendered Mr. Robertson.

WEDDING BELLS

WHEELER—HUBBS.

A quiet wedding was solemnized at the Hotel Quinte, on Tuesday, March 26, at 7.30 p.m. The contracting parties were Mr. William L. Wheeler, of Ameliasburg, formerly of Peterborough, and Miss Madge Alfreta Hubbs, of Ameliasburg. The ceremony was performed by Rev. Chas. G. Smith of the Baptist church. The bride was attired in a beautiful gown of cream lustre trimmed with silk overlace and fringe. Her traveling suit was of brown lady's cloth with hat to match. The groom's gift to the bride was a beautiful crescent set with pearls. After the ceremony the happy couple left for Peterborough to visit the parents of the groom together with other friends in the Flower City, and on their return will take up their residence in Ameliasburg.—Belleville Ontario.

STARKE—LEEPER

At the George street Methodist church parsonage yesterday morning the Rev. Isaac Couch united in marriage, Mr. John Starke and Miss Flossie V. Leeper. Both the bride and groom were from Norwood.

MURPHY—TREW

At four o'clock yesterday afternoon, Mr. Allan W. Murphy and Miss Florence Myrtle Trew, both of Lakefield, were united in marriage by Rev. Isaac Couch, at the George street church parsonage.

ASKED FOR $5000 WAS AWARDED $50

Judgment Given in Favor of Plaintiff in Libel Action

In the libel case Irvin vs. Stephens, which was heard at the Spring Sittings of the High Court yesterday, the jury allowed the plaintiff, Irwin $50 and costs. The verdict was returned at 9.45 o'clock last night.

The session yesterday was an exceptionally long one, as the judge wished to clear the slate last night. The proceedings started at 9 a.m. and lasted until 10 p.m.

The plaintiff asked for $5000 and costs

WHAT REMOVAL OF SNOW COST

Work Cost the City During the Winter $1749,79.

There are few citizens indeed who need a further evidence or another reminder that an unusually large quantity of snow has fallen this winter. The feathery flakes make alarmingly heavy shovelfuls, and and for this reason many arms and backs have experienced more persistent and acute aches than ever before. Then too the spring floods will not let us forget the fact.

But there is another view point from which to look at the question—that of dollars and cents. This winter the removal of the snow has cost the city $1,749.79. Last year it drew upon the city treasury to the amount of $1,273.39. So in this past winter the snow has cost the people of Peterborough $476.40 more than last year.

The figures show that the amount of snow removed in the past winter was an increase of one-third above the amount removed in the winter of 1910-11.

GETTING MORE LIKE NEW YORK

The Dominion Express Company is erecting a baggage hoist at the C.P.R. station. This hoist has a lifting power of three tons, and will be of great assistance to the company for handling express.

The largest casting ever made in the the United States, a 330,000 pound base for a foreign press, recently was completed at a Pennsylvania steel works.

HALL'S DAILY SPECIALS

Women's Cotton Vests 12½c

Fine quality in Women's Cotton Vests, finely woven and neatly finished, medium weight. Made with short sleeves or sleeveless. Friday special.... 12½c each

35c Curtain Nets 12½c

Heavy Curtain Nets in White Ivory, Ecru and Arab, up to 48 inches wide, in a big range of new patterns. Regular 25c and 35c yard. Friday Bargain yd. 12½c yard

Big Special in Laces Friday 5c Yard

Special purchase of 890 yards of exceptionally fine qualities in pretty valenciennes and torchon laces. Splendid assortment of dainty patterns to choose from. Widths range from ¾ to 3½ inches. Regular up to 12½c. Friday Special..... 5c yard

Silk and Wool Dress Fabrics 74c Yard

42 inch silk and wool Santoy, a fine rich silkly finished cloth, an ideal fabric for a smart spring gown, in such splendid colors as navy, reseda, Paris, tan, brown and pearl gray, equal to any $1.00 fabric. Friday Special..... 74c yard

See Window Display

RICHARD HALL & SON, LIMITED

See Window Display

HORTICULTURAL SOCIETY REQUEST

Citizens Must Act Promptly to Secure Options

The members of the Peterborough Horticultural Society, who have not as yet selected the option desired are reminded that the plants listed with the exception of those in option, No. 2 will have to be ordered not later than the 15th inst. Those wishing to avail themselves of securing some of these choice plants will therefore communicate with the secretary, C. H. Williamson, 203 King street, at once.

For the convenience of those who have yet to make their selection of premiums, we list the options herewith—

Option one—One Paeonie, Festiva Maxima, a grand white; One Ampelopsis Veitchii or boston Ivy; one Rosa Rugosa, Rubra, Deep Rose.

Option two—Three Begonias, assorted Three Fuchsias, assorted; three Geraniums, assorted.

Option Three—One bush of Tree Honeysuckle, Pink; one Hydrangea Arborescens, a grand new variety; one Crimson Rambler, climbing rose.

Option Fourth—One Dorothy Perkins, pink climbing rose; one Wigelia Rosea, pink flowering shrub; one Lilium Auratum, the King Lily of Japan.

The citizens in general have responded to the call of the society in a manner that is highly gratifying to the Directors, but it is felt that there are still many people in our city who should identify themselves with the cause. By looking over the above list of premiums, we can all find some spot where we can place the plants in position to give us keen enjoyment during the coming summers. However, in addition to being entitled to one of the above options members receive a collection of bulbs in the Fall, as well as receiving a yearly subscription to the Canadian Horticulturist, the only magazine devoted to Horticultural subjects published in Canada. The membership fee is $1.00 and may be either sent to the Secretary, or left at the following up town places of business when a membership ticket will be sent you.—Messrs. Jordan Bros. The Horticultural Pub. Co., Porter & White and Mr. Frank Wise, Little Lake cemetery.

SCHOOL CONCERT AT WARSAW

Pupils Gave Good Program on Closing Day

Special Correspondence.

Warsaw, April 10.—The pupils of the Warsaw public school held a concert in the school room on the afternoon of the last day of school, Thursday, April 4th, commencing at 2 p.m.

A large number of the parents and friends of the pupils were present, showing the interest taken in the school by those residing in the community.

The program was lengthy and varied, consisting of choruses, recitations, dialogues and songs by the pupils, and an address by Rev. Mr. Huffman, also a debate by four boys, resolved, "That the Indians were unjustly treated by the White Men." The decision was given in favor of the negative.

The chair was ably filled by Mr. Robbert Bullocks, the secretary-treasurer of the School Board. Just before closing all present enjoyed a treat of candies and nuts provided by the chairman. The concert closed by the singing of the National Anthem and prayer by Mr. Huffman.

For measuring the resistance to the electrical current of poorly bonded rail joints is the purpose of a device invented by an ingenious Frenchman.

MAN IS WANTED IN BARRIE

Was Arrested at East City Home Last Night

Acting on information from A. W. Beardsley, Provincial Constable, the local police arrested Wm. Boyce, alias Adams, at 458 Driscoll Terrace last night. Boyce is wanted in Barrie on a charge of seduction. The particulars of the case are not known here.

Homeseekers' and Settlers' Special Trains to Western Canada

Via Chicago and St. Paul, April 16th, 23rd, and 30th, and every second Tuesday thereafter until Sept. 17th, inclusive. Tickets will also be on sale on certain dates via Sarnia and Northern Navigation Company. Special train will leave Toronto 10.30 p.m., on above dates for Edmonton and points in Manitoba and Saskatchewan, stopping at all points on Grand Trunk Pacific Railway west of Winnipeg. Through coaches and Pullman Tourist Sleepers will be carried fully equipped with bedding and porter in charge. Berths may be secured in sleepers at a low rate. This is an exceptional opportunity for those wishing to take advantage of the remarkably low one-way Settlers' rates or round trip homeseekers' excursions through the American cities. No change of cars Secure tickets and berth reservations from any Grand Trunk Agent, or write A. E. Duff, District Passenger Agent, Union Station, Toronto. dtf

---

Fire did $500,000 damage in the business section of Ipswich, England.

Pontoons on which British naval dirigible balloons are moored are provided with huge screens, 50 feet high, to protect the airships from sudden winds.

Coal Results

¶ We sell the very best quality of hard coal, as good as we know how to buy.

¶ Are you getting results from the you are now using? Are you sure it is good? Are you burning it the right way?

¶ There is a deal of difference in how you handle the range or furnace. Our long experience tells us that fact, and we are ready to advise any in doubt as to the best way to make use of coal as fuel.

FEBRUARY PRICES FOR COAL
Egg and Stove $7.50 per ton
Nut $7.75. No. 2 Nut $6.50 ton

THE PETERBORO FUEL & CARTAGE CO
LIMITED
182 Charlotte-St. Telephones—(Bell 261 270, (Machine)—270.
134 Aylmer-St. Tel. Bell 302

CANADIAN PACIFIC EMPRESSES

Length, 570 feet Breadth, 65½ feet
Tonnage, 14,500
Wireless and Submarine Signals
HOLD ALL RECORDS BETWEEN CANADA AND LIVERPOOL

AND OTHER STEAMSHIPS

From St. John, N.B., to Liverpool
Empress of Ireland .... April 19

From Quebec to Liverpool
Empress Britain.......... May 3, May 31, June 28
Empress Ireland.......... May 17, June 14, July 12

From Montreal to Liverpool
Lake Champlain.............. May 9, June 6, July 4
Lake Manitoba .... May 23, June 20, July 18

Tickets and all information from any steamship agent, or
W. McILROY, C.P.A., C.P.R., Peterborough, Ont.

HIGH-GRADE COAL OIL

Coal Oil is advancing in price and it would be well to lay in stock before any further advance. Present prices :

Prime White Canadian Oil at 14c per gal
Prime White American Oil at 17c per gal.
Smokeless American Oil at..... 20c per gal.

Delivered free in any quantity to all parts of the city.

Our Smokeless American Oil is superior to any oil on the market, at any price.

CHINA CEMENT CO. 163 CHARLOTTE ST. Macfarlane Wilson, Mgr
OILS, CEMENTS AND SOAPS WHOLESALE AND RETAIL.

LADIES

When your Tea caddy needs refilling, you can depend on something really choice, if you cut out this coupon, and mail to—

J. JOHN, Tea man,
336 Water Street.

Please forward 3 lbs. choice Tea, price $1.00.

Address

THE GOLDEN LION

Visit Our Carpet and Drapery Departments

— 3rd and 4th Floors —

CARPET SQUARES

—4th Floor—

Our Carpet and House-furnishing Department this season presents the most beautiful collection of Wilton, Axminster, Velvet and Tapestry Squares, that we have ever shown. Our stock has been most carefully selected to the end that the quality, patterns and colorings be of the best, and that the prices be moderate—

TAPESTRY SQUARES, ranging from **$6.00** to **$16.50**
BRUSSELS SQUARES " " **$13.00** to **$20.00**
ROYAL VELVET SQUARES " **$20.00** to **$25.00**
AXMINSTER & WILTON SQUARES **$17.50** to **$40.00**

CURTAIN MATERIALS

Completeness reigns throughout our Spring showing of Curtain Materials, and a visit to our 3rd Floor will convince you that this department of our store is without an equal.

NOTE THESE THREE SPECIALS—

Beautiful Bungalow Macrami Nets, in cream and ecru, large and small meshes. Some in small set-designs. Prices ranging from.............. **30c to $1.00 yd**

Reversible Art Voile Curtain Scrims with artistic borders and stencilled designs, in the new Persian colors.......... **30c yd**

Reversible Art Curtain Scrims, 36 inches wide, beautiful fabrics for bedroom and dining room.......... **15c yd**

LADIES' WHITEWEAR

This week only we are making a special feature of a magnificent assortment in Ladies' Whitewear. Every piece is well made, and neatly trimmed. Prices this week—

DRAWERS, **25c** to **$1.50**
CORSET COVERS, **25c** to **$2.50**
GOWNS, **50c** to **$30.00**
UNDERSKIRTS, **50c** to **$6.00**

PHONE NUMBERS—
Dressmaking 429. Main Office 145. Carpet Dept. 429.

ROBERT FAIR & Co. Limited

SCHEMER WAS SENT TO JAIL FOR TWENTY-ONE DAYS AT HARD LABOR

Port Hope Guide.

Harold Levith appeared in the Police Court this morning on a charge of vagrancy. Levith it will be remembered pleaded not guilty last Saturday and as a consequence was remanded until this morning.

He was the young man who stopped at two different local boarding houses and in each case neglected to settle his bill. He told the story that he had a car load of seed potatoes at the station which he was selling at 90c per bushel. Then he became deeply in love with the daughter of his second boarding mistress and told her that she was soon to receive a large fortune and that he had been engaged to look after her interests. He wrote a letter regarding this fortune and attached the signature of a well known firm of Toronto lawyers. Late Saturday afternoon the Chief learned of this game and that evening Levith was placed in safe keeping. When he was brought into the court room this morning he was confronted by his two boarding mistresses and the young lady whose fortune he was looking after. Levith at once asked to have his plea changed to guilty.

When asked for an explanation of his conduct Levith replied that his father intended to send him a load of potatoes from Picton but they did not arrive. Police Magistrate White thought the story altogether too thin and sent the prisoner to the Counties jail for 21 days at hard labor.

The prisoner's wife was in court during the trial and while the committment papers were being made out she remained in the cell with him.

JUNIOR Y.M.C.A. BOYS HAD GRAND CAMP RE-UNION

The Junior Camp Re-Union was held at the Y.M.C.A. last night and it certainly was a great success. Over 20 of the boys who attended camp at Sandy Point, along with several prospective campers for the 1912 camp gathered at the "Y" and jumped into their gym togs and proceeded to erect two of the large tents in the boy's game room. After the beds were carefully prepared in the tents all adjourned to the "Ball Yard" (the gymnasium) where the famous camp baseball teams had a battle royal. The camp champions, "The Millionaires" put a crimp in the "Hustlers" but it took them two extra innings to do the trick. Then the "Money Kings" took the "Dubs" to task and again "The Millionaires" won, in spite of the fact that someone was unkind enough to say that the game was bought by the "Millionaires."

After the ball game the usual rush was made for Clear Lake, (the plunge bath) and everybody enjoyed a good swim even if the bath was not as large as the lake. After the swim, the campfire was the next stunt, and the corn poppers were kept good and busy for some time. Following this the usual "Sing" around the fire was enjoyed and then the devotional exercises were conducted and everybody hunted up his little cot and turned in for the night, and the slumbers of some of the campers were disturbed by others who had the habit of walking in their sleep.

At 6.00 a.m., the call for breakfast was heard and everybody got busy and after breaking camp all adjourned to the Lake for the morning dip, after which breakfast was served. Everything passed off without a hitch, and if every day in camp is anything like last Night's affair, the camp for 1912 should be a record breaker.

FOWLER'S CORNERS

Special Correspondence.

Owing to the spring thaws the roads here are very bad.

Mr. John Lyntic has begun to build his new house. The site having been chosen on Chambers St., north.

The new church to be erected here this summer is going to be one of the latest models. The site for this fine building will be from Mr. R. Nurse's lot extending south to the old site.

Mr. Thos Franks has been engaged by Mr. Wm Darling for the summer.

Mr. Norman Young is spending a few days' vacation in Peterborough.

Mr. Remington McConnell had a narrow escape from drowning last Sunday night on his way from Ennismore. It is hoped no serious results will follow.

Mr. James Hunter, of Keene, is in Peterborough, and expects to visit his friends at Fowler's Corners.

Samples of human hair are being collected from all over the world by a French criminologist with a view to classifying them and framing an international standard of nomenclature.

GILCHRIST BAY

Special Correspondence.

Gilchrist Bay, April 10.—Mr. R. ...rsden and sons, of Alderville, are renewing acquaintances in this part of the country.

Mr. Allen Myles was visiting friends at Hall's Glen on Thorsday evening.

Mr. Albert Dunsford has sold his farm and intends moving to Lakefield.

Game Wardens Sharpe and Little are very busy now.

We will all be glad to see Mr. Davis back to his cottage.

The Miller and Moore Lumber Co. have put in a fine winter in the swamp.

Mr. J. E. A. Fitzgerald, coal and wood dealer, of Peterborough, has moved a sawmill to this part of the country.

Mr. Wm. Carveth and company through here last week.

A new cement sidewalk on Front street will soon be constructed.

Mr. Wm. Dwyer has had a busy winter in the lumbering business.

The United States now leads the world in automobiles, in number in service and manufacture, exceeding the figures of Great Britain, France, Germany and Italy combined.

LETTERS TO THE EDITOR

The Review does not hold itself responsible for opinions expressed by its correspondents

To the Editor of the Review.

Sir,—Whereas a certain letter, published in the Review of Tuesday, April 9, 1912, over the signature of S. M. Duysers, is a fabrication of misleading statements, I beg leave to reply through your paper as follows:

The said S. M. Duysers has never been on probation in the Free Methodist church of Peterborough; his case did not come before the District Quarterly Conference on April 5-7 for consideration, hence no such actions as he states, were taken by that body, or any other church board in our organization.

I do not wish to begin any controversy through the press, but simply write this to clear up the matter before the public.

REV. C. CUNNINGHAM,
Pastor Free Methodist Church.

ORANGE CORNERS

Special Correspondence.

A large number from our corner visited Peterborough on Saturday by train, the roads being in such bad condition it was impossible to drive.

The many friends of Mrs. Black will be sorry to hear she is not improving very quickly.

Miss Alice Hopwood of Peterboro and Mr. and Mrs. G. Hopkins of Kinmount spent the week end with Mrs. Hopwood.

Mrs. R Howland of Toronto, and Mrs. T. Lytle, of Peterborough, spent last Tuesday with the latter's brother, Mr. A Henry.

Mr. and Mrs Walter Magee spent Saturday with friends in Lindsay.

Mr. Leslie Rutherford, of Toronto, is spending the holidays with his parents here.

Mr. and Mrs J. Magee paid a flying visit to Omemee last Wednesday.

Mr. and Mrs J. Jones, of Fenelon Falls spent last Thursday and Friday with his uncle, Mr. A. Henry.

The last meeting of the Ladies' Guild held at Miss N. Casey's last Wednesday, was not well attended owing to the bad roads. The next meeting will be at Mrs. W. Magee's on Wednesday April 17. A full attendance is expected as a lot of work is to be discussed.

The train service has been stopped for the last few days on account of a bad wash out at Lily Lake.

We are pleased to see that Mr. R. Hopwood has returned after spending the last three months at Kinmount.

An instrument for cutting circles on glass that a New Yorker has invented, has its centre pivot mounted on a base provided with a rubber suction cap to hold it steady.

Italy has ordered 93 batteries of quick-firing guns from Germany.

Dr. de Van's Female Pills

A reliable French regulator; never fails. These pills are exceedingly powerful in regulating the generative portion of the female system. Refuse all cheap imitations. **Dr. de Van's** are sold at $5 a box, or three for $10. Mailed to any address. **The Scobell Drug Co., St. Catharines, Ont.** Sold by the Warne Drug Co., Limited.

REICHSTAG ELECTIONS.

The Method of "Running For Congress" In Germany.

For election to the reichstag there is equal universal suffrage with secret ballot for all made citizens twenty-five years of age, there being certain excluded classes, criminals, paupers, etc., while persons in actual military service have their voting rights suspended.

Nominations are not made by regular conventions, as with us. Any man may put his name before the people, but in practice, of course, committees in each election district make the nominations for the parties, and the methods of securing the nominations, by personal solicitation, by trades among the aspirants, by the influence of dominating personalities, are much the same as with us, for the Germans, too, have their "bosses," and they are even now using the English word to express the fact.

One hears little or nothing of bribery in German elections, but the influence of the government, amounting practically to coercion of officials and the direction of their political activity by their superiors, is generally recognized as going far beyond the "pernicious political activity" that has been so emphatically condemned and so nearly suppressed in the United States.—American Review of Reviews.

INSULTED HIS COLONEL.

An Offense For Which a French Soldier Had to Die.

By deliberately insulting a superior officer at a court martial a French soldier at Lille incurred the death penalty. The incident is a deplorable one. The fact that the officers had to condemn the man is likewise painful, but the military regulations were plain and left no alternative.

A dragoon in one of the regiments at Lille was being tried before a court martial. Another dragoon of the same regiment, who was undergoing arrest for some other fault, was summoned as a witness. When this dragoon entered the room of the court martial he was asked by the presiding colonel to take off his cap. The man took this in bad part and flung his cap at the colonel, following it up with a storm of abusive language.

When he had finished, the colonel, out of sheer good nature, asked him to reflect and express regret for his action, which he was willing to look upon as a momentary outburst of temper. The dragoon merely repeated his insults. The court martial immediately deliberated and at the end of a quarter of an hour gave judgment condemning the dragoon to death.—Boston Transcript.

Book Without Errata.

A London publisher once determined to publish at least one book which should be faultless in the matter of errata. He had the proofs corrected by his own proofreaders with the greatest care until they had exhausted their skill and patience and assured him that there were no longer any errors to be eliminated. Taking duplicate proofs of the last revise, he sent them to the universities and other large publishing houses, offering large money prizes for each error discovered. A few errors only were found, and after every one had a chance to detect any additional errors the plates were made, the book printed, expensively bound and sold as an absolutely perfect book and unique in all literature. For a long time this was conceded, but six or eight months after its publication a letter called the publisher's attention to an error in a certain line and page. Later a second was announced, and before the first year had elapsed some four or five errors had been reported.—Charles Winslow Hall, in National Magazine.

Natural Turkish Baths.

Preston, Ont., about seventy miles from Toronto, enjoys natural Turkish baths. Near the town is a lake the waters of which are impregnated with sulphur and other chemical properties. The lake is government property, and the cost to those availing themselves of its virtues is merely nominal, about sixpence being sufficient to remunerate the services of the halfbreeds preparing the bath.

This is taken in what is locally called a "sweat lodge." The lodge is made by digging a hole four feet deep, lining it with small bowlders and covering it with an air proof tent. A fire is then built in the hole and kept burning until the stones are thoroughly heated. Water from the lake is sprinkled on the hot stones, and a steam arises which is laden with medicinal properties.—London Graphic.

Nature.

"We say that nature is blind," says John Burroughs in the Atlantic, "but she has no need of eyes, she tries all courses. She has infinite time, infinite power, infinite space, and so far as our feeble minds can see her delight is to play this game of blind man's buff over and over to all eternity. Her creatures get life and the joy and pain that life brings. But what is augmented or depleted or concluded or satisfied or fulfilled who knows?"

A Thorough Test.

"Inspector, that woman I said was always listening on my party line must have quit."

"What makes you think so?"

"Why, my wife has been listening for three weeks and hasn't caught her yet."—Cleveland Plain Dealer.

A Pessimist.

Tommy Cod—What is it they call a pessimist, pa? Pa Cod—A pessimist, my son, is a fish who thinks there is a hook in every worm!—Puck.

The Italian Board of Admirals has decided on a new type of Dreadnought, to cost about $18,000,000 each.

GENTLEMEN OF PETERBOROUGH

Before purchasing your Spring and Summer Walking Shoes, we would be pleased to have you call and inspect the

Beresford Shoe

Ladies—When you are looking for an attractive and nobby Shoe, don't forget to call and inspect

THE VASSAR SHOE

These Shoes are now on display and can be purchased only from

J. W. MILLER & SONS
406 GEORGE STREET.

Diamond Rings

Before purchasing see our **$25 & $50**

Diamond Rings mounted in 14k gold with platinum claws.
We carry a full line of Wedding Rings all styles.
Marriage Licenses issued here.

E. N. WARNE'S COR. BROCK & GEORGE

A party of German scientists recently were entertained at a banquet at which the conditions, food and utensils copied those of the Stone Age as nearly as possible.

An electrical process for riding under water timber of teredos and other destructive marine animal life seems to have been pefected by two Seattle scientists.

(TALK NO. 6)

J. W. BROWETT, Optometrist

When the Sunshine Hurts the Eyes

there is evidently something wrong, for light is as necessary to the well-being of the eyes as air is to the lungs. We find many cases of this kind relieved by glasses ground to special prescription, while by relieving the focal strain make vision clear and the eyes comfortable.

We supply Smoked Eye-glasses from...... **25c** to **$2.50**
Focused Eye-glasses from..................... **$1.75** to **$6.00**

The Peterborough Optical Institute, Market Building

THE GARB OF SPRING-TIME ARRAYS

—AT—

THE STAR FURNISHING STORE

We set a new standard for elegance of style, beauty and design, perfection of workmanship and bed-rock pricing in our store for all this week. Your pleasure is our aim and we guarantee it for this week's showing.

Suits for Every Taste

Suits for women and young girls made of imported tweeds and English serges, in black and navy, and assortment of colors, at lowest prices.

Dependable Suits for Men and Boys

An excellent array of Suits of the most up-to-date, in tweeds and serges, at prices most interesting.

MILLINERY BARGAINS THAT CANNOT BE EQULLAED.
HOUSEFURNISHINGS AND DRY GOODS AT BARGAIN PRICES

STAR FURNISHING CO., Corner GEORGE & HUNTER-STS

WE LEAVE IT TO YOU TO DECIDE

Whether or not it is to your interest to come here for your Clothing and Furnishings this Spring. We ask you to come and see what we think is the finest showing of stylish Ready-to-Wear Clothing and Men's Furnishings ever shown here—and then **decide for yourself.** Why wait? There's nothing to be gained by waiting until every man in town has selected his Spring Suit before choosing yours. In Style-Craft Tailored Clothes we will show you the most attractive garments ever. Beautiful in design, with all the new Spring curves worked in. Elegant in finish, handsome in fabric, perfect in fit, and always at moderate prices: **$8.00, $10.00** up to **$20.00**

NEW NECKWEAR—The popular long narrow four-in hands are shown here in a vast variety of attractive shades and colors. Excellent qualities at **25c, 50c** and up.

BELTS YOU'LL LIKE—Attractive leathers in black, tan and other popular shades to match the new summer suits. We are showing some surprising qualities at **25c, 50c, 75c** and **$1.00.**

SPRING UNDERWEAR—Whether you prefer Shirts and Drawers or perfect-fitting Union Suits you will find just what you want here in excellent qualities at **25c, 50c** to **$1.50.**

SOCKS THAT WEAR—Here are socks, thin and silky in appearance, but made with interwoven heels and toes that will stand hard wear. A big variety of popular shades and colors to choose from—**15c, 25c** and **50c.**

SHIRTS EVERY MAN LIKES—Styles and colorings most desired by men of taste and refinement in dress at **50c, 75c, $1.00** up to **$1.50.**

H. LeBrun & Co.

"QUALITY HABERDASHERY."

Dr. T. P. McCullough
168 Brock Street
Specialist Eye, Ear, Nose and Throat

THE DAILY REVIEW

Burn Ocee Scranton Coal

VOL LIXV., NO. 87. PETERBOROUGH, ONT., CANADA, FRIDAY, APRIL 12, 1912 TEN CENTS PER WEEK.

REV. THOMAS H. MITCHELL, M.A., B.D., of London, Ont., who will preach at the anniversary services in Knox church on Sunday.

TERMS OF THE HOME RULE BILL

Historic Scene Occurs In Commons When Third Attempt Is Initiated to Give Erin a Separate Government—She Will Not Have Full Control of Excise and Customs—Ulster to Have 59 Members.

London, April 12.—(Through Reuter's Ottawa Agency.)—The House of Commons was crowded yesterday afternoon to hear Premier Asquith introduce the Irish home rule bill, but the crowd was not nearly so great as upon the occasion of the introduction of the previous home rule bills, and no chairs were placed on the floor as in 1886 and in 1893. Mr. Asquith, upon entering the chamber, was received with a volley of cheers by the Ministerialists and Nationalists. Mr. Redmond was warmly welcomed by the Nationalists, the Unionists standing up to cheer for Sir Edward Carson, and shortly afterward Mr. Bonar Law, the Opposition leader, was similarly applauded.

Premier Asquith rose to speak amid a renewed ovation. He said, at the outset, that it was nineteen years since Gladstone introduced his last measure to provide for better government of Ireland. That speech contained a perfect exposition of the historic case as between Great Britain and Ireland. He did not pretend to cover the whole ground, but before he entered upon an explanation of the provisions of the bill, he would take up the narrative at the point at which Mr. Gladstone had left off, and would ask the House how far the case for and against home rule had been affected one way or the other by the course of events since 1893.

Every year, he continued, had emphasized the imperative need of the emancipation of the Imperial Parliament from local cares, they would never get the separate concerns of the different parts of the United Kingdom treated with adequate time, knowledge and sympathy until they had the courage and wisdom to hand them over to their special representatives. Mr. Asquith laid stress upon the congestion of business in the House of Commons under the existing system and asked how they, in the meanwhile, were discharging their duties to the Empire at large.

The premier then came to the bill itself. It was expressly stated in the first clause, he said, that the supreme authority of the Imperial Parliament remained unimpaired.

The bill provides for the establishment of an Irish Parliament, consisting of a Senate and a House of Commons with power to make laws for peace, order, and good government in Ireland.

The bill provides that the matters to be excluded from the control of the Irish Parliament are the crown, the army, and the navy, Imperial affairs, the Irish land purchase, and the old age pension and national insurance acts, the Irish constabulary, the postoffice savings banks and public loans, in addition to those excluded by the Home Rule bill of 1893, which left the customs and excise under the control of the Imperial Government.

The Irish Constabulary is to be automatically transferred to the Irish Government after six years, and power is given by the bill to the Irish Parliament to demand the transfer of the old age pensions and Insurance Act to its control on giving a year's notice to the Imperial Government.

The Irish Parliament is debarred from altering the home rule bill or the power to appeal to the Privy Council.

Provision is made for the protection of religious equality in Ireland, and stipulating that the Irish Parliament cannot make laws, directly or indirectly, to establish or to endow any religion, or to prohibit the free exercise thereof, or to give a preference or privilege to any religion or to make any religious ceremony a condition of validity of any marriage.

The Lord Lieutenant of Ireland is to have the power to veto or suspend any bill on the instruction of the Imperial Executive.

Any question regarding the interpretation of the home rule bill is to be settled by appeal to the Judicial Committee of the Privy Council.

The Irish Senate is to consist of forty members, and the House of Representatives of 164, of which Ulster is to have 59 and the Universities two.

The Senate is to be composed of nominated members. In the first instance, the Imperial Executive is to control the nominations with a view to assuring the representation of the minority. The nominations are to be for a fixed term, and as the members retire by rotation the vacancies will be filled by the Irish Executive. In case of disagreement the two Houses are to sit in joint session.

The Lord Lieutenant is to be head of the executive. There will be no religious bar, and he will hold office for a fixed term.

The authority of the executive is to be co-extensive with that of the Irish Parliament. The 164 representatives are to be elected by the existing constituencies, but no constituency is to have less than 27,000 population.

The collection of all taxes is to remain in the Imperial service, and they will be paid into the Imperial Exchequer, which is to pay over to the Irish Executive an amount equivalent to the expenditure on Irish services at the time of the passing of the act. An additional sum of $2,500,000 is to be paid to Ireland the first year, and this will diminish by $250,000 yearly until it is reduced to $1,000,000.

The postal services are to be handed over the Ireland.

The Irish Parliament is to have power to reduce or discontinue the Imperial taxes, excepting the income tax and the stamp and estate duties. It will also have power to alter the excise duties, but except in the case of beer and spirits it is debarred from adding to the customs duties anything which will give a greater increase than 1 per cent.

The Irish representation at Westminster is to be 42 members, one for every 100,000 of the population.

Sir Edward Carson, leader of the Irish Unionist party, and member for Dublin University, denounced the Government's proposals as ridiculous and fantastic, and declared that the safeguards in the bill were delusions.

If the Government passed the measure, Sir Edward declared, it would have no power on earth to resist the further demands of the Irish Nationalists.

Sir Edward was followed by the Nationalist leader, Redmond, who made a compromise speech, endorsing the bill.

"We Nationalists of to-day are not separatists like the followers of Parnell," he said. "We are ready and willing to accept an Irish Parliament, subordinate to the British law-making body, which may prescribe proper safeguards for Irish legislation. The bill presented to-day by Premier Asquith is excellent."

Mr. Redmond thought the bill would be adequate to carry out the objects of its promoters. He unhesitatingly advised the forthcoming Nationalist convention to accept the bill.

WILL BE NO SILVER DOLLARS

Heavyweight Not to be Included in Canadian Currency

Ottawa, April 12—The finance minister has decided not to issue silver dollars for the present. The late government passed an act authorizing their issue. After looking into the situation Hon. W. T. White has decided that the time is not opportune for the issue. Coinage of five and ten dollar pieces will be proceeded with though they are not expected to replace paper money to any extent.

PROBABILITIES

Easterly winds: mostly fair and cool to-day, and on Saturday with local showers.

BEATTIE NESBITT IN TOILS AT LAST

He Will Be Brought Home on Three Warrants In Connection With the Collapse of Financial Institution—Friends Say He Is a Broken Man and That He Now Wears Short Hair and a Flowing Beard.

Toronto, April 12.—Dr. Beattie Nesbitt, formerly one of the most familiar and jovial figures upon the streets of Toronto, was arrested last night by the American authorities at Chicago. Detective Wallace of the Toronto force is now in the Windy City to bring him back to the city. The Toronto police hold three warrants for the doctor's arrest. It is charged that he committed forgery by making and signing false documents in the shape of the padded and altered list of alleged subscribers of the Farmers' Bank, of which he was then the president, and sending these lists to the Finance Department at Ottawa. This is the only charge now laid upon which the Canadian authorities can hope to extradict the doctor. The other charges are that he conspired with Travers and George Wishart to steal $350,000 of the proceeds of the sale of the Keeley Mine, and that he made false returns to the Government of the same nature as those involved in the charges against Col. Munro, president of the bank, at the time of its collapse, and upon which charges Munro was acquitted.

It is said by those who have seen Dr. Nesbitt in Chicago, that he is a broken man. He is said to be prematurely aged, grown much thinner and to have lost all of his jovial attitude and masterful bearing. It is said that he will scarcely be recognized in Toronto, as his hair is now worn short and he has allowed a long and flowing beard to grow. This man, who has been sought the world over, and who has been reported as being seen in every quarter of it, has never in reality been off the continent.

It is said that Dr. Nesbitt will fight extradition in which event the authorities will likely take the matter up with the immigration authorities of the United States with a view to having him deported, it being grounds for deportation that there is a criminal charge against an alien in another country.

That he will object to returning of his own free will and accord is doubted, however, as it is known that he had considered coming back to face his trial for some time. To this end he had even communicated with some of his friends here recently and is even said to have sought to open up negotiations in this regard.

KNOX CHURCH ANNIVERSARY

Knox Church to-day.

Knox church people will celebrate their fifth anniversary on Sunday next and Monday evening. This congregation has shown an aggressiveness in keeping with the Historic Character after whom it is called. It is a good example of progressive Peterboro. It has taken it step out of infancy into aggressive youth. On Sunday next, the choir will render music suitable for the occasion. The Rev. Thos. Mitchell, M.A., B.D., of London, Ont., will preach at both services. Mr. Mitchell has one of the best congregations in London. His church is always filled and his work is an example to the church at large in its complete organization. He is a speaker of rare power. Knox church is fortunate in securing his presence on this occasion.

Rev. A. Logan Geggie, a typical Scot, well known and greatly appreciated by Peterboro audiences, will give an address at the Monday evening gathering. In addition to Rev. Mr. Geggie, an excellent program has been prepared on which appear the names of Dr. Park, violinist, Miss Chalmers soloist; R. F. Downey, and other well known musicians.

The congratulations of sister churches will be extended to the pastor and congregation of Knox Church in this their fifth anniversary. The progress attained in so short a time appears remarkable, and yet there is no mystery, the simple facts being that the church has a leader, who, before everything else has the interests of his people at heart and the same can be said of the congregation in their relation to the pastor, Rev. H. J. Keith. When factors such as these, are found amidst the pleasures and disappointments, in the life of any church and second only to the one supreme ambition, to accomplish the work of the Master, lesser things sink almost into insignificance and success is the result.

TEACHER GAVE POLICE TIP

Which Brought About Arrest of Beattie Nesbitt

Special to the Review.

Chicago, Ill., April 12— Proceedings for the extradition of Beattie Nesbitt, are being rushed as rapidly as possible, and in the meantime the police are concealing from the newspapers and the public, his place of imprisonment. The authorities fear his friends will attempt to block extradition by a habeas corpus writ. The local theory is that the tip which led to his arrest was given by one of the party of Toronto teachers now visiting Chicago. The police believe the former president of the Farmers' Bank to have been penniless for the past two months. He has been working in a chemical laboratory.

FOR SIR JOHN A. MacDONALD

Letter Arrives From New York at Kingston.

Special to the Review.

Kingston, Ont., April 12—A letter has just been received here addressed "Sir John A. MacDonald, care of Queen's University." It came from New York, and has been sent to the dead letter office.

Hydro For Brantford.

Brantford, April 12.—The fire and light committee has decided to recommend to the City Council the submission of a Hydro-electric bylaw here, involving an expenditure of $109,000. The conduit system in the centre of the city will be an additional charge to be provided for on the local improvement plan. Installation of 3,600 lights is proposed instead of 280, as in use at present.

Knox Church Five Years Ago

CHARLES GIBSON CHARGED WITH ROSENTHAL MURDER; ANOTHER MAN ALSO HELD

Former Employe of the Hydro-Electric Department Is Found Hiding In the Lavatory of a Transformer Station Cooking His Supper—R. G. Langmaid Is Also Held on Nominal Charge of Vagrancy.

Toronto, April 12.—After evading the police since last Saturday morning and sending a letter to his stepmother saying he was on his way to Sudbury, Charles Gibson, Ontario street, a former employe of the City Hydro-Electric Department, was found in a most mysterious manner while hiding in the lavatory of the Hydro-electric sub-transformer station at the foot of West Market street shortly after six o'clock last night and taken into custody on a charge of murdering Joseph Rosenthal. Detective Cronin, who became suspicious when Reginald G. Langmaid, meter reader, exhibited great excitement when the detective ordered two loafers out of the office. The detective immediately began an inspection of the premises and on opening the lavatory door found Gibson, who had for several days been known to the police as the man who had given his name over the telephone to Harry Rosenthal at "Smith," crouching behind the door. He had a quantity of meat and other eatables and an electric stove was already hot and about two pounds of sausages were ready to be cooked.

The detective had not the least idea that Gibson was hiding in the station. He went there with the hope of learning something which would lead to the whereabouts of a man wearing a grey coat and who had been seen with Gibson the night of the murder. Finding the two men hanging about the office, he ordered them out, so that he could hold a secret conversation with Langmaid. No sooner had the door closed behind the two men than Langmaid became excited. The detective became suspicious and, without even starting the conversation, decided to search the place. He went straight for the door leading to the lavatory, and, trusting it open, stood face to face with the man in search of whom two detectives were preparing to leave for Sudbury.

That the murder was committed on Friday evening between 7 and 10 o'clock is now quite clear. Rosenthal and Dunkelman left Dunkelman's junk shop at the corner of Richmond and York streets shortly after six o'clock on Good Friday night. Before 11 o'clock Gibson returned to his rooming house in Ontario street covered with mud and in a most disreputable condition generally. No special notice was taken of him at the time, and on the Saturday morning he cleaned his clothes and left the house. Since then he has not returned. Just where he has been in the meantime is not quite clear. It is believed that he has spent two or three days in the Hydro station, and it is believed that he spent at least one night at the home of a friend. This, however, is not quite clear.

At nine o'clock on Good Friday the three men were seen on the Strachan avenue bridge. No one is known to have seen either Rosenthal or Dunkelman after this until the body of Rosenthal was found shortly after seven o'clock the following morning. Half an hour after the finding of Rosenthal, Dunkelman staggered to his home in a semi-conscious condition and since then has been in St. Michael's Hospital, in such a weak condition that he has been unable to speak.

Gibson apparently went direct to a downtown departmental store and purchased a black overcoat and a suit, and after changing destroyed the old garments. He had changed his shirt and underclothing before leaving home. His shirt, which was covered with blood, was burned by his stepmother.

The letter which he sent to his stepmother read as follows:

Dear Mother,—Leaving for Sudbury. I am sending you this by special delivery. Hope you will get it before late. I will write when I arrive. I am going to work in the mines and will send you whatever I can when I get started. Write to me to General Delivery, Sudbury, Ont. Hope you won't be mad at me for going. I got paid to-day. I never expected it. So do the best you can and let me know if you got it.

(Signed) "Charlie."

This letter was dated from the Union Station, but Gibson admitted that he wrote it while in the general post-office. When Mrs. Gibson was taken to the City Hall last evening to tell her story of the affair she had the letter in her stocking. The first definite information to be received by the police about Gibson came by way of Detective Taylor. All the force was working on the case, but Detectives Cronin and Mitchell have been working day and night on it ever since the finding of the body. They have hardly had time since to eat.

After Mrs. Gibson had been taken to the detective department, Detectives Tipton and Taylor remained in the house with the hope that Charles Gibson, sr., would return, but he did not.

Reginald George Langmaid, whose nervousness lead to the arrest of Gibson, is held on the nominal charge of vagrancy. This charge, however, may be changed to that of harboring a fugitive. Several other arrests will be made to-day, it is expected. The police have information which points to several people having assisted Gibson.

To Honor King's Birthday.

Kingston, April 12.—At a meeting of the citizens it was decided to celebrate on the King's birthday this year, June 3, and cut out the regular celebration on May 24.

WRECK AT PORT HOPE

East Bound Double-header Freight Crashed Into a Standing Train During Fog.

Special to the Review.

Port Hope, March 12—A bad wreck occurred on the G. T. R. main line, here, this morning, about five o'clock when an eastbound double header freight from Toronto, crashed into another freight train on a siding. The wreckage was piled up as high as the telegraph wires.

Fireman Shaw, of Mimico, was instantly killed and engineer Hooper, of Toronto, fireman McNamara, of Belleville, and a man named Reed, who was not employed by the railway, were badly injured. One of these men, is reported to have since died in the hospital at Cobourg, where they were taken.

The wreck occurred just a short distance from the station and the engines of the double header were piled one on top of the other to the height of about twenty-five feet. The caboose of the standing freight was smashed into kindling wood and other cars were thrown far off the krack.

The heavy fog at the time was largely responsible for the accident.

It is understood that fireman Shaw who met his death, was on his first trip east of Toronto.

LOOKOUT! LOOK OUT!

For the Programme of the St. George's Choral Concert. Two thousand will be given away to-morrow, Saturday. They will contain the complete words of 14 Well Known songs to be sung at the concert on Tuesday next.

BE SURE YOU GET ONE

ROOSEVELT BACK AT OYSTER BAY

Oyster Bay, N.Y., April 12.—His week of campaigning through West Virginia, Kentucky, Illinois and Pennsylvania at an end, Col. Roosevelt returned to Oyster Bay late yesterday for a night's rest at home before leaving on his next trip. The colonel said he was greatly pleased with the result of his trip, especially by what he had seen in Illinois and Pennsylvania. Col. Roosevelt spent the day in Eastern Pennsylvania.

SPECIALS FOR EASTER

ASPARAGUS - CUCUMBER
TOMATOES
CAULIFLOWER CABBAGE
SWEET POTATOES
CELERY - BANANAS
DELICIOUS
WEE T ORANGES
GRAPE FRUIT
LETTUCE - GREEN ONION
RADISHES
ALSO ALL KINDS OF
GROCERIES AND
VEGETABLES
AND ALL KINDS OF
CANNED GOODS

D. M. MINICOLO
Phone 935. 410½ George St.

REAL ESTATE SPECIALS

1 SMALL HOUSE, south, water and light. Price **$1,200.** $400 cash.

2 STOREY BRICK HOUSE with 4 Lots; East City. Price **$2,100.** $500 cash.

First-class **SMALL FARM** near City. Good buildings. Price reasonable.

116 ACRES, 7 miles from City. 2 storey Brick House, Barn 40x100, all cement floors, water in house and barn by windmill, 10 acres fall wheat, 10 acres alsack clover, 60 acres ready for spring crop. For quick sale, **$9,000.**

For Further Particulars Apply to—
C. BLEWETT
332 GEORGE ST.

The Daily Review

FRIDAY, APRIL 12, 1912.

CARTWRIGHT'S RED HERRING

Sir Richard Cartwright, the "blue ruin" knight, the leader of the Laurier forces in the senate, has written a letter to the Ottawa Citizen, in which he declares that Sir Wilfrid Laurier did not instigate the killing of the three important government measures. "It was I who killed Cock robin," quoth Sir Richard.

The admission is important, for this reason, that it shows that Sir Wilfrid Laurier realises a grave mistake was committed by the killing of the Highways bill, and the T. and N.O. railway subsidy bill. The province, especially the rural part, has been antagonized by the foolish tactics. Therefore, Sir Richard undertakes to act as the lightning rod to draw off the lightning of the approaching storm. Being safely ensconced in his senatorial dignity, old Sir Richard feels that he can afford to be a target for the criticism pouring forth. But Sir Wilfrid Laurier cannot escape responsiblity in such an easy fashion. He made frequent visits to the senate. A twitch of his little finger would have altered the action of the Laurier senators. The arguments they used against these bills were precisely those of the House of Commons Liberals. The killing of the bills, which deprived Ontario of two and a half million dollars it is rightly entitled to, was instigated by a desire to prevent the Borden government gaining the credit for its good work, from carrying out its pre-election pledges.

The Liberal senators were warned at the time they were commencing their wilful obstruction of the expressed desire of the people, that they would run their heads against a stone wall. They are now beginning to see the real effect of their actions, Ontario will not stand for any such treatment from the Laurier element, no matter how deep the hate it may feel for this province The Whitney government intends to test the feeling of the legislature and the province by proposing a formal protest against the senate's action. That it will be carried almost unanimously, there can scarce be any doubt. The Rowell supporters will have to find some means of sticking to the party allegiance, and voting against the province receiving what they as Ontario men, must feel to be its due. It may be that Sir Richard's self-sacrifice is designed to forestall the Whitney resolution, but if so it has failed. The blame will be placed where it belongs, and that is on the shoulders of Sir Wilfrid Laurier. Ontario wants the money for its provincial railway, as much as the big corporations want their subsidy, and it wants the money to help improve its highways.

Wood's Phosphodine, *The Great English Remedy.* Tones and invigorates the whole nervous system, makes new Blood in old Veins, *Cures Nervous Debility, Mental and Brain Worry, Despondency, Sexual Weakness, Emissions, Spermatorrhœa, and Effects of Abuse or Excesses.* Price $1 per box, six for $5. One will please, six will cure. Sold by all druggists or mailed in plain pkg. on receipt of price. *New pamphlet mailed free.* The Wood Medicine Co. (formerly Windsor) Toronto, Ont.

TREATING IN THE CLUBS

The abolition of the treating system that the Whitney Government proposes to bring about will not be confined to the hotel bar. Treating in clubs must also go. This will, in effect, destroy the usefulness of the club license much more than it will the bar, if it can be enforced. The difficulty will be in the fact that most clubs are semi-private, and quite exclusive, and it will be much harder to detect violations of the law. At the same time, it is exceedingly satisfactory that the club licenses should be included in this move to stop treating.

The opinion around the province as to the merits of the Rowell proposal and the Whitney compromise seems to favor the more clear cut policy advanced by the Liberal leader. The abolition of the treating system has not lost the government its friends on the anti-local option side, and it has not lost the party the support of the temperance element that usually goes Conservative. From a party standpoint, the Whitney move may be regarded as quite proper, and quite effective. Whether the policy will work out as it is intended to work out, remains to be seen. Certainly, some surprise was felt that Sir James Whitney should announce that tthe liquor men had intimated that they would welcome the abolition of the treating system. The enforcement of Dutch treats will mean quite a loss of revenue, no matter what the hotelmen or others may claim. It will reduce bar-room patronage considerably. Unless the hotel interests had seen that they would have to put a good face on their acceptance, it would probably hae fared harder with them. The smaller municipalities of the province are going dry almost totally, for from every standpoint the evils of the liquor traffic are so manifest as to not need argument. The abolition of the treating system is a distinct step forward, in cutting down the bar-room. Death by inches may preferably be chosen, but the end seems none the less certain, in view of the present state of Ontario opinion.

HOW'S THIS ?

We offer One Hundred Dollars Reward for any case of Catarrh that cannot be cured by Hall's Catarrh Cure.

F. J. CHENEY & CO., Toledo, O.

We the undersigned, have known F. J. Cheney for the last 15 years, and believe him perfectly honorable in all business transactions and financially able to carry out any obligations made by his firm.

WALDING, KINNAN & MARVIN,
Wholesale Druggists, Toledo, O.

Hall's Catarrh Cure is taken internally, acting directly upon the blood and mucuous surfaces of the system Testimonials sent free. Price 75 cents per bottle. Sold by all Druggists.

Take Hall's Family Pills for constipation.

Homeseekers' and Settlers' Special Trains to Western Canada

Via Chicago and St. Paul, April 16th, 23rd, and 30th, and every second Tuesday thereafter until Sept. 17th, inclusive. Tickets will also be on sale on certain dates via Sarnia and Northern Navigation Company. Special train will leave Toronto 10.30 p.m., on above dates for Edmonton and points in Manitoba and Saskatchewan, stopping at all points on Grand Trunk Pacific Railway west of Winnipeg. Through coaches and Pullman Tourist Sleepers will be carried fully equipped with bedding and porter in charge. Berths may be secured in sleepers at a low rate. This is an exceptional opportunity for those wishing to take advantage of the remarkably low one-way Settlers' rates or round trip homeseekers' excursions through the American cities. No change of cars Secure tickets and berth reservations from any Grand Trunk Agent, or write A. E. Duff, District Passenger Agent, Union Station, Toronto. dtf

Sued Toronto Motorist.

Lindsay, April 12.—The suit of Mrs. Isaac of Fenelon, for damages against R. A. Callan, Toronto, for injuries sustained by plaintiff, who jumped out of a buggy when the horse became frightened at Callan's auto in November, 1910, was dismissed without costs. The plaintiff sued for $10,000 for husband, and $2,000 for his wife, the latter having fractured her hip.

U. S. Not Buying Colon.

Colon, April 12.—The report that Colon was to be sold to the United States at an early date for $4,000,000, created great excitement among the Panamans. A mass meeting of protest was called last night, but was cancelled in consequence of President Arosemena having authorized an official denial.

WHETHER you drink beer for its food and tonic properties—or—because you like it—the best beer for you is

O'Keefe's Pilsener Lager 117

"The Light Beer in the Light Bottle."
J. M. BROOKS & CO., Distributors.
416 Water street. Phone 61.

THE MARKETS.

Liverpool and Chicago Wheat Futures Close Higher—Live Stock—Latest Quotations.

CHICAGO, April 11.—New crop futures in the wheat market sold to-day at the highest level reached so far this season. Millions of bushels unloaded, however, by the chief owners of the May option nullified the advance, which was due mainly to increased excitement over reports of damage to growing crops, especially in Illinois. The market closed easy at prices varying from 1-8c to 1-4c lower to 5-8c to 3-4c up. Latest trading left corn with a net gain of 1-4c to 3-8c, oats 1-2c to 7-8c higher than last night and provisions slanting from unchanged futures to 7 1-2c to 10c decline.

The Liverpool market closed to-day on wheat unchanged to ¼c higher than yesterday, and on corn ½c to ⅝c higher. Buda Pest wheat closed ¼c higher, Berlin ½c lower.

Winnipeg Options.

	Op.	High.	Low.	Close.	Close.
Wheat—					
May, old	104	104⅛a	103⅞	103⅞s	104
do. new	103⅞s	104⅜	103⅞	103¾	103⅞
July	104⅜	105⅛	104⅜	104⅝	104⅜

Oats—	To-day.	Yester-
May	51¼b	50⅝
July	48⅜b	47⅛

Toronto Grain Market.

Wheat, fall, bushel	$0 96 to	$0 97
Wheat, goose, bushel	0 93	....
Rye, bushel	3 10	....
Oats, bushel	0 50	0 52
Barley, bushel	0 80	0 90
Barley, for feed	0 65	0 75
Peas, bushel	1 15	1 20
Buckwheat, bushel	0 63	0 65

Toronto Dairy Market.

Butter, creamery, lb. rolls	0 37	0 38
Butter, creamery, solids	0 35	....
Butter, separator, dairy, lb.	0 34	0 35
Butter, store lots	0 31	0 33
Eggs, new-laid	0 23	0 24
Cheese, new, lb	0 16½	0 17
Honeycombs, dozen	2 50	3 00
Honey, extracted, lb	0 13	....

Montreal Grain and Produce.

MONTREAL, April 11.—The foreign demand for all grades of Manitoba spring wheat continues fairly good, and as cables were strong at another advance of 1½d to 3d per quarter some business was worked. The local trade in coarse grains was quieter, but the undertone to the market was strong. There was an increased demand for spring flour, and a few sales were made at higher prices. The tone of the local market is stronger and an advance in prices is anticipated. Rolled oats continue strong and prices have scored another advance of 20c, and cornmeal has been marked up 60c per barrel. Butter is quiet and easy, with prices tending lower. Demand for eggs is fairly good.

Corn—American No. 2 yellow, 88c.

Oats—Canadian western, No. 2, 54c to 54½c; do., No. 3, 50c to 50½c; extra No. 1 feed, 51c to 51½c; No. 2 local white, 50c to 50½c; No. 3 local white, 49c to 49½c; No. 4 local white, 48c to 48½c.

Barley—Manitoba feed, 65½c; malting, $1.05 to $1.10.

Buckwheat—No. 2, 72c to 73c.

Flour—Man. spring wheat patents, firsts, $5.70; seconds, $5.20; strong bakers, $5; winter patents, choice, $5.10 to $5.35; straight rollers, $4.65 to $4.75; straight rollers, bags, $2.15 to $2.25.

Rolled oats—Barrels, $5.55; bag of 90 lbs., $2.65.

Millfeed—Bran, $25; shorts, $27; middlings, $29; mouillie, $30 to $36.

Hay, No. 2, per ton, car lots, $14.50 to $15.

Cheese—Finest westerns, 15¼c to 15½c; finest easterns, 14½c to 15c.

Butter—Choicest creamery, 34½c to 35c; seconds, 33½c to 34c.

Eggs—Fresh, 25c.

Potatoes—Per bag, car lots, $1.75.

Dressed hogs—Abattoir killed, $12.25 to $12.50.

Pork—Heavy Canada short mess, bbls., 35 to 45 pieces, $22.50; Canada short cut back, bbls., 45 to 55 pieces, $22.

Lard—Compound, tierces, 375 lbs., 8¼c; wood pails, 20 lbs., net, 8¾c; pure, tierces, 375 lbs., 11¾c; pure, wood pails, 20 lbs. net, 12¼c.

Beef—Plate, bbls., 200 lbs., $14.50; Plate, tierces, 300 lbs., $21.50.

Liverpool Grain Prices.

LIVERPOOL, April 11.—Closing—Wheat—Spot firm; No. 2 red western winter, 8s 4½d. Futures firm; May 7s 11⅝d, July 7s 10⅛d; Oct., 7s 6⅝d.

Corn—Spot firm; American mixed, new, 6s 8½d; old, 6s 11d; new kiln dried, 6s 8½d; futures strong; May, 6s 8¼d; Sept., 5s 4⅜d.

Flour—Winter patents, 29s 6d.

Buffalo Grain Market.

BUFFALO, April 11.—Spring wheat nominal; winter wheat higher; No. 2 red, $1.08; No. 3 red, $1.06; No. 2 white, $1.07.

Corn—Higher; No. 3 yellow, 83½c; No. 4 yellow, 82c; No. 3 corn, 81¾c to 82¾c; No. 4 corn, 80c to 80½c, all on track thru billed.

Oats—Strong.

Barley—Malting, $1.27 to $1.38.

CATTLE MARKETS.

Toronto Live Stock.

TORONTO, April 11.—The railways reported 48 carloads at the City Yards, comprising 428 cattle, 1694 hogs, 69 sheep, 184 calves and 2 horses.

Butchers.

The general run of steers and heifers sold from $6.25 to $6.60, with a few odd cattle at $6.80 to $7, but there were few reached these latter prices. Cows ranged from $4.50 to $5.75; bulls, $4.50 to $5.50.

Feeders and Stockers.

The only sale we heard of in the stocker line was a load sold by A. B. Quinn, weighing 600 to 700 lbs., at $4.75 to $5.25.

Milkers and Springers.

Not many were offered and not many wanted, with prices steady at $40 to $65.

Veal Calves.

Prices for veal calves were steady at $4 to $8 for medium to good, and $2.75 to $3 for "bobs."

Sheep and Lambs.

Prices were firm, ewes selling from $5 to $6 and $6.50; rams, $4 to $5; yearlings, $7 to $9 per cwt.; spring lambs, $4 to $7 each.

Hogs.

Hog prices have been steadily growing higher all week, the market closing at $8.75 for selects, fed and watered, at the market, and $8.40, f.o.b. cars at country points.

East Buffalo Cattle Market.

BUFFALO, April 11.—Cattle—Receipts 50 head; market quiet and steady; prime steers, $7.75 to $8.25, butcher grades, $3.50 to $7.25.

Wanted

WANTED

GOOD SMART GIRL to serve in confectionery store. Apply 125 George-st.

WANTED

FIRST-CLASS BRASS MOULDERS. Apply—Canadian General Gate-house. 3d

WANTED

POSITION WANTED BY YOUNG LADY AS Stenographer. Apply Box K, Review Office d85-6t

WANTED

DINING ROOM GIRL. APPLY AT GRAND Hotel. d85-3t

SUIT CASE MISSING

TUESDAY EVENING APRIL 9th, SUIT CASE taken from G. T. train between Belleville and Peterboro. Finder leave at G. T. R. Station and receive their own. 2d

For Sale or To Rent

FOR SALE

1 M. G. MURRAY ROAD CART; 1 BORLAND BIKE—For sale cheap for cash. Apply to Jim Akey's Livery. tf

HOUSE FOR SALE

ONE AND HALF STOREY BRICK HOUSE in west end of city, on car line; 8 rooms. Apply—65 McDonnel Street. 1m

FOR SALE—$3000—FOR SALE

FOR SALE AT THE PRICE OF $3,000—THAT Eligible Residence, No. 147 Hunter St., East. Brick, steam heated, modern conveniences, seven bedrooms, fixed basins and taps in bed rooms, billiard room in basement. Ten minutes walk from post office. Apply to Mr. E. A. Peck, Peterborough

FOR SALE

Will sell at a bargain, or exchange for Western property, Saskatoon real estate preferred, that up-to-date and modern Dwelling being No. 296 Margaret Avenue., Peterboro'. Address — W. H. G. Armstrong, P. O. Box 1532, Saskatoon, Sask

FOR SALE

BRICK HOUSE, almost new, centrally located, on car line, nine rooms. Third floor finished with three rooms and heating register—Hot air sunshine furnace; gas connections; electrice light and phone; hardwosd floors; pleasant and cheerful situation. For sale at a bargain. Apply to Box "M" Review Office.

FOR SALE

Iron Pipes for water and steam Posts, Belting Pulleys, Shafting. Chains, Iron and Wood Pulleys, Steal Beams, Rails, Wire Fencing new and slightly used. Very cheap. Send for Catalogue, and state what you need.

The Imperial Waste & Metal Co.
7 Queen Street - MONTREAL

Snaps in Real Estate

No. 114 Hunter St., City—**Two Storey Brick Dwelling**, contains 8 rooms, 4 of which are bedrooms; summer kitchen, woodshed and large cellar; has all modern improvements including gas and electric light. This is a warm well built house on a lot 40x150, affording a good garden. Seven minutes walk from the Post Office. Possession May 1st. Price for quick sale **$2,650**

No. 700 Concession Street—**Good Brick House**, 6 rooms, good cellar, garden and well finished. Possession 1st of May. Price if sold before May 1st **$1,150**

No. ...... Concession—**Large Frame House**, contains 8 rooms, 4 bedrooms, good cellar; high and dry lot 50x120. Price if sold before April 20th **$1,750**

No. 514 Boliver St.—**Two Storey Brick House**, built for a home, contains parlor, dining room, winter and summer kitchen; good cellar; all modern improvements except furnace. Five minutes walk from Electric Works. Possession May 1st. Price for quick sale **$2,600**

For full particulars or inspection of any of the above named properties (Real Estate Snaps) may be obtained at—

J. T. O'CONNELL & Co's REAL ESTATE OFFICE
136, Hunter St., Peterborough.

AUCTIONEER

R. H. ALFORD
Auctioneer and Valuator
Farm and Real Estate Sales Executed Promptly and Satisfactorly
Address Box 33 Lakefield P.O. Phone 87

HORSE COVERS
Protect your horse and save your harness
We have COVERS in many different qualities and prices. Order to-day.
J. J. TURNER & SONS,
Tent, Awning and Flag Manufacture

APPLES
FRESH FLORIDA TOMATOES AND PINEAPPLES
Fresh Rhubarb by the bunch
Raddish, Lettuce, Onions
Celery, Oranges,
Canned goods of all kinds

N. Minicolo
160 Hunter St. - Both Phones 337

Messrs. Thomas and Joseph Dowkes recently sold their 150 acre farm south of Shelburne, for $7,00,

A Suburban Home

Infinitely better than a City Home.

I OFFER
LARGE BRICK HOUSE
LARGE BARN AND STABLE
2 ORCHARDS, 2 WELLS
AND 15 ACRES LAND OVERLOOKING
C.G.E. WORKS. EASY TERMS.

Horse or auto owners should secure this desirable home.

T. HURLEY
Corner Stewart and Hunter Sts.

Medical

DR. E. V. FREDERICK
M.R.C.S. (Eng.) L.R.C.P. (London)—Surgery and Diseases of Women. 402 George Street. Hours 1.30-3.30—7-8.

DR. BUCHANAN
F.R.C.S., Edinb: M.R.C.S., Eng., L.R.C.P., London. Specialist Eye, Ear, Nose and Throat. Phone 519; 169 Charlotte St. Hours—9-11 a.m., 2-4 p.m. 7-8 p.m.

DR. E. A. HAMMOND
Late assistant Westminster Hospital, Brompton Hospital, National Heart Hospital, St. John's Skin Hospital, London, Eng. Also of Rotunda Maternity Hospital, Dublin.
Special—Diseases of Heart, Skin and Stomach
Office—543 Water Street
Bell Phones, Office 463—House 130

Osteopathy

DR. ASA G. WALMSLEY
Osteopathic Physician
Office over Canadian Bank of Commerce, Hunter Street entrance.
Office Hours—9 to 12 a.m., 2 to 5 p.m. Evenings by appointment.
Office—Phone 649. Residence—Phone 609.

Legal

G. N. GORDON
BARRISTER, SOLICITOR, NOTARY PUBLIC AND CONVEYANCER.
MONEY TO LOAN
Offices upstairs, 1 door south of Madill's Drug Store, 397½ George Street. "Commissioner for New York State." Bell Phone 219, Machine Phone 100

D. O'CONNELL
BARRISTER, SOLICITOR AND NOTARY.
Hunter Street, two doors west of Post Office,
DANIEL O'CONNELL

RUDDY & BURNHAM
Barristers, Solicitors, Notaries, etc
Office—No. 379 Water Street, Peterborough
Money to Loan
ROBT. RUDDY, K.C. J. H. BURNHAM, M.A.

A. E. DIXON
Barrister, Solicitor, etc.
Office corner Hunter and George Sts., Peterboro Entrance next to W. Madill's Drug Store.

R. E. WOOD
BARRISTER, SOLICITOR, Etc. Office removed from Bank of Commerce Building to 435 George street, recently occupied by E. B. Edwards. MONEY TO LOAN.

W. H. MOORE, K.C.
BARRISTER, SOLICITOR, in the Supreme Court etc. Office—Hunter Street, first stairs west of Post Office. Money to Loan.

HALL, HAYES & HALL
BARRISTERS, SOLICITORS and NOTARIES PUBLIC, Hunter Street, Peterborough, next the English Church. MONEY TO LOAN at the lowest rates of interest.
E. H. D. HALL, City Solicitor.
LOUIS M. HAYES, K.C. BASIL D. HALL

HALL, MEDD & DAVIDSON
(Successors to Stratton & Hall)
BARRISTERS, SOLICITORS, Etc., Peterborough Ont. Office—Corner of Hunter and Water Sts over Bank of Commerce.
R. R. HALL S. T. MEDD W. S. DAVIDSON

PECK, KERR & McELDERRY
BARRISTERS SOLICITORS, NOTARIES
415 Water Street, Peterborough
Money to loan at lowest current rates of interest. Easy terms of repayment.
E. A. PECK F. D. KERR V. J. McELDERRY

Money

BENNET & GOODWILL
BARRISTERS, SOLICITORS, Etc. 375 Water St., Peterborough. Telephone No. 191.
Money at Current Rates
Upon Easy Terms
J. W. BENNET E. L. GOODWILL

MONEY TO LOAN
MORTGAGE LOANS
ON CITY AND FARM PROPERTY
at lowest current rates
PECK, KERR & McELDERRY
415 Water St. Peterborough

Money to Loan
at lowest current rates
—ON—
FARM, TOWN OR VILLAGE PROPERTY
ON EASIEST TERMS OF REPAYMENT
HALL, MEDD & DAVIDSON
Successors to Stratton & Hall
BARRISTERS. Office—corner of Hunter and Water Streets over Bank of Commerce.

DOMINION CHINESE CAFE
Modern and up-to-date dining rooms also private dining tables. Drop in and try our special Chinese Dishes—nothing but the best of steaks and chops used. We guarantee the best of satisfaction to strangers and all our patrons.
328 GEORGE STREET
Tom Him, Manager

CANADIAN PACIFIC
HOMESEEKERS' EXCURSIONS
APRIL 16 and 30
and every Second Tuesday until SEPT. 17 inclusive
WINNIPEG and RETURN. $34.00
EDMONTON and RETURN. $42.00
Proportionate rates to other points.
Return limit 60 days.
Through Tourist Sleeping Cars to Edmonton via Saskatoon, also Winnipeg and Calgary via Main Line.
Ask nearest C. P. R. Agent for Homeseekers' Pamphlet

SETTLERS' TRAINS
—TO—
WESTERN CANADA
Will leave TORONTO
10.20 p.m. EACH TUESDAY During APRIL
W. McILROY, Agent

GRAND TRUNK RAILWAY SYSTEM Canada's Double Track Line

Homeseekers' and Settlers' Excursions
—TO—
WESTERN CANADA
via Chicago
April 16th and 23rd and 30th
and every second Tuesday thereafter until Sept. 17th inclusive.
Special train will leave Toronto at 10:30 p.m. on above dates for Edmonton and points in Manitoba and Saskatchewan, via Chicago and St. Paul, carrying through coaches and Pullman Tourists Sleepers
NO CHANGE OF CARS
Full particulars from any Grand Trunk Agent, or C. R. McCutcheon, Alberta Government Agent, Palmer House Block, Toronto, Ont.

THE MOST POPULAR ROUTE TO
Montreal, Buffalo,
New York, Philadelphia,
Detroit, Chicago
is via Grand Trunk, the only DOUBLE TRACK ROUTE.
Steamship Tickets on sale via all lines.
For tickets and all information apply to City Ticket Office. Phone 259.
B. A. ROSE, City Agent.

Jas. J. Shadgett
Sign, carriage, auto and waggon
PAINTER
Buggy and waggon repairing promptly attended to.
Cor. Aylmer and Charlotte Streets
Peterborough, Ont.
Bell Phone 443

Toronto Savings and Loan Company
437 George Street, Peterborough

Paid Up Capital,	$1,000,000.00
Reserve Fund,	$760,000.00
Total Assets,	$3,580,549.41

Savings Department
3½% per annum paid Quarterly on posits of One Dollar and upwards. Interest accrues from date of deposit to date of withdrawal.
All Savings Accounts are subject to cheque withdrawal.

Debenture Department
4% per annum allowed on sums $100.00 and upwards.
Debentures issued in terms of from one to five years, with half-yearly coupons attached, representing interest at the above rate.
These Debentures are transferable by endorsement.

MONEY TO LOAN
W. G. MORROW.
Managing Director

D. L. & W SCRANTON COAL
THE BEST ON THE MARKET

Egg and Stove	$7.50 ton
Chestnut	$7.75 "
No. 2 Nut	$6.50 "

Wm. SCOTT Co.
Phone No. 264 - - Both Phones

LUMBER
And builders' materials of all kinds—Shingles, Scantlings, Joist and Bill Stuff—Mouldings, Casings and Base and all kinds of finish. Boxes and Box Shooks.
ALF. McDONALD ESTATE
Point St. Charles Mills

Possessing exquisite freshness and a fullness of flavor not found in other teas

"SALADA"

CEYLON TEA—"Pure and Clean to a Leaf"

BLACK, MIXED OR NATURAL GREEN } Sealed Packets Only Beware of Imitations

HIGH-GRADE COAL OIL

Coal Oil is advancing in price and it would be well to lay in stock before any further advance. Present prices :—

Prime White Canadian Oil at 14c per gal
Prime White American Oil at 17c per gal.
Smokeless American Oil at..... 20c per gal.

Delivered free in any quantity to all parts of the city.

Our Smokeless American Oil is superior to any oil on the market, at any price.

CHINA CEMENT CO. 163 CHARLOTTE ST. Macfarlane Wilson, Mgr

OILS, CEMENTS AND SOAPS WHOLESALE AND RETAIL.

Lady Betty Across the Water

By C. N. & A. M. WILLIAMSON

Copyright, 1906, by McClure, Phillips & Co.

If any English person should write a novel and make a farmer in it talk like Mr. Trowbridge, every one who read the book would say he was impossible. His way of speaking was a little slipshod sometimes—though not a bit more than ours when we drop our "g's" and things like that, only more guileless sounding—but without seeming a bit as if he wanted to show off what he knew, which is so boring, he quoted Shakespeare and Wordsworth and Tennyson and in mentioning his work at the hives in the morning asked if we had read Maeterlinck's "Life of the Bee." From that he fell to discussing other things of Maeterlinck's with Mr. Brett and incidentally talked of Ibsen. There wasn't the least affectation about it all.

By and by he left us alone for a few minutes while he went to speak to a man who works on the farm. He was going to show us the maple sugar camp when he came back, and we sat on a felled oak and waited, with a smell of clover coming to us on the warm breeze and the "tinkle-tankle" of cowbells in the distance.

"What an extraordinary man!" I said to Mr. Brett.

"You mean because he's a farmer," said he, his eyes laughing.

"Well, I suppose I do. But, then, of course he's a gentleman farmer, not an ordinary one at all."

"He's a gentleman in the way that all the good people in the country round are gentlefolk—because they're self respecting and kind hearted and intelligent. But he comes of generations of workers. They make no pretensions to blue blood, though perhaps they may have some in their veins, and don't think themselves superior socially to their own farm hands, like that one over there. Nor do they consider themselves inferior to anybody. Not that they would think of asserting their claims to equality with your friend Mrs. Stuyvesant-Knox, for instance. They simply take it for granted that they are the equals of any other American or, for the matter of that, persons of any foreign nations. What would your mother the duchess think of them—now, honor bright? Don't dream you'll hurt my feelings because they're my cousins and we may come of the same stock."

I thought for a minute, and then I said:

"Mother would begin to patronize them graciously at first, as if they could be classified with our farmers—I mean, the peasant ones, not the younger son or poor gentleman kind. When she found she couldn't, she would be inclined to resent it. Then at last, when a dim, puzzled inkling of the truth came into her head, and she found out that they knew as much as she about books and politics and all sorts of things—oh, I can hardly fancy exactly what she would feel, but I'd trust Mr. and Mrs. Trowbridge or any one like them not to appear at a disadvantage with her, whatever she did with them. They wouldn't have self consciousness enough to be overawed by her, though she can be so dreadfully alarming. Why, Mr. Brett, in a way I believe they're like us—more like us, really, deep down and far back, than a good many enormously rich people I met at Newport, who think no end of themselves and live in palaces and know royalties abroad. Just as I said once to Sally—Miss Woodburn—we take ourselves for granted, and then don't make any more fuss or bother about our manners or whether we're going to do the right thing or not. But a few of the people even in your Four Hundred don't seem quite easy in their minds about themselves. I've never seen anything in big houses at home where I've been with mother of Vic to come near the luxury of theirs, yet several I've met can't seem to relax and look thoroughly comfortable, as if they really liked it. They don't loll about as we do; they only pretend to loll, because it's in their part in the play they're acting—oh, such a smart, society kind of play, with lots of changes of dress and scene in every act.

"They build castles because it's the smartest thing they can do and because grand people always did it a long time ago. Of course in old times you had to live in them and couldn't have nice seaside cottages with balconies, because if you did your enemies shot off your head or poured boiling oil on you, but nowadays they merely say horrid things behind your back, and it's just play acting to build new ones. People talk about a man being 'worth' so many millions, as if it didn't matter what else he's worth, and they seem to be worrying a lot about themselves. Now, I can't imagine your cousins doing that. They just take themselves for granted, as we do in England. Their behavior is like the air they breathe and as much a part of themselves as that air is when it's in their lungs. There's a kind of invisible bond between our kind of people at home and people like this, I think, if you come to study it. Partly it's from having all one's natural interests in the country, maybe, and not just going into the country from a town to play. They are real. There's nothing artificial about them."

"You've got hold of things even sooner than I thought you would, Lady Betty," said Mr. Brett when I stopped, horrified at myself for my long harangue, in which I'd been thinking out things as I went on. "But all the same, though these new types and this pleasant Ohio farm interest you now, you know you'd rather die than be doomed to live among such people and in such a place."

"Perhaps I should be bored after awhile, but I don't feel now as if I should. I know I could be happy if I had people with me whom I loved."

"But could you love anyone who"—

"Well, I've got rid of that fellow," said Mr. Trowbridge cheerfully. "Now we'll have a look around the camp, and I'll show you how we tap the maple trees for the sap, then afterward we'll go into the sugar house where we boil it down and make the maple sirup."

We'd been talking so earnestly that we hadn't heard him come up, and I felt quite dazed for a minute.

He explained everything to us, or rather to me, for Mr. Brett knew all about it beforehand. Then we had a long walk over the hills, which are billowy and wooded like Surrey, and when we came back Mr. Trowbridge took me to the beehives to get some honey and show me what a queen bee is like. He gave me a hat with a mosquito net veil and put on one himself. Then he opened a hive, and when I wasn't a bit nervous, because I trusted him, he said, "I tell you what it is, Lady Betty, you're a trump. I shouldn't be surprised if there isn't something in blood after all."

I was pleased, for I don't think that he or any of the others at the Valley farm are the kind to say nice things to you unless they really mean them.

After we had done all this sightseeing, it was past 5 o'clock, and I was longing for tea. "We shall have it soon now," I said to myself, as we sat on the side veranda on benches and rocking chairs, fanning ourselves with palm leaf fans.

"Tea's ready, good people, if you're ready for it," announced Mrs. Trowbridge's gentle voice at the door.

To be continued

CARTER'S LITTLE LIVER PILLS.

CURE

Sick Headache and relieve all the troubles incident to a bilious state of the system, such as Dizziness, Nausea, Drowsiness, Distress after eating, Pain in the Side, &c. While their most remarkable success has been shown in curing

SICK

Headache, yet Carter's Little Liver Pills are equally valuable in Constipation, curing and preventing this annoying complaint, while they also correct all disorders of the stomach, stimulate the liver and regulate the bowels. Even if they only cured

HEAD

Ache they would be almost priceless to those who suffer from this distressing complaint; but fortunately their goodness does not end here, and those who once try them will find these little pills valuable in so many ways that they will not be willing to do without them. But after all sick head

ACHE

Is the bane of so many lives that here is where we make our great boast. Our pills cure it while others do not.

Carter's Little Liver Pills are very small and very easy to take. One or two pills make a dose. They are strictly vegetable and do not gripe or purge, but by their gentle action please all who use them.

CARTER MEDICINE CO., NEW YORK.

Small Pill. Small Dose. Small Price.

ZAM-BUK IN THE HOME

Read How Useful it Proved in These Widely Different Cases

Zam-Buk's strongest point is its effectiveness in all kinds of skin diseases and injuries. Just note how excellent these persons prove it in widely different directions.

Sore Heel—Mrs. C. A. Campbell, of Powassan, Ont., writes—"One of my heels was very badly blistered by a pair of new shoes, and the poisonous dye from my stocking got into it, and made a bad sore. For a week I could not put on a shoe, and suffered great pain. I applied Zam-Buk and in a few days it drew the poison out and healed the wound."

Bad Cut—Mrs. J. Virgint, of Onondaga, Ont., writes— "Zam-Buk healed a bad cut which I sustained. I was hurrying across my yard one day when I slipped and fell heavily, my knee striking a sharp stone. At the moment I did not realize how badly I was hurt, but I found I had a bad cut about two inches long, very jagged and very deep. We bathed the cut and applied Zam-Buk, and in a few days it had healed the wound completely. For cuts and bruises, Zam-Buk is a splendid remedy."

Eczema Cured—Mrs Antoine Arsenault of Maxiamville, P.E.I. writes—"I can highly recommend Zam-Buk to any person suffering from Eczema. I had this disease and was under doctors' treatment for two years, without any good result. I then tried Zam-Buk, and in the end it cured me."

Zam-Buk is just as good for piles blood-poison, festering sores, pimples, eruptions, cuts, burns, bruises, and all skin injuries and diseases. 50c box all druggists and stores, or post free for price from Zam-Buk Co., Toronto. Try Zam-Buk soap, 25c. tablet

LEAVES THE STAGE FOR RELIGIOUS WORK

Leading Lady of Beverly Company Makes a Change.

London, April 11—Miss Evangeline Plasdale, leading lady in the theatrical company which played "Beverley" in the local theatre a week ago Saturday, attended the Sunday evening service in the Salvation Army citadel on Clarence st. the next day During the meeting, she became converted, and next morning told the manager of her company that she would leave the stage. She was first attracted to the Army while playing in a Quebec town, and on Sunday evening was dining in a local hotel when she heard the London citadel band playing in the street. She immediately left the table and followed the band to the citadel. Major and Mrs. McGillivray spoke to her during the meeting and she expressed a desire to be prayed for. On leaving London the next morning, Major McGillivray gave her a letter of introduction to Miss Booth, commander of the Salvation Army in New York. Miss Plasdale has cancelled all her future engagements, and will leave the stage when she arrives in New York. She purposes engaging in some line of religious work.

Anarchists exploded bombs in several Libson churches yesterday.

SANOL

The new discovery will positively remove Gall Stones, Kidney Stones, Gravel in the Bladder, and will effect a complete Cure. It will dissolve and remove stones without pain, and there is no necessity for an operation in the future, as Sanol will cure in every case no matter how long standing the disease may be.

SANOL will be found particularly valuable in old cases of Kidney and Bladder diseases.

SANOL is a preparation of herbs and herb extracts, and contains no poisonous ingredients. It's use, therefore, cannot possibly harm either the stomach or intestines.

Sanol per bottle $1.50

Get it from McDERMID & JURY, Druggists, Peterborough, or direct from The Sanol Manufacturing Co., Winnipeg, Man.

A copy of Sanol BOOKLET FREE

TELEGRAPHIC BRIEFS.

Mr. John White, former harbormaster at Midland, is dead.

Five-year-old Leslie Davidson, West Toronto, was killed by a pile of lumber falling on him.

The Government is to spend a million and a quarter on new rolling stock for the Intercolonial.

The Dominion Government has declined to provide funds to send Canadian Cadets to the Boys' Bisley.

Legislation providing for an indeterminate sentence for drunkards was introduced by Hon. W. J. Hanna.

A man who body was found along the Lakeshore road, near Toronto, was identified as Archibald McNeil.

Mrs. Lafollette will make campaign speeches for the Republican nomination of her husband, Senator Lafollette.

Messrs. Travers Lewis, K.C., and J. F. Smellie have been appointed a commission to investigate charges connected with the steamer Arctic.

True bills were framed against General Manager Fleming of the Toronto Street Railway and employes of the company as a result of the recent "fake" negligence actions.

More than 1,000 stevedores employed along the docks at Locust Point, Baltimore, went on strike yesterday, to try to enforce a demand for an increase of five cents an hour in wages.

There is every prospect that a new industry will be established in Belleville in the near future, namely a branch of the Ohio Motor Car Co. of Cincinnati. The proposition has been endorsed by a mass meeting of citizens.

Hard Coal Conference.

Philadelphia, April 12.—The subcommittee of miners and operators appointed at the conference Wednesday to take up the work of trying to reach an agreement on a new working arrangement of the anthracite miners held a three hours' session here yesterday, and at its conclusion gave out a brief statement that progress had been made. The committee will go into session again this morning, and will probably hold an all-day meeting.

The situation in the coal fields remains unchanged. The miners are patiently waiting for news from this city. They fully expect an early resumption, and the same expectation obtains among the members of the Miners' Union now in this city.

A False Report.

Rome April 12.—There is no truth in the report circulating throughout the world, based on a telegram from Madrid, that the Pope is dead.

The Pope continues his daily audiences. He received yesterday Cardinal Della Volpe, Prince Borghese, Senor De Estrada, the Argentina Minister at the Vatican, and his family and Count and Countess Jonghe.

Madrid, April 12.—The official Spanish news agency explains that its statement that the Pope was dead was due to an error in a message received from Rome at the Papal Nunciature here.

It is believed that the error occurred in the deciphering of a code message.

To Amend Opium Regulations.

Ottawa, April 12.—The Government has received a request from the International opium conference, asking that Canada enact stringent laws to prevent the manufacture, preparation and importation of opium, morphine and other drugs. It is likely that Canada will amend their present rigid laws so as to make them uniform with those of other countries, which are agreeing to accept the proposals of the conference.

The sale of fifty acres in Uxbridge township, near Goodwood, was consummated for $875.

Cook's Cotton Root Compound.

The great Uterine Tonic, and only safe effectual Monthly Regulator on which women can depend. Sold in three degrees of strength—No. 1, $1; No. 2, 10 degrees stronger, $3; No. 3, for special cases, $5 per box. Sold by all druggists, or sent prepaid on receipt of price. Free pamphlet. Address: THE COOK MEDICINE CO., TORONTO, ONT. (formerly Windsor)

MRS. M. J. BYRNE

Dealer in

Ladies' Furnishings And Hair Work.

Ladies' Underwear, Children's Clothing and Ornamental Needlework and Stamping executed to order and kept in stock.

LADIES' HAIR DRESSING skilfully attended to. Ladies' hair dressed for balls, parties, entertainments and all public and private occasions.

Switches, Bangs, etc., always in stock and made to order fashionably.

Combings of Hair done up in any desired style.

Masks, Wigs, etc., rented for carnivals, concerts, and all occasions.

421 George St. Phone 1350

Coal Results

¶ We sell the very best quality of hard coal, as good as we know how to buy.

¶ Are you getting results from the you are now using? Are you sure it is good? Are you burning it the right way?

¶ There is a deal of difference in how you handle the range or furnace, Our long experience tells us that fact, and we are ready to advise any in doubt as to the best way to make use of coal as fuel.

FEBRUARY PRICES FOR COAL

Egg and Stove $7.50 per ton
Nut $7.75. No. 2 Nut $6.50 ton

THE PETERBORO FUEL & CARTAGE CO LIMITED

162 Charlotte-St. Telephones—(Bell 261 270, (Machine)—270.

134 Alymer-St. Tel. Bell 302

C. B. ROUTLEY, 379 GEORGE STREET

Extra Special Week

At C. B. Routley's

For the first few days, starting Easter week, we will offer Wall Paper and Dinner Sets at half price offerings.

We always have sold the best goods obtainable at Routley's.

We are now selling an extraordinary special line of Dinner Sets and Wall Papers.

We always shall sell the best goods money can buy, and in no city in Canada will we allow ourselves to be undersold.

REMEMBER your chance to secure one of these wonderful values in Alfred Meekin's 97 piece Dinner Sets cannot be found anywhere outside of this Challenge Sale.

Dainty Room Papers

Don't pay exorbitant prices for your Wall Papers when you can get from us the pick of the European and American, also Canadian manufacturers' goods at such inducements. If your pocket book is light we can adapt ourselves to your needs. If a full purse, no store in the country can show you better goods to select from. Rich and poor will find goods of exceptional opportunity brimming over with values and individuality that lift them head and shoulders above the best in town. Try us once and it will be hard to coax you to trade outside this store.

Our reputation has been built by selling dependable Goods at moderate prices.

379 GEORGE STREET.

C. B. ROUTLEY, 379 GEORGE STREET

C. B. ROUTLEY, 379 GEORGE STREET

C. B. ROUTLEY, 379 GEORGE STREET

To provide a cheap substitute for cotton waste an inventor has brought out a process of extracting all the moisture from banana stalks, and then shredding them.

Three war automobiles equipped with ligh field guns and wireless telegraph apparatus have been ordered by the Guatemulan government from an American builder.

SANTAL-MIDY

Standard remedy for Gleet, Gonorrhœa and Runnings IN 48 HOURS. Cures Kidney and Bladder Troubles

MIDY

Dr. Price, dentist of Wingham, will take up the practice and office of the late Dr. Meek in Orangeville.

W.B. NUFORM CORSETS

The best popular-priced Corset made.

Every figure can be becomingly corseted in one of the many attractive W. B. Nuform models. They present the figure in graceful lines and erect poise, effecting a decided improvement.

Made of service-giving fabrics—daintily finished and perfect in fit.

Price $1.00 upwards to $5.00 per pair.

Sold at all stores, everywhere.

WEINGARTEN BROS., Makers, 34th St. and Broadway, N. Y.

Newcombe Pianos

Comparison with other Pianos only serves to emphasize the quality that makes the NEWCOMBE

Distinctive and Pre-eminent

NEWCOMBE PIANOS Never Suffer by Comparison

LET US SHOW YOU our exclusive method of construction, which is the foundation of that pure quality of tone always found in the NEWCOMBE

You are cordially invited to visit our Warerooms and examine our stock

TAYLOR & WOOD

Dealers in Pianos and Real Estate

390 WATER STREET, PETERBOROUGH

Intensely Interesting "Saturday Snaps" From the "Cressman Store"

New Tailored Suits $15

For Saturday's selling we have received a fresh shipment of New Tailored Suits at a moderate price. The materials are Grey Homespuns, Navy Serge and natty tweed effects in greys, browns and tans. All are modell d on the new, straight lines demanded by fashion for 1912. Coats are silk lined and are made in one, two and three button styles; 24 to 26 inches in length. Skirts are plain tailored with high and normal waist line. Every garment is beautifully finished and we fit and alter them free of charge. See these early Saturday for best choice. Very special at only.................... **$15**

SECOND FLOOR

New Millinery Creations

The beautiful Millinery Creations found in the "Cressman Millinery Parlors" are of a style which is decidedly distinctive with "Becomingness" the keynote. Here are assembled the very choicest innovations from the leading American and Canadian millinery centres, completed with contributions from our own workrooms. This season we are specializing in—

ALL BLACK HATS FOR MOURNING
CHILDREN'S TURBANS, BONNETS, Etc.
SMART TAILORED HATS AT $5

And our showing of these lines is as varied as it is interesting. We particularly recommend early selection. CHOOSE NOW —by so doing you have the greatest variety from which to select and you increase the value of the hat by having it to wear at the commencement of the season.

MILLINERY SOLON SECOND FLOOR

TAILORED BLOUSES $1.39

You'll require smart, Tailored Blouses to wear with the new tailored suit. We have procured two lines at an extremely low price. Plain tailored shirt with soft collar and cuffs and plain tailored, etc., rows of fine tucks down front. A great second floor leader at the Saturday Snap Price of...... **$1.39**

HOUSE DRESSES $1.39

It doesn't pay to buy print and make House Dresses when you can buy Dresses ready-to-put-on at this low Saturday Snap price. Made of good quality print, light grounds with hairline stripes of navy, pink or sky, attractively trimmed with plain colors to correspond; all sizes 34 to 44. All one price to clear Saturday at, each... **$1.39**

Sample Top Skirts to Clear $4.98

VALUES $9 TO $13

About 20 Sample Top Skirts to clear on Saturday at a wonderfully reduced price. Being samples all are splendidly finished and no two are just alike. The materials are fine Panamas, Venetians, Serges, etc., in navy blue and black. Made in the popular plain tailored styles and with insert pleats to permit of freedom in walking; high and normal waist line; all sizes. Qualities that are really excellent value at the regular prices of $9 to $13, marked for a quick, sharp clean-up Saturday, only.............................. **$4.98**

NOTE.—Owing to the extremely low price alterations will be charged for.

WOMEN'S HOSE 21c PAIR

BLACK COTTON WITH NATURAL WOOL SOLES

A new shipment of 50 dozen Women's Black Cotton Hose with natural wool soles, double heel and toe and guaranteed Hermsdorf dye; sizes 8½ to 10. An exceptional value, medium weight Hose for spring and early summer wear. A special 25c stocking at the Saturday snap price of **21c**
3 pair for 59c.

Main Floor Left

WATCH FOR THE GREEN PRICE CARDS
Saturday Snaps

40 INCH FACTORY COTTON 9½c

SPLENDID 12½c VALUE

A special purchase of 700 yards of 40 inch Factory Cotton gives us this extra value Saturday snap. A fine, clean Cotton, firm even weave that will wear splendidly. A quality that is good buying anytime, at any place at 12½c a yard. Positively Sat. only at snap price of a yd. **9½c**

Main Floor Right

Women's Repp Collars 17c 3 for 49c

Women's "J Brand" Austrian Linen Laundered Collars in plain and fancy Repp; medium heights; all sizes. Very special for a strong Saturday snap, each **17c**
3 for 49c.

Main Floor Centre

D. & A. Corsets 89c

You will require new Corsets to wear with your new spring costume and the line we are featuring for Saturday is truly the greatest value of the year. A most comfortable model that fits perfectly; four quality hose supporters attached; trimmed with lace and ribbon; size 18 to 30. Saturday snap, pair.. **89c**

Main Floor Left

25c White Sheeting 19½c 2 yards wide

A splendid heavy weight sheeting, full 2 yards wide, for a great department leader on Saturday. Fine even weave; pure bleached; good value at anytime at 25c a yard. Saturday snap price, yard **19½c**

Main Floor Right

Turkish Bath Towels 27c pair

Secure a supply of these extra value Turkish Bath Towels at the staple counter Saturday. The quality is exceptionally good and the size is unusually large, 18x44 inches. Saturday snap price, a pair **27c**

Main Floor Right

Bungalow Nets 19 1-2c yard

Why not have fresh, new draperies on your windows when you can buy handsome, new Nets at this wonderfully low price? 48 inches wide in the very newest and most popular designs on cream and ecru grounds. Very special at, yd, only **19½c**

Canadian Linoleums 42c square yard

Of course you will require new Linoleum during the spring housecleaning. We are showing an excellent Canadian quality in neat block and floral designs; well seasoned with hard finish surface; full 4 yards wide — no seams to wear out. Very special value at, a sq. yd. **42c**

Second Saturday of the Advance Spring Shoe Sale--Some of the Leaders

HIGH GRADE BOOTS, TO CLEAR $1.50

Odd Lines, worth $4 to $5

We have 120 pair of last season's Shoes for women which we will clear at a ridiculously low price. The stocks are the very best procurable and the fit guaranteed perfect, but they are last season's lines and not quite up-to-the-minute in style. We have taken every class in stock to make up this lot—Shoes that sold regularly from $4 to $5.00. You'll find all kinds—blucher, button or straight lace, bals, in patent or kid. All to clear quickly at the Saturday snap...... **$1.50**

WOMEN'S SHOES $2.49

Three snappy lines of Spring Footwear at a remarkably low price for Saturday. Gun Metal Button Boots, Patent Button Boots and Dongola Button Boots. Absolutely perfect fitting, modeled on this season's smartest lasts. Worth regularly $3.25 and $3.50. Saturday **$2.49**

CITY BRAND RUBBERS 49c

A regular 65c Rubber, which we have carried for years and one of the few brands that have no bad season's, but always gives satisfaction. Procurable in all sizes in heels and widths to suit all shoe styles. Splendid value at 65c. Saturday price.............................. **49c**

MEN'S SHOES $1.95

Worth $3.50 to $5

We have gathered together all odd line of Men's Shoes in small sizes (5 to 7) for a quick, sharp Saturday clean-up. Too many lines to describe separately, but all are splendid value at the regular prices of $3.50 to $5.00. Too many small sizes, hence this remarkable offering. Saturday price.............................. **$1.95**

DO YOUR WALL PAPERING NOW — OUR SHOWING IS WORTHY OF YOUR INSPECTION

Store Opens 8.15

The CRESSMAN Company Limited
"Peterborough's Favorite Shopping Place"

Closes Saturday 9.30

NEW SUMMER STYLE BOOK NOW READY
20c, including any 15c pattern.

LANGLEY'S SIGNS
Are over all the world and always bring good biz. to the advertisers.
— TRY ONE —
384 WATER STREET
PETERBOROUGH.

Mr. and Mrs. James Wallace, Beeton, formerly of Parry Sound, recently celebrated the 60th anniversary of their wedding.

Two well known Galt men are going into the manufacture of lathe and planer tools and expect to start operations at once.

ADAMS' STORE FOR WOMEN
393 George St. 466 Phone

SATURDAY CORSET SNAP

Saturday we place on sale 10 dozen High-Class D. & A. CORSETS—New 1912 Spring Model —on which you can save 25c a pair. This is the greatest Corset value of the season.

A most comfortable and inexpensive model, and has all the new style features. The long Parisian skirt, medium low bust, rust proof steel, four strong hose supporters, sizes 18 to 30.

Regular $1.00 CORSET VALUE

SATURDAY per pair **75c**

THIS IS THE GREATEST CORSET VALUE OF THE SEASON

HARRY ADAMS

WHERE GAS IS USED ON AN EXTENSIVE SCALE

Messrs. Beale and Henderson Return From Trip to Eastern States

Messrs. H. L. Beal and W. G. Henderson have returned from a trip to the Eastern States, where they spent two weeks in the interest of the gas department of the Peterborough Light and Power Company. They visited most of the gas stove and commercial gas appliance manufacturers in New York, Philadelphia and Baltimore, where they obtained a great deal of valuable information about the various appliances manufactured and the multitude of uses to which gas can be applied. While in conversation with them this morning a Review reporter was shown a number of photographs showing the extensive use to which they employ gas in these cities. It was found that in Baltimore with gas at $1.00 per 1,000 cu. ft., practically all the hotels, cafes, hospitals and public institutions are using gas exclusively in their kitchens, having found it much cleaner and more economical than coal. In the commercial gas line the iron and steel manufacturers are using it very extensively for hardening and tempering, annealing, brazing, jappaning and in every way where a steady and intense heat is required, and also in the core rooms of foundries, where they are discarding the coke ovens and installing gas, having found that they can get much quicker and more perfect results with the latter.

The butcher shops are using gas very extensively for cooking large quantities of meats, lard rendering and in smoking hams, bacon, sausages and fish.

In the private homes and dwellings the All Gas Kitchen is much in evidence, it having been found cheaper to heat the entire house from the furnace and use gas exclusively for cooking. Where there is no furnace register in the kitchen, a hot water system for heating the kitchen by piping from the hot water tank to the furnace and placing a radiator on this circuit is adopted. This system answers a two fold purpose as it gives an unlimited supply of hot water for the kitchen and bath and at the same time heats the kitchen. This has been found to be very satisfactory and does not use any more coal in the furnace.

The cabinet gas range is the favorite this year as is also the double copper coil water heaters.

Messrs. Beale and Henderson are highly delighted with the hospitable reception and courtesy extended them at every place visited, and derived from the trip pleasure combined with business to a large degree.

JAMES BANCROFT IN THE NEW BOY

When Mr. C. James Bancroft comes to the "Grand" next Wednesday, April 17, the theatre goers will have the pleasure of seeing Mr. Bancroft in an entirely different role. His "do you know" in "The Private Secretary" will live as long as the English and American stage, and in Arthur Law's famous farce "The New Boy" Mr. Bancroft has chosen a part that suits him down to the ground. It takes him from the cynical curate of "The Private Secretary" to the rediculously funny character of Archibald Rennick in "The New Boy." Mr. Bancroft has the happy faculty of knowing just what his audience wants and he never overdoes it; his facial expressions are wonderful and upon these Mr. Bancroft depends for the larger part of his comedy. Mr. Bancroft has been surrounded with a first class production and an excellent cast.

Scouts, Attention

The third troop of Boy Scouts will hold a meeting to-night at 8 o'clock in the Armories. Every member is asked to attend.

C. RICHARDSON, Adjt.

Members Initiated

The regular meeting of the Dan Spence Council, No. 26, Royal Templars of Temperance, was held last evening, when three new members were duly initiated into the Order, namely,—Miss Reynolds, Earl E. Logan and W. Bennett. The remainder of the evening was taken up with the regular business.

WATCH REPAIRING

No Watch is too difficult for our Watchmakers to handle.

Your Watch will receive the best attention if entrusted to us for repairs.

WARNE BROS.
Peterboro's Jewellers.
349 GEORGE STREET

"Queen Quality" SHOES

Compared with "QUEEN QUALITY" other Shoes lack that perfection of style and finish that is characteristic of all fine custom footwear.

J. T. STENSON SONS
364 GEORGE STREET

Grand Opera House THURSDAY, FRIDAY, SATURDAY APRIL 11th, 12th and 13th Matinee Saturday 2:30
J. J. TURNER & SONS, OWNERS AND MANAGERS.
Mildred & Rouclere King and Queen of Magic and Mind Reading. Spectacular Society Entertainment
"The Flight of Princess Iris"
COMPLETE SCENIC AND ELECTRICAL EFFECTS. HIGH-CLASS VAUDEVILLE ACTS.
PRICES:—Evening 15c, 25c, 35c and 50c. Matinee—Adults 25c; Children 15c.
LADIES' TICKETS THURSDAY NIGHT. SEAT SALE OPENS TUESDAY MORNING.

Unparalleled Values For To-Morrow's Selling At Turnbull's

THE VOGUE FOR SPRING IN WOMEN'S APPAREL

SPRING MILLINERY MODERATELY PRICED—Our Spring exhibit of Millinery far surpasses all previous displays both in style and assortment and also in that most important feature, "lowness of price." See the extra specials at .... **$5.95 and $7.50**

WOMEN'S TUB DRESSES, 98c—A fortunate purchase of Women's Wash Dresses enables us to offer the above extraordinary price. There are American percale, muslin and prints in the lot, none worth less than $1.50, some $2.00. Saturday **98c**

$7.50 RAINCOATS, $5.00—With approach of Spring and Summer weather a Raincoat is almost an absolute necessity. We are showing a rubber-lined Coat in fawn only, in smart mannish style with high closing collar. Saturday only **$5.00**
Better lines **$6.75 to $15.00**

$1.50 TAILORED BLOUSES, only 98c—Women's Tailored Blouses, made of fine quality white linene with new French lounging collar and cuffs, sizes 34 to 42, usually sold for $1.50. Your choice Saturday **98c**

$10.00 WHITE VOILE DRESSES, $6.95—White Voile Dresses, waist has pretty front of baby Irish and val. insertion, sleeves of pin tucks and baby Irish set in wih beading. Yoke of skirt pin-tucked in clusters, in high waist effect and 3 inch band of baby Irish around bottom, finished with pin tucks and deep hem, usual $10.00. Saturday only... **$6.95**

$4.00 SATIN PETTICOATS, only $2.39—For the prevailing style of skirt worn to-day, the only satisfactory foundation is a Satin Petticoat. We are showing for this sale a beautiful model made of good quality satin finished with an 18in. accordion-pleated flounce in saxe, grey, green, navy and black. Usual $4.00. Saturday........................ **$2.39**

SATURDAY'S MAIN STORE SPECIALS

THE EZY HEM SKIRT GAUGE, only 25c—Solves your skirt troubles, can be instantly adjusted to turn hem at any height from floor and insures that skirts hang right, look neat and wear longer. Nicely nickle plated and polished. Reg. price 50c. Saturday..... **25c**

36in. AMERICAN PERCALES, 12c—Fine even closely woven material suitable for Wash Dresses, separate Waists or men's shirts, mostly light grounds in stripe designs, guaranteed fast colors, yd **12c**

HAND EMBROIDERED LISLE HOSE, only 35c—Women's fine quality Lisle Hose, hand embroidered in silk, in floral patterns of sky, mauve or pink. A quality sold usually at 50c. Saturday........ **35c**

$1.50 & $2.00 WHITE CORSETS, 98c—Two odd lines we are discontinuing in long skirt and low bust models, made of fine white coutil daintily trimmed. If you wear any of these sizes: 18, 19, 23, 24, 25 or 26, you can have choice of these $1.50 & $2.00. Saturday **98c**

TOKIO WASH SILKS, 22c—Just received an extensive range of the new Tokio Wash Silks. We show all the popular shades in new spot and small conventional designs, completing a showing to meet every demand. Just right for your new one-piece dress. Sat. **22c**
—See Window—

MILL REMNANTS OF FACTORY COTTON—This is a clearing lot of good quality strong even closely woven Factory Cotton Mill Ends, which we purchased by the pound from a manufacturer at a big discount. These ends run from 5 to 19 yds. in length, by the end **25% less than reg. price**
—See Window—

TWO FABRIC GLOVE SPECIALS

LONG MOUSQUETAIRE LISLE GLOVES, only 25c—Women's Super Lisle Gloves in mousquetaire style, 12 button length, the correct glove for short sleeves in white or black. Sizes 6 to 7½. Saturday only, a pair **25c**

20in. KAYSER DOUBLE FINGER TIPPED SILK GLOVES, 98c—Women's Silk Gloves, with the celebrated Kayser patent double finger tips, warranted not to cut through or wear out at finger ends with reasonable wear. 20 ins. long, in black, cream or white. Usual $1.25. Saturday only **98c**

TWO UNDERWEAR SNAPS

WOMEN'S COMBINATIONS, only 49c—Finest quality Combinations, neck and arms finished with medallion trimming and draw ribbon; Drawers ankle length finished with lace and beading. Saturday only **49c**

POROUS KNIT & LISLE VESTS, only 25c—Fine Cotton Porous Knit and fine Lisle Thread Vests in plain and ribbed, either short or sleeveless styles trimmed with fine or the heavier laces, beading and draw ribbons in high or low neck, also long sleeved Vests in beautiful snow white. All one price **25c**

TRUE VALUE-GIVING IN HOME-FURNISHINGS

1½ yard CARPET SAMPLES, 98c—219 Travellers' Samples of body Carpets in best Brussels, Wiltons and Axminsters, worth as high as $3.00 per yard or $4.50 for the piece, qualities that are beautiful and rich with heavy deep pile that will stand any kind of hard wear. Saturday, each end **98c**
—See Window—

$25.00 AXMINSTER RUGS, $18.95—3x4 and 3x3½ yds., in a splendid range of imported Seamless Axminster Squares; medallion patterns, chintz, floral, Oriental and plain effects. Make a handsome, rich parlor or sitting room rug. Saturday..... **$18.95**

SCOTCH LINOLEUM ROOM RUGS—For some time back we have felt that a good quality linoleum rug would be much appreciated, and have had one especially made of best grade Scotch Linoleum into rugs suited to the Peterboro requirements. All are finished with splendid designed centres and borders to match.
2½ x 3 yards...**$7.50** 3 x 3½ yards...**$10.50**
3 x 3 yards......**$9.00** 3 x 4 yards......**$12.00**

$2.00 ART TICKING PILLOWS, $1.19—25 prs. of all feather filled medium size Bed Pillows, free from quills, with covering of pretty blue Art Ticking in stripe pattern. Saturday, per pair................ **$1.19**

NEW FISH NETS & SCOTCH MADRAS CURTAINING, 19c—45 inch Fish Nets and Scotch Madras Curtaining in light and dark cream, new patterns in square effects and floral designs, finished with strong straight selvedge edges. Saturday..... .... **19c**

"TURNBULL PRICES" ON SMALL NEEDS—Picture Wire **2½c** box; Brass Curtain Pins **1c** doz.; Brass Moulding Picture Hooks **3c** doz; White Enamel Curtain Poles **5c** each; 5c boxes 8 oz Carpet Tacks **1c** per box; Heavy Outside Door Mats **25c**; Window Shade Brackets **5c** doz. pairs; Shade Tassel Pulls **3** for **5c**; Carpet Felt Paper **3c** yard; Best Shade Rollers **11½c** each.

NOTICE
TO
WATER CONSUMERS

Water Rates for the current quarter are now due and must be paid at the City Treasurer's Office, 131 Simcoe street, on or before the **15th day of April,** to save discount. Discount will not be allowed after the 16th.

By order,
F ADAMS
Waterworks Collector.

FOR NINE HOUR DAY

The moulding shops in the city have been approached by representatives of the International Moulders' Union with a view to having a nine-hour a day system in the iron foundries, commencing May 1st. It is understood that the Peterborough Lock Co. is the only shop in the city operating on the nine hour basis at present. It is not known what stand the shops will take in regard to this matter.

Ladies' Fancy Dresses and Costumes Are Our Specialty.

We clean, press, alter and repair al outer garments worn by ladies and gentlemen, also furs and sleigh robes, chintz curtains, &c.

2 STORES { 173 Simcoe Street / 204 Charlotte Street
Phone 669. 575. Machine 378

We Please Your Friends

Let please you. Our portraits combine the most pleasing characteristics of the subject with our high standard of quality and workmanship.

MAKE AN APPOINTMENT TO-DAY.

Louis Mendel

STUDIO — 374½ George St. East Side
The only studio on George-st.

O'DONNELL BROS.

(Successor to R. P. Carey)
Corner Hunter & Aylmer Sts.

We have just completed remodelling our store and are receiving new goods every day.

We carry a full and complete stock of
FAMILY GROCERIES FRUIT AND VEGETABLES, etc.

BUTTER AND EGGS especially

Northern Spy Apples, 60 cents per peck
Choice Blend Teas and Coffees, 25 to 40c
Phone orders promptly attended to.
(FARM TRADE SOLICITED)

O'DONNELL BROS.
Phone 317

"INVALUABLE"

Those old Daguerrotypes of Grandfather and Grandmother and Aunt Mary, and then the quaint pictures of father and mother—money couldn't buy them from you.

Are you forgetful of the fact that future generations would cherish just such pictures of you.

Better ring up ROY for an appointment NOW, while you are thinking about it.

THE **ROY** STUDIO
140½ Hunter Street

RED MILL THEATRE

POPULAR PICTURE PALACE
POPULAR PRICE PREVAILS

Special Big Variety Show for
FRIDAY AND **SATURDAY**

No. 1
BLIND MAN'S BUFF
No. 2
UNEXPECTED DUTY
No. 3
SO GARTH AROON
Irish Drama
No. 4
BONITA OF EL CAJON
Great Western Feature.
No. 5
ILLUSTRATED SONG BY
MR. DONALDSON
No. 6
Mr. Dangelo
Featuring "Everybody's Doing It."

Coming! Coming!
Next Week, Monday, April 15
GERTRUDE OGDEN
One of the country's highest Soprano singers.

5c TO ALL 5c

Don't forget big matinee show for Ladies and Children.

COME EARLY
COME OFTEN.

California Seedless
ORANGES

Never were as cheap and quality so good as at present.

FRUIT DISPATCH COMPANY IMPORT THE BEST

We handle only first-class BANANAS

PRICES RIGHT.

W. J. OKE
376 GEORGE STREET
Bell Phones 18 and 19.

McLAUGHLIN MODEL 29

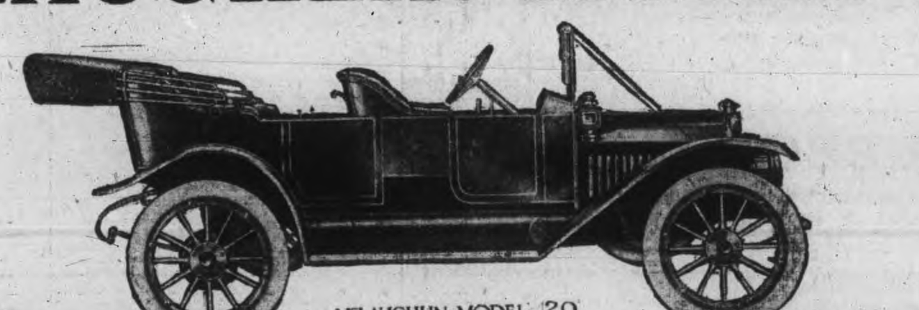
McLAUGHLIN MODEL 29

Buy the McLaughlin Car and you will realize your expectations. Of course you are making big plans about that Automobile you intend buying—the long tours, the week-end trips you will make. A McLaughlin Automobile will give you all the pleasure you anticipate. Other cars MIGHT, but none CAN, offer the real guarantee of service that goes with the McLaughlin Car. This guarantee includes the biggest factory of its kind in the the Dominion—an organization that extends from coast to coast. With these facilities you can tour in comfort, knowing that you are always in touch with McLaughlin agents in case of emergency.

McLAUGHLIN AUTO CAR CO.
195 Simcoe St, Peterborough

C. R. BANKS, Manager
Bell Phone 841. Home Phone 1081

LOCAL NEWS ITEMS

The members of St. George's Choral Society will meet for practice tonight in St. Andrew's Hall at eight o'clock sharp. Every member is urgently requested to be present and to be on time, as this is the last rehearsal but one, previous to the concert on Tuesday in the Grand Opera House.

The Fire Brigade were called out to a chimney fire yesterday afternoon, at 4.35 o'clock. The blaze was in the home of Mr. John Allen, 534 Concession street.

Regular meeting of Peterborough Circle, No. 193, O.C.H.C., to-night in K. of P. Hall. Bro. G. Bartley will give a report of recent meeting of Supreme Circle. Full attendance requested.

All Laborers and Wage Earners should attend the meeting in Labor Hall 435 George St. Saturday evening April 13 at 8 o'clock, who are interested in forming a Federal Labor Union. 2d

CHIEF THOMPSON TO BREAK BANKS

What should be an interesting event for the young missionary workers of Murray street Baptist church will take place this evening at eight o'clock, when the rally of the Mission Circle is to be held. The missionary banks which have been out for some time will be returned and broken. The duties of demolishing the banks will fall on Chief Thompson. A program calculated to please has been arranged for.

MILLINERY! MILLINERY!

The new Peterborough Millinery Parlors are now open with a fashionable display of New Hats and Untrimmed Shapes for Spring and Summer wear. Up stairs in old T. A. S. Rooms, entrance 435 George St.

6d **MRS. W. B. ARMSTRONG**

WHO'S COMING AND GOING

Mr. J. H. Cale, of Paris, is in the city on business.

Rev. J. R. Webb returned from Montreal yesterday.

Mr. L. C. Blackwell, of Lindsay, is transacting business in the city.

Miss Marguerite Hamner, of Fraserville, is the guest of Peterborough friends.

Mr. Harold Lees of Kingston is spending a few days at his home, 514 Gilmour street.

Miss Roma Langford returned yesterday from a very pleasant visit with friends in Toronto.

Mr. Arthur Howson of Kingston is visiting his parents Mr. and Mrs. E. H. Howson, 188 Edinburgh street.

Miss D. J. Hall will reopen her private school at 344 Charlotte street, on Monday, April 15.

Mr. Wm. Stewart of the local branch of the Nova Scotia bank, has been transferred to Toronto.

Miss Ivy Coventry, of the Y.W.C.A. is suffering from a slight indisposition, which compells her to keep to the house.

Miss Lottie J. O'Boyle, B.A., of Ottawa was the guest of her aunt, Mrs. J. F. Crowley, 788 Water street, during the Easter holidays.

Miss Ethel Winslow, has resigned her position with the International Harvester Company, on account of ill health, and is leaving for Toronto tomorrow morning.

Miss F. I. McKim, of Peterborough, was a guest of Millbrook friends over Easter......Miss G. Richards was a visitor to Peterborough this week......Messrs. J. Henry and Fred Pendrie were visitors to Peterborough Good Friday.—Millbrook Mirror.

Mrs. A. W. Cressman is expected home this evening from her extended trip South. She will be accompanied by Mr. Cressman, and will arrive in Peterborough in a private car, the use of which was necessitated by the delicate health of Mrs. Cressman. The car will arrive in Peterborough on either the local or midnight C.P.R.

Mr. E. Courtney, of Concession St., has as his guest, his brother-in-law, Mr. W. H. Pendry, of New York, who is an old Peterborough boy. Mr. Pendry left here about thirty years ago and has been highly successful. He is head of a law firm and is an alderman for Greater New York, having defeated in the last election, a strong opponent with a large majority.

His Honor Judge Barron, of Stratford, announces the engagement of his youngest daughter, Mary Alice Augusta, to Mr. S. H. Gandier, B.S.A., of Guelph son of Rev. T. Gandier, Pelee Island. The marriage will take place quietly the end of April.

BOAT ARRIVALS

The "Empress of Ireland" of the C.P.R. line from Liverpool, docked this morning, at 6.30 at Halifax. She is due at St. John at 7 a.m. to-morrow.

An American aviation circuit is being organized.

Ladies' Ready-to-Wear

MILLINERY

Miss Noble has just returned from one of her frequent visits to the Millinery markets.

This week she will feature the new Sailor Hats in their many new variations.

The later ideas are very attractive. Call and see her — Miss Noble will appraciate your interest and will show you all the new shapes.

SPECIAL SHOE SALE

The New Patent Shoes with and without ankle straps; also the New Gun Metal Shoes for ladies; all sizes. Dressy, smart appearance, all sizes........ **$2.00**

THE NEW DRESS SKIRTS
are in this week
Let us show you the new styles.

ELLIOT'S
PETERBORO

WE LEAVE IT TO YOU TO DECIDE

Whether or not it is to your interest to come here for your Clothing and Furnishings this Spring. We ask you to come and see what we think is the finest showing of stylish Ready-to-Wear Clothing and Men's Furnishings ever shown here—and then **decide for yourself.** Why wait? There's nothing to be gained by waiting until every man in town has selected his Spring Suit before choosing yours. In Style-Craft Tailored Clothes we will show you the most attractive garments ever. Beautiful in design, with all the new Spring curves worked in. Elegant in finish, handsome in fabric, perfect in fit, and always at moderate prices: **$8.00, $10.00** up to **$20.00**

NEW NECKWEAR—The popular long narrow four-in-hands are shown here in a vast variety of attractive shades and colors. Excellent qualities at **25c, 50c** and up.

BELTS YOU'LL LIKE—Attractive leathers in black, tan and other popular shades to match the new summer suits. We are showing some surprising qualities at **25c, 50c, 75c** and **$1.00.**

SPRING UNDERWEAR—Whether you prefer Shirts and Drawers or perfect-fitting Union Suits you will find just what you want here in excellent qualities at **25c, 50c** to **$1.50.**

SOCKS THAT WEAR—Here are socks, thin and silky in appearance, but made with interwoven heels and toes that will stand hard wear. A big variety of popular shades and colors to choose from—**15c, 25c** and **50c.**

SHIRTS EVERY MAN LIKES—Styles and colorings most desired by men of taste and refinement in dress at **50c, 75c, $1.00** up to **$1.50.**

H. LeBrun & Co.

"QUALITY HABERDASHERY."

THE ONTARIO CONSOLIDATED MINES, Limited.

AUTHORIZED CAPITAL $350,000.00 — PAR VALUE OF SHARES 25c EACH

10 acres in the richest part of Cobalt, the world's most famous Silver Field. 4 acres prospected, showing 6 well defined calcite veins. Shaft 60 feet deep and all necessary buildings on property.

Write for prospectus, maps and special letter.

APPLICATIONS FOR STOCK FILLED IN ORDER OF RECEIPT.

FOR FURTHER PARTICULARS APPLY

MERSON & CO.

Members Standard Stock and Mining Exchange
16 KING ST. WEST, TORONTO, CANADA.

BASEBALL YESTERDAY.

National League Results.

		R.	H.	E.
New York	0 3 2 4 5 4—18		20	2
Brooklyn	0 0 3 0 0 0— 3		7	3

Batteries—Marquard, Myers and Wilson; Rucker, Barger, Dent and Phelps. Game called on account of darkness.

		R.	H.	E.
St. Louis	0 3 0 0 0 2 2 0 x— 7		13	1
Pittsburg	0 0 0 0 0 0 0 0 0— 0		4	1

Batteries—Harmon and Bliss; Camnitz, Adams and Gibson.

		R.	H.	E.
Chicago	0 0 5 0 0 0 1 0 0— 6		10	1
Cincinnati	1 0 0 6 0 0 2 1 x—10		14	1

Batteries—Cole, C. Smith, Richie and Archer; F. Smith, Humphries and McLean.

		R.	H.	E.
Boston	0 0 0 3 1 1 2 0 x— 7		12	1
Philadelphia	0 0 0 1 1 0 0 0 2— 4		9	1

Batteries—Perdue and Kling; Alexander and Dooin.

American League Scores.

		R.	H.	E.
Cleveland	0 1 0 1 0 0 0 0 0 0 1—3		7	2
Detroit	0 0 0 0 0 2 0 0 0 0 0—2		5	3

Batteries—Mitchell and Easterly; Mullin and Stanage.

		R.	H.	E.
Boston	1 0 0 0 0 0 0 0 4—5		7	1
New York	2 0 0 0 0 0 0 0 1—3		7	2

Batteries—Wood and Nunamaker; Caldwell, Vaughan and Street.

		R.	H.	E.
Chicago	0 0 1 0 0 1 1 3 *—6		9	1
St. Louis	0 0 0 0 2 0 0 0 0—2		7	2

Batteries—Walsh and Sullivan; Lake and Stephens.

		R.	H.	E.
Washington	0 0 0 0 0 0 0 2 0—2		4	3
Philadelphia	1 0 0 0 2 1 0 0 *—4		7	3

Batteries — Johnson and Ainsmith; Coombs and Lapp.

FAREWELL FOR MISS FLETCHER

Twenty-five of the Y.W.C.A. girls and Miss McCalla gave a farewell supper to Miss Fletcher, of the Y.W.C.A., who will leave town in a couple of weeks.

As this was the last night that it was certain Miss Fletcher could be with the other girls, last evening was given in her honor, to express their regret at her departure, their appreciation of her while amongst them and their wishes for her success after she leaves the city. The young ladies had a very pleasant evening, spent in games, and refreshments were served.

CASTORIA

For Infants and Children.

The Kind You Have Always Bought

Bears the Signature of Chas. H. Fletcher.

PERSONAL

Mrs. (Dr.) Greer, Peterborough, was the guest of Mrs. A. A. Smith over Easter. Miss Murial Smith returned to the city with her on Monday......Mr. W. Bellomay, of Coborne, and Dr. Hewson, of Peterborough, were guests of Rev. Geo. Brown over Easter......Calvin Fee, of Peterborough, spent Easter with his aunt, Mrs. Cotton and Mrs. W. D. Leach. —Millbrook Mirror.

During Easter week, there has been a particularly large exodus of citizens from town and vicinity to outside places, some 265 tickets were sold at the local C.P.R. station for Peterborough, while 75 were sold for Toronto, besides many others to different points throughout the province......Miss Annie Kelly, of Peterborough, is spending the vacation with her brother, Rev. P. J. Kelly......Miss Siney Drain and Mr. Clarence Drain, also Mr. Hamilton and Miss Hamilton, all of Peterborough, spent Easter with relatives in town. —Norwood Register.

Railway Men Make Protest.

Ottawa, April 12.—The Department of Labor has been receiving many complaints, particularly from the west that Canadian railway crews are not allowed to run across the boundary line, while American crews are permitted to carry their trains through to their destination in Canada.

Yesterday a strong protest was received from the Brotherhood of Railway Trainmen at Brandon.

Hon. T. W. Crothers has ordered a thorough investigation.

JOE'S STORE

291 GEORGE STREET

FIRST-CLASS POOL ROOM AND TOBACCO STORE

Dealer in English and raw leaf Tobaccos. Irish Twist especially.

JOE'S STORE

291 GEORGE STREET

Children's Aid Society

FOR THE CARE OF NEGLECTED AND ILL-TREATED CHILDREN.

Incorporated by Act of Legislature. Information required. Information kept strictly private.

CHILDREN FOR ADOPTION

GEO. COCHRANE, Agent and Asst Sec.

Phone 329 561 George St.

THEY FED ON PORK AND BEANS

Boston Supper Given by George St. Sewing Circle

The Boston Supper held last night in the Sunday school room of the George street Methodist Church was largely attended. The array of good things which had been promised, and which were provided lured many a hungry person from their usual place at the family supper table, or in one of the local cafes. It is certain too that all who went there with the intention of gratifying their appetite with a very wholesome and tasty meal were not dissappointed.

The supper was held under the auspices of the Sewing Circle of the George street church and the proceeds, which will likely be large, will be used for charitable purposes.

The following report was read by the secretary, Mrs. W. H. Cunningham:

The Sewing Class of George street Church held their first meeting for this year's work on Oct. 19th, 1911, in the church parlor and elected the following officers:

Hon. Pres.—Mrs. James Kendry.
Pres.—Mrs. George Curtis.
Vice-Pres.—Mrs. Andy Allison.
2nd Vice-Pres.—Mrs. Thos. Rutherford.
Sec.—Mrs. W. H. Cunningham.
Treas.—Mrs. W. J. Devins.

The class has met continuously all winter, which means 24 Thursday afternoons. We have 19 members who pay an annual membership fee of 25 cents.

Our aim and object is to make and distribute clothing, to the poor and needy who are brought to our notice through the winter months. The Sewing Class has been instrumental in keeping 14 families (which average 5 or 6 children in each family) this winter with good warm clothing and bedding. Altogether we have distributed 132 garments and 8 quilts.

We have also been supplying a sick man with milk every day for the last couple of months.

Received in donations, $7.30; fees, $4.75.

NORTHERN ONTARIO'S NEEDS.

Mr. Rowell Tries In Vain to Have Them Specified Item by Item.

Toronto, April 12.—The question as to whether the $5,000,000 for the development and colonization of New Ontario should be voted in lump sum or a portion appropriated year by year as the progress of the work demanded it caused a lively debate in the Legislature yesterday afternoon. Another contentious point was whether the authority to spend the money should be entrusted to the Lieutenant-Governor-in-Council rather than to the Legislative Assembly.

When the bill to raise this $5,000,000 on the credit of the consolidated revenue fund of the province came up for its second reading, N. W. Rowell had some criticism of it to offer.

"No more vicious bill," said he, "has ever been submitted to a Legislative Assembly where British institutions are enforced."

The Opposition leader contended that the necessary amount of money required each year should be voted by the Legislature, otherwise its right to control the finances of the province would be taken away. He instanced the procedure of the Federal Government in voting annual amounts for the construction of the National Transcontinental Railway.

Mr. Rowell introduced amendments to have a portion of the $5,000,000 voted each year, and also to give the Legislature the power to vote the money instead of the Lieutenant-Governor-in-Council. He also introduced an amendment to strike out the words "such other public purposes of a like character as the Lieutenant-Governor-in-Council may deem expedient." This was in one of the clauses specifying for what purposes the money should be spent.

All of Mr. Rowell's amendments were defeated, and the bill was carried.

The purposes for which the $5,000,000 is to be devoted, according to the wording of the bill, will be: (1) The construction of works and improvements; (2) the making of roads; (3) the improvement and development of waterpowers; (4) the advancement of settlement and colonization and the assistance of settlers; (5) the improvement of means of transportation and of communication and the encouragement and assistance of agriculture and reforestration in the north and northwestern districts of the province, and for such other public purposes of a like character as the Lieutenant-Governor-in-Council may deem expedient. The money is to be raised upon the credit of the consolidated revenue fund of the province.

Electric Restorer for Men

Phosphonol restores every nerve in the body to its proper tension; restores vim and vitality. Premature decay and all sexual weakness averted at once. **Phosphonol** will make you a new man. Price $3 a box, or two for $5. Mailed to any address. The Scobell Drug Co., St. Catharines, Ont.

BICYCLE

Now is the time to have your Bicycle cleaned and repaired before the spring rush.

Phone 1256 and we will send a man for your wheel.

MILLARD'S BICYCLE SHOP

225 Hunter Street, near Aylmer

Lehigh Valley COAL

Best in the World

February Prices

will be follows—:

Egg and Stove Coal $7.50 per ton
Nut Coal..........$7.75 per
Pea Coal..........$6.50 per ton
Also first-class Hardwood $6.00 per cord. Mixed Wood $4.50
Cutting & splitting extra

— FOR SALE BY —

J. E. A. Fitzgerald

Both Phones 111

DIAMOND DUST FROM THE CIRCUIT

Ottawa, April 12.—"Draper will not be sold or traded before the close of the Canadian League season," said an officer of the Ottawa Baseball Club last night, when approached with regard to the handsome offer which the locals received from the Richmond club for the services of their big portside pitcher. "We are out to place a winning team on the field and have been forced to pay big money for those whom we have already landed. What we have we'll hold until the drafts are put through at any rate."

The Ottawas have wired Pitcher Draper and the Richmond club, requesting the latter to report at Chatham about the first of the month and informing the Richmond club that they do not desire to dispose of Draper. It appears that the Richmond club has had its eye on Draper for some months, but that they had offered him several hundred less than the Ottawas. Hence his decision to come here. Ball players prefer the North anyway, not only because the climate is healthier, but because of the fact that they find it easier to bat in the northern altitude. That is one of the reasons, in fact, advanced for the failure of the St. Louis clubs to win the big league pennant.

Many of the Class "A" teams are seeking to use the Canadian Association for "farming purposes" and the circuit, in which Ottawa will play, will be crowded, in fact, with major league recruits. One Southern club wired the Ottawas yesterday, offering them two pitchers, an infielder and an outfielder. The Ottawas will act upon the offer to-day, but are skeptical about the wisdom of accepting it, as the Southern club would probably like to recall the men before the end of the Canadian season.

The Ottawas are out for the fastest that money can buy and the pruning knife will be used freely during the spring training trip at Chatham. Manager Louie Cook has not been heard from since Saturday, but is probably off on another scouting jaunt. Cook intends to remain down South until the Central and Virginia leagues open, when scores of youthful constellations will be turned loose. That will be the time to grab up the likely looking youngsters. Cook has probably secured the contract of the Chicago centerfielder by this time. That, at least, is what the Ottawas are hoping.

Manager Lichtenhein, of the Montreal Royals, was here yesterday and was talking to officers of the Ottawa club. Sammy will probably turn two or three good men in the way of the local club, as his string of Royals is already very large and he will not be able to carry all of the present staff. What the Ottawas need just now, however, is a first baseman, a third baseman and a utility infielder. One more pitcher can also find a berth, as Munsen has not yet returned his contract.

Mr. L. O. O'Connor is getting out the program and score card for the Ottawa club and season tickets will be placed on sale in a few days. Bright reports continue to pour in from all parts of the league.

News from the circuit continues very encouraging. The Hamilton Guelph, Berlin, and Brantford clubs are strengthening daily, and will be right up in the championship race. Peterboro has gone wild over baseball and the fans near the lift lock can scarcely wait for the opening game in the Canadian series. There was a slight hitch at St. Thomas' club over the managerial job, but everything is understood to have been smoothed over. The St. Thomas followers look for a rupture of all records when the Ottawas start the fireworks there on May 14.—Ottawa Citizen.

SPORTS AT Y. M. C. A.

The Junior Canadian Hexathlon Contest was run off at the local "Y" last night when the following men won places on the team for 1912: Below will be found the three best men in each event:

60 yard potato race—H Hill 14 4-5, Cavanah 15 4-5, Huycke 15 4-5.

160 yard potato race—H Hill 44 1-5, K Routley 47, H Smith 47 1-5.

Running high jump—H Hill and K Routley tied 4 ft. 9 in., Cavanah 4 ft. 8 in.

Standing broad jump—Hill 8 ft. 6 in., Cavanah 8 ft. 5 in., Huycke 8 ft. 4 in.

Putting the 8 lb. shot—Hill 39 ft. 7 in., Huycke 37 ft., Cavanah 34 ft. 8 in.

Fence Vault—Hill and Huycke tied with 5 ft. 6 in., C. Brown 5 ft. 4 in.

The total team score was quite an improvement on last year's score, which was 1445, this year's score being 1518. It will not be known who the winner is until about the end of the month.

Harold Hill should stand a good chance for the all round Canadian Y.M.C.A. indoor Hexathlon championship, as his average was over 90 in every event.

The Nemos and Hustlers meet tonight in a City League Basketball game. J. Laing will handle the whistle.

A shoe factory is to be added to Stratford's new industries.

WHAT A BLIZZARD COSTS A RAILWAY

An official of the Grand Trunk reports that the recent blizzard cost the management of that company $30,000 for cleaning the snow from around the tracks, and that, in bad weather, each shunting engine costs $3 an hour extra because of the difficulty of moving around when the yards are filled with snow. In this connection an interesting interview recently given out by a prominent railway man further illustrates the difficulties against which the companies have to contend during the rigorous winter months.

"There are instances," he says, "where one night's fall of snow will represent $100,000 of expense to the railroad the next day, and it is not at all uncommon that the item of clearing a railroad system of snow will represent from $500,000 to $1,500,000 in a single winter. Many have never heard of a train freezing to the tricks while standing at the station, yet that has happened several times during the reign of the recent cold weather. At all intermediate division points it is necessary to remove the ice from the couplings, safety appliances, pipe joints, and other under portions of the car to inspect and test and see that everything is in its proper place and in working order before starting out.

"It is also necessary to generate 120 pounds of steam to keep the equipment warm; and steam escaping from joints and then condensing forms an icy coating which sometimes takes as much as five hours to remove. There is a popular impression that hot boxes are much more of a summer complaint than a winter one, but this is not the case. During extreme cold weather the grease and oils in the boxes about the journals are stiffened and recede and thus an axle is doubly exposed to trouble. When it is necessary to uncouple the engine the pipes immediately begin freezing. There is no way to prevent it until the engine is again attached and all the working pipes are again warmed up. Frogs become frozen solid and must be picked out if the switches and signals are to be kept in smooth working order. It requires 1,000 per cent more effort to get an engine to steam in winter than it requires in summer, and there is always the risk of air-brakes sticking, with the consequence that the air-pipes become clogged. Much trouble is also caused by water tanks freezing solid, so that the engine is not able to receive water when the supply runs low. Track engines must be kept free from ice by means of hot water so that the engines may scoop up its supply and keep moving."

To Mint Gold Coinage.

Ottawa, April 12.—The minting of Canadian five and ten dollar gold pieces will begin next month at the mint. The new coins will meet a long-felt want in Canada, practically the only gold coinage used here being American. There are several millions worth of the latter here in circulation. The new coins will be exactly of the same intrinsic value as the American gold pieces, and will be exchangeable at par in the United States, thus obviating present difficulties of Canadian travelers visiting the United States in regard to being obliged to discount Canadian bills.

There will be about eight million dollars' worth of the new gold pieces coined this year.

Calls Taft Gross Deceiver.

New York, April 12.—A delegation of ninety members, uninstructed for any candidate, but all bound by the unit rule, were yesterday chosen to represent New York's democracy at the national convention at Baltimore in June.

The principal plank in the platform and the leading theme of the speech of Congressman John J. Fitzgerald of King's County, the permanent chairman, was the revision of the tariff. The platform denounced the action of President Taft in vetoing the tariff bills last August, and charged the President, and the Republican party with gross deceit of the people in promising a downward revision of the tariff.

Arrested Brother.

Chatham, April 12.—The man Burley, arrested in Sarnia and brought back to this city to answer to a charge of jail-breaking, was found to be a brother of the Ernest Burley wanted on the charge. Constable Peters brought the man all the way to Chatham, and finding his mistake, let him go.

It is now learned that the Chatham police want the brother worse than they do Ernest. He is wanted here on several charges, including robbery. When Peters let him go, Burley was out of town inside half an hour.

PILES CURED IN 6 TO 14 DAYS
Your druggist will refund money if PAZO OINTMENT fails to cure any case of Itching, Blind, Bleeding or Protruding Piles in 6 to 14 days. 50c.

Massey Harris Bicycles

Are the best High Grade Wheels made to-day.

Why not have the best?

FOR SALE AT

MURRY MILLER'S

Bicycle and Repair Shop.
Opposite St. John's Church Hunter st
Phone 1166.

BABY CARRIAGE TIRES PUT ON WHILE YOU WAIT.

FARMERS!

INSURE YOUR STOCK

THE GENERAL ANIMALS INSURANCE COMPANY, OF CANADA

Covers by insurance against loss of Horses, Cattle and all Domestic Animals, either from accident or disease, lightning or fire. MARES IN FOAL A SPECIALTY.

HEAD OFFICE—Montreal.
Capital $500,000.00. All claims have been paid promptly.

DR T. JOHNSTON and JAS. A. STOREY
Agents and Inspectors,
411 Chambers-st. Peterborough District

LIVE STOCK INSURANCE

THE YORKSHIRE INSURANCE COMPANY OF YORK, ENGLAND, write insurance on LIVE STOCK for any period from ONE DAY to TWELVE MONTHS covering against death from ACCIDENT or DISEASE of any kind.

The YORKSHIRE is the largest and strongest Company writing this class of Insurance in Canada to-day, having a surplus of over ONE MILLION DOLLARS

Insurance written on Infoal Mares covering both Mare and Foal.

For full particulars regarding rates and terms apply at

W. H. HILL'S

159 HUNTER STREET PETERBORO', ONT.

GENERAL INSURANCE AGENCY

or W. T. ROGERS, V. S., Inspector, at Oriental Stables.

LENS GRINDING

We have just recently installed another Automatic Lens Grinding Machine. With this machine we have now the most complete retail lens grinding plant in Ontario. We are now in a position to grind 200 lenses every day. In case of an accident (if you didn't buy your lenses from us) bring the broken pieces to us and we can duplicate the lense on the shortest possible notice. It makes no difference what kind or what strength of a lense or where you bought them we can duplicate them in a very short time and we guarantee perfect results.

We carry the largest up-to-date Optical stock in the city. If you compare our prices you will find that they are the same as charged by Eaton and other Optical houses in Toronto. Our prices are governed by Toronto prices. In case you need new lenses (providing you have used them before) or if you are suffering from eye strain or headaches, kindly give us a call. We will guarantee to give perfect results.

CONSULTATION FREE.

A. A. FOWLER, Phm. B.
EYESIGHT SPECIALIST
WITH
NUGENT DRUG Co.
386, George St. Peterborough
Directly opposite Cressman's Stores.

"GET THE HABIT" Of Calling at **JAY'S STORES "First"**
WHEN BUYING STORES, FURNITURE DRY GOODS OR CLOTHING.
384-392 AYLMER-ST. PHONE 623

HOME STUDY

Thousands of ambitious young people are being instructed in their homes by our Home Study Dept. You may finish at College if you desire. Pay whenever you wish. Thirty years' experience. Largest trainers in Canada. Enter any day. Positions guaranteed. If you wish to save board and learn while you earn, write for particulars.

NO VACATION

Peterboro' Business College
GEO. SPOTTON, President.

BIG SALE
—OF—
LADIES' & GENT'S READY-TO-WEAR CLOTHING AND MILLINERY

On Account of our being overstocked and New Goods coming in we must reduce stock.

Ladies' Suits—all colors—latest styles, regular from $18.00 to $24.00, to go at........ **$13.95**

Ladies' Skirts—Voile, in this season's styles, from $8.00 to $12.00 to go at.................. **$7.49**

Another lot of Skirts, from $4.50 up to $8.00, to go out at........ **$3.49**

Waists..........from 39c up to $5.50

Men's Suits, Spring Overcoats. Trousers, Shirts, etc., at positively lowest prices.

Millinery—latest styles at lowest prices.

CANADIAN FURNISHING HOUSE
311 George Street
Opposite Custom House

TENDERS

FOR IMPROVEMENTS AND ADDITIONS TO POLICE STATION

Will be received up to

April 20th, 1912

at 3 p.m., at the office of the secretary of the City Trust, for the additions and improvements to the police station.

Plans and specifications may be seen at the office of W. Blackwell, C.E., Water-st.

The lowest or any tender notnecessarily accepted.

Good Goods Count

LEADING BAKERS — AND — CONFECTIONERS

COLEMAN BROS.
426 GEORGE STREET

We Cater to Afternoon Teas Weddings and Dances.

NEW MUSIC STUDIO
At the J. M. GREENE MUSIC Co., Limited, 185 & 187, Charlotte St. Phone 595.
HERBERT C. TRENEER, A.T.C.M
Organist & Choir Master of St. Andrew's Church
Will receive Pupils in Piano and Theory. Pupils prepared for College or Conservatory examinations if desired. A thorough and technical training guaranteed with special attention to interpretation. For terms, etc. apply to address mentioned above.

GOOD PROGRAM AT THE GRAND

Mildred and Rouclere Perform Many Bewildering Feats

Mildred and Rouclere" at the Grand last night certainly surprised the audience in their many wonderful feats of magic. Rouclere as a magician accomplished with apparent ease the most difficult and seemingly impossible feats imaginable. As an illustration of one of his acts, it might be told how he borrowed a glove from a lady in the audience, compressed it into a miniature of the original and then enlarged it till it was many times as large as the borrowed article. Then making the glove disappear the identical one which he had received from one of the audience was found in the very centre of a large orange. This is only one of the many entertaining tricks he performed, and while very interesting to watch it, was eclipsed by others.

The singing and playing act by Miss "Billie" Rouclere and Douglas Raymond was a good one. Raymond is a wonder at the piano, and he received a hearty hand.

Richard Leggett in "The Rising Generation" was very amusing, and after growing six or seven feet, while he was singing his humorous sketch, he walked off the stage with the statue of a giant.

Mildred and Rouclere in their mind reading act in which neither of them spoke were very mysterious, and the readiness with which Mildred described different articles in the possession of persons in the audience was more than interesting.

"The Flight of Princess Iris" brought to a close a very interesting program.

PAID AMOUNT OF SHORTAGE INTO COURT

The trial of ex-Constable Fred Bennett, of Havelock, charged with misappropriating $182.94, collected by him in taxes, terminated in a rather unexpected manner yesterday. No evidence of any character was required, the ex-constable maintaining that if there was a deficiency he was unaware of it, and to prove it he handed over the amount in court, which the auditors had found lacking.

"I do not know whether I was short or not," was his surprising statement to Magistrate Edmison, "but if I was, I am willing right here to make it good."

The collections which the auditors found short were in the tax receipts of Havelock for 1910.

It was apparent from the statements of Bennett, that while his intentions were good his education was insufficient to make him a proper party for the position of collector.

Magistrate Edmison was present to hear the case, and Crown Attorney R. E. Wood, for the prosecution.

LECTURE ON THE UNION JACK OVER NATIONAL FLAG

At the conclusion of the general business of the 57th Chapter, Daughters of Empire, of the meeting held in the recreation rooms of the armories yesterday afternoon, with Mrs. Clegg, regent, presiding, an informal lecture was given by Rev. Canon Davidson on the subject of the Union Jack, our national flag. Canon Davidson explained in brief, the history of the flag, tracing its connection with the three countries, England, Ireland and Scotland, and showing its religious significance, religion being clearly interwoven with it. The lecturer also referred to some lessons suggested by the colors of the flag, and the significance of the different ensigns and the general national character and ideals for which the flag stood.

Canon Davidson urged that the Daughters of the Empire endeavor to inculcate a greater respect for the flag, in its ordinary treatment. It should be more widely displayed on public occasions and holidays than was at present the case.

A vocal selection by Miss Chalmers was much enjoyed.

INDUCTON OF PORT HOPE PASTOR

Following an afternoon meeting of the Peterborough Presbytery at Port Hope yesterday, Rev. Mr. McCullough was inducted as pastor of St. Paul's Presbyterian Church by Rev. H. J. Keith, moderator of the Presbytery.

Rev. Mr. McCorkindale, of Lakefield, preached a strong sermon. Rev. R. Pogue and Rev. Mr. Beattie, of Cobourg, also took part in the service which was one of great interest to the congregation.

POLICE COURT

Usual Fine of $2 for Each of Three Drunks

Joseph Genero, a Pollock, appeared in the Police Court this morning and pleaded guilty to the charge of being drunk in a public place. His Worship imposed the usual fine of two dollars.

Another man pleaded guilty to the same charge and contributed $2.00 to the city.

John O'Keefe was found drunk in a public place. He pleaded guilty and paid $2.00 for his spree.

DIED

BELL.—On April 9th, at Lachine Locks, William Edward Breden Bell, dearly beloved son of James and Lottie Bell, aged 13 years, 11 months and 9 days.

We List Below Some Representation Items Prepared for Saturday Selling

Read the items over with care. The one you find most attractive may be the last on the list. It is hard to choose which to place first when so many splendid values are clamoring for attention. Those who value economy can't fail to respond on the instant to the many saving opportunities presented by this array of

New Style Kabo Corsets

SATURDAY SPECIALS

New Idea Patterns 10c

PRINTS REDUCED TO 7½c

Clearing our entire stock of mill ends, broken lines and odd pieces in Canadian and English Prints, Saturday 7½c. The lot comprises some of our best selling lines, in a large and splendid variety of choice colourings and designs. Qualities represent values up to 12½c yd. Extra Special Saturday...... **7½c yd**

EXTRA SPECIAL TOWEL BARGAIN SATURDAY 19c PAIR

An unusual and exceptionally good value is contained in this line of fine bedroom and Turkish Bath Towels, Saturday at 19c pair. Made in extra heavy quality, good size and very absorbent. Extra Special Saturday........................ **19c pr**

DRESS GINGHAMS SATURDAY 10c YARD

390 yards Scotch Dress Ginghams, in a splendid variety of pleasing colours, in check and stripe designs. An ideal and specially adapted material for the making of children's pretty school dresses.
Extra Special Saturday **10c yd**

Important Saturday Offering from the Housefurnishing Department

Axminster Rugs $22.50 — 15 only Seamless Axminster Rugs, in Louis XVI and Oriental designs; splendid wearing qualities; regular up to $32.50; in sizes of 12ft. x 9ft., 12ft. x 10ft. 6in., 10ft. 6in. x 9ft., 11ft. 6in. x 8ft. 3in., your choice. Saturday Bargain, each............ **$22.50**

Bath Rugs $2.69—2 only Japanese Bath Rugs, in green and white, size 4 ft. x 6 ft.; regular up to $6.00 each. Extra Special Saturday.............................. **$2.69**

Ingrain Carpet 22c—Heavy quality Ingrain Carpet, 36 inches wide; reversible patterns and colorings. Extra Special Saturday, yard.............................. **22c**

Floor Oilcloth 25c—Heavy quality Floor Oilcloth in a big range of floral, block and tile patterns; all splendid color combinations to choose from; 2 yards wide. Extra Special Saturday, square yard...................... **25c**

10c Extension Rods 5c — 10 gross Brass Extension Rods with imitation silver, gold and green, and red corrugated ends; extend to 50 inches. Extra Special Saturday, each................................ **5c**

SUEDE BAGS 49c each

Fine quality in Misses' Suede Bags, made in extra strong gilt frames, having long silk cord handle attached, neatly finished with leather lining.
Extra Special Saturday **49c**

PLEASING TASTEFUL VEILINGS SATURDAY 25c yard

Our buyer while in Europe purchased this beautiful line of Egyptian Veils, and considering the quality they are the most reasonably priced veils we have ever shown. Colors include browns, grays, navy, black and white. Choice variety of different size meshes.
Extra Special Saturday **25c yd**

SATURDAY SPECIAL IN NEW NECKWEAR 25c each

Just received another shipment of Women's and Misses' fine lacy Neckwear, includes fancy front and side Jabots, embroidered Linen and Dutch Collars, pretty Lace Collars with Jabots attached and assorted colors in String Ties, all grouped together for quick selling.
Extra Special Saturday **25c**

SCOTCH TWEED COATINGS, $1.19

Limited quality of this high-class fabric; one the smartest cloths ever offered. Made from specially selected pure lustrous yarns, correct weight for smartly tailored spring coats, separate skirts or suits.
Extra Special Saturday **$1.19**

BLUE SERGE, 49c

Made from fine English spun all wool yarns, in a clean, bright and lustrous finish, suitable for the making of stylish suits or coats, 40 inches wide, dust-resisting, and guaranteed fast dyes.
Extra Special Saturday.............. **49c**

Some Extraordinary Values Are Offered To Buyers Who Visit The 3rd Aisle-Main Floor

CORSET SPECIAL, SATURDAY 49c pair

A fine new model, special adapted to slender or medium figures, comes in an excellent quality white coutil, extra long and graceful below waist, medium bust, fitted with French clasp and having 4 hose supports, lace and ribbon trimmed.
Extra Special Saturday .... **49c pr**

KNIT CORSET COVERS, 23c each

Women's neatly finished, perfect fitting Corset Covers, comes in a medium weight and close weave, with high neck and long sleeves.
Extra Special Saturday **23c**

Unusual Value in Women's Long LISLE GLOVES Saturday 25c pr

Forming one of the most attractive offerings this season is this collection of women's long mousquetaire 12 button length Lisle Gloves, splendid quality, medium weight, in colors of black, white, navy, gray and brown; all sizes. Extra Special Sat. **25c pr**

CARPET SWEEPERS

We have just received a shipment of the famous Bissell's "Cyco" Ball-Bearing Carpet Sweepers, with all the latest improvements. Guaranteed to give perfect satifaction or your money refunded.

$3.00 & $3.50

WOMEN'S WALKING SKIRTS, SATURDAY $3.89

The materials include all the latest weaves in Venetian, French Panama and Scotch Tweed. The styles are new and fashionable. Broken lines from our regular stock that we desire to clear out at a fraction of their former value; regular up to $6.50. Extra Special Saturday... **$3.89**

FRENCH KID GLOVES SATURDAY 79c PAIR

Women's Gloves made in France from soft flexible kid skins in shades of navy, brown, green and black. Elegantly and strongly made with oversewn seams, gusset fingers and two dome wrist fasteners. Extra Special Saturday.................. **79c pr**

Inspect the New Styles in Children's Reefers. 2nd Floor

RICHARD HALL & SON LIMITED

Visit Our Dress Goods Dept. Main Floor.

CONTATA AT KNOX CHURCH

The concert given in the Lecture Hall of Knox church, last evening, by the Mission Band, consisted of musical numbers by Misses Chiles, Allin, Penrose, Montgomery, Carr and Scott; lantern slides, by Mr. A. McKenzie, and a Cantata.

The lantern slide scenes by Mr. McKenzie and the chief item on the program, the cantata, by about twenty-five children, entitled "The Cross Moves Westward," in eight scenes, represented the spreading of the gospel from Jerusalem westward to Rome, Britain, eastern America, and the various stages up to the extreme west and north.

The children, under the able instruction of Miss L. Chiles, acquitted themselves creditably.

At the close of the program they presented Miss Chiles with a beautiful bouquet.

Sylvia at the Grand

"Sylvia," the charming operetta to be given by the Ladies' Sodality of St. Peter's on Monday, April 18th, is full of tuneful songs and choruses. The seats are selling fast and nothing is being neglected to insure the performance being a success.

Another of the auto bandits has been arrested at Paris.

MARRIED

BUTSON—BENNETT—In Bowmanville, Ont., April 3rd, 1912, at the residence of Mr. N. S. Souch, King street east, by Rev. H. B. Kenny, Edgar Butson and Leeta Bennett, only daughter of Mr. and Mrs. S. G. Bennett, formerly of Peterborough.

Over 250 acres of tomatoes have been contracted for the new canning factory at Ridgetown.

INJURY TO HAND

An accident occurred yesterday at the German Card Company's works, when a young man by the name of Seabrook had his fingers lacerated. He was engaged in taking paper from a machine when the accident happened.

Drs. Brown and Morgan were summoned and the young man's injuries, which were not serious, were quickly dressed.

PHOTOS AT LENDRUM'S

Before going West, drop in and be photographed.

Lendrum's Studio
Phone 626 170 Charlotte Street
Open Both Day and Evening

WHY A WATCH WEARS OUT

Neglect is responsible for most Watches going wrong. A Watch should be thoroughly overhauled, at least once a year. Dust collecting in a Watch causes it to run dry, the grit will then wear away the delicate bearings. If you own a good watch, better be on the safe side — Bring it to our Repair Department where it will receive Skilled Attention.

F. S. SCHNEIDER & CO.
391 George Street
Issuer of Marriage Licenses.

LADIES

When your Tea caddy needs refilling, you can depend on something really choice, if you cut out this coupon and mail to—

J. JOHN, Tea man, 336 Water Street.

Please forword 3 lbs. choice Tea, price $1.00.

Address

THE GOLDEN LION'S

SATURDAY BARGAINS

The Bargains for Saturday in this offering are on new and seasonable goods and merchandise that can be relied upon to give perfect satisfaction. It will pay you to read these items carefully and take advantage of them bright and early Saturday.

PRINTS, 10c yard

We have just received a large shipment of 36in. Shirt Waist Prints —absolutely fast colors. Reg. 15c yard. Saturday price ... **10c**

SHEETING, 28c yard

Finest quality 72in, Plain Bleached Sheeting. This was a line bought to sell in the regular way at 35c. Saturday, yard **28c**

ROCKFAST DRILLS, 12½c

Another lot of Rockfast Drills in blue and white, and black and white stripes, suitable for shirtings, reg. 15c, Sat. yard **12½c**

APRON DUCK 12c yard

37in. Bordered Apron Duck in very handsome designs, a line that always sold at 15c yard. Saturday price yard **12c**

TABLE LINEN 30c yard

A large quantity of heavy unbleached Damask Table Linen, 60 inches wide, a line that sold at 35c yard. Saturday price, yd **30c**

LADIES' SHIRT WAISTS, 75c

Ladies' plain blue and grey Chambrays and fancy Percale Shirt Waists with soft collar. Reg. $1.00. Saturday Bargain at **75c**

LADIES' TAILORED WAISTS, 50c

A leader Saturday in Ladies' White Tailored Shirt Waists, a line that always sold at $1.00 and $1.25. Saturday price........ **50c**

NEW PRINT DRESSES

Ladies' New Spring Print Dresses trimmed with the new side band effect, and of splendid quality. Reg. $1.40 Saturday.. **$1.15** Reg. $1.65 Saturday.. **$1.35**

EMBROIDERIES 12½c

Buy Embroideries on Saturday next—Beautiful collection of Fancy Embroidery, done in splendid needlework. Regular 20c yd. Saturday, yard................ **12½c**

DRESS FRINGES 25c YARD

Big Spring Dress Fringe Special for Saturday. black and fancy color combinations. These sold regularly at 40c yard. Saturday price, yard.................. **25c**

LADIES' SPRING SUITS, $15.00

We cannot lay too much stress on our $15 Suits. The best workmanship and materials are used on these Suits, and you will wonder how they can be made to sell at **$15**

WASH GOODS 15c YD.—Another case of Wash Goods embracing pure linen and taffeta finish Suitings, 27 and 40in. wide. Reg. price was 25c and 40c. Special Saturday, yd **15c**

CURTAIN SCRIMS, 25c yard

40 in. plain white and cream Curtain Scrim, soft finish. Reg. 35c. Saturday price, yd **25c**

INDIAN HEAD SUITINGS

We offer Saturday one case of 36 inch White Indian Head Suiting, suitable for ladies wash dresses and drawn work. Regular price 20c. Saturday **15c**

LACE CURTAIN SPECIAL

Excellent quality Nottingham Lace Curtain with strong overstitched edges. Saturday prices Reg. 75c, Sat. **48c**. Reg. $1.20, Sat. **98c** Regular $2.00, Saturday **$1.25**.

PILLOW CASES, 30c each

Extra heavy English hemstitched Pillow Cases with 3in. hems. Regular value 37½c. A Saturday Bargain **30c**

BLACK AND NAVY SERGE 98c yard

We have received another shipment of that famous Priestley's Serge in blacks and navys. This would bring $1.25 to $1.30. Saturday Bargain at, yard **98c**

CURTAIN SCRIMS, 12½c yd.

Fancy white and cream Curtain Scrims in bars and stripes, 40 in. wide. Our regular 18c line, a Saturday Bargain at, yard........... **12½c**

TOWELLING, 5c

500 yards of good quality Glass Towelling in blue and red cross bars. A regular 7c quality. Saturday price, yard **5c**

HUCK TOWELLING, 28c yard

A large quantity to clear Saturday of 24 in. Fancy Huck Towelling, pure linen and in rose designs. Reg. price 35c yard. Saturday price yard **28c**

TAPESTRY RUGS, $4.98

In good serviceable colorings and excellent patterns. Size 2½x3yds. reg. $7.50, Sat. **$4.98** Size 3½ x 4 yds., regular $13.00, Saturday **$10.98**

ROBT. FAIR & Co., Limited

Company met all the requirements of the Dominion laws in that it had on deposit with the government ample and sufficient security to protect its policy holders. The Company had written over $30,000,000 of insurance last year, in Canada, the largest amount of any foreign company operating in the Dominion. They were proud of the record made in the Dominion and proud of their Peterborough force and its most excellent work.

Mr. Rothwell was cheered when he stood up to reply to the compliments handed to him by the Fourth Vice-President. Mr. Rothwell said that he and his men were amply repaid for their efforts. They had won out on the average per man and also on the average increase per man, higher than any other district in the States or in Canada. He spoke of the value of insurance, and particularly of such as provides for the family. He said he felt that in industrial insurance was the real field for extension and expansion, and one that came closer to the people who really needed to make such provision as they could afford to do at a moderate cost.

Mr. Burnham said he was pleased to approve most heartily of Mr. Ayers' address and its relation of the operation of and benefits from life insurance, and particularly that part which applied to industrial insurance. It was not only a great business work but a phlanthropic one as well. Side by side with this was the matter of old age pensions, for the greatest blight that could fall on poor people was that in place of an honorable old age they were reduced—many of them—to a state of servitude in some public institution. We should provide for these in Canada, and we will do so. We should lift up our deserving poor and help them in old age.

Rev. Mr. Webb Rev. Mr. Couch, Mr. F. H. Dobbin, Mr. E .L. Goodwill made brief remarks, complimentary to the local staff and to the Company and its American representatives.

Mr. H H. Gray, of Berlin, spoke for a few minutes. He had been sent from Peterborough to work up the district in which he was stationed, and told of his experience and how the interests of the Company were being broadened by the work of the men who were loyal and energetic.

Mr. J. E. Cavanagh, Superintendent of agencies for the Company, closed the evening with a strong and well delivered address, directed to the members of the field staff, with the object of inspiring all to renewed efforts for the present year. He outlined the methods they might adopt, the essentials of a good representative. Going about the continent he had ample opportunity to see and look into the work of all and he was sure that the pace has nowhere set faster than it had been in Peterborough during the past year. The workers should remember this inspiring fact that the aims and purposes of the Company were the equal of the best in the world, and better than many, and he urged the district to win out again, a thing never yet achieved within the annals of the competition.

With cheers for Mr. Rothwell and the American visitors, the gathering broke up.

Private Sale of Household Goods including oak hall-rack and sideboard with bevel plate mirrors, 3 piece parlor suite, couch, Mission rocker, china and glassware, bedroom furniture. Also a "Favorite" range, waterfront and all complete. Everything good as new and must be sold. Afternoons and evenings, 522 Charlotte street West.

VESTRY MEETING REPORT ON DR. LANGFELDTS PARISH

The report of the vestry meeting for St. John's Church, at Innisfil, and of which Rev. Dr. Langfeldt is rector, shows the church to be in a very prosperous condition. The total amount of money raised in the parish from all sources, came to the sum of $5,100.88. The report says: —Flattering remarks were made regarding the splendid work of the rector and the people's thankfulness of having him in charge of the church.

Rev. Dr. Langfeldt was due to leave St. John, N.B., to-day on the Virginian for his trip to England, Germany and Switzerland.

A Sault Ste. Marie man was fined $6. for sticking ads on telegraph and telephone poles.

TO CURE A COLD IN ONE DAY take LAXATIVE BROMO Quinine Tablets Druggists refund money if it fails to cure. E. W. GROVE'S signature is on each box 25c.

GENTLEMEN OF PETERBOROUGH

Before purchasing your Spring and Summer Walking Shoes, we would be pleased to have you call and inspect the

Beresford Shoe

Ladies—When you are looking for an attractive and nobby Shoe, don't forget to call and inspect

THE VASSAR SHOE

These Shoes are now on display and can be purchased only from

J. W. MILLER & SONS

406 GEORGE STREET.

Diamond Rings Before purchasing see our **$25 & $50**

Diamond Rings mounted in 14k gold with platinum claws.

We carry a full line of Wedding Rings all styles.

Marriage Licenses issued here.

E. V. WARNE'S COR. BROCK & GEORGE

(TALK NO. 6)

J. W. BROWETT, Optometrist

When the Sunshine Hurts the Eyes

there is evidently something wrong, for light is as necessary to the well-being of the eyes as air is to the lungs. We find many cases of this kind relieved by glasses ground to special prescription, while by relieving the focal strain make vision clear and the eyes comfortable.

We supply Smoked Eye-glasses from....... **25c** to **$2.50**
Focused Eye-glasses from.................. **$1.75** to **$6.00**

The Peterborough Optical Institute, Market Building

NO. 4, COMPANY HAD GOOD TIME

After musketry practice last night the boys of No. 4 Company met in the receration rooms and with Color Sergt. Waterman in the chair, spent a couple of hours in solid enjoyment, the program being made up of singing dancing and games.

A song and dance contribution by privates Burgoyne and McNeely, caught the boys as did also whistling solos by Sergt Seates, Sergt. Wilt. Metheral presided at the piano. Everyone had a good time and will look forward toward some more.

EASTER LILIES AND OTHER PLANTS

Large assortment at lowest prices

WREATHS, ANCHORS or any other design made up on shortest notice

Mason's Floral Emporium WATER STREET

J. W. BOORMAN

Peterboro's Leading Confectioners

2 STORES: 356 McDonnel St., phone 1132; 55 Hunter St. East, " 1295

Special Baking

Walnut, Peel and Genoa Cake by the pound.

Variety of Pastry, Cream Puffs and Eclair.

Raisin, Plum, Prune, Apple and Mince Pies fresh every day

J. W. BOORMAN CONFECTIONER

METROPOLITAN LIFE INSURANCE CO. BANQUET

Given by the Company to the Peterborough, Canada Staff, and Superintendent John Rothwell.

Last night at the Oriental Hotel, where the house put on a spread that was a model in cusine service and appointments, the Metropolitan Life Insurance Co. held a banquet, the only one of its kind on the continent. It was a professional testimonial to the ability of the District Superintendent, Mr. Rothwell, and his staff, and to the excellent work they have done during the year past, in gaining the highest honors accorded by the company in leading all other districts on the continent in individual work and in the aggregate of business written per district and per man.

The tables were laid out in a square, beautifully decorated, and set, and graced with a charming menu card, bearing the flag of the company, and an illustration of its famous building. The names of the officers present of the district staff and guests were included in the particulars set forth.

The gathering was given added interest from the presence of the 4th vice-president, Mr. P. O. Ayres, and Mr. J. E. Cavanagh, Superintendent of Agencies, who came on from New York to attend. Mr. Ayres filled the position of chairman most ably and successfully. Following is a list of the staff and guests, the district covering territory from Toronto to Kingston:

Staff—Messrs. John Rothwell, Superintendent; E. Moyns, W. M. Roebuck, J. Rogers, F. A. Simpson, A. C. Gray, N. Tobin, F. Whatley, of Peterborough; W. F. Dixon, J. F. Coyne, Oshawa; F. G. Barber, S. B. Lamb, Lindsay; W. Patterson, Havelock; S. F. McDonald, Gananoque; F. M. Bird, A. Kennedy, A. Hinds, W. G. Ferguson, Kingston; A. J. Wagar, Napanee; J. Coutts, Belleville; S. A. Oke, Port Hope; T. McIntosh, Cobourg, H. Tobin, Campbellford; J. W. Holmes, Belleville; Mr. Gray, Superintendent, Berlin. The lady clerks, Miss A. E. Graham, Miss B. L. Wilder and Miss F. Mulholland, were with the staff and enjoyed the banquet.

Of the invited guests present were Dr. W. D. Scott, medical examiner for the company; Canon J. C. Davidson, Rev. I. Couch, Rev. S. R. Webb, J. H. Burnham, M.P.; Messrs. John Crane E. L. Goodwill, F. H. Dobbin, Benj. Shortly, and Mr. H. H. Gray, Superintendent for the Company at Berlin. Mrs. Rothwell and Mrs. B. Shortly were also of those favored with invitations.

The Opera House orchestra, under the leadership of Mr. Howarth, played a number of selections during the serving of the banquet. and Mr. Donaldson, from the Red Mill, sang several topical songs, written for the occasion and descriptive of the good work and achievements of the Metropolitan staff and the company they represented. The large dining room was handsomely decorated, the color scheme being in blue, buff and white. The banner of the Company, supported by the British and American flags filled the end wall of the dining room.

The chairman, Mr. Ayres, said that the banquet was a recognition of the effort put forth by the men of this district, who had written more ordinary insurance, man for man, than any others in the service of the Company. There was over 300 districts, all over the continent, districts of from 12 to 75 men working in each. In all there was over 11,000 men in the service of the Metropolitan. All were inspired with a personal pride to hold up their end, and the record for 1911 came most worthily to Peterborough. Boston led in 1910; this year the banner floated in Canada, for there was no international line in life insurance. The honor was well due the District Superintendent and staff, who so well pulled together. Not only did the result show splendid work, but it showed that it was done in a splendid community, an up-to-date people. Canada as an insurance field was striding to the front, because its people were not only prosperous, but prudent.

The Metropolitan had two fields of effort, the ordinary or regular life insurance and the industrial. It excelled in both. The industrial insurance catered to the mechanic who could only put on a policy of moderate amount, and pay a moderate premium unless he denied his family some of the comforts of life. The

HICKEY'S

High-Grade Gent's Furnishing and Shoe Store.

STYLE THAT STAYS STYLISH

NOBBY NECKWEAR

NEW CREATIONS IN

GENTS' FURNISHINGS

We want customers who KNOW and like the smart destinction of style. These are our greatest SPECIALTY.

End Your Foot Troubles

AND REDUCE YOUR SHOE EXPENSE BY WEARING

THE FLORSHEIM SHOE

There's a shape to exactly fit your foot in a style to suit your taste. Never before could you secure so much SHOE SERVICE, COMFORT and STYLE as you can in the FLORSHEIM SHOE.

HICKEY'S 345½ GEORGE ST. opposite Royal Theatre

Dawson Bros.

GROCERS

Corner Park and McDonnel-Sts.

Home-made Sour Pickles, qt.	20c
" Sweet "	30c
Finest Lemons ....dozen	25c
Extra choice Asst. Biscuits lb.	10c
Choice Evaporated Milk, 2 cans	25c
Seedless Oranges.........dozen	25c
Extra fine Seed Potatoes, real early variety, per pk. 60c, bag	$3.00
Stoneless Prunes...............lb.	20c
French Mustard .... 3 Glasses	25c
Marrowfat Peas...........per peck	5c

PROMPT DELIVERY.

PHONE 820

C. JAMES BANCROFT

GRAND OPERA HOUSE

J. J. TURNER & SONS, Owners and Managers

Wednesday, Apr. 17

W. D. REED presents the distinguished English Comedian

C. JAMES BANCROFT

and London Comedy Co.

in the great farcicial play

The New Boy

Prices:—$1.00, 75c, 50c, 35c, 25c. Seats Monday.

THE GARB OF SPRING-TIME ARRAYS

AT

THE STAR FURNISHING STORE

We set a new standard for elegance of style, beauty and design, perfection of workmanship and bed-rock pricing in our store for all this week. Your pleasure is our aim and we guarantee it for this week's showing.

Suits for Every Taste

Suits for women and young girls made of imported tweeds and English serges, in black and navy, and assortment of colors, at lowest prices.

Dependable Suits for Men and Boys

An excellent array of Suits of the most up-to-date, in tweeds and serges, at prices most interesting.

MILLINERY BARGAINS THAT CANNOT BE EQULLAED.
HOUSEFURNISHINGS AND DRY GOODS AT BARGAIN PRICES

STAR FURNISHING CO., Corner GEORGE & HUNTER-STS

Dr. T. P. McCullough
166 Brock Street
Specialist Eye, Ear, Nose and Throat

THE DAILY REVIEW

BURN OCCO SCRANTON COAL

VOL LIXV., NO. 88. PETERBOROUGH, ONT., CANADA, SATURDAY, APRIL 13, 1912 TEN CENTS PER WEEK.

NESBITT SHOWS NO SIGNS OF RESISTING EXTRADITION

Toronto Teachers Visiting Chicago Positively Identify the Prisoner and His Lawyers Admit That He Is the Man Sought, Although They Deny His Culpability—Wife Is Too Ill to Be Informed of Arrest.

Toronto, April 13.—Despite the prominence given to stories of the desperate fight which Dr. Beattie Nesbitt is said to be preparing to make in Chicago against his extradition to Canada, nothing has yet been said by his counsel or himself indicating in any way that he intends to give up his original intention of returning voluntarily to face the charges against him here.

It was learned yesterday that the doctor had entertained this thought for more than a month and that there had been negotiations on foot to have him come back to give evidence before the royal commission at present examining into the granting of the charter of the Farmers' Bank. These were not successful, but even after the close of these negotiations, the doctor still intended to return to Toronto. He has now been remanded before the U. S. Commissioner of Extradition until April 26, and no developments are to be expected until then, unless the American immigration department decides to deport him, when he will be brought back by the Canadian authorities.

Mrs. Nesbitt has not yet been told of the arrest of her husband. She is confined to her bed at her home, under the care of a doctor, who fears that the news, in her present weakened condition, might prove too much for her. Such news would come as a great shock to her as the last word that she had in the matter was to the effect that her husband would return in less than a week to face the charges of which she still stoutly declares his innocence.

There is a very pathetic side to the plight of this very human personality who has occupied the limelight before the public in many roles. Perhaps there is none more appealing than that cast by a view of the very near and intimate regard in which he is held by his immediate family. On St. Valentine's Day his very little daughter sent him a remembrance of the day. Upon it she had scrawled in a childish hand, "Dear Daddy, do come home soon. Every night I have prayed to God to bring you back and He does everything for little girls. But dear, dear Daddy, sometimes He is so slow."

It is said that the receipt of this note doubled the doctor's determination to return to his home and family. It is a significant thing also that when the troublous days fell upon his bank the doctor retired to the seclusion of his Muskoka home, taking with him his wife and little girl, and it was there that he remained until warned to flee by the mysterious telegram which just preceded the issue of the warrant for his arrest.

Awaits Extradition.

Chicago, April 13.—Dr. Beattie Nesbitt, one-time president of the Farmers' Bank of Toronto, last night was in the custody of the United States Government here awaiting extradition on the charge of forgery and false returns in connection with that institution. Dr. Nesbitt was taken to the county jail late yesterday after a hearing before U. S. Commissioner Foote. The extradition laws do not permit of bail. His hearing was continued to April 26. Nesbitt's attorneys, William K. Patterson and William H. Holly, would not state what their course of action would be, but it is said that Nesbitt will fight all attempts to extradite him.

Nesbitt at first denied his identity. A number of Toronto school teachers attending a convention here, positively identified him, however, and later his attorneys gave out a statement admitting him to be the former Canadian bank president, but denying he was guilty of any offence.

Attorney Patterson caused surprise by declaring that to his own knowledge Nesbitt had been in Chicago for more than a year and frequently had dined with him at a downtown hotel.

"The president of a bank in Canada is merely a nominal figure," said Mr. Patterson. "The cashier and other officers have most of the power. The charge of forgery is not extraditable in any event. Mr. Nesbitt, moreover, did not forge anything. He merely signed a false statement which resulted in the wrecking of the bank."

The charges against Nesbitt, as made known yesterday were: Making false return to the Government of Canada under the banking laws of 1907.

TEACHERS OFF FOR LONDON

London, April 13.—The Canadian contingent to the Imperial conference of teachers' associations in London will number over two hundred. Among them will be Dr. C. C. James, chancellor of the University of New Brunswick; President Stanley Mackenzie and Prof. McGill of Dalhousie University, Nova Scotia; Rev. T. W. Powell, president of King's College, Windsor, N.S.; Mr. Alex. Mackay, supervisor of the Halifax city schools; Miss Walsh, of the Bishop Strachan school, Toronto, and Mr. W. H. Liddicoatt, of London, Ont.

The classical section of the conference will be presided over by Prof. Gilbert Murray, Regius professor of Greek at Oxford, and Lord Selborne will preside over the history session.

Trainmen Vote Strike.

New York, April 13.—By a majority of more than 23,000 out of 25,000 votes cast, locomotive engineers on fifty railroads east of Chicago and north of Norfolk and Western, have authorized their officers to call a strike, should further negotiations with the railroads for increased pay fail. The count of the vote was completed at noon yesterday, and the result made known immediately by Warren S. Stone, Grand Chief of the Brotherhood of Locomotive Engineers, to J. C. Stuart, chairman of the General Managers' Association of the Railroads.

The general managers have called a meeting, to be held here April 15, to consider the result of the vote. The engineers' officers have notified Mr. Stone that they would remain here for "a reasonable time" to await a counter proposition of the railroads. The original demands of the engineers for increases in pay aggregating fifteen per cent. were recently rejected by the railroads.

LOOKS BAD FOR COHEN

Evidence at Inquest Seriously Implicates Him.

Toronto, April 13.—"That the evidence points to Abe Cohen, now in custody, as the perpetrator of the murder and that Sadie Cohen has a guilty knowledge of who committed said murder." This was the verdict returned by Coroner Dr. Yonge's jury at the inquest in the morgue last night, into the shooting of Rebecca Cooper, alias Berger, at 160 Chestnut street, on Monday evening, March 25.

The evidence given last night was practically a repetition of that taken a week ago, with the exception that Cohen was cross-examined as to his whereabouts at the time of the murder. He claimed he had left the house about 11 o'clock in the morning, returned for a few minutes about four o'clock in the afternoon, and spent the remainder of the time trying to sell some jewelry. At 7:50, the time the fatal shot was fired, he claimed to have been sitting in a confectionery store in Elizabeth street. The first he knew of the murder, he said, was when Marcovitch came into the store and said "the woman is shot."

Alex. Marcovitch and Mrs. Cohen were placed in the witness box, but their stories were very conflicting. Mrs. Cohen now, says she cannot tell anything about the case, and Marcovitch claimed that he had not been near the house after about 9 o'clock in the morning.

ABUSES WILL BE REMEDIED SAYS WHITNEY

Special to the Review.

Toronto, Ont., April 13—Sir James Whitney made his announcement on Bi-lingual schools shortly after twelve o'clock. "There would be no change in present law," he stated, "but more inspectors would be appointed, and any abuses mentioned in Merchants report or found to exist would be remedied

BE SURE YOU GO
To the St. George's Choral Society CONCERT at the Grand Opera House, Tuesday April 16th. 8 p. m. Good programme by good singers. Violin Solos by Dr, Park, Reading by Miss Moss. Don't Wait secure your Ticket at once.

SALAD OIL TO BE LABELLED

Ottawa, April 13.—Under the provisions of the Adulteration Act, an order in council has been passed fixing the standards for "edible vegetable oils." These include olive oil and cotton seed oil, the standards of purity of which are set forth in the order. It is provided that either of these may be sold as salad oil, but when cotton seed oil is offered as salad oil, the fact that it is cotton seed oil must be declared on the label.

The same requirement is exacted in regard to mixtures of cotton seed oil and olive oil. It must be stated on the label that the contents of the package are a mixture.

Issued Deed to Sidewalk Places.

Lethbridge, Alta., April 13.—The line of 125 men who occupied places outside the land office, with the intention of remaining there until May 1, when land would be opened up for settlement, have disappeared.

The mayor issued deeds to a foot of property to each man and the deeds will expire May 2.

Three Trainmen Injured.

North Stratford Junction, N.H., April 13.—Three trainmen were injured, two seriously, in a head-on collision between an express train bound from Montreal to Portland and a freight train westbound on the G.T.R. near Wenlock, Vermont, early yesterday.

HOUSEWIVES TO ATTACK HIGH COST OF LIVING.

MRS. JULIAN HEATH AND "HOUSEWIVES' LEAGUE" BUTTON. MARCEAU PHOTO

The newest and most powerful factor in the crusade being waged against the high cost of living is the Organized Housewife. This, coupled with the determination of every member of the Housewives' League to place housekeeping on a strictly business basis, will, in the opinion of experts, force tradesmen to realize that the time has come when their customers will pay just so much and no more for the commodity sought or else go without it.

Mrs. Julian Heath is president of the Housewives' League and just now she is one of the busiest women in this country.

SUSPECT IN ROSENTHAL MURDER PLEADS NOT GUILTY

Gibson Appears in Court and is Remanded to Jail—Dunkelman Progressing.

Toronto, April 13.—Yesterday the police succeeded in drawing their net of evidence even more closely about Charles Gibson, so cleverly arrested in the West Market street sub-station of the city Hydro-Electric Commission by Detective Cronin Friday night. The detectives located the clothes which he is said to have worn on the night of the murder. They were discovered in a lodging-house in Church street, where Gibson passed Saturday night. Upon these clothes there are stains which resemble blood stains and which are believed to be such, but which will be analyzed and tested so that this may be made certain.

The police have learned that another woman in the Ontario street house where Gibson lived with his father and stepmother was shown his shirt with a blood stain upon it on the morning following the murder, and that the stepmother took it to the cold water tap and washed out the stain.

The authorities have also learned that Langmaid, the meter reader, who was in the sub-station when Gibson was taken, and who denied having seen him since the murder, has been identified as a man who came up to Gibson in the street on the Wednesday before the murder and said to him: "That deal will not come off to-night." It is understood that when Langmaid, who has thus far been charged with vagrancy, comes up on Friday next he will be charged with being an accessory after the fact to the murder, inasmuch as he harbored and succored Gibson. The penalty for this offence is life imprisonment.

Gibson was arraigned in the police court yesterday and pleaded not guilty. He was represented by W. A. Henderson of Robinette, Godfrey, Phalen and Henderson. He was remanded a week. The young man, who is slight and tall, and of almost boyish appearance, did not seem perturbed as he stood in the dock with the eyes of a little more than the ordinary police court crowd upon him.

It is not likely that there will be much evidence offered at the inquest, which is to be continued Monday evening, as the police are not yet ready to disclose all the evidence which has come to their knowledge. They believe that there was only one man actually at the scene at the time that the murder was committed, and point out that the deed might easily have been committed by one man of even less than ordinary strength.

Dunkelman still lies in the General Hospital. He is yet too weak to be interviewed by the police, but is progressing in a way far beyond the original expectations of the doctors in attendance.

WOODSTOCK'S TREASURER DEAD

Woodstock, April 13.—Word received yesterday afternoon announced the death in Harrisburg, Pa., of one of Woodstock's most prominent citizens and officials, George C. Eden, city treasurer.

The late Mr. Eden had been in poor health for some time, but his condition was not regarded as serious until a few days ago, when he was the victim of a paralytic stroke. He had been resting at Harrisburg for a number of weeks.

The deceased was a prominent Mason and a life member of King Solomon Lodge of this city. He was appointed clerk of the town of Woodstock in 1880. In 1893 he resigned that position and was appointed treasurer of the municipality.

Try a Review Want ad. It pays.

Drowned Off Seawall.

Toronto, April 13.—Mait Akroyd yesterday afternoon at 1.30 recovered the body of the man who ended his life off the seawall at High Park. The body is that of a man of about 25, with the appearance of a working man. An I. O. F. record book and $7.80 were in the pockets. The body had been in the water some hours.

Harold Male and Cecil Carrick found the man's watch and a letter addressed to James Stewart, in care of John Neil, Mimico, on the sea wall.

FRANCE HONORS QUEEN VICTORIA

Nice, April 13.—A series of Franco-British festivities signifying, according to the French press, another powerful demonstration of the vitality of the friendship between the two countries, began here yesterday when an imposing monument was dedicated to the late Queen Victoria.

The British and French fleets were anchored in the bay, while 10,000 British and French marines and soldiers marched through the streets of the city and were reviewed by the French Premier, Raymond Poincare, Sir Francis Bertie, the British ambassador to France, Theophile Delcasse, French Minister of Marine, Alexandre Millerand, French Minister of War, the King of Sweden, and a large number of princes and princesses were present.

A statute of the late King Edward will be unveiled at Cannes to-day.

WAS LOOKING FOR PRESIDENT TAFT

Man Arrested in White House Had Knife.

Special To The Review.

Washington, April 13.—With a wicked looking knife in his pocekt a German, giving the name of Michael Winter, dashed past the doorkeepers of the White House, early to-day, and gained access to a private part of the mansion. When arrested he said he wanted to see the President, but intended to do him no harm.

YANKEE MILLERS RESENT TREATY

Chicago, April 13.—Proposed preferential duties between Canada and the British West Indies on flour caused the board of directors of the Millers' National Federation in session here yesterday, to appoint a committee which will make an appeal to the State Department at Washington to take action seeking to prevent the approval of the agreement.

A. L. Goetzman, secretary of the federation, read a report setting forth that the preferential duty would materially decrease the export sales of United States flour in the West Indies.

New Move for Board.

Ottawa, April 13.—The proposal made last year by the U. S. Government to have an international railway commission, have again been renewed to the Canadian Board. The proposal is, briefly, that the board should be composed of selected members from the Interstate Railway Commission and the Canadian Board of Railway Commissioners for the consideration of through freight rates.

VOTE OF PROTEST PASSED BY PROVINCIAL HOUSE

Negro Family Murdered.

San Antonio, Texas, April 13.—William Burton, his wife, two children and Leon Evers, his brother-in-law, all negroes, were murdered while asleep in their homes here early yesterday.

The head of each victim appears to have been crushed with an axe, and butcher knives were found sticking in all bodies except those of the children.

May Abandon Commission.

Ottawa, April 13.—Gossip in political circles is to the effect that the Government may not bring in next session, a bill to establish a tariff commission, but will probably elaborate a general policy respecting the tariff in general.

Ice Blocks Canals.

Ottawa, April 13.—Advices which have been received at the railways and canals department, indicate that the St. Lawrence canals will not be able to open before the first of May.

TO BREAK DEADLOCK

Congress Rushing Emergency Measure, for Compulsory Arbitration.

Special To The Review.

Washington, April 13—Anticipating a deadlock in the coal strike conference, plans are being made to rush through Congress an emergency measure, providing for compulsory arbitration of controversy in the coal fields. A similar law now applies to railway labor only.

FANATIC KILLS WIFE AND SELF

London, April 13.—A double tragedy was brought about yesterday by another mental brainstorm affecting the Rev. Samuel Henry, the self-styled "Messiah," who on February 26, caused a sensation in the House of Commons by firing several shots from a revolver at the ceiling of the lobby.

Henry was discovered yesterday morning dying in his home, with two revolver bullets in his head, and by his side lay his wife's dead body, with the throat cut.

Clara Barton Dead.

Washington, April 13.—Miss Clara Barton, founder of the American Red Cross Society, died at Gen Echo, Md., at nine o'clock yesterday morning from chronic pneumonia, with which she was stricken about a year ago. She was born at Oxford, Mass., in 1821.

The Partizan Action of Ottawa Upper Chamber Throwing Out T. & N.O. Subsidy and Highway Aid Measures Is Vigorously Condemned—Application Should Be Renewed Say Opposition Members.

Toronto, April 13.—With the session of the Legislature scheduled to close today, rapid-fire changes were run in on the final hours yesterday afternoon, and, under the pressure of time, amendments, divisions and sharp exchanges between the leaders followed each other in rapid succession. Resolutions were adopted protesting against the action of the Senate in throwing out the bills for the T. & N.O. subsidy and highway aid for the province.

The former resolution, by W. S. Brewster (South Brant), was objected to by the Opposition on account of the wording as not likely to produce good results on another application for the subsidy at Ottawa. Mr. Proudfoot's amendment approved the principle of granting subsidies to provincial railways and of the action of both the former and the present Provincial Governments in applying to Ottawa for aid, and held that the objections to granting the subsidy would be removed if the proceeds were devoted towards extending the railway, and suggested that the Government should renew its application.

The resolution of Mr. Arthur Grigg (Algoma) in respect of the highway grant expressed indignation and deep regret that the popular will had been overridden by the partisan action of the Senate. An amendment moved by Mr. W. E. N. Sinclair (South Ontario) declared that the grants to the several provinces should be on a fixed basis, and regretted that the Federal Government declined to accept that principle. This motion was lost on a vote of 71 to 19.

The Elk Lake telegram again occupied the limelight, and the Prime Minister could not be drawn into making a statement as to its authorship.

Mr. Rowell read from a return of correspondence and reports in connection with the Elk Lake extension. He quoted from reports by the Engineer of the commission dealing unfavorably with the route from Earlton to Elk Lake, which had been decided upon later.

Going over the circumstances again, Mr. Rowell said that the Prime Minister ought to state to the House whether he sent the telegram purporting to be signed by him in answer to one that he had received.

Sir James charged that Mr. Rowell all through the discussion had held back the fact that he had received a telegram himself. "Now my hon. friend says that before this clause passes I should do something. I will tell my hon. friend that if this clause never passes I will not do it."

"Whenever we propose doing a good thing for the people we will make a point of telling the people about it, no matter whether there is an election on or not," concluded Sir James.

BRITISH EXPERTS ARE ALL DISCUSSING HOME RULE BILL

Jail Governor Dismissed.

St. Thomas, April 13.—The Provincial Government has definitely decided on the removal of Mr. N. W. Moore, governor of Elgin County jail for the past twenty-five years, and has named W. F. Luton, of Mapleton, former warden of the county, as his successor. The change takes effect May 1.

Ten Years For Killing Man.

Quebec, April 13.—Octave Godbout, charged with murdering J. Cadrau by hitting him with an axe over the head, in a dispute over a right of way through a farm, was found guilty of manslaughter, and sentenced to ten years.

Cheated the Hangman.

Columbus, Ga., April 13.—James Jefferson, who was to have been hanged here yesterday morning, committed suicide with poison in his cell early yesterday.

PROBABILITIES

Fresh east winds, fair. Sunday—Fresh east winds and cool.

MARRIED HIS HALF SISTER

Cincinnati, April 13.—A strange story which resulted in John P. Ruch, jr., aged 22 years, being divorced from his half-sister, Helen Hoffman Ruch, 24, was related in the insolvency court here yesterday. The brother and sister were married October 25, 1910, neither at the time knowing of the blood relationship between them. The discovery of the relationship was disclosed a few weeks ago, and the action for a divorce followed.

It was explained to the court that the mistake had been possible because of the fact that the mother, for a private reason, had hidden from the children the fact that they were brother and sister, allowing them to believe that the girl was only an adopted child.

The husband was given the custody of the two children.

Prime Minister Asquith's Measure Has No Effect on Stock Market—Exemption of Ireland From Contribution to Army, Navy, or Diplomatic Service Is Ground of Chief Criticism—Debate on Monday.

London, April 13—The adjournment of the home rule for Ireland debate in the House of Commons until Monday has given an interval in which the opinions of public men of all classes are being canvassed on the main outlines of the measure. As far as details are concerned, especially of the complex financial proposals, it will be needful, however, to await until the bill is in print, which probably will be Wednesday.

In the Stock Exchange yesterday the introduction of the bill had no effect whatever. Consols rose slightly, but Irish bank and land stock prices did not change. According to the Unionist view the failure of the measure to affect prices was the outcome of a belief among bankers and financiers that the bill will never become a law. Criticisms of the measure seems likely to fasten itself upon the financial proposals, not only on the part of opponents, but also supporters of the bill, as the financial scheme, together with the clause calling for a nominated senate, are considered its weakest spots.

The exemption of Ireland from any contribution to the army, navy, diplomatic service, etc., also is severely criticized, while it is predicted that such a scheme of dual government as the bill proposes would lead to constant friction between the Imperial and Irish Parliaments, since the Imperial Parliament, the Lord Lieutenant of Ireland and the Privy Council each would possess the power to veto over the Irish Parliament.

The Spectator describes the bill as both foolish and cowardly. It says the Government, afraid to grant the Nationalists' demand for colonial home rule, bribed them into accepting much less to begin with, but in allowing forty Irish members to remain in Westminster, have provided them with an instrument for extorting in the future full colonial powers. The Spectator adds that as the Nationalists thus eventually will get both the bribe and full powers, they naturally are contented.

DO YOU USE PILLS?

If In Doubt About the Right Pills to Use Read the Following Letter Carefully:

"I am one of those persons whose system requires aid," writes Mr. Young Gledhill, from Picton, "but it is so easily affected by reason of the great sensitiveness of the bowels that ordinary drastic pills inflict great injury to the delicate coating, and excite such persistent activity as to be with difficulty checked.

"I wish in the highest terms to express the great value of Dr. Hamilton's Pills in cases like mine, and I am sure also for elderly people and the very weak, there is no pill like them.

"Speaking of my own experience with Dr. Hamilton's Pills, I can say they have proved the most stimulating pills for the liver I have found. I have proved their tonic action upon digestion, and the same results have been secured by friends upon whom I have urged their use. The manufacturers are to be congratulated upon possessing so valuable a prescription, and the public should know that so valuable a remedy has been placed at their command."

No other pill for constipation, for liver, kidney, or stomach trouble, compares with Dr. Hamilton's Pills; they are mild and sure always to restore health. Refuse substitutes. Sold by all dealers, 25c per box, or The Catarrhozone Co., Kingston Ont.

Dr. Hamilton's Pills A Family Medicine

The Daily Review

SATURDAY, APRIL 13, 1912.

THE HOME RULE MEASURE

The centre of political interest has shifted for the time being to the Home Rule Bill, or, as the Asquith government prefers to style it, the Government of Ireland Bill. The behest of the Irish Nationalists, headed by John Redmond, has been obeyed. Again is to be made an attempt to virtually separate Ireland from the larger Island; to set up the barriers of race and religion as they have seldom been set up in any country of late years. The Asquith government has been in office since 1909, and the price of its existence has been its promise to introduce the Home Rule measure. The measure has been so drawn that its introduction will be much less of a shock to the public than was expected. The bill has been nicely sugar-coated. The members of the senate— for it has been decided that the Irish parliament shall have a senate—will be appointed by the Imperial authorities to assure that the minority shall have proper representation. Subsequent appointments shall be by the recommendation of the government of Ireland, and as the Nationalists will have 100 seats to Ulster's 59, it may easily be seen where the senatorial appointments will go.

At the end of six years the Irish constabulary—which will remain an arm of the imperial service in the meantime—will pass into the hands of the Irish government. Likewise with the excise duties. The Irish parliament is given control of these except that in the case of beer and spirits, it is debarred from adding to the custom duties anything that will give a greater increase than 10 per cent. That is to say, Dublin may levy taxes on imports, and even on imports from England and Scotland. The Asquith government is thus incorporating a provision for a protectionist government for Ireland.

Whether the right of the Imperial Parliament to annul Irish legislation will develop into a mere nominality, remains to be seen. Certainly its rights with regard to colonial legislation were seldom exercised. Federal control of provincial legislation in Canada is very seldom asserted. There is a long fight ahead, however, for the promoters of the Home Rule bill. Under the new constitutional arrangement, the House of Lords, may not reject a money bill; but any other bill, if rejected by it three times, and then passed by the House of Commons, may become law on receiving the royal assent, without reference to the Senate. This means that the House of Lords can kill the Home Rule measure, if it passes the House of Commons, in 1912, 1913 and 1914. By that time, it may well be that the Asquith government will be swept from power and the Redmond domination broken.

Certainly a general election seems to be likely before the House of Commons can pass the Home Rule measure for a fourth consecutive time and the Nonconformists of England and Ireland, and many conservative Liberals will join to defeat the government and the measure. Premier Asquith seems likely to share the fate of Gladstone.

ENGLISH LORDS AT PICKERING

That is rather a novel sight; two English lords forsaking the old land, to farm 200 acres of land in Canada. Lord and Lady Hyde and Lord Somers have arrived at Pickering, where their farm is located, and are going to raise garden truck for market to earn a living. Said Lady Hyde in an interview, "We are going to teach our children to forget the titles of aristocracy and buckle down to hard work."

One cannot but admire the spirit which brings these aristocrats from the Old Country to a new land to earn a livelihood by every-day hard work. There are too many of their class who have no such common aspirations. On the whole the English aristocracy, however, is essentially wholesome, fond of rural life, and anything but effete and degenerate. Lady Hyde says that two servants have been brought with them from the old land, but they will be dismissed, and she intends to do the work of the house herself. Only one hired man will be kept, to help with the rough work of the farm. We do not know anything as to the past position of the titled new-comers, but there is one thing certain, and that is, that Canadians generally will be glad to give them a hearty welcome, to admire their hardy spirit, and wish them all success. Lord Somers is said to be unmarried, and it seems to be rather a wonder to some that instead of going in for hard work like farming, he did not pitch his tent in the United States, where no doubt he would have been pestered with offers of marriage from heiresses with money to burn. One might imagine that such a course would be making money a great deal easier than by growing cabbage and turnips. But there is significance away and beyond the mere fact of their decision to farm in Canada, in this move. The day of titled privilege in the Old Country seems to be drawing to a close. The restrictions and taxations on the aristocrats are yearly becoming more burdensome. Of course, the unequal distribution of wealth has made this necessary, perhaps, since for long years they did not contribute their rightful proportion toward the cost of governing the nation. If many of the aristocrats leave to take up life in the colonies, like some of the nobility have done in the Canadian west, attention will be more strongly drawn to the process by which the march of empire is slowly transferring the fulcrum of power to the westward. Dreams of the day when Canada will be the centre of the British empire may be visionary, but with the migration of British capital, the coming of Britain's best, leaving only the unfit, the growth of this magnificent country in stature and wisdom, it is not an impossibility. In the meantime, here is hoping that the new residents of Pickering neighborhood may find their new life quite to their taste.

NOTE AND COMMENT

It would be a curious development of the abolish the bar-business, if it were found that the idea was to do away with the bar in hotels, but permit it as a separate thing in a separate building. That solution may be a joker held up the sleeve of Mr. Rowell.

Few public arrivals to be chronicled in the papers will be noted with the interest that will be attached to the coming of Dr. Beattie Nesbitt. After keeping out of the way for over a year he has been found and apprehended. His arrest and extradition will give renewed interest to the Farmers' Bank wrecking.

Persons who have contracted the unfortunate habit of a weakness for drink, and who are known as habitual drunkards, will learn with interest of the new provisions of the act now being considered by the legislature. When a person is repeatedly found drunk, and especially when within three months after a previous conviction, he may be committed to an industrial farm for an indeterminate period up to two years.

THE MARKETS.

Liverpool Wheat Futures Close Lower, Chicago Higher—Live Stock —Latest Quotations.

CHICAGO, April 12.—(Can. Press.)—Excited competition for wheat to-day resulted in a net advance of 1¼c to 2½c a bushel. This means that since Monday the price of the cereal has risen 7¼c to 8c. Disastrous impairment of crop prospects all the way from Ohio to Missouri was what put force into the buying. Largely as a result of the wheat bulge, corn reached a new top level for the year and closed ⅝c to 1c higher than last night. Oats rose 1¼c to 1⅜c, and provisions were up 25c to 27½c.

Winnipeg Options.

	Op.	High.	Low.	Close.	Close.
Wheat—					
May, old	104	105	104	104⅝a	103¾
do. new	104	104¾	104	104⅛b	103⅜
July	105¼	105⅝	105⅛	105½	104⅝
Oats—				To-day.	Yester-
May				51⅝b	51¼
July				49⅛b	48⅞

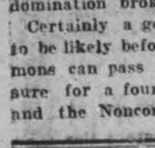
Wood's Phosphodine, *The Great English Remedy.* Tones and invigorates the whole nervous system, makes new Blood in old Veins. *Cures Nervous Debility, Mental and Brain Worry, Despondency, Sexual Weakness, Emissions, Spermatorrhea, and Effects of Abuse or Excesses.* Price $1 per box, six for $5. One will please, six will cure. Sold by all druggists or mailed in plain pkg. on receipt of price. *New pamphlet mailed free.* **The Wood Medicine Co.** *(formerly Windsor)* **Toronto, Ont.**

"I WORK HARD FOR MY LIVING

AND NEED GIN PILLS

194 GORDON ST., STAPLETON, N.Y.

"Will you kindly inform me if your Gin Pills are sold in New York City? I learned about them last summer. My daughter went to Kingston, Ont., and spent the summer there. She got some of your Gin Pills and sent them to me and I tried them and found them to be the best medicine that I ever used for Kidney and Bladder Trouble. Oh! they did me so much good and I am so much better. I hope you can fix it so I can get Gin Pills in New York".

CHARLES COLLINS.

Sold everywhere in Canada at 50c. a box, 6 for $2.50. Sample free if you write National Drug and Chemical Co. of Canada, Limited, Dept. B Toronto.

If you need a gentle laxative or something to stir up the liver, take National Lazy Liver Pills, 25c. a box. 106

REV. S. H. SOPER GOING TO CHINA

Toronto, April 12.—Thirteen appointments to foreign mission fields in Japan and China were made by the Executive Committee of the General Board of Missions of the Methodist church at a meeting held yesterday afternoon. Rev. G. S. Patterson, B.A., B.D., Mr. H. W. Whiting B.A., and Mr. P. G. Price, B.A., were appointed to Japan, while Rev. S. Soper, Rev. R. H. Newton, Rev. C. A. Bridgman, Dr. E. R. Simpson, Rev. J. M. Would, Rev. Homer Brown, Dr. L. P. Jones, Miss Ada Morgan, nurse, Mr. W. A. Moore, builder, and Mr. E. M. Meuser druggist; were appointed to China. The missionaries will not leave for their fields until next January.

HOW'S THIS?

We offer One Hundred Dollars Reward for any case of Catarrh that cannot be cured by Hall's Catarrh Cure.

F. J. CHENEY & CO., Toledo, O.

We the undersigned, have known F. J. Cheney for the last 15 years, and believe him perfectly honorable in all business transactions and financially able to carry out any obligations made by his firm.

WALDING, KINNAN & MARVIN, Wholesale Druggists, Toledo, O.

Hall's Catarrh Cure is taken internally, acting directly upon the blood and mucuous surfaces of the system. Testimonials sent free. Price 75 cents per bottle. Sold by all Druggists.

Take Hall's Family Pills for constipation.

SPECIALS

TOMATOES
CAULIFLOWER, CABBAGE
SWEET POTATOES
CELERY - BANANAS
DELICIOUS
SWEET ORANGES
GRAPE FRUIT
LETTUCE-GREEN ONION
RADISHES
ALSO ALL KINDS OF
GROCERIES AND
VEGETABLES
AND ALL KINDS OF
CANNED GOODS

D. M. MINICOLO
Phone 935. 410½ George St.

FARMERS!
INSURE YOUR STOCK

THE GENERAL ANIMALS INSURANCE COMPANY, OF CANADA

Covers by insurance against loss of, Horses, Cattle and all Domestic Animals, either from accident or disease, lightning or fire. MARES IN FOAL A SPECIALTY.

HEAD OFFICE—Montreal. Capital $500,000.00. All claims have been paid promptly.

DR T. JOHNSTON and JAS. A. STOREY
AGENTS AND INSPECTORS,
411 Chambers-st. Peterborough District

Lost or Found

LOST

ON THURSDAY EVENING, between Brock and George-sts., a pair of gold rimmed Glasses in black leather case. Reward at Review Office.

Wanted

CHIMNEY CLEANING

ORDERS for chimney cleaning can be left with A. E. Micks, 212 Hunter st. Experienced man to do work. 3d

WANTED

GOOD SMART GIRL to serve in confectionery store. Apply 425 George-st.

WANTED

FIRST-CLASS BRASS MOULDERS. Apply Canadian General Gate-house. 3d

WANTED

POSITION WANTED BY YOUNG LADY AS Stenographer. Apply Box K, Review Office. d85-6t

WANTED

DINING ROOM GIRL. APPLY AT GRAND Hotel. d83-3t

SUIT CASE MISSING

TUESDAY EVENING APRIL 9th, SUIT CASE taken from G. T. train between Belleville and Peterboro. Finder leave at G. T. R. Station and receive their own. 2d

For Sale or To Rent

FOR SALE

A DOHERTY ORGAN and a Singer Sewing Machine. Apply to 635 Downie-st. 3d

FOR SALE

BAY MARE, coming two years old—broken. Also two fireproof safes and show case. Can be seen at J. J. Turner & Sons. 3d

FOR SALE

1 M. G. MURRAY ROAD CART, 1 BORLAND BIKE—For sale cheap for cash. Apply to Jim Akey's Livery. tf

HOUSE FOR SALE

ONE AND HALF STOREY BRICK HOUSE in west end of city, on car line, 8 rooms. Apply—85 McDonnel Street. 1m

FOR SALE—$3000—FOR SALE

FOR SALE AT THE PRICE OF $3,000—THAT Eligible Residence, No. 147 Hunter St., East. Brick, steam heated, modern conveniences, seven bedrooms, fixed basins and taps in bed rooms, billiard room in basement. Ten minutes walk from post office. Apply to Mr. E. A. Peck, Peterborough.

FOR SALE

Will sell at a bargain, or exchange for Western property, Saskatoon real estate preferred, that up-to-date and modern Dwelling being No. 296 Margaret Avenue., Peterboro'. Address — W. H. G. Armstrong, P. O. Box 1532, Saskatoon, Sask.

FOR SALE

BRICK HOUSE, almost new, centrally located, on car line, nine rooms. Third floor finished with three rooms and heating register—Hot air sunshine furnace; gas connections; electrice light and phone; hardwood floors; pleasant and cheerful situation. For sale at a bargain. Apply to Box "M" Review Office.

FOR SALE

Iron Pipes for water and steam Posts, Belting Pulleys, Shafting, Chains, Iron and Wood Pulleys, Steal Beams, Rails, Wire Fencing new and slightly used. Very cheap. Send for Catalogue, and state what you need.

The Imperial Waste & Metal Co.
7 Queen Street - MONTREAL

Snaps in Real Estate

No. 114 Hunter St., City — **Two Storey Brick Dwelling**, contains 8 rooms, 4 of which are bedrooms, summer kitchen, woodshed and large cellar, has all modern improvements including gas and electric light. This is a warm well built house on a lot 40x150, affording a good garden. Seven minutes walk from the Post Office. Possession May 1st. Price for quick sale **$2,650**

No. 760 Concession Street — **Good Brick House**, 6 rooms, good cellar, garden and well finished. Possession 1st of May. Price if sold before May 1st **$1,150**

No. ... Concession — **Large Frame House**, contains 8 rooms, 4 bedrooms, good cellar, high and dry lot 50x120. Price if sold before April 20th **$1,750**

No. 514 Boliver St. **Two Storey Brick House**, built for a home, contains parlor, dining room, winter and summer kitchen; good cellar; all modern improvements except furnace. Five minutes walk from Electric Works. Possession May 1st. Price for quick sale **$2,600**

For full particulars or inspection of any of the above named properties (Real Estate Snaps) may be obtained at

J. T. O'CONNELL & Co's REAL ESTATE OFFICE
136, Hunter St., Peterborough.

APPLES

FRESH FLORIDA
TOMATOES AND
PINEAPPLES

Fresh Rhubarb by the bunch
Raddish, Lettuce, Onions
Celery, Oranges,
Canned goods of all kinds

N. Minicolo
160 Hunter St. Both Phones 337

Messrs. Thomas and Joseph Dowkes recently sold their 150 acre farm south of Shelburne, for $7,00,

A Suburban Home

Infinitely better than a City Home.

I OFFER
LARGE BRICK HOUSE
LARGE BARN AND STABLE
2 ORCHARDS, 2 WELLS
AND 15 ACRES LAND OVERLOOKING
C.G.E. WORKS. EASY TERMS.

Horse or auto owners should secure this desirable home.

T. HURLEY
Corner Stewart and Hunter Sts.

Medical

DR. E. V. FREDERICK

M.R.C.S. (Eng.) L.R.C.P. (London) — Surgery and Diseases of Women. 402 George Street. Hours 1.30-3.30—7-8.

DR. BUCHANAN

F.R.C.S. Edinb.; M.R.C.S. Eng., L.R.C.P. London. Specialist Eye, Ear, Nose and Throat. Phone 519; 169 Charlotte St. Hours—9-11 a.m., 2-4 p.m. 7-8 p.m.

DR. E. A. HAMMOND

Late assistant Westminster Hospital, Brompton Hospital, National Heart Hospital, St. John's Skin Hospital, London, Eng. Also of Rotunda Maternity Hospital, Dublin.

Special—Diseases of Heart, Skin and Stomach

Office—543 Water Street

Bell Phones, Office 463—House 180

Osteopathy

DR. ASA G. WALMSLEY

Osteopathic Physician

Office over Canadian Bank of Commerce, Hunter Street entrance.

Office Hours—9 to 12 a.m., 2 to 5 p.m. Evenings by appointment.

Office — Phone 649. Residence — Phone 609.

Legal

G. N. GORDON

BARRISTER, SOLICITOR, NOTARY PUBLIC AND CONVEYANCER.

MONEY TO LOAN

Offices upstairs, 1 door south of Madill's Drug Store, 397½ George Street. "Commissioner for New York State." Bell Phone 219, Machine Phone 100

D. O'CONNELL

BARRISTER, SOLICITOR AND NOTARY

Hunter Street, two doors west of Post Office.

DANIEL O'CONNELL

RUDDY & BURNHAM

Barristers, Solicitors, Notaries, etc

Office — No. 379 Water Street, Peterborough

Money to Loan

ROBT. RUDDY, K. C. J. H. BURNHAM, M.A.

A. E. DIXON

Barrister, Solicitor, etc.

Office corner Hunter and George Sts., Peterboro. Entrance next to W. Madill's Drug Store.

R. E. WOOD

BARRISTER, SOLICITOR, Etc. Office removed from Bank of Commerce Building to 435 George street, recently occupied by E. B. Edwards. MONEY TO LOAN.

W. H. MOORE, K.C.

BARRISTER, SOLICITOR, in the Supreme Court etc. Office—Hunter Street, first stairs west of Post Office. Money to Loan.

HALL, HAYES & HALL

BARRISTERS, SOLICITORS and NOTARIES PUBLIC, Hunter Street, Peterborough, next the English Church. MONEY TO LOAN at the lowest rates of interest.

E. H. D. HALL, City Solicitor.

LOUIS M. HAYES, K. C. BASIL D. HALL

HALL, MEDD & DAVIDSON

(Successors to Stratton & Hall)

BARRISTERS, SOLICITORS, Etc., Peterborough Ont. Office—Corner of Hunter and Water Sts over Bank of Commerce.

R. R. HALL S. T. MEDD W. S. DAVIDSON

PECK, KERR & McELDERRY

BARRISTERS SOLICITORS, NOTARIES

415 Water Street, Peterborough

Money to loan at lowest current rates of interest. Easy terms of repayment.

E. A. PECK F. D. KERR V. J. McELDERRY

Money

BENNET & GOODWILL

BARRISTERS, SOLICITORS, Etc., 375 Water St., Peterborough. Telephone No. 191.

Money at Current Rates Upon Easy Terms

J. W. BENNET E. L. GOODWILL

MONEY TO LOAN

MORTGAGE LOANS ON CITY AND FARM PROPERTY at lowest current rates

PECK, KERR & McELDERRY
415 Water St. Peterborough

Money to Loan

at lowest current rates

— ON —

FARM, TOWN OR VILLAGE PROPERTY ON EASIEST TERMS OF REPAYMENT

HALL, MEDD & DAVIDSON
Successors to Stratton & Hall

BARRISTERS. Office—corner of Hunter and Water Streets over Bank of Commerce.

DOMINION CHINESE CAFE

Modern and up-to-date dining rooms also private dining tables. Drop in and try our special Chinese Dishes—nothing but the best of steaks and chops used. We guarantee the best of satisfaction to strangers and all our patrons.

328 GEORGE STREET
OPEN FROM 7 A.M. to 2 A.M. Tam Him, Manager

CANADIAN PACIFIC

HOMESEEKERS' EXCURSIONS

APRIL 16 and 30
and every Second Tuesday until SEPT. 17 inclusive

WINNIPEG and RETURN, $34.00
EDMONTON and RETURN, $42.00

Proportionate rates to other points. Return limit 60 days.

Through Tourist Sleeping Cars to Edmonton via Saskatoon, also Winnipeg and Calgary via Main Line.

Ask nearest C. P. R. Agent for Homeseekers' Pamphlet

SETTLERS' TRAINS
— TO —
WESTERN CANADA
Will leave TORONTO
10.20 p.m. EACH TUESDAY During APRIL
W. McILROY, Agent

GRAND TRUNK RAILWAY SYSTEM — Canada's Double Track Line

Homeseekers' and Settlers' Excursions
—TO—
WESTERN CANADA
via Chicago

April 16th and 23rd and 30th and every second Tuesday thereafter until Sept. 17th inclusive.

Special train will leave Toronto at 10:30 p.m. on above dates for Edmonton and points in Manitoba and Saskatchewan, via Chicago and St. Paul, carrying through coaches and Pullman Tourists Sleepers

NO CHANGE OF CARS

Full particulars from any Grand Trunk Agent, or C. R. McCutcheon, Alberta Government Agent, Palmer House Block, Toronto, Ont.

THE MOST POPULAR ROUTE TO Montreal, Buffalo, New York, Philadelphia, Detroit, Chicago is via Grand Trunk, the only DOUBLE TRACK ROUTE.

Steamship Tickets on sale via all lines.

For tickets and all information apply to City Ticket Office, Phone 259.

B. A. ROSE, City Agent.

Jas. J. Shadgett

Sign, carriage, auto and waggon

PAINTER

Buggy and waggon repairing promptly attended to.

Cor. Aylmer and Charlotte Streets
Peterborough, Ont.
Bell Phone 443

Toronto Savings and Loan Company

437 George Street, Peterborough

Paid Up Capital, - - $1,000,000.00
Reserve Fund, - - - $760,000.00
Total Assets, - - - $3,580,549.41

Savings Department

3½% per annum paid Quarterly on deposits of One Dollar and upwards. Interest accrues from date of deposit to date of withdrawal.

All Savings Accounts are subject to cheque withdrawal.

Debenture Department

4% per annum allowed on sums $100.00 and upwards.

Debentures issued in terms from one to five years, with half-yearly coupons attached, representing interest at the above rate.

These Debentures are transferable by endorsement.

MONEY TO LOAN

W. G. MORROW.
Managing Director

D. L. & W SCRANTON COAL

THE BEST ON THE MARKET

Egg and Stove.........$7.50 ton
Chestnut..............$7.75 "
No. 2 Nut.............$6.50 "

Wm. SCOTT Co.
Phone No. 264 - - Both Phones

LUMBER

And builders' materials of all kinds—Shingles, Scantlings, Joist and Bill Stuff—Mouldings, Casings and Base and all kinds of finish. Boxes and Box Shooks.

ALF. McDONALD ESTATE
Point St. Charles Mills

Children Cry for Fletcher's

CASTORIA

The Kind You Have Always Bought, and which has been in use for over 30 years, has borne the signature of Chas. H. Fletcher and has been made under his personal supervision since its infancy. Allow no one to deceive you in this. All Counterfeits, Imitations and "Just-as-good" are but Experiments that trifle with and endanger the health of Infants and Children—Experience against Experiment.

What is CASTORIA

Castoria is a harmless substitute for Castor Oil, Paregoric, Drops and Soothing Syrups. It is Pleasant. It contains neither Opium, Morphine nor other Narcotic substance. Its age is its guarantee. It destroys Worms and allays Feverishness. It cures Diarrhœa and Wind Colic. It relieves Teething Troubles, cures Constipation and Flatulency. It assimilates the Food, regulates the Stomach and Bowels, giving healthy and natural sleep. The Children's Panacea—The Mother's Friend.

GENUINE CASTORIA ALWAYS
Bears the Signature of
Chas. H. Fletcher.

The Kind You Have Always Bought
In Use For Over 30 Years
THE CENTAUR COMPANY, 77 MURRAY STREET, NEW YORK CITY.

Lady Betty Across the Water

By C. N. & A. M. WILLIAMSON

Copyright, 1906, by McClure, Phillips & Co.

Mr. Trowbridge and Mr. Brett got up, and I did, too disappointed that we weren't to have it out of doors, but still, I reminded myself, the sitting room would be nice and cool. But I found that we were being led through to the dining room.

There was the long table laid out again, with a regular sit down meal—cream cheese and cake and blackberries and a big plate of honey, some curious kind of smoked meat cut very thin and the potatoes which I'd smelled frying.

"What an odd tea!" I thought. But the oddest part was that after all there wasn't any tea.

It wasn't much past 6 when we finished, and soon Mr. Brett asked me how I would like to walk over to Mrs. Randal's and see my friend Miss Woodburn, since she couldn't come to me. The place was less than a mile away by short cuts which he knew, and he would take me there.

The shadows were beginning to grow long and thin when we started, though the sun was still bright, so I carried a sunshade, and went hatless, American fashion.

To avoid going out in the road we took field paths and skirted along the edge of meadows where grain was tall and golden or white as a summer snowstorm. There were no proper stiles, as with us, so whenever we came to one of the rough fences which divided one field from another I had to mount on the first or second bar and let Mr. Brett lift me over.

He is so strong that he did it as if I were a bundle of down, instead of a tall girl, and I had much the same exhilarating sensation I used to have as a wee thing when I rode wildly on Mohunsleigh's foot. I was glad when we came to the fences, and that there were a good many of them. But I wasn't at all glad when Mr. Brett jumped me over into a grass meadow, where there was a whole drove of ferocious looking black and white cattle.

"Couldn't we go some other way around?" I asked, longing to get behind him, but ashamed for him to see what an idiot I am about cows, and perhaps make him lose his good opinion of me as a reasonably brave girl.

We took field paths and skirted the edge of meadows.

"I'm afraid not, unless we turn back," said he. "But you needn't mind them. Remember you're with an old 'cow puncher.'"

"Oh, were you one, too?" I asked, trying to seem at ease.

"Too?"

"I was thinking of a friend of my cousin Mohunsleigh's, whom he was always talking about, a Mr. Harborough, who lives in San Francisco. Mohunsleigh knew him abroad somewhere. He used to be a 'cow puncher'—whatever that is—in Texas, I believe, though now he's a millionaire. Did you ever hear of him?"

"Yes," said Mr. Brett in rather a dry way.

"I was so disappointed not to meet him."

(As we walked on, I kept my eyes on the horrible animals who were grazing at some distance.)

"Why?" he asked the question almost sharply.

"Because my cousin says he's such a glorious person."

"Well gilded, anyhow."

"Oh, I don't mean on that account. I'm rather blase of millionaires lately. But from Mohunsleigh's accounts he must be—well, the sort of a man we like."

"We?"

"Girls. Brave and adventurous, and reckless, and that sort of thing."

"I'm afraid his millions are more of an attraction to most girls."

"Why, you're as bad as he!" I exclaimed.

"In what way?"

"Unjust, and—almost morbid. I wouldn't have thought you would be like that, though perhaps one can't blame him so much if he's had bad experiences. I am sorry for him. It must be miserable to fancy always that people care for you for your money."

"I'm sorry for him too. At least, I used to be—whenever I thought of him."

"Aren't you now?"

"No. I believe he's a changed man. He's found that there are exceptions to the gloomy rule he'd laid down for humanity."

"Oh, then he's happier."

"So far as I understand the case, he isn't exactly happy yet. He isn't out of the woods. In fact, he's in the thickest part. But he sees blue sky and the sun shining overhead."

"What do you mean?"

"A fellow who knows him very well told me that Harborough had fallen in love with a beautiful girl who was so unworldly that she might be induced to marry for love—if she cared."

"Then why isn't he happy?"

"Because he doesn't know whether she can ever care for him—except as a friend. He's sure she likes him pretty well, but there's nothing in that. I'm mighty ignorant about such things myself, but they say if a girl doesn't mind showing that she's your friend and values you in a way it's a sign she's a thousand miles off from falling in love with you. What's your opinion on the subject, as you seem to be rather interested in Harborough?"

"My goodness, Mr. Brett, there's a cow looking at us. Oh, what shall we do? It's the worst cow of all. It's putting its head down now. It doesn't like us. Oh, what an appalling beast. I believe it must be a bull."

"It's a very young one," said he calmly. "Now, don't be frightened. This is going to be nothing at all."

"Are you sure?"

"Can't you trust me?"

"Yes. I know you won't let me be hurt. But you"—

"Don't worry. Perhaps we shall have a little fun. Just wait."

The cows were delighted. Evidently they regarded the horrid, thick necked brute as their champion. They didn't follow him toward us, but lifted their heads and stared complacently, as much as to say: "Isn't he a splendid fellow? Now he's going to give them what they deserve."

To be continued

ABSOLUTE SECURITY.

Genuine
Carter's
Little Liver Pills.
Must Bear Signature of
Brentwood
See Fac-Simile Wrapper Below.

Very small and as easy to take as sugar.
CARTER'S LITTLE LIVER PILLS.
FOR HEADACHE.
FOR DIZZINESS.
FOR BILIOUSNESS.
FOR TORPID LIVER.
FOR CONSTIPATION
FOR SALLOW SKIN.
FOR THE COMPLEXION
GENUINE MUST HAVE SIGNATURE.
Price 25 Cents | Purely Vegetable.
CURE SICK HEADACHE.

A RELIABLE MEDICINE FOR YOUNG CHILDREN

a reliable medicine for young child'n Baby's Own Tablets are a safe medicine for all little ones. They are guaranteed by a government analyst to be absolutely free from opiates and other harmful drugs—that is why so many mothers will give their baby nothing else in the way of medicine. Concerning them Mrs. John Thompson, Coutts, Alta., says) "I have given my baby, when needed, Baby's Own Tablets and think they are the best remedy for constipation I have ever used. I would not be without them in the house." The Tablets are sold by medicine dealers or by mail at 25 cents a box from The Dr. Williams' Medicine Co., Brockville, Ont.

Toronto Grain Market.

Wheat, fall, bushel	$0 96 to	$0 97
Wheat, goose, bushel	0 93	....
Rye, bushel	8 10	....
Oats, bushel	0 50	0 52
Barley, bushel	0 80	0 90
Barley, for feed	0 65	0 75
Peas, bushel	1 15	1 20
Buckwheat, bushel	0 63	0 65

Toronto Dairy Market.

Butter, creamery, lb., rolls.	0 37	0 38
Butter, creamery, solids	0 35	....
Butter, separator, dairy, lb.	0 34	0 35
Butter, store lots	0 31	0 33
Eggs, new-laid	0 23	0 24
Cheese, new, lb	0 16½	0 17
Honeycombs, dozen	2 50	8 00
Honey, extracted, lb	0 13	....

Montreal Grain and Produce.

MONTREAL, April 12.—The foreign demand for wheat was good, but, as the bulk of it is for April-May and May-June shipment, at no advance in prices on yesterday's bid, little business was done. A fair trade was done in oats and other coarse grains for local and country account at firm prices. A break of 2½c per pound in the price of butter took place to-day, owing to increased receipts and still lower prices are looked for. Cheese is also lower. Eggs declined 1c to 2c. Provisions steady.

Corn—American No. 2 yellow, 88c.

Oats—Canadian western, No. 2, 54c to 54½c; do., No. 3, 50c to 50½c; extra No. 1 feed, 51c to 51½c; No. 2 local white, 50c to 50½c; No. 3 local white, 49c to 49½c; No. 4 local white, 48c to 48½c.

Barley—Manitoba feed, 65c; malting, $1.06 to $1.10.

Buckwheat—No. 2, 72c to 73c.

Flour—Man. spring wheat patents, firsts, $5.70; seconds, $5.20; strong bakers, $5; winter patents, choice, $5.10 to $5.35; straight rollers, $4.65 to $4.75; straight rollers, bags, $2.15 to $2.25.

Rolled oats—Barrels, $5.55; bag of 90 lbs., $2.65.

Millfeed—Bran, $25; shorts, $27; middlings, $29; mouillie, $28 to $32.

Hay, No. 2, per ton, car lots, $14.50 to $15.

Cheese—Finest westerns, 15¼c to 15½c; finest easterns, 14½c to 15c.

Butter—Choicest creamery, 32c to 33c; seconds, 31c to 32c.

Eggs—Fresh, 23c to 24c.

Potatoes—Per bag, car lots, $1.75.

Dressed hogs—Abattoir killed, $12.25 to $12.50.

Pork—Heavy Canada short mess, bbls., 35 to 45 pieces, $22.50; Canada short cut back, bbls., 45 to 55 pieces, $22.

Lard—Compound, tierces, 375 lbs., 8¼c; wood pails, 20 lbs., net, 8¾c; pure, tierces, 375 lbs., 11¾c; pure, wood pails, 20 lbs. net, 12¼c.

Beef—Plate, bbls., 200 lbs., $14.50; Plate, tierces, 300 lbs., $21.50.

Minneapolis Grain Market.

MINNEAPOLIS, April 12.—Close—Wheat May, $1.07½; July, $1.09¼; Sept., $1.08¾; No. 1 hard, $1.10; No. 1 northern, $1.09½; No. 2 do., $1.07½; No. 3 wheat, $1.05½.

Corn—No. 3 yellow, 79½c.

Oats—No. 3 white, 54½c to 55c.

Rye—No. 2, 88c to 89c.

Bran—$24 to $24.50.

Flour—First patents, $5 to $5.30; second patents, $4.60 to $4.90; first clears, $3.40 to $3.75; second clears, $2.30 to $2.70.

Buffalo Grain Market.

BUFFALO, April 12.—Spring wheat, no offerings; winter, higher; No. 2 red, $1.09; No. 3 red, $1.07; No. 2 white, $1.08.

Corn—Higher; No. 3 yellow, 84½c; No. 4 yellow, 83¼c; No. 3; corn, 82¾c to 83¾c; No. 4 corn, 81c to 81½c, all on track, thru billed.

Oats—Higher; No. 2 white, 62c; No. 4 white, 60¼c.

Barley—Malting, $1.27 to $1.40.

Duluth Grain Market.

DULUTH, April 12.—Wheat, No. 1 hard, $1.11¼; No. 1 northern, $1.10.

TELEGRAPHIC BRIEFS.

It is understood that the new treaty which has been signed with the West Indies is for a term of five years, although revokable at a year's notice by either party.

The British steamer Samara arrived at Lewes, Deleware, yesterday from Cardiff with the shipwrecked crew of the little British schooner, Bluejacket on board.

Supt. Spencer of the C.P.R., according to report, has resigned his position and will leave Ottawa to farm in Southern Alberta, where he has purchased a ranch.

The German naval court decided yesterday that the P. & O. liner Oceana was responsible for the collision with the German vessel Pisagua in the English Channel on March 16.

Steve Mora of 13 Picton street, Hamilton, was fined $100 by Magistrate Fraser yesterday for violating the immigration laws. On Wednesday he entered Canada with two Hungarians.

Fireman Shaw of Mimico was killed and Brakeman Reedy died after an operation; two others seriously injured by a rear-end collision of freight trains yesterday morning at Port Hope.

Dr. Frances Ede and four other English suffragettes, imprisoned recently for window-smashing, obtained theri release from jail yesterday before their terms had expired. They resorted to a hunger strike.

Two indictments, one containing ten counts, against the American Express Co., and one containing five counts against the Adams Express Co., were returned yesterday at Buffalo by the federal grand jury.

The T. H. Taylor Woollen Co.'s salt storehouse building collapsed at Chatham yesterday, and slid, foundations, contents and all into McGregor's Creek. The foundations of the building were undermined by the recent flood.

Hands Across the Sea.

London, April 13.—The Lord Mayor of Bristol has reported to the City Council the request received from the Mayor of Halifax, N.S., that Bristol shall be represented at the dedication of the tower erected there to commemorate the one hundred and fifteenth anniversary of the first meeting of the Legislative Assembly. The tower is similar in design to the Cabot tower in Bristol and it is thought fitting that Bristol shall be represented at the opening ceremony when the Duke of Connaught will be present.

Macedonian Electrocuted.

Toronto, April 13.—Through one of those unavoidable accidents for which no one is to blame, Christopher George, a Macedonian, who has been employed for some time at the tanneries of Clarke and Clarke, Christie street, lost his life yesterday. He was switching on the electric power to start a power in the ordinary way when he received a shock, and was electrocuted on the spot. The probability is that he accidentally touched some of the sections conveying the current.

C.N.R. Gets Tunnel Free.

Montreal, April 13.—C.N.R. sales of land in the "model city" total this third day over two million dollars.

By the profit it will make in the lots, the C.N.R. will be able to pay the cost of the tunnel through the mountain.

In the proficiency list for factory and farm dairy students at the O.A.C., Guelph, as just announced, appears the names of Perth County students, as follows: A. Neeb, Brocksden, 790; T. Macdonald, Molesworth, 870.

Cook's Cotton Root Compound.

The great Uterine Tonic, and only safe effectual Monthly Regulator on which women can depend. Sold in three degrees of strength—No. 1, $1; No. 2, 10 degrees stronger, $3; No. 3, for special cases, $5 per box. Sold by all druggists, or sent prepaid on receipt of price. Free pamphlet. Address: THE COOK MEDICINE CO., TORONTO, ONT. (formerly Windsor)

MRS. M. J. BYRNE
Dealer in
Ladies' Furnishings
And Hair Work.
Ladies' Underwear, Children's Clothing and Ornamental Needlework and Stamping executed to order and kept in stock.
LADIES' HAIR DRESSING skilfully attended to. Ladies' hair dressed for balls, parties, entertainments and all public and private occasions.
Switches, Bangs, etc., always in stock and made to order fashionably.
Combings of Hair done up in any desired style.
Masks, Wigs, etc., rented for carnivals, concerts, and all occasions.
424 George St. Phone 1350

REAL ESTATE SPECIALS

1 SMALL HOUSE, south, water and light. Price $1,200. $400 cash.

2 STOREY BRICK HOUSE with 4 Lots; East City. Price $2,100. $500 cash.

First-class SMALL FARM near City. Good buildings. Price reasonable.

116 ACRES, 7 miles from City. 2 storey Brick House, Barn 40x100, all cement floors, water in house and barn by windmill, 10 acres fall wheat, 10 acres alsack clover, 60 acres ready for spring crop. For quick sale, $9,000.

For Further Particulars Apply to—
C. BLEWETT
332 GEORGE ST.

What is 'Good' Tea?

BEFORE Tea brands were widely known—before Red Rose Tea was sold throughout Canada—a woman asked her Grocer if he had any 'Good' Tea—and the Grocer replied,

"Red Rose Tea is Good Tea"

There you have the origin of our modest slogan—the reason for it. And surely no better source or reason could be given.

Consider the matter for a moment—

Suppose you were to forget the name "Red Rose," and ask the Grocer for a pound of 'Good' Tea—what would you mean by the term 'Good'?

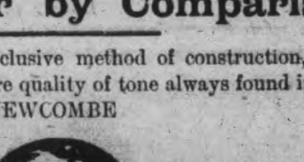

You would simply mean Tea that was ALL Tea could be.

So—when we are able to say

"Red Rose Tea is Good Tea"

—we have said all that can be said.

RED ROSE is a blend of the best Indian and Ceylon Teas—

Because these are world's best Teas. Assam—in Northern India—is the original home of the Tea plant—the soil being specially adapted for growing rich, strong Teas—

Ceylon Teas are more delicately flavored. Therefore the Red Rose blend is generously rich in both, strength and flavor—

—Even if modestly and simply advertised as

"Red Rose Tea is Good Tea"

There are several grades selling at different prices, but, perhaps, the 40c. grade will please best. It is not only fine in quality but goes farther.

209

Three war automobilies equipped with ligh field guns and wireless telegraph apparatus have been ordered by the Guatemulan government from an American builder.

To provide a cheap substitute for cotton waste an inventor has brought out a process of extracting all the moisture from banana stalks, and then shredding them.

The sale of fifty acres in Uxbridge township, near Goodwood, was consummated for $875.

For measuring the resistance to the electrical current of poorly bonded rail joints is the purpose of a device invented by an ingenious Frenchman.

The largest casting ever made in the United States, a 330,000 pound base for a foreign press, recently was completed at a Pennsylvania steel works.

HIGH-GRADE COAL OIL

Coal Oil is advancing in price and it would be well to lay in stock before any further advance. Present prices:—

Prime White Canadian Oil at 14c per gal
Prime White American Oil at 17c per gal.
Smokeless American Oil at ..... 20c per gal.

Delivered free in any quantity to all parts of the city.

Our Smokeless American Oil is superior to any oil on the market, at any price.

CHINA CEMENT CO. 163 CHARLOTTE ST. Macfarlane Wilson, Mgr
OILS, CEMENTS AND SOAPS WHOLESALE AND RETAIL.

Newcombe Pianos

Comparison with other Pianos only serves to emphasize the quality that makes the NEWCOMBE

Distinctive and Pre-eminent

NEWCOMBE PIANOS
Never Suffer by Comparison

LET US SHOW YOU our exclusive method of construction, which is the foundation of that pure quality of tone always found in the NEWCOMBE

You are cordially invited to visit our Warerooms and examine our stock

TAYLOR & WOOD
Dealers in Pianos and Real Estate
390 WATER STREET, PETERBOROUGH

REO 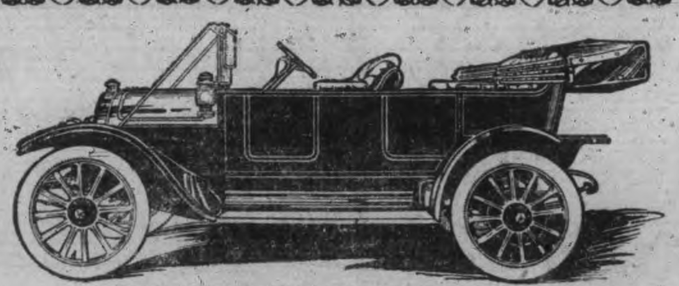 REO

REO, 5 passenger, 30 H.P. Touring Car
$1500 Complete, F.O.B.
Factory St. Catherine's, Ont.

Equipment—Nickled Trimming, Folding Glass Front, Self Starter, 112 inch Wheel Base, 35 inch Wheels, Mohair Top, and Top Envelope, Pres-to-Lite Headlights, Bosh Magneto, Stromburg-Carbutor, Electric Horn, Speedometer, Foot Excellator, Cut Out, Foot and Robe Rails, and excellent Complete Kit of Tools.

Where can you find such a large, handsome, luxurious and commodious Touring Car with so much power, excellent construction, fine finish and complete equipment, at anything like the price of $1500.

JOS. J. DUFFUS
DISTRICT REPRESENTATIVE
For Ford, Russell & Reo Cars.
Phone 255. 309, George Street.

JOHN A. FLETT TALKS OF LABOR FEDERATION

Mr. John A. Flett, representing the American Federation of Labor, was in the city last night and to-day, and was seen by a Review reporter who questioned him about the objects of the union and some of the work which was being accomplished.

"The American Federation of Labor," said Mr. Flett, "is composed of one hundred International unions, twenty-seven thousand local unions, representing a membership of two millions of people."

All of the local organizations in the city are affiliated with the International Trade Unions, and Mr. Flett's visit to the city was to ascertain the conditions of these various organizations.

"The International movement of labor," said Mr. Flett, "is not only confined to this country, but is reaching out for a universal sway. Last year in the city of Budapest, Hungary, what is known as a Secretariat of Labor was held, to which delegates were sent from the American Federation of Labor for the first time.'

This, Mr. Flett considered, was the beginning of a world-wide movement of Federation. The President of the Secretariat will visit America this month and see a few of the most important cities in Canada and United States. He is billed to visit Toronto this month.

"There are to-day," said Mr. Flett, "between eleven and twelve million trade unionists in the world."

"Last year the largest increase in the history of the Federation was reported, despite all opposition, from such big corporations as the United States Steel Trust and other gigantic combinations of capital.

"The increase in membership since the last Convention in November, was 136,229 over last year, and undoubtedly," said Mr. Flett, "the increase will be in the same ratio up to the time of the next Convention.'

To-night a meeting will be held in the Labor Hall to which all interested labor organizations are invited.

BEFORE a Holiday you appreciate more than ever the modern system of high-class tailoring.

To get a really fine Worsted Suit or other required garment finished to your exact measure in an hour.

To be able to try it on and see how you like it.

To know that you will be guaranteed satisfaction.

To feel that the price you pay represents an actual saving and that it is the same price as though you did not demand instant service.

These are points of appreciation in Semi-ready Tailoring both before the Holiday—and after.

Semi-ready Tailoring
The CRESSMAN Company Limited
ON GEORGE STREET

CANDIDATES AND PROBATIONERS TO BE EXAMINED

The annual examination of candidates and probationers for the ministry in the Bay of Quinte Conference will be held in George street Methodist Church, beginning at 9.30 a.m., Tuesday, April 16, and continuing through the two following days. The examination will be conducted by the Rev. J. G. Lewis, Secretary of the Board of Examiners for the Conference.

LINDSAY GOLF CLUB OFFICERS

At the annual meeting of the Lindsay Golf Club, the following officers were elected for the ensuing year—

Hon. President—J. G. Edwards.
President—Judge Harding.
Vice-Pres.—R. Kylie.
Secretary—G. H. Matthie.
Treasurer—Peter Kennedy.
Green committee—Messrs. R. Kylie G. A. Little and Dr. Sutton.

BOAT ARRIVALS

Empress of Ireland, of the C.P.R. line, from Liverpool, docked at St. John at 6.45 o'clock this morning.

The Empress of Britain, of the C. P.R. line, from St John, was due at Liverpool at three o'clock this afternoon.

Dr. Price, dentist of Wingham, will take up the practice and office of the late Dr. Meek in Orangeville.

CARPET CLEANING

Arrange to have your work done by our big cleaner, the most powerful in the city, therefore does the most work in the least time.

Satisfaction Guaranteed

EXPERT OPERATORS.

THE VACUUM CARPET CLEANER Company
57 Hunter-st., opposite Quaker Oats Co
Phone 666. Night Phone 1127

LANGLEY'S SIGNS
Are over all the world and always bring good biz. to the advertisers.
— TRY ONE —
384 WATER STREET
PETERBOROUGH.

IS MARS INHABITED ?

"Is Mars Inhabited?" This most interesting subject will be discussed on Monday evening, April 22nd, at the Collegiate Institute, at the Royal Astronomical Society meeting. Come and bring your friends. Admission free, no collection.

LOCAL NEWS ITEMS

Last Sunday morning a gold mounted umbrella was taken by mistake from St. John's church after the morning service. Owner would be very pleased to recover it, as on account of it being presented to him, he valued it very highly. Will the finder please leave with Mr. Batcher tomorrow.

There will be a special choir practice of the Knox Church Choir to-night at 7.15 o'clock. The practice will be held in the church.

Mr. S. J. Keyes, of the Normal School staff, gave a very entertaining lecture on "France" in the Sunday School Hall of St. Paul's Church, last night, under the auspices of the Mission Band.

The fire brigade has a run this morning at 9.25, when the awning in front of Mr. Robert Fair's store caught fire from some unknown source. It was a slight blaze and was quickly extinguished by the use of the chemicals although the awning was considerably damaged.

A concrete casket weighing 1,100 pounds was handled by the Dominion Express Company to-day, it being shipped to Mr. Frank Wise, Superintendent of the Little Lake cemetery.

The charts illustrating the origin of the designs and emblems of the Union Jack, used by Canon Davidson in his address to the Daughters of the Empire Thursday, were prepared by the firm of J. J. Turner and Sons.

Over 250 acres of tomatoes have been contracted for the new canning factory at Ridgetown.

OBITUARY

Mrs. A. D. Thomson

The death occurred at Gulfport, Miss., U.S.A., on Thursday of Mrs. A.D. Thomson of Duluth, Minn., and who resided in Peterboro about thirty years ago.

The late Mrs. Thomson had been spending the winter in Gulfport and last September was attacked with pneumonia from which she failed to recover. Her husband and one son, Mr. Adam G. Thomson, survive. Her sisters are Mrs. H. E. Hawley and Mrs. E. K. Ostrom, both of this city, while the brothers are Mr. M. T. Ostrom, of Toronto and Mr. C. A. Ostrom, of Indiana.

The late Mrs. Thomson had frequently visited here.

The funeral will take place on Monday afternoon, at 2.30 o'clock from the residence of Mrs. E. K. Ostrom, 351 Charlotte street to the Little Lake cemetery and will be private.

SPOTS FOUND ON THE SUN

An interesting phase in connection with the sun, was reported to the Review to-day by Dr. Marsh, of Springville.

Every eleven and a half years there occurs what is known as a minimum and maximum sun spot period, when there are spots on the sun's surface. During the maximum sun spot period a large number of specks may be discerned on the solar disc, and during the minimum very few are noticeable. We have just passed through the minimum period of this phenomena, which has lasted since last fall, continuing through the past winter. There has been an occasional small sun spot.

Dr. Marsh, with the aid of his telescope, discovered a group of these sun spots on the eastern wing of the sun, on Wednesday evening. The measurements of the group were 50,000 miles in length, and 5,000 miles in width. While the figures may seem large, yet it does not represent a large disturbance. These spots will likely be invisible to-day.

CHIEF THOMPSON BROKE THE BANKS AND SECURED $36,95

The Mission Band of the Murray street Baptist church held a concert in the church last night. At the concert the interesting ceremony of breaking the childrens' banks was performed by Chief Thompson, who released $36.95 in cash for missions.

The program was as follows:
Chorus—Small boys.
Piano Solo—Arthur Lewis.
Piano Solo—Lizzie Webber.
Duet—Alvin and Allen Yelland.
Recitation—Six girls.
Recitation—Miss Jean Kidd.

The girls of the Mission Band served refreshments during the evening.

POLICE COURT

Magistrate Dumble attached $5.75 to a drunk and disorderly case this morning, and an old offender, who claimed he was trying to reform, was charged $2. In each case default of payment means 25 days in jail.

WHO'S COMING AND GOING

Miss Geraldine Byers is visiting in Toronto.

Mr. T. G. Young, of Young's Point, is in the city.

Captain Hunter, Fish Inspector, from Belleville is in the city.

Miss Ida Moore, of Lakefield, is visiting friends in the city.

Miss Julia Choate of this city, is visiting at her home in Warsaw.

Miss D. J. Hall will re-open her private school at 334 Charlotte st., on Monday, April 15.

Mrs. G. A. Kingston, of Campbellford, is the guest of Miss Langford, 592 Water street.

Mr. G. E. Templeman has returned to Niagara after spending the past two days in the city, the guest of Mrs. George Hall, Simcoe street.

Mr. R. W. Travers, manager of the local branch of the Montreal Bank, and Mrs. Travers, returned last night from a business trip to New York.

The many friends of Mr. Arthur Overend will be glad to know he is recovering from injuries received Monday night in the wreck on the G.T.R.

Miss Grace Sikes, a graduate of the Missionary Training School, Toronto, under appointment to Honan, China, is the guest of Miss Marsh, at the Springville Manse.

Mr. U. C. McNaughton, Deputy Collector of Inland Revenue at Port Hope, who has been assisting at the local office for some time, left for home to-day.

The final luxury of tea-drinking the quality which distinguishes it as the world's best, is assured to users of "SALADA" Tea.

COMING to CONSERVATORY
Redferne Hollinshead, the Great Canadian Tenor; Leo Smith, 'Cello Soloist of Toronto Symphony Orchestra and Conservatory Orchestra, in a delightful programme at Conservatory Hall, Friday Evening, April 19th. Tickets for sale at Madill's Drug Store. 3d

Protestant Home

Peterboro, April 13, 1912.

Subscriptions to Peterborough Protestant Home Building Fund.

Previously acknowledged	$10814.00
Dr. and Mrs. Greer	25.00
D. W. Y. C. Club, towards furnishing a room	28.00
	$10897.00

Private Sale of Household Goods
including oak hall-rack and sideboard with bevel plate mirrors, 3 piece parlor suite, couch, Mission rocker, china and glassware, bedroom furniture. Also a "Favorite" range waterfront and all complete. Everything good as new and must be sold. Afternoons and evenings. 522 Charlotte street West.

Mr. Hancock's Sales

Wednesday, April 17th, auction sale of household furniture, 633 Aylmer street.

Thursday, April 18th, auction sale of household furniture of Mr John Neild, 372 Burnham street, East City.

ADAMS' STORE FOR WOMEN
393 George St. 466 Phone

SATURDAY CORSET SNAP

Saturday we place on sale 10 dozen High-Class D. & A. CORSETS—New 1912 Spring Model—on which you can save 25c a pair. This is the greatest Corset value of the season.

A most comfortable and inexpensive model, and has all the new style features. The long Parisian skirt, medium low bust, rust proof steel, four strong hose supporters, sizes 18 to 30.

Regular $1 00 CORSET VALUE

SATURDAY per pair 75c

THIS IS THE GREATEST CORSET VALUE OF THE SEASON

HARRY ADAMS

Representative Wanted

in every town in Canada to sell townsite lots. We are the exclusive selling agent of the Grand Trunk Pacific Railway for one of its main line divisional point towns. We are the registered owners of the original Nokomis townsite, also close-in property at Bow Island. (The present daily production of the Bow Island natural gas field is over one hundred million cubic feet of natural gas daily.)

$50 to $200 WEEKLY

can be earned by those who have had experience as salemen. We have a splendid opportunity for a man of ability. For complete information as to offer, write promptly to

GRAND PACIFIC LAND CO. LIMITED
237-243 SOMERSET BLDG. WINNIPEG, MANITOBA

Grand Opera House
J. J. TURNER & SONS, OWNERS AND MANAGERS.
Last Time, To-night
Mildred & Rouclere King and Queen of Magic and Mind Reading. Spectacular Society Entertainment
"The Flight of Princess Iris"
COMPLETE SCENIC AND ELECTRICAL EFFECTS. HIGH-CLASS VAUDEVILLE ACTS.
PRICES:—Evening 15c, 25c, 35c and 50c. Matinee—Adults 25c; Children 15c.
LADIES' TICKETS THURSDAY NIGHT. SEAT SALE OPENS TUESDAY MORNING.

C. JAMES BANCROFT

GRAND OPERA HOUSE
J. J. TURNER & SONS, Owners and Managers
Wednesday, Apr. 17
W. D. REED presents the distinguished English Comedian
C. JAMES BANCROFT
and London Comedy Co
in the great farcicial play
The New Boy
Prices:—$1.00, 75c, 50c, 35c, 25c. Seats Monday.

MITCHELL MOTOR CARS

Little Six, Six Cylinder
48 h.p., 5 passenger,
Full floating rear axle,
Price $2,250

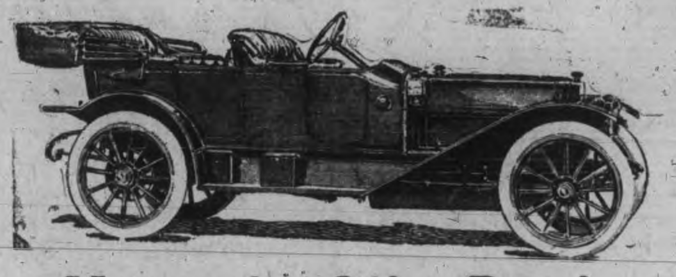

Demountable rims,
Tires 36x4½, central
control, fully equipped.
Price $2,250

Monarch of the Road

Several Reasons why Mitchell Cars are high in Quality and low in Price :—

1st. The Mitchell manufacturers are one of the few firms in America who refuse to partake in the Automobile Trust. They strictly refuse to have an American Financier set their prices and control their stock.

2nd. They do not waste enormous sums of money in unnecessary advertising, but devote the money in replacing parts and and giving service absolutely free to Mitchell owners.

3rd. By having the most modern and up-to-date manufacturing establishment in America with capital of $10,000,000.

4th. By having 13 years experience in building Motor Cars, and by holding their skilled mechanics for years and do not experience the difficulties of various firms with unskilled workmanship.

98½ per cent. of cars manufactured by The Mitchell-Lewis Co. since their inception are still running and giving entire satisfaction.

The Mitchell Cars are on Exhibition for inspection and demonstration at

The Peterborough Garage.

CAREY MOHER CO.,

182 Hunter-st.
Phone 899.

Sole Selling Agents for Mitchell, Hupmobile and R.C.H. Motor Cars.

NOTICE
TO
WATER CONSUMERS

Water Rates for the current quarter are now due and must be paid at the City Treasurer's Office, 131 Simcoe street, on or before the **15th day of April**, to save discount. Discount will not be allowed after the 16th.

By order,
F ADAMS
Waterworks Collector

We Please Your Friends

Let please you. Our portraits combine the most pleasing characteristics of the subject with our high standard of quality and workmanship.

MAKE AN APPOINTMENT TO-DAY.

Louis Mendel

STUDIO — 374½ George St, East Side
The only studio on George-st.

Ladies' Fancy Dresses and Costumes Are Our Specialty.

We clean, press, alter and rep air al outer garments worn by ladies and gentlemen, also furs and sleigh robes, chintz curtains, &c.

2 STORES { 173 Simcoe Street / 204 Charlotte Street
Phone 669. 575. Machine 378

O'DONNELL BROS.

(Successor to R. P. Carey)
Corner Hunter & Aylmer Sts.

We have just completed remodelling our store and are receiving new goods every day.

We carry a full and complete stock of
FAMILY GROCERIES
FRUIT AND
VEGETABLES, etc

BUTTER AND EGGS especially

Northern Spy Apples, 60 cents per peck
Choice Blend Teas and Coffees, 25 to 40c

Phone orders promptly attended to.
(FARM TRADE SOLICITED)

O'DONNELL BROS.
Phone 317

California Seedless
ORANGES

Never were as cheap and quality so good as at present.

We handle only first-class BANANAS

PRICES RIGHT.

FRUIT DISPATCH COMPANY IMPORT THE BEST

W. J. OKE
376 GEORGE STREET
Bell Phones 18 and 19.

BIG NIGHT FOR THE CURLERS

The members of the Peterborough Curling Club are asked to be at the Curling Rink at 8.30 o'clock, Monday evening sure, when the presentation of prizes will take place. A large turn out is especially desired.—J. H. Ferguson, Secretary.

MARRIED

PARKER—SPRY — At Trinity Church, Barrie, on Monday, April 8, 1912, by the vicar, the Rev. E. R. J. Biggs, Clara Margaret, youngest daughter of the late Daniel Spry and Mrs. Spry, Barrie, to Harry W., son of Mr. and Mrs. William Parker, of Toronto.

EASTER LILIES AND OTHER PLANTS

Large assortment at lowest prices
WREATHS, ANCHORS or any other design made up on shortest notice
Mason's Floral Emporium WATER STREET

PHOTOS AT LENDRUM'S

Before going West, drop in and be photographed.

Lendrum's Studio
Phone 626 170 Charlotte Street
Open Both Day and Evening

RED MILL THEATRE

POPULAR PICTURE PALACE
POPULAR PRICE PREVAILS

Mond. and Tues.
Apr. 15 and 16

Special Big Western Show

No. 1
TRACKED THROUGH THE DESERT
Splendid Western Feature

No. 2
THE SMOKE OF A FORTY-FIVE
Come and see the good work of horses

No. 3
THE MAN UNDER THE BED
A good prison drama

No. 4
INBAD THE COUNT
and other big features

No. 5
MISS GERTRUDE OGDEN
Direct from New York. One of the country's greatest high Soprano singers. Don't fail to hear her. This is an unusual attraction. COME.

No. 6
MR. DONALDSON
will be present at every performance in his latest song hit. Illustrated

Special big show for Ladies and Children every afternoon

Come early and get a good seat for next weeks big bill.

5c TO ALL 5c

COME EARLY
COME OFTEN.

LOCAL JEWS TO BUILD HOMES IN THE WEST END

At a meeting of the Committee of the Whole Council last night, Ald. Duffus drew attention to the fact that a number of Jews are contemplating the erection of several shacks, north of Warne's store between Park and Reid streets.

If these were to be built, Ald. Duffus thought it was undesirable that houses of poor appearance should be allowed to mar the handsome residential effect of the locality. He advised that the fire limits be extended to cover the locality in which event the building by-law would not prohibit the erection of any but the best buildings in the West End.

The question was referred to the Fire, Water and Light Committee.

SANITARY INSPECTOR.

Ald. Duncan said that there should be some distinguishing outfit worn by the sanitary inspector such as a uniform or a cap. The chairman of the Property Committee was authorized to purchase a cap for the new officer.

All Laborers and Wage Earners should attend the meeting in Labor Hall 435 George St. Saturday evening April 13 at 8 o'clock. who are interested in forming a Federal Labor Union. 2d

ENJOYABLE CONCERT

Under Auspices of Trades and Labor Council.

An enjoyable concert was held last evening in Labor Hall, under the auspices of the Trades and Labor Council. President Moore occupied the chair and a good program was presented as follows:

Piano solo—Mr. Barry.
Quartette, "O Peaceful Night" — Philharmonic Quartette.
Song, "Songs of Araby"—Mr. H. Lee.
Duet, "Larboard Watch" — Messrs. Lee and New.
Instrumental solo—Mr. Langley.
Song, "The Bandelero"—Mr. New.
Reading—Mr. Moore.
Quartette, "The Low Backed Car" —Philharmonic Quartette.
"Gypsy Laughing Trio" — Messrs. Lee, Cairns and A. New.
Harmonica selections — Mr. Andrews.
Song—Mr. Miller.
Reading—Mr. George Lynch.
Song—Mr. Langley.
Quartette, "Killarney" — Philharmonic Quartette.
Song, "Garden of Roses"—Mr. Lee.
Song, "The Bedouin Love Song"—Mr. Albert New.

During the progress of the program an address was given by Mr. John A. Flett, representative of the American Federation of Labor.

BREEZY RUNAWAY

The pedestrians on Water street, south of Hunter, were the spectators (and participants) in a lively scene yesterday, when a horse, belonging to Mr. Switzer, of Emily, broke away from in front of Mr. W. G. Morrow's blacksmith shop.

The startled animal took a zig-zag course up to the market, sped half way across the market square and when the rig upset, continued its flight up Water street and to the Palace Hotel yeard.

No great damage was done either to the horse or the dog cart attached.

MILLINERY! MILLINERY!
The new Peterborough Millinery Parlors are now open with a fashionable display of New Hats and Untrimmed Shapes for Spring and Summer wear. Up stairs in old T.A.S. Rooms, entrance 435 George St.
6d MRS. W. B. ARMSTRONG

AUTO ASSOCIATION HELD MEETING

Between thirty and forty members of the Peterborough Auto Association met in the Montreal Bank Chambers last night. Mr. Hazlewood, the representative of the Ontario Motor League, who was to have addressed the meeting was unfortunately not able to be present, circumstances forcing him to stay in Toronto. Mr. A. H. Stratton, president of the association, occupied the chair.

The meeting was an enthusiastic one, and the president read the 45 reasons why auto owners should belong to the association.

The fee will be $5.00 and will admit one to the membership of the local association and all the privileges of the Ontario Motor League.

It is likely that Mr. Hazlewood will come at some future date to address the association.

TO CELEBRATE 100TH BIRTHDAY

That we are approaching within five or six years the celebration of the 100th anniversary of the beginning of things in connection with the settlement of what is now the city of Peterborough and district surrounding, was pointed out by Mr. F. H. Dobbin in his address to the Women's Art Association and friends at the Public Library room of the Association last night.

Speaking of the time when the city was young, he told the story of the Robinson emigration, the establishment of municipal, postal and travelling facilities in the district, some relation of the early pioneers, who they were and how they worked out their lives, and pointed out what they had done to make the city what it is.

The relation was interspersed with anecdote and illustration of the difficulties of pioneer life, of making progress under difficulties, of the habits and customs incidental to community life, and of the several enterprises that had helped to bring in population and enlarge the borders of the place. The physical appearance of the city was contrasted, as it is at present, with that of fifty or sixty years ago, and some account was supplied of the early railroad projects and enterprises put forward.

The address was well attended and interested those who came to hear it.

FOOT BRIDGE ACROSS RIVER

At the committee of the whole last night, Ald. Buller brought up the matter of putting a foot bridge at the C. P. R., for the convenience of people in the south, who lived across the river and who were employed in Peterborough. Ald. Buller thought the Mayor should endeavor to obtain some concessions from the C. P. R. superintendent, to allow these people to cross without their being liable to a fine for trespassing. He thought the superintendent might allow a foot bridge to be constructed.

It was moved by Ald. Buller, seconded by Ald. Anderson that the Mayor interview the new superintendent with a view to arranging for a foot path across the C. P. R. for pedestrian traffic.

In seconding the motion Ald. Anderson said that the Peterboro Lumber Company, were losing men owing to the inconvenience of getting to their place of employment. Ald. Buller stated that there was a crying need for better passage to and fro at this point.

The Mayor informed Ald. Buller that he had interviewed Superintendent Osborne, when in Peterboro with the purpose of seeing if a foot bridge could be placed there. He had been told by that official that the C. P. R. company would not consent to its construction, as it was contrary to rules.

It was pointed out that the express had often to be stopped while crossing the bridge, to allow women to get out of the way, who were caught in the middle of the bridge.

WORK STARTED FOR TURNERS

Building operations were commenced yesterday for the addition of two storeys to the factory of Messrs. J. J. Turner & Sons, owing to more room being required to meet the increasing volume of the firm's business.

When completed the building will be five storeys high, and will be the highest in the city, next to the Quaker Oats Company. The two new storeys will be the same size as the present building and will be used for manufacturing. It means also the employment of more hands at the factory.

Mr. Robert Jones is the contractor and builder on the work.

Meaford wants a fish hatchery and also to be raised to a customs port of entry.

WATCH REPAIRING

No Watch is too difficult for our Watchmakers to handle.

Your Watch will receive the best attention if entrusted to us for repairs.

WARNE BROS.
Peterboro's Jewellers.
349 GEORGE STREET

Anarchists exploded bombs in several Libson churches yesterday.

"INVALUABLE"

Those old Daguerrotypes of Grandfather and Grandmother and Aunt Mary, and then the quaint pictures of father and mother—money couldn't buy them from you.

Are you forgetful of the fact that future generations would cherish just such pictures of you.

Better ring up ROY for an appointment NOW while you are thinking about it.

THE ROY STUDIO
140½ Hunter Street

"Queen Quality" SHOES

Compared with "QUEEN QUALITY" other Shoes lack that perfection of style and finish that is characteristic of all fine custom footwear.

J. T. STENSON SONS
364 GEORGE STREET

Ladies' Ready-to-Wear

MILLINERY

Miss Noble has just returned from one of her frequent visits to the Millinery markets.

This week she will feature the new Sailor Hats in their many new variations.

The later ideas are very attractive. Call and see her — Miss Noble will appraciate your interest and will show you all the new shapes.

SPECIAL SHOE SALE

The New Patent Shoes with and without ankle straps; also the New Gun Metal Shoes for ladies; all sizes. Dressy, smart appearance, all sizes........ $2.00

THE NEW DRESS SKIRTS
are in this week
Let us show you the new styles.

ELLIOT'S
PETERBORO

HOTEL LENOX

BUFFALO, N.Y.

FIREPROOF THROUGHOUT

MODERN HIGHEST CLAS

UNEXCELLED SERVICE.

Conveniently located in the most beautiful section of the city Buffalo's leading tourist hotel.

EUROPEAN PLAN
$1.50 Per Day and Up.
Special Weekly and Monthly Rates.

SPECIAL—Take public taxicab from depot to hotel at our expense. Instruct driver to charge service to Hotel Lenox. No extra charge in hotel rates.

Write for "Guide of Buffalo and Niagara Falls." It will b sent with our compliments.

C. A. MINER, Manager.

WE LEAVE IT TO YOU TO DECIDE

Whether or not it is to your interest to come here for your Clothing and Furnishings this Spring. We ask you to come and see what we think is the finest showing of stylish Ready-to-Wear Clothing and Men's Furnishings ever shown here—and then **decide for yourself.** Why wait? There's nothing to be gained by waiting until every man in town has selected his Spring Suit before choosing yours. In Style-Craft Tailored Clothes we will show you the most attractive garments ever. Beautiful in design, with all the new Spring curves worked in. Elegant in finish, handsome in fabric, perfect in fit, and always at moderate prices: **$8.00, $10.00** up to **$20.00**

NEW NECKWEAR—The popular long narrow four-in hands are shown here in a vast variety of attractive shades and colors. Excellent qualities at **25c, 50c** and up.

BELTS YOU'LL LIKE—Attractive leathers in black, tan and other popular shades to match the new summer suits. We are showing some surprising qualities at **25c, 50c, 75c** and **$1.00.**

SPRING UNDERWEAR—Whether you prefer Shirts and Drawers or perfect-fitting Union Suits you will find just what you want here in excellent qualities at **25c, 50c** to **$1.50.**

SOCKS THAT WEAR—Here are socks, thin and silky in appearance, but made with interwoven heels and toes that will stand hard wear. A big variety of popular shades and colors to choose from—**15c, 25c** and **50c.**

SHIRTS EVERY MAN LIKES—Styles and colorings most desired by men of taste and refinement in dress at **50c, 75c, $1.00** up to **$1.50.**

H. LeBrun & Co.
"QUALITY HABERDASHERY."

FOOTBALL ENTHUSIASTS PREPARING FOR SEASON

A meeting of the Midland Football League, will be held in the Y.M.C.A. parlors on Saturday afternoon, April 27th at one-thirty. All clubs interested and who intend to compete are asked to be represented at the meeting. The prospects for the season are reported to be bright and indications point to keener interest this year than ever before. Any information, regarding the league wil. be furnished by Mr. Will Milburn 271 William street.

The Canadian General Electric has organized already and a good practice was held at the Park street grounds this afternoon.

DIAMOND DUST FROM THE CIRCUIT

Says the Ottawa Journal: When a Peterborough fan wrote in to one of the papers in that town suggesting that the ball club be called the "Yankees" he hit a spot that is somewhat tender to many of the Canadian rooters. Of course, the game is an American one, and it is natural that it should be played in the States more than in Canada, also that the best players come from the country where they play the most baseball. But a league with a name like the Canadian League would make a hit with a large number of the ball fans if they would look around Canada for men and give at least a percentage of them a trial before going outside. The Ottawas announce themselves willing to give any Canadian a try-out at Chatham. How about the other seven clubs in the circuit?

St. Thomas, April 12.—St. Thomas will continue to be represented in the Canadian League. At an enthusiastic meeting of citizens held in the City Hall which was opened by Mayor Price, it was announced that five citizens—W H Swift, J W Chandler, C O Stanley, Ed. Killingsworth and J E Turton—were prepared to take over the franchise on the terms offered by the League Committee, provided the citizens gave them $500 or $600 in subscriptions. A telegram was read from Secretary Robinson of Hamilton, on behalf of President Fitzgerald and himself, authorizing the committee to assume control of the team on the terms submitted to the league. These are as follows: The new owners are to meet all outstanding liabilities, amounting to $957, pay Chaucer Elliott $250 on May 26 and $250 on September 3, when they own the franchise.

MAY BE AUTO RACES AT C.W.A. MEET HERE

The Canadian Wheelman's Association meet, to be held here this year will be under the entire supervision and control of Mr. F. R. J. McPherson. The meet it, is expected will be held in August, most likely in the Exhibition Grounds.

The events will consist of bicycle, motorcycle and probably, automobile races, and will be open to all Ontario Wheelers. It is possible too that contests between lady cyclists will be held.

The competitors may use any kind of mahcine, either racer or other type, and can have their bicycles equipped with any of the ordinary fixtures.

The meet, held in Toronto last year was a great success and it is anticipated that it will arouse the same interest here.

BASEBALL

Lakefield News:—The High School baseball club has been organized for the coming season with the following officers:—

Hon. Pres.—Dr. S. J. Gibson.
President—Mr. Percy Davis.
Vice-Pres.—Mr. Trude Leggott.
Sec.-Treas.—Mr. Wilfred Hull.
Manager—Mr. C. S. Carter.
Committee—Messrs. C. S. Carter, Joe Hill, Playter Sherin and Frank Leahy.

The baseball enthusiasts in connection with the I.O.C.F. lodge met on Wednesday evening for the purpose of re-organizing for the coming season.

The following officers were elected:
Hon President—Mr. W. Cawthard.
President—Dr. M. R. Graham.
Vice-President—Mr. S. J. Charlton.
Sec.-Treas.—Mr. N. A. Moore.
Captain and Manager—Mr. W. Morrison.

BASEBALL YESTERDAY.

National League Results.

		R.	H.	E.
Chicago	000101000—2		8	
Cincinnati	0001010001—3		7	

Batteries—McIntyre and Archer; Benton and McLean.

		R.	H.	E.
Boston	00020002*—4		8	
Philadelphia	010000001—2		5	

Batteries—Tyler and Kling; Brennan and Killifer, Graham.

		R.	H.	E.
New York	00010010—2		6	
Brooklyn	1030000*—4		3	

Batteries—Tesreau and Myers; Knetzer Schardt and Erwin.

At St. Louis—Pittsburg v. St. Louis, no game; rain.

American League Scores.

		R.	H.	E.
Boston	300000020—	5	10	
New York	100000100—	2	6	

Batteries—O'Brien and Carrigan; Ford Warhop and Street.

		R.	H.	E.
Washington	000100000—	1	1	
Philadelphia	00030000x—	3	7	

Batteries—Walker and Williams; Morgan and Thomas.

		R.	H.	E.
Cleveland	001001020—	4	7	
Detroit	000010001—	2	6	

Batteries—Baskette and Easterly; Willett and Stanage.

		R.	H.	E.
Chicago	0000001001—	2	7	
St. Louis	0100000000—	1	11	

Batteries—Scott and Block; Powell and Krichell.

Gun Club

A meeting of the Peterborough Gun Club will be held Tuesday night next in C. B. Routley's store at eight o'clock.

BRITAIN AND AEROPLANES.

Competitions Between the Different Manufacturers Is Vigorous.

More business-like than the recent French military aeroplane competitions, the War Office tests announced recently will be generally approved as calculated to bring out highly efficient military machines. The amount of the prizes is adequate, but the right of purchasing prize-winning machines at $5,000 is driving a hard bargain.

In the French trials guarantees to purchase, machines at $8,000 each were given and the prize-winners were secure of orders for a certain number. There is no definite undertaking to buy winning machines in the British trials, although manufacturers need have no uneasiness on that score, since it is the definite policy of the War Office to acquire a large number of aeroplanes. It must be said that only orders for a number of machines at $5,000 each would make it worth while to enter the competitions.

In some respects the tests are more severe than the French, and in most details they are more workmanlike and up-to-date. One thing is clear, the conditions — among which, is a speed minimum of fifty-five miles per hour—will in all probability prevent any British biplane from winning a prize. In the French trials only one biplane, the Breguet, flew at fifty-nine miles per hour, but all the others were far behind. Now the Cody machine is the fastest of British biplanes, but it could not quite manage fifty-five miles per hour and fulfill all the other conditions as well. However, Mr. Cody is already hard at work designing a new machine to replace the one broken by Lieut. Parke the other day, and he will be a very strong candidate.

The excellent condition as to packing the machines takes away one of the advantages of the French makers in their possession of aeroplanes successful in the French trial, for even the best of them are not capable of being packed up into dimensions for transport on an English railway, and it would require a good deal of redesigning to fit them for this quality.

In stipulating that in the British sections of the competitions foreign motors may be used, the War Office have no doubt assumed that British motor makers would be hard pressed to produce high-powered engines in time for the trials. There are good engines up to 60 h.p. available now but it would not be easy to produce bigger ones and get them in trim for these severe trials by next summer. At the same time, in a British test, foreign engines ought to be excluded; their opportunity lies in the international division of the competitions. It is just as important to encourage the production of British aero-motors as of British aeroplanes. This is the weakest point in the conditions, and it will probably have the effect of preventing several British motor makers from going to the expense of designing new engines. Why have a British section and leave the ... engine out of it?

The stipulations as to a dual contest, the capability of being started by the pilot alone and preferably from his place in the machine, and as to the interchange ability of parts are excellent. The optional quality as to the use of silencers to the engine ought certainly to have been made one of the essential conditions.

Gems of Irish Oratory.

In "Wits and Their Humors," the Rev. J. O. Bevan relates the following Irishisms which have been perpetrated in Parliament and elsewhere:

"Mr. Speaker, before I begin to spake, I should like to say," etc.

"The voice of Oireland is now making itself felt. So long as she was silent, England was deaf to her cries."

"The cup of Ireland's miseries has been running over for centuries, and now—it is almost full."

"The right hon. gintleman is attempting to ram his bill down our throats — behind our backs; but we have many friends, though they may be backward in coming forward. The preamble of the bill has a feature in it which is objectionable, and on this feature the whole question hinges."

"The Government is taking credit for what it has not done; like the cuckoo, which, as you honorable gentlemen are aware, is the only bird which does not lay its own eggs."

Pressing a lever under one handle dumps a wheelbarrow that a New Yorker has patented, a spring rod lowering one of the sides.

OK

O'Keefe's PILSENER LAGER

"The Light Beer in the Light Bottle"

The strongest argument in favor of O'Keefe's "Pilsener" is its popularity Practically everybody—who prefers lager—orders O'Keefe's.

"The Beer with a Reputation"

At leading Hotels, Cafes and Dealers generally.

THE O'KEEFE BREWERY CO., LIMITED, TORONTO. 211

OK

J. M. BROOKS & CO., DISTRIBUTORS, 416 Water St. Phone 61

THE ONTARIO CONSOLIDATED MINES, Limited.

AUTHORIZED CAPITAL $350,000.00 — PAR VALUE OF SHARES 25c EACH

10 acres in the richest part of Cobalt, the world's most famous Silver Field. 4 acres prospected, showing 6 well defined calcite veins. Shaft 60 feet deep and all necessary buildings on property.

Write for prospectus, maps and specia letter.

APPLICATIONS FOR STOCK FILLED IN ORDER OF RECEIPT.

FOR FURTHER PARTICULARS APPLY

MERSON & CO.

Members Standard Stock and Mining Exchange
16 KING ST. WEST, TORONTO, CANADA.

BICYCLE

Now is the time to have your Bicycle cleaned and repaired before the spring rush.

Phone 1256 and we will send a man for your wheel.

MILLARD'S BICYCLE SHOP
225 Hunter Street, near Aylmer

JOE'S STORE
291 GEORGE STREET

IRST-CLASS POOL ROOM AND TOBACCO STORE

Dealer in English and raw leaf Tobaccos. Irish Twist especially.

JOE'S STORE
291 GEORGE STREET

Massey Harris Bicycles

Are the best High Grade Wheels made to-day. Why not have the best?

FOR SALE AT

MURRY MILLER'S
Bicycle and Repair Shop.
Opposite St. John's Church Hunter-st
Phone 1166.

BABY CARRIAGE TIRES PUT ON WHILE YOU WAIT.

Goal Results

¶ We sell the very best quality of hard coal, as good as we know how to buy.

¶ Are you getting results from the you are now using? Are you sure it is good? Are you burning it the right way?

¶ There is a deal of difference in how you handle the range or furnace. Our long experience tells us that fact, and we are ready to advise any in doubt as to the best way to make use of coal as fuel.

FEBRUARY PRICES FOR COAL
Egg and Stove $7.50 per ton
Nut $7.75. No. 2 Nut $6.50 ton

THE PETERBORO FUEL & CARTAGE CO LIMITED
162 Charlotte-St. Telephones—(Bell 261 270; (Machine)—270.
134 Aylmer-St. Tel. Bell 302

HORSE COVERS

Protect your horse and save your harness.
We have COVERS in many different qualities and prices. Order to-day.

J. J. TURNER & SONS,
Tent, Awning and Flag Manufacture

AUCTIONEER

R. H. ALFORD
Auctioneer and Valuator
Farm and Real Estate Sales Executed Promptly and Satisfactorly
Address Box 33 Lakefield P.O. Phone 87

McLAUGHLIN MODEL 29

McLAUGHLIN MODEL 29

Buy the McLaughlin Car and you will realize your expectations. Of course you are making big plans about that Automobile you intend buying—the long tours, the week-end trips you will make. A McLaughlin Automobile will give you all the pleasure you anticipate. Other cars MIGHT, but none CAN, offer the real guarantee of service that goes with the McLaughlin Car. This guarantee includes the biggest factory of its kind in the the Dominion—an organization that extends from coast to coast. With these facilities you can tour in comfort, knowing that you are always in touch with McLaughlin agents in case of emergency.

McLAUGHLIN AUTO CAR CO.
195 Simcoe St., Peterborough

C. R. BANKS, Manager
Bell Phone 841. Home Phone 1081

Important Advice To SPECTACLE WEARERS

Three Plain Facts

1 That more eyes are injured by the injurious use of Glasses than by any other known cause.

2 That a great number of people are wearing spectacles unsuitable for them, and for which their eyes have not been tested.

3 That the old fashioned and unscientific method of testing the eyes by trying on various spectacles of different strengths until the sight is apparently suited, is to say the least of it, dangerous.

It cannot be too forcibly impressed upon the minds of those who suffer from defective eye-sight that proper lenses and correctly fitting frames are absolutely essential for comfortable spectacle wearing. We grind our own lenses.

CHARGES MODERATE

A. A. FOWLER, Phm. B.
EYESIGHT SPECIALIST
WITH
NUGENT DRUG Co.
386, George St. Peterborough
Directly opposite Cressman's Stores.

"GET THE HABIT" of Calling at JAY'S STORES "First" WHEN BUYING STORES, FURNITURE DRY GOODS OR CLOTHING.
384-392 AYLMER-ST. PHONE 623

HOME STUDY

Thousands of ambitious young people are being instructed in their homes by our Home Study Dept. You may finish at College if you desire. Pay whenever you wish. Thirty years' experience. Largest trainers in Canada. Enter any day. Positions guaranteed. If you wish to save board and learn while you earn, write for particulars.

NO VACATION

Peterboro' Business College
GEO. SPOTTON, President.

BIG SALE
—OF—
LADIES' & GENT'S READY-TO-WEAR CLOTHING AND MILLINERY

On Account of our being overstocked and New Goods coming in we must reduce stock.

Ladies' Suits—all colors — latest styles, regular from $18.00 to $24.00, to go at........ **$13.95**

Ladies' Skirts—Voile, in this season's styles, from $8.00 to $12.00 to go at........ **$7.49**

Another lot of Skirts, from $4.50 up to $8.00, to go out at........ **$3.49**

Waists..........from 39c up to $5.50

Men's Suits, Spring Overcoats, Trousers, Shirts, etc., at positively lowest prices.

Millinery—latest styles at lowest prices.

CANADIAN FURNISHING HOUSE
311 George Street
Opposite Custom House

TENDERS
FOR IMPROVEMENTS AND ADDITIONS TO POLICE STATION

Will be received up to

April 20th, 1912

at 3 p.m., at the office of the secretary of the City Trust, for the additions and improvements to the police station.

Plans and specifications may be seen at the office of W. Blackwell, C.E., Water-st.

The lowest or any tender not necessarily accepted.

This Week End Specials in Baking
AT COLEMAN'S

GERMAN TARTS, ENGLISH MADIERA CAKE, CREAM PUFFS, WIN CAKES, CHOCOLATE ECLAIR, GENOA CAKES, FRENCH PASTRY, POUND CAKES and a choice variety of PLAIN and FANCY BAKING

SEE OUR CANDY SPECIALS

COLEMAN BROS.
426 GEORGE STREET

NEW MUSIC STUDIO
At the J. M. GREENE MUSIC Co., Limited, 185 & 187, Charlotte St. 'Phone 595.
HERBERT C. TRENEER, A.T.C.M
Organist & Choir Master of St. Andrew's Church
Will receive Pupils in Piano and Theory. Pupils prepared for College of Conservatory examinations if desired. A thorough and technical training guaranteed with special attention to interpretation. For terms, etc., apply to address mentioned above.

STRONG PROTEST OF MONAGHANITES

Against Dumping Ground Site — City Will Not Buy Just Yet.

A strong deputation from the township of North Monaghan, headed by Reeve Howden, waited upon the City Council last evening and lodged a polite but vigorous protest against the proposed use of the section of property in their township, near Crawford's Grove, as a dumping ground for the city's garbage. It will be remembered that a special committee appointed to investigate, hit upon this section and secured an option, intending to ask the City Trust Commissioners to acquire it for the sum of $2,200. Their proposed action received a severe jolt last night, when after stating in plain language, their reasons for objecting, Reeve Howden presented a largely signed petition from the residents of North Monaghan, who are unanimously opposed to the selection.

"We understand," said Reeve Howden, acting as spokesman, "that the city is taking action to purchase a lot in North Monaghan for a dumping ground. While we have no objection to them buying the land, we most decidedly do object to the purpose for which it was intended to use it." He then produced an important looking document, which was a petition outlining the reasons of the residents for objecting. Some of the reasons were; first, that it created a distinctly undesirable stench, secondly, that it would pollute the water, and other reasons more or less important.

Mr. John Holmes, one of the deputation, remarked that, "down there they had taken the dirt and filth of the city for years, and it was considered an injustice."

Mayor Bradburn inquired of Reeve Howden if he could suggest any other property in that vicinity or anywhere which might be secured in place of the plot selected. The Reeve replied that he would not care to, without giving some consideration to the question. If the Council, however, should pick on any other lot, in their township, he expressed himself as perfectly willing to talk it over with the township Board of Health. Ald. Gillespie thought that an excellent suggestion and therefore moved that the Property Committee of the City Council meet the North Monaghan Board of Health, and talk the matter over. In the interval negotiations to purchase the lot originally selected, from Mr. Archie Jackson, be suspended until after the meeting. The consultation will take place Monday evening at 7.30 o'clock at the city buildings.

The other members of the deputation were Messrs. Hayword Anderson, and Saunders, the latter also speaking strongly against the choice made by the committee for a dumping ground.

W. O. W. AT HOME

The Woodmen of the World held a most successful "At Home" last night in their new hall.

Over two hundred invited guests were present and as a result of the perfect arrangements made by the committee in charge, everything went smoothly and everyone had a very enjoyable time.

The earlier hours of the evening were spent in progressive euchre contests. These were followed by a generous supply of delicacies provided and served by Messrs. Coleman Bros.

After the refreshments strains of swinging music supplied by Tucker's orchestra, invited the guests to indulge in waltzes and two-steps which irresistable invitation they were delighted to answer. The dancing continued till about half-past two, when the affair was brought to a close.

A. O. F. SEND LETTER OF CONDOLENCE

The members of the A.O.F. sent the following letter of condolence to Mrs. A. Parrish, the widow of the late Mr. Albert Parrish, who was killed in Vancouver, the deceased having been a member of Court Stanley, No. 7680:

Mrs. A. Parrish, City:

Dear Mrs. Parrish,—We, the officers and members of Court Stanley, No. 7680, Ancient Order of Foresters, extend to you sincere sympathy in the great sorrow which has bereft you so suddenly in the death of your dear husband, and our late brother, and we trust what seemingly is your loss will be his eternal gain, and we commend you to our Heavenly Father, who alone can give you comfort and relieve you distress, and although we have to part with our loved ones here on earth, may we all live so that we shall meet bye and bye in that mansion above, where there will be no parting and all tears are wiped away.

Signed on behalf of Court Stanley, No. 7680.

SETH ADLAM,
Treasurer.

BRIGADIER TAYLOR TO VISIT PETERBORO

The meeting in the S.A. Temple, Simcoe street, will be of unusual interest to-night and to-morrow, as the local corps is to be favored with a week-end visit from Brigadier Chas. Taylor, Principal of the Training College for Officers, Toronto. The Brigadier is an offier of long and varied experience, is a very clear and logical speaker, and his addresses will doubtless be of a very instructive and helpful nature. A hearty invitation is extended to the public generally as well as to the Brigadier's many friends in particular, to come along to-night and to-morrow and hear him.

PILES CURED IN 6 TO 14 DAYS
Your druggist will refund money if PAZO OINTMENT fails to cure any case of Itching, Blind, Bleeding or Protruding Piles in 6 to 14 days, 50c.

MR. B. A. ROSE IS FIN. SECRETARY

Succeeds Mr. Geo. Powell in Court Chemong I.O.F.

Court Chemong, 530, I.O.F., held the semi-monthly meeting in the S. O.E. Hall, Hunter street, on Thursday evening, there being a good attendance of the members present. The meeting was presided over by Bro. D. Wallace, C.R. The court was favored with a visit from Br. R. Nimmo, D.S.C.R., and Bro. W. J. Wilson, D.S.C.R., who have been in the city for some time, and quite a number of new members have been added to the court through their efforts. Bro. G. W. Powell, who has been financial secretary for about 14 years, resigned that position, owing principally to his business requiring all his attention, and the members expressed their regret at his resignation. On motion of Bro. Midill and Bro. Allison a vote of appreciation was unanimously tendered Bro. Powell, who replied in a suitable manner. The court then chose as their new financial secretary Bro. B. A. Rose, Grand Trunk City Ticket Agent, George street. Bro. Rose will enter on his new duties at once, and the members are requested to note the change of financial secretary.

MARKET PRICES

Good Offering in Butter and Eggs To-day.

The temperature is so high now that it is uphill work for the meat vendors to sell quarters of lamb, beef or pork. For that reason there were only a few meat-laden wagons on the market this morning.

There was a good supply of butter and eggs, but the large demand kept the prices steady. Maple syrup was more plentiful to-day, selling at 40c. a quart, or $1.50 a gallon.

To-day's prices were:

Mutton, front, 11 1-2c; hind, 12 1-2.
Veal, front, 8c; hind, 10c.
Pork, front, 12c; hind, 13c.
Chickens, each, 50, 70 and 75c.
Butter, per lb., 35c.
Eggs, per dozen, 23 and 24c.
Potatoes, per bag, $125, $1.50 and $2.00.
Apples, per peck, 35c.
Onions, per peck, 50c.
Maple Syrup, 40c. quart.
Hay, per ton, $18.

WALK ACROSS CENTRAL PARK

On behalf of the Peterborough Horticultural Society, Messrs. P. Campbell and H. B. Cowan, requested the City Board of Works last night to take steps to lay a concrete sidewalk across Central Park at an early a date as possible. Mr. Campbell said that the Society had been agitating for a sidewalk there for years, and that there was an urgent necessity for it. He pointed out the abuse to which the Park is being subjected to, due to the lack of a proper path across. At present there are four or five ordinary foot-paths worn into the grass from people crossing the park.

Mr. Campbell also showed in the plan, a walk, branching off from the first walk, about the centre, and running west, midway between the Collegiate and the Armories. Mr. Campbell in conversation with J. H. Burnham, M.P., was given to understand that the Government might assist with the latter walk.

The Board were favorably impressed with the idea for a sidewalk, Ald. Johnston remarking that there certainly should be a good sidewalk there, or else no walk at all.

On motion of Ald. Gillespie and Johnston, the building of a concrete walk, eight feet wide will be proceeded with this year, and be finished this year if possible. The chairman of the Board of Works and the City Engineer will have the matter in hand.

THEATRICAL

MILDRED & ROUCLERE

Mildred and Rouclere Company appeared at the Grand last evening in the second performance of their three day engagement in Peterborough.

Rouclere who is known the world over as the Master of Mystery, certainly lived up to his title and surprised the audience with his wonderful feats of manipulation. One of the most astonishing feats was borrowing a watch from a lady which he placed in an envelope and made the time piece disappear. The watch was later found attached to the neck of a small guinea pig which was in a small box suspended from the stage.

Miss "Billie Rouclere and Douglas Raymond made a big hit with the crowd in their singing, dancing and piano act.

Mildred stars in the wonderful telepathic scene which is one of the most bewildering acts the Peterborough people have witnessed for some time. This lady answers any question or describes articles which the public audience wish to ask her. She is a wonder in her art.

Richard Leggett in his vaudeville act which is entitled the "Rising Generation" is one of the most unique stunts ever performed on a stage.

The concluding act was the Flight of Princess Iris introduced by Mildred and Rouclere, and as on Thursday night, the audience left the Opera House bewildered and perplexed.

BIRTH

PATTE.—To Mr. and Mrs. J. E. Patte, on Friday morning, April 12, a son. (Brantford and Montreal papers please copy.)

Near Sarnia black birds were seen March 18.

ANNOUNCING THE ARRIVAL OF OUR NEW AXMINSTER RUGS

NEWS OF DEEP INTEREST TO EVERY HOUSEWIFE IN THIS NEIGHBORHOOD

READY! The New Axminster Rugs in magnificent assortments. We've imported the finest range of patterns and colors that ever came into Peterboro, and we urgently request you to come and inspect them.

All sizes are here, from the smallest mat up to the largest room-size rug, and every one is perfectly made, and warranted to give the utmost degree of service.

The colorings and designs are more artistic than anything ever seen in Peterboro. Here are copies of antique Persian rugs—clever copies, too, that very closely simulate the original. Then there are also plain two and three tone effects, geometrical patterns, floral designs, etc., in endless variety.

Axminster Rugs are noted for their splendid wearing qualities, and wherever a serviceable rug is needed to withstand hard and steady wear, an Axminster is usually chosen. Yet, one must be careful in buying Axminster Rugs, for there are many inferior grades—that are of little value indeed. Every Axminster Rug in our assortment is guaranteed, so you're perfectly safe in buying from us.

Stocks are now at their best. Come to-night and take a look through the rug section. We have them all arranged for easy choosing—2nd Floor.

RICHARD HALL & SON LIMITED

HOLLY SHEPARD SUCCESSFUL WITH ORILLIA MINSTRELS

Orillia News Letter—The Minstrel Show at the Opera House last night under the auspices of the Orillia General Hospital, and produced by local talent under the direction of Mr. Holly Shepard, was most successful and was attended by nearly 1000 people, who enjoyed every minute of the performance.

Shortly after 8 o'clock the curtain went up and the fifty performers gorgeously attired marched in and arranged themselves in position for the first part. The gorgeous costumes rich colorings, artistic draperies, all harmonizing, made as pretty a stage setting as one would wish to see.

The performance itself was splendid throughout and that such excellent results were secured in less than two weeks speaks volumes for the ability of Mr. Shepard, "the man who makes minstrels" as a director and for the performers, who took their parts in a manner that would do credit to any professional company There was not a dull moment from the beginning to the end. The gags were new and laughable, while the choruses were excellent. In getting the performance perfected Mr. Shepard was ably assisted by his wife, who is an artist in things musical.

Tokio will celebrate the fiftieth anniversary of the accession of the present Japanese emperor to the throne by building a system of sewers costing more than $17,000,000.

WHY A WATCH WEARS OUT

Neglect is responsible for most Watches going wrong. A Watch should be thoroughly overhauled, at least once a year. Dust collecting in a Watch causes it to run dry, the grit will then wear away the delicate bearings. If you own a good watch, better be on the safe side — Bring it to our Repair Department where it will receive Skilled Attention.

F. S. SCHNEIDER & CO.
391 George Street
Issuer of Marriage Licenses.

C. B. ROUTLEY, 379 GEORGE STREET

Extra Special Week

At C. B. Routley's

For the first few days, starting Easter week, we will offer. Wall Paper and Dinner Sets at half price offerings.

We always have sold the best goods obtainable at Routley's.

We are now selling an extraordinary special line of Dinner Sets and Wall Papers.

We always shall sell the best goods money can buy, and in no city in Canada will we allow ourselves to be undersold.

REMEMBER your chance to secure one of these wonderful values in Alfred Meekin's 97 piece Dinner Sets cannot be found anywhere outside of this Challenge Sale.

Dainty Room Papers

Don't pay exorbitant prices for your Wall Papers when you can get from us the pick of the European and American, also Canadian manufacturers' goods at such inducements. If your pocket book is light we can adapt ourselves to your needs. If a full purse, no store in the country can show you better goods to select from. Rich and poor will find goods of exceptional opportunity brimming over with values and individuality that lift them head and shoulders above the best in town. Try us once and it will be hard to coax you to trade outside this store.

Our reputation has been built by selling dependable Goods at moderate prices.

379 GEORGE STREET.

C. B. ROUTLEY, 379 GEORGE STREET
C. B. ROUTLEY, 379 GEORGE STREET
C. B. ROUTLEY, 379 GEORGE STREET

"The Daylight Store."

SPRING OVERCOATS

Special Prices in **SPRING OVERCOATS**. A large range of GREY, BROWN, BLACK, and an endless quantity of FANCY TWEEDS, all the latest styles. **See Our Window Display.** PRICES ON EACH GARMENT.

PEABODY'S OVERALLS **ALL SIZES** | WORKING OUTFITS **NEW IDEAS** Now Is The Time To Get Ready For Spring

WE ARE SPECIALIZING THIS SEASON

MEN'S SUITS - BOY'S SUITS - FURNISHINGS

J. T. C. LANG & Co.

409-411 George Street. Peterboros Greatest Bargain House.

THE GOLDEN LION

BEAUTIFUL TAILORED SUITS $15.00

You will make no mistake in selecting one of our Fifteen dollar suits for spring, They contain the qualities of a much dearer suit, made up in the latest styles, and elegantly trimmed, and lined. It will surprise you how such excellant quality material, and workmanship can be possibly put in a suit to sell at Fifteen dollars. We have a large range of these from which to select both in colors and styles.

Our showing of high priced Suits and Coats has been considerably repleted during the last few days and we are now able to show as large an assortment to select from as at the first of the season.

Note these Prices, $16.50, $17.50, $20.00, $23.75, $25.00, $27.50, $28.50, $31.00, $35.00

PHONE NUMBERS
Dressmaking 429. Main Office 145. Carpet Dept. 429.

ROBERT FAIR & Co. Limited

THANK OFFERING AMOUNTED TO $70

A very successful thank offering concert was held at Mark street church last Thursday, the proceeds amounting to over $70. This amount makes a record in receipts from any previous concert ever given by the Woman's Missionary Society, under whose auspices it was held.

BUSINESS BEFORE BOARD OF WORKS

Mr. J. O. Fife, a real estate dealer waited on the Board of Works last night in support of the petition for a sidewalk and sewer on Princess st. On motion of Ald. Johnston and Graham, a cement sidewalk will be built on the south side of Princess street from Park street to Lock.

The question of arranging for the street watering for this year was left in the hands of the chairman and street commissioners.

Contracts were awarded for supplying sewer pipe and castings for the city engineer.

A report was read from the City Engineer, regarding an application of the Bell Telephone Company to place three poles in the south side of Victoria Avenue, west of Downie street between McDonnell and Walnut streets, and two on the south side of Aberdeen Ave. The matter was left in the hands of the chairman and city engineer.

BOOK CENSOR NEXT?

British Authors Up In Arms Against the Latest Bogey.

At the very time when the well-wishers of the British drama are preparing a petition to King George for the abolition of the theatrical censorship, authors are threatened by a similar bogey.

The well-kept secret came out when a deputation of publishers and newspaper editors waited upon Home Secretary McKenna to protest against the circulation of poisonous print. It was left to Edmund Gosse to point out that not a single author was included in the deputation, an extraordinary omission in view of the nature of the protest lodged with the Minister of the Crown.

The Home Secretary promised a more rigorous enforcement of the present law in regard to the suppression of demoralizing literature, and expressed the hope that the bill which had been drafted to carry out the recommendations of the Joint Select Committee on this subject would shortly become law. In effect, the recommendations of this bill will constitute a literary censorship, quite apart from the amateur censorship established by the various large lending libraries in 1908.

It is the duty of the police to prosecute the vendors of obviously obscene books, a duty that has been rather neglected in recent years, and the Home Secretary is now conferring with Sir Edward Henry, the Commissioner of Police, with a view to speeding up police action.

All reputable authors are anxious to make common cause with the authorities in the suppression of poisonous print. What authors are afraid of is the interference of Government officials with the fearless development of fiction along new and unconventional lines such as H. G. Wells is identified with. As the most effective censorship is public opinion, most authors feel it would be a retrograde step to establish a kind of Star Chamber, where books could be suppressed before they had received the verdict of the readers.

The Home Secretary forsees difficulties, for he said. "The great stumbling-block has always been the argumentative person who wants to draw a rigid line between the artistic and the obscene." In other words, there is a danger, if the new bill becomes law, of fine literature being sacrificed to merely "goody-goody" susceptibilities. If Mr. McKenna is granted facilities for his bill during the present overloaded Parliamentary session, the spokesmen for the authors in the House of Commons, such as Sir Gilbert Parker and Stephen Gwynne, will put up a good fight to keep the literary craft free from undue official control. There is also a censorship proposed for picture theatres, but in that the proposal meets with support from all the reputable men concerned.

Lloyd-George Smiles.

It is to Julius Caesar th: spinsters owe their gratitude as the inventor of Leap Year, although it was left to St. Patrick of Ireland—so legend records—to decree that for all time women should have the right of making Leap Year proposals to men of their choosing. But even Julius Caesar, in his moments of calendar calculation, could never have dreamed what a difference his plan of giving an extra day to every fourth year would make in the ages to come to the little island he once conquered. Some idea of what Leap Year really means in modern England, so far as commerce is concerned, may be obtained from the following figures. The extra day of Leap Year is worth over $17,500,000 in imports and exports, based upon the annual trade returns of the United Kingdom. During the working hours of Leap Year Day, Feb. 29, something like $200,000,000 will pass through that wonderful centre of the banking world the London Clearing House. The Chancellor of the Exchequer no doubt rubs his hands when he thinks of Leap Year Day, for it implies the following approximate increases in some of the revenue collecting departments:

Customs and excise	$1,000,000
Postoffice and telegraph service	330,000
Estate duties	345,000
Stamp duties...	130,000

Of course, there are national expenses for one more day, but the country's balance-sheet receives roughly, on the day, $400,000 upon the credit side.

TO CURE A COLD IN ONE DAY
Take LAXATIVE BROMO Quinine Tablets Druggists refund money if it fails to cure. E. W GROVE'S signature is on each box 25c.

SUCCESSFUL STUDENTS AT LOCAL NORMAL SCHOOL

Below are the names of those teachers in training at the Peterboro Normal school, who were successful in the final examinations in grade A. class.

Those who failed will be required to return at once to school and to write on the final examination to be held in June. The marks of unsuccessful candidates as well as the certificates of successful candidates, will be forwarded to the addresses reported to the Department of Education.

Permanent second-class certificates will be issued to those of the successful candidates who are 21 years of age, and interim certificates to all other successful candidates. Candidates who have been admitted to one of the courses at the Ontario Agricultural College, Guelph, or to the Normal Teachers' Course in Household Science. at the University of Toronto, will find cards of admission enclosed with their certificates. Teachers so admitted should arrange to reach Guelph or Toronto, as the case may be, on Friday, April 19. Class work will commence Saturday morning. The list of successful candidates follows—

PERMANENT CERTIFICATES.

Selenna E. Johns, Evelyn G. Laidley Annie McAuliffe, Henry S. MacNaughton, Mahala N. McGill, Bertha W. Monaghan, Ada M. D. Payne, Eva Parker, Irene Shea, Jessie Sills, Elsie Thompson, Margaret I. Torrey, Annie M. Black, Mrs. E. R. Brown, Jennie Buck, Eliza Cornish, Zella M. Cruess, Gertrude C. Donoghue, Marion B. Fraser, W. Falkner, Gertrude E. Harold, Mildred I. Handley, John C. Hawley, Catherine Heffernan, Clare Hineman, Stella Wainman, Emma Waite.

INTERIM CERTIFICATES

Minnie H. Dillon, Olga M. Hoar, Lula F. Johnston, Clara M. Langford, Elsie V. McEachern, Violet M. Palmer, Vera R. Sproule, Violet B. Trevin, Jas. I. Lane.

Homeseekers' and Settlers' Special Trains to Western Canada

Via Chicago and St. Paul, April 16th, 23rd, and 30th, and every second Tuesday thereafter until Sept. 17th, inclusive. Tickets will also be on sale on certain dates via Sarnia and Northern Navigation Company. Special train will leave Toronto 10.30 p.m., on above dates for Edmonton and points in Manitoba and Saskatchewan, stopping at all points on Grand Trunk Pacific Railway west of Winnipeg. Through coaches and Pullman Tourist Sleepers will be carried fully equipped with bedding and porter in charge. Berths may be secured in sleepers at a low rate. This is an exceptional opportunity for those wishing to take advantage of the remarkably low one-way Settlers' rates or round trip homeseekers' excursions through the American cities. No change of cars Secure tickets and berth reservations from any Grand Trunk Agent, or write A. E. Duff, District Passenger Agent, Union Station, Toronto. dtf

ONE YEAR WHEN THERE WAS NO SUMMERTIME

People who felt depressed on account of the recent weather had much less reason to complain than the early settlers of this country.

The Farmer's Sun in 1901 interviewed Benjamin D. Waldbrook, of the township of Trafalgar, in Halton county, who is described as "a man whose memory forms one of the most complete links connecting the Ontario of to-day with the Ontario of pioneer times." "The spring of 1816," he told a representative of the Sun, "was probably as promising as is the outlook to-day. But the brilliant promise of early summer in that season was speedily followed by the blackness of despair. That was the 'summerless year.' Snow commenced falling in the middle of June; by the middle of August it was a foot in depth, and from the first fall in June until the following spring, the earth remained under the covering of the wintry blanket. Absolutely nothing in the way of harvest was garnered, everything in the way of crops rotting in the ground. What did people live on? Meat—and fish. There was no vegetation and there was no flour. It was venison and fish to-day, relieved by fish and and the flesh taken from slaughtered cattle, for which there was no sustenance, all winter through. My father did not come in until the following spring, but when he came the country was still full of stories of the horror of the year-long winter which had just passed away. One of these from whom father heard particulars of this dreadful period was the late Sheff Conkrite. Mr. Conkrite was nine years old at the time, and he told father that his people lived through the long winter on porcupines, ground hogs and any other meat they could get. Hay was shipped from Ireland to save the starving cattle about Quebec, and it sold there at $47 per ton. Even the next spring when father arrived flour was selling at $17 per barrel at Quebec, and potatoes were a penny a pound.

But that was not the only bad year that the settlers had cause to remember. "Even in my own book," continued Mr. Walbrook, "we have had something almost as bad as the summerless year. The army worm swept over the land like a plague of locusts in '33. The pests appeared in countless millions. The roads and fences were covered to the depth of—" and Mr. Waldbrook laid his hand on the table to show the thickness of the covering. "The worms swarmed over the trees," the speaker went on, "and they were soon as bare in midsummer as they ordinarily are in midwinter. Even at the doors of the houses, unless the broom was kept going constantly, the insects would collect like a swarm of bees. The condition in which the growing grain was left may be imagined. What was left were barely fit for hog feed.

"Early in the thirties there came also a visitation of frogs. The frogs came down with showers, falling from a clear sky. They descended in thousands. I remember as a lad how I jumped when they fell on me. But this was not all. The continual raining, with the blazing sun and decaying frogs gave us a West India climate in this province. The air was poisoned with decaying matter, and then pestilence stalked through the land. Almost every home was visited by the cholera, and the victims were numbered by hundreds."

HICKEY'S
High-Grade Gent's Furnishing and Shoe Store.
STYLE THAT STAYS STYLISH
NOBBY NECKWEAR
NEW CREATIONS IN
GENTS' FURNISHINGS
We want customers who KNOW and like the smart distinction of style. These are our greatest SPECIALTY.
End Your Foot Troubles
AND REDUCE YOUR SHOE EXPENSE BY WEARING
THE FLORSHEIM SHOE
There's a shape to exactly fit your foot in a style to suit your taste. Never before could you secure so much SHOE SERVICE, COMFORT and STYLE as you can in the FLORSHEIM SHOE.
HICKEY'S 345½ GEORGE ST. opposite Royal Theatre

GENTLEMEN OF PETERBOROUGH

Before purchasing your Spring and Summer Walking Shoes, we would be pleased to have you call and inspect the

Beresford Shoe.

Ladies—When you are looking for an attractive and nobby Shoe, don't forget to call and inspect

THE VASSAR SHOE

These Shoes are now on display and can be purchased only from

J. W. MILLER & SONS
406 GEORGE STREET

Diamond Rings
Before purchasing see our $25 & $50
Diamond Rings mounted in 14k gold with platinum claws.
We carry a full line of Wedding Rings all styles.
Marriage Licenses issued here.
E. V. WARNE'S COR. BROCK & GEORGE

(TALK NO. 6)
J. W. BROWETT, Optometrist
When the Sunshine Hurts the Eyes
there is evidently something wrong, for light is as necessary to the well-being of the eyes as air is to the lungs. We find many cases of this kind relieved by glasses ground to special prescription, while by relieving the focal strain make vision clear and the eyes comfortable.
We supply Smoked Eye-glasses from...... 25c to $2.50
Focused Eye-glasses from .... $1.75 to $6.00
The Peterborough Optical Institute, Market Building

LITTLE GIRL WAS BITTEN BY DOG

Thursday afternoon, about four o'clock the little daughter of Mr. Lee, local manager of the Canadian Machine Telephone Co., was severely bitten by a dog with which she was playing. The animal which is usually a quiet one, suddenly turned on the little one and badly lacerated one of its cheeks. Dr. McCulloch was summoned and the little one's injuries were attended to. She was very feverish this morning, but is doing as well as could be expected. Lindsay Post.

CHANGE IN THE EXPRESS BUSINESS

Mr. Garnet Innes has purchased two of Noble's express rigs, together with the business, which he will carry on himself. He will place the additional rigs on the road Monday morning. Mr. Noble, it is understood, intends leaving for the West soon. This gives Mr. Innes six rigs in all.

He has also purchased the residence of Mr. P. Grady, Simcoe street, and will move into it on May 1st.

An instrument for cutting circles on glass that a New Yorker has invented, has its centre pivot mounted on a base provided with a rubber suction cap to hold it steady.

Italy has ordered 93 batteries of quick-firing guns from Germany.

J. W. BOORMAN
Peterboro's Leading Confectioners
2 STORES: 356 McDonnel St., phone 1132 / 55 Hunter St. East, " 1295
Special Baking
Walnut, Peel and Genoa Cake by the pound.
Variety of Pastry, Cream Puffs and Eclair.
Raisin, Plum, Prune, Apple and Mince Pies fresh every day
J. W. BOORMAN CONFECTIONER

LADIES
When your Tea caddy needs refilling, you can depend on something really choice, if you cut out this coupon and mail to—
J. JOHN, Tea man, 336 Water Street.
Please forword 3 lbs. choice Tea, price $1.00.
Signature.
Address.

THE GARB OF SPRING-TIME ARRAYS
AT
THE STAR FURNISHING STORE
We set a new standard for elegance of style, beauty and design, perfection of workmanship and bed-rock pricing in our store for all this week. Your pleasure is our aim and we planning for this week's showing.
Suits for Every Taste
Suits for women and young girls made of imported tweeds and English serges, in black and navy, and assortment of colors, at lowest prices.
Dependable Suits for Men and Boys
An excellent array of Suits of the most up-to-date, in tweeds and serges, at prices most interesting.
MILLINERY BARGAINS THAT CANNOT BE EQULLAED.
HOUSEFURNISHINGS AND DRY GOODS AT BARGAIN PRICES
STAR FURNISHING CO., Corner GEORGE & HUNTER-STS

SECTION SECOND

THE DAILY REVIEW

PAGES 9 TO 12

PETERBOROUGH, ONT., CANADA, SATURDAY, APRIL 13, 1912

UNION BANK OF CANADA

Paid-up Capital, Rest and Undivided Profits $8,181,370

Total Assets (Over) $58,000,000

Don't Waste Interest

and risk the principal itself by keeping a lot of money in your house or your pockets.

It would be much safer in the Union Bank of Canada—less likely to be spent—and instead of being idle, would be earning Interest night and day.

If you haven't a Savings Bank Account already, come in and open one.

Peterborough Branch—C. H. Pennefather, Manager.

WILLIAM DEWART, THE FATHER OF PROTECTION FOR CANADA

A traveller passing through the village of Fenelon Falls, Ont., forty years ago, could not have failed to visit the "general store," — not because there was anything to distinguish this institution from a hundred others of its type scattered through the backwoods of the province—but because the "store" was the village moot, towards which all roads ran and all feet turned. In spite of himself the traveller was forced, by the laws of tradition to cross the sacred threshold. Inside stood the groups of farmers, gossiping or driving bargains. The "cracker" barrel was not missing, nor the jars containing the attenuated sticks of stripped candy. In brief, the "general store" deserved its name.

Behind the counter stood a man who said little and listened a great deal. He was about forty years old, and slightly gray. Steady, cool eyes under straight heavy brows, a straight nose, a long and rigid upper lip, these were his facial characteristics.

A baby came in to purchase a cent's worth of nuts. The transaction was made with due formality. A boy dashed in with the family molasses jug. It was filled. A farmer's wife set the basket on the counter and the man behind it gravely counted the eggs, and weighed the butter which it contained. Next came the village loafer to wheedle a plug of tobacco out of its case. He did not get it. A girl tripped in for a yard of ribbon, which she obtained, with extra measure for her good looks.

Closing time came. The blinds were drawn, the display goods were brought inside and the door was barred. All lights were put out save one at the desk. The storekeeper trimmed it and sat down. What book was that in his hand? It was not necessary to look a second time.

It was Adam Smith's "Wealth of Nations," which came from the hand of the author after eleven years self-imposed exile. The storekeeper read on, but he seldom turned a page. Finallym he laid the book down and sat with the look of intense abstraction which overcasts the countenance of the chronic thinker. By and by he took up his pen and began to write. The sentences flowed away from the rapidly moving point, clear, concise, effective, like the measured blows of a hammer. He had something to write and he wrote it. There was a vast difference between this man and those who write to fill space, or to see their names in print. In the village, lights were out for hours. The storekeeper made his last period and went to bed.

That man was William Dewart, whose articles, published first in 1874, and later sent out in booklet form by the Manufacturers' Association of Ontario, played an important part in crystallizing the National Policy and in electing the Conservatives to power in 1878. The articles appeared in the form of letters to the Canadian Illustrated News and attracted attention from all classes. In 1874 Mr. Dewart became convinced that Protection would be the next great political problem in Canada, and decided to do his best to secure it for the manufacturers of his country. There are no free traders in Canada. The only point at issue is the determination of the degree of Protection. The wonderful prosperity of Canada under the National Policy and the recent decision of the people to adhere to it are striking proofs of the excellence of Mr. Dewart's political and economic opinions.

William Dewart was born in Dummer, Ontario, on July 4th, 1836. His father, John Dewart, a prosperous farmer, had a family of ten children. Three brothers of William Dewart, John, Henry and James Dewart, now reside in Dummer, and are regarded as among the most prosperous farmers of that community.

By the time he was seventeen he had prepared himself to teach school, and taught for six years. At present his niece, the daughter of his brother, James Dewart, in teaching in the same school where he began to teach sixty years or so ago. When he left the profession he went into the merchandise business and conducted a general store at Fenelon Falls, for twenty years. William Dewart was a close student on all public questions of the time and manifested a great interest in affairs pertaining to the development of Canada. He had always been a supporter of the Liberal party until about 1873, when he saw that the free trade policy of the Mackenzie Administration was disastrous to the best interests of Canada, causing great distress to the country's finances and particularly to the manufacturing interests. Under the Mackenzie Administration's free trade policy, the country was being flooded with the products of the factories of the United States. Mr. Dewart, whose party spirit was high, hoped that the Mackenzie Administration could be induced to change their policy toward protecting Canadian manufacturers; but, when they absolutely refused to do this, he left the party and identified himself with the Conservative party. In 1874 he commenced his series of letters on "Protection for Canada."

He said that what was good for the manufacturers of the United States would be good for the Canadian industries. Many were the protests and threats he received, but he did not cease advocating a doctrine that resulted in upsetting the interests of many Americans who, had become so interwoven with the Mackenzie Administration that the task of dislodging them seemed well nigh impossible. These difficulties however, only acted as a stimulant to this earnest advocate of protection for Canadian industries.

In 1874, at Fenelon Falls, Hector Cameron, of Toronto, who was elected as Member of Parliament from the Victoria riding, introduced William Dewart at political meetings as "The Father of Protection for Canada." Citizens and visitors to Fenelon Falls continued to meet at "the store" to discuss questions of political import. It was significant that persons who found themselves "getting into deep water," concluded by saying, "Well, I am not much at this kind of thing, but Dewart there can answer any questions you want to ask and prove to you that I am right."

When it was proposed to build the Victoria Railway from Lindsay to Haliburton, it was William Dewart who spent his time and money in securing the necessary bonus to enable the accomplishment of this enterprise. The road is now a branch of the Grand Trunk System. Mr. James Ross, of Montreal, then a young man, was one of the engineers. "The store" was the meeting place for the men engaged on the construction of the road after the day's work was done. Among them James Ross was often seen.

Mr. Dewart was an educationalist, a geological student, and a student of chemistry. His collection of minerals was extensive.

In 1859, he married Miss Jessie Graham, daughter of Robt. Graham, who lived at Smith, near Peterborough, Ontario. They had eleven children, seven of whom are living.

About 1880 he moved to Rochester, N.Y., and lived there until 1901, since which time he has lived in Montclair, New Jersey. He continues to manifest a deep interest in the growth and prosperity of Canada, and followed very closely the progress made in the recent election. When he learned that the policy of protection had been again adopted by Canadians his happiness was complete, and his prediction for Canadas' future is, that "she has before her, under the guidance of the party that created the policy of protection for Canadian industries, which policy is the result of Canada's prosperity to-day, over against the free trade policy of the Mackenzie Administration, which resulted in the most disastrous and distressing experience in Canadian history—Canada has to-day a future before her that has in it prosperity and development beyond the fondest dreams of the most sanguine."

Mr. Dewart's case is an illustration of how nature likes to play tricks with the people who occupy high places. Was it not one of the strangest things in the strange history of Canada, that these brilliant articles should come, not from the editorial offices of great national newspapers of the day, nor from the House of Commons, nor from the professors of the universities, nor from the members of the learned professions, but from the pen of an ex-schoolmaster, who had become a village storekeeper, and who read and wrote between the visits of his customers?

DIABETES

Is one of the most cruel maladies of which mankind is subject, the many complications arising from time to time, making life seem almost unbearable. For many diseases, medical, scientific, and physiological knowledge and experience gained from years of deep research, has achieved remarkable results, but, up to now, little has been discovered of practical value in the treatment and cure of Diabetes. In fact, people have begun to look upon the disease as well-nigh incurable. Even in the medical profession can be found doctors who are of the same opinion, regarding sceptically any claim to ameliorate or improve the condition of a diabetic patient.

It can, however, be proved that SANSOL'S ANTIDIABETES lastingly cures all cases of Diabetes. Full particulars can be obtained from the Sansol Mfg. Co., Winnipeg, Man.

PRICE $2.00 PER BOTTLE

From McDermid & Jury, Druggists.

ONTARIO LEADS IN DEPORTATIONS

The number of immigrants so objectionable that their deportation has been ordered has not been very large when the total immigration is taken into account, but it is large enough to have created the opinion in some quarters that stricter and more rigid tests should be applied at the port of entry.

A study of the deportation statistics issued by the Department of the Interior reveals several significant features. From December, 1902, to March 31, 1910, there were 4,667 deportations. There were 2,694 English persons deported, or over one-half of the total. Of United States, new comers, 433 were deported. Scots deported numbered 413, Irish 141, and Bulgarians were fifth with 139. For the fiscal year ending March 31, 1911, 340 English were deported, 196 Americans and 90 Scots.

Ontario has since December, 1902, deported twice as many persons as Manitoba, Saskatchewna and Alberta combined. Ontario deported 2,071 as against a combined total for the Prairie province of 1,054. The lower Provinces deported 90 in the nine years. Quebec 1,183 ,and British Columbia 207. For the fiscal year ending March 31, 1911, Ontario deportations totalled 349, Quebec 165, and the Prairie provinces 201.

THOSE REJECTED.

The number of rejections at the ports of arrival since 1902 has been 7,528. For the year ending last March it was 2,210, the largest on record. The number of immigrants detained for further inspection was also the largest on record, being 8,457 as largest on record, being 8,457, as against 7,202 for the previous fiscal year. Over 55,000 have been detained since 1902. This number represents a percentage of rejections for Canadian immigration ports of 1.6 per cent. The report of Commissioner Williams, at Ellis Island shows that in the year ending June 20, 1911, deportions numbered 14,000 or two per cent of the total. Of the 740,000 aliens inspected 144,000 were held for further inspection and inquiry. Thus the Ellis Island record shows 89 per cent. of immigrants to have been specially examined, while the Canadian special detention has been only 4.0 of the total. Of course, the standard of immigrants from Canada, and the United States is radically different, about seventy per cent. of the American immigration coming from south and south-eastern Europe, where standards of life and morals are exceedingly low.

The number of rejections along the Canadian border was 15,000, the largest yet. The barring from entrance to Canada via United States of the undesirables is very difficult to thoroughly enforce, owing to the vast extent of the boundary line. The number of rejections for the past fiscal year was double the number of the previous year.

NERVOUS DISEASES IN THE SPRING

Cured by Toning the Blood and Strengthening the Nerves

It is the opinion of the best medical authorities, after long observation, that nervous diseases are more common and more serious in the spring than at any other time of the year. Vital changes in the system, after long winter months, may cause much more trouble than the familiar spring weakness and weariness from which most people suffer is the result of indoor life, in poorly ventilated and often overheated buildings. Official records prove that in April and May, neuralgia, St. Vitus' dance, epilepsy and other forms of nerve troubles are at their worst, and that then, more than any other time, a blood-restoring tonic is needed.

The antiquated custom of taking purgatives in the spring is useless, for the system really needs strengthening, while purgatives only gallop through the bowels, leaving you weaker. Dr. Williams' Pink Pills are the best medicine, for they actually make the new, rich red blood that feeds the starved nerves, and thus cure the many forms of nervous disorders. They cure also such other forms of spring troubles as headaches, poor appetite, weakness in the limbs, as well as remove unsightly pimples and eruptions. In fact they unfailingly bring new health and strength to weak, tired and depressed men, women and children.

Sold by all medicine dealers or by mail at 50 cents a box, or six boxes for $2.50, from The Dr. Williams Medicine Co., Brockville, Ont.

Trainmen Killed.

Vancouver, April 12.—C.P.R. train No. 3 eastbound, which left the city at six o'clock Wednesday evening was wrecked yesterday morning three miles east of Savona, which is a station a short distance this side of Kamloops. Engineers Walker and Fireman Hoskinson of Kamloops were so badly injured that they died within a short time.

The engine and three express cars left the rails.

No passengers were hurt. The wreck was caused by a rockside, the rocks apparently having come down but a few minutes before the arrival of the train.

Dr. de Van's Female Pills

A reliable French regulator; never fails. These pills are exceedingly powerful in regulating the generative portion of the female system. Refuse all cheap imitations. Dr. de Van's are sold at $5 a box, or three for $10. Mailed to any address. The Scobell Drug Co., St. Catharines, Ont. Sold by the Warne Drug Co., Limited.

Seal of Approval.

Zutoo has made good.

Zutoo has made itself indispensable to thousands who never before used a headache remedy.

By sheer force of its merit, it has overcome the prejudice which these persons had against it because they thought all headache cures were alike.

They now know that Zutoo is different.

THE AMERICAN DISEASE.

Indigestion, Chronic and Acute, and the Digestive Organs.

Indigestion, a phase of dyspepsia which has been called the American disease, is very common, and its disagreeable symptoms are but too well known. Chronic indigestion, or dyspepsia, is very prevalent, and in medical phrase an acute disease is opposed to chronic in the sense that while a chronic disease runs a long time the acute form is attended with severe symptoms and is likely to come speedily to a crisis.

Acute indigestion, therefore, is a condition in which the digestive organs, because they are either naturally weak or are worn out, overworked or temporarily abused, fail to perform their functions and the whole system is thrown "out of gear." This may be due primarily and directly to overeating or to eating improper food, to gorging the stomach with inadequately masticated food, to retarding its normal action with too much liquid or to other local influences.

In cases of acute indigestion or dyspepsia there generally is intense pain, often followed by sickness and vomiting of the surplus or offensive matter by which the stomach seeks to correct the effects of abuse and regain a normal condition. But it does not always succeed. Other measures of relief also fail, the machinery breaks down, and death ensues.

The main difference between chronic dyspepsia and acute indigestion is that one is slow death and the other quick. The moral as to dietetic habits, eating and drinking, is too obvious to need pointing out.—Indianapolis News.

AWED BY NAPOLEON.

Queer Impression the Emperor Made Upon Countess Potocka.

We waited rather long, and it must be acknowledged our curiosity was not unmingled with fright. Of a sudden the silence was broken by a swift rumor, the wings of the door opened noisily, and M. de Talleyrand advanced, with a loud and intelligible voice uttering the magic word that made the world tremble, "The emperor." Immediately Napoleon made his appearance and halted for a minute as if to be admired.

So many portraits exist of this astonishing man, his history has been so much written about, all the stories told by the children of his old soldiers will live so long, that the generations to come will know him almost as well as ourselves. But what will be difficult to grasp is how deep and unexpected the impression was which those felt who saw him for the first time.

As for me, I experienced a sort of stupor, a mute surprise, like that which seizes one at the aspect of a prodigy. It seemed to me that he wore an aureole. The only thought I could frame when I recovered from this first shock was that such a being could not possibly die; that such a mighty organization, such a stupendous genius, should never perish. I inwardly awarded him double immortality.—From the Memoirs of the Countess Potocka.

Boycott Leeds Street Cars.

Leeds, April 12.—(C.A.P. Cable.)—Owing to the city authorities refusing to decline liquor advertisements for street cars, the teetotallers have declared a boycott of cars. Seventy-five million tickets yearly are issued on the cars each bearing a brewery advertisement. The authorities regard the boycott philosophically, declaring it will break down on the first wet day.

Good Roads For Welland.

Niagara Falls, Ont., April 12.—Welland County will build many miles of improved roads this year. Members of the board of works arrived home yesterday from a trip to Michigan, where they inspected pavements with the view of deciding upon the most suitable material for constructing the city extension through the city to the new road through the county.

Marine insurance on the great lakes will be reduced.

BEAUTIFUL EYES

are made beautiful by long, silky lashes and well defined, lustrous brows. Eyes, like diamonds, depend on their setting. The beauties of the face are lost is the eye brows are thin and scanty, and the lashes are thing and scanty. Parisian Lash Lustre grows beautiful, soft, silky lashes. It has done so for society women throughout Europe, and it comes here well recommended to do the same for you. Parisian Lash Lustre is not a dye or colorator, but a scientific preparation for beautifying the eye lashes and brows. Our guarantee goes with every box of Pariaisn Lash Lustre. A two weeks' treatment will bring beauty to your eyes that you have never before possessed. By mail, prepaid, in opal boxes on receipt of price, fifty cents. B. V. Marion, sole distributor, Bridgeburg, Ont.

EARNED HIS PROMOTION

DUNCAN MACPHERSON IS R. W. LEONARD'S DEPUTY.

Capable Engineer of the National Transcontinental Has Spent Six Years In Charge of the Work and Knows It From A to Z—He is Widely Known as an Engineer, Surveyor and Inventor.

Duncan Macpherson, who has recently been appointed assistant to R. W. Leonard, chairman of the National Transcontinental Railway Commission, is one of the best known civil engineers of the Dominion and he has been assistant to the chief engineer of the commission for some six years so that he is thoroughly familiar with all the details of the big railway undertaking.

His promotion is an important one, however, and means that during the absence of the chairman that he will have complete control of the work of this important department. The position is a new one but Chairman Leonard desires to make the commission more efficient and to allow him to have more time to attend to important work outside of headquarters, he desires an assistant with thorough knowledge of the details and in Duncan Macpherson he feels certain that he has such a man. The new assistant chairman of the National Transcontinental Railway was born at Bath in 1853 and comes of United Empire Loyalist parentage. He was educated at Napanee High School and the Royal Military College, Kingston, graduating from the latter in June, 1880, standing head of the class in civil engineering, and taking high honors in several other subjects and being the winner of Lord Lorne's silver medal for general proficiency. This class

DUNCAN MACPHERSON.

was the original of 18 students entering at the inception of the college in 1876 and has been known ever since as the "old eighteen." In November, 1880, he was employed as rodman on the surveys for the extension of the Canada Central, which in 1881 was merged into the C.P.R. He remained on location and construction for the C.P.R. for several years and in various capacities and was subsequently given the position of resident engineer on maintenance of way and construction of branch lines, starting with a territory of about 400 miles. He was afterwards promoted to division engineer with duties and responsibilities continually increasing until he was given charge of the whole eastern division, comprising 1,500 miles of main track.

He resigned from the C.P.R. in 1905 after serving some 25 years with that corporation and accepted the position of assistant chief engineer of the National Transcontinental Railway, a position he has held with marked ability until his recent promotion as assistant chairman of the commission with a seat at the board and ranking next in authority to the chairman.

He holds a certificate as a Dominion land surveyor, and an Ontario land surveyor, and is a life member of the English Institute of Civil Engineers, and a charter member of the Canadian Society of Civil Engineers, and he is also a member of the American Railway Engineering Association. He is a past president of the Canadian Society of Civil Engineers and is at present a member of the council of that body, having been recently elected to that office for the 14th time, a unique honor in the history of the association. He is also noted as the inventor of the Macpherson safety switch and frog, which gives a solid continuous main line and which is in use in Canada, the United States and Australia and some of these frogs have been in use on the C.P.R. for 14 years without renewal.

When Dickens Bought Coal.

Coal was "up" in March, 1839, when Dickens was in the neighborhood of Exeter arranging for the comfort of his parents in a cottage he had provided for them. "Coals are dear just now—26 shillings a ton," he wrote to Mitton. Boy labor, however, was not, for he goes on: "They found me a boy to go two miles out and back again to order some (coals) this morning. I was debating in my mind whether I should give him 18 pence or 2 shillings when his fee was announced—twopence!"—London Chronicle.

Try a Review Want ad. It pays.

TRIED EVERYTHING WITHOUT RELIEF

Until I took "Fruit-a-tives"

SARNIA, ONT., Feb. 5th, 1910.

"I have been a sufferer for the past 25 years with Constipation, Indigestion and Catarrh of the Stomach. I tried many remedies and many doctors but derived no benefit whatever.

Finally, I read an advertisement of 'Fruit-a-tives'. I decided to give 'Fruit-a-tives' a trial and found they did exactly what was claimed for them.

I have now taken 'Fruit-a-tives' for some months and find that they are the only remedy that does me good.

I have recommended 'Fruit-a-tives' to a great many of my friends and I cannot praise these fruit tablets too highly" PAUL J. JONES

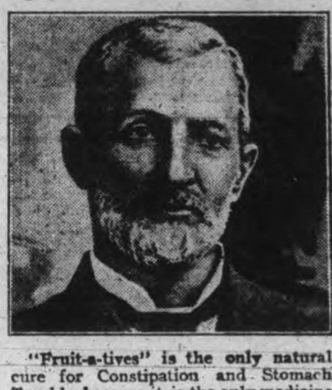

"Fruit-a-tives" is the only natural cure for Constipation and Stomach Trouble, because it is the only medicine in the world that is made of fruit juices and valuable tonics. Hundreds of people have been cured, as if by a miracle, by taking "Fruit-a-tives", the famous fruit medicine.

50c. a box, 6 for $2.50, trial size, 25c. At dealers, or sent on receipt of price by Fruit-a-tives Limited, Ottawa.

The Pulse Watch.

Among the ingenious devices for the physician may be mentioned a watch constructed on the "stop" principle whereby the number of pulse beats per minute may be indicated. A push button is pressed at the beginning of the count and again at the twentieth pulsation, when the number of beats per minute is shown on a dial without the necessity for calculation. Still another push on the button brings the counter back to the starting point. In the ordinary method of taking the pulse the observer is obliged to do two things at the same time—count the beats and keep his eye on the second hand of his watch. With the pulse watch only one operation is necessary, the counting of the pulsation up to twenty, when the push button is pressed.—New York Press.

English Earthquakes.

English earthquakes are not uncommon, but we can rejoice that they have decreased in severity, for the damage done nowadays is as nothing compared with the ravages wrought by early English earthquakes. In 1580, for instance, part of St. Paul's cathedral was wrecked by an earthquake shock, and at an earlier date Glastonbury abbey had been completely destroyed. Staffordshire, where the latest shock was felt, would appear to be the earthquake area of England, for shocks were also felt there in 1903. Even as recently as 1884, however, an English earthquake was severe enough to require a mansion house fund to repair its ravages in the eastern counties.—London Chronicle.

London Street Beggars.

Speaking of the swarm of beggars and "panhandlers" in the English metropolis, the London Times says: "The streets of London never fail to attract the professional beggar and never disappoint him. The Mendicity society tells us that a beggar can earn more than the wages of the average workingman and that 'it is probably no exaggeration to say that well over $500,000 is given away haphazard to beggars in the streets of London every year.'"

Money Back Dandruff Cure

Wm. Madill Guarantees Parisian Sage for Dandruff and Falling Hair

Destroy the dandruff germs that's the only known way to eradicate dandruff, and PARISIAN SAGE contains just the ingredients that will destroy germs.

Dandruff causes falling hair and baldness, because the little dandruff germs rob the hair roots of the nourishment that should go to supply life, luster and vigor to the hair.

PARISIAN SAGE costs but 50 cents a bottle at Wm. Madill's and druggists everywhere. It is guaranteed to banish dandruff, stop falling hair or scalp itch or money back. The girl with the Auburn hair is on every bottle. It is a most delightful and daintily perfumed dressing that quickly invigorates the scalp.

"My hair was falling out badly until I began to use PARISIAN SAGE, but it looks fine now. My hair was getting very thin, but it is getting thick and wavy.—Eliza Archer, 60 Church street, Hartford, Conn., June 5.

SCIATICA
EXPECTED DEATH ANY DAY

Another Case Where Life Was Saved and Health Restored by "Nerviline."

It is because he feels it his solemn duty to tell to the world his faith in Nerviline that Victor P. Hires makes the following declaration: "For three years I was in the Royal Mail service, and in all kinds of weather had to meet the night trains. Dampness, cold, and exposure brought on sciatica that affected my left side. Sometimes an attack would come on that made me powerless to work. I was so nearly a complete cripple that I had to give up my job. I was in despair, completely cast down because the money I spent on trying to get well was wasted. I was speaking to my chemist one day, and he recommended "Nerviline." I had this good liniment rubbed on several times a day, and got relief. In order to build up my general health and improve my blood I used Ferrozone, one tablet with each meal. I continued this treatment four months and was cured. I have used all kinds of liniments, and can truthfully say that Nerviline is far stronger, more penetrating, and infinitely better than anything else for relieving pain. I urge everyone with lumbago, neuralgia, rheumatism, or sciatica to use Nerviline. I know it will cure them."

CURED SIX YEARS

There isn't a more highly-esteemed citizen in Westchester than Mr. Hires. What he says can be relied upon. For six years since being cured he hasn't had a single relapse. Don't accept anything from your dealer but "Nerviline." 50 cents per bottle, trial size, 25c; sold everywhere, or The Catarrhozone Co., Kingston, Ont.

CORNS CURED IN 24 HOURS

You can painlessly remove any corn, either hard, soft, or bleeding, by applying Putnam's Corn Extractor. It never burns, leaves no scar, contains no acids; is harmless, because composed only of healing gums and balms. Fifty years in use. Cure guaranteed. Sold by all druggists. 25c bottles. Refuse substitutes.

PUTNAM'S PAINLESS CORN EXTRACTOR

FIRST PRINTER'S DEVIL.

He Was a Young Negro Slave Employed by Aldus Manutius.

Aldus Manutius, who in 1488 set up his office in Venice, has long been famous as the first of the publishers of the famous Aldine classics, which today are so highly prized by book collectors. He was the author of a Latin grammar, a Greek dictionary and a treatise on the metrical methods of the poet Horace and originated the form of type known by us as Italic and by German printers as "cursive" type.

He is also said to be responsible for the name of "printer's devil," almost worldwide in its application to the youngest boy in the office. A young negro slave employed in his office who was so very black and dirty that his natural ugliness had become an almost fiendish expression became feared and known all over Venice as "the little black devil," and Manutius at last realized that the boy and himself had dangerously awakened the superstitious fears and dislike of the more ignorant Venetians. He accordingly formally exhibited him during a whole day on the public streets and had the criers make this proclamation throughout the city:

"I, Aldus Manutius, printer to the holy church and the doge, have this day made public exposure of the printer's devil. All who think he is not flesh and blood may come and prick him."—Charles Winslow Hall in National Magazine.

Don't Call It Slang.

A Cleveland man who has lived for a number of years recently got it into his head that he might die one of these days and that it would be well if he wrote his autobiography ere that sad event occurred, as one might say. So he sat down and wrote many pages and took those pages to a local publisher. After the manuscript had been in the latter's hands for some time the author called him up.

"This is Bjones," he explained genially.

"Who's Bjones?" came the reply.

"Bjones, you know—Bjones of East Umpth street, whose autobiography you are publishing. Ah—I'm a little short this week. Could you let me have something in advance?"

"Not on your life!"

And you may think the printer was slangy, but he wasn't.—Cleveland Plain Dealer.

Split Infinitives.

To sometimes in an emergency or when laboring under a great mental stress split an infinitive may be excusable, but to deliberately or wantonly or with malice prepense tear its parts asunder or to cruelly divorce the helpless and dependent "to" from her verbal spouse is severely condemned by purists. The general practice, however, is said to have prevailed among standard English authors since the seventeenth century.—Boston Globe.

A Fighting Chance.

"So you think the author of this play will live, do you?" remarked the tourist.

"Yes," replied the manager of the Frozen Dog Opera House. "He's got a five mile start, and I don't think the boys kin ketch him."—Life.

Including the Wedding Fee.

Mrs. Chubb (with newspaper)—I see several persons are petitioning to have their names changed. What does it cost to have a name changed? Mr. Chubb—It cost me a couple of hundred to have your named changed to mine.—Boston Transcript.

HYMN TO DIANA

A Clever Song Hit, sung with Great Success in The New Musical Farce, "THE LITTLE MILLIONAIRE"

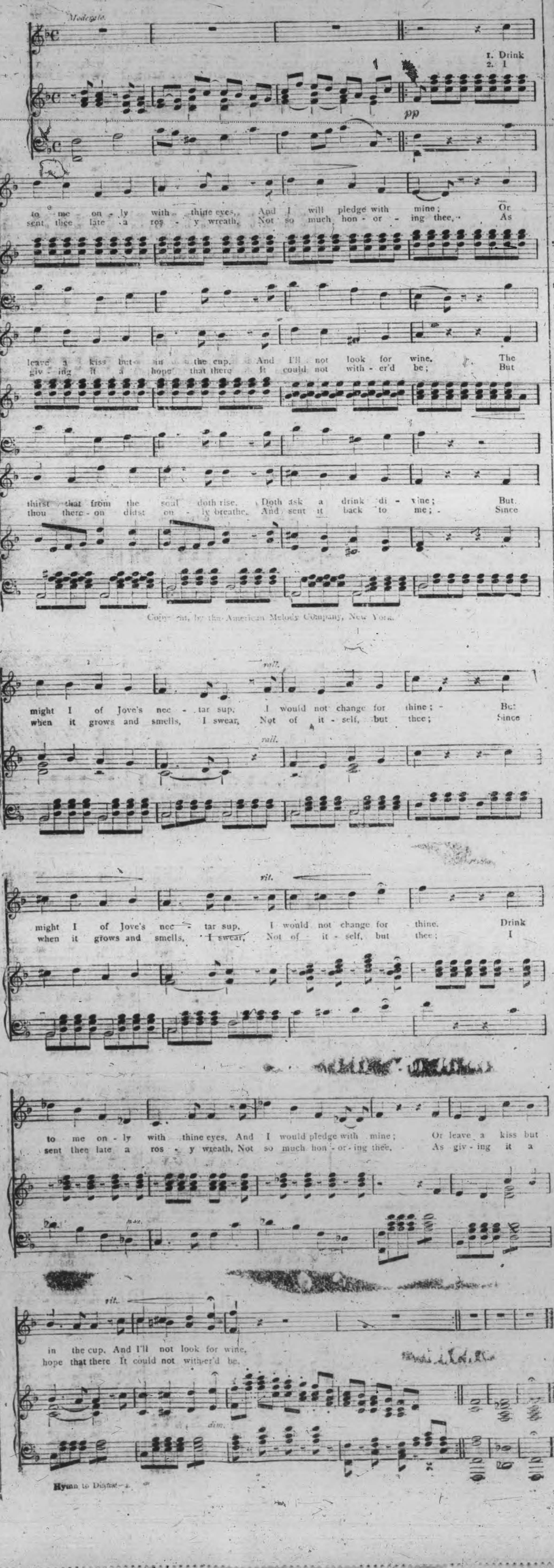

Canada's finest sugar at its best

Your love of cleanliness and purity will be gratified by this 5-Pound Sealed Package of

Redpath **Extra Granulated Sugar**

It's Canada's finest sugar, fresh from the Refinery, untouched by human hands. Each Package contains 5 full pounds of sugar. Your Grocer can supply you.

Canada Sugar Refining Company, Limited, Montreal.

9

As to Clocks.

"What an elegant timepiece that is," said the old time friend.

"Yes," replied Mr. Cumrox; "that's about as elegant a clock as money will buy."

"You were once content with a much simpler affair."

"Of course. Nobody wants to waste more than a dollar on a clock that wakes him up and tells him when to go to work. But when it wakes him up and reminds him that he doesn't have to go to work he feels more friendly and liberal."—Washington Star.

A Woman's Reason.

"Why," asks the inquisitive person, "do you enjoy having some one tell you that you are pretty when you know you are not? Does it make you believe that you are?"

"No," she answers readily. "But it makes me believe that he believes I am."—Judge's Library.

Escaped.

Gillet—So you've just come from Henpecked's funeral. How did the old boy look? Natural?

Perry—No; relieved.—New York Times.

Keep your promises, especially to those who cannot enforce them.

An unknown man in Fort William saved a child from burning to death, wrapping her hurriedly in his coat.

GRAND TRUNK RAILWAY SYSTEM
RAILWAY TIME TABLE.

October 1st, 1911.

	ARRIVE	DEPART
Lindsay, Orillia Midland, Gravenhurst, North Bay, Stouffville and Toronto ...	11.34 a.m.	8.25 a.m
	9.00 p.m.	5.35 p.m
Port Hope, Toronto, London, Detroit, Chicago and west, Niagara Falls, Buffalo, Cobourg, Montreal and east	8.20 a.m.	11.40 a.m
	12.10 p.m.	8.20 a. m.
	5.30 p.m.	9.05 p. m
Toronto, Lindsay, Stouville, Uxbridge and Markham...	10.15 p.m.	7.10 a.m
		11.40 a.m.
Lindsay Local	8.10 a.m.	9.10 p.m
Hastings, Campbellford, Madoc, Belleville, Kingston, Montreal and east	8.10 a.m.	8.30 a.m
	8.55 p.m	1.40 p.m
Lakefield	8.15 a.m.	7.00 a.m
	5.15 p.m.	12.20 p m
	7.00 p.m.	5.40 p.m

CANADIAN PACIFIC RAILWAY.

GOING EAST—

11.35 a.m. for Norwood, Havelock, Ottawa, Montreal
7.47 p.m. for Indian River, Norwood, Havelock Tweed.
12.10 a.m., midnight, (Sunday's included) Ottawa Montreal,
1.01 a.m., midnight, Ottawa, Montreal.

GOING WEST—

5.26 a.m., for Toronto, Hamilton, Brantford, New York Woodstock, London, Chatham, Detroit, Chicago, etc.
5.51 a.m. for North Toronto, West Toronto; connects with above train at West Toronto
7.47 a.m. for Cavanville, Burketon, Myrtle, Lindsay, Toronto.
4.28 p.m. for Toronto, Hamilton, Guelph, Woodstock London, Chatham, Detroit, Chicago; also Fort William, Winnipeg and all points in Canadian Northwest.

Mr. and Mrs. James Wallace, Beeton, formerly of Parry Sound, recently celebrated the 60th anniversary of their wedding.

Two well known Galt men are going into the manufacture of lathe and planer tools and expect to start operations at once.

"Onyx" Hosiery

TRADE MARK

THE Best Hose for the entire family, Men, Women and Children, can always be found in the "Onyx" Brand.

FOR Quality, Style and Wear, get a pair of "Onyx" Hose in Cotton, Lisle, Silk Lisle or Pure Silk, from 25c. to $5.00 per pair—none genuine without trade-mark stamped on every pair. Sold by all dealers.

Lord & Taylor - - New York

Wholesale Distributors

Counter Sales Books

THE REVIEW has arranged with the manufacturers to supply

Counter Check Sales Book

for grocers, dry goods, clothing, and all branches of business.

Samples on view and prices. Phone your wants and they will have prompt attention.

Prices the lowest, the makers having exceptional facilities for this class of work.

REVIEW PRINTING CO.
177 Hunter-st.
Phone 189.

MRS. STEVENS RECOVERS

After Years of Suffering. Tells How Her Health Was Regained.

Waurika, Okla.—"I had female troubles for seven years, was all run down, and so nervous I could not do anything. The doctors treated me for different things but did me no good. I got so bad that I could not sleep day or night. While in this condition I read of Lydia E. Pinkham's Vegetable Compound, and began its use and wrote to you for special advice. In a short time I had regained my health and am now strong and well."—Mrs. SALLIE STEVENS, R.F.D., No. 2, Comanche, Okla.

Another Woman Recovers.

Newton, N.H.—"For five years I suffered from female weakness and dragging down pains. Lydia E. Pinkham's Vegetable Compound has restored my health and the pains are gone."—Mrs. F. A. PEASLEE, R. F. D., Box 88.

Because your case is a difficult one, doctors having done you no good, do not continue to suffer without giving Lydia E. Pinkham's Vegetable Compound a trial. It surely has remedied many cases of female ills, such as inflammation, ulceration, displacements, tumors, irregularities, periodic pains, backache, and it may be exactly what you need.

If you want special advice write to Lydia E. Pinkham Medicine Co. (confidential) Lynn, Mass. Your letter will be opened, read and answered by a woman and held in strict confidence.

ANIMALS THAT COUNT.

Magpies, Rooks and Apes Can't Get Past the Number Four.

There are human beings, such as inhabitants of the Murray islands, in the strait of Torres, that cannot count further than two. But, most surprising still, most animals possess calculating abilities, and several have a distinct appreciation of number. In certain mines of Hainault the horses are so used to traversing the same road thirty times that after their last round they go to the stable of their own accord and refuse to take another step. Montaigne says that the oxen employed in the royal gardens of Susa for turning the wheels to which the water pails were attached absolutely refused to make more than a hundred rounds, which constituted their daily task.

A close observer has definitely established the fact that magpies and rooks cannot count further than four. A rook never returns to its nest until it is quite satisfied that there is no danger near. When four hunters or less departed in succession from a nearby log cabin the rook would return to its nest after the last had gone out of sight. But whenever there were more the bird lost count and returned to its nest even while some were still in the hut.

Similarly apes do not count further than four, and the Boers of the Transvaal when they want to hunt these animals hide in numbers exceeding four. Four depart in succession in such a manner as to be noticed by the apes, who then come forth and are easily captured.—Chi[illegible]

A Remedy.

Lodger—I wish you would put a better mattress on my bed. Landlady—Better mattress? Why, that is a genuine hair mattress! Lodger—Oh, that being the case, perhaps a bottle of hair restorer is all that's necessary!—London Tit-Bits.

When death consents to let us live a long time it takes successively as hostages all those we have loved.—Mme. Necker.

JUST ONE MORE SPLENDID CURE

Rheumatism Was Vanquished by Dodd's Kidney Pills

Amable Lamarche Tells How His Kidney Disease Developed and how He got Relief When He Used the One Sure Cure.

Lafaivre, Ont., April 12 — Special.—Another splendid cure by Dodd's Kidney Pills is the talk of this village. Mr. Amable Lamarche is the person cured and the cure is vouched for by his numerous friends.

"It was a sprain and a cold that was the beginning of my trouble," Mr. Lamarche says in telling his story. "I could not sleep my, appetite was fitful and I felt heavy and sleepy after meals I was always thirsty, had a bitter taste in my mouth and perspired freely. My limbs were heavy and I had a dragging sensation across the loins.

"When my symptoms developed into rheumatism I realized that my kidneys were the cause of the trouble and I started to take Dodd's Kidney Pills. Six boxes made me a well man."

Kidney trouble quickly develops into painful and often fatal diseases. To ensure good health, cure the first symptoms with Dodd's Kidney Pills. They never fail.

Three war automobiles equipped with ligh field guns and wireless telegraph apparatus have been ordered by the Guatemulan government from an American builder.

INSTEAD OF FLANNEL.

Virtues of Half Cotton Cashmere Are Manifold.

"There is one material," said the wise house mother, "which to the modern woman takes the place of the old fashioned heavy flannel for undergarments and even for negligees without having the disadvantage of bulk and a great capacity for shrinkage if it has to be sent to the laundry often. That is a half cotton cashmere, which can usually be bought in white and delicate colors for 25 cents a yard, yard wide. It washes beautifully and wears so well that to put a little handiwork on it will prove no waste of time, while the proportion of wool in it gives the needed warmth.

"One of the prettiest and best wearing kimonos I ever had was made from the half cotton cashmere in pale blue. The color was a trifle more blue than I would have preferred at first, yet not at all garish. I trimmed it with two inch taffeta ribbon in the same robin's egg tint. It has done service for four years, having gone in and out of the tub unnumbered times, grawing softer and prettier—to my mind—every time. During the last year it has grown so pale in tint that I've had Margery use an extra allowance of bluing in the rinse water, but that has been all it needed to restore the charming color. When I say 'growing softer,' by the way, I mean in texture as well as hue.

"For little embroidered underskirts or combinations this cashmere is most desirable, and I have seen a really Frenchy negligee made of the cream white variety, embroidered with heavy white and black floss and trimmed with a heavy creamy lace. When I say that there is almost no 'wear out' to it, I mean that to my personal knowledge four years of hard service from a garment made of it is none too much to expect."

The Cordeliere Parasol.

What a handy notion it is, this swinging of the parasol from the shoulder on

PARASOL SWINGING FROM SHOULDER.

a long cord handle, as the reticule has been swinging all winter.

Such new cordeliere parasols are smart affairs with long sticks and cord handles that match the silk cover.

An Afternoon Cup For the Sewing Meet.

If the afternoon cocoa served in place of tea at the sewing meet or at the little supper is especially delicious it might be well to inquire into its secret if such familiarity is warranted by acquaintance with the hostess. The mixture of some such delicious cup is often a surprise to women who have always supposed that chocolate is chocolate and cocoa cocoa. For instance, one woman flavors her cocoa with cinnamon, sherry and vanilla and often adds a cupful of strong coffee to the potful. And she gives a creamy consistency by using a tablespoonful of arrowroot for every quart of hot milk. Four tablespoonfuls of cocoa are allowed to this amount, and it is cooked slowly for twelve minutes with the cinnamon, arrowroot and about three tablespoonfuls of sugar. At the end of this time a tablespoonful of sherry is stirred in with a teaspoonful of vanilla and a saltspoonful of salt. Then the cocoa is whipped with a revolving egg beater until it is a mass of foam. The coffee, very strong, is turned in at the very last if it is wanted.

Cough Sirup.

The following is a family recipe for cough sirup: Have ready one stick of black licorice, 5 cents' worth of horehound, the juice and rinds of two lemons, one pint and a half of molasses and one large onion. Boil the horehound, the onion and the rind and juice of the lemons in a quart of water until the whole is reduced to one pint. Then pound the licorice to a powder and put it into the molasses. Let the two boil until the licorice has been dissolved in the molasses. Then strain into the other mixture and pour in into wide mouthed bottles. The bottles should have mouths that are large enough to permit the entrance of a spoon. The dose is one teaspoonful every two hours. For a very mild cold use only occasionally when needed.

Shelburne will purchase the Cameron Firm adjoining the town for $600 for drainage purposes.

ON THE BOSTON EXPRESS

An Assignment That Produced Unexpected Results.

By EDITH J. HULBERT.

Wentworth paused in the doorway and glanced carelessly over the car. Then he turned to the porter with an involuntarily sigh of relief.

"Either of these two vacant seats will do," he said.

The porter consulted his book.

"No. 12 is engaged, sah, but you can have 13."

"All right," said Wentworth, taking possession.

After his belongings had been fingered for the conventional length of time and the dusky official had retreated Wentworth looked at his watch.

"Five minutes to starting time," he murmured, "and no sign of her yet, for which fact the lady has my heartfelt gratitude.

"My, won't Collins be in a deuce of a funk, though! He seems to be uncommonly keen over the affair. I'll see what he says again." And, fumbling in his pocket, he produced a crumpled slip of paper.

Smoothing it out, he read half audibly: "Look out for Annette Blain on Boston express. She has wind of the state's intention to call her as a witness in the Brent murder trial and is going to cross the border. Is about twenty-two and slender, with brown hair and gray or blue eyes, timid manner, dresses well, but plainly. Get an interview with her and find out all she knows about the case. Don't let this slip. Should be a beat. Other papers not on."

"Nice thing to foist on a man just starting on a vacation," grumbled Wentworth. "Anyway I've been through all the cars—they're all jammed—and there's no such person in sight. That lets me out, and—Jove!"

The porter had come back, followed by a heavily veiled young woman in a long dark blue traveling coat. As she sank wearily into the seat opposite No. 13 a warning shriek came from the great engine, and the train puffed slowly out of the station.

Wentworth eyed her furtively, while the porter punctiliously arranged her luggage in the rack.

"My victim undoubtedly," he soliloquized. "Poor child! I wonder if she thinks that covering her face with a thick veil when the thermometer is 80 is a good way to escape notice. How had I best open up the attack? Moral certainty all's very well, but I'm afraid mine would become shaky if she should deny her identity. There's something about the poise of her head that indicates she'd have the nerve to do it, too, and I've really nothing to go by. Confound that veil!"

At this point a small leather hand bag obligingly slid off the newcomer's lap, and Wentworth promptly presented it to her with his best bow.

"Thank you," she murmured politely, but in a tone that distinctly discouraged any attempt at conversation on his part. He felt instinctively that it would not be advisable even to make any suggestions concerning the window or the chair. He resumed his seat and sulkily regarded the flying landscape for several minutes.

When he turned again, his vis-a-vis had thrown back her veil. As he looked at her Wentworth found it difficult to suppress an exclamation of amazement. She was so like and yet so unlike Collins' terse description of the fugitive witness. Slender she certainly was, twenty-two she might be, although sixteen would seem nearer the truth, and her manner was undoubtedly timid. But surely the phrase "brown hair" conveyed no adequate conception of those rippling, gold flecked chestnut waves that swept away from her broad white brow and were gathered in a loose coil at the nape of her neck. Surely the man who had told Collins about her "gray or blue eyes" never had picked violets diamonded with the dew of an early May morning. Surely no one but a brute could endure the thought of the delicate pink of those softly rounded cheeks deepening to scarlet and those exquisitely curved lips quivering under the pitiless fire of cross questioning from half a dozen lawyers regarding the hideous details of the Brent murder case.

Her testimony was not essential. The case of the state was sufficiently strong without it. Justice would lose nothing by her absence. Her flight was not only entirely honorable—it was a sacred duty she owed herself and her family.

Fortunately she was safe enough now. Soon after passing the next station they would cross the line into Connecticut, and there would be no question of further pursuit. If only she were a shade more approachable he was sure he could give her some valuable advice in the matter.

At this point in his reflections the train came to a full stop. "Why, we're there already," he muttered, glancing out of the window, and then involuntarily he smiled sympathetically at the girl.

She, however, did not seem to be at all in a mood to receive congratulations. She was very pale, her lips were twitching nervously, and when, just as the train started again, the porter entered the car, followed by the conductor, an expression of utter terror came into her eyes.

Evidently her fears were not altogether groundless. The two men went directly to her, and while the porter murmured consolingly. "Now, don't be afraid, miss; no one ain't gwine to hurt you," the conductor produced a telegraph form from which he read rapidly in a low tone.

Wentworth made no attempt to conceal the fact that he was listening.

"You see," said the conductor, handing her the paper, "these instructions are from police headquarters, so there is nothing for me to do but give you into custody at New Haven."

"Rubbish!" ejaculated Wentworth before the girl could speak. "If you do any such fool thing as that you'll find yourself in about the worst scrape you ever tackled. This young lady isn't charged with any crime, is she?"

The conductor shook his head doubtfully.

"Of course not. Well, you know quite as well as I do that you can't serve a subpoena out of the state. It's up to her to say whether she'll go back and be a witness in that beastly trial or not. That wire didn't come from police headquarters any more than you did. Let me see it."

Impressed by the decision of his manner, the conductor almost mechanically complied with his demand.

"Just as I thought," pursued Miss Blain's self constituted protector—"a pure fake. Haven't even got her name right. Spelled it with an 'r.'"

"How should it be spelled?" asked the porter.

"Why, with an 'n,' naturally," said Wentworth, with withering scorn.

"Do you know this gentleman?" asked the conductor, turning to the girl.

"I—that is,"— she began helplessly.

"Know me? Why, I'm one of her best friends," interposed Wentworth hastily, managing to give her elbow a surreptitious pressure. "I came on this train purposely to look after her, although she didn't know of my intention."

There was a moment's silence, during which the girl kept her face averted, the porter shuffled uneasily and Wentworth looked defiantly at the conductor, who shrugged his shoulders.

"Well," remarked that official at length, "I'm no lawyer or detective either, and I don't know whether that wire's straight or not, but I don't like to make things unpleasant for a lady. I can't interfere with the proper authorities if they come on at New Haven, but I don't know as it's my business to give 'em any help. Perhaps you can fix some plan between you." And, motioning to the porter to precede him, he passed on through the car.

The girl turned quickly to Wentworth.

"What did you mean," she asked, "by talking about my testifying in a case? Who do you think I am?"

"I don't think anything about it," said Wentworth. "I know you're Annette Blain, and you're leaving New York so you won't be obliged to appear at the Brent trial." And he glanced significantly at her luggage, on which the letters "A. B." appeared conspicuously in several places.

"Oh, no, I'm not. I'm Antoinette Blair, and I never heard of the Brent case. I'm simply running away from home to escape marrying a man I detest, and my guardian has found it out and sent that horrid wire. They'll keep me at New Haven until he gets there. I know they will."

Wentworth gave a low whistle.

"How old are you?" he asked abruptly.

"Nineteen."

Wentworth considered for a moment.

"See here," he said. "Will you trust yourself to me?"

Miss Blair smiled a little tremulously.

"It seems about the only thing for me to do," she said.

"Then listen. There's a flag station this side of New Haven. I'll fix the porter to stop the train there, and we'll slip off and take the next train back to some station where we can hire a trap to drive over and connect with the Central. I have an aunt living in Albany who'll be delighted to keep you for a few days until you can arrange your plans."

"How good you are!" murmured the girl fervently. "How can I ever repay you?"

Wentworth flashed an eloquent glance at her, whereat she blushed deeply and busied herself with her luggage.

The city editor of the Evening Star received two telegrams from Wentworth before he returned from his vacation.

The first was dated "Portchester" and read:

No trace of woman on express.

The second came from Albany a week later, and Collins groaned as he read:

Was married today in this city. Going Niagara. Back 24th. WENTWORTH.

"Another good man spoiled," sighed Collins.

The value of the farm lands buildings, implements and live stock of Simcoe aggregates $56,037,305.

This Coffee Pot FREE

Why Dalton's French Drip Coffee is so Wholesome, Delicious and Economical

When you have once tasted Dalton's delicious French Drip Coffee, made in a Dalton's French Drip Coffee Pot, you will never be tempted to drink ordinary boiled Coffee again.

The Coffee berry, or bean, is protected by nature from the insect world by a tough outer shell or husk which contains tannin and other acid, bitter principles which are poisonous to insects and certainly not wholesome to the human system.

Other roasters of Coffee do not remove this bitter husk, and this is why many people find that ordinary Coffee does not agree with them. Not only that, but the usual way of roasting Coffee in cylinders over coke or gas fires, drives off the volatile essences, so essential to aroma and flavor.

Dalton's French Drip Coffee

The DALTON way is to throw the Coffee berries against an intensely hot flame. This roasts them in half the time and prevents the volatile essences being driven off. Then the Coffee is cooled by a special process, during which a strong suction airblast blows off all foreign substances. Next comes the grinding, during which another powerful airblast removes the poisonous, bitter outer shell. The Coffee contains absolutely no chicory and is packed in sealed tins, which preserve all the delightful flavor.

We make Dalton's French Drip Coffee in two strengths Mild Blend and Strong Blend. You cannot tell however which you will like the best until you try both and that is why we ask you to buy two tins in our special offer.

SPECIAL INTRODUCTORY OFFER

We feel so sure that you will find either Dalton's Mild Blend or Strong Blend French Drip Coffee just the Coffee that you have been looking for that we have authorized your Grocer to give you one of these handsome pots (worth $1.30) absolutely Free with your first purchase of a tin each of Mild and Strong Blend. You buy two tins of our Coffee—one of each blend at 50c. per tin, to give it a fair trial, and we give you the means of testing it FREE, satisfied that you will use nothing but Dalton's French Drip Coffee thereafter.

25c. and 50c. tins. Never sold in Bulk.

DALTON BROS., TORONTO.

If your grocer will not supply you, enclose $1.00 and we will send carriage collect.

Spelling Reform.

William H. Maxwell, superintendent of the New York city public schools, gives this illustration of the complexity of English orthography: "The sound of long o is represented in thirteen different spellings—so, boat, roe, oh, door, soul, though, low, owe, yeoman, sew, hautboy, beau." He urges colleges and universities to unite in reforming our spelling. But any change must be popularized, and to this end this suggestion has been made: Get the newspapers and magazines to agree to adopt a simpler spelling of, say, twenty-five words on Jan. 1, 1913; twenty-five more on Jan. 1, 1914, and so on, the pledge not to be binding unless a majority is secured.

The Monkey Family.

In the monkey family the orangutan and the hylobates are right handed, while the gorillas and the chimpanzee are left handed.

Her Discovery.

"I have made a discovery," declared the bride.

"So?"

"Yes. I find one can cook as well on a stove as on a chafing dish. Really, I was surprised."—Louisville Courier-Journal.

He never wrought a good day's work who went grumbling about it.—German.

Sensible Man.

Crawford—Do you really like to please your wife? Crabshaw—I can't say that I do, but I've found out it's the best plan.—Smart Set.

There are some who bear a grudge even to those that do them good.—Pilpay.

The Baby's Pen.

In such a device a mother may place her little one, with its toys, and the child will be quite content for hours at a time, while the mother is saved worry and anxiety by knowing that her baby is safe.

Have you ever noticed an older person walking on the street pulling a child along by the arm? Have you stopped to remark on the way in which the little arm is held, so high that the child's whole weight is resting on the shoulder muscle which connects the arm to it? Or perhaps you are one of the groups who help children along in that way. If you are just stop to think of what you are doing.

The strain put on that young muscle, much more tender than is your own arm, for instance, is enough to cause the muscle to give way. No child should be hurried along. He knows just how fast he can walk, and it is only harmful to force or to drag him. Lifting him by the arm or arms in such a way might result in permanent injury.

Here is another suggestion to save the young muscles from overdoing: A child should never be allowed to lift or to carry anything which he cannot raise with the greatest ease. Such straining has been known to result in injury that undermined the health for a lifetime.

Tomato Bouillon.

Take a clear meat bouillon, beef preferred, and when it is done strain into it a clear essence of tomato. This is obtained by boiling tomatoes until they are tender without being mushy and straining the juice through a cloth. Govern the amount of tomato juice added to the bouillon by the desired strength of the broth. Season to taste and serve very hot. A dash of cayenne pepper adds to the value of the bouillon as an appetizer.

Fish Cakes.

Pick the cooked fish apart, being careful to free it entirely of bones. Reject the skin. Add to the shredded flesh half its amount of dried breadcrumbs and season to taste. Moisten with enough milk to allow the mixture to be molded into cakes and stir in an egg. Form into cakes about two inches in diameter and half an inch thick. Fry in hot lard as you would meat. Minced parsley makes an excellent garnishing.

A shoe factory is to be added to Stratford's new industries.

YOU PAY WHEN CURED

Drs. K. & K. TAKE ALL RISKS

Cured by the New Method Treatment

NO NAMES OR PHOTOS USED WITHOUT WRITTEN CONSENT

NERVOUS DEBILITY

Thousands of young and middle-aged men are annually swept to a premature grave through **Early Indiscretions, Excesses and Blood Diseases.** If you have any of the following symptoms **consult us before it is too late.** Are you nervous and weak, despondent and gloomy, specks before the eyes, with dark circles under them, weak back, kidneys irritable, palpitation of the heart, bashful, dreams and losses, sediment in urine, pimples on the face, eyes sunken, hollow cheeks, careworn expression, poor memory, lifeless, distrustful, lack energy and strength, tired mornings, restless nights, changeable moods, weak manhood, premature decay, bone pains, hair loose, sore throat, etc.

YOU WILL BE A WRECK

Our New Method Treatment can cure you and make a man of you. Under its influence the brain becomes active, the blood purified, so that all pimples, blotches and ulcers disappear, the nerves become strong as steel, so that nervousness, bashfulness and despondency vanish, the eye becomes bright, the face full and clear, energy returns to the body and the moral, physical and sexual systems are invigorated; all drains cease—no more vital waste from the system. Don't let quacks and fakirs rob you of your hard earned dollars. **We will cure you or no pay.**

EVERYTHING PRIVATE AND CONFIDENTIAL

READER: No matter who has treated you, write **for an honest opinion Free of Charge. Books Free—"The Golden Monitor"** (Illustrated) **on Secret Diseases of Men.**

QUESTION LIST FOR HOME TREATMENT SENT ON REQUEST

Drs. KENNEDY & KENNEDY

Cor. Michigan Ave. and Griswold St., Detroit, Mich.

NOTICE All letters from Canada must be addressed to our Canadian Correspondence Department in Windsor, Ont. If you desire to see us personally call at our Medical Institute in Detroit as we see and treat **no patients** in our Windsor offices which are for Correspondence and Laboratory for Canadian business only. Address all letters as follows:

DRS. KENNEDY & KENNEDY, Windsor, Ont.

Write for our private address.

NA-DRU-CO

Royal Rose Talcum Powder

THE dainty embodiment of the queenly rose's fragrance. Made of best Italian Talc, ground to impalpable fineness, to which are added soothing, healing, antiseptic ingredients, Na-Dru-Co Royal Rose Talcum Powder keeps the skin soft, comfortable, healthy and beautiful. It is a toilet delight.

25c. a tin, at your Druggist's—or write for free sample to

NATIONAL DRUG AND CHEMICAL CO. OF CANADA, LIMITED, MONTREAL. 194

ARCTIC INDIAN LIFE.

A Heroic Mother and Her Reward When Her Son Was Grown.

In "The Arctic Prairies," by Ernest Thompson Seton, a gruesome picture of Indian life is given in the following incident:

"One winter, forty or fifty years ago, a band of Algonquin Indians at Wayabimika all starved to death except one squaw and her baby. She fled from the camp, carrying the child, thinking to find friends and help at Nipigon House. She got as far as a small lake near Deer lake and there discovered a cache, probably in a tree. This contained one small bone fishhook. She rigged up a line, but had no bait.

"The wailing of the baby spurred her to action. No bait, but she had a knife. A strip of flesh was quickly cut from her own leg, a hole made through the ice, and a fine jackfish was the food that was sent to this devoted mother. She divided it with the child, saving only enough for bait. She stayed there living on fish until spring, then safely rejoined her people.

"The boy grew up to be a strong man, but was cruel to his mother, leaving her finally to die of starvation. Anderson knew the woman. She showed him the scar where she cut the bait."

ODD OLD CHOCTAW LAWS.

One Made the Selling of Their Land a Capital Crime.

In an old set of laws of the Choctaw Nation there is a clause which relates to the killing of witches. For witchcraft the penalty was death, and for alleging oneself to be a witch or for saying that any other person was one was punishable by sixty lashes on the bare back.

Another declared that no doctor could take money or any of the belongings of a patient he treated if the patient died. If the patient were raised up from a sickbed the doctor could accept what was offered to him, and if nothing was offered then he could take in goods what was his just compensation.

In 1834 the Choctaw council passed an act which made a person who bargained to sell any of the Choctaw land a traitor and punishable by death. Any white man who encouraged such action was deported. An Indian who sold or disposed of land either to individuals or to the United States in toto should be considered a traitor and shot on conviction. This was just preceding the beginning of the work of the Dawes commission.

Ocean Etiquette.

"He was almost a hero once. He plunged into the water to rescue a girl from a briny grave."

"And did he succeed in his noble purpose?"

"No; she wouldn't let him because they had not been introduced."

"Did she drown?"

"Not much. She swam ashore plumb disgusted. She was expecting another man to rescue her and he never wet his feet."

Catarrhozone

Cures Permanently BRONCHITIS, COUGHS, COLDS, ASTHMA, CATARRH

Throw medicine to the dogs. At best they are unpleasant, often useless. You are suffering from some disease of the throat, nose, or lungs. Doctors call it Bronchitis, Asthma, or Catarrh, or it is a slight or severe cold. Germs cause these diseases—they have a common root.

Catarrhozone destroys disease germs, but it does more, it heals disease tissue.

CATARRHOZONE is little drops of healing carried by air to the exact place where Catarrh exists. Observe, Catarrhozone not only destroys the cause, but immediately repairs the result of diseased condition.

Catarrhozone means little drops of healing carried by air and placed over the lungs, throat, and nasal passages.

Catarrhozone is endorsed by doctors, druggists, and by thousands of Canadian people who have used it.

Catarrhozone

Yes, Sir, it is taken in air.

"Little drops of healing" carried by air to weak places in the lungs, throat and nasal passages.

Three sizes: 25c, 50c, and $1.00, at druggists, or by mail postpaid from The Catarrhozone Co., Buffalo, N. Y. and Kingston, Ont.

LOCAL CHURCH CALENDAR

SUNDAY, APR. 14, 1912

ST. PETER'S ROMAN CATHOLIC

Low mass 8 a.m., 9.15 a.m.
High mass 10.30 a.m.
Vespers 7 p.m., with sermon.

ST. JOHN'S CHURCH

Rev. Canon Davidson, rector.

First Sunday after Easter. Low Sunday.

8.30 a.m.—Holy Communion

11 a.m. — Matins and sermon. Anthem "Awake up my Glory" Barnby.

3 p.m.—Sunday school and Bible classes

7 p.m.—Evensong and sermon. Anthem, "O Death! Where is Thy Sting" Simper

Monday, 8 p.m. — Congregational social in school, under auspices of St. John's church association.

ST. LUKE'S CHURCH

Rev. F. J. Sawers, M.A., rector.

First Sunday after Easter. Low Sunday.

8.30 a.m.—Holy Communion. Corporate communion of the young men

10.00 a.m.—Holy Baptism .

11.00 a.m.—Morning prayer and sermon. Subject "Thomas, the Doubter"

3 p.m.—Sunday school and Bible classes. The rector's Bible class in the church.

7.00 p.m.—Evening prayer and sermon. Subject, "Duty" the fourth special sermon to young men and young women.

The rector will preach at both services. All seats free.

ALL SAINTS

Rev. R. B. Grobb, rector.

First Sunday after Easter. Low Sunday.

8.30—Holy Communion.

11 a.m.— Morning prayer and sermon. Preacher, the rector.

3 p.m.—Sunday school and young men and young women's Bible classes

7 p.m.—Evening prayer and sermon. The rector will continue his course of sermons on "The Life of Joseph." Subject, "A Coffin in Egypt."

ST. ANDREW'S PRESBYTERIAN

Rev. James Rollins, B.A., minister.

11 a.m.—Divine service. The minister will preach.

3 p.m.—Sunday school and Bible class. Teacher, F.E. Kerr.

7 p.m.—Divine service. The minister will preach, continuing studies in characters, — an Old Testament Trumberale—"Aaron."

H.C. Treneer, organist and choirmaster. Seats free. Strangers welcome.

ST. PAUL'S PRESBYTERIAN

Rev. Robert Hogue, pastor.

10 a.m.—Boys' Brotherhood.

10.30 a.m. — Congregational prayer meeting.

11 a.m.—Morning worship.

3 p.m.—Sunday school, Mitto Adult Bible class, Young Men's Bible class.

7 p.m.—Evening worship.

KNOX PRESBYTERIAN

Rev H. J. Keith, M.A., B.D., pastor

10 a.m.—Important meeting of the session in the vestry.

11 a.m. — Morning service. Anthem, "Thou wilt keep him in perfect peace," Dumerest.

Solo—

Sermon—Rev. Thos. Mitchell, M.A. B.D., of London.

Anthem—"On Taste and See," Gross

3 p.m.—Sunday school and Bible classes. Mens Brotherhood in Brotherhood room.

7 p.m.— Evening service. Anthem "The Radiant Morn hath passed away."

Quartet— "Hold Thou My Hand," Sullivan.

Sermon—Rev. Thos. Mitchell, M.A. B.D.

Anthem—"Abide With Me." Chuchill.

Strangers welcome, seats free.

Monday, 8 p.m. — Congregational rally.

GEORGE ST. METHODIST.

Rev Isaac Couch, pastor.

10 a.m.—Class meeting.

11 a.m.—Morning service. Subject "The Secret Sorrow."

2.30 p.m.— Sunday school and Bible class.

7 p.m.—The pastor will preach. Subjects, "The Value of Hardships."

Monday 8 p.m.—Epworth League.

Morning

Anthem—"Sovereign Ruler, Lord of All," Benbel.

Solo—"I need thee Precious Jesus" Strelezki; Mrs. J.H. Renwick.

Evening

Anthem—"Christ is Risen," Turner

Solo—"Hope Shall Lead me On," Sommerville, Mrs. R.D. Dickson.

Anthem — "Christ Our Passover," Darnton.

CHARLOTTE ST. METHODIST

Rev. Geo. W. Henderson, pastor.

10 a.m.—Class meeting.

11 a.m.—The pastor will preach

2.30 p.m.—Sunday school. Mr. R. J. Kidd, superintendent. The Men's Bible class, Mr. Ivor Brock, teacher.

7 p.m.—The pastor will preach. Reception service.

Monday, 8 p.m.—Regular meeting of the Epworth League.

Wednesday, 8 p.m.— Prayer praise and Bible study.

MARK ST. METHODIST.

Rev. C. E. Cragg, pastor.

10 a.m.—Class services.

11 a.m.—Morning service. Subject "The Sermon on the Mount."

2.45 p.m.—Sunday school and Bible classes.

7 p.m.— Evening service. Subject "The Church at Pergamos." Music by Mrs. (Dr.) Middleton.

Monday, 8 p.m. — Young People's service.

Wednesday, 8 p.m.—General prayer service.

PROMINENT RAILROAD MAN

STRONGLY ADVISES HIS FRIENDS TO TRY GIN PILLS FOR THE KIDNEYS

"I have been a Pullman Conductor on the C. P. R. and Michigan Central during the last three years. About four years ago, I was laid up with intense pains in the groin, a very sore back, and suffered most severely when I tried to urinate. I treated with my family physician for two months for gravel in the bladder but did not receive any benefit. About that time, I met another railroad man who had been similarly affected and who had been cured by taking Gin Pills, after

having been given up by a prominent physician who treated him for Diabetes. He is now running on the road and is perfectly cured. He strongly advised me to try Gin Pills which I did,—with the result that the pains left me entirely.

FRANK S. IDE, BUFFALO, N. Y.

50c. a box, 6 for $2.50. Sample free. Write National Drug and Chemical Co. of Canada, Limited, Dept. B Toronto.

If you suffer with Constipation or need a gentle laxative, take NATIONAL LAZY LIVER PILLS. 25c. a box. 105

ST. JAMES METHODIST

Rev. J. G. Brown, M.A., pastor.

10 a.m.—Class meeting.

11 a.m.—Morning worship.

2.30 p.m.—Sunday school.

7 p.m.—Evening worship .

Monday, 8 p.m.—Epworth League. Annual meeting for reports and election of officers.

Wednesday, 8 p.m.— Prayer meeting and teachers' training class.

MURRAY STREET BAPTIST.

Rev. J. R. Webb, pastor. Residence, 194 London street.

11 a.m.—The pastor will preach.

3 p.m.— Sunday school and Bible classes.

7 p.m.—Evening service, the pastor preaching.

PARK ST. BAPTIST CHURCH

Rev. W. C. Riddiford, pastor.

11 a.m.—"The Family Church."

3 p.m.—Bible school. Helping Hand Bible class for men. Topic, "What Faith does for a Man."

7 p.m.—Subject, "What entitles a Christian to partake of the Lord's supper."

Monday, 8 p.m.—B.Y.P.U. Report of delegates of the Good Friday convention.

Wednesday, 8 p.m. — Prayer and special business meeting.

BETHANY TABERNACLE

Rev. John E. Fee, pastor.

To-morrow the Rev. W. H. Chandler will preach at 11 a.m., and 7 p.m. and will address the Sunday school children at 3 o'clock.

Strangers cordially welcome.

FIRST CHURCH OF CHRIST SCIENTISTS.

378 Aylmer street

Services as follows—
Sunday, 11 a.m., and 7 p.m.
Sunday school 12.15 p.m.
Wednesday, 8 p.m., testimony meeting.

A free reading room open Monday, Wednesday and Saturday from 2 to 5 p.m.

Subject for Sunday, April 14th, "Are sin, disease, and Death, real."

GOSPEL HALL

To-morrow at 7 p.m., Mr. J. P. Miller of Toronto, will preach on "The Prodigal's Return."

Eeveryone welcome.

SALVATION ARMY

Ensign Merritt, officer in charge
1 p.m.—Sunday school.
3 p.m.—Free and easy meeting.
7 p.m.—Evening worship.

Fire did $500,000 damage in the business section of Ipswich, England.

The Venezuelan government has established a standard time for the republic, which is telegraphed every second day to every port from the Caracas observatory.

An advertising clock which utilizes a phonograph to call the attention of persons to a series of cards which it rotates, has been invented by a New York man.

SANOL

The new discovery will positively remove Gall Stones, Kidney Stones, Gravel in the Bladder, and will effect a complete Cure. It will dissolve and remove stones without pain, and there is no necessity for an operation in the future, as Sanol will cure in every case no matter how long standing the disease may be.

SANOL will be found particularly valuable in old cases of Kidney and Bladder diseases.

SANOL is a preparation of herbs and herb extracts, and contains no poisonous ingredients. It's use, therefore, cannot possibly harm either the stomach or intestines.

Sanol per bottle $1.50

Get it from McDERMID & JURY, Druggists, Peterborough, or direct from The Sanol Manufacturing Co., Winnipeg, Man.

A copy of Sanol BOOKLET FREE

"My Business is Unique"

WE are told by the old-time circus men and dime-museum operators that good freaks used to command large salaries. Barnum's "dog-faced boy" is said to have drawn $200.00 a week—you see he was the only dog-faced boy in the world—he was unique.

Most of us—even if we could be freaks—would prefer to make our livelihood some other way. And, anyway, the "freak" stunt is about played out—even in the circus business.

It is surprising to find an otherwise hard-headed business man who takes a strange, abnormal joy in posing as a freak. He doesn't call it that, of course. He doesn't even know he is posing. Ponderously in earnest, he would not dream of describing his business as "freakish"—but delights in saying it is "unique"—which really amounts to the same thing.

Some manufacturers "play freak" only when talking to an advertising man. They keep that word "unique" tucked back under the tongue all ready for use whenever anyone suggests that they should advertise. "Oh, my business is unique—it cannot be advertised successfully."

Haven't you often heard it? Have you ever said it yourself?

Let us not try to qualify for the dime museum. Let us get down to selling goods. And selling goods—no matter what the goods are—is easier if the goods are advertised.

You say your proposition is "different"?

Very well, advertise it in a "different" way.

An Actual Experience That Completely Routs The "Unique" Theory

They market a product which their sales manager was wont to refer to as "the hardest thing in the world to advertise." But a persistent advertising man kept hammering at the door of skepticism, and he finally agreed to "test out" an advertising campaign. A twelve months' trial was agreed upon. To-day, at the end of 18 months, this firm is advertising on a much larger scale. Direct orders for the "hard-to-advertise" line are coming in steadily, and the advertising is looked upon by that sales manager as an all-important factor in his business-building.

Advice regarding your advertising problems is available through any good advertising agency, or the Secretary of the Canadian Press Association, Room 503 Lumsden Building. Enquiry involves no obligation on your part—so write, if interested.

Pontoons on which British naval dirigible balloons are moored are provided with huge screens, 50 feet high, to protect the airships from sudden winds.

Lehigh Valley COAL

Best in the World

February Prices

will be follows—:

Egg and Stove Coal $7.50 per ton
Nut Coal..........$7.75 per
Pea Coal..........$6.50 per ton
Also first-class Hardwood $6.00 per cord. Mixed Wood $4.50.
Cutting & splitting extra

— FOR SALE BY —

J. E. A. Fitzgerald

Both Phones 111

Children's Aid Society

FOR THE CARE OF NEGLECTED AND ILL-TREATED CHILDREN.

Incorporated by Act of Legislature. Information required. Information kept strictly private.

CHILDREN FOR ADOPTION

GEO. COCHRANE,
AGENT and ASST SEC.

Phone 329 561 GEORGE ST

CANADIAN PACIFIC EMPRESSES

Length, 570 feet Breadth, 65½ feet
Tonnage, 14,500
Wireless and Submarine Signals
HOLD ALL RECORDS BETWEEN CANADA AND LIVERPOOL

AND OTHER STEAMSHIPS

From St. John, N.B., to Liverpool
Empress of Ireland .... April 19

From Quebec to Liverpool
Empress Britain.......May 3, May 31, June 28
Empress Ireland.......May 17, June 14, July 12

From Montreal to Liverpool
Lake Champlain..........May 9, June 6, July 4
Lake Manitoba..........May 23, June 20, July 18

Tickets and all information from any steamship agent, or

W. McILROY, C.P.A., C.P.R., Peterborough, Ont.

Engraved Visiting Cards

If you have a plate and want some cards engraved from your plate, or if you would like to have a plate made give us your order. We have arranged to have all engraving orders done promptly and satisfactory.

CALL AND SEE OUR SAMPLE TYPES.

THE REVIEW

PROSPEROUS PROGRESSIVE

"THE SUN LIFE ASSURANCE COMPANY OF CANADA is surely living up to its motto—

¶ During the past ten years its income has increased almost 3½ times, its assets have increased almost 3⅔ times and the Life Insurance in force has increased over 2⅔ times. The Cash Profits paid to Policy Holders has increased over six times. The Cash Surplus, exclusive of Capital, has increased over ten times.

¶ If you wish to share in this splendid prosperity insure in the Sun Life of Canada.

¶ Enquiries solicited and information given at 159 Hunter St., by the undersigned.

D. H. MOORE, Inspector. **W. H. HILL,** Manager Central Ontario.

Both Phones 14.

Dr. T. P. McCullough
166 Brock Street
Specialist Eye, Ear, Nose and Throat

THE DAILY REVIEW

BURN Occo SCRANTON COAL

VOL LIXV., No. 89 PETERBOROUGH, ONT., CANADA, MONDAY, APRIL 15, 1912 TEN CENTS PER WEEK.

FIRST PICTURES of the GREAT OUTBREAK in PEKIN

American Marines Protecting Foreigners.

LATEST PHOTOGRAPH OF YUAN-SHIH-KAI

CARING FOR THE WOUNDED

MR. AND MRS. WILLARD D. STRAIGHT SEEKING REFUGE IN THE AMERICAN LEGATION

SUN-PAO-CHI FORMERLY GOVERNOR OF SHANTUNG IN WESTERN CLOTHES

MR CALHOUN, AMERICAN MINISTER (CENTRE) MAJOR ARKASMITH OF THE 15TH INFANTRY, ON HIS LEFT, MAJOR CLARK CHIEF MEDICAL OFFICER ON HIS RIGHT

MR WILLARD D STRAIGHT, MR BARTON OF BRITISH LEGATION AND DR. G. E. MORRISON

These photographs, the first to arrive in this country, portray incidents during the mutiny of Chinese soldiers in Pekin. Two thousand or more mutinous troops took part in the looting and burning of a large portion of the Tartar City, and those natives who offered even the slightest resistance were beheaded on the spot. Among the refugees at the American Legation at the time of the revolt were Mr. Willard D. Straight, representative of the New York financial syndicate, and his wife, who was Miss Dorothy Whitney, daughter of the late William C. Whitney. The soldiers did not attempt to interfere with them, but there was great danger from flying bullets and firebrands, which were flourished in all directions. Mr. and Mrs. Straight saved their records and valuables, but deserted a richly furnished house, which was given over to the looters. The photograph above shows them as they were fleeing from their home. The American marines performed heroic work during the uprising in protecting foreigners, and they are herewith shown "on the job." Mr. Calhoun, the American Minister, with a party of friends, remained in the Legation Quarter during the trouble, and to him should be given credit for saving the lives of many Americans and foreigners. He is shown in a group herewith. In the centre of the panel is the latest photograph of Yuan Shih-kai, China's first President. This picture was taken since he became the head of the republic.

Just now enthusiasm over the republic runs high. On every shop and every house in Pekin the five color flag that stands for the new order is flying. Not very many persons know what it signifies; they have been ordered by the police to fly the flag, and that is enough for them. But Young China knows.

LARGEST VESSEL AFLOAT, SINKING

Titanic on Her Maiden Trip Strikes Iceberg--Allan Liner Virginian, Answers Wireless Call for Aid and is With The Titanic, Which Has Large Passenger List.

Special to The Review.

Montreal, April 15— A wireless message from the Allan Liner, "Virginian' says that at eight thirty this morning the White Star Liner, "Titanic" was still afloat and slowly crawling in the general direction of Halifax from which is six hundred miles distant. The women and children have been placed in life boats ready for lowering at a moment's notice. The weather is clear and calm. The "Titanic's" head is down several feet, but the watertight compartments are holding and the pumps are being worked to utmost. Her forward holds are full of water.

ALL PASSENGERS ARE SAFE

Special 3 p.m.

New York, N.Y., April 15.—A wireless despatch from Captain Haddock, of the White Star liner Olympic, says twenty boat loads of passengers have been taken from the Titanic by the Cunard Liner Carpathia, and that others were transferred to the Parisian of the Allan Line. The Carpathia and Parisian are reported standing by the Titanic and the steamer Baltic is close to the scene. This information came direct to the local offices of the White Star Line. A second despatch states the Virginian has passed a line to the Titanic and will tow her to Halifax. All morning conflicting reports from many sources have poured in, but it is now apparent all on board are safe.

Montreal, April 15.—The Allan line office here last night received a wireless message from the captain of the company's steamship Virginian stating that he had been in wireless communication with the White Star liner Titanic, which had been in collision with an iceberg and requested assistance. The Virginian's captain reported that he was on his way to the Titanic.

The Virginian sailed from Halifax yesterday morning, and at the time the wireless message was sent, she is reckoned to have been about abeam of Cape Race. She has 900 passengers on board, but can accommodate 800 more of the Titanic's passengers. As she is not far from Halifax the remainder will not have to endure any great amount of discomfort.

The message from the Virginian's captain was sent by wireless to Cape Race, and thence by cable to Halifax, and then by wire to Montreal. The Allan line officials here expect to hear further news at any moment.

The White Star liner Titanic, the largest vessel afloat, left Southampton April 10 on her maiden voyage for New York. She is a vessel of 46,308 tons, is 882 feet 6 inches long and displaces 66,000 tons.

The Titanic when she left Southampton had about 1,300 passengers on board, of whom 350 were in the first cabin. Among these latter are F. D. Millet, the artist and president of the Consolidated American Academy at Rome; Major Archibald Butt, military aide to President Taft; C. M. Hays, president of the Grand Trunk Railway; J. Bruce Ismay, chairman and managing director of the White Star Line; Henry B. Harris, the American theatrical manager; W. T. Stead; Mrs. Isador Straus; Mr. and Mrs. John Jacob Astor; Mr. and Mrs. George D. Widener; Benjamin Guggenheim, and Mr. and Mrs. Harry Widener.

ROBLIN'S MOVE POPULAR ONE

Montreal, April 15.—Armand Lavergne, M.P.P. for Montmagny, stating that his reception, as well as that accorded to the other members of the Quebec contingent, is that sufficient evidence that a good feeling exists in that country towards Quebec. Mr. Lavergne says he is convinced that the Government's application of the new amendments will be done in a very sympathetic manner. "I have," he added, "every reason to believe that a great step has been taken in the way of a greatly improved state of affairs.

"What does Mgr. Langevin say about it?"

"I saw his grace and he is satisfied that a great advance has been taken, and that the demonstration was one of great good-will towards the Province of Quebec."

Mr. Lavergne states that the Quebec district will elect 18 members out of 23 to oppose the Gouin administration, and that this means a certain defeat for the present Ministry.

TURKEY IS APPROACHED

Terms of Peace Will Be Presented By the Powers To-morrow.

Rome, April 15.—For a month past the powers have been trying to reach an agreement among themselves as to how Turkey could be best approached with reference to a settlement of the war with Italy. The powers had already asked Italy on what conditions she would be ready to make peace. The Italian conditions did not prove acceptable to Turkey, to which Government they were communicated unofficially. It became evident to the powers that an official presentation of these conditions to Turkey would be a waste of time. They therefore decided to adopt a new course and ask Turkey on what conditions she would be ready to discuss a cessation of hostilities.

No Mediation In Tripoli Yet.

Constantinople, April 15—The statement emanating from St. Petersburg that the powers had made proposals of mediation to Constantinople, with a view to bringing to an end the war between Turkey and Italy, is incorrect. Although all the ambassadors here have received the text of an identical note to be submitted to the Porte, none as yet has been submitted. It is stated that the ambassadors will take the projected steps separately on April 16.

PROBABILITIES

Fresh south and south-west winds; fair and much warmer. Tuesday, warm and showery at first, then cooler; north-west winds.

ACCIDENTAL SHOOTING OF CHILD

Toronto, April 15.—While playing with a loaded revolver about eight o'clock last night, Annie Taylor, aged 14 years, of 43 Simcoe street, shot herself and now lies in St. Michael's Hospital in a dying condition. The bullet entered her breast just above the heart, and her chances of recovery are very slight.

The girl lived with her sister, Mrs. Arthur Osborne, who keeps a rooming house at 43 Simcoe street. The Osbornes were packing their household goods preparatory to having them removed to Mr. Osborne's pressing and cleaning shop at 161 York street to-day. While lifting some wearing apparel from a drawer, Annie Taylor found a revolver. It is said that she pulled the trigger a couple of times, but there was no response. Then she began examining it, and in doing so pulled the trigger again. This time the trigger hit a loaded shell. The girl sank to the floor.

She was immediately removed in the police ambulance to the hospital. At an early hour this morning she was reported as being in a precarious condition.

Try a Review Want ad. It pays

ROOSEVELT HAS SWEEPING VICTORY IN PENNSYLVANIA

Politicians Are Amazed at Result of Primaries In Important State and Later Returns May Show That He Took Fifty-Three Out of Sixty-Four Delegates—Woodrow Wilson Has a Walk-Over.

Philadelphia, April 15.—Col. Roosevelt's sweeping victory in Pennsylvania at Saturday's primary election kept growing as the returns continued to come in. Incomplete returns yesterday gave the former President 65 of the state's 76 delegates in the Republican national convention. The Roosevelt supporters are claiming 67, and later returns may carry the figures to that total. Col. Roosevelt won 53 of the 64 district national delegates, and his followers elected enough delegates to the state convention to give them control of that body. The state convention will name 112 delegates at large.

Governor Woodrow Wilson of New Jersey, who had no organized opposition, will have 74 of the 76 delegates from Pennsylvania in the Democratic national convention. In the eleventh congressional district the two Democratic national delegates elected are favorable to Governor Judson Harmon, but they are not pledged.

Politicians look upon the triumph of Col. Roosevelt with astonishment. The supporters of the former President were without a state organization or without an organization in many of the 32 congressional districts.

The regular Republican organization, headed by U. S. Senator Boise Penrose, which has withstood the fury of many a political storm, received a crushing defeat in the loss of control of the state convention. It is the first time in the present generation that it has lost control of that body.

The significance of the Roosevelt victory can be realized when it is remembered that the delegates in control of the state convention have the power to select the state chairman and, under the party rules, the delegation to the national convention elects the national committeeman. At present Senator Penrose holds both positions.

It was said by a prominent member of the state committee last night that some the Roosevelt delegates elected to the state convention are regular organization men, who, while voting for Roosevelt delegates, will stand by the state organization otherwise.

Some of the leaders of the Republican organization refrained from personally entering the primary as candidates for district national delegates, as it had been expected they would be selected as delegates at large. Among those understood to have been looked upon as the likely delegates were Senators Penrose and Oliver, Governor Tener, Secretary of State Robert McAfee, and State Senator James P. McNichol; the leader of the party organization in Philadelphia.

The vote polled was light. In some districts it did not go much over 50

COL. ROOSEVELT.

per cent. of the total vote cast at the last general election. Col. Roosevelt received his heaviest vote from the reform element of the state, represented by the Keystone party, which since it was organized about two years ago, has opposed the regular Republicans at every election and succeeded in electing a reform mayor in Philadelphia last year.

Another element of strength of the Roosevelt forces was the body of 170,000 idle anthracite miners in the northeastern counties of the state, where the former President ran strong.

DISAPPEARANCE OF FARMER

Belleville, April 15.—The disppearance of Wm. Holland, a prominent farmer of Faraday Township, Hastings County, is causing uneasiness.

On Thursday last he went to Bancroft village to draw money as secretary-treasurer of a school section in Dungannon Township, which adjoins Faraday Township, for the purpose of paying the teacher, Miss George. He did not pay the teacher but made out a check for $50 and afterwards deposited $10. This was the last seen of him.

It is feared he has been drowned in Otter Lake, over which he may have traveled to reach his home. Holland is a married man and has four children.

Black Was Acquitted.

Toronto, April 15.—Robert Black, the mining broker with offices at Haileybury and Toronto, who was charged with misappropriating funds, has been acquitted by the judge. No evidence whatever was submitted and the judge dismissed the case.

FRENCH IN FIRST FORM; SIR JAMES' ANNOUNCEMENT ON SCHOOL QUESTION

English Is to Be the Language In All But the First Two Years of Primary Schools—Additional Inspection Will Be Provided to Secure Adequate Supervision—No Unauthorized Text-Books to Be Used.

Toronto, April 15.—The appointment of additional inspectors and of supervising inspectors to test the progress made and enforce the carrying out of the regulations.

Also, where necessary, to give not only additional financial aid, but to make state aid conditional upon the employment of teachers capable of giving instruction in English.

Thus did the Prime Minister at the closing session of the Legislature on Saturday morning declare the Government's intentions to deal with the English-French schools of the province, in view of Dr. Merchant's report.

The Premier on rising stated that the attitude of the Government remained the same as that outlined last session, which was then expressed in the following resolution, passed unanimously.

That the English language shall be the language of instruction and of all communications with the pupils in the public and separate schools of the province, except where, in the opinion of the department, it is impracticable by reason of pupils not understanding English.

"Let me say that this is the present position of the Government and I mean to stand by it," declared the Premier.

"Before the close of last session we announced that when Dr. Merchant's report came, if we found that any of the alleged abuses have occurred, this Government pledges itself to abolish any such abuses if they are found. That was our attitude then and it is our attitude now."

Sir James announced that, having ascertained the present conditions from the commissioner's report, the Government proposed to take the course which he had indicated.

"There is nothing else for us to do, but to carry out the pledges we made last session," continued Sir James. "That is why there is no more legislation necessary on the part of the Government."

D. Racine, French-Canadian member for Russell, asked how long a child would attend school before the use of French as a means of instruction would be discontinued.

"Two years only will be required to learn the English language," answered Sir James.

"Do you mean by that that the English language will be used exclusively at the end of that period?" asked Mr. Racine.

"No, I did not say English alone," was the reply, "but by that the studies would be undertaken by means of the English language alone."

The leader of the Opposition, replying to Sir James, declared that the report of Dr. Merchant showed a serious condition, and that the English-French schools are, as a whole, lacking in efficiency.

"We all agree that the present condition should not be allowed to continue," he said.

"No child in Canada, whether English or French, is properly equipped unless he has a good working knowledge of the English language."

"Nothing short of that is fair," continued Mr. Rowell. "Till the Government takes action to guarantee a sufficient supply of competent teachers it has not done its duty."

"That is just one of the things we propose to do," the Premier inter-

Continued on page 8

FRANCE FOR ARMED PEACE

Cannes, April 15.—France's attitude in regard to future world politics was outlined by Premier Poincare in the course of an eloquent tribute which he paid at the dedication of the statue of King Edward VII., which was unveiled here yesterday.

The French Premier lauded King Edward as the maker of the triple understanding between Great Britain, France and Russia, saying that he was a laborer for the world's peace and civilization and for the progress of humanity. Speaking as to the future, M. Poincare declared that France would steadfastly adhere to the policy of peace, which King Edward had laid down in the understanding between the three countries. He continued:

"France will neither attack or provoke, but in order to be assured that she herself will be neither attacked nor provoked, she must have land and sea forces capable of commanding respect for her honor and insuring the defence of her interests. It is by own own resources of men and money, and by our naval and military power that we will primarily safeguard our rights and dignity."

This sense of security, he concluded, would be fortified by the sympathy and support of France's friends and allies.

HENRI BRISSON PASSES AWAY

Paris, April 15.—Henri Brisson, president of the Chamber of Deputies, died yesterday. He was born at Bourges, July 31, 1835.

Henri Brisson was on several occasions defeated in the election for the Presidency of the republic. In 1894 he stood second in the poll, receiving 195 votes to M. Casimir's 451. He was first elected as representative of the Seine in the assembly in 1871, having been prior to that deputy mayor of Paris. At the general elections in February, 1876, he was elected for the Tenth Arrondissement of Paris to the new chamber. He was elected vice-president three years later and was named president of the budget commission. He succeeded M. Gambetta as president of the chamber in 1881, and accepted the office of Premier on the fall of the Ferry Cabinet in 1885, but after a few months gave place to M. De Freycinet.

In the elections of 1889 he was the only Republican candidate elected in Paris on the first ballot. For many years his Republicanism was of a Spartan nature. He lived in a bare flat that the Iron Duke would have admired. He was never known to take a cab, always riding on the outside of omnibusses. He was the living embodiment in France of what has been called the Nonconformist conscience. His special mission was to preside over commissions of enquiry, especially when scandals were to be investigated with inflexible severity.

M. Brisson was re-elected president of the Chamber of Deputies in 1906 and held that office ever since. He was mentioned as a possible candidate to succeed M. Fallieres as President of the republic in 1913.

A mutiny of 1,030 unpaid Chinese troops at Shanghai was quelled by Cantonese regiments.

Gas Distended His Stomach

Caused Palpitation, and Prevented Sleep—When Health Was Gone, Cure Followed Use of "Nerviline."

"My last wish will be," writes Harry P. Pollard, a well-known boot and shoe traveler of Hartford, "that everyone with a bad stomach may learn as I did, before it's too late, that Nerviline is the one remedy to cure. Why, I was in mighty bad shape, my digestion was all wrong, and every night I would waken with a start and find my heart jumping like a threshing machine. This was caused by gas on my stomach pressing against my heart. When I started to use Nerviline I got better mighty fast. It is certainly a grand remedy for the traveling man, keeps your stomach in order, cures cramps, prevents lumbago or rheumatism, breaks up chest colds and sore throat—in fact there hasn't been an ache or pain inside or outside for the past two years that I haven't cured with Nerviline. Do you wonder I recommend it?"

Testimonial No. 4890

For general household use Nerviline has no equal; it will cure the aches and ailments of the entire family—refuse anything but Nerviline. 50c per bottle, trial size 25c, all dealers or The Catarrhozone Co., Kingston, Ont.

NERVILINE CURES ALL PAIN

The Daily Review

MONDAY, APRIL 15, 1912.

BILINGUAL SCHOOLS

The announcement in the Legislature on Saturday by Premier Whitney of the government's intentions in the bi-lingual school matter is very important. It demonstrates what the Conservatives of the province said during the provincial campaign, and since, in fact, the bi-lingual agitation began: That the Whitney Government could be depended on to take whatever remedial steps were necessary. The changes Premier Whitney announced the government would make are briefly as follows:

1. A supervising inspector will be appointed whose duties will be to visit every school, watch the progress of their work, and enforce the regulations.

2. State aid will be given only to those schools the teachers of which are able to teach English. If necessary these schools will get financial assistance toward the payment of the teachers' salary.

3. Only such text books as are authorized by the department may be used.

4. Instruction in English must commence as soon as the child enters the school, and in no case may instruction in French be continued after the child leaves the First Form.

The drastic regulation of bi-lingual schools these proposals contemplate are not fully apparent at first sight. Instruction in English must commence as soon as children enter school, and in no case may instruction in the French language be continued after the first form. This does not necessarily mean that French shall not be used in communication, but all instruction must be in the English language. The thoroughness of such a regulation leaves little to be desired. The government proposes to enforce the provision by appointing supervising inspectors to visit and watch all bi-lingual schools, and provincial grants will be given only to those schools which have teachers able to instruct in English. If necessary financial aid will be given the schools to get teachers competent to instruct in English, so that there will be no excuse for failure.

There will be most complete gratification at the action of the government in the school matter. It justifies the hope and the pride of the Conservatives in Sir James Whitney. Even the Liberals organs commenting on the proposal say that nothing more to ensure that Ontario scholars shall get a thorough Anglicised education could have been advanced. Their criticism is confined to asking where all the teachers are to come from? When the Liberals sought to make political capital out of the bi-lingual matter, at election time, they failed to ask where were the teachers; what were the practical difficulties of ensuring in English education for every school child. Now that the government has gone farther to put its promises into effect than the Liberals dared go, they weakly fell back on the query, Where will the teachers come from? The Whitney Government may be depended on to see that the teachers are forthcoming. A supply of competent teachers is absolutely necessary for the carrying out of the reforms. If bi-lingual teachers are required in the French school sections, under the new regulations, the school boards will have to raise the extra money for the sake of their racial pride.

When Dr. Merchant was appointed to investigate the question, the government announced that it would await his report, and then take what action was necessary to remedy defects, if any were found. Dr. Merchant's report drew attention to the existence of schools where only French was used as an instructional medium. So the government promptly formulated its new policy. Then Rowell following in the Legislature was left practically speechless at the boldness of the government in grasping the nettle. During the campaign Mr. Rowell dodged the question on every platform. All he could say was that he was in favor of an English education for every child, but he would not go into details to hear how he would secure such an end. The province at large will hail the strong and vigorous stand of the government as one of the outstanding features of all its good legislation. The Seven Sleepers were awake, while the Rowellites slumbered.

HOME WORK FOR PUPILS

Mr. James L. Hughes, the veteran school inspector of Toronto, is credited with pointing out fifty-seven different varieties of ways in which a school pupil may earn money in after school hours. These ways cover all forms of moderate effort from cutting grass to cleaning knives and typewriting, and spinning aluminium, whatever that means. The serenity with which Mr. Hughes prescribes these various forms of industry is amusing in the light of what the regulations of the school prescribe for the pupil in home work. Home work is the bane of school life, for most children. Why the child cannot be taught during school hours, without being harrassed and burdened with home work is one of these things no fellow can understand. The boy in the drug store, the machine shop, the insurance office, is not given home work to do, and his learning of his trade or profession is equally as pertinent a matter as his attention to school studies.

If the hours out of school are to be given to chores and such occupations, why insist that the boy or girl shall take on the burden of home work. To appreciate the irony of Mr. Hughes' advice one has only to read the rules for home work as laid down in our schools in Peterborough. "Home work is prescribed in every form, for every pupil. Pupils who say they have no home work are guilty of misrepresentation. Parents are reminded that in the matter of home work they must both cooperate with the teachers and share the responsibilities. No engagement should be allowed to interfere with the preparation of home work."

There is something wrong with the system that inculcates such stringent attention to home work and leaves it open for Mr. Hughes to put out advice directly opposite. Possibly the wrong is with Mr. Hughes.

Teachers admit the depressing effect of home tasks on their pupils. These tasks are a source of deepest aversion and create a feeling of dislike for school and for study in study hours. The claim—and it is seriously put forward—that the pupil is less attentive during school hours than he might be, because he thinks he can make it up in some indefined way by extra study, merely shows that the teacher is unable to gain the attention of his pupils in study hours.

The whole thing is radically wrong. If our school system and teachers cannot teach when and where teaching should be done, why not frankly admit it and let us try and find a remedy. Home work is fully as objectionable as Home Rule.

NOTE AND COMMENT

The Methodist church choir of Cobourg appeared last Sunday in surplices. This was decided on some time ago. The surplices may be all right, says the World, but a high bar in front, back of the pulpit, hides all the effect of the innovation. What the people should do is abolish the bar.

The first sensible suggestion that has emanated fro mthe suffragette camp has been handed out. Mrs. Despard—she is well named—propels forward an appeal to all women to go without Easter hats, and to turn the large sums of money so saved into the funds of the cause. Hurrah! All men will subscribe, for if the women don't get the hats, they'll never see the money. Now for an era of home-made hats.

From the many advertisements appearing in the papers extolling the virtues of vacuum cleaners, it is inferred that the home-cleaning season is at hand. Many a woman is contriving to get hold of some useless pumping device, that promises—at a cost of $2.50 to do what her mother knew and knows can only be accomplished by real bodily wearing work of the most laborious kind. The only way to clean house is to clean it. All else is a delusion and snare.

A curious case has arisen in Belleville over an arbitration in connection with the right-of-way of the C. N. R. The line cut through a nursery, the survey being made in 1909. The owner feeling that if the line was to be built as laid out, there was no use carrying on the work of the nursery neglected it. A low assessment resulted. Now the railway want to settle on the basis of the low assessment an dthe owner claims extensive damages and big remuneration for loss of business.

Wood's Phosphodine, The Great English Remedy. Tones and invigorates the whole nervous system, makes new Blood in old Veins. Cures Nervous Debility, Mental and Brain Worry, Despondency, Sexual Weakness, Emissions, Spermatorrhœa, and Effects of Abuse or Excesses. Price $1 per box, six for $5. One will please, six will cure. Sold by all druggists or mailed in plain pkg. on receipt of price. New pamphlet mailed free. The Wood Medicine Co. Toronto, Ont. (formerly Windsor)

THE MARKET

Latest Quotations in Grain Dairy Products, Live Stock Etc.

Liverpool and Chicago Wheat Futures Close Higher—Live Stock—Latest Quotations.

CHICAGO, April 13.—A wild rush to buy wheat swept the market higher to-day as much as 4¼c. One firm suspended. The remarkable advance was due to increased alarm about crop damage, said to equal 50,000,000 bushels. Altho violent fluctuations intervened, the close for the day was strong at prices running from 1c to 4c above the figures current last night. All other leading staples joined in the upturn. Net gains were 1c to 1¼c for corn, a shade to ½c to ⅝c for oats, and 7½c to 15c for provisoins.

Winnipeg Options.

	Op.	High.	Low.	Close.	Close.
Wheat—					
May, old	....	....	....	104⅝s	104⅜s
do. new	....	....	....	104⅝b	104⅛b
July	....	....	....	105⅝b	105½b
Oats—				To-day.	Yester.
May	....	....	....	51⅝s	51⅛b
July	....	....	....	48¾b	49⅛b

Toronto Grain Market.

Wheat, fall, bushel	$0 96 to	$0 97
Wheat, goose, bushel	0 93	....
Rye, bushel	8 10	....
Oats, bushel	0 50	0 52
Barley, bushel	0 80	0 90
Barley, for feed	0 65	0 75
Peas, bushel	1 15	1 20
Buckwheat, bushel	0 63	0 65

Toronto Dairy Market.

Butter, creamery, lb. rolls	0 37	0 38
Butter, creamery, solids	0 35	....
Butter, separator, dairy, lb.	0 34	0 35
Butter, store lots	0 31	0 33
Eggs, new-laid	0 23	0 24
Cheese, new, lb	0 16¼	0 17
Honeycombs, dozen	2 50	3 00
Honey, extracted, lb	0 13	....

Liverpool Grain Prices.

LIVERPOOL, April 13.—Wheat, spot, firm; No. 2 red western winter, 8s 4 1-2d; futures firm, May 7s 11 3-4d; July, 7s 10 5-8d; Oct., 7s 8 1-8d; corn, spot, firm; American mixed, new 6s 5 1-2d; old, 6s 11d; new kiln dried, 6s 8 3-4d; futures steady; May 6s 8d; Sept., 5s 5 7-8d; flour, winter patents, 29s 6d; hops in London (Pacific Coast), £10 and £11 5s.

Montreal Grain and Produce.

MONTREAL, April 13.—Prices on the Montreal market follow:

Corn—American No. 2 yellow, 89c.

Oats—Canadian western, No. 2, 54c to 54½c; do., No. 3, 50½c; extra No. 1 feed, 51½c; No. 2 local white, 50½c; No. 3 local white, 49½c; No. 4 local white, 48½c.

Barley—Manitoba feed, 65c; malting, $1.05 to $1.10.

Buckwheat—No. 2, 74c to 75c.

Flour—Man. spring wheat patents, firsts, $5.70; seconds, $5.20; strong bakers, $5; winter patents, choice, $5.10 to $5.35; straight rollers, $4.65 to $4.75; straight rollers, bags, $2.15 to $2.25.

Rolled oats—Barrels, $5.35; bag of 90 lbs., $2.55.

Millfeed—Bran, $25; shorts, $27; middlings, $29; mouillie, $30 to $38.

Hay, No. 2, per ton, car lots, $14.50 to $15.

Cheese—Finest westerns, 14¼c to 14½c.

Butter—Choicest creamery, 32c to 32½c; seconds, 31c to 31½c.

Eggs—Fresh, 23c to 24c.

Potatoes—Per bag, car lots, $1.75.

Dressed hogs—Abattoir killed, $12.25 to $12.50.

Pork—Heavy Canada short mess, bbls., 35 to 45 pieces, $22.50; Canada short cut back, bbls., 45 to 55 pieces, $22.

Lard—Compound, tierces, 375 lbs., 8¼c; wood pails, 20 lbs., net, 8¾c; pure, tierces, 375 lbs., 11¾c; pure, wood pails, 20 lbs. net, 12¼c.

Beef—Plate, bbls., 200 lbs., $14.50; Plate, tierces, 300 lbs., $21.50.

Buffalo Grain Market.

BUFFALO, April 13.—Spring wheat, no offerings; winter higher; No. 2 red, $1.10; No. 3 extra red, $1.09; No. 2 white, $1.10.

Corn—Higher; No. 3 yellow, 85½c; No. 4 yellow, 84½c; No. 3 corn, 83¾c; No. 4 corn, 82c to 82½c, all on track, thru-billed.

Oats—Higher; No. 2 white, 62½c; No. 3 white, 61½c; No. 4 white, 60½c.

Rye—No. 2, on track, $1.03.

Duluth Grain Market.

DULUTH, April 13.—Wheat—No. 1 hard, $1.11¼; No. 1 northern, $1.10¼; No. 2 do., $1.09¼; May, $1.09¼; July, $1.10.

CATTLE MARKETS.

East Buffalo Cattle Market.

EAST BUFFALO, April 13.—Cattle—Receipts 150 head; fairly active and steady.

Veals—Receipts 350 head; active and 25c lower; $5 to $8.75.

Hogs—Receipts 3200 head; active and strong to 5c higher; heavy and mixed, $8.15 to $8.20; yorkers, $7 to $8.20; pigs, $6.65 to $6.80; roughs, $7.10 to $7.25; stags, $5 to $6; dairies, $7.75 to $8.15.

Sheep and lambs—Receipts 4000 head; active and steady; unchanged.

Chicago Live Stock.

CHICAGO, April 13.—Cattle—Receipts 100; market slow and steady; beeves, $5.50 to $8.70; Texas steers, $4.00 to $6.20; western steers, $5.50 to $7; stockers and feeders, $4.20 to $6.60; cows and heifers, $2.60 to $6.90; calves, $5.50 to $8.25.

Hogs—Receipts, 5000; market generally 10c higher; light, $7.45 to $7.87½; mixed, $7.55 to $7.95; heavy, $7.55 to $7.95; rough, $7.55 to $7.70; pigs, $5 to $7.20; bulk of sales, $7.75 to $7.90.

Sheep and Lambs—Receipts, 1000; market steady; native, $4.25 to $6.30; western, $4.40 to $6.90; yearlings, $5.90 to $7. Lambs, native, $5.50 to $7.75; western, $4 to $8.

Liverpool Live Stock.

LIVERPOOL, April 13.—John Rogers and Company cabled that there were no cattle for sale in the Birkenhead market to-day, but general indications denote that the approximate values of both States and Canadian steers remain unchanged at from 14 3-4c to 15 1-2 cents per pound.

Cheese Markets.

BELLEVILLE, April 13.—At the opening session for 1912 of the Belleville Cheese Board here to-day, 145 white cheese were offered. Sales, 115 at 13½c.

COWANSVILLE, Que., April 13.—At the meeting of the Eastern Townships Dairymen's Association, held here this afternoon, thirteen factories boarded 380 packages of butter. Seven buyers were present. Three hundred and twenty-eight packages of butter sold at 31⅝c. Fifty-two packages of butter unsold.

Try a Review Want ad. It pays.

SUFFERED FROM VIOLENT CATHARTICS

The Warning of Mr. Geo. C. Fox Is One That Should Be Heeded by All.

Few men on the road are better known than genial George Fox, whose friends throughout the West are legion. In the following letter he expresses gratitude for signal services rendered by Dr. Hamilton's Pills. He goes on to say: "Until I used Dr. Hamilton's Pills and experienced their wonderful mildness and curative power, I estimated the value of every pill by its activity. Talking about this to a well-known physician I met on the train the other day, he explained there are different kinds of drugs that act upon the bowels, the most active being known as drastic. Except in extreme cases where the life of the patient depends upon speedy evacuation of the bowels, pills should never be drastic. Purgatives cause catarrh of the bowels and inflammation; their dose must be increased, causing even more harm. With such a clear explanation I could see why Dr. Hamilton's Pills are curative and not irritating, why they are mild, yet most searching.

"From my experience I recommend everyone that takes pills to give up the old-fashioned harsh, purging pill, and, instead, to use Dr. Hamilton's. They cure headache, biliousness, constipation, bad stomach, and keep the system in perfect condition."

Refuse any substitute for Dr. Hamilton's Pills; sold for 25c., all dealers, or The Catarrhozone Co., Kingston, Ont.

Dr. Hamilton's Pills Cure Constipation

Baby Was Smothered.

Hamilton, April 15.—Accidentally smothered to death by its mother, the five-weeks-old infant of Martha Brodicka was found dead in bed beside her Saturday morning. The mother, who is prostrated with grief, states that she put the baby to bed at eight o'clock and woke up several times during the night to feed it, but that when she woke up yesterday morning it was dead. The little body was taken to the morgue, but Dr. Carry stated that no inquest will be held, as all the evidence points to accidental death.

From Paris to London.

London, April 15.—Maurice Prevost flew from Paris to Eastchurch Saturday, 250 miles, in six hours, carrying a passenger. At Eastchurch, 42 miles from London, are the Royal Aero Club's flying grounds. The passenger was Lawrence Santoni.

The crossing of the English Channel occupied 25 minutes, and the whole flight was made at an altitude of over 2,000 feet.

CASTORIA

For Infants and Children.

The Kind You Have Always Bought

Bears the Signature of Chas. H. Fletcher.

Wearing the Kohinoor.

The great Kohinoor diamond was worn at the Delhi durbar by the Queen and not by the King, and so we have one more triumph of what people call superstition. It was originally intended that the King should wear the jewel, but a research into the depths of Indian public opinion disclosed the fact that the Kohinoor was expected to bring good fortune to a woman, but bad fortune to a man. Some of the great Indian princes thought the matter so serious that they remonstrated against any act that would arouse in the public mind an expectation of bad luck, and what greater bad luck can there be than the expectation of it? So the King had to be content with the common cheap gems of the ordinary regalia, while his consort wore the cream of the lot.

HOW'S THIS?

We offer One Hundred Dollars Reward for any case of Catarrh that cannot be cured by Hall's Catarrh Cure.

F. J. CHENEY & CO., Toledo, O.

We, the undersigned, have known F. J. Cheney for the last 15 years, and believe him perfectly honorable in all business transactions and financially able to carry out any obligations made by his firm.

WALDING, KINNAN & MARVIN,
Wholesale Druggists, Toledo, O.

Hall's Catarrh Cure is taken internally, acting directly upon the blood and mucous surfaces of the system. Testimonials sent free. Price 75 cents per bottle. Sold by all Druggists.

Take Hall's Family Pills for constipation.

Children's Aid Society

FOR THE CARE OF NEGLECTED AND ILL-TREATED CHILDREN.

Incorporated by Act of Legislature. Information required. Information kept strictly private.

CHILDREN FOR ADOPTION

GEO. COCHRANE, Agent and Asst Sec.

Phone 329 561 George St

FOR SALE

Iron Pipes for water and steam Posts, Belting Pulleys, Shafting, Chains, Iron and Wood Pulleys, Steal Beams, Rails, Wire Fencing new and slightly used. Very cheap. Send for Catalogue, and state what you need.

The Imperial Waste & Metal Co. 7 Queen Street - MONTREAL

REVIEW WANT ADVTS.

The Review want advertisements are read by thousands, for people want what they want when they want it.

If you need help,—Servants hands, or workmen try the Review wan ad columns.

If you have anything to sell, from a pick-axe to an Auto, use the Review want ad columns.

If you havelost anything try a want ad in the Review and almost certainly you will recover the lost article. If you want an owner for anything found a Review want ad will bring the owner to light.

One Cent Per Word

Advertisements under this head 1c per word

Advertisers, if they prefer, may use as many as 25 words at the rate of 25c for one insertion, 38c for two insertions, and 50c for three insertions.

RATES

10 Words—1 TIME, 10 Cents
25 Words—1 TIME, 25 Cents
25 Words—2 TIMES, 38 Cents
25 Words—3 TIMES, 50 Cents
25 Words—6 TIMES, 75 Cents
LOCALS (Reading Type 48 cts per inch (4 cents per line.)
LOCALS in Dark Type 60c per inch (5 cents per line.)

Wanted

CHIMNEY CLEANING

ORDERS for chimney cleaning can be left with A. E. Micks, 212 Hunter-st. Experienced man to do work. 3d

WANTED

POSITION AS HOUSE-KEEPER. Apply—Box 6, Review.

WANTED

GOOD SMART GIRL to serve in confectionery store. Apply 425 George-st.

For Sale or To Rent

FOR SALE

A DOHERTY ORGAN and a Singer Sewing Machine. Apply to 635 Downie-st. 31

FOR SALE

BAY MARE, coming two years old, broken. Also two fireproof safes and show case. Can be seen at J. J. Turner & Sons. 3d

FOR SALE

1 M. G. MURRAY ROAD CART; 1 BORLAND BIKE—For sale cheap for cash. Apply to Jim Akey's Livery. tf

HOUSE FOR SALE

ONE AND HALF STOREY BRICK HOUSE in west end of city, on car line, 8 rooms. Apply—55 McDonnell Street. 1m

FOR SALE—$3000—FOR SALE

FOR SALE AT THE PRICE OF $3,000—THAT Eligible Residence, No. 147 Hunter St., East. Brick, steam heated, modern conveniences, seven bedrooms, fixed basins and taps in bed rooms, billiard room in basement. Ten minutes walk from post office. Apply to Mr. E. A. Peck, Peterborough

FOR SALE OR RENT

THAT DESIRABLE PROPERTY, 212 Barnardo, house perfect condition, electric light, furnace, etc.; large garden, all kinds of fruit. Price, snap for quick sale. Easy terms. If not sold will rent to a careful tenant after May 1st. Apply—Mr. F. Finnie (opposite) about renting. Any Real Estate Agent will take prospective buyers to see property. E. Srigley, 185 Bruce St., Windsor. 1d

FOR SALE

Will sell at a bargain, or exchange for Western property, Saskatoon real estate preferred, that up-to-date and modern Dwelling being No. 296 Margaret Avenue., Peterboro'. Address — W. H. G. Armstrong, P. O. Box 1532, Saskatoon, Sask.

FOR SALE

BRICK HOUSE, almost new, centrally located, on car line, nine rooms. Third floor finished with three rooms and heating register—Hot air sunshine furnace; gas connections; electrice light and phone; hardwood floors; pleasant and cheerful situation. For sale at a bargain. Apply to Box "M" Review Office.

Snaps in Real Estate

No. 114 Hunter St., City—**Two Storey Brick Dwelling**, contains 8 rooms, 4 of which are bedrooms; summer kitchen, woodshed and large cellar; has all modern improvements including gas and electric light. This is a warm well built house on a lot 40x150, affording a good garden. Seven minutes walk from the Post Office. Possession May 1st. Price for quick sale **$2,650**

No. 700 Concession Street — **Good Brick House**, 6 rooms, good cellar, garden and well finished. Possession 1st of May. Price if sold before May 1st **$1,150**

No. .... Concession — **Large Frame House**, contains 8 rooms, 4 bedrooms, good cellar; high and dry lot 50x120. Price if sold before April 20th **$1,750**

No. 514 Bolivar St.—**Two Storey Brick House**, built for a home, contains parlor, dining room, winter and summer kitchen; good cellar; all modern improvements except furnace. Five minutes walk from Electric Works. Possession May 1st. Price for quick sale **$2,600**

For full particulars or inspection of any of the above named properties (Real Estate Snaps) may be obtained at—

J. T. O'CONNELL & Co's REAL ESTATE OFFICE
136, Hunter St., Peterborough.

HORSE COVERS

Protect your horse and save your harness. We have COVERS in many different qualities and prices. Order to-day.

J. J. TURNER & SONS,
Tent, Awning and Flag Manufacture

A Suburban Home

Infinitely better than a City Home.

I OFFER
LARGE BRICK HOUSE
LARGE BARN AND STABLE
2 ORCHARDS, 2 WELLS
AND 15 ACRES LAND OVERLOOKING
C.G.E. WORKS. EASY TERMS.

Horse or auto owners should secure this desirable home.

T. HURLEY
Corner Stewart and Hunter Sts.

Medical

DR. E. V. FREDERICK

M.R.C.S. (Eng.) L.R.C.P. (London) — Surgery and Diseases of Women. 402 George Street. Hours 1.30-3.30—7-8.

DR. BUCHANAN

F.R.C.S., Edinb.: M.R.C.S., Eng., L.R.C.P., London. Specialist Eye, Ear, Nose and Throat. Phone 519; 169 Charlotte St. Hours—9-11 a.m., 2-4 p.m. 7-8 p.m.

DR. E. A. HAMMOND

Late assistant Westminster Hospital, Brompton Hospital, National Heart Hospital, St. John's Skin Hospital, London, Eng. Also of Rotunda Maternity Hospital, Dublin.
Special—Diseases of Heart, Skin and Stomach
Office—543 Water Street
Bell Phones, Office 463—House 130

Osteopathy

DR. ASA G. WALMSLEY

Osteopathic Physician

Office over Canadian Bank of Commerce, Hunter Street entrance.
Office Hours—9 to 12 a.m., 2 to 5 p.m. Evenings by appointment.
Office—Phone 649. Residence — Phone 609.

Legal

G. N. GORDON

BARRISTER, SOLICITOR, NOTARY PUBLIC AND CONVEYANCER.
MONEY TO LOAN
Offices upstairs, 1 door south of Madill's Drug Store, 397½ George Street. "Commissioner for New York State." Bell Phone 219, Machine Phone 100

D. O'CONNELL

BARRISTER, SOLICITOR AND NOTARY
Hunter Street, two doors west of Post Office.
DANIEL O'CONNELL

RUDDY & BURNHAM

Barristers, Solicitors, Notaries, etc
Office—No. 373 Water Street, Peterborough
Money to Loan
ROBT. RUDDY, K. C. J. H. BURNHAM, M.A.

A. E. DIXON

Barrister, Solicitor, etc.
Office corner Hunter and George Sts., Peterboro
Entrance next to W. Madill's Drug Store.

R. E. WOOD

BARRISTER, SOLICITOR, Etc. Office removed from Bank of Commerce Building to 435 George street, recently occupied by E. B. Edwards. MONEY TO LOAN.

W. H. MOORE, K.C.

BARRISTER, SOLICITOR, in the Supreme Court etc. Office—Hunter Street, first stairs west of Post Office. Money to Loan.

HALL, HAYES & HALL

BARRISTERS, SOLICITORS and NOTARIES PUBLIC, Hunter Street, Peterborough, next the English Church. MONEY TO LOAN at the lowest rates of interest.
E. H. D. HALL, City Solicitor.
LOUIS M. HAYES, K.C. BASIL D. HALL

HALL, MEDD & DAVIDSON

(Successors to Stratton & Hall)
BARRISTERS, SOLICITORS, Etc., Peterborough Ont. Office—Corner of Hunter and Water Sts over Bank of Commerce.
R. R. HALL S. T. MEDD W. S. DAVIDSON

PECK, KERR & McELDERRY

BARRISTERS SOLICITORS, NOTARIES
415 Water Street, Peterborough
Money to loan at lowest current rates of interest. Easy terms of repayment.
E. A. PECK F. D. KERR V. J. McELDERRY

Money

BENNET & GOODWILL

BARRISTERS, SOLICITORS, Etc., 375 Water St., Peterborough. Telephone No. 191.
Money at Current Rates Upon Easy Terms
J. W. BENNET E. L. GOODWILL

MONEY TO LOAN

MORTGAGE LOANS ON CITY AND FARM PROPERTY at lowest current rates
PECK, KERR & McELDERRY
415 Water St. Peterborough

Money to Loan

at lowest current rates
— on —
FARM, TOWN OR VILLAGE PROPERTY ON EASIEST TERMS OF REPAYMENT
HALL, MEDD & DAVIDSON
Successors to Stratton & Hall
BARRISTERS. Office—corner of Hunter and Water Streets over Bank of Commerce.

DOMINION CHINESE CAFE

Modern and up-to-date dining rooms also private dining tables. Drop in and try our special Chinese Dishes—nothing but the best of steaks and chops used. We guarantee the best of satisfaction to strangers and all our patrons.
328 GEORGE STREET
Open from 7 a.m. to 2 a.m. Tom Him, Manager

CANADIAN PACIFIC

HOMESEEKERS' EXCURSIONS

APRIL 16 and 30
and every Second Tuesday until SEPT. 17 inclusive
WINNIPEG and RETURN, $34.00
EDMONTON and RETURN, $42.00
Proportionate rates to other points. Return limit 60 days.
Through Tourist Sleeping Cars to Edmonton via Saskatoon, also Winnipeg and Calgary via Main Line.
Ask nearest C. P. R. Agent for Homeseekers' Pamphlet

SETTLERS' TRAINS
—TO—
WESTERN CANADA
Will leave TORONTO
10.20 p.m. EACH TUESDAY During APRIL
W. McILROY, Agent

GRAND TRUNK RAILWAY SYSTEM — Canada's Double Track Line

Homeseekers' and Settlers' Excursions
—TO—
WESTERN CANADA
via Chicago
April 16th and 23rd and 30th
and every second Tuesday thereafter until Sept. 17th inclusive.

Special train will leave Toronto at 10.30 p.m. on above dates for Edmonton and points in Manitoba and Saskatchewan, via Chicago and St. Paul, carrying through coaches and Pullman Tourist Sleepers

NO CHANGE OF CARS

Full particulars from any Grand Trunk Agent, or C. R. McCutcheon, Alberta Government Agent, Palmer House Block, Toronto, Ont.

THE MOST POPULAR ROUTE TO
Montreal, Buffalo, New York, Philadelphia, Detroit, Chicago
is via Grand Trunk, the only DOUBLE TRACK ROUTE.

Steamship Tickets on sale via all lines.

For tickets and all information apply to City Ticket Office. Phone 259.
B. A. ROSE, City Agent.

Jas. J. Shadgett

Sign, carriage, auto and waggon

PAINTER

Buggy and waggon repairing promptly attended to.

Cor. Aylmer and Charlotte Streets Peterborough, Ont.
Bell Phone 443

Toronto Savings and Loan Company

437 George Street, Peterborough

Paid Up Capital, - - $1,000,000.00
Reserve Fund, - - - $760,000.00
Total Assets, - - - $3,580,549.41

Savings Department

3½% per annum paid Quarterly on Deposits of One Dollar and upwards. Interest accrues from date of deposit to date of withdrawal.

All Savings Accounts are subject to cheque withdrawal.

Debenture Department

4% per annum allowed on sums of $100.00 and upwards.

Debentures issued in terms of from one to five years, with half-yearly coupons attached, representing interest at the above rate.

These Debentures are transferable by endorsement.

MONEY TO LOAN

W. G. MORROW, Managing Director

D. L. & W SCRANTON COAL

THE BEST ON THE MARKET

Egg and Stove........$7.50 ton
Chestnut..............$7.75 "
No. 2 Nut.............$6.50 "

Wm. SCOTT Co.
Phone No. 264 - - Both Phones

LUMBER

And builders' materials of all kinds—Shingles, Scantlings, Joist and Bill Stuff—Mouldings, Casings and Base and all kinds of finish. Boxes and Box Shooks.

ALF. McDONALD ESTATE
Point St. Charles Mills

The Evening Luxury
"SALADA"
CEYLON TEA
Anticipated with delight by all who use it
LEAD PACKETS ONLY. BLACK, MIXED OR GREEN.
AT ALL GROCERS.
HIGHEST AWARD—ST. LOUIS, 1904.

W.B. NUFORM CORSETS

The best popular-priced Corset made.
Every figure can be becomingly corseted in one of the many attractive W. B. Nuform models. They present the figure in graceful lines and erect poise, effecting a decided improvement.
Made of service-giving fabrics—daintily finished and perfect in fit.
Price $1.00 upwards to $5.00 per pair.
Sold at all stores, everywhere.
WEINGARTEN BROS., Makers, 34th St. and Broadway, N. Y.

Lady Betty Across the Water

By C. N. & A. M. WILLIAMSON

Copyright, 1906, by McClure, Phillips & Co.

The rest happened so quickly it was all in a jumble. With a smile, Mr. Brett reached out and took my sunshade, which I'd closed. Just as the bull came at us he opened it in the creature's face. The bull swerved a few inches, surprised, and the next thing I knew the sunshade was tossed away. Mr. Brett had seized the animal by his horns and was vaulting on his back with a laugh. "Run to the nearest fence," said he.

He did it as easily as if it were play, and so it seemed to be for him. The bull tore about, ramping and raving, while I obediently flew for the fence and scrambled over without ceremony. There I turned, panting, frightened, yet laughing in spite of myself. Mr. Brett's hat had fallen off, and his short hair was ruffled across his forehead. Riding the black and white bull, hanging on by legs as well as arms, he looked like a runaway schoolboy reveling in a mischievous lark. His eyes sparkled, and his white teeth shone.

The bull was sure he could throw his rider at first, but finding he couldn't was very much surprised. His wild gallop subsided to a trot, and, embracing his great neck, Mr. Brett bent far down to one side to snatch up my sunshade, which lay on the grass, open and undamaged. A few moments later he had steered the bull in some curious way with his feet, so that the beast came loping stupidly near the fence. Then Mr. Brett jumped off and vaulted over.

"That was a good bit of sport," said he. "It reminds me of old times, when we chaps used to ride steers for a wager. I'm a little out of practice now, but I hope you were amused."

"I was much too terrified," I said, thankful that he was on the right side of the fence at last.

"Then I apologize for the exhibition. The silly brute didn't know he was our bull, you see, but I reckon he'll remember now and act accordingly."

After that nothing else happened to upset us on the way to Sally.

The place where she is staying isn't a farm, but quite a small cottage in a lovely garden, walled in with oaks and maples, and Mrs. Randal sells seeds and cuttings.

A young girl came down to the door when we rang, and asked us to "please sit down on the piazza;" she would call Miss Woodburn. Then we had a few minutes to wait, and Sally appeared.

I was glad to see her! And when she held me tight and kissed me I had to wink back some silly tears. It was so good to feel that she cared about me, and would sympathize in everything, for I knew she would.

After Mr. Brett had said "how do you do," and a few polite words, he added that he would just stroll over to the Green Dairy farm across the way. He knew the farmer there, and would like to have a chat with him. We settled that he was to come back for me in an hour, and then Sally and I were left alone together.

She made me begin at the beginning and tell all my adventures, cause as well as effect, before she would give me any of her news, or even her opinions on the situation as far as it concerned me.

It made quite a long story, and Sally was a beautiful listener, as only sympathetic and unselfish people can be.

"There wasn't anything else for me to do, was there?" I asked when she

He looked like a runaway schoolboy.

knew everything exactly as it had happened.

She complimented me on my "pluck," like the dear creature she is, and said she hadn't it in her heart to be sorry, as things had turned out, that I had had such a chase to find her.

"To tell the truth, it was your affairs that drove me to Chicago," she went on. "I don't mind your knowing now, dear. We can talk freely about things I couldn't discuss with you before. Of course, I always knew Katherine wanted you for Potter, and that they'd both do anything to get you. It began with her trying to keep other men away from you even on the ship. Do you remember? Nobody could get near you but Tom Doremus, and he wouldn't if Kath hadn't been afraid of Mrs. Van der Windt. It was just the same in Newport, whenever she could fix it so. I couldn't exactly warn you; it wouldn't have been nice. They are my cousins, and I was Kath's guest—though I shouldn't have been for long, if I hadn't wanted to watch over you. But you know I did drop hints sometimes, didn't I? It wasn't my business if you'd fallen in love with Potter, but though he isn't a bad fellow, he's not good enough or strong enough for you, Betty, and I should have been mighty sick at heart if he had got you."

"I never felt he wanted me, really," I said, "although he was always proposing."

"Oh, yes, he did want you. Perhaps he wasn't truly in love at first, though he always admired you, deah. There was an actress that he was crazy about last winter—a nice girl, too, and he would have married her if it hadn't been for Katherine, who was wild over it, said such a misalliance in the family would ruin her as well as him, and contrived to break it off somehow. Potter never cared for any one else so much. The girl seemed to understand his temper exactly, and though he was heart and soul for winning you, after the race was begun, I shouldn't wonder a bit—now he's lost you—if that affair didn't come on again some day. He might do worse."

"I wish the girl joy of him," said I. "But how was it you went away from Newport?"

"Oh, I told Kath what I thought of her for trying to trap you. It was that and nothing else. And she didn't like it. She almost asked me to go, and though I knew it was to get me out of the way, I had to do it."

"Mr. Brett has been a saint to me," said I.

Sally smiled her three-cornered smile. "I think from what you tell me of some of the things you've said to him, and some of the things which have happened, that he has been a saint—more of a saint than you know."

"You mean I've tried his temper?" I asked anxiously.

"Not exactly his temper. But never mind."

Going home Mr. Brett and I walked along the road until we'd passed the cow meadow. Then we took to the short cuts again. A lovely blue darkness was just touched with the faint radiance of a new moon, as if the lid of a box had snapped shut on the sun, and the moment the light was gone the fields lit up with thousands and thousands of tiny, pulsing, flitting sparks.

"What is it?" I asked, astonished.

"Fireflies," said he. "Did you never see any before?"

"Never. How wonderful. They are the most exquisite, magical little things!"

"Then I'm glad you're seeing them for the first time with me," he said.

When we got home the stars were pricking out in the sky, and Patty and Ide were down by the gate, counting them. It seems if you can count seven stars for seven nights, then the first man who touches your hand afterward you're bound to marry. I counted my first seven, and I do hope it won't rain for a week.

Chapter 18

THE day after I came to Valley farm was one of the longest days of my life. Not that it wasn't pleasant, for it was. But when you get up before 6 and finish breakfast at 7 it does give you a good many hours to do what you like with.

I wasn't allowed to help Mrs. Trowbridge and the girls with their work. Mr. Brett went off directly after breakfast with Mr. Trowbridge and the two mysterious young men to get in hay or do something useful and farmy, so I sat in the maple grove with Vivace (who is a great favorite in the household) and wrote down all my experiences since Chicago. We had an enormous dinner at 12, which made me feel very odd, as I'm not used to it. But when we were called to "tea" I knew better than I did yesterday what to expect.

To be continued

"Beware Hatpins!"

One hundred thousand placards bearing the words "Beware Hatpins!" have been distributed broadcast in Montreal. This is the first step in a movement to abolish the modern danger. The placards were posted on fences, telegraph poles, street cars, and everywhere it was possible to stick one.

THE VERY LATEST.

Milady's Necktie Reaches to the Waist Now.

THE SPRING FANCY IN NECKTIES.

Neckties have been growing longer and longer, and now the really smart bow has ends to the waist. Sometimes these ends pass through buttonholed slits in the waists, as illustrated here, or they may be slipped beneath cords or other ornaments.

Concerning Women.

A bachelor who died a few days ago at Frankfort, Germany, left an endowment for a unique annual prize. This prize of $125 is to be given to the man who weds the ugliest woman. If the woman is lame as well as ugly the bridegroom will receive an additional $125.

Miss Margaret V. Kelly is Uncle Sam's highest paid woman official. She gets $3,000 a year. She is assistant director of the mint. Actually the secretary of the treasury has little to do with our coin. Miss Kelly attends to that. There are but four persons between her and the secretary of the treasury, and in their absence she runs things. Really, she does that anyway every day in the year.

The Toothbrush league of Baltimore is said to have been thought out and organized by two trained nurses when the playgrounds were opened at the beginning of the season. The object is to encourage children in the care of their teeth. The members at present number 1,000. They have all been taught how to use their toothbrushes and have entered a contest for the best kept teeth. Prizes will be awarded in each branch of the league.

Lady Duff Gordon says that the Parisienne is losing all her taste and style and that English women dress very much better. She says that a man in Paris has invented a sort of funnel affair that is on the order of the crinoline, and there is no telling to what extremes Paris women may go before the end of the present winter. English women are said to disdain the idea of crinoline, but no doubt its appearance in Paris would soon be followed by its adoption by both English and American women.

A Sault Ste. Marie man was fined $6. for sticking ads on telegraph and telephone poles.

The introduction of electrical processes has made it worth while to reopen lead and silver mines in Norway that have been closed for 40 years.

To provide a cheap substitute for cotton waste an inventor has brought out a process of extracting all the moisture from banana stalks, and then shredding them.

Three war automobiles equipped with ligh field guns and wireless telegraph apparatus have been ordered by the Guatemalan government from an American builder.

CARTER'S LITTLE LIVER PILLS.
CURE
Sick Headache and relieve all the troubles incident to a bilious state of the system, such as Dizziness, Nausea, Drowsiness, Distress after eating, Pain in the Side, &c. While their most remarkable success has been shown in curing
SICK
Headache, yet Carter's Little Liver Pills are equally valuable in Constipation, curing and preventing this annoying complaint, while they also correct all disorders of the stomach, stimulate the liver and regulate the bowels. Even if they only cured
HEAD
Ache they would be almost priceless to those who suffer from this distressing complaint; but fortunately their goodness does not end here, and those who once try them will find these little pills valuable in so many ways that they will not be willing to do without them. But after all sick head
ACHE
Is the bane of so many lives that here is where we make our great boast. Our pills cure it while others do not.
Carter's Little Liver Pills are very small and very easy to take. One or two pills make a dose. They are strictly vegetable and do not gripe or purge, but by their gentle action please all who use them.
CARTER MEDICINE CO., NEW YORK.
Small Pill. Small Dose. Small Price.

SANOL
The new discovery will positively remove Gall Stones, Kidney Stones, Gravel in the Bladder, and will effect a complete Cure. It will dissolve and remove stones without pain, and there is no necessity for an operation in the future, as Sanol will cure in every case no matter how long standing the disease may be.
SANOL will be found particularly valuable in old cases of Kidney and Bladder diseases.
SANOL is a preparation of herbs and herb extracts, and contains no poisonous ingredients. It's use, therefore, cannot possibly harm either the stomach or intestines.
Sanol per bottle $1.50
Get it from McDERMID & JURY, Druggists, Peterborough, or direct from The Sanol Manufacturing Co., Winnipeg, Man.
A copy of Sanol BOOKLET FREE

Cook's Cotton Root Compound.

The great Uterine Tonic, and only safe effectual Monthly Regulator on which women can depend. Sold in three degrees of strength—No. 1, $1; No. 2, 10 degrees stronger, $3; No. 3, for special cases, $5 per box. Sold by all druggists, or sent prepaid on receipt of price. Free pamphlet. Address: THE COOK MEDICINE CO. TORONTO, ONT. (formerly Windsor)

MRS. M. J. BYRNE
Dealer in
Ladies' Furnishings
And Hair Work.
Ladies' Underwear, Children's Clothing and Ornamental Needlework and Stamping executed to order and kept in stock.
LADIES' HAIR DRESSING skilfully attended to. Ladies' hair dressed for balls, parties, entertainments and all public and private occasions.
Switches, Bangs, etc., always in stock and made to order fashionably.
Combings of Hair done up in any desired style.
Masks, Wigs, etc., rented for carnivals, concerts, and all occasions.
421 George St. Phone 1350

REAL ESTATE SPECIALS
1 SMALL HOUSE, south, water and light. Price $1,200. $400 cash.
2 STOREY BRICK HOUSE with 4 Lots; East City. Price $2,100. $500 cash.
First-class SMALL FARM near City. Good buildings. Price reasonable.
116 ACRES, 7 miles from City. 2 storey Brick House, Barn 40x100, all cement floors, water in house and barn by windmill, 10 acres fall wheat, 10 acres alsack clover, 60 acres ready for spring crop. For quick sale, $9,000.
—FOR FURTHER PARTICULARS APPLY TO—
C. BLEWETT
332 GEORGE ST.

Your Best Shopping Guide

SUPPOSE there were no advertisements—what a worrying task shopping would be! Think how you would miss the helpful information that now guides you to select the best goods, and to know the shops where they can be best obtained.

How difficult to make up your shopping list without first knowing something about the goods you need, or the store that sells them! Your shopping would be all experiment. You would pay out a lot of money during the slow process of learning by experience how to avoid disappointment and dissatisfaction.

Thanks to the high standard of present-day Advertising, no person needs to shop at random. The advertising columns of a newspaper give you just the information you require to make your best selection of goods or store. Leisurely, in the comfort of your own home, you can plan and decide upon the purchases in view.

From soap to gas ranges—from shoes to automobiles—one gets from newspaper Advertising the information that is essential to safe and advantageous buying.

Newspaper advertisements are the finger-posts on the road to right buying. They are quick and safe guides to the places and goods most worthy of your patronage.

Advice regarding your advertising problems is available through any recognized Canadian advertising agency, or through the Secretary of the Canadian Press Association, Room 503 Lumsden Bldg., Toronto. Enquiry involves no obligation on your part—so write, if interested.

Coal Results
¶ We sell the very best quality of hard coal, as good as we know how to buy.
¶ Are you getting results from the you are now using? Are you sure it is good? Are you burning it the right way?
¶ There is a deal of difference in how you handle the range or furnace. Our long experience tells us that fact, and we are ready to advise any in doubt as to the best way to make use of coal as fuel.
FEBRUARY PRICES FOR COAL
Egg and Stove $7.50 per ton
Nut $7.75. No. 2 Nut $6.50 ton
THE PETERBORO FUEL & CARTAGE CO LIMITED
162 Charlotte-St. Telephones—(Bell 281 270, (Machine)—270.
134 Alymer-St. Tel. Bell 302

Get . . . the Latest
We supply the correct things in
WEDDING
INVITATIONS
MENUS
PROGRAMMES
ANNOUNCEMENTS
CALLING CARDS
And PERSONAL
STATIONERY
The newest and latest types papers and extremely good work.
Review Printing Co
PETERBOROUGH

Newcombe Pianos
Comparison with other Pianos only serves to emphasize the quality that makes the NEWCOMBE
Distinctive and Pre-eminent
NEWCOMBE PIANOS
Never Suffer by Comparison
LET US SHOW YOU our exclusive method of construction, which is the foundation of that pure quality of tone always found in the NEWCOMBE

You are cordially invited to visit our Warerooms and examine our stock
TAYLOR & WOOD
Dealers in Pianos and Real Estate
390 WATER STREET, PETERBOROUGH

Important Advice To SPECTACLE WEARERS

Three Plain Facts

1 That more eyes are injured by the injurious use of Glasses than by any other known cause.

2 That a great number of people are wearing spectacles unsuitable for them, and for which their eyes have not been tested.

3 That the old fashioned and unscientific method of testing the eyes by trying on various spectacles of different strengths until the sight is apparently suited, is to say the least of it, dangerous.

It cannot be too forcibly impressed upon the minds of those who suffer from defective eye-sight that proper lenses and correctly fitting frames are absolutely essential for comfortable spectacle wearing. We grind our own lenses.

CHARGES MODERATE

A. A. FOWLER, Phm. B.
EYESIGHT SPECIALIST
WITH
NUGENT DRUG Co.
386, George St. Peterborough
Directly opposite Cressman's Stores.

NEW MUSIC STUDIO
At the J. M. GREENE MUSIC Co., Limited, 185 & 187, Charlotte St. Phone 593.
HERBERT C. TRENEER, A.T.C.M
Organist & Choir Master of St. Andrew's Church
Will receive Pupils in Piano and Theory. Pupils prepared for College or Conservatory examinations if desired. A thorough and technical training guaranteed with special attention to interpretation. For terms, et apply to address mentioned above.

This Week End Specials in Baking
AT COLEMAN'S
GERMAN TARTS, ENGLISH MADIERA CAKE, CREAM PUFFS, WIN CAKES, CHOCOLATE ECLAIR, GENOA CAKES, FRENCH PASTRY, POUND CAKES and a choice variety of PLAIN and FANCY BAKING
SEE OUR CANDY SPECIALS
COLEMAN BROS.
426 GEORGE STREET

CARPET CLEANING
Arrange to have your work done by our big cleaner, the most powerful in the city, therefore does the most work in the least time.
Satisfaction Guaranteed.
EXPERT OPERATORS.
THE VACUUM CARPET CLEANER Company
57 Hunter-st., opposite Quaker Oats Co
Phone 666. Night Phone 1127

LANGLEY'S SIGNS
Are over all the world and always bring good biz. to the advertisers.
— TRY ONE —
384 WATER STREET
PETERBOROUGH.

WHO'S COMING AND GOING

Mr. G. W. Hubbard, of Hamilton, is in the city to-day.

Miss Hazel Greenaway of Port Hope was in the city to-day.

Mr. A. E. Peake, of Toronto, is in the city to-day on business.

Miss Holmes of Campbellford is visiting friends in the city.

Mrs. F. E. Schneider, London street, will not receive again this season.

Mr. W. T. Belleghem went to Toronto this morning on a business trip.

Mrs. James Long, 561 Reid street, will not receive to-morrow, nor again this season.

Mrs. W. H. Hill, 657 Bethune st., will not receive to-morrow, nor again this season.

Mr. Frank Hughes, of Haskill's tonsorial parlors, leaves for the west to-morrow.

Mr. Atwood, of Grand Forks, B. C., was the guest of Mr. and Mrs. Clementi last night.

Mr. H. Callaghan, of Ottawa University, is visiting at his home, 497 Elm street.

Mr. Herb J. McCannon, Charlotte street, has returned from a business trip to western cities.

Mr. Frank Milliken of the brass department of the C. G. E. Company leaves in the morning for Calgary.

The Rev. J. G. Potter, of Montreal, is the guest of his brother Mr. Donald Potter, Stewart street.

Mr. Jeffrey Hilliard, of Lakefield, spent the week end with Mr. and Mrs. O. H. Clementi, 541 Water street.

Mrs. J. H. Renwick will be at home to-morrow (Tuesday) afternoon at 571 Aylmer street, but not again this season.

Miss Cahill and Miss Smith, of Richard Hall & Son's, Limited, are in Toronto to-day attending the summer millinery openings.

Mrs. W. Hutchinson, of South Monaghan, and Mrs. Philips, of Lindsay, spent the week-end with Mrs. R. J. Bestard, Sherbrooke street.

Mr. J. Sutherland, of Peterborough, and formerly employed by Mr. J. W. Miller & Son's, left for Ottawa yesterday to accept a position.

Miss Alberta Scott of Maine, left for her home this morning after a very pleasant visit with Miss Florence Scott, Hunter street, E.C.

Miss Isabel Lawson, of Orangeville, was the guest of Mr. and Mrs. F. J. Redpath, 144 Murray street, during the Easter holidays.

Mr. Edgar DelaHaye of the Post Office department, is able to be out after being confined to the house by an attack of La Grippe.

Mr. W. J. Gamble, of the Peterborough Hardware Co. left to-day for Winnipeg where he has accepted a position with the J. H. Ashdown Hardware Co., of Winnipeg.

The many friends of Mr. James Pilling, who is confined in Nichols Hospital with blood poisoning, will regret to learn that his condition has not improved as much as might be hoped for.

Miss Manhardt, Elliot's head trimmer, under Miss Noble, in the millinery department, went to Toronto this morning to look over the newer styles. Miss Noble will go on her fortnightly trip next Monday, when she will personally select the scarce articles for her customers.

Mr. Ira D. Moore, who has been western division sales agent for the local branch of the Quaker Oats Company, left this morning for Toronto to assume charge of the Toronto branch of the Company's business. This promotion represents a considerable jump for Mr. Moore in the company's service.

"GET THE HABIT" of Calling at **JAY'S STORES "First"**
WHEN BUYING STORES, FURNITURE DRY GOODS OR CLOTHING.
384-392 AYLMER-ST. PHONE 623

$50 FINE IN LIQUOR CASE

Two serious cases were tried before county magistrate F. D. Moore K.C., at Bobcaygeon, Friday. The first case was one in which a farmer named Kettle pleaded guilty of having liquor for sale, the district being under local option. It appears that a few days ago License Inspector Eingow seized a quantity of wet goods at the C. P. R. depot, Bobcaygeon. They were labeled to the above gentleman and billed from the Peterboro Cigar Company, Peterboro. On opening the cases the inspector discovered a 4 gallon cask, 24 quarts of port wine and 12 flasks. It was pointed out that there was no such company as the Peterboro Cigar Company. The accused, who pleaded guilty, was fined $50 and costs, while the liquor, which is valued at $75 was confiscated. Mr. L. E. Weldon, Lindsay, appeared for the prosecution while Mr. L. V. O'Connor, Lindsay, appeared for the defence.

ABDUCTION CASE

The other case was one in which a young man, 20 years of age, was accused of abducting a young girl under 16 years of age. It appears that the girl's parents have been absent from the village for some time and that she was induced to go with the young man to the home of his sister-in-law, where she remained for two days, when relatives of the girl demanded that she return home. The young man denied that she was on the premises, and as a consequence the relatives had a warrant sworn out and the young girl was removed. In the court before Magistrate Moore Barrister Weldon appeared for the prosecution, while Barrister O'Connor represented the defence. His worship decided that the young man must either marry the unfortunate girl or serve a lengthy term in prison.

OBITUARY

Alex T. Morrison

The death occurred Saturday night about 8 o'clock, of Mr. Alexander Thompson Morrison, at the home of his son-in-law, Mr. R. J. Morrison, 281 Townsend street. The funeral took place this afternoon at 3.30 o'clock to Little Lake cemetery.

George Armshaw

On Saturday the death occurred in the Protestant Home of Mr. George Armshaw. Mr. Armshaw was born and raised in England, but for a number of years has been a resident in the Protestant Home here.

In England the late Mr. Armshaw served in some of the foot regiments and with one of these he fought in the Crimean War. The deceased was 83 years of age, and is survived by two sons and one daughter in Montreal, and one step-daughter, Mrs. Keegan of Peterborough. His wife predeceased him two years ago. The funeral took place at 2.30 o'clock this afternoon.

Miles Lake

Many local people will be sorry to learn of the death of Mr. Miles Lake of 264 McDonnel street, who passed away this morning.

The late Mr. Lake was employed as barber in Patterson's barber shop up till a year ago, when his health forced him to give up his position.

The late Mr. Lake was in religion a Presbyterian, and was also a member of the Knights of Pythias and the Woodmen of the World.

He is survived by a sorrowing wife.

The funeral will be held on Wednesday, to Little Laek cemetery, the Rev. Mr. Keith officiating.

Wm. G. Rundle

The many friends of the late Mr. Wm. G. Rundle will be shocked to learn of his death, which occurred this morning at half-past two o'clock. After a very short illness of a little over a week. Mr. Rundle succumbed to a severe attack of appendicitis. The deceased has lived in Peterborough for many years, and in his barber shop on George street he made many friends and acquaintnaces, who will be sorry to learn of his demise.

He is survived by a sorrowing wife, one sister, Mrs. Herbert, of Kentville, N.S., and two half-brothers, George Rundle, of Toronto, and Wm., of Winipeg. The funeral arrangements are not yet completed.

Charles Butcher

A lifelong resident of Peterboro in the person of Mr. Charles Butcher passed away on Saturday night at his residence, 536 Stewart street. The late Mr. Butcher was 39 years of age and had been a member of the Peterborough volunteer fire brigade. In occupation, Mr. Butcher was a carpenter, but lately he has not been able to work on account of his affliction.

He had been known to a large circle of friends and acquaintances and was generally well liked.

The funeral was held this afternoon at 2.30 o'clock to the Little Lake cemetery.

BOAT ARRIVALS

"Empress of Britain," C. P. R. line, arrived at Liverpool at 5 o'clock Sunday morning.

"Lake Manitoba" C. P. R. line arrived at Liverpool at 7 o'clock, Sunday evening.

"Montrose" was reported 900 miles from St. John, at 3 o'clock Saturday afternoon. Due at St. John at 9 o'clock Tuesday evening.

"Corsican" of the Allan line, was reported due at Halifax, early Sunday morning.

"Canada" of the White Star line reported three hundred and thirty miles west of Malin Head, at one o'clock yesterday afternoon.

"Pomerian" of the Allan line, arrived at St. John, Saturday afternoon.

"The Broken Mirror" is the name of a new sketch. Of course there will be a good-looking lass in it.

SAID FAREWELL TO MR. J. W. CORNISH

Has Been Superintendent at the George St. Sunday School

Yesterday afternoon the George street Methodist Sunday school said farewell to their superintendent, Mr. J. W. Cornish, who left this morning for Toronto.

The Rev. Mr. Couch on behalf of the school expressed his appreciation of the good work he had undertaken in the Sunday school with so much zeal and success, and said that while the George street Sunday school was losing a splendid superintendent, some other school in Toronto would gain an enthusiastic and experienced worker.

Mr. Cornish made a brief reply and farewell speech, thanking the school for their energetic support and co-operation, and feeling sure that his successor would be extended the same help.

Mr. Cornish came from Lakefield, where he was engaged in the milling business, about a year ago, to take the position of manager of the Campbell Flour Mills here, and for some time past has been the popular superintendent of the George street Sunday school. He left for Toronto this morning to accept a lucrative situation there.

Although Mr. Cornish's removal will mean promotion for him, his many local friends will be sorry to sever their connections with him.

MILLINERY! MILLINERY!
The new Peterborough Millinery Parlors are now open with a fashionable display of New Hats and Untrimmed Shapes for Spring and Summer wear. Up stairs in old T.A.S. Rooms, entrance 435 George St.
6d **MRS W. B. ARMSTRONG**

NOTES THEATRICAL

Rouclere and Mildred and Company are in Napanee this week.

Miss Margaret Anglin is touring the west in the comedy, "Green Stockings."

Miss Evangeline Blasdale, the actress, who while playing the part of leading lady in "Beverly of Graustark" in London recently, was converted at a Salvation Army meeting has written to Major McGillivray from Sault Ste. Marie stating that although she is playing out her engagement she still believes in her conversion, and will leave the stage on her return to New York.

"The New Boy," "The Man on the Box," and "The Barrier," three good presentations will be seen at the Grand this week.

STAGE MEMORIES.

When Miss M. E. Braddon Appeared as an Actress.

To the present generation of playgoers, perhaps the name of Mrs. Charles Calvert is not so very familiar. Years ago, however, the appearance of this talented lady, one of the cleverest and most finished actresses of the day, was hailed with delight, particularly in the provinces, where she and her husband, the late Charles Calvert, did so much to elevate dramatic art. Even as late as last year, however, Mrs. Calvert, in spite of her seventy-four years, was associated with Sir Herbert Tree's magnificent production of "Henry VIII.," while many will probably remember her delightful portrayal of the amorous widow in "Beauty and the Barge" six years ago at the Haymarket.

Mrs. Calvert made her debut when she was a tiny tot of six, and she tells some fascinating stories of stage life in her Reminiscences — "Sixty-Eight Years on the Stage." One of her fellow-players in the old touring days was Miss Braddon, who began life as an actress, and was known on the stage as Miss Mary Seyton, and she draws an interesting picture of their life together at Southampton, where they first met.

"Those were happy times for us two girls," she says. "We each had our first sweetheart. Mine was the 'leading gentleman,' whilst Mary accepted little attentions from Mr. Brandon, and as an instance of her cleverness, when I said one day:

"'Well, Mary, I wouldn't be seen with a Brand on,' she retorted, 'Well, your taste I call "vert".'"

Some years afterwards Mrs. Calvert met Miss Braddon again at Brighton. She was still playing "walking ladies," and it was evident had made very little progress in her profession. As a matter of fact, Miss Braddon's thoughts were far from acting. She was writing a novel, and Mrs. Calvert remembers one night when half Miss Braddon's speeches in a certain Shakespearean scene were impromptu (though somehow she always managed to alight on the last two or three words correctly). Mrs. Calvert remonstrated:

"Oh, Mary, how you can go on for an important Shakespearean part, knowing as little as you do, I can't imagine!" Miss Braddon merely laughed and said: "My dear, I gave you all your cues!" "Which she certainly had," remarks Mrs. Calvert, "but she had arrived at them by a route which was far from Shakespearean."

And then there is this little homely story, which illustrates Miss Braddon's kindness of heart. "Towards the end of the season," says Mrs. Calvert, "I was again compelled to absent myself—and about the time of 's close my third little son, Louis, arrived. Knowing that my landlady was no adept in the culinary art, kind-hearted Mary often stepped across with something covered over in a breakfast cup, and the remark:—

"'Mamma has been making some good soup, and I feel sure you would like a little,' or, 'Mamma has stewed some sweetbreads for our supper, and we think a little will do you good.'"

FINE RECORD OF HOLSTEIN HEIFER

World's Dairy Record Established for Canada it is Said

Brockville, April 15—A registered Holstein heifer, 4 years old, owned by William C. Stevens, Phillipsville Leeds county, has completed a seven-day record of 472.72lbs. of milk, 30,857 lbs of fat; 38.57 lbs of butter.

The average per cent. of fat was 6.6. This is said to be the largest record ever made by any cow of any age or breed, being the first time the world's dairy record has been held in Canada.

WAGON AND STREET CAR IN COLLISION

The thick, heavy fog which hung like a pall upon the city early this morning, was in a measure responsible for an accident, the victim of which was Mr. W. Gray, Mark street, East City, a helper on the delivery wagon of the Campbell Flour Mills Company.

About 7.30 the delivery wagon, in charge of the driver, and his helper, was proceeding north on George street. Half way between Dalhousie and Sherbrooke streets, they met a George street car. The truck driver endeavored to turn off to one side of the road, as much as possible, but the speed of the horses and wagon was retarded, as far as could be learned, by the piles of dirt, collected by the city and left on either side of the roadway. Before the driver could evade the car, it had struck his wagon on one corner, damaging the truck badly, and throwing the helper, Mr. Gray, on to the ground, clear of the car track, fortunately.

From information supplied, it appears that there was insufficient space to allow the wagon to pass safely between the piles of dirt and the street car track.

The injured man was driven to Dr. Browns' office, where he was found to be suffering from shock, with bruises and cuts on the back of the head. No serious results, however, were anticipated by the physician.

PAST LEADERS' BADGES PRESENTED

At the regular meeting of the Peterborough No. 193 O.C.H.C., held on Friday night, there was a very large attendance. The meeting was held, as is customary, in the K. of P. hall, Simcoe street.

A number of applications were dealt with and initiations carried out. An interesting part of the meeting was the presentation of a Past Leader's badge to Bro. G. W. Bartley, and Sister Mrs. R. Wright. The presentations were made by Past Leader Bro. W. Kemp.

Both recipients acknowledged in suitable terms their appreciation of the insignia conferred upon them. A report of the recent Supreme Circle meeting held in Toronto was given by the local representative present, Bro. G. W. Bartley.

GOVERNMENTS CHIEF ENGINEER IN THE CITY

Accompanied by Mr. W. A. Bowden, chief engineer of the Department of Railways and Canals, Mayor Bradburn and some of the city officials visited the Hunter street bridge to-day, to look over the locality with a view to constructing a high level bridge across the river. The engineer's visit was partly the result of Mr. J. H. Burnhams' request that the department have Mr. Bowden visit the city and look over the bridge situation. Mr. Bowden suggests a high level bridge being thrown across, to supersede the present unsatisfactory structure. He did not commit himself, however, as to what the Government might do, not being in a position to make any statement.

While in the city Mr. Bowden is visiting all the fixtures and locks on the Trent Valley Canal.

PUPILS BACK TO THEIR STUDIES

The Public Schools of the city and the Collegiate Institute re-opened this morning, after the Easter holidays. The attendance at the Public Schools is good, there being very few of the students of last term that are not already back in their accustomed places, ready for the final term's work. There are not many new students, but the good attendance of the old ones is gratifying to the teachers. The Collegiate Institute pupils too, nearly all resumed their studies again this morning.

Homeseekers' and Settlers' Special Trains to Western Canada

Via Chicago and St. Paul, April 16th, 23rd, and 30th, and every second Tuesday thereafter until Sept. 17th, inclusive. Tickets will also be on sale on certain dates via Sarnia and Northern Navigation Company. Special train will leave Toronto 10.30 p.m., on above dates for Edmonton and points in Manitoba and Saskatchewan, stopping at all points on Grand Trunk Pacific Railway west of Winnipeg. Through coaches and Pullman Tourist Sleepers will be carried fully equipped with bedding and porter in charge. Berths may be secured in sleepers at a low rate. This is an exceptional opportunity for those wishing to take advantage of the remarkably low one-way Settlers' rates or round trip homeseekers' excursions through the American cities. No change of cars. Secure tickets and berth reservations from any Grand Trunk Agent, or write A. E. Duff, District Passenger Agent, Union Station, Toronto. dtf

There is Nothing New Under The Sun
"FASHION-CRAFT"
A SURVIVAL OF THE FITTEST

¶ Many things we have believed to be new inaugurations have turned out to be only a fresh appearance of an obsolete custom, style, or mannerism.

¶ "CRAFT", an old time term brought forward once again in conjunction with Fashion, to demonstrate the Style and Fit used to produce up to date, High Grade Men's Clothing—

FASHION-CRAFT

The name claims } SKILL
The Clothes demand }

¶ The best skill procurable is used at all times on all garments made —

OBTAINABLE ONLY AT THE

Shops of "Fashion-Craft" Clothes

A. M. LAIDLAW
Peterborough, Ont.
26-12

Card of Thanks

Mrs. A. Parish wishes to thank the Ancient Order of Foresters for their sympathy extended at the time of her husband's death, and also other friends, who showed her many kindnesses.

The Miller's National Federation meeting at Chicago, decided to have a delegation appeal to the State Department to try and prevent the West Indies giving Canada preferential duties on flour.

The Brooklyn man who wanted a divorce because his wife wouldn't let him kiss her couldn't have had a very "taking" way.

AUCTIONEER
R. H. ALFORD
Auctioneer and Valuator
Farm and Real Estate Sales Executed Promptly and Satisfactorily
Address Box 33 Lakefield P.O. Phone 87

You will PAINT now?
SATISFACTION
Delights in telling about the thing which satisfies so much,
THE STORY
Your "cue" to satisfaction is the "cue" of QUALITY
THE TALE of QUALITY—is a long and continuous tale of Satisfied Customers
AND SPEAKING ABOUT PAINT
MARTIN-SENOUR'S
Is the Paint of Quality.
WE CAN BUY NO BETTER PAINT - WE SELL NO OTHER IF BETTER PAINT WERE MADE, WE WOULD SELL IT.
LOOKS BEST. COVERS MOST. IT WEARS, AND WEARS, AND WEARS.
CAMPBELL & BEST
134, Hunter St. Next the Post Office.

C. JAMES BANCROFT

GRAND OPERA HOUSE
J. J. TURNER & SONS, Owners and Managers
Wednesday, Apr. 17
W. D. REED presents the distinguished English Comedian
C. JAMES BANCROFT
and London Comedy Co.
in the great farcicial play
The New Boy
Prices:—$1.00, 75c, 50c, 35c, 25c. Seats Monday.

ADAMS' SPRING 1912
Infant's and Children's
HEADWEAR

Mothers who are looking for something out of the ordinary in Headwear for their infants and children, should see our showing for Spring 1912 in **Muslin Bonnets, Silk Bonnets, Straw Bonnets, Straw Hats, Tams and Felt Hats.**

WE INVITE YOUR INSPECTION OF OUR CHILDREN'S HEADWEAR

MUSLIN BONNETS
We are showing some very dainty novelties in Infants Muslin Bonnets. Special at 25c, 35c, 50c, 75c, $1.00, $1.25

SILK BONNETS
For infants and children, made of Washable Silk, beautifully embroidered and nicely trimmed with ribbon and laces, lined with silk. Special values at 50c, 75c, $1.00, $1.25, $1.50

STRAW BONNETS
We are showing a large assortment of this popular Headwear for children. Well made and nicely trimmed with Ribbon, etc. Special values at 60c, 75c, $1.00 up to $2.50.

STRAW HATS
Our showing of imported Straw Hats for children is large, the styles are the season's latest novelties. Special values at 75c, $1.00, $1.25.

We make a specialty of Infant's and Children's wear of all kinds, and always show the largest assortment at lowest prices.

Harry Adams

THE newest thing in sugar—and the best—is this 5-Pound Sealed Package of Redpath Extra Granulated. In this carton 5 pounds full weight of Canada's finest sugar comes to you fresh from the Refinery, and absolutely free from any taint or impurity. Ask your Grocer for the Redpath 5-Pound Package.

CANADA SUGAR REFINING COMPANY, LIMITED, MONTREAL.

8

Milady's Mirror

For Tired Nerves.

After a trying afternoon in the shops or at business take a hot lemonade with a dash of pineapple fruit sirup and you will be surprised at the revival of energy and general relaxation it affords. If the drink is taken at a soda fountain be careful not to get chilled when going out of doors. Hot lemonade opens the pores of the skin and causes one to be particularly sensitive to cold.

No complexion lotion has been found equal in beneficial results to lemon juice. The juice should be applied after the face is carefully bathed in hot water and a pure mild soap to remove all particles of dust and grime. If contact with the face causes a stinging sensation, as it is sure to do, it is merely tangible evidence that the lemon is doing its work.

The juice should be gently massaged into the face until dry and should be allowed to remain on overnight. In the morning bathe it off with warm water and the merest hint of soap and apply a greaseless cream and pure rice powder as a soothing influence and a protection from the cold.

Skin blemishes, such as pimples, blackheads, brown spots and freckles, yield quickly to this treatment, which eventually refines and bleaches as well as improves the texture.

As for the flesh reducing value of lemon, it lies in the well known fact that acid is the enemy of superfluous flesh. Discomfort caused by added pounds melts away before the fruit diet for the simple and sufficient reason that when the outward supply of flesh producing foods is cut off the system feeds upon its own fatty tissues, much to the relief and joy of the consumer and consumed.

So then, the season of candy and sweets being past, let the beauty seeker go in search of that homely little fruit—the lemon.

Don'ts For the Woman of Forty.

"When we are forty there isn't any reason why we should look it." So said a beauty lecturer recently in one of her "talks," and the following are some of her "don'ts" to the woman who would rejuvenate herself:

"Every time you lose your temper or grow whining or irritable you add to your age in appearance. Whenever you feel angered remember to relax your jaw, and the feeling will disappear.

"If you live in the past you are sure to look older than you are. Women who are continually referring to things they used to do are going backward and not forward. Can you imagine a chicken after being hatched longing to get back to its shell? The whole impetus of the world is forward.

"Then people who lack imagination are always tiresome, and that means they seem old.

"Never elevate your eyebrows when you talk and don't feel too sympathetic, hold hands and sway together as some women do when they are gushing over each other. A woman doesn't mean anything by that, and the next day if you needed her she wouldn't be on hand, for she would be swaying with some other woman.

"Change your style of dress and the way you do your hair and get out of any habit or rut you may have fallen into. Get a new dressmaker and milliner and decide to wear something different from anything you have had before. That will make you feel younger and give you a new interest in life. Habits are the signs of age.

"And remember that there is no such thing as age in charm and that the characteristics of the woman of sixty are quite as attractive as those of a young girl."

Recipe For Chapped Lips.

A favorite prescription among druggists is made as follows: Take lard, sixteen parts; cacao oil, twenty-four parts; spermaceti, eight parts; yellow wax, three parts; alcanna root, one part. Put these over a fire, preferably in a double boiler, and fuse them for fifteen minutes at a gentle heat, strain through a cloth and add one-fifteenth part of oil of bitter almonds and, if a pleasing odor is desired, one-sixth part each of oil of bergamot and oil of lemon.

Pure rendered mutton tallow is held by many to possess excellent healing qualities for chaps.

Tonic For White Hair.

Pour a half pint of boiling water over a tablespoonful of powdered castile soap. Add a pinch of borax, the beaten whites of two eggs and a teaspoonful of listerine.

Only lukewarm water should be used on white hair and no heat used in the drying process. Curling irons should never touch such hair, as the extreme heat will cause it to break and fall off, leaving it in a ragged, uneven condition. In rinsing white hair always use the coolest water possible, and to the last water add a little dissolved ultramarine blue.

A Beauty Tip.

If the circulation is defective try some simple hand exercises. Clapping them rhythmically, twisting the fingers with a different interlacing every time, shaking them loose from the wrists—all these will help to bring the blood to the farthest confines of the finger tips, and external care will do the rest.

The grand jury at Buffalo has indicted the Adams and American Express Co's for overcharging.

McLAUGHLIN MODEL 29

McLAUGHLIN MODEL 29

Buy the McLaughlin Car and you will realize your expectations. Of course you are making big plans about that Automobile you intend buying—the long tours, the week-end trips you will make. A McLaughlin Automobile will give you all the pleasure you anticipate. Other cars MIGHT, but none CAN, offer the real guarantee of service that goes with the McLaughlin Car. This guarantee includes the biggest factory of its kind in the Dominion—an organization that extends from coast to coast. With these facilities you can tour in comfort, knowing that you are always in touch with McLaughlin agents in case of emergency.

McLAUGHLIN AUTO CAR CO.
195 Simcoe St, Peterborough

C. R. BANKS, Manager
Bell Phone 841. Home Phone 1081

J. W. BOORMAN
Peterboro's Leading Confectioners
2 STORES: 356 McDonnel St., phone 1132; 55 Hunter St. East, " 1295

Special Baking
Walnut, Peel and Genoa Cake by the pound.
Variety of Pastry, Cream Puffs and Eclair.
Raisin, Plum, Prune, Apple and Mince Pies fresh every day

J. W. BOORMAN
CONFECTIONER

O'DONNELL BROS.
(Successor to R. P. Carey)
Corner Hunter & Aylmer Sts.
We have just completed remodelling our store and are receiving new goods every day.
We carry a full and complete stock of
FAMILY GROCERIES FRUIT AND VEGETABLES, etc.
BUTTER AND EGGS especially
Northern Spy Apples, 60 cents per peck
Choice Blend Teas and Coffees, 25 to 40c
Phone orders promptly attended to.
(FARM TRADE SOLICITED)
O'DONNELL BROS.
Phone 317

"INVALUABLE"
Those old Daguerrotypes of Grandfather and Grandmother and Aunt Mary, and then the quaint pictures of father and mother—money couldn't buy them from you.
Are you forgetful of the fact that future generations would cherish just such pictures of you.
Better ring up ROY for an appointment NOW while you are thinking about it.
THE ROY STUDIO
140½ Hunter Street

HOME STUDY
Thousands of ambitious young people are being instructed in their homes by our Home Study Dept. You may finish at College if you desire. Pay whenever you wish. Thirty years' experience. Largest trainers in Canada. Enter any day. Positions guaranteed. If you wish to save board and learn while you earn, write for particulars.
NO VACATION
Peterboro' Business College
GEO. SPOTTON, President

California Seedless
ORANGES

Never were as cheap and quality so good as at present.
We handle only first-class BANANAS
PRICES RIGHT.
FRUIT DISPATCH COMPANY IMPORT THE BEST
W. J. OKE
376 GEORGE STREET
Bell Phones 18 and 19.

LOCAL NEWS ITEMS

A rehearsal of the 57th band is called for to-night at eight o'clock.

Miss Gertrude Ogden, who is filling an engagement at the Red Mill is the wife of Mr. "Billy" Fleming, formerly of Peterborough, but now of Cleveland, where he owns and operates a large theatre. Miss Ogden possesses a soprano voice with a range that enables her to take very high notes and her singing is said to be of the most pleasing.

An Invitation

Miss Grace Sykes, of the Missionary and Deaconess Training Home, Toronto, and under appointment as a missionary to China, will address the Easter meeting of St. Andrew's W. F. M. S. on Tuesday afternoon, at a quarter past three. A cordial invitation is extended to the members of the Missionary Societies of the city.

EASTER LILIES AND OTHER PLANTS
Large assortment at lowest prices
WREATHS, ANCHORS or any other design made up on shortest notice
Mason's Floral Emporium WATER STREET

PHOTOS AT LENDRUM'S
Before going West, drop in and be photographed.
Lendrum's Studio
Phone 626 170 Charlotte Street
Open Both Day and Evening

RED MILL
THEATRE
POPULAR PICTURE PALACE
POPULAR PRICE PREVAILS
Mond. and Tues.
Apr. 15 and 16
Special Big Western Show
No. 1
TRACKED THROUGH THE DESERT
Splendid Western Feature
No. 2
THE SMOKE OF A FORTY-FIVE
Come and see the good work of horses
No. 3
THE MAN UNDER THE BED
A good prison drama
No. 4
INBAD THE COUNT
and other big features
No. 5
MISS GERTRUDE OGDEN
Direct from New York. One of the country's greatest high Soprano singers. Don't fail to hear her. This is an unusual attraction. COME.
No. 6
MR. DONALDSON
will be present at every performance in his latest song hit. Illustrated
Special big show for Ladies and Children every afternoon
Come early and get a good seat for next weeks big bill.
5c TO ALL 5c
COME EARLY
COME OFTEN.

APOSTLE OF LABRADOR

Dr. Wilfred T. Grenfell, known as the "Apostle of Labrador. He is now on his way back to Newfoundland and Labrador, the scene of his labors.

Dr. Grenfell is a medical man with profound religious convictions, and a decided turn for philanthropy. He accepted in 1890 the post of superintendent of the Mission to Deep Sea Fishermen, sailed for Labrador in 1892, where he has grown to love the poor fisher folk upon whom he has lavished his skill and capacity for organization.

Under the black hills of that remote peninsula he has built mission hospitals, co-operative stores, an orphanage and founded various schemes

DR. WILFRED T. GRENFELL

for the benefit of the people. When the young surgeon first visited the coast he witnessed the terrible hardships suffered by the inhabitants in the absence of medical care of any kind. He saw people who had endured terrible agony for years, when their condition might have been easily improved and even restored to normal in the beginning with a little attention from a doctor. He went into sod huts where people who should have been strong and healthy and full of the joy of living in the most bracing climate in the world, lay dying miserably of tubercular affections. He saw about him everywhere the evidences of a complete ignorance of the simple rules of hygiene, and as a result an appalling amount of misery which could in large measure be prevented. And this young doctor realized that here was his life-work.

"I went away," said Dr. Grenfell, "but I knew I would come back. I felt that it would be a mockery for me to pray to Christ to have mercy upon this people and to save them, and yet to be unwilling myself to work for them. True Christianity consists in really helping your neighbor as the Master Himself would have done. And so I went back."

Thus it was that a young English surgeon entered upon the career which has earned him the undying love and gratitude of the people he has served, and the enthusiastic admiration of the whole English-speaking world. People nowadays are engrossed more than they ought to be perhaps in the acquisition of money and in the selfish activities of life. But they know a hero when they see one. And they have universally recognized a good and great man in this quiet-mannered doctor.

Dr. Grenfell's work has been recognized and rewarded by King George, who received him in private audience a year ago and conferred on him the honors of the Most Distinguished Order of St. Michael and St. George (C.M.G.)

His full name is Wilfred Thomason Grenfell, and he was born in 1865 at Parkgate, Cheshire, England. He received his education at Marlborough and Oxford, and his medical training at the London Hospital. After leaving Oxford, where he played for the University on the rugby team, he became house surgeon at the hospittal under Sir Frederick Treves. He fitted out the first hospital ship for the North Sea fisheries, and cruised with the fishermen from the Bay of Biscay to Iceland.

He has written many articles for magazines and other publications, and lectured in many places, so that he is to-day one of the world's figures.

SIXTEEN YEAR OLD BOY SHOT IN LEFT FOOT

While handling a "twenty-two" rifle this morning, Odely Taylor, the sixteen-year-old son of Mr. W. L. Taylor, 626 Bethune street, through not knowing that the trigger was at full cock, suffered a painful injury to one of the toes of his left foot. The young fellow was endeavoring to ascertain the reason for the slow work of the ejector, and had placed a shell in the breech to try it. He failed to notice, however, that the trigger was at full cock, and when it touched the lever the gun was discharged. The bullet penetrated his boot and entered the second smallest toe. Dr. Brown was summoned to attend the injury and hopes to save the member. The young lad is at his home, feeling as well as possible under the circumstances.

POLICE COURT

Indian Broke Window in Police Station Cell.

Richard Corneilus, an Indian, was charged with being drunk and disorderly. He lives in Indian River and does not belong to the reserve or receive a pension from the government and the government exempts these people from being classed as an Indian, which given the privilege to purchase fire-water at all liquor stores or hotels.

His Worship after taking this into consideration, ranked him as a white man and imposed the fine of $2.00 and one dollar damages for breaking a window in the police station cell.

Another man who was drunk was fined $2.00.

IS MARS INHABITED ?

"Is Mars Inhabited?" This most interesting subject will be discussed on Monday evening, April 22nd, at the Collegiate Institute, at the Royal Astronomical Society meeting. Come and bring your friends. Admission free, no collection.

TO JOIN THE ASSOCIATION

Water Commissioners Deal With Business Items

An offer of Mr. Frank Wise to plant 100 trees on the Peterborough Water Works grounds for $59.00, was accepted by the Water Commissioners Saturday afternoon. W. H. Moore, was given authority to make the arrangements for the planting.

Thomas Tobin and John Thirnbeck made application for the position of trench foreman of the Peterborough Water Works this summer. The latter's application for the position was most favored. The applications however, were left in the hands of Acting Superintendent Fawcett, to take immediate action.

The Medical Health Officer reported a uniform good condition of the water for the month of March, six tests in all being made.

Thomas J. Lane, 254 Hunter St., applied to the commissioners for relief from the absence of water at his residence. He claimed to have had no water service since Jan. 15th. In regard to the trouble the Acting regard to the trouble, the Acting Superintendent reported that there was nothing wrong with their pipes and that the trouble must be in the plumbing at Mr. Lane's house. He will be instructed to have a plumber examine the pipes at his residence.

Mr. R. E. Wood, 819 George street, also complained of no service, which will be investigated.

CONSERVATION ASSOCIATION.

A circular letter from Messrs. W. H. Denham and J. H. Munro, was received, regarding the formation of a Central Ontario Water Conservation Association. The association purposes developing a policy which will aid in effecting a conservation of all waters which form the Trent Valley Canal, and collecting data, etc., to submit to the Government. The gentlemen above mentioned requests the commissioners to become members of the association, and solicited their co-operation as far as possible. The commissioners volunteered their willingness to associate with the company.

COLD STORAGE PLANT IN REGINA

The City of Regina is to have a big cold storage plant and Mr. Fred Weir, formerly of Montreal, and a son of Mr. Frank Weir, of East City, is the manager for the new concern. Mr. G. F. Warde also from East City, is now in Regina as superintendent.

Private Sale of Household Goods

Consisting of 1-4 cut solid oak hall-rack with bevel-plate mirror, mission rocker, Brussels rug 3x3 1-2 yards, bric-a-brac and pictures, curtains and blinds, child's metal bed springs and mattress electric lamps and shades. Also a "Favorite" coal and wood range, waterfront and all complete. Everything good as new and must be sold at once. Afternoon's and evenings, 522 Charlotte street, west.

Meaford wants a fish hatchery and also to be raised to a customs port of entry.

The Toronto butcher who describes himself as a meat specialist, no doubt considers himself a "cut" above his fellows.

WATCH REPAIRING
No Watch is too difficult for our Watchmakers to handle.
Your Watch will receive the best attention if entrusted to us for repairs.
WARNE BROS.
Peterboro's Jewellers.
349 GEORGE STREET

We Please Your Friends
Let please you. Our portraits combine the most pleasing characteristics of the subject with our high standard of quality and workmanship.
MAKE AN APPOINTMENT TO-DAY.
Louis Mendel
STUDIO — 374½ George St, East Side
The only studio on George-st.

"Queen Quality"
SHOES

Compared with "QUEEN QUALITY" other Shoes lack that perfection of style and finish that is characteristic of all fine custom footwear.
J. T. STENSON SONS
364 GEORGE STREET

Ladies' Ready-to-Wear
MILLINERY
MISS NOBLE'S Special Announcement
The matron's hat is a hat that so few milliners pay the necessary attention to. Some indeed have not sufficient skill to produce the satisfactory effect.
This hat must not be too extreme. It must have that quiet elegance and skilful, harmonious ensemble that carries with it dignity and style. Miss Noble excels in this work.
Before coming out, could you telephone her? Her Telephone No. is 354, and she will be ready to give you her personal attention—2nd Floor.
SPECIALS IN THE NEW WHITEWEAR AND CORSET DEPARTMENT
See our specially trimmed Corset Covers, special this week...............50c & 25c
Children's Drawers, made from good cambric this week...............2 pairs for 25c
Ladies' Princess Slips, in many styles, at $1.00, $1.50 and up.
New Corsets in this week. The styles that give the correct effect to your costume.
ELLIOT'S
PETERBORO

NA-DRU-CO LAXATIVES

are new and entirely different from ordinary preparations. They accomplish their purpose without disturbing the rest of the system, and are therefore the ideal laxative for the nursing mother, as they do not affect the child.

Compounded, like all NA-DRU-CO preparations, by expert chemists. If unsatisfactory we'll gladly return your money.

25c. a box. If your druggist has not yet stocked them, send 25c. and we will mail them. 24

National Drug and Chemical Company of Canada, Limited. - - - Montreal.

SPRING STYLES READY FOR SELECTION

NOW that the weather man has experienced a change of heart and has kindly consented to some fine Spring weather, you are probably ready for your Spring Suit. You'll find the sort of Suit you're looking for among our large assortment of—

STYLE CRAFT CLOTHING. Ready to-wear.

HOBBERLIN CLOTHES, Made-to-Measure

LeBRUN'S SPECIAL, Ready-to-Wear

PRICES THAT NEVER HURT

$8, $10, $12, $13, $15, $16, $18, $20.

The handsome new grays, and brown mixtures—the skilful, perfect tailoring, will talk for themselves.

LeBrun & Co.

Peterborough.

CLOTHIERS AND HABERDASHERS

George and Hunter Streets,

SPRIGS OF SPORT

Bright Liners on Athletic Topics

RE-ORGANIZATION MEETING CITY FOOTBALL LEAGUE FRIDAY

At a meeting to be held in the basement of Park street Baptist church next Friday evening, it is hoped that sufficient interest will be displayed to warrant the reorganization of the City Football League. It is understood that Park street, St. James', St. John's and Knox church will be represented in the league this summer.

All Saints' won the Burnham shield last year, and the club will likely be seen in Midland League company this season.

The City League brought out some good players in its first attempt, and with new material at hand, the club should have even better success.

KETCHEL'S MURDERERS

Jefferson City, Mo., April 15—Appeals of Walter Dipley and Goldie Smith, convicted of the murder of Stanley Ketchel, champion middleweight pugilist have been argued and submitted in the Supreme Court. Each is serving a life sentence.

DIAMOND DUST FROM THE CIRCUIT

The lakeshore towns are endeavoring to reorganize the Midland Baseball League. It is proposed that Oshawa, Bowmanville, Cobourg, Trenton and Belleville make up the circuit, each club sending out to grass a team of homebrews.

A report from Cobourg is to the effect that Leo Downs has been offered a berth in a New York State league. If Downs is good enough to go to Yankee land, he should be able to land a job in the Canadian League.

Weather permitting the local ball club may be expected to seek applications for sole rights of the peanut business at Riverside.

With Montreal and Toronto near at hand and the two international league teams, passing through Peterborough to and from their respective stamping grounds, it may be possible to land an exhibition game here, with the local Canadian Leaguers.

A good base runner makes life miserable for a nervous pitcher. The Giants have a false start from first which upsets many a heaver. The runner, with a fair lead, starts at full speed, to stop after a half dozen steps and dive back. The effect on the pitcher is to "get his goat."

Joe Kelly of Toronto, is letting out Pitcher Cather, who has been taken south with the Leafs for two seasons past. If Kelly does not send him back to the Tri-State, Ottawa will make an effort to secure him.—Citizen.

St. Thomas Times—Eddie Seiver, the former Detroit pitcher, wants to come to St. Thomas and manage the Canadian League team this summer. Eddie, who formerly pitched in the old International and Canadian Leagues, for London, has been out of professional ball for some years, but has remained in Detroit, playing semi-professional ball with the Masonic team in that city. As a southpaw he was one of the best in the business and is said to have a heap of steam left in his old salary arm yet.

President Stanley will keep the letter until the question of ownership of the franchise is decided, and then Eddie's claim will be considered.

Manager Templin has succeeded in landing two more players for his team, a pitcher and an infielder.

The pitcher is Bryan Nork of Gilberton, Penn., who played with Dickinson College for 3 years, and is captain of that team. He cannot report until May 29th. He promises to be one of the best pitchers yet signed.

J. Frank Dolan, who hails from Delaware, has signed a contract with the Peterboro club. He is six feet tall and has all the markings of a great ball player. He has been bitting the ball at a 274 clip, so the Peterboro fans will have the pleasure of watching a second Hans Wagner swat the ball. Dolan will report the 23rd. of this month and will be in great shape.

Manager Templin expects to hear from three other players in a short time including G. H. Christy, a pitcher who was with Atlantic City, two years, and a left hand pitcher of the Haverhill club. He will, in all probability land these men in a few days.

Manager Templin has signed eighteen players but will drop some of these when he gets a better line on them after they work out here and will carry about fourteen men in order to keep under the salary limit.

The Peterboro people will certainly be struck by the baseball bug when they see the team in action.

Manager Templin will surprise a number of the other clubs who seem to have the pennant cinched before playing for it.

BASEBALL SATURDAY.

National League.

	Won.	Lost.	P.C.
Cincinnati	3	0	1.000
St. Louis	3	0	1.000
Boston	2	1	.667
Brooklyn	2	1	.667
New York	1	2	.333
Philadelphia	1	2	.333
Pittsburg	0	3	.000
Chicago	0	3	.000

Saturday results: Brooklyn 5, New York 2; Philadelphia 14, Boston 2; Pittsburg 5, St. Louis 6 (ten innings); Chicago-Cincinnati, rain.

Sunday results: Cincinnati 11, Pittsburg 7; St. Louis 5, Chicago 4.

Games Monday: New York at Boston, Philadelphia at Brooklyn, Pittsburg at Cincinnati, Chicago at St. Louis.

American League.

	Won.	Lost.	P.C.
Boston	3	0	1.000
Philadelphia	2	0	1.000
Detroit	2	2	.500
St. Louis	2	2	.500
Cleveland	2	2	.500
Chicago	2	2	.500
Washington	0	2	.000
New York	0	3	.000

Sunday results: Detroit 1, Cleveland 0; St. Louis 4, Chicago 1.

Saturday results: Boston 8, New York 4; St. Louis 2, Chicago 0; Detroit 12, Cleveland 4; Washington-Philadelphia, rain.

Games Monday: Washington at New York, Boston at Philadelphia, Detroit at Chicago, St. Louis at Cleveland.

LEAP YEAR PROPOSALS.

Two Ancient Laws Giving Women the Right to Make Them.

Although most women are well aware of the great privilege which they may enjoy during leap year, it is not to be presumed that they are all equally conversant with the fact that their prematrimonial right was originally secured to them by a statute law of England enacted in 1606 under James I (1603-25), which readeth thus: "Albeit it is now become a part of the common laws, in regarde to the social relaytions of life, that so often as everie besextile year doeth returne, the ladyes have the sole privileges, during the time continueth, of making love unto the men, which they may doe, either by words or looks, as unto them seemeth proper, moreover, no man will be entitled to the benefit of clergy who dothe refuse to accept the offers of a layde, or who dothe in any wise treat her proposals with slight and contumely."

A Scotch statute of 1228, under Alexander II. (1214-49), however, preceded the above and will appear to be even more stringent:

"It is statet and ordaint that during the year of his maist blissit majestie, ilk fourth year known as leap year, ilk maiden layd of both high and low estait, shall hae liberty to bespeak ye man she likes, albit, if he refuses to tak her to be his wif, he shall be mulched in the sum of one poundis (£) or less as his estait may be, except and anis if he can mak it appear that he is betrothed to ane woman, that he shall then be free."—Harper's.

A Famous Beacon Swept Away.

The Tennyson beacon, on the edge of the Isle of Wight, which a recent gale destroyed, was a landmark for all vessels entering the Solent from the west. It consisted of a tall Iona cross thirty-two feet high with the pedestal and bore the following inscription: "To the memory of Alfred Lord Tennyson this cross, a beacon to sailors, is raised by the people of Freshwater and others, who desire to honor him in England and America." The site on which it stood formed part of the manor of Farringford and was one of the objects of the long daily walk which he took until within a few short years of his death.—Pall Mall Gazette.

Last of the Paris Lanterns.

A relic of the days of terror in the revolution, when the aristocrats were strung up to lanterns in the Paris streets, has disappeared. Until last week the last of these old lanterns, which were pulled up and down on a pulley to a gallows shaped iron rod, still hung opposite the Hotel de Lausanne, on the Quai des Celestins. Some necessary repairs to the qauy made it imperative to pull down the wall, and the lantern has been sent to the Musee Carnavalet. It was the last oil lamp in the Paris streets and until a short time ago was filled and lighted every evening.—London Standard.

Domitian's Dining Floor.

Professor Boni, who has been investigating the ruins of the Domus Flavia on the Palatine, Rome, has discovered almost intact the pavement of the dining hall of the Emperor Domitian. It is about 100 feet square, of oriental granite and is bordered with Numidian marble. The pavement was the richest in any of the imperial palaces of the first century.—Chicago Tribune.

Massey Harris Bicycles

Are the best High Grade Wheels made to-day. Why not have the best?

FOR SALE AT

MURRY MILLER'S

Bicycle and Repair Shop. Opposite St. John's Church Hunter-st

Phone 1166.

BABY CARRIAGE TIRES PUT ON WHILE YOU WAIT.

CRANKS IN WASHINGTON.

Why Some Officials Keep Loaded Revolvers on Their Desks.

Five out of the nine well groomed and gentlemanly private secretaries of members of President Taft's cabinet keep loaded revolvers handy in their desks every day of the year. They do not often use them, but there are just enough cranks around Washington and its departments to make a revolver feel good to the touch occasionally.

Mr. Robert O. Bailey, private secretary to Mr. Franklin MacVeagh, secretary of the treasury, keeps his even handier than in a desk drawer. If you were to step back of the big mahogany desk at which Mr. Bailey works you would find a small shelf to the right beside his knee. Upon it there is a businesslike looking 38 caliber revolver. It has been there ever since Mr. Bailey was visited last summer by a man who demanded to see Secretary MacVeagh that he might get "a license for free speech."

Mr. Bailey was alone in the office on a midsummer day. Into it dashed a disheveled individual who had long neglected the art of the safety razor and who was plainly looking for trouble. He rushed up to the desk and, crowding close to Mr. Bailey, brought his fist violently down upon the blotter and shouted—

"I demand a permit for free speech!"

"All right," said Mr. Bailey; "go ahead."

This seemed to be a surprise to the man, who showed a desire to shoot up the place. He recovered himself and stepped back a few paces. Then he began an oration. It lasted ten minutes. At a halt Mr. Bailey put in—"Fine; that's the way. You are all right."

The crank accepted the verdict, made a deep bow and walked out of the room.—New York Herald.

Praise For Home Rule.

London, April 15.—The Government whip last night issued a long list of telegrams which John Redmond, leader of the Nationalist party, has received from the colonies and the United States, approving the home rule bill. They include messages from the Premiers of South Africa, the Australian and Canadian Colonial Ministers, several former Ministers, Cardinal Gibbons, Sir Thomas Shaughnessy, and a host of American governors, judges, prelates, mayors and public leaders.

Perth Defeats Bylaw.

Perth, April 15.—A bylaw to loan the local shoe company $25,000 for fifteen years was defeated by being 86 votes short of the required number for it. The vote stood 354 for and 141 against. Had the recent private bill been given the Lieutenant-Governor's signature, the bylaw would have carried.

Tragic News of a Rising.

The adventure in strange lands of Lord Headley, who has entered upon his sixty-seventh year, would provide material for more than one fascinating volume. He is by descent a Wynn of Gwydyr, one of the branch who quarrelled with the parent house in Wales in the sixteenth century, settled in London, and substituted an "i" for a "y."

It is an open secret that one of his adventures forms the mainspring of Mr. Norris's delightful novel "The Credit of the County." This was his expedition to the site of lost civilizations in Mashonaland, and news came that he had been cut to pieces in a native rising. Biographical notices of his career were still being published in country weeklies when he returned safe and sound to England.

Perseverance.

Robert Louis Stevenson tells of a Welsh blacksmith who at the age of twenty-five could neither read nor write. He then heard a chapter of "Robinson Crusoe" read aloud. It was the scene of the wreck, and he was so impressed by the thought of what he missed by his ignorance that he set to work that very day and was not satisfied until he had learned to read Welsh. His disappointment was great when he found all his plans had been thrown away, for he could only obtain an English copy of the book he was so anxious to read. Nothing daunted, he began once more and learned English and at last had the joy and triumph of being able to read the delightful story for himself.

A Hank of Yarn.

In the west of England there is a yarn measure known as the "hank." It is 320 yards long.

PILES CURED IN 6 TO 14 DAYS
Your druggist will refund money if PAZO OINTMENT fails to cure any case of Itching, Blind, Bleeding or Protruding Piles in 6 to 14 days. 50c.

TELEGRAPHIC BRIEFS.

W. D. Killins of Southwold has been appointed fair wages inspector for Ontario.

Miss Gingras, a young woman teacher, was suffocated in a fire in a Montreal boarding house.

R. B. Bennett, M.P., of Calgary, will enter British politics, according to a report from Ottawa.

Militia orders announce that the Rideau Rifle Association of Smith's Falls, has been disbanded.

W. B. Travers is being brought from Kingston to-day to make a deposition in the case of Dr. W. Beattie Nesbitt.

A prolonged strike of the jute trade at Dundee, Scotland, affecting 20,000 workers, has been settled. A concession of 2 1-2 per cent. advance in wages has been granted the operatives.

Sir John Hare, the eminent British actor, arrived in Ottawa Saturday, on his second visit to Canada, the first as an actor in 1896, and now as judge of the Earl Grey dramatic competitions.

Contrary to expectations Niagara Falls, N.Y., council last week, adopted an ordinance closing all places of amusement on Sunday. Great pressure is being brought to bear to have the mayor veto the measure.

A movement having for its objective the formation of a Socialist Federation among the universities of the world will be inaugurated in Manchester, Eng., on Friday, where the first inter-varsity conference will be held.

The Mexican Government was notified yesterday that the U. S. will hold Mexico and the Mexican people "responsible for all wanton or illegal acts sacrificing or endangering American life or damaging American property or interests."

Two Youthful Burglars.

Toronto, April 15.—Two youthful burglars, Joseph Gill, aged 16, of 180 Maria street, and Joseph Ball, aged 15, of 2,156 Dundas street, were arrested early Sunday morning in a lane in the rear of the south side of Dundas street, by P. C. Smith following a series of burglaries. Christopher Sparks, Myrtle avenue, Runnymede, was later arrested at an accomplice.

Smith found Gill and Ball crouching on a shed in the rear of W. R. Sheppard's clothing store, corner of Dundas and Pacific avenue. When the boys were placed in custody they confessed to a series of thefts.

They admitted having broken into the rear of the W. M. Baldwin Co.'s fancy goods store at 21,694 Dundas street and stealing about $5 in cash from the cash registers.

On April 4 they entered the tailoring establishment of A. M. Gabel at 1,741 Dundas street via the coal shute, removing therefrom three suits of clothing valued at $40 and marched out the front door, which was locked by a spring lock. Here they left a hundred 22 cartridges, which they said they found in an empty house near the Humber.

On April 10th they entered Pearce's drug store at 1,631 Dundas street and stole nearly $50 worth of cigars, cigarettes and perfume. Apparently feeling the need of cash they broken open a contribution box for the Muskoka Hospital and removed 30 cents in coppers.

Gill and Sparks have been before the police before on different occasions. They have admitted all the burglaries.

Had Narrow Escape.

Schweitzengen, Germany, April 15.—The fourteen passengers carried by the Schuette Lanz dirigible balloon on its first flight this year had a narrow escape from death Saturday morning near here. When the dirigible ascended, with the inventor, Prof. Schuette, acting as pilot, she reached an altitude of a few hundred feet, when the vertical steering gear jammed and the airship plunged at full speed to the earth, where it buried its bows and the forward gondola in the ground.

The six inmates of this gondola, together with Prof. Schuette and a mechanic, were thrown out with great violence, but nobody except the mechanic, who had his breast crushed in, suffered any serious injury.

The dirigible with the remaining passengers then rose again rapidly into the air, but the water ballast containers had been smashed and the airship was blown helplessly to the other side of the Rhine, where a descent was eventually effected without further mishap.

The dirigible is of unique construction, its frame being a rigid one of wood, while its dimensions are about the same as those of the Zeppelin airships.

Big Junk Thefts.

Toronto, April 15.—Extensive thefts of old copper and brass has been going on from the city Hydro-Electric Commission for some time back and employes have been discharged right and left. This was discovered about the time that Joseph Rosenthal was murdered, when he was lured to the transformer station at the foot of Strachan avenue, on the pretext of securing a quantity of such scrap.

An investigation is now being prosecuted to detect the employes who have been engaging in this form of "high grading," which is said to be carried on in all concerns whose operation entails the constant passing of worn metals.

Tons of this stuff has been properly sold by the purchasing agent of the commission, and the money turned into the coffers of the commission, but other tons of it have been sold to the junk dealers, for which no money has been so turned in, and the sales have been made by those not entitled to sell.

French Must Assert Independence.

Kingston, April 15.—"Is the use of French a right or a favor?" was the subject taken by Prof. J. M. Lanos of the Royal Military College in addressing three hundred French-Canadians of this city. French-Canadians were free men, he declared, and meant to be, and they would do as others intended to do worship, speak and vote as they please.

THE BANK OF OTTAWA

ESTABLISHED 1874

Paid Up Capital, Rest & Undivided Profits $ 7,618,167
Total Assets Over - - - - - - $46,000,000

Extensive facilities for

COLLECTIONS

in Canada, the United States and abroad.

Peterborough Branch, George Street
G. C. WAINWRIGHT, Manager

Engraved Visiting Cards

If you have a plate and want some cards engraved from your plate, or if you would like to have a plate made give us your order. We have arranged to have all engraving orders done promptly and satisfactory.

CALL AND SEE OUR SAMPLE TYPES.

THE REVIEW

BICYCLE

Now is the time to have your Bicycle cleaned and repaired before the spring rush.

Phone 1256 and we will send a man for your wheel.

MILLARD'S BICYCLE SHOP

225 Hunter Street, near Aylmer

JOE'S STORE
291 GEORGE STREET

FIRST-CLASS
POOL ROOM
AND
TOBACCO STORE

Dealer in English and raw leaf Tobaccos.
Irish Twist especially.

JOE'S STORE
291 GEORGE STREET

FARMERS!

INSURE YOUR STOCK

THE GENERAL ANIMALS INSURANCE COMPANY, OF CANADA

Covers by insurance against loss of Horses, Cattle and all Domestic Animals, either from accident or disease, lightning or fire. MARES IN FOAL A SPECIALTY.

HEAD OFFICE—Montreal.
Capital $500,000.00. All claims have been paid promptly.

DR T. JOHNSTON and JAS. A. STOREY
AGENTS AND INSPECTORS,
Chambers-st. Peterborough District

Lehigh Valley COAL

Best in the World

February Prices

will be follows—:

Egg and Stove Coal $7.50 per ton
Nut Coal..........$7.75 per
Pea Coal..........$6.50 per ton
Also first-class Hardwood $6.00 per cord. Mixed Wood $4.50
Cutting & splitting extra

— FOR SALE BY —

J. E. A. Fitzgerald

Both Phones 11 1

Counter Sales Books

THE REVIEW has arranged with the manufacturers to supply

Counter Check Sales Book

for grocers, dry goods, clothing, and all branches of business.

Samples on view and prices. Phone your wants and they will have prompt attention.

Prices the lowest, the makers having exceptional facilities for this class of work.

REVIEW PRINTING CO.
177 Hunter-st.
Phone 189.

C. B. ROUTLEY'S
Wonderful values in
English Table Ware
Glass, China and Semi Porcelain; Wall Paper and Window Shades. Read about a few of the many buying advantages you have in trading with a reliable firm.

15 dinner and tea sets, Grenley's English semi-porcelain with pure white body, with coin gold band on each of the 97 pieces. Regular price $18 your at $11.85

4 fine Austrian china sets, 97 pieces, prettily decorated in three different patterns, pink rose buds with green foliage worth $18 for $10.49

310 rolls of German bedroom wall papers, no border, with six patterns to choose from, regular from 35c to 50c, clearing at per roll 10c

1500 rolls of English silk wall papers 22 inches wide, regular 50c, clearing at per roll 25c

10 English dinner and tea sets conventional design and line on edge $17, for $9.95

20 dinner and tea sets prettily decorated with green colour border, extra strong, smooth glaze full 97 pieces at $6.25

1000 roll Wall Paper, 10 distinct patterns colourings some with gold tracing, regular 10c to 15c per roll now 5c

Window Shades, pretty insertion, pure white or cream color, complete with tassel and roller 59c

Room moulding in oak and white, 1½ inch per foot 2c

3 inch plate rail, extra fine finish, per foot 9c

You will find that the goods offered by the C. B. Routley Store will stand any competition of any city stores. Try us once.

C. B. ROUTLEY
TORONTO 262 Queen St. West
PETERBORO 379 George Street

THE ONTARIO CONSOLIDATED MINES, Limited.
AUTHORIZED CAPITAL $350,000.00 PAR VALUE OF SHARES 25c EACH
10 acres in the richest part of Cobalt, the world's most famous Silver Field. 4 acres prospected, showing 6 well defined calcite veins. Shaft 60 feet deep and all necessary buildings on property.
Write for prospectus, maps and special letter.
APPLICATIONS FOR STOCK FILLED IN ORDER OF RECEIPT.
FOR FURTHER PARTICULARS APPLY
MERSON & CO.
Members Standard Stock and Mining Exchange
16 KING ST. WEST, TORONTO, CANADA.

PROSPEROUS PROGRESSIVE

THE SUN LIFE ASSURANCE COMPANY OF CANADA is surely living up to its motto—

During the past ten years its income has increased almost 3½ times, its assets have increased almost 3¾ times and the Life Insurance in force has increased over 2⅔ times. The Cash Profits paid to Policy Holders has increased over six times. The Cash Surplus, exclusive of Capital, has increased over ten times.

If you wish to share in this splendid prosperity insure in the Sun Life of Canada.

Enquiries solicited and information given at 159 Hunter St., by the undersigned.

D. H. MOORE, Inspector.
W. H. HILL, Manager Central Ontario.
Both Phones 14.

"The Daylight Store"
SPRING OVERCOATS
Special Prices in SPRING OVERCOATS. A large range of GREY, BROWN, BLACK, and an endless quantity of FANCY TWEEDS, all the latest styles. See Our Window Display. PRICES ON EACH GARMENT.
PEABODY'S OVERALLS ALL SIZES WORKING OUTFITS NEW IDEAS Now Is The Time To Get Ready For Spring
WE ARE SPECIALIZING THIS SEASON
MEN'S SUITS - BOY'S SUITS - FURNISHINGS
J. T. C. LANG & Co.
409-411 George Street. Peterboros Greatest Bargain House.

WHY A WATCH WEARS OUT
Neglect is responsible for most Watches going wrong. A Watch should be thoroughly overhauled, at least once a year. Dust collecting in a Watch causes it to run dry, the gilt will then wear away the delicate bearings. If you own a good watch, better be on the safe side — Bring it to our Repair Department where it will receive Skilled Attention.
F. S. SCHNEIDER & CO.
391 George Street
Issuer of Marriage Licenses.

APPLES
FRESH FLORIDA TOMATOES AND PINEAPPLES
Fresh Rhubarb by the bunch
Raddish, Lettuce, Onions
Celery, Oranges.
Canned goods of all kinds.
N. Minicolo
160 Hunter St. - Both Phones 337

BIG SALE
—OF—
LADIES' & GENT'S READY-TO-WEAR CLOTHING AND MILLINERY
On Account of our being overstocked and New Goods coming in we must reduce stock.
Ladies' Suits—all colors — latest styles, regular from $18.00 to $24.00, to go at $13.95
Ladies' Skirts—Voile, in this season's styles, from $8.00 to $12.00 to go at $7.49
Another lot of Skirts, from $4.50 up to $8.00, to go out at $3.49
Waists from 39c up to $5.50
Men's Suits, Spring Overcoats, Trousers, Shirts, etc., at positively lowest prices.
Millinery—latest styles at lowest prices.
CANADIAN FURNISHING HOUSE
311 George Street
Opposite Custom House

LETTERS TO THE EDITOR

The Review does not hold itself responsible for opinions expressed by its correspondents

To the Editor of the Review.

Dear Sir,—We talk of the Goodwin Sands losing people, but I think if any person got on Jackson avenue road it would be a hard job for them to get out again. One of the city officials gave a resident permission to dump the clay out of his cellar on the road, and now this clay has worked up and the wheels of the rigs sink down into it. This road is certainly a disgrace to the city, and the city fathers should take this in hand and do something. Thanking you for your space,

Yours truly,
J.A.R.

Mr. Hancock's Sales

Wednesday, April 17th, auction sale of household furniture, 633 Aylmer street.

Thursday, April 18th, auction sale of household furniture of Mr John Neild, 372 Burnham street, East City.

Eating chocolates causes eye trouble in children, we are informed. So does having no chocolates to eat.

"Papa as chaperon," seems a good idea. You can always trust a married man to keep an eye on the girls.

CHRISTIANS AND LORD'S SUPPER

What Entitles Christians to Partake of the Sacrament

"What entitles a Christian to partake of the Lord's Supper?" was the subject taken by Rev. W. C. Riddiford at the evening service, yesterday and the discourse proved most interesting. The text was John 15; 14—"Ye are my friends, if ye do whatsoever I command you."

"I have been asked to answer this question and I shall endeavour to do so, as intelligently and as scripturally as I can," said the preacher. "I am perfectly aware of this fact that the question is conditional, committible and critical. The answer to this question can only be given correctly by seeking to find out just what the mind of the Master is, concerning this vital and important doctrine. The answer we give, must be clear-cut, fearless, and definite, and according to our individual convictions, after a careful and unprejudiced study of God's word.

That I shall be criticized, goes without saying; we must always expect that since we cannot all think alike. The answer that I shall give will of course be open to the fire of the open-communion critics, and the Christian friends who practice infant baptism.

At the commencement I wish to state a fact we must not forget in considering this subject, viz., We must distinguish between a Christian and a visible church member. Faith in Christ admits all who believe in Christ, into the invisible Kingdom of God. But obedience to the commands of Christ, is the only way of admission for believers into the visible church of Christ. The command of Christ is, "Believe and be baptized and ye shall be saved."

Men refuse to be immersed, say, First—Because of ignorance. — The Berean spirit is dead. They will not search the scriptures to see whether these things are so.

Secondly—Misapprehension. — They fail to see, the real meaning and value of Believers' Baptism.

Thirdly—Prejudice.—They refuse to see. Like Nelson at Trafalgar, they put the glass to their blind eye, and exclaim, "I cannot see it." None are so blind as those who will not see.

Why is it that all Christian churches refuse the Quakers or friends admission into their church membership? Because they have have not been baptized. And yet there are not a more devout, more Christlike body of Christians in the world to-day.

Baptism is the door of admission into the visible church, and as there is only "One Lord, one faith, one baptism," therefore only those who have been baptized according to the revealed mode of scripture and the example of our Lord and Saviour Jesus Christ are eligible to partake of the Lord's supper. For an unimmersed believer is unbaptized, and by virtue of that cannot become a member of the visible church according as Baptist interpret the teachings of the New Testament. We stand by our principles, and give and allow full freedom for all others to do the same. It is the Lord's table not ours. If it were ours we might invite whom we pleased, without consulting any statute book, human or Divine, but the fact that it is the Lord's table leaves us no choice but to receive those only to it who have complied with the Lord's requirements. But, some one may ask, "How is it that other Christian churches will admit or allow Baptists to commune with them, while Baptists refuse to extend the same courtesy?" Let me answer that briefly and to the point:

First—Because they cannot question the validity of a Baptist's baptism; it is perfectly scriptural, without a shadow of a doubt, and they know it, although they refuse to practice it.

Second—In so doing they make no compromise of their principles. Other Christian churches believe the scriptures to teach and endorse three modes of water baptism. Baptists believe the scriptures teach and endorse but one. Believers' Baptism, and not infant sprinkling which is an innovation of Rome. By inviting Pedobaptists Baptists would compromise their principles, believing as they do, that an unimmersed believer is unbaptised. We do no more than do our Methodist, Presbyterian and other Christian friends, when we insist upon baptism as a prerequisite to church membership. It is not close communion, but close baptism we contend for. We are as narrow as the Christ Himself in the matter of baptism, we can be no broader, because He has said: Follow Me. Therefore we are buried with Him in baptism.

Baptists admit to the Lord's Supper all who have been scripturally baptized. Other churches do not. As a matter of fact every man knows, who is well read in church history, that infant communion grew up side by side with infant baptism, and is practised at this very hour by the Greek and Syrian churches. To be consistent all churches that practice infant baptism should also practice infant communion.

Thus our Pedobaptist friends are closer communionists than Baptists, we admit all who have been baptized to the Lord's table, they exclude about two-thirds of those who are by virtue of so-called baptism elegible to partake of it. That is a hard nut to crack. But it is true.

Let me in closing strive to answer from scripture, three questions:

First—Whey should a Christian be baptized?

Second—When should a Christian be baptized?

Third—What purpose does baptism serve?

At the close of the interesting discourse Mr. Riddiford, gave a scriptural Bible-reading upon the Why, What, When, and How of Believers' Baptism.

CHEMONG PARK HOTEL OPENING THIS MONTH

Admirers and patrons of the pretty summer resort of Chemong will be greatly pleased to learn that the park hotel will this summer be operated in a more pretentious and inviting manner than ever before. The hotel ownership has changed hands, and will this year be under the capable management of Mr. Robert E. Davis, of Peterborough. The new proprietor is well qualified by experience to successfully manage the business, and intends neglecting no detail which will add to the attractiveness of the hotel and the comfort of his guests.

The Chemong hotel is being entirely re-painted, and remodelled and visitors will be surprised at the effect produced when the work is completed. The hotel cottage, which is kept open for the benefit of guests and tourists, is also being repaired wherever necessary.

The meals will be prepared this summer by a first-class chef.

The new proprietor, in compliance with the liquor license instructions, will not sell, or cause to be sold, intoxicating liquor of any description, only soft liquids being purchasable. Neither will objectionable loafing, so often connected with hotels, be countenanced.

The hotel will open, it is expected, on April 19th.

Mr. Davis, the new proprietor, was formerly with the Trent Canal, and his branching out in the hotel business leaves a vacancy in the service, which Mr. J. H. McClelland states will be difficult to fill.

REV. CHAS. CARPENTER AT CAMPBELLFORD

Rev. Chas. Carpenter, rector of Christ church, Campbellford and formerly of St. Johns, is meeting with good success. The reports at the recent vestry meeting showed progress in the church work. The report on the meeting says in part:

Owing to the increased membership of the choir and under the untiring efforts of the rector and the organist, it was unanimously carried that the members of the choir be invested. This is to take place as soon as possible and arrangements are now under way in the hands of the committee.

It was also unanimously decided to use the Duplex Envelope System in connection with the weekly offertory, one half to go to the church funds and the other half to missions.

HORSE BROKE ITS LEG AND WAS SHOT

A very exciting runaway occurred Saturday afternoon near the corner of Charlotte and George streets, when a team, the property of Mr. M. Storey, the local liveryman, was frightened by an auto truck and made a dash for liberty. The driver tried to control them, but unfortunately one of the reins broke which gave him absolutely no power to hande the team. The horses dashed down the street but one of them slipped near T. Moore's marble works with the result that a leg was broken, while the other continued his mad flight. As it was impossible to set the horse's leg, the beast was shot to end its sufferings. Mr. Storey estimates his loss at $200.00, as he refused an offer of $400.00 for the team a few days ago.

The animal was able to walk to the vacant lot, next to the Customs House, and here Detective Newhall ended its misery.

CANVASSERS WILL WANT TO KNOW

A meeting of all those interested in the canvass of the United Sunday Schools Association, on April 23rd, is called to-morrow night at the Y.M.C.A. parlors.

Over one hundred canvassers will be on the job on the evening of April 23rd, to make a visit to every house in the city. Each canvasser will be armed with a card, or census report, which contains a list of questions, that the party called upon will be kindly asked to answer. The nature of the questions are such as: Are you living at home, or boarding? What church do you attend, and are you a member? Have you ever been to Sunday school this year and how often? If not attending Sunday school, why?

The canvassers will make a valiant effort to obtain information from every party called upon.

The United Sunday School Association is a permanent organization in the city. The officers locally are: J. J. Hartley; Vice-President; John Edgar, and Sec.-Treas., Sandford Hall.

FINE REHEARSAL

The St. George's Choral Society held a fine rehearsal Friday night in St. Andrew's hall. There was a full attendance, and the numbers were rendered in a magnificent style. The Male Quartette and the Gypsy Chorus gave their selections without a hitch, and these alone will be well worth hearing on Tuesday night, April 16. The public are requested to secure their tickets at once, as it is understood there is a big demand for seats. The final rehearsal will take place at three o'clock to-morrow (Tuesday) in the Opera House.

St. John's Notices

Monday, 4.15—Boys' practice. 7.30, all the members of the Girls' Auxiliary meet in the school basement to pack the bale; 8 p.m., congregational social in school, under auspices of St. John's Church Association. A pleasant social evening is assured.

Tuesday, 2.30—W. A. sewing meeting.

Wednesday, 8 p.m.—Evening service.

Thursday, 8 p.m.—Choir practice, Boys at 7.30.

KNOX CHURCH ANNIVERSARY

Rev. Thos. Mitchell Was Heard by Large Congregations

The congregation and pastor of Knox Presbyterian church have every reason to feel justly proud, and fully satisfied with the success of the services held on Sunday, marking the fifth anniversary of the foundation of their commodious and handsome edifice on Rubidge street. Unusually representative congregations including many visitors from other churches, were present at the services during the day. The special efforts of the pastor to make the anniversary a red-letter day in the history of the church, were rewarded with a liberal and encouraging degree of success. Not only did the pastor exert himself, but the choir also, the latter providing a choice and very effective program of choral worship, adding materially to the effectiveness of the services of the day.

The major portion of the credit for the large congregations, was undoubtedly due, however to the presence in the pulpit of Rev. T. H. Mitchell, M.A.B.D, of London, Ont., one of the foremost and most capable leaders of Presbyterianism to-day. The abilities and usefulness of this noted divine, have endeared him to his large congregation in London, Ont., and his presence yesterday at Knox was appreciated and much enjoyed by all who heard him.

His evening message was filled with the gospel of cheerfulness, and contained a strong plea for the dissemination of more joy and contentment among those with whom we are daily thrown in contact. He enlarged also upon the dynamic power of the gospel in eradicating sin from the human hearts, and lifting souls plunged into degradation to pinnacles of purity, happiness and salvation.

"This work of spreading Christianity" he said, "is being done to-day, in almost every instance, by some humble believer in Jesus Christ. One famous slum worker in the great city of London, says that there is nothing can transform a radically bad man, into a radically good man like the word of God. Any man who doubts the divinity of Jesus Christ, let him sit at the feet of the Master for a sufficient time and then let him say what he thinks. He will believe, he cannot help but believe.

The pastor urged the acceptance of the gospel regardless of creed. He hoped that the day of church union would speedily materialize. He deplored conditions in some places where there are unnecessary churches each supporting a pastor, when many of these men would be serving the Master to better advantage in the mission fields of the West, where there is such a crying need for preachers. The personal qualities a successful evangelist must possess were also mentioned. He must have a glad message and joy and cheerfulness in his heart at all times. The speaker felt sometimes that the joy of living seemed to have departed from some Christians. Because the Bible did not record of Jesus ever laughing, still it was probable that Jesus laughed so often that the recorder did not think it necessary to put it down.

Righteousness, peace and joy formed the recipe for a cheerful heart.

In the home, mothers often exhausted themselves dusting and in other ways, to the neglect of their happiness and the cultivation of their children's spiritual minds.

SOME VITAL STATISTICS

The forty-first report of vital statistics of the province of Ontario, for the year ending December 31st, 1910, has just been published and brings to light some interesting facts. The report contains more registration of births, marriages and deaths, than any previous one.

Among other things in the report is printed a comparison of the vital statistics in the different cities in Ontario, for the year 1910. These show that Peterborough had a comparatively low marriage rate, a high death rate and high birth rate. This city's birth rate per 1,000 population for that year was 32.7, and was less than three other cities in Ontario, namely Toronto, Hamilton and Port Arthur.

The report's marriage specifications are also interesting, showing that in that year, 13,824 Methodists; 9,529 Presbyterians, 9,489 Anglicans; 7,351 Roman Catholics and 3,280 Baptists were married. Of these only a minority married people of their own denomination.

In 1910 there were 844 inter-marriages between Protestants and Roman Catholics. Of these 447 of the Protestants were Anglicans and 360 were Methodists. Seven Christians, five from the Anglican, and 2 from the Roman Catholic church, married Jews.

The report also states that by ages more men and women marry between the ages of 20 and 24 than at any other age.

FREIGHT CARS DERAILED NEAR DOWNER'S CORNERS

A small wreck occurred yesterday on the Belleville line of the G.T.R. near Downer's Corners, when four box cars and a caboose were derailed. The accident was caused by a rail plate coming loose which allowed the rails to spread. The contents of the cars were wheat and corn and although they command a high price in the commercial world, they took a drop yesterday. None of the train crew were injured and the grain was transported by other cars.

Of 31,058 emigrants who left Ireland in 1911, 22,000 went to the U.S. and 5,478 to Canada.

Have You Inspected The New SPRING WASH GOODS at Our Store?

If you haven't, we take the liberty of urging you to come tomorrow while the display is at its height.

We state without fear of reasonable contradiction that our present showing is by all odds the greatest in every way, ever shown in Peterboro. Styles are lovelier, varieties are broader, qualities are better, and prices are more moderate than you have ever found in any wash goods display held in this section.

Fancy zephyrs, fresh new gingham, striped and bordered voiles, marquisettes, fancy muslins—why, even the names have a tempting delicious sound! Surely you'll not be able to resist the appeal of this magnificent showing of the new Spring Wash Fabrics.

See Window Display To-night

RICHARD HALL & SON, Ltd.

Ladies' Fancy Dresses and Costumes Are Our Specialty.
We clean, press, alter and repair all outer garments worn by ladies and gentlemen, also furs and sleigh robes, chintz curtains, &c.
2 STORES 172 Simcoe Street 204 Charlotte Street
Phone 369, 375. Machine 373

THE GOLDEN LION

BEAUTIFUL TAILORED SUITS $15.00

You will make no mistake in selecting one of our Fifteen dollar suits for spring. They contain the qualities of a much dearer suit, made up in the latest styles, and elegantly trimmed, and lined. It will surprise you how such excellant quality material, and workmanship can be possibly put in a suit to sell at Fifteen dollars. We have a large range of these from which to select both in colors and styles.

Our showing of high priced Suits and Coats has been considerably repleted during the last few days and we are now able to show as large an assortment to select from as at the first of the season.

Note these Prices, $16.50, $17.50, $20.00, $23.75, $25.00, $27.50, $28.50, $31.00, $35.00

PHONE NUMBERS—
Dressmaking 429. Main Office 145. Carpet Dept. 429.

ROBERT FAIR & Co. Limited

OUR FIRST COMPOSER

CALIXTE LAVALLEE TAKES HIGH RANK IN MUSIC.

The Man Who Wrote the Inspiring Music of "O Canada" and Whose Death Was So Pathetic Showed Real Genius as a Musical Creator—He Is Far Better Known Abroad Than He Is In His Native Land.

Canada can boast, unabashed before the elder nations, at least one musical composer who possessed first-rate creative genius, and who, within the short creative period of his fitful and unhappy life, produced works marked by versatility in form and style, and distinguished by beautiful melodic invention, by rich, noble harmonies, and by emotional variety, says Dr. J. D. Logan in The Canadian Courier. This composer was Calixa Lavallee.

Unfortunately, Lavallee has been most admired for his less, if not least, admirable music. In Canada, his native land, he has achieved fame solely through a single composition, the so-called "Chant National," which neither melodically nor emotionally possesses the satisfying qualities of several of his other compositions. Indubitably, however, he is to be signalized as the first creative Canadian composer, by virtue of nativity, education, sphere of activity, inventive genius, and number of meritorious compositions in all styles. "Lavallee," said Dr. A. S. Vogt (the most eminent living Canadian musician and creative composer) "impressed me as a man of extraordinary ability, not as a merely clever executant of the piano; not as a merely adroit deviser of pretty melodies and harmonies, but as a musical genius, a genuinely creative artist."

Lavallee's constructive years did not begin until 1878, when he had removed from Montreal to Quebec City. In

CALIXA LAVALLEE.
HON. JUDGE ROUTHIER.

that year he composed a beautiful and brilliant Cantata which was sung by a choir of 500 voices in welcome to the Marquis of Lorne and Princess Louise on their arrival at Quebec as vice-regent and vice-reine of Canada. His creative period seems to have ended as abruptly as it began. For in 1883 he is touring the United States, as solo pianist, with Mme. Zetelka Gerster, famous at that time as an operatic and coloratura soprano. But during his brief productive period Lavallee composed prodigiously, having to his credit many songs of pure beauty, a Cantata, an Oratorio ("Tu es Petrus"), an Opera ("La Veuve"), three authorities say two Operas; also a Symphony, two orchestral Suites, several Overtures and String Quartets, many piano pieces and etudes de concert ("Le Papillon" is the best known), and, finally, the so-called "Chant National" (1880).

As for the latter, there is nothing in its origin or in its musical structure and emotional appeal to cause it to be, as it has become, a bone of racial contention and spleen in Canada. Its melody was composed as a melody as such, and not as a setting to the words by Hon. Judge Routhier, who says: "I learned to sing it without words, and I set myself to compose a poem which was in harmony with its ideas, rhythm and time." The worthy poet of "O Canada" is here indulging in metaphor. A melody constructed purely out of the imagination or musical sense, and not composed expressely as an interpretation of specific words and sentiment, contains no ideas except musical ideas, melodic and harmonic, made up of related tones. In itself Lavallee's melody, which was a pure construction of the musical sense, is without sex or race, and devoid of any specific sentiment or meaning. Further, it was composed to be sung, as it was in 1880 at Quebec, in celebrating the religious Festival of Jean Baptiste. Naturally, therefore, in tempo, structure, and emotional expression it has all the qualities of a Hymn, and might have had any literary setting which was consistent with the tempo, structure and emotional demands.

Whether or not it wins the distinction of becoming Canada's national anthem, let us remember Lavalle as a brilliant and patriotic fellow-countryman who has left our musicians a splendid ideal and ourselves a goodly heritage for our delectation and inspiration. Alas, that we recall how this brilliant creative Canadian composer passed, as Schubert and Mozart and others of the same gifts—lonely and alone. He died at Boston, Jan. 21, 1891, "un frere des nuits tragiques"—companion with those whose night of life is starless of love and of hope.

TO CURE A COLD IN ONE DAY
Take LAXATIVE BROMO Quinine Tablets Druggists refund money if it fails to cure. E. W GROVE'S signature is on each box 25c.

TRIED POISON ON HIMSELF.

A Swiss Professor's Test With Berries of the Deadly Nightshade.

Not since the famous "cholera breakfast" many years ago at which the German professor Pettenkofer demonstrated on his own body that certain bacilli supposed to be those of cholera weren't that kind after all has so much interest been taken in a toxicological experiment as in that made recently by Dr. Kannegiesser of the University of Neuchatel.

He set himself the task of testing the process of poisoning by berries of the deadly nightshade, from four to ten of which, according to the age and strength of the subject, are commonly supposed to be a fatal dose. Dr. Kannegiesser had the courage to swallow ten berries.

Seven minutes afterward the chief poisonous element of belladonna, atropine, began its work. Dizziness, dryness in the throat, and after an hour impairment of sight followed in due course.

The experimenter industriously made notes, but when he felt a leaden sensation creeping over him and when his limbs refused to move at the bidding of the brain, he thought he had gone far enough and took a powerful emetic. Notwithstanding this the symptoms continued.

The next morning he found himself suffering from temporary loss of memory, hallucinations and painful convulsions in the arms and legs. It was a week before Dr. Kannegiesser's iron constitution overcame the poisonous effects.

His observations are spoken of very highly by the medical profession, but he says that he wouldn't make another experiment of this kind for all the wealth of the Indies.—Geneva Cor. New York Sun.

WHEN PRICES WERE LOW.

A Lucrative Job and the Cost of Living In Maine In 1832.

Congressman Asher Hinds of Maine and former Speaker Cannon were eating in the house restaurant, sampling the food, which they found high enough, and, of course, there was some demurring on their part and an appraisement made of the high cost of living, whose pinch even congressmen feel.

"There is much to be said on both sides of the question," broached Uncle Joe.

"And that is quite true. The cost of living is quite relative," said Hinds. He went on:

"I have just finished reading the life of Hannibal Hamlin of Maine, as you know, and in it he tells how in 1832 the citizens of Paris Hill, Me., met to arrange to get out a weekly paper for the town and engaged an editor for it at $1.50 a week."

"What, $1.50 a week!" exclaimed Uncle Joe.

"Yes, a week," continued Hinds.

"And Hamlin goes on to say that not only did they get a man to do it, but even a Harvard graduate, who was glad to get the lucrative job. And they even thought they were paying him well, and with that $1.50 a week, Hamlin says, the editor was able to obtain the best board in town, as good as we pay many times more for today, and have enough money left for the incidentals of life."

"Well, it is hard to believe Hamlin was not lying," commented Uncle Joe.—Boston Advertiser.

Armor Plate That Hit Back.

The manner in which soft iron may be converted into hard faced armor plate by the infusion process appears in the case of a test which has been made recently. A bullet was fired from a rifle at a distance of thirty-six feet against the surface of an iron plate which had been treated by the infusion process, striking with velocity of 2,700 feet a second. The hardened surface caused the rifle ball to rebound with such directness that it struck the stock of the gun from which it had been fired, imbedding itself in the wood and narrowly escaping the person of the marksman by whom the shot had been fired.—A. J. Thompson in Cassier's Magazine.

Our Last Year's Crops.

The department of agriculture estimates the value of all farm products in this country for 1911 at $8,417,000,000. The cotton crop value is put at $775,000,000 in fiber and seed; the wheat crop $600,000,000, the hay crop $700,000,000, the corn crop $1,700,000,000, the oat crop $380,000,000, the potato crop $282,000,000. Strange as it may seem, the value of the eggs laid by the American hen is almost equal to that of the cotton crop and greater than that of the wheat crop—$700,000,000.

Exciting Whale Chase.

The people of Balallan, a village on Loch Erisort, Isle of Lewis, in the Outer Hebrides, have had an exciting and profitable experience. Fishermen sighted a school of fifty-four whales and drove them up the loch until the whales reached the rapids. Then the entire male population of Balallan formed a bridge of boats across the loch to prevent the whales from escaping and drove the big fellows into shallow water, where they were killed.

Mexico City Waking Up.

After long delay, due to many changes of officials, threatened invasion of yellow fever from the east and of bubonic plague from the west, the board of health has been able to take up the question of open funeral cars. It has ordered that all dead transported through the streets of Mexico City must be inclosed in an air tight casket.—Mexican Herald.

"Youth must play if it is to live," says a lady writer. And age must work for the same reason.

NIAGARA FALLS.

Treaty That Safeguards the Scenic Beauty of the Cataract.

The United States and Canada have negotiated a treaty which controls the diversion of water from the Niagara river and preserves the scenic grandeur of Niagara falls for all time. The treaty goes into full effect automatically in March, upon the expiration of the law which now limits some of its provisions.

The international agreement was made in response to a general demand that the question of water diversion be settled once and for all in accordance with expert opinion. The treaty makers had exhaustive tests conducted by hydraulic engineers, and it was determined that diversions should not exceed 36,000 cubic feet a second on the Canadian side and 20,000 cubic feet a second on the American side, out of a total flow of 240,000 cubic feet a second.

The use of this quantity of water for power purposes, the engineers found, would not affect the appearance of the falls sufficiently for the eye to detect. Since only about half the quantity permitted by the treaty is now diverted, twice the present horsepower can be produced without endangering the scenic beauty of the cataract.—Exchange.

Rails For Wagons.

An idea new to this country, but already successfully tried in Europe, is the use of iron rails for wagons on heavy grades. As seen in Philadelphia at the Chestnut street bridge, where they are being laid, these rails are about eight inches wide on the top flange. This flange is turned up along the sides. These sides have notches in them so that the wagon wheel will catch instead of slide when it is desired to turn out. These tracks are entirely separate and apart from those on which the trolley cars run.—Philadelphia Record.

Angel of the Campanile.

Venice's Campanile is so near completion that the angel which surmounted it is about to be hoisted to its former place. The angel was shattered when the tower collapsed, but the pieces [illegible] been put together again. The head, arms and legs are of solid bronze, the body is made of plates of hammered copper and the whole figure weighs 2,400 pounds. Instead of being fixed as it was before it will be set on a moving base so that the outspread wings will make it act as a weather vane.

Sport of the Antipodes.

A favorite sport in New Zealand, as also in Australia and Tasmania, is competition in wood chopping and sawing, and in these contests, which attract a great deal of interest, the championships are always won through the use of American tools. In fact, the expert woodsman working for a prize would never think of using any other kind of tools.

Worse Than the North Pole.

Canada's meteorological service has been making observations of the upper air with sounding balloons for the past year. Of sixteen balloons sent up eight have been recovered to the present writing. The lowest temperature recorded was 94 degrees below [illegible] altitude of about 8.7 miles [illegible]

RAREST SILVER DOLLAR.

It Is the Continental Currency Pattern Coin of 1776.

A United States silver pattern dollar, dated 1776 and valued at $5,000, which was exhibited at Chicago at the convention of the American Numismatic association, brought to the immediate attention of both the general public and collectors of silver a piece which for rarity, value and historical worth completely eclipses the celebrated 1804 dollar or, indeed, any other coin in the United States series, says the Washington Post. Even in some respects it is more interesting than the excessively rare and valuable silver pattern dollar or "mark" of 1783 proposed by Robert Morris, the "financier of the Revolution."

This coin, which is known as the continental currency dollar, is owned by H. O. Granberg of Oshkosh, Wis., and represents unquestionably the very first metallic issue to bear the stamp of the United States, or United Colonies, as the confederation was originally known. The continental dollar preceded by nine years the issue of the first regularly authorized cent of 1787—the Fugio or Franklin cent—and the issue of the latter coin, no doubt, was largely influenced by this first dollar, for it bore its principal features of design.

The continental currency dollar is about the size of an ordinary silver dollar and contains 378 grains of silver. On the obverse the principal design is a sun shining on a sundial, with the word "Fugio" to the left. Below the dial is the motto, "Mind Your Business," a saying attributed to Franklin. This central design is inclosed by two circles, while around the border in large letters is the inscription "Continental Currency, 1776." On the reverse is the circle of thirteen links, each of which bears the name of one of the thirteen colonies. In the center is a radiation which incloses a double circle, in which are the words "American Congress. We Are One."

No definite information as to where the continental currency dollar was made can now be obtained, but it is thought to have been produced by one of the engravers of Birmingham, England, in which city were made many of the coins that were circulated in this country during colonial days.

CLARA BARTON.

The death of Clara Barton, just announced, removes the founder of the American Red Cross. She was 90 years of age.

FRENCH IN FIRST FORM

Continued from page 1

rupted.

Sir James Whitney called the Opposition leader's attention to the fact that the Government intended to make state aid conditional upon the employment of teachers capable of giving instruction in English, and where necessary to give financial aid towards the payment of such teachers.

"If the teachers are not there to be obtained this could not be done," was the Opposition leader's parting shot.

Z. Mageau (Lib., Sturgeon Falls) arose to follow his leader with a speech but on Sir James calling his attention to the fact that it was getting on for 1 o'clock and, that his making a speech at this time would necessitate the prolonging of the session over Tuesday, he agreed not to do so.

The House then rose until 12 noon Tuesday when the Legislature will be formally prorogued by Lieutenant-Governor Sir John Gibson.

In the Legislature on Saturday morning J. C. Elliott (W. Middlesex) moved the second reading of the bill to amend the Law Reform Act.

"We opposed the first reading of the bill and we will object to the second reading," said Hon. J. J. Foy. "The Law Reform Act was not passed in the interests of the Bar, but of the public. This Government some years ago promised law reform and incident to this was the doing away with the multiplicity of appeals."

N. W. Rowell argued that the judges of the province were almost unanimously opposed to three sections of the act.

"I do not propose to bring the judges into politics," declared Sir James. "If they are brought in it will not be by me."

The bill was declared lost on division.

The Premier moved that as a number of members had been absent from the Legislature through illness, that the House agree to pay all members their indemnity.

To this Allan Studholme, the Labor member for East Hamilton, objected on the ground that a number of members who were not ill had not attended as often as they should.

Sir James declared that he agreed with what Mr. Studholme stated, and that he would therefore change the resolution to name the three members who had been taken ill. They were Hon. A. G. MacKay, North Grey; Hon. A. J. Matheson, Lanark, and A. M. Rankin, Frontenac.

The Labor member announced that he would second the resolution as altered and it was carried.

Royal Bank Loses Waterways Suit.

Edmonton, Alta., April 15.—The Supreme Court of Alberta, sitting en banc in Edmonton Saturday morning, handed down its decision in the Alberta and Great Waterways appeal case, dismissing the appeal of the Royal Bank from the decision rendered by Justice Stuart in the lower court. Chief Justice Harvey, as the court's spokesman, said that each member of it had written a decision, but on the main question the entire court had been unanimous.

Electric Restorer for Men
Phosphonol restores every nerve in the body to its proper tension; restores vim and vitality. Premature decay and all sexual weakness averted at once. Phosphonol will make you a new man. Price $3 a box, or two for $5. Mailed to any address. The Scobell Drug Co., St. Catharines, Ont.

GENTLEMEN OF PETERBOROUGH

Before purchasing your Spring and Summer Walking Shoes, we would be pleased to have you call and inspect the

Beresford Shoe

Ladies—When you are looking for an attractive and nobby Shoe, don't forget to call and inspect

THE VASSAR SHOE

These Shoes are now on display and can be purchased only from

J. W. MILLER & SONS
406 GEORGE STREET.

Diamond Rings

Before purchasing see our $25 & $50

Diamond Rings mounted in 14k gold with platinum claws.

We carry a full line of Wedding Rings all styles.

Marriage Licenses issued here.

E. V. WARNE'S COR. BROCK & GEORGE

(TALK NO. 6)

J. W. BROWETT, Optometrist

When the Sunshine Hurts the Eyes

there is evidently something wrong, for light is as necessary to the well-being of the eyes as air is to the lungs. We find many cases of this kind relieved by glasses ground to special prescription, while by relieving the focal strain make vision clear and the eyes comfortable.

We supply Smoked Eye-glasses from......25c to $2.50
Focused Eye-glasses from..............$1.75 to $6.00

The Peterborough Optical Institute, Market Building

GRAND TRUNK RAILWAY SYSTEM
RAILWAY TIME TABLE.
October 1st, 1911

	ARRIVE	DEPART
Lindsay, Orillia Midland, Gravenhurst, North Bay, Stouffville and Toronto ...	11.34 a.m. 9.00 p.m.	8.25 a.m 5.35 p.m
Port Hope, Toronto, London, Detroit, Chicago and west, Niagara Falls, Buffalo, Cobourg, Montreal and east	8.20 a.m. 12.10 p.m. 5.30 p.m.	11.40 a.m 8.20 a.m. 9.05 p.m
Toronto, Lindsay, Stouville, Uxbridge and Markham...	10.15 p.m.	7.10 a.m 11.40 a.m
Lindsay Local	8.10 a.m.	9.10 p.m
Hastings, Campbellford, Madoc, Belleville, Kingston, Montreal and east...........	8.10 a.m. 8.55 p.m	8.30 a.m 1.40 p.m
Lakefield......................	8.15 a.m. 5.15 p.m. 7.00 p.m.	7.00 a.m 12.20 p.m 5.40 p.m

CANADIAN PACIFIC RAILWAY.

GOING EAST—

11.35 a.m. for Norwood, Havelock, Ottawa, Montrea
7.47 p.m. for Indian River, Norwood, Havelock Tweed.
12.10 a.m., midnight, (Sunday's included) Ottawa Montreal.
1.01 a.m., midnight, Ottawa, Montreal.

GOING WEST—

5.26 a.m., for Toronto, Hamilton, Brantford, New York Woodstock, London, Chatham, Detroit, Chicago, etc.
5.51 a.m. for North Toronto, West Toronto; connects with above train at West Toronto
7.47 a.m. for Cavanville, Burketon, Myrtle, Lindsay, Toronto.
4.28 p.m. for Toronto, Hamilton, Guelph, Woodstock London, Chatham, Detroit, Chicago; also Fort William, Winnipeg and all points in Canadian Northwest.

A Toronto city man is boasting that he has used only one penknife for thirty years. Probably he never lends it!

Marine insurance on the great lakes will be reduced.

SPECIALS

TOMATOES
CAULIFLOWER, CABBAGE
SWEET POTATOES
CELERY - BANANAS
DELICIOUS
SWEET ORANGES
GRAPE FRUIT
LETTUCE - GREEN ONION
RADISHES
ALSO ALL KINDS OF
GROCERIES AND
VEGETABLES
AND ALL KINDS OF
CANNED GOODS

D. M. MINICOLO
Phone 935. 410½ George St.

Dress Well, Never Miss the Money

In the hope of enjoying your future patronage to ensure and continue the pre-eminence of the Star Furnishing Co. at the corner of George and Hunter streets, that gives the best values for less money. We will continue to give the best satisfaction in

Suits, Raincoats Ladies' and Men's, or any other goods in Dresses, Skirts, Waists, House Furnishings, Curtains, Tapestry and Lace, Linoelum, Carpet, Rugs and Dry Goods, Etc.

For Style, for Quality, for variety and for low prices come to the corner of Hunter and George street store, at the big popular place where all families will be fitted the neatest and up to date style.

To all city people open charge accounts on easy payments, with good references.

STAR FURNISHING CO., Corner GEORGE & HUNTER-STS

HIGH-GRADE COAL OIL

Coal Oil is advancing in price and it would be well to lay in stock before any further advance. Present prices:—

Prime White Canadian Oil at 14c per gal
Prime White American Oil at 17c per gal.
Smokeless American Oil at..... 20c per gal.

Delivered free in any quantity to all parts of the city.

Our Smokeless American Oil is superior to any oil on the market, at any price.

CHINA CEMENT CO. 163 CHARLOTTE ST. Macfarlane Wilson, Mgr
OILS, CEMENTS AND SOAPS WHOLESALE AND RETAIL.

Dr. T. P. McCullough
166 Brock Street
Specialist Eye, Ear, Nose and Throat

THE DAILY REVIEW

BURN Ocee COAL

VOL LXV., NO. 90. PETERBOROUGH, ONT., CANADA, TUESDAY, APRIL 16, 1912 TEN CENTS PER WEEK.

THE GIANT TITANIC AND OVER ONE THOUSAND SOULS PERISH

WHOLE WORLD SHOCKED AT MID-OCEAN CATASTROPHE

PEOPLE OF NEW YORK CITY GIVES WAY TO TEARS

White Star Line Office Had News of Titanic's Sinking But Blow Was Held Back Till Full Confirmation Was Received.

SPECIAL TO THE REVIEW.

MRS. JOHN JACOB ASTOR SAFE

Toronto, April 16.—Despatches from New York state that among the passengers of the ill-fated Titanic, rescued by the Carpathia and now on their way to New York, are Major Arthur Peuchen, Toronto, Mr. Chas. M. Hays, Montreal, Mrs. John C. Hogeboon, Toronto, Sir Cosmouff Gordon and Lady Gordon, Mrs. John Jacob Astor and Miss Margaret Hays (thought to be Mrs. Chas. M. Hays,) and Bruce Ismay, managing director of the White Star Line.

From no source is there any mention of Captain Smith, the veteran commander of the Titanic, and there is every reason to believe that this gallant seaman, who has had so much misfortune during the past few years, went to the bottom with his ship.

BOAT WENT DOWN IN EARLY MORNING

From the wireless message, the bare facts stand out that the Titanic sank at two-twenty Monday morning, and the revised estimate of the loss of life is placed at 1234.

The Carpathia should arrive at New York on Friday, with 866 survivors.

Wireless messages to St. John, Newfoundland, report the Allan Liner Virginian en route there, possibly with additional survivors on board, but early this morning it had not been confirmed that the Virginian or her sister ship, Parisian had participated in the rescue work or had survivors on board.

HAYS PARTY ALL SAFE

Montreal, April 16.—Early this morning, Mr. Peers Davidson, who is son-in-law to Chas. M. Hays, received a private message from Newfoundland that all the members of the Hays party had been saved. The message read "C. M. Hays, Mrs. Hays, and Mr. and Mrs. Thornton Davidson all safe."

From this despatch it might be gathered that the party had been picked up by some other vessel, other than the Carpathia. On the other hand, Mrs. Hays is reported as being on the latter vessel while the Grand Trunk president's name has not yet appeared on the lists of survivors on that boat.

NEWS OF THE SINKING WITHHELD

New York, N. Y.—Utterly stunned by the loss of life attending the wreck of the Titanic, New York halted today. It was hard to realize that this latest creation of marine architecture which only yesterday had been branded as "unsinkable" now lay two miles below the surface of the Atlantic off the banks of Newfoundland. Distracting scenes were enacted all night and today at the offices of the White Star line on lower Broadway, where distracted men, women and children, many hysterical and weeping stormed the offices and vainly begged for some word of comfort regarding the fate of their loved ones. For some inexpicable reason the White Star line refrained from making public facts in its possession for hours after they had been received. Officials of the company admitted today that they knew of the ship having gone down several hours before the announcement was made but they defended their action by saying that until Captain Haddock of the Olympic confirmed the report they had not felt justified in alarming the people. Vincent Astor, only son of John Jacob Astor, was one of the few who obtained admission to the private office of Vice President Franklin. An hour later he emerged weeping bitterly and was helped into his waiting automobile. Sylvester Byrnes, private secretary to Isador Staus remained at the office all night only leaving at eight-thirty this morning when he had satisfied himself that his employer and nearly all the other noted men on board had perished. From the wireless report received it would seem that no class distinction had been made when the rescue work began. The women of steerage apparently were cared for in the same manner as the women of the first and second class. Alfred G. Vanderbilt, at first supposed to have been lost, cabled his friends here today that he did not sail on the Titanic.

Montreal Apr. 16.—A wireless message received here early this afternoon says, Charles M. Hays is aboard the Carpathia. Previous messages announcing that his wife and daughter were on that vessel made no mention of his name.

Canadians Who Back Home Rule.

London, April 16.—John Redmond, Irish Nationalist leader, has received messages from Judge Doherty, Montreal; Hon. Mr. Devlin, Quebec; Mayor Guerin, Montreal; Sir Thomas Shaughnessy, and Hon. A. E. McPhillips, K.C., Victoria, B.C., commending the home rule bill.

Unionist papers point out they have been issued from the Government whip's office. Therefore, it is needless to say they are all favorable to home rule. Though the terms of the bill are yet unpublished, the home rule council has issued 60 favorable messages from Irish Protestants.

POLICEMAN SHOT AT BURGLAR

Windsor, Ont., April 16.—The Windsor and L. S. Railway office at Kingsville was entered early Sunday morning. The burglar tried to crack the safe, but the charge only loosened the door.

The Kingsville night policeman fired at the yeggman, but the burglar escaped. Sunday night an attempt was made to rob two Windsor residences.

New Pumping Station.

Niagara Falls, Ont., April 16.—The water commission will apply to the Queen Victoria Park Commission for permission to erect a new pumping station in the park. It is proposed to construct a combination powerhouse and pumping plant, generating fifteen hundred electric horse-power, besides supplying the city with water.

WOODSTOCK VOTED DOWN BYLAW

Woodstock, April 16.—By a vote of 493 in favor, and 507 against, the citizens of Woodstock yesterday defeated the bylaw to raise $75,000 for a new city hall to replace the present one, which has been in use for the last fifty years. As a result of the close vote it is altogether likely that the question will again be put to the people in the near future.

The bylaw to grant aid by way of bonus to the Woodstock Automobile Co. received 901 votes in its favor and 163 against. On account of the fact that this bylaw requires a majority of three-fifths of the total number of voters on the list, will have to be counted before it is known if the bylaw passed or not.

Arrested For Murder.

Lynn, Mass., April 16.—A warrant calling for the arrest of William A. Dorr, alias Willis A. Dow, on the charge of murder of George E. Marsh, the wealthy manufacturer, was sworn out by Chief of Police Thomas M. Burkes, late yesterday.

The police yesterday located in a Boston garage an automobile which they believe to be the one in which Marsh's body was taken to the spot where it was found. They found a 32-calibre automatic rifle and a box partly filled with cartridges in the bottom.

CHARLES M. HAYS.
President of the Grand Trunk Railway. He was among those rescued.

PASTOR PUTS END TO LIFE

Wyoming, Ont., April 16.—About 8 o'clock yesterday morning, while in a fit of temporary insanity, Rev. J. M. Gunne of this village, got out of bed and with his double-barrelled gun shot himself in the neck, dying almost instantly. The deceased had been brooding over various matters for some weeks, which caused sleeplessness, and undoubtedly unhinged his mind.

No inquest will be held.

STORY OF THE GREATEST DISASTER IN MARINE HISTORY

Suspect Foul Play.

Parry Sound, April 16.—With a badly battered head and swollen beyond recognition, the body of John Tennant, was found Sunday evening floating in the harbor. Tennant had come to town about the middle of December last, from his home near Ambro Station, and since that time he has not been seen nor any trace of him found. Prior to his death he was known to have had $50 in his possession, and there are suspicions of foul play.

Turn Down for Rockefeller.

Washington, April 16.—Upon protests of a number of members that the creation of a great corporation of $100,000,000 might compete with private interests and in the end in controlling the Government, the House yesterday refused to pass a bill incorporating the Rockefeller Foundation, and struck it from the calendar. The bill has been before Congress for two years.

Escaped Huge Ice Field.

Liverpool, April 16.—The Canadian Pacific Steamship Co.'s liner Empress of Britain, which left St. John, N.B., on April 5, arrived here yesterday, and reported having encountered an ice field of a hundred miles in extent when three days out from Halifax.

It is most unusual at this time of year to meet ice floes so far south.

Disasters of the Atlantic in 1873 and La Bourgogne in 1898 Are Recalled—Loss of Life Was 574 and 571 Respectively—Sister Liners Give Every Aid Possible.

New York, April 16.—More than 1,300 persons, it is feared, sank to their death early yesterday, when within four hours after she crashed into an iceberg the mammoth White Star Line steamer Titanic, bound from Liverpool to New York on her maiden voyage, went to the bottom off the Newfoundland Banks. Of the approximately 2,200 persons on board the giant liner, some of them of world-wide prominence, only 866 are known to have been saved. The White Star Line offices in New York, while keeping up hope to the last, were free to admit that there had been "horrible loss of life."

Accepting the early estimates of the fatality list as accurate, the disaster is the greatest in the marine history of the world. Nearest approaching it in magnitude were the disasters to the steamer Atlantic, in 1875, when 574 lives were lost, and the La Bourgogne, in 1898, with a fatality list of 571. Should it prove that other liners, notably the Allan liners Parisian and Virginian, known to have been in the vicinity of the Titanic early yesterday, had picked up others of her passengers, the extent of the calamity would fortunately be greatly reduced. This hope still remains.

News of the sinking of the liner and the terrible loss of life in consequence came early last evening with all the greater shock, because hope had been buoyed up all day by reports that the steamship, although badly damaged, was not in a sinking condition, and that all her passengers had been safely taken off. The messages were mostly unofficial, however, and none came direct from the liner, so that a lurking fear remained of possible bad news to come.

Shortly after 7 o'clock last night there came flashing over the wires from Cape Race, within 400 miles of which the liner in the treacherous Newfoundland Banks region, had struck the berg, which brought her to grief, that at 2.20 o'clock Monday morning, 3 hours and 55 minutes after receiving her death blow, the Titanic had sunk.

The news came from the steamer Carpathia, relayed by the White Star liner Olympic, and revealed that by the time the Carpathia, outward bound from New York and racing for the Titanic on a wireless call, reached the scene, the doomed vessel had sunk.

Left on the surface, however, were lifeboats from the Titanic, and in them, as appears from the meagre reports received up to a late hour, were some 866 survivors of the disaster. These, according to the advices, the Carpathia picked up, and is now on her way with them to New York.

For the rest of the scene as the Carpathia came up was one of desolation. All that remained of the $10,000,000 floating palace, on which nearly 1,400 passengers had been voyaging luxuriously to this side of the Atlantic, were some bits of wreckage. The biggest ship in the world had gone down, snuffing out in her downward plunge, it appeared, hundreds of human lives.

A significant line in the Cape Race despatch was the announcement that of those saved by the Carpathia nearly all were women and children. Should it prove that no other vessel picked up any passengers of the sinking liner, this might mean that few of the men on board had been saved, as the proportion of women and children among the passengers was large.

The same fact would likewise spell the doom of practically the entire crew.

In the cabin were 260 women and children, but it is not known how many there were among the 740 third-class passengers.

In the first cabin there were 128 women and 15 children, and in the second cabin 79 women and 8 children.

A ray of hope appeared shortly before 11 o'clock last night in a message to New York from the operator at the Marconi wireless station at Sable Island, near the scene of the disaster. Answering an enquiry regarding the delivery of wireless messages to the passengers of the Titanic, the operator reported that it was difficult to deliver them, "as the passengers are believed to be dispersed among several vessels." Even this faint indication that other vessels than the Carpathia had picked up survivors of the Titanic was eagerly seized upon by thousands of relatives and friends of those who had set sail on her for this country.

Even the survivors of the Titanic disaster have gone through hardships of exposure and peril which may have left many of them in a serious condition. A despatch announced at the White Star offices late last night said that those rescued by the Carpathia were picked up from a "small fleet" of lifeboats at 10.30 o'clock Monday morning. It was eight hours before that that the Titanic is reported to have gone to the bottom.

In the opinion of Vice-President Franklin the Carpathia will hasten with all possible speed to make this port, in order that those survivors suffering worst from exposure may be able to obtain proper medical attention.

Amid confusion at the local offices, the situation was studied as calmly as possible. Mr. Franklin figured, that, notwithstanding his fervent hope to the contrary, the Allan Line steamer Virginian and Parisian could have hardly reached the scene of the disaster in time to have been of assistance. When the Virginion first reported her receipt of the "C.Q.D." signal she said she was not likely to be able to reach the Titanic before 10 a.m. in the morning. This hour would have been nearly eight hours after the Titanic sank. It is equally doubtful that the Parisian could have reached the scene in time.

The Titanic, with a length of 882 feet six inches and a width of 92 feet six inches. She was launched at Belfast last May, and this was her maiden trip. She had a displacement of 66,000 tons and 45,000 tons register.

Her rudder alone weighed 100 tons. To build the vessel cost nearly $10,000,000. She was a four-funnel, trile-screw steamer; hpad eleven decks; was provided with fifteen watertight bulkheads, and had accommodation for 3,000 passengers—600 saloon, 500 second-class, and 1,900 steerage. She carried a crew of 860. In height she was 175 feet from the top of the funnels to keel.

Canadians Among Missing.

Toronto, April 16.—H. G. Thorley, Toronto agent of the White Star Line, received from W. W. Jeffries, the New York agent, a telegram advising that Captain Haddock of the Olympic reported that the Titanic foundered at about two o'clock yesterday morning. The Carpathia has on board all the surviving passengers and crew, numbering 675. The Carpathia is steaming to New York.

Later in the evening Mr. Thorley received the following messages from Mr. Jeffries:

"Regret exceedingly to advise that Captain Haddock of the Olympic Marconis that the Titanic foundered about two a.m. Monday. Carpathian has on board all surviving passengers and crew, numbering 675. The Carpathian is now proceeding to New York."

Shortly before midnight, Mr. Thorley received another message, reading as follows:

"Referring to previous telegram, earlier advices state that Parisian and Victorian have passengers on board, but have not yet received confirmation."

The news of the terrible disaster to the Titanic coming after the reassuring messages of the forenoon, which indicated that not only were the passengers saved, but that there was good prospects of towing the disabled leviathan into port at Halifax, came like a veritable bolt from the blue.

There were a number of Canadian passengers listed on the steamer Titanic which met with disaster yesterday. Among them were:

Major Arthur G. Peuchen, general manager of the Standard Chemical Co., Toronto.

J. J. Borebank, well known in real estate circles in Toronto and in Winnipeg, and

Mrs. John C. Hogeboom, Toronto.

Other Canadians in the first-class cabin list included:

Charles M. Hays, wife and daughter, Montreal.

Thornton Davidson and wife (son-in-law of C. M. Hays), Montreal.

J. Hugo Ross (formerly of Toronto), Winnipeg.

Thompson Beattie, Winnipeg, formerly of Fergus, Ont.

Mr. George E. Graham, buyer for Eaton's chinaware department, Winnipeg.

Dr. Alfred Pain, Hamilton, son of Captain Albert Pain, a well-known commission merchant. He finished his training in the Hamilton City Hospital, and has been studying in the hospitals of Europe.

Mark Fortune and three daughters, Winnipeg.

Markland Molson, broker, Montreal.

Mr. H. J. Allison, wife and daughter, Montreal.

Mrs. James Baxter, Montreal.

Thomas McCaffrey, manager Union Bank, Winnipeg.

Mrs. F. C. Douglas, wife of Dr. F. C. Douglas, Montreal.

H. Markland Molson of the Molson's Bank directorate, Montreal.

W. H. Parr, Montreal.

Mr. and Mrs. Allison, Miss Allison, Master Allison, Montreal.

Big Magnates on Board.

New York, April 16.—Wealth aggregating something like half a billion dollars was represented by ten of the passengers on the Titanic. If a calamity befell a few of these men it would materially affect the stock mar-

Continued on page 6

BALFOUR SAYS BILL IS LOPSIDED AND BOTCHED

PROBABILITIES

Moderate to fresh west and northwest winds; fair and cooler. Wednesday — Northerly winds; mostly cloudy and quite coo'.

Will Not Prosecute Kipling.

London, April 16.—Joe Martin received a negative answer in the Commons yesterday when he asked if the Attorney-General intended to prosecute Kipling for sedition for his verses entitled "Ulster," published last week.

William Redmond raised a laugh by asking, "Is such doggerel entitled to be called verse?"

Big Sum for Flood Sufferers.

Washington, D.C., April 16.—President Taft yesterday sent to Congress a special message urging the immediate appropriation of amounts aggregating nearly $788,000 for use in controlling the floods of the Mississippi River and to aid flood sufferers.

Head-On Collision.

Lima Centre, Mich., April 16.—One man was killed and almost a score of passengers injured late yesterday when two interurban cars on the Detroit United Railway met in a head-on collision, about two miles east of here.

K. & P. to Improve.

Kingston, April 16.—The announcement is made that the Kingston & Pembroke Railway will expend $205,000 this summer on improvements over the line.

He Says He Does Not Think Any Sane English or Scottish Members Will Support the Proposals — It Would Not Be Fair to Burden Ireland With a Deficit of England's Making, Replies Samuel.

London, April 16.—Ex-Premier A. J. Balfour resumed the debate in the House of Commons yesterday afternoon on the "Government of Ireland Bill" which was introduced in Parliament April 11 by Premier Asquith.

Mr. Balfour ridiculed the Government measure for Irish home rule, describing it as "unsymmetrical and botched federal scheme, utterly unworthy of British statesmanship."

"Was this lopsided scheme," the Opposition speaker asked, "imitating the architect of the great federal system beyond the seas?"

The alleged supremacy of the Imperial Parliament, Mr. Balfour declared yesterday in the House in condemning home rule, was about equivalent to the ancient claims of British sovereigns to be kings of France.

Mr. Balfour said that he did not believe that any sane English or Scottish members would support the insane proposals which divided the suggested federal system by customs barriers. If Ireland, he said, could use the customs to differentiate against foreign nations, the Government would find itself involved in appalling difficulties concerning the "most favored nation clause."

Mr. Balfour declared that, while other nations, including Germany and the United States and the British colonies, felt that if they were to hold their places in the world it must be by integration. Great Britain was to undergo a process of disintegration though the proposed lopsided federation.

Right Hon. H. L. Samuel, Postmaster-General, replying to Mr. Balfour yesterday, said that Mr. Balfour's arguments against the home rule bill might with equal justification be advanced against any scheme of colonial self-government.

Mr. Samuel, dealing with the subject of finance, declared it would be unjust in the first instance to burden Ireland with the whole of the deficit. The state of her finances was not her fault, but the result of English financial administration. Her revenue was paid on the Irish scale, while her expenditure was on the English scale, and it was therefore impossible, after accustoming the Irish to this scale of expenditure, to impose upon them the burden of finding the whole expenditure.

GRAHAM LAUNCHES BOLT AT FRENCH ROMAN CATHOLICS

Ex-Minister of Railways at Banquet In Hamilton Says They Must Be Put Out of Business If They Continue to Fight British Institutions—Mr. Rowell Gets a Good Reception From Liberals of Hamilton.

Hamilton, April 16.—"It is time we got rid of the French Roman Catholics, if they continue to attack British institutions and laws as they are doing at present," declared Hon. George P. Graham at the Liberal Club banquet last night.

Hon. Mr. Graham spoke glowingly of the record of Sir Wilfrid Laurier and stated that great as he was as a leader, he was still greater in Opposition. The speaker reviewed the history of Canada and the Empire, referred to Sir James Whitney as Ontario's autocrat, asked if the people of Canada were aware of the innate weakness of the present Government, and wound up by urging the Liberals to get together and be prepared for the next election.

N. W. Rowell, the Liberal leader, was received with prolonged cheers and handclapping. He outlined the abolish-the-bar policy of the Liberal party and stated that not only would the bar be abolished, but the club licenses also. The Conservative policy of abolishing the treating system was minutely examined and ruthlessly torn to ribbons. "The people of Canada demanded a temperance policy," said Mr. Rowell, "and the Liberal party will work to that end."

About 400 guests were present.

Hit by Street Car.

Toronto, April 16.—Miss Mabel McPowell of 98 Bedford road, was knocked down by a street car on Avenue road, shortly after six o'clock last night, and so badly injured that she is not expected to recover. The young woman was crossing Avenue road at the corner of Yorkville avenue, and walked from behind an Avenue road car directly in front of a Dupont car coming in the opposite direction. She was picked up unconscious, suffering from a fracture at the base of the skull and a laceration of the brain.

ELECTIONS IN QUEBEC SOON

Quebec, April 16.—Interviewed on the early dissolution of the Legislative Assembly, Premier Gouin said yesterday:

"Everybody was asking for elections, even our opponents, the Conservatives and Nationalists, who have been preparing their cases for months.

"We want to have the elections before the seeding, so as not to inconvenience the farmers. There are many important measures that must be submitted to the people at once. They include the good roads bill, which involves an expenditure of ten million dollars. There is also the land subsidies to railways, which involves a grant of five million acres."

Try a Review Want ad, It pays.

FARMER FOUND DEAD IN BARN

Brockville, April 16.—Yesterday afternoon, Edwin Keeler, a farmer residing near Maitland, was found dead in his barn. He had not been enjoying good health for some time, and it is supposed that while performing the chores, he over-exerted himself, causing heart failure. Deceased was about 60 years of age.

Quebec Murder Cases.

Quebec, April 16.—At the Criminal Court yesterday a true bill was rendered in the case of Cleroux and Garneau, accused of George Leclerc's murder. The trial of Telesphore Grenier, accused of attempted murder on Honore Martel at Riviere a Pierre, was begun yesterday.

MRS. SCOTT'S SUFFERING OVER

Doctors Advised An Operation. How She Escaped Told By Herself.

Buckner, Mo.—"For more than a year I suffered agonies from female troubles and the doctors at last decided there was no help for me unless I went to the hospital for an operation. I was awfully against that operation, and as a last resort wrote to you for special advice and I told you just what I suffered with bearing down pains, backache, shooting pains in my left side, and at times I could not touch my foot to the floor without screaming. I was short of breath, had smothered spells, felt dull and draggy all the time. I could not do any work, and oh how I dreaded to have an operation.

"I received a letter full of kind advice, which I followed, and if I had only written her a year ago I would have been saved so much suffering, for today I am a well woman. I am now keeping house again and do every bit of my own work. Every one in this part of the country knows it was Lydia E. Pinkham's Vegetable Compound that has restored me to health, and everywhere I go I recommend it to suffering women."—Mrs. Lizzie Scott, Buckner, Mo.

If you want special advice write to Lydia E. Pinkham Medicine Co. (confidential) Lynn, Mass. Your letter will be opened, read and answered by a woman and held in strict confidence.

The Daily Review

FRIDAY, APRIL 19, 1912.

UNION LABEL

HELPING CHRONIC DRUNKS

The amendment to the Municipal Act, passed by the Legislature to enable magistrates to send habitual drunks to an industrial farm for an indeterminate sentence—not to exceed two years—is in line with Hon. W. J. Hanna's humanitarian and modern prison reform policy. In our treatment of inebriates, we have merely been thrusting such as come under the displeasure of the law into prison for two or three months, forgetting about them until we have them on our hands again. The day for that sort of treatment is disappearing. Under the new law, the industrial farm movement will be encouraged and stimulated, and some day we may hope to see all countries with prison farms instead of the county lock-ups. There is no reformative or reclamatory effect in sending a habitual drunkard to prison each time he offends. Society merely confirms him in his lack of moral fibre, his lack of will-power. It burdens itself with him year in and year out, because it will not take the trouble to give him the right treatment, the proper surroundings to bring him back to his normal state. The industrial farm which Toronto has started, and Hamilton is about to start, will be made to give habitual drunks a chance to get back to the soil of Mother Earth, that they may feel the regenerating influences of a close-to-nature life. The indeterminate sentence allows the retention of drunks until they are broken of their bad habits, and does not mean that they shall return to prison life with the unceasing regularity short jail terms seem to induce.

WASTE LANDS OF THE EAST

Dr. B. F. Fernon, head of the faculty of forestry, of Toronto University, is about to survey over 1,000 square miles of waste lands in Eastern Canada, largely in the counties of Peterborough and Haliburton, with a view to discover the cause of their present condition and what remedies can be applied to restore them to usefulness. Forest fires are largely blamed for denuding the land.

There is no doubt that intelligent application of modern methods can do much to reclaim and bring into usefulness tracts of territory now idle, but all this will not remove the basic reason for the land being what it is.

Hundreds of square miles of the districts referred to are in the direct line of the Laurentine Chain, or rocky territory which beginning south of Montreal cuts diagonally across the country to the shores of Georgian Bay. This land — or rock — is the oldest in the world. Geologists tell us it was the first formed and to appear above the waters. It is the basic rock of the universe. There is nothing below it. It cannot be penetrated, if any ever so desired to do.

The surface formation is irregular, as appears at Stony Lake, where depressions form lakes. Other depressions contain ample soil and offer fair sites for farms. But this area of productivity is not continuous.

Those who ride by C.P.R. from Havelock to Smith's Falls are struck with the enormous stretch of country seemingly barren of anything but scrub-pine. This impression is somewhat misleading.

Back of the rocky ridge, at Kaladar, for instance, is a large tract of old settled farming land, very good and well populated. South, toward Lake Ontario, it is the same. The railway line is laid through the poorest part of the district. From a district, say 80 miles long and 7 miles wide, nothing will ever to taken except minerals, unless it be a load or two of telephone poles. The large timber has been removed long ago.

Were this part of Central Ontario as good farming land as is found to the east and west and did it extend north to the Ottawa, then there would be a succession of thriving towns where now exist only a few scattered villages of slow, or no growth at all. What the future holds in mineral development is all the district has to look for.

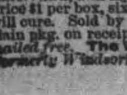

Wood's Phosphodine, *The Great English Remedy.* Tones and invigorates the whole nervous system, makes new Blood in old Veins. *Cures Nervous Debility, Mental and Brain Worry, Despondency, Sexual Weakness, Emissions, Spermatorrhœa, and Effects of Abuse or Excesses.* Price $1 per box, six for $5. One will please, six will cure. Sold by all druggists or mailed in plain pkg. on receipt of price. *New pamphlet mailed free.* The Wood Medicine Co. (formerly Windsor) Toronto, Ont.

NOTE AND COMMENT

The Montreal Herald offers a prize of 10cts for the best joke sent daily for publication. Have we no local talent in Peterborough to enter on this lucrative contest.

So imminent is the danger for landslides at Frank, B.C., that it is expected an order will be issued by the Alberta government to the people and those engaged in the collieries to evacuate their premises.

Beattie Nesbitt states that he will fight return to Canada. He is getting a bad example to our immigration schedule. Why not offer him the inducements offered the British citizen to locate in Canada.

It looks as if the ex-President Roosevelt will not have the walk over he and his managers expected. Teddy posed as the star of an all-star aggregation. While he had been off the scene, other interests and purposes have intervened.

The Montreal Herald utters this truism—"Any one who has had a small salary more than doubled, knows how much more, in proportion, can be spared out of the larger sum than out of the smaller." All who have had salaries doubled, please stand up. The nays have it. Carried.

The annual report on the License law just issued, shows that the convictions for drunkenness reached the record figure of 5,820 in the province an increase of 757 over the previous year. Since 1899 there has been a steady increase, despite the anti-legislation and passing into effect of the local option measure. Of course the population has increased in the meantime, and the cities compare unfavorable with the smaller towns as might be expected. The rural districts show a diminution in convictions.

TELEGRAPHIC BRIEFS.

W. Watson Allen, K.C., a prominent St. John, N.B., barrister, died yesterday of pneumonia, aged 63.

Felipe Salvador, the Luzon bandit chief, who had a record of fifty murders, was hanged at Manila yesterday.

Rev. W. C. Weir of Oxford street Baptist Church, Woodstock, announced his resignation after Sunday's service, owing to ill-health.

Edwin Keeler, a well-known farmer residing on the Preston road, near Brockville, was found dead in his barn by his son yesterday afternoon.

Five horses owned by Nathan Brenner, junk dealer on Hagerman street, Toronto, were poisoned last night by an unknown enemy. They were worth about $200 each.

Another Government official in Kingston to lose his office is James F. Knapp, for five years Government Immigration Agent. His sucessor is Mr. G. H. Hunter.

W. E. Duperow was yesterday appointed general agent of the passenger department of the G.T.R., G.T.P., and G.T.P. Coast Steamships, with headquarters at Vancouver.

A severe electrical storm passed over Dunnville late Sunday night, during which lightning struck the Methodist Church at Canboro', setting it on fire and completely destroying it.

Once more the inquest into the death of Joseph Rosenthal, murdered Good Friday night near the Hydro-electric station in Strachan avenue, Toronto, was adjourned for a week at the morgue last night.

May Fine Traveling Man.

Niagara Falls, Ont., April 15.—Chief Kimmins has instituted proceedings against I. Hines, traveling agent of the Bell Piano Co., alleging violation of the transient traders bylaw, which requires a deposit of $50 before transient traders may do business here. Hines claims he is not guilty of violating the law, as he was assisting the company's local agent.

THE MARKET

Latest Quotations in Grain Dairy Products, Live Stock Etc.

CHICAGO, April 15.—It was a drawn battle to-day in wheat. Sales went far into the millions, and the market time and time again dashed up and down as much as from ⅞c below to 1¼c above the latest figures of forty-eight hours before.

It was said that the largest owner of wheat in Chicago had unloaded the great bulk of his holdings. Corn finished further apart even than wheat, varying from 1⅝c off to 1⅝c advance, as compared with Saturday night. Oats showed a net decline of ⅞c to 1c to 1¼c to 1⅜c, and provisions a rise of 5c to 12½c.

Liverpool wheat closed ⅛d lower than Saturday and corn ¼d to ⅞d lower. Paris wheat closed 1c to 1¼c higher, Antwerp ⅝c higher, Berlin ⅝c higher and Buda-Pest 1c higher.

Winnipeg Options.

	Op.	High.	Low.	Close.	Close.
Wheat—					
May	104⅝	104⅝b	104¼	104¼b	104⅝
July	105⅝	105⅞a	105⅜	105⅜b	105¾
Oats—				To-day.	Satur.
May				49⅞	51⅝
July				48	48⅜

Toronto Grain Market.

Wheat, fall, bushel	$0 96 to	$0 97
Wheat, goose, bushel	0 93	....
Rye, bushel	3 10	....
Oats, bushel	0 50	0 52
Barley, bushel	0 89	0 90
Barley, for feed	0 65	0 75
Peas, bushel	1 15	1 20
Buckwheat, bushel	0 63	0 65

Toronto Dairy Market.

Butter, creamery, lb. rolls	0 37	0 38
Butter, creamery, solids	0 35	....
Butter, separator, dairy, lb.	0 34	0 35
Butter, store lots	0 31	0 33
Eggs, new-laid	0 23	0 24
Cheese, new, lb	0 16⅛	0 17
Honeycombs, dozen	2 50	3 00
Honey, extracted, lb	0 13	....

Montreal Grain and Produce.

MONTREAL, April 15.—Business over the cable in Manitoba spring wheat was very quiet, the demand being limited and bids 6d to 1s below what exporters offered at Saturday night. The local demand for oats was better. Spring wheat flour, strong at an advance of 10c per barrel. Export trade quiet, but domestic demand fair. Millfeed firm and scarce. Butter weak, owing to larger receipts and limited demand. A good trade was done in eggs.

Corn—American No. 2 yellow, 89c.

Oats—Canadian western, No. 2, 54c to 54½c; do., No. 3, 50½c; extra No. 1 feed, 51½c; No. 2 local white, 50½c; No. 3 local white, 49½c; No. 4 local white, 48½c.

Barley—Manitoba feed, 65c; malting, $1.06 to $1.10.

Buckwheat—No. 2, 74c to 75c.

Flour—Man. spring wheat patents, firsts, $5.80; seconds, $5.30; strong bakers, $5.10; winter patents, choice, $5.10 to $5.35; straight rollers, $4.65 to $4.75; straight rollers, bags, $2.15 to $2.25.

Rolled oats—Barrels, $5.35; bag of 90 lbs., $2.55.

Millfeed—Bran, $25; shorts, $27; middlings, $29; moullie, $30 to $34.

Hay, No. 2, per ton, car lots, $14.50 to $15.

Cheese—Finest westerns, 14¼c to 14½c.

Butter—Choicest creamery, 32c to 32½c; seconds, 31c to 31½c.

Eggs—Fresh, 23c to 24c.

Potatoes—Per bag, car lots, $1.75.

CATTLE MARKETS.

Union Stock Yards.

TORONTO, April 15.—Receipts of live stock at the Union Stock Yards were 105 cars—2106 cattle, 606 hogs, 387 sheep and lambs and 170 calves.

D. A. McDonald sold for McDonald & Halligan: 68 calves, at $5.50 to $8 cwt.; 60 yearling lambs, at $7.25 to $9; 31 sheep, at $5 to $6.50; 14 bucks, at $5 to $5.50; 11 spring lambs, at $3.50 to $5.75 each.

McDonald & Halligan sold on Saturday: Two decks of hogs at $8.75, fed and watered; 4 veal calves, 185 lbs. each, at $8.50 per cwt.; 8 bobs at $2.50 each.

Cows—10, 1161 lbs., at $5.75; 1, 1250 lbs., at $5.75; 7, 1095 lbs., at $5.60; 6, 1150 lbs., at $5.60; 3, 1030 lbs., at $5.25; 1, 1180 lbs., at $5.25; 2, 1060 lbs., at $5.30; 11, 1107 lbs., at $5.40; 2, 1185 lbs., at $5; 3, 1000 lbs., at $5; 1, 1040 lbs., at $4.

Bulls—1, 1650 lbs., at $5.90; 1, 1480 lbs., at $5.65; 1, 1380 lbs., at $4.85.

Milkers—1 at $60.

Hogs—22, 175 lbs., at $8.65; 20, 158 lbs., at $8.65; 2, 275 lbs., at $8.65; 1, 420 lbs., at $7.65 (all fed and watered).

Montreal Live Stock.

MONTREAL, April 15.—At the Montreal Stock Yards, West End Market, the receipts of live stock for the week ending April 13 were 1000 cattle, 75 sheep and lambs, 1500 hogs and 1800 calves. The supply on the market this morning for sale consisted of 500 cattle, 25 sheep and lambs, 10,000 hogs and 600 calves.

The undertone to the market for cattle was strong and prices for steers were fully 25c per cwt. higher, while bulls and cows showed an advance of 25c to 50c since this day week, which was due to the small offerings, somewhat of a scarcity of finished cattle thruout the country, the advance in prices demanded for the same, and the increased demand. A few full loads of choice steers, weighing from 1200 to 1300 pounds each, changed hands at $7, and good steers, weighing from 1000 to 1100 pounds each, brought $6.50 to $6.75 per cwt. A few choice bulls sold as high as $6.25 to $6.50, and choice cows at $5.75 to $6 per cwt.

The strong feeling which has characterized the market for hogs for the past month, still continues to be the main feature of the trade, prices to-day having scored another advance of 15c to 25c per cwt., making a net rise of 65c since the 25th of last month with every indication of them going still higher in the near future. An active trade was done at $9.25 to $9.40 per cwt. for selected lots, weighed off the cars.

The market for sheep and lambs was quiet on account of the very limited supplies offered and prices ruled firm. A few spring lambs sold at from $4 to $7 each, as to quality. The demand for calves was good, but as the offerings were only of medium quality prices ruled lower.

Butchers cattle, choice, $7.15 to $7.25 per cwt.; medium, $6 to $7; common, $4.50 to $5.50; choice cows, $5.75 to $6; medium, $4.75 to $5.50; bulls, $4 to $6.50; milkers, choice, each, $70 to $75; common and medium, each, $55 to $65; springers, $35 to $45.

Sheep, ewes, $5 to $5.25; bucks and culls, $4.75; lambs, $7.25 to $7.50.

Hogs, fed and watered, f.o.b., $8.25 to $9.40. Calves, $2 to $8.

East Buffalo Cattle Market.

EAST BUFFALO, April 15.—Cattle—Receipts, 3300. Market, active, stronger; prime steers, $8 to $8.25; shipping steers, $7 to $7.50; butcher grades, $6 to $7.25; heifers, $4.25 to $6.50; cows, $3 to $3.50; milch cows and springers, $20 to $65; bulls, $3.60 to $6.

Sheep and Lambs—Receipts, 17,000. Market, fairly active and easier. Choice lambs, $8.25 to $8.50; cull to fair, $7 to $8; yearlings, $7 to $7.50; sheep, $3.50 to $6.40.

Hogs—Receipts, 13,600. Market active, 5c to 10c higher. Yorkers, $8 to $8.20; pigs, $6.75 to $6.85; mixed, $8.15 to $8.25; heavy, $8.20 to $8.30; roughs, $7 to $7.25; stags, $6 to $6.25.

Chicago Live Stock.

CHICAGO, April 15.—Cattle—Receipts, 22,000; market active and steady to 10c higher. Beeves, $5.60 to $8.75; Texas steers, $4.75 to $6.10; western steers, $5.60 to $7.10; stockers and feeders, $4.30 to $6.65; cows and heifers, $2.60 to $7; calves, $5 to $8.

Hogs—Receipts, 34,000; market brisk and 5c higher; light, $7.50 to $7.92½; mixed, $7.60 to $8; heavy, $7.60 to $8; rough, $7.60 to $7.75; pigs, $5 to $7.20; bulk of sales, $7.80 to $7.95.

Sheep and Lambs—Receipts, 25,000; market generally steady; native, $4.25 to $6.30; western, $4.40 to $6.90; yearlings, $5.90 to $7; lambs, native, $5.50 to $7.75; western, $6 to $8.10.

Catarrhal Bad Breath

Corrected Quickly by the Use of Catarrhozone

Catarrh is an inflammation. Where there is inflammation there is always more or less offensive secretion. Inflammation may be of the very active sort, but it is often of the slow kind, and this is the particular form in which the breath is rendered offensive and the presence of the sufferer becomes an offence to every person of delicate sensibility.

Bad breath is in itself sufficient to urge you to correct it, because one dislikes to be unpleasant to their friends, but this form of catarrh is dangerous because it supplies a hotbed for the development of Consumption or of other diseases of the throat and lungs.

Bad breath is an evidence that the microbes have found a good resting place and are carrying on their evil inroads into the health of the body.

Catarrhozone acts at once and destroys these minute organisms, but it does more—it heals the inflamed surfaces in which they found a nesting place and consequently removes both cause and effects of their action.

If we only highly estimated the value of prevention and used Catarrhozone at the beginning of a cold or just before it becomes well seated, the deadly ravages of Consumption would be stayed and the terrible agonies of sufferers of Asthma or Bronchitis completely abolished.

There is no remedy as effective for bad breath, Catarrh, Bronchitis, Asthma, etc., as Catarrhozone. Besides being healing and soothing it is germ destroying. Nothing ever offered to the public can compare with it in its promptness, efficiency, and permanency of action, and you can buy it from any dealer in medicine throughout the Dominion of Canada, 25c, 50c, and $1.00 sizes. By mail from The Catarrhozone Co., Buffalo, N.Y., and Kingston, Ont.

NERVOUSNESS AND DYSPEPSIA

CURED BY "FRUIT-A-TIVES" THE GREAT FRUIT MEDICINE

In Nervous Dyspepsia, the Dyspepsia does not come from the Nervousness—but the latter trouble does come from the Dyspepsia.

The stomach is a network of nerves. Now if all these nerves are irritated by improper food, hasty eating, or poisoned by gases from the constipated bowels, then they will make one nervous.

"Fruit-a-tives" cures both the Nervousness and the Dyspepsia because "Fruit-a-tives" cures all stomach troubles, keeps the stomach sweet and clean, and enables you to eat and sleep as you did when a child.

50c. a box, 6 for $2.50, or trial size, 25c. At all dealers, or from Fruit-a-tives Limited, Ottawa.

HOW'S THIS?

We offer One Hundred Dollars Reward for any case of Catarrh that cannot be cured by Hall's Catarrh Cure.

F. J. CHENEY & CO., Toledo, O.

We the undersigned, have known F. J. Cheney for the last 15 years, and believe him perfectly honorable in all business transactions and financially able to carry out any obligations made by his firm.

WALDING, KINNAN & MARVIN, Wholesale Druggists, Toledo, O.

Hall's Catarrh Cure is taken internally, acting directly upon the blood and mucuous surfaces of the system. Testimonials sent free. Price 75 cents per bottle. Sold by all Druggists.

Take Hall's Family Pills for constipation.

Mr. Hancock's Sales

Wednesday, April 17th, auction sale of household furniture, 633 Aylmer street.

Thursday, April 18th, auction sale of household furniture of Mr John Neild, 372 Burnham street, East City.

GRAND TRUNK RAILWAY SYSTEM RAILWAY TIME TABLE.

October 1st, 1911

	Arrive	Depart
Lindsay, Orillia Midland, Gravenhurst, North Bay, Stouffville and Toronto ...	11.34 a.m.	8.25 a.m
	9.00 p.m.	5.35 p.m
Port Hope, Toronto, London, Detroit, Chicago and west, Niagara Falls, Buffalo, Cobourg, Montreal and east	8 20 a.m.	11.40 a.m
	12.10 p.m.	8.20 a. m.
	5.30 p.m.	9.05 p m
Toronto, Lindsay, Stouffville, Uxbridge and Markham...	10.15 p.m.	7.10 a.m
		11.40 a.m
Lindsay Local	8.10 a.m.	9.10 p.m
Hastings, Campbellford, Madoc, Belleville, Kingston, Montreal and east........	8.10 a.m.	8.30 a.m
	8.55 p.m	1.40 p.m
Lakefield........	8.15 a.m.	7.00 a.m
	5 15 p.m.	12 20 p m
	7.00 p.m.	5.40 p.m

CANADIAN PACIFIC RAILWAY.

GOING EAST—

11.35 a.m. for Norwood, Havelock, Ottawa, Montreal.
7.47 p.m. for Indian River, Norwood, Havelock Tweed.
12.10 a.m., midnight, (Sunday's included) Ottawa Montreal.
1.01 a.m., midnight, Ottawa, Montreal.

GOING WEST—

5.26 a.m., for Toronto, Hamilton, Brantford, New York Woodstock, London, Chatham, Detroit, Chicago, etc.
5.51 a.m. for North Toronto, West Toronto; connects with above train at West Toronto.
7.47 a.m. for Cavanville, Burketon, Myrtle, Lindsay, Toronto.
1.28 p.m. for Toronto, Hamilton, Guelph, Woodstock London, Chatham, Detroit, Chicago; also Fort William, Winnipeg and all points in Canadian Northwest.

FOR SALE

Iron Pipes for water and steam Posts, Belting Pulleys, Shafting, Chains, Iron and Wood Pulleys, Steal Beams, Rails, Wire Fencing new and slightly used. Very cheap. Send for Catalogue, and state what you need.

The Imperial Waste & Metal Co.
7 Queen Street - MONTREAL

REVIEW WANT ADVTS.

The Review want advertisements are read by thousands, for people want what they want when they want it.

If you need help, Servants hands, or workmen try the Review want ad columns.

If you have anything to sell, from a pick-axe to an Auto, use the Review want ad columns.

If you have lost anything try a want ad in the Review and almost certainly you will recover the lost article. If you want an owner for anything found a Review want ad will bring the owner to light.

One Cent Per Word

Advertisements under this head 1c per word

Advertisers, if they prefer, may use as many as 25 words at the rate of 25c for one insertion, 38c for two insertions, and 50c for three insertions.

RATES

10 Words—1 TIME	10 Cents
25 Words—1 TIME,	25 Cents
25 Words—2 TIMES,	38 Cents
25 Words—3 TIMES,	50 Cents
25 Words—6 TIMES,	75 Cents

LOCALS (Reading Type 48 cts per inch (4 cents per line.)

LOCALS in Dark Type 60c per inch (5 cents per line.)

Wanted

CHIMNEY CLEANING

ORDERS for chimney cleaning can be left with A. E. Micks, 212 Hunter-st. Experienced man to do work. 3d

WANTED

AN EXPERIENCED HOUSE CLEANER. Apply—313 Stewart Street. 3d

WANTED

POSITION AS HOUSE-KEEPER. Apply—Box 6, Review.

WANTED

GOOD SMART GIRL to serve in confectionery store. Apply 425 George-st.

For Sale or To Rent

FOR SALE

A DOHERTY ORGAN and a Singer Sewing Machine. Apply to 635 Downie-st. 3d

FOR SALE

BAY MARE, coming two years old—broken. Also two fireproof safes and show case. Can be seen at J. J. Turner & Sons. 3d

FOR SALE

1 M. G. MURRAY ROAD CART; 1 BORLAND BIKE—For sale cheap for cash. Apply to Jim Akey's Livery. tf

HOUSE FOR SALE

ONE AND HALF STOREY BRICK HOUSE in west end of city, on car line; 8 rooms. Apply—35 McDonnel Street. 1m

FOR SALE—$3000—FOR SALE

FOR SALE AT THE PRICE OF $3,000—THAT Eligible Residence, No. 147 Hunter St., East. Brick, steam heated, modern conveniences, seven bedrooms, fixed basins and taps in bed rooms, billiard room in basement. Ten minutes walk from post office. Apply to Mr. E. A. Peck, Peterborough

FOR SALE

Will sell at a bargain, or exchange for Western property, Saskatoon real estate preferred, that up-to-date and modern Dwelling being No. 296 Margaret Avenue., Peterboro'. Address — W. H. G. Armstrong, P. O. Box 1532, Saskatoon, Sask.

FOR SALE

BRICK HOUSE, almost new, centrally located, on car line, nine rooms. Third floor finished with three rooms and heating register—Hot air sunshine furnace; gas connections; electrice light and phone; hardwood floors; pleasant and cheerful situation. For sale at a bargain. Apply to Box "M" Review Office.

Snaps in Real Estate

No. 114 Hunter St., City — **Two Storey Brick Dwelling**, contains 8 rooms, 4 of which are bedrooms; summer kitchen, woodshed and large cellar; has all modern improvements including gas and electric light. This is a warm well built house on a lot 40x150, affording a good garden. Seven minutes walk from the Post Office. Possession May 1st. Price for quick sale........ **$2,650**

No. 700 Concession Street — **Good Brick House.** 6 rooms, good cellar, garden and well finished. Possession 1st of May. Price if sold before May 1st........ **$1,150**

No. ... Concession — **Large Frame House.** contains 8 rooms, 4 bedrooms, good cellar; high and dry lot 50x120. Price if sold before April 20th........ **$1,750**

No. 514 Boliver St.—**Two Storey Brick House**, built for a home, contains parlor, dining room, winter and summer kitchen; good cellar; all modern improvements except furnace. Five minutes walk from Electric Works. Possession May 1st. Price for quick sale........ **$2,600**

For full particulars or inspection of any of the above named properties (Real Estate Snaps) may be obtained at —

J. T. O'CONNELL & Co's REAL ESTATE OFFICE
136, Hunter St., Peterborough.

AUCTIONEER

R. H. ALFORD
Auctioneer and Valuator
Farm and Real Estate Sales Executed Promptly and Satisfactorily
Address Box 38 Lakefield P.O Phone 87

A Suburban Home

Infinitely better than a City Home.

I OFFER
LARGE BRICK HOUSE
LARGE BARN AND STABLE
2 ORCHARDS, 2 WELLS
AND 15 ACRES LAND OVERLOOKING
C.G.E. WORKS. EASY TERMS.

Horse or auto owners should secure this desirable home.

T. HURLEY
Corner Stewart and Hunter Sts.

Medical

DR. E. V. FREDERICK

M.R.C.S. (Eng.) L.R.C.P. (London) — Surgery and Diseases of Women. 402 George Street. Hours 1.30-3.30—7-8.

DR. BUCHANAN

F.R.C.S., Edinb: M.R.C.S., Eng., L.R.C.P., Lon. Specialist Eye, Ear, Nose and Throat. Phone 519; 169 Charlotte St. Hours—9-11 a.m., 2-4 p.m. 7-8 p.m.

DR. E. A. HAMMOND

Late assistant Westminster Hospital, Brompton Hospital, National Heart Hospital, St. John's Skin Hospital, London, Eng. Also of Rotunda Maternity Hospital, Dublin.
Special—Diseases of Heart, Skin and Stomach
Office—543 Water Street
Bell Phones, Office 463—House 1301

Osteopathy

DR. ASA G. WALMSLEY

Osteopathic Physician
Office over Canadian Bank of Commerce, Hunter Street entrance.
Office Hours—9 to 12 a.m., 2 to 5 p.m. Evenings by appointment.
Office — Phone 649. Residence — Phone 609.

Legal

G. N. GORDON

BARRISTER, SOLICITOR, NOTARY PUBLIC AND CONVEYANCER,
MONEY TO LOAN
Offices upstairs, 1 door south of Madill's Drug Store, 397½ George Street. "Commissioner for New York State." Bell Phone 219, Machine Phone 100

D. O'CONNELL

BARRISTER, SOLICITOR AND NOTARY
Hunter Street, two doors west of Post Office,
Daniel O'Connell

RUDDY & BURNHAM

Barristers, Solicitors, Notaries, etc
Office — No, 379 Water Street, Peterborough
Money to Loan
Robt. Ruddy, K. C. J. H. Burnham, M.A.

A. E. DIXON

Barrister, Solicitor, etc.
Office corner Hunter and George Sts., Peterboro
Entrance next to W. Madill's Drug Store.

R. E. WOOD

BARRISTER, SOLICITOR, Etc. Office removed from Bank of Commerce Building to 435 George street, recently occupied by E B. Edwards.
Money to Loan.

W. H. MOORE, K.C.

BARRISTER, SOLICITOR, in the Supreme Court etc. Office—Hunter Street, first stairs west of Post Office. Money to Loan.

HALL, HAYES & HALL

BARRISTERS, SOLICITORS and NOTARIES PUBLIC, Hunter Street, Peterborough, next the English Church. Money to Loan at the lowest rates of interest.
E. H. D. Hall, City Solicitor.
Louis M. Hayes, K. C. Basil D. Hall

HALL, MEDD & DAVIDSON

(Successors to Stratton & Hall
BARRISTERS, SOLICITORS, Etc, Peterborough Ont. Office—Corner of Hunter and Water Sts over Bank of Commerce.
R. R. Hall S. T. Medd W. S. Davidson

PECK, KERR & McELDERRY

BARRISTERS SOLICITORS, NOTARIES
415 Water Street, Peterborough
Money to loan at lowest current rates of interest. Easy terms of repayment.
E. A. Peck F. D. Kerr V. J. McElderry

Money

BENNET & GOODWILL

BARRISTERS, SOLICITORS, Etc, 375 Water St., Peterborough. Telephone No. 191.
Money at Current Rates
Upon Easy Terms
J. W. Bennet E. L. Goodwill

MONEY TO LOAN

MORTGAGE LOANS
ON CITY AND FARM PROPERTY
at lowest current rates
PECK, KERR & McELDERRY
415 Water St. Peterborough

Money to Loan

at lowest current rates
— on —
FARM, TOWN OR VILLAGE PROPERTY
ON EASIEST TERMS OF REPAYMENT
HALL, MEDD & DAVIDSON
Successors to Stratton & Hall
BARRISTERS. Office—corner of Hunter and Water Streets over Bank of Commerce.

DOMINION CHINESE CAFE

Modern and up-to-date dining rooms also private dining tables. Drop in and try our special Chinese Dishes—nothing but the best of steaks and chops used. We guarantee the best of satisfaction to strangers and all our patrons.

328 GEORGE STREET
OPEN FROM 7 A.M. TO 2 A.M. Tom Him, Manager

CANADIAN PACIFIC

HOMESEEKERS' EXCURSIONS

APRIL 16 and 30
and every Second Tuesday until SEPT. 17 inclusive
WINNIPEG and RETURN, $34.00
EDMONTON and RETURN, $42.00
Proportionate rates to other points.
Return limit 60 days.
Through Tourist Sleeping Cars to Edmonton via Saskatoon, also Winnipeg and Calgary via Main Line.
Ask nearest C. P. R. Agent for Homeseekers' Pamphlet

SETTLERS' TRAINS TO WESTERN CANADA
Will leave TORONTO
10.20 p.m. EACH TUESDAY During APRIL
W. McILROY, Agent

GRAND TRUNK RAILWAY SYSTEM — Canada's Double Track Line

Homeseekers' and Settlers' Excursions
—TO—
WESTERN CANADA
via Chicago
April 16th and 23rd and 30th
and every second Tuesday thereafter until Sept. 17th inclusive.

Special train will leave Toronto at 10:30 p.m. on above dates for Edmonton and points in Manitoba and Saskatchewan, via Chicago and St. Paul, carrying through coaches and Pullman Tourists Sleepers

NO CHANGE OF CARS

Full particulars from any Grand Trunk Agent, or C. R. McCutcheon, Alberta Government Agent, Palmer House Block, Toronto, Ont.

THE MOST POPULAR ROUTE TO
Montreal, Buffalo,
New York, Philadelphia,
Detroit, Chicago
is via Grand Trunk, the only DOUBLE TRACK ROUTE.

Steamship Tickets on sale via all lines.

For tickets and all information apply to City Ticket Office. Phone 259.
B. A. ROSE, City Agent.

Jas. J. Shadgett

Sign, carriage, auto and waggon
PAINTER
Buggy and waggon repairing promptly attended to.
Cor. Aylmer and Charlotte Streets
Peterborough, Ont.
Bell Phone 443

Toronto Savings and Loan Company

437 George Street, Peterborough

Paid Up Capital,	$1,000,000.00
Reserve Fund,	$760,000.00
Total Assets,	$3,580,549.41

Savings Department

3½% per annum paid Quarterly on Deposits of One Dollar and upwards. Interest accrues from date of deposit to date of withdrawal.

All Savings Accounts are subject to cheque withdrawal.

Debenture Department

4% per annum allowed on sums of $100.00 and upwards.

Debentures issued in terms of from one to five years, with half-yearly coupons attached, representing interest at the above rate.

These Debentures are transferable by endorsement.

MONEY TO LOAN

W. G. MORROW,
Managing Director

D. L. & W SCRANTON COAL

THE BEST ON THE MARKET

Egg and Stove........	$7.50 ton
Chestnut........	$7.75 "
No. 2 Nut........	$6.50 "

Wm. SCOTT Co.
Phone No. 264 - - Both Phones

LUMBER

And builders' materials of all kinds—Shingles, Scantlings, Joist and Bill Stuff—Mouldings, Casings and Base and all kinds of finish. Boxes and Box Shooks.

ALF. McDONALD ESTATE
Point St. Charles Mills

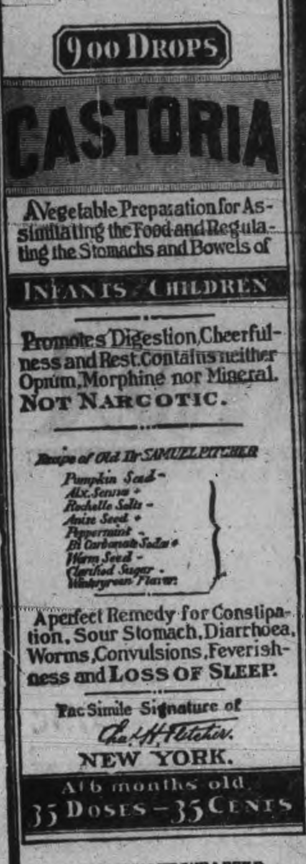

EXACT COPY OF WRAPPER.

CASTORIA

For Infants and Children.

The Kind You Have Always Bought

Bears the Signature of Chas. H. Fletcher.

In Use For Over Thirty Years

CASTORIA

THE CENTAUR COMPANY, NEW YORK CITY.

Lady Betty Across the Water

By C. N. & A. M. WILLIAMSON

Copyright, 1906, by McClure, Phillips & Co.

I've written home, of course. I wrote the day after I arrived. At first I felt I ought to cable, but if I did they might send at once, and on second thoughts I decided it wasn't necessary to go to the expense. So I just wrote to mother to say I couldn't stand it with Mrs. Ess Kay on account of her brother and I'd left suddenly to join Sally Woodburn in the country, where I was boarding quite close to her. I wrote to Mrs. Ess Kay, too, and said the same thing, asking her to kindly send on my boxes.

She sent the boxes by what they call "express," but didn't answer my letter, which rather astonished me, as I had thought she would scold and had dreaded it. But when I told Sally she wasn't as much surprised as I was. She knew already everything that happened after I ran away from the Moorings and told me all about it, which interested me a great deal. Mrs. Ess Kay had written her some things, and Mrs. Pitchley (whose maid is an intimate friend of Mrs. Ess Kay's Louise) had supplied all the missing details.

It seems that the day after the pink ball Mrs. Ess Kay had one of her headaches—and no wonder. Feeling very ill, she didn't take much interest in me and took it for granted when Louise said I wasn't out of my room that I wanted to sleep till luncheon.

Potter had been so furious that he thought to punish me for my sins by sulking. Mrs. Ess Kay did not appear at luncheon, and Potter went out somewhere. But when I didn't show myself or even ring, the servants began to think it odd and spoke to Louise. She knocked at my door, and when after rapping several times there was no answer she opened it to find the room empty, the bed smooth, my boxes packed and all Mrs. Ess Kay's presents to me spread out on a sofa.

By that time it was after 2, and, if only they had known, I was leaving the Waldorf-Astoria to take the train for Chicago with Mr. Brett.

Mrs. Ess Kay was so nervous with her headache and the reaction after all her work in getting up the great affair that when she was told I was nowhere to be found she had hysterics and slapped Louise.

Potter was sent for to the Casino and came home in a rage. They talked things over and made up their minds that I had either caught a ship sailing for home or else had gone to Chicago to join Sally. If it hadn't been that they were afraid of a scandal coming out in some horrid society paper they would have applied to the police for help, but as it was they didn't dare, and Potter said he could manage everything himself.

A ship really had sailed that day, so, as well as telegraphing to Sally, Potter went to the offices, then to the docks, and made all sorts of inquiries. From what he heard about some people who had engaged berths at the last minute he couldn't be quite sure I wasn't one of them, having gone under an assumed name. To add to the trouble, no answer came from Sally. Mrs. Hale, according to instructions, had opened the telegram and, knowing something of the story from Sally, wasn't anxious to relieve Mrs. Ess Kay's mind about me in too much of a hurry. Instead of having the message wired again she inclosed it in an envelope and sent it on to Sally by post, so there was another delay, and they knew nothing for certain until a letter from Sally and one from me arrived at about the same time.

Sally's opinion was and is that Mrs. Ess Kay has something up her sleeve; that she won't write to me because she wants to show how hurt and scandalized she is by my ungracious conduct, but that she has some idea for getting even with me sooner or later. If she hadn't that to keep her up Sally thinks she couldn't have resisted answering my letter with a tirade. Fortunately she can't claw me away from the Trowbridges and make me marry Potter—even if he would have me now after all my badness—otherwise she would perhaps have tried to act at once. And she can't have me put in prison on bread and water and solitary confinement, as no doubt she would like to do. Still, I don't feel quite easy in my mind about her silence, lest Sally may be right about some disagreeable plan she's hatching.

I've found out everything about all the members of the family at Valley farm now, and I've got acquainted with most of the neighbors. They call them neighbors if they live anywhere within twelve or fifteen miles.

Mr. Trowbridge, although a farmer who works in his own fields, is an "honorable." I was surprised when I heard that, as I didn't suppose people had titles in America. But he's a senator or something in his own state which is very important, so he is called "honorable" officially and on letters, as one is at home if that's all one can scrape up by way of a courtesy title.

The two young men who come in to eat with us, but are never seen about the house at any other time, are "farm hands," though they are not treated at all like servants, and Mr. Trowbridge lends them the newest books and magazines (of which he has quantities) to read in the evening.

It is very strange about Patty and Ide. Though Patty is so quiet, almost meek in her ways, and dresses so plainly and is quite contented to work in the hot kitchen, cooking and washing dishes, it turns out that she is a very rich girl, or will be. She is an orphan, and her grandfather, although a farmer, has more than a million dollars (which sounds tremendous, but wouldn't be as impressive, I suppose, if one did it in pounds), and when he dies, as he must before long, as he is very old, Patty will have all his money.

Young people get on his nerves, so Patty lives with the Trowbridges, who are friends of his, and helps Mrs. Trowbridge with her work.

Ide really is a sort of servant, but she would go away instantly if anybody called her that, and she is so afraid some one may think she is inferior to the others in the house because she is paid wages for her work that she does her hair elaborately, wears smarter dresses than the rest and puts herself rather forward with strangers so as to impress them. She wouldn't even like to be called a "help," but says that she "obliges" Mrs. Trowbridge, and she wouldn't stop long enough to draw another breath if she were not treated better if anything than Patty.

After "tea" we drove to the Emporium at Hermann's Corners. The Emporium is always open till half past 9, and there was going to be an "ice cream festival" there that night. I didn't know what an ice cream festival meant, but Mr. Trowbridge said I should see for myself, and it would probably be different from anything I had yet experienced. Mr. Trowbridge and Mr. Brett and I all drove in the buggy. It was rather a squeeze in one seat, but it was fun, and we were very merry.

The rest all squashed into a big wagon and sat on the hay. I would have gone in that way, too, but Mr. Trowbridge wanted me to try his horse, and we could hear the others laughing every minute as they came jolting on behind us.

It was about seven miles to Hermann's Corners, and after a lovely drive through charming, peaceful country we arrived just as it was beginning to be dusk.

I couldn't have imagined such a place as the Emporium, and when I was in the thick of it I said to myself that it would be worth one's while coming over to the States just to visit it, if nothing else. If I had to choose between I believe I'd rather see it than Niagara falls, for one knows Niagara falls from biographs and things, and nothing short of actually seeing could give one the slightest idea of Mr. Whit Walker and his Emporium.

My first impression of the Emporium was a huge, rambling wooden building rather like a vast barn with a dozen smaller barns tacked on to it and windows let in. It is painted pea green and has a rough veranda running partly around it—a high veranda with no steps, or, if any, at such long intervals that you must search for them. But as there's no pavement we just scrambled out of the buggy and cart on to the veranda, and there we were landed among the most extraordinary collection of things I ever dreamed of. The stock in the Emporium having overflowed from the inside on to the veranda, we stumbled about among boxes of eggs, sewing machines, crates of dishes, garden tools, brooms, rocking chairs, perambulators, boots, "canned" fruit, children's toys, luggage, green vegetables, ice cream freezers, bales of calico, men's suits, piled up books, clotheslines and a thousand other "goods."

Just as we threaded our way through the groups of young men, who looked at us a good deal, people were lighting the gas in the Emporium. It was incandescent and blazed up suddenly with a fierce light as if it were a volcano having an eruption. All the women inside (there was quite a crowd of them, bareheaded or in perfectly fascinating frilled sunbonnets) shrieked and then giggled. A man who was surrounded by girls said something we couldn't hear which made everybody laugh, and Mr. Trowbridge exclaimed:

"That's Whit, sure, holding court. Couldn't be anybody else."

To be continued

Try a Review Want ad. It pays.

ABSOLUTE SECURITY.

Genuine Carter's Little Liver Pills.

Must Bear Signature of Brent Good

See Fac-Simile Wrapper Below.

Very small and as easy to take as sugar.

CARTER'S LITTLE LIVER PILLS. FOR HEADACHE. FOR DIZZINESS. FOR BILIOUSNESS. FOR TORPID LIVER. FOR CONSTIPATION FOR SALLOW SKIN. FOR THE COMPLEXION

GENUINE MUST HAVE SIGNATURE. Price 25 Cents. Purely Vegetable.

CURE SICK HEADACHE.

MAGISTRATE SPEAKS FOR ZAM-BUK

Magistrate Perry, of Goldfields, B.C., believes in making a good thing known. Writing of Zam-Buk, the great household balm, he says:—"After a very fair trial I have proved Zam-Buk eminently satisfactory. In my case it cured a skin rash of five years' standing which no doctor had been able to do any good for. I would certainly encourage any person to keep Zam-Buk in his home." The magistrate is quite right. Every home needs Zam-Buk! Unequalled for cuts, burns, bruises, eczema, blood poisoning and all skin diseases. All stores and druggists sell it at 50 cents a box. Sure cure for piles.

DON'T NEGLECT THAT SORE!

A Chicago man has just died from blood poisoning arising from neglect of a small sore. Don't neglect a cut, a patch of eczema, or an open sore of any kind. The air is full of poison germs, waiting to start up their evil results in neglected sores, wounds, etc. In Zam-Buk is safety. Zam-Buk is so highly antiseptic that applied to any skindisease or injury it makes blood poisoning impossible. In using Zam-Buk you have three processes going on at once for Zam-Buk is healing soothing and antiseptic. Try it without delay.

A GENUINE OFFER.

TEST ZAM-BUK AT OUR EXPENSE!

We appreciate the position taken by the man or woman who says:—"If your preparation is what you claim, you should have no objection to letting us try it before spending our money on it." To every person taking this view we say, send one cent stamp (to pay return postage) and name and date of this paper to Zam-Buk Co., Toronto, and we will mail you a free trial box of Zam-Buk. Zam-Buk is purely herbal, suitable for the delicate skin of little children, yet powerful enough to heal chronic sores of long years' standing. All druggists and stores, 50c. per box, 3 for $1.25.

Every Home Needs Zam-Buk

"RUB IT IN"

Four Dozen Roses on Her Spring Hat.

This chic little spring hat is a Parisian model evolved from dark blue hemp, with a draped crown of velvet

MILLINERY NOVELTY FROM PARIS.

from which rises a high wired bow. Around the crown goes a wreath of small silk roses in shades of mauve, pink, gray and American Beauty color.

In Case of Accidents.

Burns and Scalds.—Cover with cooking soda and lay wet cloths over it, whites of eggs and olive oil.

Mad Dog or Snake Bites.—Tie cord tight above wound, suck wound and cauterize at once or cut out with sharp knife.

Venomous Insect Stings, etc.—Apply weak ammonia oil, salt water or iodine.

Fainting.—Place flat on back, allow fresh air, sprinkle with water.

Cinders In the Eye.—Roll soft paper up like lamp lighter and wet the tip to remove; rub the other eye.

Vivid Tints and Lace.

The newest note is the use of vivid colors in embroidery. Lace continues to be used on everything in every style and weight and every known design.

Keep Brasses Dry.

Dampness will soon tarnish brass articles. But if they are kept in a dry and cool place they will remain untarnished for a long time.

Bamboozled the Lawyer.

Amongst the many stories told concerning Coventry Patmore, the poet, the following, perhaps, is one of the most amusing:

When Patmore lived in his beautiful old house at Hastings, a kind of Harold Skimpole contrived to make his acquaintance.

"That fellow was one of the cleverest I ever came across," said Patmore, when speaking about him to a personal friend who relates the story.

"One day in the early part of our acquaintance he came to me for my advice. His wife had purchased a costume at one of the principal local drapers, but when an assistant was sent for to make certain alterations, the latter packed it up and carried it back to the shop. What should he do?

"'Go to Z——,' I said, naming my lawyer; and off he started.

"'Summon the people,' said Z——; 'that is what you had better do. But wait, have you paid for the dress? If not, send a check and summon them afterwards.'

"'On my word, I never thought of that,' exclaimed the other, innocently; 'and as I don't happen to have my purse, just oblige me with your check for the amount!'"

"And I'll be hanged," added Coventry Patmore, chuckling, "if he didn't bamboozle the lawyer. Instead of stepping over the way he went straight home. The dress was never paid for, and Z—— never got back his money."

Tennyson clung as tenaciously to his old boots as to his old hats. William Allingham records in his diary on March 20, 1881: "Browning dined at Tennyson's last night. Tennyson in great force. He said, 'This pair of dress boots is forty years old.' We all looked at them, and I said it was good evidence of the immortality of the soul."—London Chronicle.

Mountain of Gold.

Mount Morgan, in Queensland, Australia, is described as almost a mountain of gold. Since its discovery in 1836, $73,000,000 has been taken from it, besides 33,000 tons of copper, yet the ore has averaged less than half an ounce of gold a ton.

Dr. de Van's Female Pills

A reliable French regulator; never fails. These pills are exceedingly powerful in regulating the generative portion of the female system. Refuse all cheap imitations. Dr. de Van's are sold at $5 a box, or three for $10. Mailed to any address. The Scobell Drug Co., St. Catharines, Ont. Sold by the Warne Drug Co., Limited.

Cook's Cotton Root Compound.

The great Uterine Tonic, and only safe effectual Monthly Regulator on which women can depend. Sold in three degrees of strength—No. 1, $1; No. 2, 10 degrees stronger, $3; No. 3, for special cases, $5 per box. Sold by all druggists, or sent prepaid on receipt of price. Free pamphlet. Address: THE COOK MEDICINE CO., TORONTO, ONT. (formerly Windsor)

MRS. M. J. BYRNE

Dealer in

Ladies' Furnishings And Hair Work.

Ladies' Underwear, Children's Clothing and Ornamental Needlework and Stamping executed to order and kept in stock.

LADIES' HAIR DRESSING skilfully attended to. Ladies' hair dressed for balls, parties, entertainments and all public and private occasions.

Switches, Bangs, etc., always in stock and made to order fashionably.

Combings of Hair done up in any desired style.

Masks, Wigs, etc., rented for carnivals, concerts, and all occasions.

421 George St. Phone 1350

SANOL

The new discovery will positively remove Gall Stones, Kidney Stones, Gravel in the Bladder, and will effect a complete Cure. It will dissolve and remove stones without pain, and there is no necessity for an operation in the future, as Sanol will cure in every case no matter how long standing the disease may be.

SANOL will be found particularly valuable in old cases of Kidney and Bladder diseases.

SANOL is a preparation of herbs and herb extracts, and contains no poisonous ingredients. It's use, therefore, cannot possibly harm either the stomach or intestines.

Sanol per bottle $1.50

Get it from McDERMID & JURY, Druggists, Peterborough, or direct from The Sanol Manufacturing Co., Winnipeg, Man.

A copy of Sanol BOOKLET FREE

REAL ESTATE SPECIALS

1 SMALL HOUSE, south, water and light. Price $1,200. $400 cash.

2 STOREY BRICK HOUSE with 4 Lots; East City. Price $2,100. $500 cash.

First-class SMALL FARM near City. Good buildings. Price reasonable.

116 ACRES, 7 miles from City. 2 storey Brick House, Barn 40x100, all cement floors, water in house and barn by windmill, 10 acres fall wheat, 10 acres alsack clover, 60 acres ready for spring crop. For quick sale, $9,000.

FOR FURTHER PARTICULARS APPLY TO—

C. BLEWETT

332 GEORGE ST.

Coal Results

¶ We sell the very best quality of hard coal, as good as we know how to buy.

¶ Are you getting results from the you are now using? Are you sure it is good? Are you burning it the right way?

¶ There is a deal of difference in how you handle the range or furnace. Our long experience tells us that fact, and we are ready to advise any in doubt as to the best way to make use of coal as fuel.

FEBRUARY PRICES FOR COAL

Egg and Stove $7.50 per ton Nut $7.75. No. 2 Nut $6.50 ton

THE PETERBORO FUEL & CARTAGE CO. LIMITED

162 Charlotte-St. Telephones—(Bell 261 270, (Machine)—270.

134 Aylmer-St. Tel. Bell 302

Get . . . the Latest

We supply the correct things in

WEDDING INVITATIONS

MENUS

PROGRAMMES

ANNOUNCEMENTS

CALLING CARDS

And PERSONAL STATIONERY

The newest and latest types papers and extremely good work.

Review Printing Co

PETERBOROUGH

BLOCK GAS MANTLES

MOST BRILLIANT AND STRONG 10¢ 15¢ 25¢ FOR GAS, GASOLINE AND KEROSENE

END YOUR MANTLE TROUBLES

If you light with Gas, Gasoline or Kerosene you will eventually use Block Mantles. Buy Mantles by name. Go to your dealer and say firmly, "I want Block Mantles." Dealers write for catalog to THE BLOCK LIGHT CO, :: :: YOUNGSTOWN, OHIO

makers of

THE BLOCK INNERLIN LINED AND BLOCK VY-TAL-TY MANTLES

YOU CAN BE ABSOLUTELY SURE OF VALUES

If you carefully read the store advertisements and follow them in your buying.

Merchants advertise certain lines because they know these lines will advertise their stores. Because there is something about certain goods, they are put in conspicuous places and the people are told about them. It may be the exclusiveness or newness of design, it may be an unusual quality, it may be an attractive price.

But there is at least one definite, sure reason why a merchant advertises an article and is willing to stake the reputation of his store upon it.

Therefore, when you see an article advertised in THE REVIEW, depend upon it, that article is good value, as good value as can be obtained in that particular store.

Berlin is stirred by a report that the Kaiser when in Venice recently said that if his people were "as intelligent and patriotic" as the Italians, he would conquer half Europe.

Paderewski's tour of South Africa having not been a financial success, he says the people are ill-mannered and lack sentiment for the true charm of music.

AUCTIONEER

R. H. ALFORD

Auctioneer and Valuator

Farm and Real Estate Sales Executed Promptly and Satisfactory

Address Box 3 Lakefield P.O. Phone 87.

Newcombe Pianos

Comparison with other Pianos only serves to emphasize the quality that makes the NEWCOMBE

Distinctive and Pre-eminent

NEWCOMBE PIANOS Never Suffer by Comparison

LET US SHOW YOU our exclusive method of construction, which is the foundation of that pure quality of tone always found in the NEWCOMBE

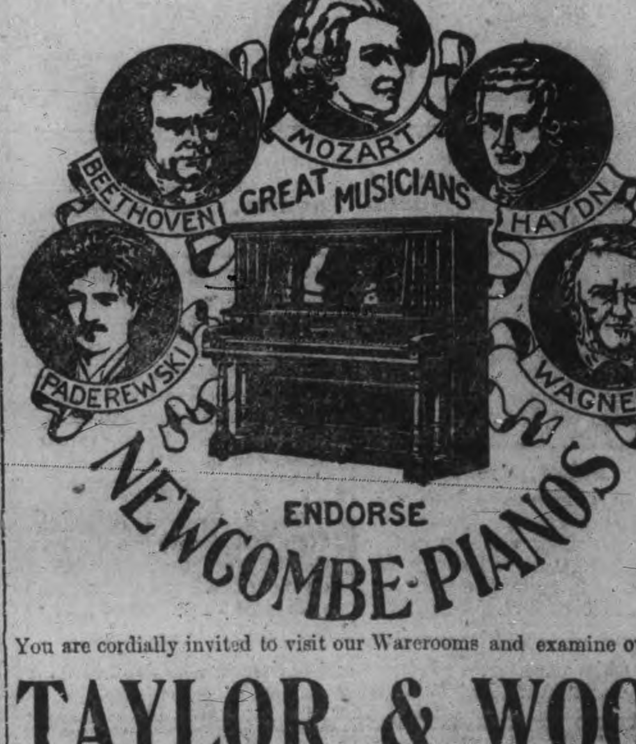

You are cordially invited to visit our Warerooms and examine our stock

TAYLOR & WOOD

Dealers in Pianos and Real Estate

390 WATER STREET, PETERBOROUGH

Important Advice To SPECTACLE WEARERS

Three Plain Facts

1 That more eyes are injured by the injurious use of Glasses than by any other known cause.

2 That a great number of people are wearing spectacles unsuitable for them, and for which their eyes have not been tested.

3 That the old fashioned and unscientific method of testing the eyes by trying on various spectacles of different strengths until the sight is apparently suited, is to say the least of it, dangerous.

It cannot be too forcibly impressed upon the minds of those who suffer from defective eye-sight that proper lenses and correctly fitting frames are absolutely essential for comfortable spectacle wearing. We grind our own lenses.

CHARGES MODERATE

A. A. FOWLER, Phm. B.
EYESIGHT SPECIALIST
WITH
NUGENT DRUG Co.
386, George St. Peterborough
Directly opposite Cressman's Stores.

NEW MUSIC STUDIO

At the J. M. GREENE-MUSIC Co', Limited, 185 & 187, Charlotte St. Phone 595.

HERBERT C. TRENEER, A.T.C.M
Organist & Choir Master of St. Andrew's Church
Will receive Pupils in Piano and Theory. Pupils prepared for College or Conservatory examinations if desired. A thorough and technical training guaranteed with special attention to interpretation. For terms, etc., apply to address mentioned above.

COLEMAN'S BAKING

for the most particular taste.
For dainty afternoon teas.

Wedding Cakes

Banquet Catering our specialty
Fine assortment of Imported Chocolates

COLEMAN BROS.
426 GEORGE STREET

CARPET CLEANING

Arrange to have your work done by our big cleaner, the most powerful in the city, therefore does the most work in the least time.

Satisfaction Guaranteed.

EXPERT OPERATORS.

THE VACUUM CARPET CLEANER Company
57 Hunter-st., opposite Quaker Oats Co
Phone 666. Night Phone 1127

LANGLEY'S SIGNS

Are over all the world and always bring good biz. to the advertisers.
— TRY ONE —
384 WATER STREET
PETERBOROUGH.

DISSOLUTION OF PARTNERSHIP

Notice is hereby given that the Coal, Wood and Builders Supplies Business, carried on for the last ten years under the partnership firm name of "R. Hicks & Co'y" has been dissolved by mutual consent.

All accounts owing the late firm will be payable at the Office, 248 Murray Street up to May 1st, and all accounts owing by the firm should be presented for payment before April 20th.

In connection with the above I wish to announce that I am taking over the retiring partners' interests and will continue the business, as heretofore, under my own name.

10d3w **R. HICKS**

WEDDING BELLS

MARANGOS—COONEY.

At St. John's church yesterday afternoon at three o'clock, Rev. Canon Davidson united in marriage Mr. M. Marangos and Miss Mary Cooney, of 375 Stewart street. Mr. Louis Yeotes supported the groom, while the bride was assisted by her sister-in-law Mrs. Cooney.

The groom is chef at the Boston Cafe.

Mr. and Mrs. Marangos will reside in the city.

The People's Chimes were rung for the occasion.

NAYLOR—ROSEBOROUGH

A very quiet, but pretty wedding took place at the home of Mr. and Mrs. W. S. Roseborough, 2912 Victoria Ave., Regina Sask., when his sister, Florence, formerly of Peterboro, was united in marriage to Mr. A. Elgin Naylor, by Rev. H. T. Lewis.

After a short trip east Mr. and Mrs. Naylor will reside in Regina.

An Emergent Meeting of Peterborough Lodge A.F. & A.M., No. 155, G.R.C., will be held in the Lodge Room on Wednesday, April 17th, 5912, at 1.30 p.m. for the purpose of attending the funeral of our late Bro. W. G. Rundle. By order of the W. M. W. H. Walkey, Secretary.

LETTERS TO THE EDITOR

The Review does not hold itself responsible for opinions expressed by its correspondents

To The Editor of The Review,

Sir—The letter in the Examiner, signed "Elector" regarding the slight injury done to the wharf from high water, draws attention to what probably will be done soon; the placing of a responsible and skilled engineer, in complete control of the canal.

"Elector" draws attention to this matter and his remarks, will, no doubt have due weight at Ottawa, in fact it is only reasonable that it should have been done long ago.

"CITIZEN"

FUNERAL OF THE LATE WM. G. RUNDLE

The funeral of the late William G. Rundle will take place from the late residence, 126 Lock street, Wednesday afternoon, at 2.30 o'clock, to the Little Lake cemetery. The funeral will be held under Masonic auspices. Service at the house at 2 o'clock.

PETERBORO'S LIFT LOCK SEEN IN KINEMACOLOR BY VISITOR FROM LONDON ENG.

An example of the far reaching effect of advertising is afforded in the statement of one of Peterborough's newest citizens. Yesterday a visitor at the immigration offices in this city informed the Review that just before leaving England a few weeks ago he saw moving pictures of boats passing through the local lift lock, in a picture hall in London.

These pictures are those taken by the Canadian Pacific Railway last summer. It will be remembered that the C.P.R. sent a representative to this city towards the end of last August who took over two thousand feet of films of the lift lock and canal. These pictures have now been going the rounds of the picture houses for some time and have been shown not only in Canada and the United States, but also in parts of Europe. The moving pictures are especially important inasmuch as they were taken by the Kinemacolor process, which shows the objects in natural colors.

CONGREGATIONAL RALLY HELD AT KNOX CHURCH

"The best gathering we have ever held," was the comment last evening in Knox church lecture hall, at the close of the evening program. The gathering was a large one, scarcely a vacant seat and many in the gallery, and the program itself could well be described as excellent. The program under the direction of Rev. Mr. Keith, who occupied the chair, was as follows:

Orchestra.
Solo—Mr. Morphet.
Piano duet—The Misses Chiles.
Solo—Miss Chalmers.
Violin solo—Dr. Park.
Solo—Mr. Downey.
Solo—Mr. John Anderson.
Address—Rev. Mr. Geggie.
Orchestra.
Addresses, by Rev. Mr Rollins and Rev. Mr Pogue.
Orchestra.

Each selection was thoroughly enjoyed by the audience.

The address of the evening was by Rev. Mr. Geggie, of Toronto, and needless to say he held his hearers spell bound with his wit and zeal. He had no particular theme but in a most interesting way he told of the work carried on in the Club in his church in Toronto in making the people from the old land feel at home. His efforts have met with abundant success as his club has a membership of 300 men and 100 women.

He was followed by Rev. Mr Rollins and Rev. Mr Pogue, each giving a message of greeting from their church. Another milestone has been passed in Knox church and they start out on another year with the brightest prospects.

GRACE JOHNSON
as Necia, in "The Barrier," Grand Opera House—matinee and night—Saturday, April 20. Sale opens Thursday.

"THE MAN ON THE BOX"

For Friday, April 19, at the Grand the attraction will be "The man on The Box" one of the most delightful comedy dramas ever offered to the public. The play has been dramatized by Grace Livingston Furniss, and it tells a bright wholesome tale, which scintillates and sparkles from the rise to the fall of the curtain. Nearly everybody has read the novel and will readily remember how the mischief-loving young lieutenant Robert Worburton, on the night of Washington's greatest ball, to play a practical joke on his sister, disguises himself as her coachman, intending to drive her and her chum home at a law-defying speed rate, snatch a kiss from his sister, and vanish before she could find out the trie. Everything starts in very nicely for the lieutenant's scheme, but, by a mistake in carriage signals, he mounts the box of the wrong carriage, and, ignorant of the change, drives away at a reckless speed. He gets the kiss, however, from a strange girl, Betty Annesley, a Colonel's daughter, and is afterwards arrested, locked-up on the charge of fast-driving, and disorderly conduct, and is heavily fined the next morning. It would be a shame to tell any more of the plot of this delightful play, it must be seen to be appreciated. The principal role of Lieut. Robert Worburton was created by that excellent American actor, Henry E. Dixey, and in it he scored one of his greatest successes. The piece had an unusually long run on Broadway, and afterwards toured most successfully in all of the larger cities.

Seats go on sale Wednesday morning.

MILLINERY! MILLINERY!

The new Peterborough Millinery Parlors are now open with a fashionable display of New Hats and Untrimmed Shapes for Spring and Summer wear. Up stairs in old T. A. S. Rooms, entrance 435 George St.

6d **MRS W. B. ARMSTRONG**

"THE BARRIER"

"The Barrier" which comes to the Grand next Saturday, April 20, matinee and evening, dramatized by Eugene Presbrey from the thrilling and human story by Rex Beach, is to be presented on this, its first transcontinental tour, by the same company which had so long a run in the New Amsterdam Theatre, New York. Heading this company is Norval McGregor, a sterling actor of well known ability, who will interpret the role of John Gale. The very sympathetic role of Necia, whose supposed taint of Indian blood is the "Barrier" between her and Capt. Burrell, will be in the hands of Grace Johnson, who as especially selected by Mr. Beach, as the typical impersonator of this, his best loved character. Capt. Burrell will be interpreted by Lee Millar. No Creek Lee, the unique comedy character of the last frontier by Max Steinle, a comedian of parts and fame; Stark, the best villain of the day, is alloted to Bryce Howatson and his accomplice Runnion, will be played by Geo. Byron. Poleon, the unique French Canadian, will be handled most acceptably by George Cleveland, and Alunna will be acted by Mattie Hyde, making, all in all, a very exceptional cast. The New York settings, properties and effects will all be used.

The story of "The Barrier" is to well known to need repetition; it is by far the best and the most popular from Beach's pen, and the facts on which it is based were gathered by him during his six years in "the last west" at the early impressionable age of his first twenties. The strange country, the near-to-nature characters, the wildness of the frontier, and the unique characteristics of it all made a deep impression upon Mr. Beach's mind, and in his writing, he has shadowed forth that lawlessness and that freedom which have long been associated with this little known region. And, by the way, it is not the frozen Klondyke Alaska that Mr. Beach depicts, but the sunny, warm farming region, almost unknown to anyone else of the literary world. In transcribing "The Barrier" into a play, Mr. Beach fortunately obtained the services of Eugene Presbrey, a skilled dramatist, of sympathetic touch and marked ability; the result is a masterly bit of real life transferred to the stage without loss of atmosphere or effect. It will be found a fit vehicle for the talents of this very strong company.

ADAMS' SPRING 1912 Infant's and Children's HEADWEAR

Mothers who are looking for something out of the ordinary in Headwear for their infants and children, should see our showing for Spring 1912 in **Muslin Bonnets, Silk Bonnets, Straw Bonnets, Straw Hats, Tams and Felt Hats.**

WE INVITE YOUR INSPECTION OF OUR CHILDREN'S HEADWEAR

MUSLIN BONNETS
We are showing some very dainty novelties in Infants Muslin Bonnets. Special at **25c, 35c, 50c, 75c, $1.00, $1.25**

STRAW BONNETS
We are showing a large assortment of this popular Headwear for children. Well made and nicely trimmed with Ribbon, etc. Special values at **60c, 75c, $1.00 up to $2.50.**

SILK BONNETS
For infants and children, made of Washable Silk, beautifully embroidered and nicely trimmed with ribbon and laces, lined with silk. Special values at **50c, 75c, $1.00, $1.25, $1.50**

STRAW HATS
Our showing of imported Straw Hats for children is large, the styles are the season's latest novelties. Special values at **75c, $1.00, $1.25.**

We make a specialty of Infant's and Children's wear of all kinds, and always show the largest assortment at lowest prices.

Harry Adams

335th BARGAIN ANNEX EVENT. **The CRESSMAN Company Limited** WEDNESDAY, APRIL 17, 1912

ANNEX LEADER—

40 INCH FACTORY COTTON, 9½c YARD

The lines of Factory Cotton featured in the Annex this Spring have been of more than exceptional value, and this great Annex Leader is one of the best yet. A clean, pure cotton, strong even weave; full 40 ins. wide. Splendid value at 12½c yard. Only for Wednesday's Annex at the low price of, a yard **9½c**

—See Window—

Bargain Annex
Registered.

SAMPLE WHITE BLOUSES, 69c

A case lot of "Factory Sample" White Blouses, in fine muslins and linens; being "Samples" practically all are more or less mussed, and some need a "tub visit." A variety of qualities and trimmings that make them good values at $1.00 & $1.50. All one price for Wednesday's Big Annex Leader, each........ **69c**

10c PACKAGES OF STARCH 5 PACKAGES FOR... 29c

20 Cases of our special "Hoosier Brand" Corn and Laundry Starch; full size 10c packages. You can buy all one kind, or have it assorted, as you prefer. An Annex line that has more than "Made Good." Marked for a great early morning sale at **5 Packages for...... 29c**

YARD WIDE JAPANESE FLOOR MATTING 9½c PER YARD

The clean cool floor covering for the warm weather; especially suited for bedrooms and halls; three selected patterns from which to choose. An Annex Leader that always sells out with a rush. See this Matting early on Wednesday at the remarkably low Annex Price of, a yard...... **9½c**

—See Window—

2 O'CLOCK SPECIAL

40 INCH VICTORIA LAWN, 6½c YARD

Sharp at 2 o'clock (not before) we place on sale in the Annex 270 yards of White Victoria Lawn; measures full 40 inches, and is a firm, even weave. Only a limited quantity to sell at this ridiculously low price, so be here sharp at 2 o'clock. A big Leader at only, a yard **6½c**

NOTE—You can buy any length up to 10 yards, but no more.

Store Opens 8.15 **The CRESSMAN Company Limited** Store Closes 5.45

ANNEX CLOSES 5.30

Two persons were killed and more than a score of persons injured, several seriously, when the collapse of the floor of the Church of Our Lady of Victory precipitated nearly 300 persons in the basement of Harrington Park, N.J.

Henry Brisson, president of the French Chamber of Deputies, is dead, aged 76.

SAID OPTION WAS NO USE

Reeve Howden Says Alderman Made This Statement

Monaghan Council to Meet Likely This Week

Mr. W. G. Howden, dropped into the Review to-day, to explain matters in connection with the alleged "raw deal," which the Property Committee felt themselves subjected to, at the hands of the Reeve and the North Monaghan Board of Health.

The reason Mr. Howden gave for his negotiations to purchase the dumping ground plot, was that a member of the Council came to him and gave him to understand that the Property Committee's option on the site was of no use. Mr. Jackson, the owner, also informed him that the city did not propose to purchase the land, and rather than let Mr. Jackson dispose of it to anyone else, Mr. Howden recognizing it as good property, purchased it himself.

The Reeve's explanation for not meeting the Property Committee last night was that it was impossible for him to gather the Board of Health together in time, and furthermore that he did not clearly understand the arrangements made.

Mr. Howden, while admitting that it was a point of law on which he was not positive, felt that the township council had precedence over the Board of Health in the matter of letting the property be used as a refuse ground.

Mr. E. A. Peck, the solicitor for North Monaghan Council, is looking after their interests in the matter.

Mr. Howden says that the property in that section desired for the city is boggy and that it would be found unsatisfactory as a dumping ground.

The North Monaghan Council will likely meet this week. It is understood objection will also be made to the Minicolo property being used as a dump.

DIVISIONAL COURT

Carter vs. Toronto Railway Co.—An appeal by defendants from the judgment of the County Court of Peterborough, of Jan. 13, 1912. Defendants' counsel states that plaintiffs' counsel is not ready to proceed and wishes an enlargement, to which he does not object. Enlarged until the May Sittings.—Mail and Empire.

In the above case the plaintiff, now a local postman, was awarded $450 damages by Judge Huycke in his action for damages against the Toronto Railway Company for injuries received in their employ.

FIRST ANNUAL CONCERT

GIVEN BY

St. George's Choral Society

(CHORUS OF 70 VOICES)

IN THE GRAND OPERA HOUSE, PETERBOROUGH
On TUESDAY, APRIL 16th, 1912, at 8 p.m.

PRINCIPALS—Sopranos: Mrs. A. Wells, Mrs. Bert. Read; Contralto: Miss Ada Lee; Tenor: Mr. Geo. Deakin; Basses: Mr. R. Dickson, Mr. J. Burnette; Elocutionist: Miss Maggie Moss. Accompanist: Miss Flowers. Solo Violin: Dr. Park. Conductor: Mr. E. Thompson.

Prices—50c, 35c and 25c.

C. JAMES BANCROFT

GRAND OPERA HOUSE

J. J. TURNER & SONS, Owners and Managers

Wednesday, Apr. 17

W. D. REED presents the distinguished English Comedian

C. JAMES BANCROFT and London Comedy Co.

in the great farcicial play

The New Boy

Prices:—$1.00, 75c, 50c, 35c, 25c. Seats Monday.

Grand Opera House Friday, April 19th

J. J. TURNER & SONS, Owners and Managers

MONTE THOMPSON presents the best of American Comedies.

The MAN ON THE BOX

From Harold McGrath's most popular novel. Special Cast and Production

PRICES—$1.00, 75c, 50c, 35c. Gallery 25c.

SEATS ON SALE WEDNESDAY A.M.

Grand Opera House Saturday, April 20

J. J. TURNER & SONS, OWNERS AND MANAGERS. MATINEE & NIGHT

First Transcontinental Tour of

"THE BARRIER"

Rex Beach's Masterpiece, A Thrilling Heart-Gripping Story of the Last Frontier.
Direct from its Long Run at the New Amsterdam Theatre, New York City.
PRICES—Evening 50c, 75c, $1.00; Gallery 25c. Bargain Matinee, Entire Lower Floor 50c, Balcony 25c, 35c, 50c.

J. W. BOORMAN
Peterboro's Leading Confectioners
2 STORES: 356 McDonnel St., phone 1132
55 Hunter St. East, " 1295

Special Baking

Walnut, Peel and Genoa Cake by the pound.

Variety of Pastry, Cream Puffs and Eclair.

Raisin, Plum, Prune, Apple and Mince Pies fresh every day

J. W. BOORMAN
CONFECTIONER

TENDERS

Board of Education

Sealed tenders, whole or separate addressed to the Secretary-Treasurer of the Board of Education will be received until **WEDNESDAY NOON, MAY 1st., 1912,** for the several trades required in the erection of the **NEW SCHOOL BUILDINGS in the East and West Wards.**

Specifications may be seen and all information obtained at the office of Frederick Bartlett, Architect, No. 86 Murray Street. Each tender must be accompanied with an accepted bank cheque for five per cent (5%) of the amount of tender. Tenders must be in the hands of the Secretary-Treasurer at his Office 437 George Street, not later than 12 o'clock noon on the day named, after which no tender will be received. The lowest or any tender will not necessarily be accepted.

DR. M. A. MORRISON,
Chairman Building Committee.
G. H. THOMPSON,
Secretary-Treasurer.

"GET THE HABIT" Of Calling at
JAY'S STORES "First",
WHEN BUYING STORES, FURNITURE DRY GOODS OR CLOTHING.
384-392 AYLMER-ST. PHONE 623

O'DONNELL BROS.
(Successor to R. P. Carey)
Corner Hunter & Aylmer Sts.

We have just completed remodelling our store and are receiving new goods every day.

We carry a full and complete stock of
FAMILY GROCERIES FRUIT AND VEGETABLES, etc.
BUTTER AND EGGS especially

Northern Spy Apples, 60 cents per peck
Choice Blend Teas and Coffees, 25 to 40c

Phone orders promptly attended to.
(FARM TRADE SOLICITED)

O'DONNELL BROS.
Phone 317

"INVALUABLE"

Those old Daguerrotypes of Grandfather and Grandmother and Aunt Mary, and then the quaint pictures of father and mother—money couldn't buy them from you.

Are you forgetful of the fact that future generations would cherish just such pictures of you.

Better ring up ROY for an appointment NOW while you are thinking about it.

THE ROY STUDIO
140½ Hunter Street

HOME STUDY

Thousands of ambitious young people are being instructed in their homes by our Home Study Dept. You may finish at College if you desire. Pay whenever you wish. Thirty years' experience. Largest trainers in Canada. Enter any day. Positions guaranteed. If you wish to save board and learn while you earn, write for particulars.

NO VACATION
Peterboro' Business College
GEO. SPOTTON, President.

California Seedless
ORANGES

Never were as cheap and quality so good as at present.

We handle only first-class BANANAS

PRICES RIGHT

FRUIT DISPATCH COMPANY IMPORT THE BEST

W. J. OKE
376 GEORGE STREET
Bell Phones 18 and 19.

WHO'S COMING AND GOING

Mr. W. R. Widdess, of Lindsay, is in the city.

Mr. M. Mullen, of Belleville, is in the city to-day.

Mr. G. T. Martin, Smiths Falls, is in the city to-day.

Mr. E. G. Hopkin, of Norwood, is in the city to-day.

Mr. A. Hopkins, of Lindsay, is spending to-day in the city.

Mr. Geo. E. Blackwell, of Lindsay, is in the city to-day on business.

Mr. C. James Bancroft, of London, Eng., is registered at the Oriental Hotel.

Mr. Lewis Ingram, formerly of the Review reportorial staff, left this morning for Edmonton, Alta.

Mr. "Dick" Sheehy left this morning for Ottawa College, after spending his vacation with his parents, 269 Rubidge street.

Mrs. J. W. Miller and Miss Miller, 212 McDonnel street will receive to-morrow afternoon (Wednesday), and not again this season.

Mr. Harry Crowe, of Buckhorn, who has been in Western Canada on an extended tour, has been in the city for the past few days.

Miss Hughes and Miss Downes of the Cressman Millinery Department, have just returned from attending the summer millinery openings in Toronto.

Messrs. Wm Davidson and F. S. Milliken, of this city, left to-day for Calgary where they will remain a short while before they go on to Edmonton, their final destination.

Miss Gamble and Miss Norwich of Turnbull's Millinery Department have returned from Toronto where they were attending the summer openings.

Mr. M. J. Turner, of Galt, is transacting business in the city.

Mr. and Mrs. Seth. Marshall, of Duluth, Minn., left for Chicago to-day after spending a few days in the city.

Lieut. Allan E. Mann, "Hawthorne Lawn" Smith, who for the past two weeks has been studying at Stanley Barracks, Toronto, returned home on Saturday having been successful in obtaining his commission as lieutenant in the 3rd. Prince of Wales Canadian Dragoons.

We all like our friends to be perfectly frank about other people.

EASTER LILIES AND OTHER PLANTS
Large assortment at lowest prices
WREATHS, ANCHORS or any other design made up on shortest notice
Mason's Floral Emporium WATER STREET

PHOTOS AT LENDRUM'S

Before going West, drop in and be photographed.

Lendrum's Studio
Phone 626 170 Charlotte Street
Open Both Day and Evening

RED MILL
THEATRE
DADDY OF GOOD BIG SHOWS

Another good big bill for
Wednesday and Thursday
DON'T MISS IT

Programme

No. 1
A special Bison western show
2—REELS—2
The New Ranch Owner
released special for the Red Mill

No. 2
Broncho Bill's Love Affair
another western comedy

No. 3
How She Married
"IMP" this has got to be good

No. 4
Readin, Writin, and Rithmetic
a special comedy

No. 5
Special attraction
MISS GERTRUDE OGDEN
in new songs, one of the countrys greatest high soprano singers

No. 6
MR. DONALDSON
in popular song hits

No. 7
Mrs. Foster's Orchestra
make up a very good bill of music

5c 5c 5c 5c 5c 5c 5c 5c 5c 5c
Don't miss the big special shows every afternoon for Ladies and Children, come early and often.
5c 5c 5c 5c 5c 5c 5c 5c 5c 5c

COME EARLY
COME OFTEN

PRESENTATIONS TO THE CURLERS

Club Members Also Remember Secretary Ferguson and Caretaker McIntosh.

About forty or fifty members of the Peterborough Curling Club assembled in the curling rink last night for the annual presentation of the prizes, won in the schedule games, and in the local bonspiel.

The president, Mr. J. H. Connal discharged the duties of chairman in a most acceptable manner. The president opened the meeting with a few eulogistic remarks concerning the past season, and thanked the members of the curling club for the energy and readiness they displayed in supporting the undertakings of the club, during the past winter.

Mr. John A. Cameron, donor of the Sailor Boy prizes for the winning rink in the schedule games, presented those prizes, Mr. Ross Camerom receiving them on behalf of the victorious quartette, namely, Messrs McKnight, Archibald, Cameron and Dr. Wightman.

The second prize donated by Mr. J. H. Ferguson was presented by Mr. Connal to Mr. Hill who received them on behalf of his rink, skipped by Mr. G. O. Maitland.

The 1st prize in the local bonspiel was presented by Mr. Cameron, to skip W. J. Thompson, who led the victors. The second prize, presented by Mr T. E. B. Yeates on behalf of the club, went to Wm. Lang's rink; whose representative was Mr. M. C. Tooley.

The 1st prize consolation was presented by Mr. R. Hicks, and received by Mr. Wm. Turner, on behalf of J. E. A. Fitzgerald's rink. The 2nd. consolation prize was presented by Mr. Felix Brownscombe, to Mr. W. T. Hall, the representative of Mr. H. T. Foote's rink.

SECRETARY REMEMBERED.

This was followed by the presentation of a purse of money to Mr. J. H. Ferguson, the energetic secretary of the club. Mr. Hicks presented the purse to Mr. Ferguson and expressed his appreciation of his untiring efforts, during the last few years and particularly last season. All were aware of the masterly way in which Mr. Ferguson had handled the affairs of the rink and this purse was a token of their gratitude to him. Mr. Ferguson made a brief reply, thanking the members of the club for the feeling which prompted them to give him this present. Mr. Connal said that few knew how much work Mr. Ferguson had done in connection with the club this winter and referred to the praise of the Scottish curlers for Mr. Ferguson and his arrangements to receive and entertain them.

"ANGUS" GOT HIS

The presentation of five, five dollar gold pieces to Mr. McIntosh, who looks after the rink in the curling season was performed on behalf of the Club, by Mr. Brightman, who characterized Mr. McIntosh as the best ice maker in Ontario. Mr. McIntosh had a difficult position to fill, in that he must please the large number of local and outside curlers, and yet never once had anyone been dissatisfied or dissapointed with any of the work looked after by him. Mr. McIntosh, he thought, was the right man in the right place. In presenting the mark of appreciation, Mr. Brightman said, "that is the most pleasing duty that I have ever performed—and I think the most worthy." Mr. McIntosh replied that he did not know that he deserved the gift, but he had always tried to do his best. He had been associated with the curling rink for 23 years, and never once had he had an altercation with a member of the club. He thanked the club heartily for the present.

Mr. J. H. Connal praised Mr. McIntosh for his generosity in coaching and advising young curlers. Mr. J.S. Knapman told of how he had heard Mr. McIntosh's praises sung in Cobourg, Lindsay and Napanee.

In Mr. McIntosh's honor they sang "He's a daisy," and "He's a jolly good fellow and gave him a half a dozen hearty cheers. Everyone was obviously anxious to express their gratitude for Mr. McIntosh's efforts.

The evening was brought to a close by the singing of "Auld Lang Syne."

SUPERINTENDENCY OF CANAL MAY BE PUT UNDER ENGINEER

No Doubt That Government Will Bear its Share of Cost of New Bridge.

Mr. W. A. Bowden, chief engineer of the Department of Railways and Canals, visited Peterborough yesterday and inspected the Rogers dam, the end of which went out early in January, the wharf at Spaulding's Bay, and the wall at the locks, which has caved out, and which had to be taken down. This is a concrete stretch of fifty feet at the approach of the lock. The dam and the lock were the work of the old Government employes, while the wharf at Spaulding's Bay was undertaken under the superintendency of Mr. Wade and Superintendent J. H. McClellan, of the Trent Canal. The damage to the wharf from high water will not exceed $40 and will be quickly repaired. The dam will cost about $3,000 to repair and the wall at the locks several hundred dollars.

WATER CONSERVATION.

Mr Bowden and Mr. Burnham met the Central Ontario Power Users' Association, represented by Messrs. W. H. Denham, E. G. Patterson, Davidson Dinand and J. H. Munro. A very satisfactory discussion of water conservation in the Trent basin above Peterborough was held, and the chief engineer will put a new man, independent of all interests, as engineer to see that every drop of water is held back, and that no sluices are left open through neglect.

THE NEW BRIDGE.

Mr. Burnham and Mr. Bowden met the Mayor and the city clerk and the city solicitor respecting the proposed new bridge over Hunter street. Before Mr. Bowden would give a satisfactory answer as to what part the Government would take, he asked the city to decide on what they wanted, a high level bridge or an ordinary bridge with a swing. There is no doubt the Government will bare its share of the expense. Mr. Bowden looked at the water front and understands exactly Peterborough's requirements. He also visited Nassau, which will need a new dam in the near future. It is probable that the superintendency of the canal will be put under an engineer since the work of building dams and walls and so forth, cannot be attended to, except by a skilled man with the satisfaction that is always desired. This is exemplified by what occurred at the Rogers dam, which should have been driven into the bank, but was only brought up against the bank, the water, therefore, getting in around the end.

CELEBRATION OF ST. GEORGE'S DAY

Preparations are under way to celebrate St. George's Day, on April 23rd, by a sumptuous spread, in the evening, followed by a patriotic toast list, to be held in Coleman's parlors. Ald. Gordon is ticketed to preside at the gathering, which is limited in attendance to between eighty and one hundred.

The following is the toast list:

The King—Chairman.

Military Forces—Commanding Officers, 57th Regiment.

The Day We Celebrate—J. J. Turner, Jr., Esq.

The Land of Our Birth—W. Guy, Esq., Pres. St. George's Society.

Canada, the Land of Our Adoption—F. D. Kerr, Esq.

Our City—Mayor Bradburn.

The Ladies—W. H. Cluxton Esq.

Musical selections appropriate to the various toasts will be interspersed in the toast list.

NO. 6 CO. DANCE

A gay assemblage of about fifty couples enjoyed themselves immensely last evening at the military dance in the armories' band hall, given by Captain A. P. McLean's company of the 57th Regiment. The dance was for the non-commissioned officers and men, but the function was graced by the presence of Colonel Clegg, and some of the other officers. Perfect music was supplied by the Opera House orchestra. Flags predominated in the decoration of the hall. Refreshments were not omitted, and everyone present was enthusiastic in praise of the affair.

Beware of a woman who always agrees with you. She doesn't.

LOCAL NEWS ITEMS

The "At Home" which was to have been held on Thursday evening, by the Women's Guild of All Saints church, has been postponed for a few weeks.

Coming to Conservatory—Redferne Hollinshead, the great Canadian tenor; Leo Smith, cello soloist, of Toronto Symphony Orchestra and Conservatory Orchestra, in a delightful program at Conservatory Hall, Friday evening, April 19. Tickets for sale at Madill's drug store. 2d

The regular monthly meeting of the Ladies Auxiliary of the Y.M.C.A., will be held to-morrow afternoon at 3.30 o'clock. A large attendance is requested as there is business of importance.

All those who are to aid in the Sunday school canvass on April 23rd are reminded of the meeting in the "Y" parlors to-night to make all arrangements.

The attention of all interested is called to the meeting of the Life Underwriters' Association on Friday night at 6.45, in Hooper's Palm Parlors. All the members are urged to be present. The discussion for the evening will be "Industrial Insurance."

Miss Coventry's dancing classes will be resumed on Thursday evening of this week, when the junior classes will be held in conjunction with the social evening classes.

The 57th Regiment band is requested to report at the armories to-night at 7.45 sharp, by order of Rupert Gliddon, bandmaster.

The absolute purity and delicious flavor, the refreshing and invigorating qualities of "SALADA" Tea, have made it the daily beverage of millions of satisfied users.

PROMISES A FAIR DEAL

HECTOR CHAUVIN INVESTIGATING PARTIZANSHIP CHARGES.

Well-Known Hull Lawyer Is the Commissioner Who Is Looking Into the Behavior of Ottawa Civil Servants In the Recent Elections—Is a Graduate of Laval and Has a Wide Circle of Friends.

Hector Chauvin, of Hull, the well-known barrister, has been appointed a commissioner by the Federal Cabinet to try those employes of the Government in Ottawa who have been charged with political partizanship. After the last Federal election a great number of charges were laid against certain employes, in particular of the Public Works Department, and some were dismissed, but the Minister of Public Works, F. D. Monk, decided

HECTOR CHAUVIN.

to give the accused an opportunity to defend themselves and engage counsel for that purpose if they see fit. Under the revised statutes he appointed Hector Chauvin as commissioner to try the parties accused and evidence is now being taken and the sessions of the commission are being held on the third floor of the Rosenthall building. The commissioner appointed by the Federal authorities is one of the ablest lawyers of Hull and a very highly esteemed citizen of that place and is a member of the well-known legal firm of Brooks & Cauvin.

He is a graduate of the law department of Laval University, Montreal. The firm, although only some nine years in existence, is a very important one and does a big business in the Hull courts. The commissioner is admitted to be a man of judicial mind, fair and impartial and every one that appears before him is promised a fair chance to prove his innocence and will get a square deal.

Saber-Toothed Tiger.

The saber-toothed tiger, long since extinct, was in some respects the most highly organized of the cat family. The word "saber-toothed" explains itself and alludes to the tremendous development of the canine teeth of the upper jaw, which were compressed, sharp-edged and blade-like. Projecting in some species as much as six inches below the gum, these constituted the most formidable stabbing instruments known to the cat tribe. Only in a very general sense can the term "tiger" be applied to this great cat, as a means of indicating its equality in size and strength to that well-known species. Otherwise they are not at all alike.

Judging from the skeleton remains that have been found, the saber-toothed tiger was a short-tailed, heavily-built beast, with massive forequarters, suggesting very limited leaping powers and little speed in running. The immense fangs and the muscular development required to give force to their stroke affected the shape of the head in a singular way. The space between the ear and the eye is very short. A chin much larger than usual in the cat family is also noticeable.

Although these singular animals finally become extinct through the change of ages in the strenuous growth of the world, they managed to exist for a long period, and were widely scattered over the earth. Remains of many species have been discovered in England and other parts of Europe, as well as in India.

Artist and His Paintings.

Lord Alverstone, when speaking the other day at the "coming of age" meeting of the Royal Society of Portrait Painters, declared that the pleasure of being painted by an eminent artist was not unalloyed. He himself had sat to his friend, Mr. John Collier, and not long ago another friend, looking at the portrait, said, "I dare say now you would like to be as wise as Collier has made you look?" "I should," said the Lord Chief Justice. "It's impossible," said the friend.

This recalls the story about Mr. Collier's portrait of his father-in-law, the famous Prof. Huxley, who always took a special pleasure in going to the Royal Academy banquet. But he confessed that in 1883 he found the banquet rather trying, because Mr. Collier's portrait of him, which was in the Academy that year, was hanging just behind him. "Somebody," said Huxley, "remarked that it was a better likeness of me than I was—and really if you try to think that out it's rather confusing."

To Help Caddies.

Fifty members of golf clubs were present at the first meeting in London of the Caddies' Aid Association, an organization formed for the purpose of improving the condition of caddies. Plans for employing caddies at fixed weekly wages and teaching them useful trades were discussed at the meeting.

The average man is willing to spend money for any old thing—with the exception of taxes.

You will PAINT now?

SATISFACTION
Delights in telling about the thing which satisfies so much.

Your "cue" to satisfaction is the "cue" of

THE STORY—
QUALITY
THE TALE of QUALITY is a long and continuous tale of satisfied customers

AND SPEAKING ABOUT PAINT
MARTIN-SENOUR'S
Is the Paint of Quality.

WE CAN BUY NO BETTER PAINT - WE SELL NO OTHER
IF BETTER PAINT WERE MADE, WE WOULD SELL IT.

LOOKS BEST. COVERS MOST. IT WEARS, AND WEARS, AND WEARS.

CAMPBELL & BEST
134, Hunter St. Next the Post Office.

Homeseekers' and Settlers' Special Trains to Western Canada

Via Chicago and St. Paul, April 16th, 23rd, and 30th, and every second Tuesday thereafter until Sept. 17th, inclusive. Tickets will also be on sale on certain dates via Sarnia and Northern Navigation Company. Special train will leave Toronto 10.30 p.m., on above dates for Edmonton and points in Manitoba and Saskatchewan, stopping at all points on Grand Trunk Pacific Railway west of Winnipeg. Through coaches and Pullman Tourist Sleepers will be carried fully equipped with bedding and porter in charge. Berths may be secured in sleepers at a low rate. This is an exceptional opportunity for those wishing to take advantage of the remarkably low one-way Settlers' rates or round trip homeseekers' excursions through the American cities. No change of cars. Secure tickets and berth reservations from any Grand Trunk Agent, or write A. E. Duff, District Passenger Agent, Union Station, Toronto. dtf

A British primitive expedition has had severe fighting with natives near the Abyssinian border.

The Toronto butcher who describes himself as a meat specialist, no doubt considers himself a "cut" above his fellows.

We Please Your Friends

Let us please you. Our portraits combine the most pleasing characteristics of the subject with our high standard of quality and workmanship.

MAKE AN APPOINTMENT TO-DAY,

Louis Mendel

STUDIO — 374½ George St, East Side
The only studio on George-st.

WATCH REPAIRING

No Watch is too difficult for our Watchmakers to handle.

Your Watch will receive the best attention if entrusted to us for repairs.

WARNE BROS.
Peterboro's Jewellers,
349 GEORGE STREET

"Queen Quality" SHOES

Compared with "QUEEN QUALITY" other Shoes lack that perfection of style and finish that is characteristic of all fine custom footwear.

J. T. STENSON SONS
364 GEORGE STREET

Ladies' Ready-to-Wear,
MILLINERY
MISS NOBLE'S Special Announcement

The matron's hat is a hat that so few milliners pay the necessary attention to. Some indeed have not sufficient skill to produce the satisfactory effect.

This hat must not be too extreme. It must have that quiet elegance and skilful, harmonious ensemble that carries with it dignity and style. Miss Noble excels in this work.

Before coming out, could you telephone her?—Her Telephone No. is 354, and she will be ready to give you her personal attention—2nd Floor.

SPECIALS IN THE NEW WHITEWEAR AND CORSET DEPARTMENT

See our specially trimmed Corset Covers, special this week................50c & 25c

Children's Drawers, made from good cambric this week................2 pairs for 25c

Ladies' Princess Slips, in many styles, at $1.00, $1.50 and up.

New Corsets in this week. The styles that give the correct effect to your costume.

ELLIOT'S
PETERBORO

SPRING STYLES READY FOR SELECTION

NOW that the weather man has experienced a change of heart and has kindly consented to some fine Spring weather, you are probably ready for your Spring Suit. You'll find the sort of Suit you're looking for among our large assortment of—

STYLE CRAFT CLOTHING, Ready-to-wear.

HOBBERLIN CLOTHES, Made-to-Measure

LeBRUN'S SPECIAL, Ready-to-Wear

PRICES THAT NEVER HURT
$8, $10, $12, $13, $15, $16, $18, $20.

The handsome new grays and brown mixtures—the skilful, perfect tailoring, will talk for themselves.

H. LeBrun & Co.
Peterborough.
CLOTHIERS AND HABERDASHERS
George and Hunter Streets.

SPRIGS OF SPORT

Bright Liners on Athletic Topics

ATTENDANCES AT BALL GAMES IN BIG LEAGUES

The official attendance figures of the major leagues for 1911 have not yet been made public, but the figures of 1910 will serve to show by comparison how rapidly attendances have increased in eight years.

The total American league attendance in 1902 was 2,206,456, and in 1910, 3,856,837; in the National league in 1902, the attendance was 1,639,002, and in 1910, 3,629,380. These figures mean an increase in the American league of 1,650,380. Something like 2,000,000 increase in each league in eight years is striking evidence of the spread of popularity of the national game.

On the whole the increase has been annual, but there have been years in which the total was slightly surpassed by that of the year just preceding. Such vagaries are due to local conditions, mostly the showing of the home team in some city or another; but the growth has gone steadily forward.

Take individual cases. The largest single total in the American league in 1902 was 420,087 in Philadelphia, and in the National league, 302,875 in New York. Compare these with the 1910 figures. The banner American league attendance in 1910 was in Boston, 740,250; in the National league in Chicago, 730,960. The Polo grounds in 1910 drew 528,000, over twice as many as in 1902.

Even the smallest drawing cities show an increase. The Philadelphia National League grounds in 1910 drew 112,066, whereas the Boston National league grounds in 1910 drew 181,972. The smallest American league attendance in 1910 was in St. Louis, 248,600, whereas the Baltimore home attendance in 1902 was only 174,606. Milwaukee jumped from about 90,000 in 1902 to over 240,000.

SPORT TALK

Developments yesterday made it more likely that there will be no Tri-State League games played in Reading this year as building inspector Grove has condemned the granstand and bleachers at Lauer's Park, and will not allow any crowds to assemble. As it will cost from $5000 to $6000 to make improvements, it can be said positively this will not be done.

Manager Templin states that flowers blooming in Reading, and although that it rained yesterday, the weather is ideal and he hopes that the snow has vanished in Peterborough.

Manager Groom, of the United States League, has extended Templin the courtesy to work out his players next week on the Circus Maximus grounds. This is one of the best ball grounds in the minor leagues, and will be a great benefit to Manager Templin's players.

He has received satisfactory terms from Pitcher Mooney, of the Interstate League, and will be in Peterborough, when he hears from two other players that he has been trying to sign.

Manager Templin recently met one of his old friends, Groom by name, and both were given a pleasant surprise. Templin and Groom played together in the New England League for several years and were on the same club for two seasons. This year both will start the season as managers, and they are pulling for each other to make good.

WRESTLING

Although there are many winning holds in wrestling, Frank Gotch, world's heavyweight champion, knows the names of only six of them. The champion knows how to apply the locks, but does not know the technical terms of one-fifth of the holds which have resulted in the defeat of so many challengers.

Gotch is known to wrestling as the originator of the toe hold, but the big champion says he seldom uses it to throw an opponent. He asserts the hold is more of a footlock than a toe hold, and he uses it to trick opponents into positions where he can clamp on other deadly holds. Gotch's favorite grip is a half-nelson and crotch hold. He claims he beat

FRANK GOTCH

Mahmout in their last meeting by the use of this grip, and by the same means beat Zbysko in 1910, at the Chicago Coliseum, in the second fall of their match.

"I don't believe half the professional wrestlers know the technical terms of half the holds," Gotch said. "I think I can name about six of the locks, but there is such a difference of opinion as to the names of the holds that I never have tried to be an authority on the holds employed by myself or other wrestlers."

"As soon as some logical opponent is developed I will meet him, but I do not intend to meet these foreigners who come over here every year after my title. As soon as any of them get good enough to warrant a match I will be only too glad to sign. I do not need the money, as I have made enough to live comfortably the rest of my life."

"I never hesitated to meet any man in the world, however, when the public demanded my appearance."

An Orange proposal for an anti-home rule demonstration in Dublin has been vetoed by the leaders.

LORDS OF THE MANOR.

They Were Once All-Powerful In England.

Rural England is studded liberally with manor houses. Almost every village owns one, either a genuine antique, or a more or less modern imitation. Better still, many villages possess a real, live lord or lady of the manor.

Lords of the manor have been ruthlessly shorn by the march of our social system, but some of their former glory still remains. Little more than a dozen miles from Charing Cross one rural ruler holds his court leet to this very day—a gathering of his tenants, at which rents are paid and business of the estate discussed.

The history of the manor is to a great extent that of England. Centuries ago, it was divided up among the victorious generals of conquering armies. They themselves sub-divided it among their soldiers. Under this systems the serfs followed petty lords, guaranteeing military service for the use of the land; the lords were responsible to the earls and the earls to the King. The petty chiefs were the lords of the manor.

In the days of William the Conqueror there were no fewer than 1,432 manors in England, and, as Byron puts it in "Don Juan" "Eight and forty manors were their reward for following Billy's banners." No fresh manors were created after the year 1289, however, except in rare instances, such as when the nation presented a victorious general with an estate. This happened in the case of the Duke of Wellington, and to this day a condition of the Manor of Strathfieldsaye is that its owner offers the King a flag once a year.

Curious and often whimsical were the terms under which the majority of lords of the manor held their rights. For example, one manorial monarch undertook that whenever the King should cross a certain bridge he would meet him there with two white capons, and address him thus: "Behold, my lord, these two white capons, which you shall have another time, but not now."

Another lord was bound to appear before the King every Christmas Day, and in his presence to dance a jig and puff out his cheeks. Yet another had to present His Majesty annually with a lance, from which a fox's tail depended. Indeed, weapons were very popular as tokens of the Sovereign's rights, and swords, spurs and warlike accoutrements were frequently chosen.

The tenants of the majority of manors are copyholders; that is to say, they hold the land for life from the lord of the manor. When they die, or transfer the land, a heriot must be paid. This is in the nature of a fine, usually consisting of the best "quick-beast" — horse or cow — but sometimes commuted to a sum of money.

Considerably under a hundred years ago copyholders of land possessed no vote. The lord of the manor, princely in his petty powers, ruled all within his leet. The leet kept the stocks in repair, and provided the pillory and tumbrell—the latter a ducking stool, by means of which misdemeanants were immersed; women in clean water; brewers and bakers in the filthiest liquid that could be found.

The Manor of Pewsey, in Wiltshire, was conveyanced by means of a horn that had to be blown at the accession of a new lord, and every year the City of London pays certain horseshoes and nails as rent for a piece of land in the parish of St. Clement Dane.

Nowadays, lords of the manor are a dying class. It requires two copyholders at least to form a manor, and many modern "serfs" have their land made freehold by buying out the overlord.

Ostrich Chases M.P.

While sightseeing outside Ladysmith, during his tour in South Africa, Sir Joseph Walton, M.P. for Barnsley, Eng., had an exciting adventure. He noticed that he was being pursued by a cock ostrich. This, it appears, was the same bird which had previously knocked down two officers, who were compelled to lie down on their faces while the bird stood or jumped on them.

"Knowing that my only chance of escape," says Sir Joseph, "was to lie down flat on my face, or get on an elevation, I made quickly for the laager (thrown up during the siege), and mounted the wall. I went round the walls of the laager, hoping to shake him off, but he followed steadily yard by yard, awaiting his opportunity.

"At last I signalled to my carriage, and when it was between me and the ostrich I leaped off the laager and bolted into the carriage. We drove off, followed a long way by the bird."

Women on the English Stage.

Pepys went to the Clare Market Theatre on Jan. 3, 1661, say "The Beggar's Bush" well performed and records "the first time that I ever saw women come upon the stage." Previously all female parts had been taken by boys or young men. The change was probably suggested by Charles II. from his continental experience and arose from an amusing episode. The King had gone to the theatre "before his time," and, finding the actors not ready, asked for an explanation, whereupon he was gravely informed that the queen has not shaved yet!" As the merry monarch loved to laugh at a jest as well as to make one, the excuse was accepted and a reform initiated.—Westminster Gazette.

Dickens Spared Not His Pen.

With so many demands upon his pen one would expect to find Dickens availing himself of all possible brevities in his correspondence at least. But a glance through his letters shows that he scorned all such opportunities and preferred to spell everything out. The date of the months, for example, are given in words instead of figures. "Monday," sixteenth January"; Tuesday, seventh March"; "Wednesday, twelfth April"; "twenty-sixth May," "Friday evening, nineteenth May"—in this way are all his letters dated. He spared not his pen.

PILES CURED IN 6 TO 14 DAYS
Your druggist will refund money if PAZO OINTMENT fails to cure any case of Itching, Blind, Bleeding or Protruding Piles in 6 to 14 days. 50c.

Massey Harris Bicycles

Are the best High Grade Wheels made to-day.

Why not have the best?

FOR SALE AT
MURRY MILLER'S
Bicycle and Repair Shop.
Opposite St. John's Church Hunter-st
Phone 1166.

BABY CARRIAGE TIRES PUT ON WHILE YOU WAIT.

STORY OF THE GREATEST DISASTER

Continued from page 1

ket; as well as vast business enterprises in the United States and England:

Foremost among the passengers in point of wealth was John Jacob Astor, who was returning to New York with his bride, formerly Miss Madeleine Force. Col. Astor's holding amount to fully $150,000,000, and he is connected with nearly a score of corporations. Next in financial importance come Benjamin Guggenheim, Alfred G. Vanderbilt and George D. Widener. Guggenheim represents American Smelting Securities Co., a great mining corporation. He is a member of a number of corporations.

Alfred Gwynne Vanderbilt has never taken an active part in business affairs of the Vanderbilt family, having left that to his brother, Cornelius. Alfred is a member of numerous corporations, and his fortune is estimated at $75,000,000.

George D. Widener is connected with the Traction Syndicate of Philadelphia. His fortune is estimated at $50,000,000.

Col. Washington Roebling, builder of the Brooklyn Bridge, and director of John A. Roebling Sons Co. His fortune amounts to $25,000,000.

Bruce Ismay is probably worth $50,000,000. If the fortunes of all the first-class passengers were placed together they would make easily one billion dollars.

Notable persons, travelers on the Titanic, whose fate was in doubt in the lack of definite advices as to the identity of the survivors were Major Archibald Butt, aide to President Taft; Charles M. Hays, president of the Grand Trunk Pacific, his wife and daughter; W. T. Stead, F. D. Miller, the artist, Mr. and Mrs. Isidor Straus, Henry B. Harris, the theatrical manager, and Mrs. Harris, and Col. Washington Roebling, builder of the Brooklyn Bridge.

Running Rights Over Intercolonial.

Ottawa, April 16.—It is understood that negotiations have been renewed between the Canadian Pacific Railway and the Government looking to the securing of running rights for C.P.R. trains over the Intercolonial Railway between St. John and Halifax. It is probable that an agreement will be reached and that the Intercolonial will be double-tracked from Moncton to Halifax.

The growth and development of the west, also suggests the desirability of extending the Intercolonial to Georgian Bay. Certain companies seeking subsidies have proposed to build a line over which the I.C.R. would be given running rights.

BASEBALL YESTERDAY.

National League Results.

	Innings	R.	H.	E.
Philadelphia	3 0 0 0 2 0 0 0 0	10	13	2
Brooklyn	1 0 3 0 0 0 0 0 2	6	7	2

Batteries—Moore, Alexander and Dooin; Barger, Kent and Irwin.

	Innings	R.	H.	E.
Pittsburg	0 0 0 0 0 0 0 0 2 0 0	2	11	1
Cincinnati	0 1 1 0 0 0 0 0 0 0 1	3	11	0

Batteries—Adams and Simon; Fromme, McLean and Clark.

	Innings	R.	H.	E.
Boston	0 0 0 0 0 1 1 1 *	3	9	1
New York	0 0 0 0 0 0 0 0 0	0	7	1

Batteries—Perdue and Kling; Mathewson and Meyers, Wilson.

	Innings	R.	H.	E.
St. Louis	1 0 0 0 0 1 0 0 0	2	5	4
Chicago	0 0 1 0 1 6 0 0 1	9	13	[illegible]

Batteries—Harmon, Dale and Bliss, Wingo; Cheney and Archer.

American League Scores.

	Innings	R.	H.	E.
Washington	0 0 0 0 0 0 0 0 1	1	6	0
New York	0 0 0 0 0 0 0 0 0	0	4	3

Batteries—Johnson and Ainsmith; Quinn and Street.

	Innings	R.	H.	E.
Boston	0 0 0 0 0 0 1 0 0	1	6	1
Philadelphia	4 0 0 0 0 0 0 0 x	4	11	0

Batteries—Cicotte and Nunamaker; Plank and Thomas.

	Innings	R.	H.	E.
Cleveland	0 0 6 0 1 0 0 1 x	8	13	2
St. Louis	1 1 2 1 0 0 0 0 0	5	9	2

Batteries—Steen, Mitchell, O'Neill and Easterly; Pelty, Lake, Krichell and Stephens.

	Innings	R.	H.	E.
Chicago	1 0 3 0 1 0 5 2 x	12	17	1
Detroit	0 1 0 0 3 2 0 1 0	7	11	4

Batteries—White, Scott, Sullivan and Block; Mullin, Remneas, Dubuc and Stanage.

The Arabs are reported to have left 400 dead after a battle on the Tripoli coast.

INDIA'S MAHARAJAHS

NATIVE PRINCES HAVE GREAT POWER IN PROVINCES.

Their Position Is More Important Than That of European Nobles for Each Is a Monarch In His Own Right—There Are No Less Than Six Hundred Ruling Houses Headed by the Great Nizam.

At this moment, when all that is splendid in Anglo-Indian majesty has recently been gathered in one great Eastern dependency, and weird and wonderful names, the significance of which is generally lost in this country, are appearing in the newspapers, it is appropriate that a brief space should be devoted to a succinct explanation of the position occupied by the great chiefs who assembled in the capital of Aurungzeb to do homage at the coronation of their feudal King-Emperor.

So many misconceptions are entertained by the public about the potentates of India that the present is the right moment for making their position clear. Anything like a biographical description of the Indian chiefs is, of course, impossible here, but there are certain notable points in relation to the Indian royalties which may profitably be noted.

To define the individual significance of each titular style among the Rajahs of India would be a useless task, for it is almost incapable of explanation to readers unacquainted with India. The best explanation is that given by Whitaker's Peerage, but its right to be accepted as an authority may be gauged by the statements that "Maharajah, Raja, and Nawab correspond with English peers."

A more erroneous conception of the relative position of the Indian princes it is impossible to conceive. But it explains the difficulty of dogmatizing upon Indian royalty, even when well-known Anglo-Indian gentlemen are asked to co-operate in arriving at conclusions. But in a simple form we will endeavor to put the status of the various high dignitaries of India clearly before the reader.

The Indian "Debrett," if there were such a compilation, would contain the family details of no less than six hundred ruling houses. The chief of these is the young Nizam of Hyderabad, whose coronation took place, with an immense display of feudal magnificence, last May. He is the actual ruler of a country bigger than Britain, with powers of life and death over millions of subjects.

To describe the Nizam as corresponding to a British peer is as ridiculous a statement as could well be made. The Nazim's position is so curious that he might be given a separate article. Next to the ruler of Hyderabad are the Maharajahs of Baroda, Mysore, and Cashmire. These gentlemen are all kings. In a word, they correspond in India with the German kings in Europe.

Another great Indian prince is the Rao of Kutch, and as he is the Indian potentate with whom the writer is best acquainted, his position can be precisely defined. He is a sovereign monarch, and among those of his subjects who speak English—a very small number, by the way—His Highness is usually referred to as "the King of Kutch." And this is no misnomer.

The Rao-Sahib of Kutch exercises all the attributes of a monarch. He rules with the assurance of a despot. He is an island king, whose country can only be reached by sea for the greater part of the year. The Rann of Kutch, which shuts the country off from the mainland of India, is dry for three months each year, but it can only be crossed by camels, as it is a salt desert.

His Highness has his palace high up on the top of a hill, within the embattled walls of a fortified city. To enter this city one must pass through great gates and over the drawbridges of a splendid lake. In fact, the City of Bhuj, of which probably nine-tenths of those who read these lines have never heard, is a wonderful walled stronghold, capable of housing all the people of Kutch in time of war, and which even to-day would be a hard nut to crack for the soldiers of the King-Emperor, if ever the day came that Britain found herself seriously at loggerheads with the Kutchi sovereign.

A white man is almost a rara avis within the walls of Bhuj, and when the writer drove through the city in one of the Rao-Sahib's carriages, to pay a ceremonial call upon his highness, the natives gazed at their monarch's guest in open-eyed amazement.

The Rao of Kutch rules his country without the assistance of the white man. He has never been conquered by the British. It was at the request of the Rao's ancestor that the British Government sent a Resident to Kutch in 1819, with a regiment of soldiers to manifest his authority.

There is still a Resident in Kutch. He has a charming bungalo at some distance from the town, but he loves to escape down to Bombay and feel that he is in the land of the living. For a Resident is almost an anomaly in Kutch. He has to be very careful not to interfere with the rulership of the Rao-Sahib. All he is there for is to see that the Kutchi monarch does not make war on any neighboring state. So long as the Rao is content to rule his own country, the services of the Resident are rendered a sinecure.

The Rao is the descendant of a long line of great Rajput warriors—bloodthirsty fellows at their best. But in India might has always been right and the same applies to every other Indian state. The Rao has his own army. He has beneath him a great feudal nobility, all of them rulers of their own states, who, in time of war, would send their liege lord the Rao-Sahib, their quota of men for the defence of their island country.

Skeleton Dug Up.

The skeleton of a man who had been buried at least 4,000 years ago recently was discovered by archaeologists in England.

"Papa as chaperon," seems a good idea. You can always trust a married man to keep an eye on the girls.

O'K

A Royal Brew!

A good many men say that "Gold Label" is the finest Ale that we have ever brewed.

It's all a matter of taste. If you prefer a rich, old, creamy ale—that proves its quality by its delightful flavor—just try "Gold Label."

Every bottle sealed with an easily opened "Crown" stopper.

O'Keefe's "Gold Label" Ale
"The Beer that is always O.K." 133

J. M. BROOKS & CO., DISTRIBUTORS, 416 WATER ST Phone 61

THE ONTARIO CONSOLIDATED MINES, Limited.

AUTHORIZED CAPITAL $350,000.00 — PAR VALUE OF SHARES 25c EACH

10 acres in the richest part of Cobalt, the world's most famous Silver Field. 4 acres prospected, showing 6 well defined calcite veins. Shaft 60 feet deep and all necessary buildings on property.

Write for prospectus, maps and specia letter.

APPLICATIONS FOR STOCK FILLED IN ORDER OF RECEIPT.

FOR FURTHER PARTICULARS APPLY

MERSON & CO.
Members Standard Stock and Mining Exchange
16 KING ST. WEST, TORONTO, CANADA.

A Want Ad in The Daily Review

will find the right worker for that job. For the work-seekers who are versed and practised in "nowadays ways" of doing things are sure to turn FIRST to the ffers of employment found in THE DAILY REVIEW, "which is why" an em employer is enabled to choose the BEST man or woman for the work to be done

BICYCLE

Now is the time to have your Bicycle cleaned and repaired before the spring rush.

Phone 1256 and we will send a man for your wheel.

MILLARD'S BICYCLE SHOP
225 Hunter Street, near Aylmer

JOE'S STORE
291 GEORGE STREET

IRST-CLASS POOL ROOM AND TOBACCO STORE

Dealer in English and raw leaf Tobaccos.
Irish Twist especially.

JOE'S STORE
291 GEORGE STREET

FARMERS! INSURE YOUR STOCK

THE GENERAL ANIMALS INSURANCE COMPANY, OF CANADA

Covers by insurance against loss of Horses, Cattle and all Domestic Animals, either from accident or disease, lightning or fire. MARES IN FOAL A SPECIALTY.

HEAD OFFICE—Montreal.
Capital $500,000.00. All claims have been paid promptly.

DR. T. JOHNSTON and JAS. A. STOREY
AGENTS AND INSPECTORS,
41 Chambers-st. Peterborough District

Lehigh Valley COAL

Best in the World

February Prices
will be follows—:
Egg and Stove Coal $7.50 per ton
Nut Coal..........$7.75 per
Pea Coal..........$6.50 per ton
Also first-class Hardwood $6.00 per cord. Mixed Wood $4.50
Cutting & splitting extra

— FOR SALE BY —
J. E. A. Fitzgerald
Both Phones 111

HOTEL LENOX BUFFALO, N.Y.

FIREPROOF THROUGHOUT

MODERN HIGHEST CLAS
UNEXCELLED SERVICE.

Conveniently located in the most beautiful section of the city Buffalo's leading tourist hotel.

EUROPEAN PLAN
$1.50 Per Day and Up.
Special Weekly and Monthly Rates.

SPECIAL—Take public taxicab from depot to hotel at our expense. Instruct driver to charge service to Hotel Lenox. No extra charge in hotel rates.

Write for "Guide of Buffalo and Niagara Falls." It will be sent with our compliments.

C. A. MINER, Manager.

WHY A WATCH WEARS OUT

Neglect is responsible for most Watches going wrong. A Watch should be thoroughly overhauled, at least once a year. Dust collecting in a Watch causes it to run dry, the grit will then wear away the delicate bearings. If you own a good watch, better be on the safe side — Bring it to our Repair Department where it will receive Skilled Attention.

F. S. SCHNEIDER & CO.
391 George Street
Issuer of Marriage Licenses.

Ladies' Fancy Dresses and Costumes Are Our Specialty.

We clean, press, alter and repair all outer garments worn by ladies and gentlemen, also furs and sleigh robes, chintz curtains, &c.

2 STORES } 173 Simcoe Street, 204 Charlotte Street
Phone 669. 575. Machine 373

APPLES

FRESH FLORIDA TOMATOES AND PINEAPPLES

Fresh Rhubarb by the bunch
Raddish, Lettuce, Onions
Celery, Oranges.
Canned goods of all kinds

N. Minicolo
160 Hunter St. - Both Phones 337

BIG SALE
—OF—
LADIES' & GENT'S READY-TO-WEAR CLOTHING AND MILLINERY

On Account of our being overstocked and New Goods coming in we must reduce stock.

Ladies' Suits—all colors — latest styles, regular from $18.00 to $24.00, to go at........ **$13.95**
Ladies' Skirts—Voile, in this season's styles, from $8.00 to $12.00 to go at........ **$7.49**
Another lot of Skirts, from $4.50 up to $8.00, to go out at........ **$3.49**
Waists.........from 39c up to $5.50
Men's Suits, Spring Overcoats, Trousers, Shirts, etc., at positively lowest prices.
Millinery—latest styles at lowest prices.

CANADIAN FURNISHING HOUSE
311 George Street
Opposite Custom House

SPECIALS

TOMATOES
CAULIFLOWER, CABBAGE
SWEET POTATOES
CELERY - BANANAS
DELICIOUS
SWEET ORANGES
GRAPE FRUIT
LETTUCE-GREEN ONION
RADISHES
ALSO ALL KINDS OF GROCERIES AND VEGETABLES
AND ALL KINDS OF CANNED GOODS

D. M. MINICOLO
Phone 935. 410½ George St.

CANADIAN PACIFIC EMPRESSES

Length, 570 feet. Breadth, 65½ feet. Tonnage, 14,500
Wireless and Submarine Signals
HOLD ALL RECORDS BETWEEN CANADA AND LIVERPOOL

AND OTHER STEAMSHIPS

From St. John, N.B. to Liverpool
Empress of Ireland........April 19

From Quebec to Liverpool
Empress Britain........May 3, May 31, June 28
Empress Ireland........May 17, June 14, July 12

From Montreal to Liverpool
Lake Champlain........May 9, June 6, July 4
Lake Manitoba........May 23, June 20, July 18

Tickets and all information from any steamship agent, or
W. McILROY, C.P.A., C.P.R., Peterborough, Ont.

ABOUT MARS

An Interesting Subject for Royal Astronomical Society

The meeting of the Royal Astronomical Society on Monday evening April 22, at the Collegiate Institute, is not only for the members of the Society. The general public is most cordially invited. Admission free.

Mars will be the subject of the evening. This planet is perhaps the only world, in addition to the earth, in the solar system where life, as we are acquainted with it, is possible.

Its formation, development and present condition will be discussed.

What will be the end of the planets including the earth from a scientific point of view?

RALLY FOR THE CONGREGATION OF ST. JOHN'S

A well attended Congregational Social was held last night in St. John's School under the auspices of St. John's Church Association. Mr. A. H. Stratton, church warden, presided, and carried out his duties most pleasingly. A musical program was finely given and short, helpful addresses were given by the Rev. Canon Davidson, and Mr. H. W. Morphet. Hearty thanks were accorded to those who so kindly helped in the program also to the ladies who furnished the choice refreshments provided at the close. The program was as follows:

Instrumental—Mr. R. J. Devey.
Song—Miss Quartermaine.
Song—Mrs. Davidson.
Song—Mr. Morphet.
Violin solo—Miss Palmer.
Recitation—Mrs. Allen.
Song—Mr. Eldred.
Song—Mr. Brown.
Song—Miss Sharman.

An enjoyable evening was concluded at 10 p.m., by the singing of the National Anthem.

SYLVIA WAS PRESENTED TO LARGE AUDIENCE

Pleasing Presentation Under Auspices of St. Peter's Sodality

St. Peter's Sodality presented "Sylvia" at the Grand last evening in aid of the T. A. S. building fund, and a large crowd took the opportunity to see some of Peterboro's local talent.

The plot of the play was that Sylvia and Betty were discontented with their respective lots, and agreed to exchange sweethearts and gowns for the afternoon. With the aid of a magic flower this was accomplished and Betty strolled through the woods with Sir Bertram de Lacey, the court poet, and Sylvia spent the afternoon with William, an honest farmer. Both girls soon discovered the thorns among the roses and running away from their new sweethearts regained their own lovers and costumes, and resolved to be contented with their station in life. Prince Tobbytum, a court dandy hearing tales of de Lacey and Sylvia endevored to make trouble, but his endeavors were frustrated and Sylvia and Betty part the best of friends, both content to remain a court lady and a farmer's daughter respectively.

The title role was taken by Miss Verna Devlin while Mr. Harold Lee was seen as Sir Bertram de Lacey. Miss Josephine Delaire as Betty and Mr. Bert New, as William. These ladies and gentlemen played the leading roles and the great success of the play is attributed to their brilliant work.

Mr. Ed. Hanrahan as Prince Tobbytum made a great hit with the crowd by singing "A Man of Consequence" and received great applause.

The show was concluded by the entire company singing "See the Harvest Moon is Shining" and the large audience was well pleased with the manner in which the young people acquitted themselves.

The experienced hand of Mr. Geo. Lynch was responsible for the stage management, while Miss L. Hurley, was musical directress. Much credit too, is due to Miss S. A. Kelly, who managed the affair.

Afterwards the company was entertained at Hooper's.

C. G. E. BOYS GAVE SEND OFF

Last night in the Dominion Chinese Cafe a number of friends and fellow employees of Mr. F. S. Milliken of the Canadian General Electric Works, gave him a farewell banquet.

Mr. Milliken, who has been employed in the brass department of the C.G.E., left to-day for Calgary, where he will stay a short time before leaving for his ultimate destination, Edmonton.

At the banquet last night many hearty wishes for his success were expressed by his friends.

OFFICE STAFF SAID FAREWELL

In the parlors of Coleman's confectionary store Saturday night, the office staff of the local Quaker Oats Company to the number of twenty, gave an informal farewell banquet to Mr. Ira Moore, who is leaving for Toronto where he will be in charge of the Toronto sales office. The affair was a very enjoyable one and those present conveyed in several short speeches their regret at Mr. Moore's departure.

TO CURE A COLD IN ONE DAY
Take LAXATIVE BROMO Quinine Tablets. Druggists refund money if it fails to cure. E. W. GROVE'S signature is on each box. 25c.

REEVE HOWDEN BUYS SOME PROPERTY AND MONAGHAN'S BOARD OF HEALTH FORGETS

City Property Committee Finds Land Proposed for Garbage Dump is off the Market—D. M. Minicolo Offers Another Plot for $3,300.

The consultation which was to have taken place last night between the North Monaghan Board of Health and the City Property Committee did not materialize. The blame, however, rested entirely upon the former, as Reeve Howden, of North Monaghan, promised faithfully last Friday evening to have their Board of Health meet the Property Committee and discuss the question of a more suitable place for dumping the refuse of the city than the section chosen by the committee near Crawford's Grove.

This suggestion was made by Reeve Howden himself and the Property Committee willingly gave their consent.

PROPERTY PURCHASED.

It was apparent, however, that Reeve Howden never intended that the city should acquire the lot on which the property Committee secured an option. It came to light that Mr. Howden had arranged for the purchase of the Jackson lot, thereby excluding the possibility of the city securing it. The Property Committees's option on the site was only good up to twelve o'clock last night, consequently the committee decided to abandon the idea of purchasing it, out of consideration for the North Monaghan ratepayers, who waited on the Council to protest last Friday evening.

DEPUTATION OF ONE.

Only Mr. Carver, of the North Monaghan Council, was present, he himself considering that North Monaghan's attitude in the matter had not been strictly businesslike. No notice of any description was given to Ald. Duncan that the township Board of Health would not be on hand.

ANOTHER SITE.

Mr. D. M. Minicolo, however, came to the rescue by offering by letter two lots owned by him, a little further down, in North Monaghan. The lots are Nos. 29 and 30, in Lot 11, concession 11, which he offered for $3,300 in all, or Lot 29 alone, for $1,700.00. Both are ten acre lots, less the area taken up by the G.T.R. sidings.

A house is on Lot 29, hence the disproportionate cost. The city will only consider the purchase of one lot.

On motion of Ald. Morgan and Brown, the chairman will look into the suitability of the Minicolo property as a dumping ground and report back to the committee.

Those present were Ald. Duncan (chairman) Ald. Morgan, Brown, Graham, and Solicitor E. H. D. Hall.

OTHER BUSINESS.

An application from Thomas Hopkins, 200 Murray street, for the position of caretaker of King Edward Park, was received by the Property Committee last night, the appointment, however, being left till a later date.

Mr. John Best, a dealer in nursery stock, offered to supply some sugar maple stock for King Edward Park. As the contract had previously been let for trees for the park, Ald. Duncan stated that no more were needed. The chairman seized the occasion to administer a rebuke to Mr. Best for the poor class of trees he supplied the Public Library grounds. If trees are required at the Queen Mary Hospital, Mr. Best was informed that he might be given an order.

MR. JOHN CRANE RESIGNS FROM ST. PAULS CHURCH CHOIR

Occasionally we come across a citizen who enters on some duty or service of a public character and retains the office and function because he takes a real interest in the work and not because of any honorarium or salary connected with the position. Running through our civic interests and in our churches and societies are men who are doing a real service, but who make no claim to consideration. It is only when they cease to excercise these functions that attention has been called to what they have been accomplishing, often in the most quiet and unostentatious way.

Such is the case with the service of Mr. John Crane has been giving St. Paul's church, where he has been leader and choir director for the last nineteen years. During all that period this arm of the church service has gone along smoothly and efficiently, drawing commendation and approval from the members of the church and from the other organizations as well.

Mr. Crane has sent in to the Board of Managers his resignation, feeling that after the long term of service he might well be relieved of the duties. That the Board will regret Mr. Crane's withdrawal is a sure thing. Any church committee that has been relieved of all care and anxiety and bother for so long a period, will view with some anxiety a change. Choirs are, for some reason, hard to manage. It is all volunteer effort. Volunteer effort may be, and is often, enthusiastic and often misplaced. Mr. Crane has had the happy faculty of keeping his choir together, of diverting their effort in a way of efficiency and producing results gratifying to the congregation and a credit to himself and the personnel of the choir.

It is understood that the Board of Managers will take steps to find a successor to Mr. Crane. Observe, not to fill Mr. Crane's place. They will deal with the professional musician, who may be earnest and able, but who will never develop the spirit of loyalty to St. Paul's, anxiety for efficiency in the musical service that has characterized Mr. Crane's incumbency for nineteen years.

BENNETT V. HAVELOCK IN COURT OF APPEAL

Application Made on Behalf of Plaintiffs for Special Leave to Carry Case Again Before the Supreme Court, Dismissed.

Toronto, April 15.—Bennett & Nolan vs Havelock Light and Power Co., Limited and others. M. Lockhart Gordon for plaintiffs and S. T. Medd for defendants.

The last act in this well known case took place before the five judges of the Court of Appeal for Ontario at Osgoode Hall to-day, Sir Charles Moss presiding, when the court dismissed with costs the application made to it on behalf of the plaintiffs for special leave to carry the case again before the Supreme Court at Ottawa.

Three years ago several shareholders of the Light and Power Company started an action against the company itself, and against the five original directors of the company, claiming that 200 shares of the company's capital stock had been issued to the five original directors for nothing, and asking that those shares be cancelled or paid for. Four of the directors claimed they had paid in full for those shares, the company submitted its position to the court's direction. The trial took up three days of the time of the High Court of Justice at the Assize, judgment was reserved and sometime after handed out dismissing the case but without costs.

The plaintiffs then appealed to a Divisional Court of the High Court at Osgoode Hall, and that court, after a two days hearing, reversed the judgment of the trial judge, and ordered each of the four directors to pay $1000 and all expenses and costs of the litigation.

Negotiations for a settlement were then taken up by the interested parties and their friends, and the directors hoping for a settlement finally decided to abandon further opposition to the plaintiffs' demands and arrange to meet them on any fair basis of compromise.

Some months later, and long after the time for an appeal had expired the plaintiffs again brought the case before the Divisional Court claiming additional relief which was granted at the same time, the directors who now realized that their hope of any reasonable settlement, would not be considered by the plaintiffs, asked their solicitors to endeavor to get leave to go on with their abandoned appeal, and that was obtained.

The case came on before the Court of Appeal for Ontario in October last, and that Court after hearing the whole case fully presented and argued, reserved its judgment, which was later handed down reversing with costs the judgment of the Divisional Court and fully vindicating the original directors and absolutely clearing them of the charges of fraud, misrepresentation, concealment and conspiracy with which they had been charged by the plaintiffs.

The plaintiffs then appealed to the Supreme Court of Canada at Ottawa, and the defendants at once applied to that Court for an order prohibiting this appeal, claiming that the law governing the Supreme Court gave no authority to that Court to hear the appeal. The Supreme Court heard counsel for both sides and reserved its decision, and finally decided it had no power as the case stood to hear the plaintiff's appeal.

The plaintiffs as a last resort today made application to the Court of Appeal at Osgoode Hall for special leave to appeal to the Supreme Court on the ground that as the questions of law involved in the case were questions of general public interest, questions that were applicable to the whole Dominion, and as to which there was a conflict as to what the law really was, there should be an opportunity given the plaintiffs to have their rights tried out in the highest tribunal in the land, but this leave was refused, the Court in giving judgment stating that if there was a doubt as to what the law was, it had better be settled at the expense of some one other than these directors whose acts and deeds had been fully vindicated by their counsel in this Court in October last; and brought within well conceived principles of law, that the Supreme Court had apparently given consideration to the matter in February last, and that these directors should not be put to the expense and trouble of litigating these questions farther, as far as they were concerned.

A boat, into which the passengers of the British steamer Seang Chun were disembarking, capsized at Amoy China, and 40 persons, mostly women were drowned.

WEDNESDAY BARGAINS

WHITE DRESS MUSLIN PRICED REMARKABLY LOW WEDNESDAY 5c YARD

Spring Sewing in every household requires many yards of White Muslin, and an offering such as this for Wednesday means many pennies saved.

The fabric is a very superior weave, perfect in every respect; comes in splendid stripe effects, 27 inches wide. The quantity is limited to 300 yards, and considering the unusual quality and value early shopping is most advisable. Marked at less than half price.
Wednesday Bargain, yard........ **5c**

WOMEN'S SERVICEABLE HOUSE DRESSES, WEDNESDAY $2 29

Developed from superior qualities in Chambrays and Percales, made in a variety of attractive styles, with round, Dutch or high neck, prettily trimmed with buttons, and piped with self colors, threequarter and long sleeves
Wednesday Bargain........ **$2.29**

RIBBED COTTON VESTS WEDNESDAY 23c EACH

Women's Fine Ribbed White Cotton Vests, short sleeve or sleeveless, prettily trimmed with 1½ in. French crochet around neck, finished neatly with silk draw string, all sizes.
Wednesday Bargain, each........ **23c**

AN EXTRAORDINARY OFFERING OF COLORED DRESS GOODS WEDNESDAY 28c YARD

Broken lines from many of our most attractive Spring fabrics are found in this excellent collection of pretty Suitings and Dress Materials, marked exceptionally low for a final clearance Wednesday. Fabrics include Satin Cloths, Worsteds, Cheviots, Serges, Box Cloths, Stripe Batiste and Shepherd Checks, in widths ranging from 38 to 42 ins. Weaves and weights will be found suitable for the correct tailoring of Smart Suits, Skirts or Coats. Nearly every wanted shade to be found in this collection, all reduced to the one price of
Wednesday Bargain........ **28c yd**

SEE WINDOW DISPLAY TO-NIGHT FOR SOME UNUSUAL BARGAINS IN 9c CURTAIN MUSLINS

30c ART SCRIMS 16½c YARD

Pretty, even Art Scrims, with plain centres and fancy borders. Regular 25c and 30c yard.
Wednesday Bargain, yard..... **16½c**

TAPESTRY RUGS

We are showing the finest range of artistic designs and color combinations in Heavy English Tapestry Rugs that was ever shown in Peterborough. They are all woven without seams. Note the sizes and prices for these High grade Rugs for a Bargain Wednesday.

9ft. x 6ft. 9in.	$6.00 each	12ft. x 9ft.	$16.95 each
9ft. x 9ft.	$13.50 "	12ft. x 10ft. 6in.	$21.50 "
10ft. 6in. x 9ft.	$15.00 "	12ft. 6in. x 10ft. 6in.	$25.00

Unusual Bargains Are Offered — RICHARD HALL & SON, LIMITED — In the 3rd Aisle Main Floor

APPOINTED JUDGE IN COURT OF APPEAL FOR MANITOBA

Many of the old residents of Peterborough will remember Mr. Alex. Haggart, who was born and lived for some years in this city. Mr. Haggart has just been appointed Judge in the Court of Appeal for Manitoba, and the Winnipeg Tribune has the following reference to Judge Haggart:

The Court of Appeal is the highest court in the province, and is presided over by Chief Justice Howell. Mr. Haggart will fill the additional judgeship created by the provincial legislature, owing to the great pressure of legal business in the courts here. The court, as constituted now, consists of Chief Justice Howell and Judges Richards, Perdue, Cameron and Haggart.

Mr. Haggart, who has just been appointed a Justice of the Court of Appeal of Manitoba, is one of the best known lawyers in Winnipeg.

He was born in Peterborough, Ont., in 1848, so that he is now 63 years old. He has served in Winnipeg both as school trustee and alderman. In 1908 he was elected as Conservative candidate in the Dominion election, and he defeated the present Lieutenant-Governor, D. C. Cameron.

On September 21st of last year Winnipeg re-elected him by a big majority. He quickly resigned to give his seat to Hon. Robert Rogers, whom Mr. Borden desired to include in his cabinet, Mr. Haggart accepting office as postmaster at Crewe.

Mrs. Alex. Gibson, of this city, is a niece of Judge Haggart.

PROBATIONERS BEING EXAMINED

Rev. J. G. Lewis in Charge of Examinations at George St. Church.

Twelve probationers for the Methodist ministry are trying examinations to-day in the parlors of the George street Methodist Church. The officers in charge of the examinations here are the Rev. R. Burns, chairman, and the Rev. J. G. Lewis, secretary.

Some of the candidates are trying their first, and some their second year examinations in theology.

The young men have been billeted by the congregation of the George street Methodist Church, and will be writing on their exams. to-morrow and Thursday, as well as to-day.

The candidates are Ernest Harstone, Fort Stewart; M. H. Hinton, St. Ola; R. M. Patterson, Lifford; A. R. Walsh, Dalrymple; C. G. Williams, Consecon; A. C. Hie, Victoria Road; Douglas Dickson, Parnawon; Harry Wilkinson, Wilberforce; S. H. Nicholson, Monteagle; L. M. Sharpe, F. G. Jobbin, W. C. Parsons.

IS MARS INHABITED?

"Is Mars Inhabited?" This most interesting subject will be discussed on Monday evening, April 22nd, at the Collegiate Institute, at the Royal Astronomical Society meeting. Come and bring your friends. Admission free, no collection.

More than 1,500 lbs. of fish were sold at 5 cents a lb at the opening of a municipal fish market at Cleveland.

HORSE COVERS
Protect your horse and save your harness.
We have COVERS in many different qualities and prices. Order to-day.
J. J. TURNER & SONS,
Tent, Awning and Flag Manufacture

Children's Aid Society
FOR THE CARE OF NEGLECTED AND ILL-TREATED CHILDREN.
Incorporated by Act of Legislature. Information required. Information kept strictly private.
CHILDREN FOR ADOPTION
GEO. COCHRANE, Agent and Asst Sec.
Phone 329 561 George St

PROSPEROUS PROGRESSIVE

¶ THE SUN LIFE ASSURANCE COMPANY OF CANADA is surely living up to its motto—

¶ During the past ten years its income has increased almost 3⅓ times, its assets have increased almost 3¾ times and the Life Insurance in force has increased over 2¾ times. The Cash Profits paid to Policy Holders has increased over six times. The Cash Surplus, exclusive of Capital, has increased over ten times.

¶ If you wish to share in this splendid prosperity insure in the Sun Life of Canada.

¶ Enquiries solicited and information given at 159 Hunter St., by the undersigned.

D. H. MOORE, Inspector. **W. H. HILL,** Manager Central Ontario.
Both Phones 14.

Carpet Dept. Phone No. 429.

The Golden Lion Announces a SENSATIONAL OPENING SALE OF CARPETS, RUGS, HOUSEFURNISHINGS, OILCLOTHS AND LINOLEUMS

Carpet Dept. Phone No. 429.

To Last for Three Weeks, Beginning To-morrow, April 17th.

THIS announcement will undoubtedly prove of great interest to the people of Peterborough as it comes at a time when House Furnishings, Carpets, Oilcloths and Linoleums are mostly in demand. During the next few weeks housecleaning will be in full swing, and it is then that you find you need a new Rug or probably some Carpet, Oilcloth or Curtain Materials. Look up our large hand bill and see the large marked reductions on all these articles. The next three weeks will be full of opportune days to do your

Spring Housecleaning Shopping

at the Golden Lion. All the reductions offered are on strictly high class new Spring Merchandise.

Carpet Dept. Phone No. 429.

ROBERT FAIR & Co., Limited

Carpet Dept. Phone No. 429.

HAVELOCK PERSONALS

Havelock, April 15.—Mr. and Mrs. Soanes and Baby Marion, have returned to their home in Tweed.

Miss Essie Foley is visiting friends in Peterborough.

Miss Julia Bennett is visiting in Peterborough.

Miss Ila Sawyer, is visiting friends in Peterborough.

Miss Lillian McNicholl and Miss Bertha Bryans spent Friday last in Norwood.

Miss Helen Morrison and Miss May Smith, of Norwood, were in town last week.

Mr. Russel Joyce was in Peterborough on Wednesday last.

Mr. Ralph Phillips spent Thursday last in Peterborough.

Miss Thelma Johnston, of Norwood, is the guest of her sister, Mrs. Will Andrews.

Miss Dorothy Innis is visiting friends in Norwood.

Mr. Bill Miller, of Norwood, was in town on Friday last.

Mr. C. W. Butcher has returned from visiting friends in Toronto.

Mr. and Mrs. Peters and son, have returned from visiting friends in Peterborough.

Mr. Reggie Barlow has returned to Sudbury.

Mr. Will Falkner is visiting friends in Ottawa.

Mr. Frank Forde, of Omemee, is the guest of his uncle, Mr. J. W. Bryan.

Miss Spilsberry, of Peterborough, is the guest of her daughter, Mrs. Harry Falkner.

Miss Rose Davidson spent Sunday last in Norwood.

Miss Cleo Fowler has returned from visiting friends in Peterborough.

Mr. Sam Cross had the forefinger of his right hand crushed by being caught in a door jamb.

The Caboose and Bunk Room supper which was held in the basement of the Methodist church on Wednesday last proved a great success.

The congregation of St. John's church presented Miss Henshall with a purse of $50.00 on Saturday night last as a slight recognition of her services as organist. The tribute was presented by Mr. Isaac Barlow, accompanied by a speech by Rev. Mr. Holdsworth.

Continuation school report for March:

Form III.—F. Rutherford 81, K. Falkner 77, M. Wannamaker 72, O. Holdcroft 68, W. Holdcroft 66, P. Buchanan 66, C. Barlow 61.

Form II.—V. Skene 84, G. Primrose 82, W. Wallar 74, G. Riley 65, B. Bryans 60, E. Foley, P. Innis.

Form 1.—G. Garratt 82, M. Brown 77, R. Falkner 77, D. Holdcroft 76, G. Vansicke 71, R. Phillips 67, Ila Sawyer 65, M. Forsyth 63, C. Rose, M. Knox, F. Chase, L. Riley, L. McNicholl.

Present every day.—F. Rutherford, M. Wannamaker, C. Barlow, C. Holdcroft, W. Holdcroft, G. Riley, V. Skene, P. Innis, R. Falkner, M. Forsyth, L. McNicholl, I. Sawyer, M. Brown, D. Holdcroft.

Miss Agnes Emaline, second daughter of Mr. and Mrs. Andrew Buchanan was united in marriage to Mr. George Rodger, of Dummer. The bride was dressed in a gown of white silk trimmed with silk insertion and silk fringe. She wore a veil surmounted with a wreath of lilies of the valley and carried a bouquet of white roses and ferns. Miss Iva Hilton acted as flower girl in white silk dress and sash, carrying pink carnations, and Mr. Percy Buchanan, as ring bearer, carrying a wreath of roses and smilax, wherein the ring was concealed in a rose. After the ceremony was over a delicious supper was given in the dining room which was beautifully decorated for the occasion.

The happy couple left next morning on the seven o'clock train for Lindsay, the bride travelling in a King's blue suit and a large hat with willow plume.

Doctors Use This for Eczema

Dr. Evans, Ex-Commissioner of Health, says: "There is almost no relation between skin diseases and the blood." The skin must be cured through the skin. The germs must be washed out, and so salves have long ago been found worthless. The most advanced physicians of this country are now agreed on this, and are prescribing a wash of wintergreen, thymol and other ingredients for eczema and all other skin diseases. This compound is known as D.D.D. Prescription for Eczema.

Dr. Holmes, the well-known skin specialist writes: "I am convinced that the D. D. D. Prescription is as much a specific for eczema as quinine for malaria. We have been prescribing the D.D.D. remedy for years."

We ourselves vouch for the D.D.D. Prescription for eczema and absolutely believe that it will take away the itch the instant you apply it.

Of course other druggists have D.D.D. Prescription. Go to them if you cannot come to us, but don't accept some big profit substitute.

But if you are suffering from any form of skin trouble we would like to have you come to our store for we have had the agency of this remedy for so many years that we can tell you all about D.D.D. Prescription and how it cures eczema. Or you can get a free trial bottle by writing the D.D.D. Laboratories, 49 Colborne street, Toronto; McDermid & Jury, or E. L. Payne, druggists.

C. B. ROUTLEY'S

Wonderful values in

English Table Ware

Glass, China and Semi Porcelain; Wall Paper and Window Shades. Read about a few of the many buying advantages you have in trading with a reliable firm.

15 dinner and tea sets, Grenley's English semi-porcelain with pure white body, with coin gold band on each of the 97 pieces. Regular price $18 your at **$11.85**

4 fine Austrian china sets, 97 pieces, prettily decorated in three different patterns, pink rose buds with green foliage worth $18 for.............. **$10.49**

310 rolls of German bedroom wall papers, no border, with six patterns to choose from, regular from 35c to 50c, clearing at per roll.............. **10c**

1500 rolls of English silk wall papers 22 inches wide, regular 50c, clearing at per roll...... **25c**

10 English dinner and tea sets conventional design and line on edge $17, for...... **$9.95**

20 dinner and tea sets prettily decorated with green colour border, extra strong, smooth glaze full 97 pieces at........... **$6.25**

1000 roll Wall Paper, 10 distinct patterns colourings, some with gold tracing, regular 10c to 15c per roll now.............. **5c**

Window Shades, pretty insertion, pure white or cream color, complete with tassel and roller...**59c**

Room moulding in oak and white, 1½ inch per foot.........**2c**

3 inch plate rail, extra fine finish, per foot.............. **9c**

You will find that the goods offered by the C. B. Routley Store will stand any competition of any city stores. Try us once.

C. B. ROUTLEY

TORONTO 262 Queen St. West | PETERBORO 379 George Street

WEDDING AT OSHKIGMONG

Miss Madie Johnson and Mr. Herb. Irons Are Married

Special Correspondence.

Oshkigmong, April 16.—A very unique wedding took place here on Easter Monday, when Mr. Herbert Irons took advantage of the bissextile and secured for his own Miss Madie, daughter of Mr. George Johnson, both of Chemong.

The wedding feast was held in the town hall, when all the people, rich and poor, young and old, were invited to participate in the feast, which was so substantially provided for them. The guests did not have to be called the second time, and no excuses made, but all flocked to the hall when the trumpet sounded, which announced that the oxen and the fatlings were killed, and all things were ready, all responded to the call. The two young people were both handsomely attired. The room in which the feast was spread was tastefully decorated and mottoes appropriately worded for the occasion and the season hung on the walls. We all extend our good wishes for a prosperous life.

Our visitors from Orillia, Rama, and Longford returned home Wednesday of last week.

Quite a number of our people are laid up with la grippe. Among them is Mrs. John Taylor.

The snow is disappearing fast here and in the vicinity.

Mr. A. Simpson, of the Cavandish Lumber Co., was here Friday of last week hiring men for the drive.

Private Sale of Household Goods

Consisting of 1-4 cut solid oak hall-rack with bevel-plate mirror, mission rocker, Brussels rug 3x3 1-2 yards, bric-a-brac and pictures, curtains and blinds, child's metal bed springs and mattress electric lamps and shades. Also a "Favorite" coal and wood range, waterfront and all complete. Everything good as new and must be sold at once. Afternoon's and evenings, 522 Charlotte street, west.

Mexican bandits beat Mrs. R. A. Auld, a Canadian, on the soles of her feet in order to make her divulge the hiding place of her jewels on Thursday night, while she was a passenger on a train near Silao.

REV. J. G. LEWIS.

Of Warkworth, formerly pastor at Mark street church, who is in the city in connection with the examinations of probationers at George street Church.

Adventurous Girl's Exploit.

Manitou, Man., April 16.—Ruby Ayriss, a sixteen-year-old girl from the Winnipeg Children's Home, stole a horse from one stable, and a saddle and bridle from another on Saturday night and disappeared. She cut off her hair and disguised herself as a boy.

Broke His Back.

Toronto, April 16.—Robert Rogers, a workman, who was employed on the erection of the new building being built by the G. W. Gillett Co., at the corner of Liberty and Fraser streets, fell down the elevator hoist, which he was operating early yesterday afternoon, and was so badly injured that he died shortly afterwards in the Western Hospital. His back was broken and he sustained a severe scalp wounds.

He leaves a wife and grown up daughter.

Collided In Harbor.

New York, April 16.—The Grace Line steamer Condor, outbound for Callao, while proceeding down the bay late yesterday afternoon in a dense fog, came into collision with the U. S. battleship Utah and had her bows stove in. The battleship was lying at anchor off Tompkinsville, and the Condor moving slowly, pushed her nose through a fog bank and bumped head-on into the port bow of the sea fighter. The Utah received only slight damage.

A Veteran Preacher.

The oldest officiating preacher in London is Rev. Robert Brandon, Baptist, who recently celebrated his ninety-fifth birthday anniversary. He preaches about once a month at a place in Chelsea, where he has ministered for sixty-four years. He has to be carried to his church in a bath chair, for he has been a cripple since he was two years old.

Beans Make Rubber.

It has taken the Germans to use beans for making rubber. The process has just been patented. It consists in extracting a thick oil from the soya bean, treating this with nitric acid, and then heating the material to a given temperature, whereupon it becomes viscid and tough like crude rubber. It can then be vulcanized by the addition of sulphur the same as vegetable rubber, and used for the same purposes.

Would Play Safety.

Marks—If you had to live your life over again would you marry the same woman?

Parks—You just bet I would. I know what she is, and women are too uncertain for me to experiment with another one.

In the North Woods.

Week End Sportsman—I just shot a deer, old chap!

His Pal—Gweat! Kill him?

Week End Sportsman—I think not. He shot back!

A TOWER OF ROMANCE.

Canonbury Once the Home of Many Literary Celebrities.

Historic London is rapidly disappearing, but now and then one runs across some relic of the middle ages that still preserves much of its original character. Such a survival is Canonbury Tower, standing in one of the northern suburbs of London. It began life in 1360 as the country residence of the prior of St. Bartholomew. In more recent days it became the home in turn of many literary celebrities. Oliver Goldsmith lived there from 1762 to 1764, though the actual rooms that he occupied are uncertain. It was there he commenced "The Vicar of Wakefield." Another tenant at the same time as Goldsmith was Newberry, the bookseller, and it was in his rooms that the impecunious Oliver often took refuge from his creditors.

In the rooms generally reputed to have been inhabited by Goldsmith lived Washington Irving some time after, a period of his life which he described in his "Tales of a Traveler." Other interesting folk who lived there at different times were Samuel Humphreys, the author of "Ulysses," who died there in 1737; Christopher Smart, the "mad poet"; Dr. Johnson of dictionary fame; William Hone, who wrote "The Everyday Book"; Woodfall, who printed "The Letters of Junius," and Robert Horsfield, one of Pope's booksellers.

Canonbury Tower is now the property of the Marquis of Northampton, and an interesting romance is told of his ancestor through whom it came into his possession. In 1594 it belonged to Sir John Spencer, a Lord Mayor of London. He had a very beautiful daughter, Elizabeth, who was also a rich heiress. She loved and was loved by Lord Compton, but her father refused to sanction the match, so the lover had to resort to strategy. He dressed himself up as a baker's boy, called at the house and eventually left—with his lady love in his basket.

Sir John was furious and refused to see his daughter after the marriage, but a reconciliation was effected about a year after by that most cunning of women, Queen Elizabeth. She invited the angry baronet to become sponsor to an infant, whose mother, she declared, had behaved much as his daughter had. Sir John consented and then announced that he should adopt the son as his own. At this propitious moment the Queen revealed her little plot and the incident closed in the time honored way by the old man "bless-you-my-childering" his son-in-law and erring daughter. It was through this child that the Marquis of Northampton inherited the tower.

Kitchener as Prisoner.

Kitchener's ability in disguising himself has given rise to many stories, true and otherwise, of this famous soldier. The following incident was told by one who served with the Essex Regiment in a campaign against the Dervishes:

"I was acting corporal of the guard over a large number of 'gentlemen of the desert' whom we had taken prisoners. In the course of my rounds a captive within the tent drew my attention, and I was surprised to hear in good English the request:

"'Corporal, I wish to get out of this.'

"I of course reported the occurrence to the sergeant of the guard, only to be met with the curt reply:

"'Let the fool stay where he is.'

"As I passed the spot again the voice from within said:

"'Say, corporal, you are of the Essex Regiment?'

"I answered that I was, and the prisoner said:

"'Well, tell Mr. B—— that I want to speak to him.'

"'What name?' I queried.

"'Kitchener,' came the reply, and I at once reported accordingly to the sergeant.

"He immediately made for the prisoners' quarters, and I shall never forget that meeting.

"The dishevelled 'Dervish' was in reality the Lord Kitchener that was to be, who had been out spying among the enemy, and had apparently been taken prisoner by his own troops."

The Rifle Fish.

Writing to the Travelers' Gazette from Queensland about the strange forms of animal life in that country, which include the web foot duck, which lays eggs and suckles its young, the "lung fish" and the "walking perch," a correspondent gives a description of the rifle fish, which when full grown measures about ten inches and weighs about one and a half pounds. It subsists on food which it shoots—hence the name. It swims leisurely about the stream a few inches below the surface and is always on the look-out for flies and other insects that settle on the floating surface of water plants. On getting close enough to its victim its discharges a tiny jet or ball of water, which, if shot straight, knocks the fly into the stream, where it is instantly gathered in by the shooter.

Fish That Destroy Mosquitoes.

All the pools and swamps in Barbados, West Indies, are stocked with swarms of millions of tiny fishes that feed on the larvae of the mosquito. The health board of Antigua, being convinced that these fish do a valuable missionary work in the consumption of mosquito eggs, some time ago arranged for their systematic distribution throughout the pools and streams of Antigua.

The Jamaicans also have utilized these fish in this way: The tanks of one hotel in Jamaica are full of them, and the secretary of an agricultural society in that island reports that there has been a marked diminution of fever roundabout.

Advertise in the Review. It pays.

A Romance of Science.

But for the late Sir Joseph Hooker one of the romances of science probably would have been robbed of its color, for it was he who persuaded Darwin to send in his treatise on the origin of species to the historic gathering of the Linnean society so that it might be considered along with that of Alfred Russel Wallace. The exhilarating spectacle was thus presented of two giant minds arriving simultaneously at the same great goal. In the letter conveying his assent Darwin wrote that he sent his sketch of 1844 "solely that you may see by your own handwriting that you did read it. It is miserable in me to care at all about priority."—London Chronicle.

GENTLEMEN OF PETERBOROUGH

Before purchasing your Spring and Summer Walking Shoes, we would be pleased to have you call and inspect the

Beresford Shoe

Ladies—When you are looking for an attractive and nobby Shoe, don't forget to call and inspect

THE VASSAR SHOE

These Shoes are now on display and can be purchased only from

J. W. MILLER & SONS

406 GEORGE STREET.

Diamond Rings

Before purchasing see our $25 & $50

Diamond Rings mounted in 14k gold with platinum claws.

We carry a full line of Wedding Rings all styles.

Marriage Licenses issued here.

E. V. WARNE'S COR. BROCK & GEORGE

(TALK NO. 6)

J. W. BROWETT, Optometrist

Neatest Optical Institute Eye Glasses

The advantage of our deep curve Toric (spoon shaped) lenses compared with the flat is very apparent, and judging from the large percentage of these best glasses which we supply, the advantages are evidentally appreciated.

We are supplying very neat flat eye glasses from **$2.75** to **$5.50**
Toric, with or without chain, from.................**$4.50** to **$8.50**

The Peterborough Optical Institute, Market Building

GENERAL STORE FOR SALE

AT CORDOVA MINES,
Belmont Township, as a going concern. General stock of moderate proportions. To wind up an estate. Reasonable offer accepted. Apply to G. METCALFE, 278 Dublin St., Peterborough. 4d2w

MILLINERY The Latest at Lowest Prices

Ladies' Skirts

MEN'S CLOTHING Latest Styles Lowest Prices

We have put on sale 8 dozen LADIES' SKIRTS, all spring designs, all colors, at very lowest prices. Here are a few samples:—

Skirts, regular from $3.50 to $5.00, for........**$2.98**
Skirts, regular from $6.00 to $12.00, for......**$5.49**
Skirts, Special Voile, a few only left, to go to...**$1.59**

Ladies' Waists

All this season's designs, from 39c to $4.59, all reduced.

By buying from us you will be sure to save from 25c to 50c on each dollar. All lines in LADIES' and GENTS' CLOTHING, and MILLINERY at the biggest Bargains in the city. Call and see them.

CANADIAN FURNISHING HOUSE
311 GEORGE STREET — Opposite Custom House

HIGH-GRADE COAL OIL

Coal Oil is advancing in price and it would be well to lay in stock before any further advance. Present prices :—

Prime White Canadian Oil at 14c per gal
Prime White American Oil at 17c per gal.
Smokeless American Oil at.... 20c per gal.

Delivered free in any quantity to all parts of the city.

Our Smokeless American Oil is superior to any oil on the market, at any price.

CHINA CEMENT CO. 163 CHARLOTTE ST. Macfarlane Wilson, Mgr
OILS, CEMENTS AND SOAPS WHOLESALE AND RETAIL.

Dr. T. P. McCullough
166 Brock Street
Specialist Eye, Ear, Nose and Throat

THE DAILY REVIEW

Burn Occo Scranton Coal

VOL LXXV., NO. 91 PETERBOROUGH, ONT., CANADA, WEDNESDAY, APRIL 17, 1912 TEN CENTS PER WEEK.

LATEST LIST OF DEAD SAID TO REACH 1505

Names of Those Rescued Does Not Include Chas. M. Hays---Franconia Reports Having 700 of Titanic's Passengers on Board---Carpathian to Dock Friday Morning.

NEW YORK, N.Y., APRIL 17.—A wireless message from a newspaperman on board the Olympic, relayed via Cape Race, says that the Leyland line steamer Californian has recovered several bodies of victims of the Titanic disaster. The Californian is expected to take the bodies to Boston, but her voyage eastward is unknown. Captain Haddock having got in touch with the Carpathian by wireless and learned the details of the disaster, realizing his helplessness, relayed his list of survivors to a shore station.

NEW YORK, N.Y., APRIL 17.—A wireless message to the Cunard offices states that the Carpathian expects to arrive off Sandy Hook Thursday night. She will probably anchor down the bay and come to her dock Friday morning. The White Star Line announced to-day that Washington Dodge, the San Francisco millionaire, who has been reported lost. was safe aboard the Carpathian, with his wife and son.

LONDON, APRIL 17.—The list of survivors of the Titanic disaster as given out by White Star offices to-day, contains the names of both Mr. and Mrs. Jaques Futrelle, of Boston. A previous list published here contained the name of Mrs. Putrelle only. The name of Charles M. Hays does not appear on the list of saved.

BOSTON, MASS., April 17.—The Leyland Line offices here report their liner Californian has started for port after cruising about the scene of the Titanic disaster, but cannot confirm the report that she has on board the bodies of some of the victims.

New York, April 17.—Marconi offices here said to-day they had received a wireless despatch from the Cunard Liner Franconia, saying she had been in communication with the Carpathia, and that the latter vessel had reported as follows; "Have on board seven hundred saved from Titanic. More than two thousand were lost." This report is at variance with any of the other stories received here, and telegraph officials are inclined to believe figures have been misread.

New York, April 16.—If the despatch from the Cunard Liner Franconia proves to be wrong, as it is confidently expected it will, the the estimate that 1312 persons perished when the Titanic sank proves correct. It is thought that among the survivors now aboard the Carpathia are about four hundred steerage passengers, mostly women and children, and about one hundred and forty members of the crew, whose presence would be necessary in the lifeboats.

New York, April 17.—A wireless message received at one-thirty this afternoon says there are only 705 survivors on board the Carpathia. This despatch came from Winfield Thompson, a Boston newspaper man on the Franconia. The Franconia, had wireless communication with the Carpathia at six o'clock this morning. This would make the death list 1,505.

NESBITT IS UNDECIDED AS TO HIS NEXT MOVE

Toronto, April 17.—All the secrecy which for more than a year has cloaked the whereabouts of Dr. Beattie Nesbitt now shrouds the movements and deliberations of the crown with regard to his extradition from Chicago. Yesterday morning Provincial Magistrate Rogers heard the evidence upon the extradition depositions at the Parliament buildings, and this hearing will be completed this morning.

Neither Magistrate Rogers, Inspector of Detectives Duncan nor H. H. Dewart, K.C., counsel for Nesbitt, would make any statement as to what action was being taken by either the forces of the crown or the defence, further than that Mr. Dewart intimated that he might be in a position to make a statement should he be given a view of the crown depositions, but this was not granted and no statement was forthcoming. It is understood, however, that the doctor has by no means given up his original intention of returning to Toronto of his own free will and waiving extradition proceedings.

Mr. Rogers bore out this belief when interviewed on the extradition case last night. He said that Dr. Beattie Nesbitt had not announced whether he would return voluntarily to this country, waiving extradition, but that the doctor and his counsel were considering the matter.

It is understood that to do this he must come back unconditionally and be prepared to face whatever charges have been or may be laid against him. Whether or not there were any further charges laid at yesterday morning's sitting is guarded as a solid secret, but it was said yesterday that other charges would be laid. Magistrate Rogers would not say just what was the amendment to the charge of forgery upon which the arrest was made, but said that the new charge was in respect of the same facts and that the alteration had been technical rather than actual. Crown Attorney Corley was not at the hearing.

W. R. Travers, former general manager of the bank, was examined by Magistrate Rogers, who has brought back a deal of the breeziness of Chicago with him, for he heard the evidence amid the soothing clouds of the smoke from a cigar, which is history in Canadian courts.

The hearing was not completed yesterday.

PROBABILITIES

North-east winds and cool; light rain or sleet to-night. Thursday, northerly winds, cool and clearing.

HAYS STARTED AT SEVENTEEN

Entered the Railway Business and Soon Climbed the Ladder

Toronto, April 17.—It is now feared that Charles Melville Hays, president and general manager of the Grand Trunk Railway and the Grand Trunk Pacific Railroad, was carried down with the doomed liner Titanic. Mr. Hays has been in England for some time, securing loans to carry on the construction work on the Grand Trunk Pacific Railroad.

Born in Rock Island, Illinois, on May 16, 1856, Charles Melville Hays showed ambition at the age of 17, and entered the service of the Atlantic and Pacific Railway at St. Louis, Missouri, in 1873. He then became connected with the Missouri Pacific Railway and the Wabash, St. Louis and Pacific Railway Co. until October, 1886, when he received the appointment as assistant general manager of the Wabash Western Railway, where he remained until 1895.

In 1895, when offered the position of general manager of the Grand Trunk Co. of Canada, at Montreal, he resigned from the Wabash Railroad. Shortly afterwards in 1897, he was instrumental in the reorganization of the Central Vermont Railway Co., a subsidiary of the G.T.R., and was elected president.

When Collis P. Huntington, president of the Southern Pacific Co. and steamship lines, controlling over 10,000 miles, died, Mr. Hays was chosen as his successor, and in 1901 he assumed charge of this company, but resigned in the latter part of the year, and was recalled by the English directors to take control of the G.T.R., which he did in 1902, as second vice-president and general manager.

In this year Mr. Hays had the inspiration to organize the Grand Trunk Pacific, and with the assistance of the Government this ambition was realized, and he was elected president. On Jan. 1, 1910, he was made president and a member of the board of directors of the Grand Trunk Railway Co. In addition to these two lines, Mr. Hays was president of all the subsidiaries of these roads, including the Central Vermont, Grand Trunk Western, Detroit, Grand Haven and Milwaukee, and of many other smaller railroads operating over 1,500 miles of tracks on these lines alone.

Mr. Hays was also president of the Grand Trunk Pacific Branch Lines Co., having some 1,500 to 2,000 miles of track in the northwest, and the Grand Trunk Pacific Coast Steamship Co.

From a clerk sitting in the office of the Atlantic and Pacific Railroad Co., Charles Melville Hays appeared to be impelled by some unseen power until he eventually became one of the greatest railroad men in the world. His career, to say the least, was checkered and there seemed to be no obstacle too large for him to conquer.

It is said that he refused a knighthood in 1910. His wife is the daughter of William A. Gregg, of St. Louis, Mo.

True Bills Returned.

Woodstock, April 17.—At 5 o'clock last evening, the grand jury at the local assizes which opened before Chancellor Boyd yesterday morning, brought in true bills against George Patterson and Warren Dennis, the two East Zorra farmers who are charged with setting fire to the barn of George Patterson on Oct. 19 last. Patterson and Dennis pleaded not guilty.

Accidental Death the Verdict.

Parry Sound, April 17.—"Accidental death" was the verdict of Coroner Dr. Mason, who yesterday enquired into the circumstances connected with the death of John Tennant of Ambo, whose body some boys found floating in the harbor here on Sunday evening.

Veteran Engineer Dead.

Belleville, April 17.—Wm. Mair, the second oldest G.T.R. engineer in this city, died suddenly Monday night from heart trouble. In 1872, he came to this city, and since had been an engineer.

MAJORITY IS NINETY-FOUR

London, April 17.—(C.A.P. Cable.)—In the course of the debate on the home rule bill, which passed its first reading by a majority of 94, T. P. O'Connor said they never heard of persecution in south and west Ireland, where the Protestants were in a minority. If Catholics were disposed to persecute Protestants, would not the persecution be in parts where Protestants were in a minority? (Ministerial cheers.)

"All this charge of religious persecution was one of the emptiest, meanest and one of the most lying calumnies ever heard." (Ministerial and Nationalist cheers.) "The main case was the Ulster case, that Protestants could be trusted."

Tim Healy said that, as for Ulstermen declaring that there would be oppression, he asked them to condescend to give particulars. (Ministerial cheers.)

Wouldn't Pay Bridge Toll.

Niagara Falls, Ont., April 17.—Refusing to pay bridge toll, because his uncle, a prominent St. Catharines financier-physician owned the majority of the lower bridge company stock a man giving his name as Merritt, was arrested at four o'clock yesterday morning. He was accompanied by Alice Hart to the American side. He was sent to St. Catharines, while the woman was deported.

W. T. STEAD ONE OF WORLD'S FOREMOST JOURNALISTS

Celebrated Englishman Who Was Among the Passengers on the Ill-Fated Titanic Became Famous When He Started the Anti-White Slave Agitation Thirty Years Ago—Spiritualistic Opinions Well Known

London, April 17.—William Thomas Stead, who probably perished in the Titanic disaster, was one of the best known of cosmopolitan British journalists, was born at Embleton, in the County of Northumberland England, on July 5, 1859. His father was a Congregational minister, and all through his journalistic life he bore the impress of his nonconformist training. Originally destined to a mercantile life, he early displayed a strong bent to journalism, and at 22 became editor of The Northern Echo, published in Darlington. From thence he emerged in London newspaper life as assistant editor of The Pall Mall Gazette, and in 1883 succeeded to the editorship, which place he filled from 1883 to 1889.

This period was notorious for his remarkable series of articles on "The Maiden Tribute of Modern Babylon," a crusade better known to-day as the agitation against the "white slave traffic." To establish his case he ventured on practical, personal endeavors, for which he was sentenced to three months' imprisonment, but this result forwarded rather than retarded the agitation for stricter protection for young girls. For four years longer he remained associated with The Pall Mall Gazette, and a few years later he established The Review of Reviews, a magazine which immediately won public favor, and was followed by others on similar lines in America and Australasia.

Stead came prominently before the British and world public in many ways. An ardent Radical, he bitterly opposed the Boer war and found public opinion strongly opposed to his attitude. On the cessation of the war he actively engaged in a universal peace propaganda and came prominently before the footlights as a bitter opponent of the Boer war. Later, Mr. Stead developed strong spiritualistic proclivities, and his other world adviser, "Julia," bulked largely in its articles. He was the author of many books and pamphlets, and apart from his peculiarities was one of the most successful journalists in the civilized world. His British Review of Reviews, founded in 1870, was not only highly popular from its inception, but prompted the foundation of the American Review of Reviews in 1891, and its Australiasian congener in 1894.

ASQUITH'S TRIBUTE

London, April 17.—Premier Asquith in a brief statement in the House of Commons yesterday afternoon, gave public expression to Great Britain's sympathy in connection with the Titanic disaster. After reading out to the members the message from the White Star Co. already published, the Premier continued:

"Perhaps the House will allow me to add this: That I am afraid we must brace ourselves to comfort one of those terrible events in the order of Providence which appal the imagination, and make us realize the inadequacy of words to do justice to what we feel.

"We cannot say more at this moment than to give a necessarily imperfect impression of our sense of admiration that the best traditions of the sea seem to have been observed, and that willing sacrifices were offered to give the first chance for safety to those who were least able to help themselves, and of the heartfelt sympathy of the whole nation to those who find themselves suddenly bereaved of their nearest and dearest."

JOHN J. BREEN IN CHARGE OF BROCKVILLE STABLE

Queen's College Degrees.

Kingston April 17.—Queen's University at its coming convocation will grant the following honorary degrees:

D.D.—Very Rev. E. J. Bidwell, dean of Ontario, Kingston; Rev. D. R. Drummond, B.D., Hamilton; Rev. Thomas Mitchell, Southport, Eng., president of the Federation of Free Churches of England; Rev. R. Bruce Taylor, M.A., St. Paul's, Montreal.

LL.D.—Arthur G. Doughty, C.M.G., Dominion Archivist, Ottawa; A. H. McDougall, principal Collegiate Institute, Ottawa; Prof W. Bennett Munroe, professor of science of Government, Harvard University, and formerly of Almonte, Ont.

To Improve House of Commons.

Ottawa, April 17.—Steps are being taken by the Government to improve the acoustic properties of the House of Commons, where frequently difficulty is experienced in hearing members. Jacob Mazer, of New York, an expert, is here consulting with the Government architects.

Try a Review Want ad. It pays

Will be in Charge of Horses for Mayor McLean—He Defended Divorce Action Successfully.

Brockville, April 17.—John J. Breen, who gained considerable notoriety two years ago by eloping with and marrying Miss Ethel Croker, daughter of Richard Croker, former boss of Tammany Hall, has been engaged as stable manager by Mayor C. W. McLean, who has just purchased a string of eighteen high-class show horses in New York. Breen has recently defended successfully a divorce action brought against him by his wife in the New York courts. He was formerly stable manager for Hon. J. R. Stratton of Peterboro, and while exhibiting some horses at the Ogdensburg Show last year, Breen was served by a deputy sheriff with the papers in the divorce action brought against him by his wife. The couple have been separated almost the whole time since their marriage, Mrs. Croker living with her daughter in Paris and at Mr. Croker's Irish villa near Dublin.

BIG STEAMERS ON THEIR WAY TO PORT WITH RESCUED PASSENGERS

Captain Smith, Commander of Titanic Had Been in Service of White Star Line for Over Thirty Years---Was Unfortunate With the Olympic ---New Device for Detection of Icebergs to be Tested.

New York, April 17.—Only a faint hope remains that any of the 1,302 passengers and crew who have been missing since the giant Titanic sank have been picked up by transatlantic liners. The 868 survivors, rescued from lifeboats by the Cunarder Carpathia, now on her way to this city, are only known saved.

The brief and meagre wireless messages that came to hand yesterday extinguished hope that some of the ill-fated passengers may have been picked up at sea by the steamships Virginian and Parisian of the Allan Line. Both of these steamers sent word that they had no passengers of the Titanic on board.

Of the 868 persons rescued by the Carpathia, the names of 326 passengers had been received by wireless up to 4.30 yesterday afternoon. The Carpathia evidently was out of wireless range toward noon, for after that efforts to reach her with wireless communications were futile and a score or more of messages from the Cunard Company and other sources were unanswered.

At five o'clock yesterday afternoon Vice-President Franklin of the White Star Line said that so far as he knew the Olympic was still standing by the Carpathia to relay wireless messages. He added that he had received no word from the Olympic since nine o'clock yesterday morning, and had been unable to get either the Carpathia or the Olympic by wireless.

Mr. Franklin also said that the steamship companies crossing the Atlantic had entered into an agreement to abandon the short northern route in favor of the southern route so long as icebergs were reported in the pathway of the former course.

The Titanic was insured for $5,000,000, Mr. Franklin said. On the ship, he added, the White Star Line would lose about $3,000,000. "This will be the smallest part of our loss," he added.

Captain Rostron, in his last wireless report to the Cunard Company, stated that the Carpathia was proceeding slowly through a field of ice to this port.

President Taft late yesterday afternoon directed the Secretary of the Navy to order the scout cruisers Salem and Chester to the scene at once from Hampton Roads to meet the Carpathia and send in by wireless to the Government a complete list of the Titanic's survivors. The Chester was caught by wireless about 40 miles off the Chesapeake Capes and by four o'clock was steaming northward at twenty knots an hour, aiming to get as quickly as possible in touch with steamers having news bearing on the disaster. Two revenue cutters were also notified to stand in readiness to proceed to the Carpathia if necessary. In the event that the Salem had not sufficient coal, instructions were given to despatch the cruiser North Carolina instead.

A possible chance of obtaining news bearing upon the disaster developed early last evening when the Leyland liner Californian came into the zone of wireless communication with Sable Island. The Californian was reported at the scene of the disaster shortly after the Titanic went down, and it was thought probable that she would have valuable information to communicate.

Capt. Rostron of the Carpathia has been instructed to send full details of the sinking of the Titanic.

All day long tearful and anxious throngs swarmed the offices of the White Star Line and overflowed into Broadway, stopping traffic at times and keeping police reserves busy maintaining order.

Col. John Jacob Astor is believed to be among those drowned. His wife and her maid are safe on the Carpathia. Isidor Straus, the millionaire merchant; Benjamin Guggenheim, the copper magnate and president of the International Steam Pump Co., and Edgar J. Meyer, vice-president of the Braden Copper Co., are still unaccounted for, and their names are not found among the survivors.

Whether Charles M. Hays, president of the Grand Trunk Railway, was saved was not known last night. His name was not among those reported rescued by the Carpathia. A Canadian despatch early in the day gave the information that Mr. Hays was saved. His wife and daughter were rescued.

The treasury department through the customs office, has given orders to expedite in every way the landing of the survivors of the Titanic and to aid them in every way in meeting their friends upon the arrival of the Carpathia. Customs regulations have been suspended and the customs officers will aid the survivors in finding their relatives and friends. Every person meeting a survivor will be assigned to a space under his initial letter at the dock, and the survivor will be sent there to meet him. This will be done to avoid confusion.

Vice-President Franklin said late yesterday afternoon that his list of survivors showed that 202 out of 325 first cabin passengers, and 114 out of 285 second cabin passengers of the wrecked liner should be accounted for.

Charles P. Summer, general agent of the Cunard line in this country, said last night that he believed that the Carpathia was within 60 or 70 miles of the Titanic when the big ship struck the iceberg. The Carpathia, he said, did not reach the scene of the accident until fully two hours afterward.

Five Officers Saved.

Cape Race, Nfld., April 17.—A wireless message last night from Captain Haddock of the steamship Olympic, relayed by the Celtic, reads as follows:

"Please allay rumors that the Virginian has any of the Titanic's passengers. Neither has the Tunisian. I believe that the only survivors are on the Carpathia. The second, third, fourth and fifth officers and the second marine operator are the only officers reported saved."

Captain's Career Previously Unlucky.

New York, April 17.—Although rated as one of the most able commanders, Captain Smith's career had been recently marred with ill-luck. He was in command of the Olympic when that vessel was in collision with the British cruiser Hawke. Exonerated, he was placed in command of the Titanic. He had been in the White Star Line Co.'s employ for more than thirty years, and his first important command was the Majestic.

Will Change Ocean Routes.

New York, April 17—The White Star Line, in consequence of reports of ice in the sea, has agreed with other lines to cross longitude 47 in latitude 40.10 on eastbound passages, commencing yesterday, and to cross longitude 47 in latitude 41, westbound.

Will Test the Device.

Ottawa April 17.—The Canadian Government will further co-operate this summer in experiments being conducted by Prof. Barnes for the perfection of his device for the detection of icebergs.

One of the Government boats will be sent down to the ice field area for the purpose of making further tests, and perfecting the thermometrical device, which, had it been in use, might have prevented the appalling disaster to the Titanic.

Southampton, Town of Mourning.

Southampton, April 17.—Distressing scenes have been witnessed throughout the morning at the White Star offices here, which have been thronged by the relatives of the crew of the Titanic. The town is absolutely stunned by the news of the disaster, which is the greatest blow that Southampton has ever sustained.

Every member of the crew had his home here, and the large proportion of them were natives of the town. No family in the city or its vicinity has not lost a relatve or friend.

Big Liner's Side Torn Out.

London, April 17.—Alexander Carlisle, lately chief designer for Harland & Wolff, the shipbuilders, and the designer of both the Titanic and Olympic, yesterday said:

"I never thought there was such a thing as an unsinkable ship. When the news first came that the Titanic was sinking by the head I thought it likely that she would reach port. The fact that she sank within four hours after the impact with the ice, indicates that her side was torn out."

Mr. Carlisle added: "Everything that could reasonably be thought of was done in the case of the Titanic and the Olympic in regard to the arranging of the bulkheads and other details, in order to minimize the risk of ordinary accident."

As to the number of boats carried by the Titanic, Mr. Carlisle said: "I am of the opinion that the large ships of the present day do not carry anything like a sufficient number of boats, but until the Board of Trade

Continued on page 8.

CAPTAIN OF THE TITANIC.

CAPT. E. J. SMITH.

Captain E. J. Smith, of the ill-fated steamship Titanic, which struck an iceberg off Cape Race, had in his care some of the most noted people in the country, and his hope was for the complete safety of all on board the vessel.

ABOUT MARS

The meeting of the Royal Astronomical Society on Monday evening April 22, at the Collegiate Institute, is not only for the members of the Society. The general public is most cordially invited. Admission free

Mars will be the subject of the evening. This planet is perhaps the only world, in addition to the earth, in the solar system where life, as we are acquainted with it, is possible.

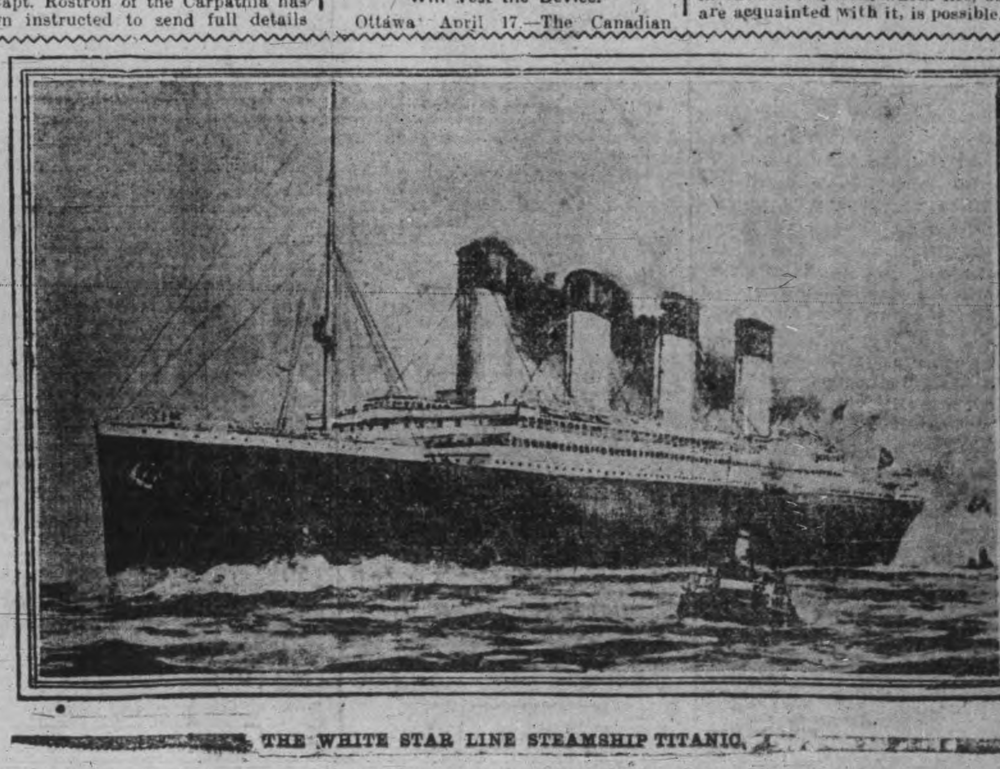

THE WHITE STAR LINE STEAMSHIP TITANIC.

Horse Distemper

Prince Edward Farmer Solemnly Declares "Nerviline" Is a Specific.

"After fifty years' experience in raising horses I can safely testify that no remedy gives such good results for an all-round stable liniment as Nerviline." Thus opens the very earnest letter of J. J. Evanston, who lives near Wellington, P. E. "I had a very valuable horse that took distemper a month ago, and was afraid I was going to lose him. His throat swelled and hard lumps developed. His nostrils ran and he had a terrible cough. I tried different remedies, but was unable to relieve my horse of his pain and suffering till, I started to use Nerviline. I mixed a bottle of Nerviline and sweet oil and rubbed the mixture on the throat and chest three times a day and you would scarcely believe the way that horse picked up. Nerviline cured him. I also have used Nerviline for colic in horses and cows, and earnestly recommend it to every man that is raising stock."

Nerviline CURES QUICKLY

For strains, sprains, swellings, colic, distemper, coughs, and colds, no liniment will prove so efficacious in the stable as "Nerviline"—it's good for man or beast, for internal or external use. Wherever there is pain, Nerviline will cure it. Refuse substitutes. Large bottles 50c, trial size 25c, at all dealers, or The Catarrhozone Co., Kingston, Ont.

CORNS CURED IN 24 HOURS

You can painlessly remove any corn, either hard, soft, or bleeding, by applying Putnam's Corn Extractor. It never burns, leaves no scar, contains no acids; is harmless, because composed only of healing gums and balms. Fifty years in use. Cure guaranteed. Sold by all druggists, 25c bottles. Refuse substitutes.

PUTNAM'S PAINLESS CORN EXTRACTOR

The Daily Review

WEDNESDAY, APRIL 17, 1912.

UNION LABEL

THE ONTARIO LEGISLATURE

The work of the Ontario Legislature this session has been most notable. Many great advances in legislation were put on the statute books, showing that the Whitney Government has never before been so responsive to public opinion, so keenly anxious to do what it could to promote the best interests of the province. The session had a new interest from the fact that the Liberal contingent had a new leader, a man who had not played at politics as a serious business. Leader Rowell took up a lot of time discussing this, and that, asking questions, offering resolutions, prodding one thing and probing another, but in the face of his guerilla warfare, and his obstructive methods, the Whitney Government was able to get through with more real advanced work than at any session in recent years. The decision to spend five millions in opening up the Northland, the bilingual school announcement, the health act, compulsory vaccination, hydro-electric power legislation — of which Peterborough will receive direct benefit—and many other matters were very important.

The Northern Ontario development scheme means much to Southern Ontario. In the settlement of the millions of acres of fertile land in the great clay belt, the opening up of new mineral areas, the creating of new markets for manufacturers, the development of the North will mark an epoch in Ontario history. For instance, the development of water-powers, of which there are many in the northland, consequent upon the populating of the country, should bring work directly to Peterborough. Other manufacturers here will share in the prosperity that will be added unto the south. The spending of the five millions will have to be judiciously done, that Ontario may get full benefits from such a large expenditure but the Whitney administration may be depended on for that.

The compulsory vaccination bill is not so popular. Many will disagree with the idea that a man should be compelled to submit, willy-nilly, to vaccination, no matter what his prejudices may be to such treatment. The government has adopted the strong stand that the interests of public health must be supreme, and the liberty and rights of the individual must in this case be subordinate. No one can say the government is not taking strong and advanced steps, not for its own pleasure, not for its own gain, but simply because it thinks such a measure is required. The Review does not think with the government on the question. Apart from the merits of vaccination, it certainly should be within the legal right and province of any man to say that he will not be vaccinated, and that the state has no right to force him, not being a menace to his neighbors, to undergo any such treatment. However, in operation the bill is not likely to be nearly so terrifying or formidable as it appears upon paper.

The temperance legislation of the session was notable. It makes a distinct advance on what has obtained in Ontario. Leader Rowell screwed up his courage to the sticking point and came out for abolition of the bar, which was later construed to include abolition of club licenses. The Whitney Government did not take up such a radical step, however, preferring to go ahead with its temperance legislation a little more cautiously. It decided that to abolish the treating system would be to minimise the evil of the liquor traffic, without directly depriving the hotelmen of their livelihood all at once. It was another notch cut in the temperance tree, however, and with most people—if it can be worked out successfully—will be equally acceptable as a more extreme measure. The new members of the house, among them Mr. Peck, did splendid work, and were of great assistance in putting through much of the valuable legislation.

Wood's Phosphodine, The Great English Remedy. Tones and invigorates the whole nervous system, makes new Blood in old Veins. Cures Nervous Debility, Mental and Brain Worry, Despondency, Sexual Weakness, Emissions, Spermatorrhœa, and Effects of Abuse or Excesses. Price $1 per box, six for $5. One will please, six will cure. Sold by all druggists or mailed in plain pkg. on receipt of price. New pamphlet mailed free. The Wood Medicine Co. (formerly Windsor) Toronto, Ont.

LOSS OF THE TITANIC

No marine disaster of the last twenty years equals that of the sinking of the magnificent steamer the Titanic. The last word in steamship construction and equipment, and on her maiden voyage, she struck an iceberg on Sunday night about ten o'clock and four hours later sank in the ocean to a depth of two miles. The details of the disaster are harrowing, and the loss of over thirteen hundred souls is estimated not to cover the full fatality.

The dangers of navigation will never be eliminated. Those who go down to the sea in ships are at the mercy of the elements, despite the safeguards provided by the skill of the marine architect and the resources of the builders. Striking an iceberg in the dead of night the bow section was crushed in, and only that the forward compartments resisted enabled the gigantic vessel to keep afloat.

The magnificent vessel was declared, at the time of her launching, to be unsinkable. All that human ingenuity could do to render her so had been done. The details of the actual crushing and forcing of the safeguards may never be known, but we are far from possessing the absolutely safe and secure vessel. The awful disaster heads the list of marine losses, not only on account of the loss of life, but from the financial loss as well, it having cost over $10,000,000 to construct and equip the vessel.

The papers are discussing the extradition of Beattie Nesbitt. This is all wrong. If extradited he may be only tried on the one charge on which his extradition was effected. The American Government should be asked to deport Nesbitt as an undesirable and one to be got rid of. Then he can be sent over the border, be picked up and jugged and tried on any and all counts, and get his deserts. The ingenuity of the law and lawyers should not be used to let Nesbitt go unscathed.

RESULTS HE GOT WERE PERFECT

Sam Mallette's Bright's Disease Cured by Dodd's Kidney Pills

He Suffered Tortures and the Doctor Failed to Give Relief but Three Boxes Cured Him.

Rutter Station, Ont., April 16.—(Special).—"I got perfect results from Dodd's Kidney Pills." So says Mr. Sam Mallette, of this place. And he has a reason.

"My sickness started from a strain," Mr. Mallette continues, "and for a year I did not know a well day. My sleep was broken and unrefreshing, my appetite was fitful and my limbs would swell.

"Then rheumatism set in and neuralgia, backache, headache and heart trouble added to my tortures. I was attended by a doctor, but he did me no lasting good.

"Finally, when Brights' Disease had me in its grasp, I decided to try Dodd's Kidney Pills, and after taking three boxes, I was as well as ever I was in my life. I have had no pain since and advise all my friends who suffer from kidney disease to take Dodd's Kidney Pills and be cured."

Mr. Mallette's case shows what neglected kidney disease will result in and what splendid results Dodds' Kidney Pills give.

TELEGRAPHIC BRIEFS.

Practically every formal social affair on the diplomatic calendar in Washington has been cancelled because of the Titanic disaster.

J. P. Alexander, ex-M.P.P., dropped dead yesterday at Boissevain, Man., when told of the Titanic disaster. He was troubled with heart disease.

Thomas Badgley of Toronto stole two watches from the house in which his sister lives. The magistrate yesterday sent him to prison for six months.

Try a Review Want ad. It pays.

Acute Dyspepsia

Restoration of Stomach Power Comes Quickly With the Right Medicine.

"My food seemed to decompose in my stomach," writes Mr. Ralph Clemmons, of Newbridge, P.O. "I had a stomach that failed in some way to perform its work. Digestion seemed more or less arrested and I grew thin, yellow, nervous. The stomach became distended and impeded apparently the action of the heart, for often at night it would do great stunts. At times I would vomit a mucous mass, and at these times my head ached most terribly. A friend, who had been cured of a similar condition, advised me to take Dr. Hamilton's Pills regularly, which I did. The result in my case was simply marvelous. Dr. Hamilton's Pills removed the cause, strengthened the stomach, excited the liver to normal action, the kidneys were released of excessive work. Health soon glowed within me. I can now eat, sleep, and live like a live man."

Be advised—Use Dr. Hamilton's Pills—they are sure to do you good. 25c per box, at all dealers, or The Catarrhozone Co., Kingston, Canada.

Dr. Hamilton's Pills Cure Indigestion Dyspepsia

THE MARKET

Latest Quotations in Grain Dairy Products, Live Stock Etc.

Liverpool Wheat Futures Close Lower, Chicago Higher—Live Stock —Latest Quotations.

CHICAGO, April 16.—Altho it was pretty generally conceded to-day that the failure of the wheat crop this season thruout Illinois, Indiana and Ohio had been the worst for more than a quarter of a century, the trading community reached a point where the conservatives at least believed the price discounted the damage. In consquence the market closed easy ⅜c lower to ½c to ⅝c above last night. Corn finished at a net decline to 1⅛c to 1⅜c, and oats off ⅝c to ⅞c to 1c. In provisions the outcome varied from 5c loss to an advance of 15c.

Liverpool wheat closed ⅝d to ⅞d lower than yesterday, and corn 1d lower. Paris wheat closed ¼c to ½c lower. Antwerp unchanged, Berlin ⅝c higher, and Buda Pesth ⅜c lower.

Winnipeg Options.

	Op.	High.	Low.	Close.	Close.
Wheat—					
May	104⅛s	104½	103⅞	103⅞b	104¼
July	105⅛s	105⅛	106	105b	105⅝
				To-day.	Yester.
May				48¼b	49⅞
July				47½a	48

Toronto Grain Market.

Wheat, fall, bushel	$1 00 to	$....
Wheat, goose, bushel	0 96	....
Rye, bushel	0 85	....
Oats, bushel	0 55	....
Barley, bushel	0 85	....
Barley, for feed	0 65	0 75
Peas, bushel	1 25	....
Buckwheat, bushel	0 63	0 65

Toronto Dairy Market.

Butter, creamery, lb. rolls	0 37	0 38
Butter, creamery, solids	0 36	....
Butter, separator, dairy, lb.	0 34	0 35
Butter, store lots	0 31	0 33
Eggs, new-laid	0 23	0 24
Cheese, new, lb	0 16½	0 17
Honeycombs, dozen	2 50	3 00
Honey, extracted, lb	0 13	....

Montreal Grain and Produce.

MONTREAL, April 16.—The demand from foreign buyers for Manitoba spring wheat was the worst for the past four months, there being only a few firm bids in the market, which were from 4½d to 9d per quarter lower. The local and outside demand for oats was quiet again, but the tone of the market remains steady in spite of the weakness in the west. American corn is weak and 1¼c lower. The export trade in flour was very slow, but the local and country trade continues fair. Millfeed is scarce and in good demand. A weak feeling continues to prevail in the butter market, and prices are ½c lower. Cheese quiet and easy. Demand for eggs good. Provisions were active and firm.

Corn—American No. 2 yellow, 87c.

Oats—Canadian western, No. 2, 54c to 55½c; do., No. 3, 50½c; extra No. 1 feed, 51½c; No. 2 local white, 50½c; No. 3 local white, 49½c; No. 4 local white, 48½c.

Barley—Manitoba feed, 66c; malting, $1.06 to $1.10.

Buckwheat—No. 2, 71c to 75c.

Flour—Man. spring wheat patents, firsts, $5.80; seconds, $5.30; strong bakers, $5.10; winter patents, choice, $5.10 to $5.35; straight rollers, $4.65 to $4.75; straight rollers, bags, $2.15 to $2.25.

Rolled oats—Barrels, $5.36; bag of 90 lbs., $2.55.

Millfeed—Bran, $25; shorts, $27; middlings, $29; moullie, $30 to $34.

Hay, No. 2, per ton, car lots, $14.50 to $15.

Cheese—Finest westerns, 14¼c to 14½c.

Butter—Choicest creamery, 31½c; seconds, 30½c.

Eggs—Fresh, 23c to 23½c.

Potatoes—Per bag, car lots, $1.75.

Dressed hogs—Abattoir killed, $12.75 to $13.

Pork—Heavy Canada short mess, bbls., 35 to 45 pieces, $23; Canada short cut back, bbls., 45 to 55 pieces, $22.

Lard—Compound, tierces, 375 lbs., 8¾c; wood pails, 20 lbs., net, 9¼c; pure, tierces, 375 lbs., 12¼c; pure, wood pails, 20 lbs., net, 12¾c.

Beef—Plate, bbls., 200 lbs., $15; Plate, tierces, 300 lbs., $22.

Liverpool Grain Prices.

LIVERPOOL, April 16.—Closing—Wheat—Spot firm; No. 2 red western winter, 8s 4½d; No. 3 Manitoba, 8s 6d; futures weak; May, 7s 11d; July, 7s 9⅝d; Oct., 7s 7¼d.

Corn—Spot steady; new, 6s 5¾d; American mixed, old, 6s 11d; new kiln-dried, 6s 9½d; May, 6s 6¾d; futures weak; July, 6s 4d.

Flour—Winter patents, 29s 6d. Hops in London (Pacific Coast), £10 to £11 5s.

Buffalo Grain Market.

BUFFALO, April 16.—Spring wheat, no offerings; winter higher; No. 2 red, $1.13; No. 3 red, $1.11; No. 2 white, $1.12.

Corn—Lower; No. 3 yellow, 82¾c; No. 4 yellow, 81½c; No. 3 corn, 81c to 82c; No. 4 corn, 79¼c to 79¾c, on track, thru-billed.

Oats—Lower; No. 2 white, 61c; No. 3 white, 60½c; No. 4 white, 59¼c.

Duluth Grain Market.

DULUTH, April 16.—Wheat—No. 1 hard, $1.11⅝; No. 1 northern, $1.10⅝; No. 2 northern, $1.08⅝; May, $1.09⅝ bid; July $1.10⅝ asked.

CATTLE MARKETS.

Toronto Live Stock.

TORONTO, April 16.—Receipts of live stock at the City Yards were reported by the railways to be 121 carloads—1734 cattle, 2060 hogs, 374 sheep and 970 calves.

Butchers

Choice butchers sold from $6.75 to $7.10 loads of good, $6.40 to $6.65; medium, $5.90 to $6.30; common, $5.25 to $5.75; inferior $4.50 to $5; cows, $3.50 to $6.50; bulls, $4.50 to $5.75.

Stockers and Feeders.

Stockers and feeders are in demand, but few are being offered. Steers of good quality, 700 to 900 lbs. each, are worth all the way from $5.25 to $5.75. Short-keeps sell up to $6.

Milkers and Springers.

Prices remain about steady for milkers and springers, at $40 to $65 each.

Veal Calves.

Receipts of veal calves were large, 970 being reported on sale, and prices were easier, at $3.50 to $7.50, and bobs sold at $1.50 to $2.75 each.

Sheep and Lambs.

About 400 were on sale, and Wesley Dunn reported prices as follows: Sheep ewes, at $5 to $6; dams, $4 to $5; yearling lambs, at $6 to $8.50 per cwt.; spring lambs, $4.50 to $6.50 each.

Hogs.

Hogs on this market were reported by Mr. Harris, at $8.50 for selects, fed and watered, and $8.15 f.o.b. cars at country points.

East Buffalo Cattle Market.

EAST BUFFALO, April 16.—Cattle—Receipts 50 head. Firm.

Veals—Receipts 200 head; 25c lower choice, active; common, slow.

Hogs—Receipts 3200 head; active and 5c to 10c higher; heavy and mixed, $8.30 to $8.35; yorkers, $7.25 to $8.35; pigs, $6.75 to $7; roughs, $7.25 to $7.35; stags, $5 to $6.25; dairies, $7.75 to $8.25.

Sheep and lambs—Receipts 4000 head lambs, 10c higher; choice, active; common, slow; lambs, $3 to $7.35; yearlings $6.25 to $6.50; wethers, $5.75 to $6; ewes, $3 to $5.25; sheep, mixed, $2 to $5.50; wool lambs, $6 to $8.50.

Chicago Live Stock.

CHICAGO, April 16.—Cattle—Receipts 3000; market steady, but lower for calves Beeves, $5.60 to $8.75; Texas steers, $4.70 to $6.10; western steers, $5.60 to $7.00; stockers and feeders, $4.30 to $6.65; cows and heifers, $2.65 to $7; calves, $4.65 to $5.50.

Hogs—Receipts, 11,000; market 10c higher; light, $7.65 to $8; mixed, $7.65 to $8.10; heavy, $7.70 to $8.10; rough, $7.70 to $7.80; pigs, $5 to $7.20; bulk of sales, $7.90 to $8.05.

Sheep and Lambs—Receipts, 20,000; market steady to 10c higher; native, $4.35 to $6.40; western, $4.50 to $6.95; yearlings $5.90 to $7.10. Lambs, native, $5.50 to $7.8.. western, $6.25 to $8.20.

TELEGRAPHIC NEWS

A cable to the International Bank of Canada announced the death of Mr. Georges Martin of Paris, one of the representatives of the French interests on the board of the new bank.

The Toronto morality department discovered another alleged opium joint, and yesterday raided the premises of Cing Ing, a Chinese merchant, at 133 West Richmond street.

Samuel Joseph, 420 East Queen street, Toronto, while going by where a building was being erected on Bolton avenue, fell over a keg of nails and broke his right leg yesterday afternoon.

Damase Roberge, aged fifty years, watchman at Fitch's lumber mill, Levis, Que., was struck and instantly killed by a Grand Trunk train Monday night. His neck and both legs were broken.

As the result of a distressing accident at the works of the Sydenham Glass Co., Wallaceburg, Ont., Donald McQuarrie Fraser, chief engineer of the plant, was injured so seriously that his death followed shortly.

A commission to investigate the report of a commissioner is the unique appointment which the Minister of the Interior has made in connection with the findings on immigration matters of Mr. Arthur Hawkes.

DIABETES

Is one of the most cruel maladies of which mankind is subject, the many complications arising from time to time, making life seem almost unbearable. For many diseases, medical, scientific, and physiological knowledge and experience gained from years of deep research, has achieved remarkable results, but, up to now, little has been discovered of practical value in the treatment and cure of Diabetes. In fact, people have begun to look upon the disease as well-nigh incurable. Even in the medical profession can be found doctors who are of the same opinion, regarding sceptically any claim to ameliorate or improve the condition of a diabetic patient.

It can, however, be proved that SANSOL'S ANTIDIABETES lastingly cures all cases of Diabetes. Full particulars can be obtained from the Sansol Mfg. Co., Winnipeg, Man.

PRICE $2 00 PER BOTTLE From McDermid & Jury, Druggists.

FOR SALE

Iron Pipes for water and steam Posts, Belting Pulleys, Shafting, Chains, Iron and Wood Pulleys, Steal Beams, Rails, Wire Fencing new and slightly used. Very cheap. Send for Catalogue, and state what you need.

The Imperial Waste & Metal Co.
7 Queen Street - MONTREAL

GRAND TRUNK RAILWAY SYSTEM
RAILWAY TIME-TABLE.

October 1st, 1911

	ARRIVE	DEPART
Lindsay, Orillia Midland, Gravenhurst, North Bay, Stouffville and Toronto	11.34 a.m. / 9.00 p.m.	8.25 a.m / 5.35 p.m
Port Hope, Toronto, London, Detroit, Chicago and west, Niagara Falls, Buffalo, Cobourg, Montreal and east	8.20 a.m. / 12.10 p.m. / 5.30 p.m.	11.40 a.m / 8.20 a.m. / 9.05 p.m
Toronto, Lindsay, Stouffville, Uxbridge and Markham	10.15 p.m.	7.10 a.m / 11.40 a.m
Lindsay Local	8.10 a.m.	9.10 p.m
Hastings, Campbellford, Madoc, Belleville, Kingston, Montreal and east	8.10 a.m / 8.55 p.m	8.30 a.m / 1.40 p.m
Lakefield	8.15 a.m. / 5.15 p.m. / 7.00 p.m.	7.00 a.m / 12.20 p.m / 5.40 p.m

CANADIAN PACIFIC RAILWAY.

GOING EAST—

11.35 a.m. for Norwood, Havelock, Ottawa, Montreal
7.47 p.m. for Indian River, Norwood, Havelock Tweed.
12.10 a.m., midnight, (Sunday's included) Ottawa Montreal.
1.01 a.m., midnight, Ottawa, Montreal

GOING WEST—

5.26 a.m., for Toronto, Hamilton, Brantford, New York, Woodstock, London, Chatham, Detroit, Chicago, etc.
5.51 a.m. for North Toronto, West Toronto; connects with above train at West Toronto
7.47 a.m. for Cavanville, Burketon, Myrtle, Lindsay, Toronto.
4.28 p.m. for Toronto, Hamilton, Guelph, Woodstock, London, Chatham, Detroit, Chicago, also Fort William, Winnipeg and all points in Canadian Northwest.

Tired? So very tired this Spring? Then quiet and refresh your nerves with Abbey's Effervescent Salt 25c and 60c bottle. Sold everywhere. 84

REVIEW WANT ADVTS.

The Review want advertisements are read by thousands, for people want what they want when they want it.

If you need help,—Servants hands, or workmen try the Review want ad columns.

If you have anything to sell, from a pick-axe to an Auto, use the Review want ad columns.

If you have lost anything try a want ad in the Review and almost certainly you will recover the lost article. If you want an owner for anything found a Review want ad will bring the owner to light.

One Cent Per Word

Advertisements under this head 1c per word

Advertisers, if they prefer, may use as many as 25 words at the rate of 25c for one insertion, 38c for two insertions, and 50c for three insertions.

Wanted

WANTED ORGANIST AND CHOIR LEADER

Applications for Organist and Choir Leader for Mark St. Methodist Church will be received up to April 23rd, 1912. Applicant to state Salary and enclose references, S. Taylor, Secretary, 438 Rogers Street, East City. 3d

WANTED

MAN TO LOOK AFTER LAWN. Apply at office of D. O'Connell, 132½ Hunter St. 2d

WANTED

ROOMERS WANTED. With or without board. Apply—Box G Review. 6d

WANTED

AN EXPERIENCED HOUSE-MAID. Apply—313 Stewart Street. 3d

WANTED

POSITION AS HOUSE-KEEPER. Apply—Box 6, Review.

WANTED

GOOD SMART GIRL to serve in confectionery store. Apply 425 George-st.

For Sale or To Rent

FOR SALE

32 FOOT LAUNCH — 6 ft. 3 in. beam seating chairs; 25 h.p., 4 cylinder, 4 cycle engine; electric lighting; speed 11 miles. Apply—Peterborough Machine Co., 226 George Street. 6d

FOR SALE

1 M. G. MURRAY ROAD CART; 1 BORLAND BIKE—For sale cheap for cash. Apply to Jim Akey's Livery. tf

HOUSE FOR SALE

ONE AND HALF STOREY BRICK HOUSE in west end of city, on car line; 8 rooms. Apply—65 McDonnel Street. 1m

FOR SALE—$3000—FOR SALE

FOR SALE AT THE PRICE OF $3,000—THAT Eligible Residence, No. 147 Hunter St., East. Brick, steam heated, modern conveniences, seven bedrooms, fixed basins and taps in bed rooms, billiard room in basement. Ten minutes walk from post office. Apply to Mr. E. A. Peck, Peterborough

FOR SALE

Will sell at a bargain, or exchange for Western property, Saskatoon real estate preferred, that up-to-date and modern Dwelling being No. 296 Margaret Avenue., Peterboro'. Address — W. H. G. Armstrong, P. O. Box 1532, Saskatoon, Sask

FOR SALE

BRICK HOUSE, almost new, centrally located, on car line, nine rooms. Third floor finished with three rooms and heating register—Hot air sunshine furnace; gas connections; electrice light and phone; hardwood floors; pleasant and cheerful situation. For sale at a bargain. Apply to Box "M" Review Office.

Snaps in Real Estate

No. 114 Hunter St., City — Two Storey Brick Dwelling, contains 8 rooms, 4 of which are bedrooms; summer kitchen, woodshed and large cellar; has all modern improvements including gas and electric light. This is a warm well built house on a lot 40x150, affording a good garden. Seven minutes walk from the Post Office. Possession May 1st. Price for quick sale **$2,650**

No. 700 Concession Street — Good Brick House, 6 rooms, good cellar, garden and well finished. Possession 1st of May. Price if sold before May 1st **$1,150**

No. .... Concession — Large Frame House, contains 8 rooms, 4 bedrooms, good cellar, high and dry lot 50x120. Price if sold before April 20th **$1,750**

No. 514 Boliver St.—Two Storey Brick House, built for a home, contains parlor, dining room, winter and summer kitchen; good cellar; all modern improvements except furnace. Five minutes walk from Electric Works. Possession May 1st. Price for quick sale **$2,600**

For full particulars or inspection of any of the above named properties (Real Estate Snaps) may be obtained at—

J. T. O'CONNELL & Co's REAL ESTATE OFFICE
136, Hunter St., Peterborough.

Henry Brisson, president of the French Chamber of Deputies, is dead, aged 76.

A Suburban Home

Infinitely better than a City Home.

I OFFER
LARGE BRICK HOUSE
LARGE BARN AND STABLE
2 ORCHARDS, 2 WELLS
AND 15 ACRES LAND OVERLOOKING C.G.E. WORKS. EASY TERMS.

Horse or auto owners should secure this desirable home.

T. HURLEY
Corner Stewart and Hunter Sts.

Medical

DR. E. V. FREDERICK

M.R.C.S. (Eng.) L.R.C.P. (London) — Surgery and Diseases of Women. 402 George Street. Hours 1.30-3.30—7-8.

DR. BUCHANAN

F.R.C.S., Edinb: M.R.C.S., Eng., L.R.C.P., Lon. Specialist Eye, Ear, Nose and Throat. Phone 519; 169 Charlotte St. Hours—9-11 a.m., 2-4 p.m., 7-8 p.m.

DR. E. A. HAMMOND

Late assistant Westminster Hospital, Brompton Hospital, National Heart Hospital, St. John's Skin Hospital, London, Eng. Also of Rotunda Maternity Hospital, Dublin.
Special—Diseases of Heart, Skin and Stomach
Office—543 Water Street
Bell Phones, Office 463—House 1301

Osteopathy

DR. ASA G. WALMSLEY

Osteopathic Physician
Office over Canadian Bank of Commerce, Hunter Street entrance.
Office Hours—9 to 12 a.m., 2 to 5 p.m. Evenings by appointment.
Office — Phone 649. Residence — Phone 609.

Legal

G. N. GORDON

BARRISTER, SOLICITOR, NOTARY PUBLIC AND CONVEYANCER, MONEY TO LOAN
Offices upstairs, 1 door south of Madill's Drug Store, 397½ George Street. "Commissioner for New York State." Bell Phone 219, Machine Phone 100

D. O'CONNELL

BARRISTER, SOLICITOR AND NOTARY
Hunter Street, two doors west of Post Office.
DANIEL O'CONNELL

RUDDY & BURNHAM

Barristers, Solicitors, Notaries, etc
Office — No. 379 Water Street, Peterborough
Money to Loan
ROBT. RUDDY, K. C. J. H. BURNHAM, M.A.

A. E. DIXON

Barrister, Solicitor, etc.
Office corner Hunter and George Sts., Peterboro Entrance next to W. Madill's Drug Store.

R. E. WOOD

BARRISTER, SOLICITOR, Etc. Office removed from Bank of Commerce Building to 435 George street, recently occupied by E. B. Edwards. MONEY TO LOAN.

W. H. MOORE, K.C.

BARRISTER, SOLICITOR, in the Supreme Court etc. Office—Hunter Street, first stairs west of Post Office. Money to Loan.

HALL, HAYES & HALL

BARRISTERS, SOLICITORS and NOTARIES PUBLIC, Hunter Street, Peterborough, next the English Church. MONEY TO LOAN at the lowest rates of interest.
E. H. D. HALL, City Solicitor.
LOUIS M. HAYES, K. C. BASIL D. HALL

HALL, MEDD & DAVIDSON

(Successors to Stratton & Hall)
BARRISTERS, SOLICITORS, Etc, Peterborough Ont. Office—Corner of Hunter and Water Sts over Bank of Commerce.
R. R. HALL S. T. MEDD W. S. DAVIDSON

PECK, KERR & McELDERRY

BARRISTERS SOLICITORS, NOTARIES
415 Water Street, Peterborough
Money to loan at lowest current rates of interest. Easy terms of repayment.
E. A. PECK F. D. KERR V. J. McELDERRY

Money

BENNET & GOODWILL

BARRISTERS, SOLICITORS, Etc., 375 Water St., Peterborough. Telephone No. 191.
Money at Current Rates Upon Easy Terms
J. W. BENNET E. L. GOODWILL

MONEY TO LOAN

MORTGAGE LOANS ON CITY AND FARM PROPERTY at lowest current rates
PECK, KERR & McELDERRY
415 Water St. Peterborough

Money to Loan

at lowest current rates — on — FARM, TOWN OR VILLAGE PROPERTY ON EASIEST TERMS OF REPAYMENT
HALL, MEDD & DAVIDSON
Successors to Stratton & Hall
BARRISTERS. Offices—corner of Hunter and Water Streets over Bank of Commerce.

DOMINION CHINESE CAFE

Modern and up-to-date dining rooms also private dining tables. Drop in and try our special Chinese Dishes—nothing but the best of steaks and chops used. We guarantee the best of satisfaction to strangers and all our patrons.
328 GEORGE STREET
OPEN FROM 7 A.M. to 2 A.M. Tom Him, Manager

CANADIAN PACIFIC HOMESEEKERS' EXCURSIONS

APRIL 16 and 30 and every Second Tuesday until SEPT. 17 inclusive
WINNIPEG and RETURN, $34.00
EDMONTON and RETURN, $42.00
Proportionate rates to other points. Return limit 60 days.
Through Tourist Sleeping Cars to Edmonton via Saskatoon, also Winnipeg and Calgary via Main Line.
Ask nearest C. P. R. Agent for Homeseekers' Pamphlet.
SETTLERS' TRAINS TO WESTERN CANADA
Will leave TORONTO 10.20 p.m. EACH TUESDAY During APRIL
W. McILROY, Agent

GRAND TRUNK RAILWAY SYSTEM Canada's Double Track Line

Homeseekers' and Settlers' Excursions —TO— WESTERN CANADA via Chicago
April 16th and 23rd and 30th and every second Tuesday thereafter until Sept. 17th inclusive.
Special train will leave Toronto at 10.30 p.m. on above dates for Edmonton and points in Manitoba and Saskatchewan, via Chicago and St. Paul, carrying through coaches and Pullman Tourists Sleepers
NO CHANGE OF CARS
Full particulars from any Grand Trunk Agent, or C. R. McCutcheon, Alberta Government Agent, Palmer House Block, Toronto, Ont.
THE MOST POPULAR ROUTE TO Montreal, Buffalo, New York, Philadelphia, Detroit, Chicago
is via Grand Trunk, the only DOUBLE TRACK ROUTE.
Steamship Tickets on sale via all lines.
For tickets and all information apply to City Ticket Office. Phone 259.
B. A. ROSE, City Agent.

Jas. J. Shadgett

Sign, carriage, auto and waggon
PAINTER
Buggy and waggon repairing promptly attended to,
Cor. Aylmer and Charlotte Streets Peterborough, Ont.
Bell Phone 443

Toronto Savings and Loan Company

437 George Street, Peterborough

Paid Up Capital,	$1,000,000.00
Reserve Fund,	$760,000.00
Total Assets,	$3,580,549.41

Savings Department

3½% per annum paid Quarterly on Deposits of One Dollar and upwards. Interest accrues from date of deposit to date of withdrawal.

All Savings Accounts are subject to cheque withdrawal.

Debenture Department

4% per annum allowed on sums of $100.00 and upwards.

Debentures issued in terms of from one to five years, with half-yearly coupons attached, representing interest at the above rate.

These Debentures are transferable by endorsement.

MONEY TO LOAN

W. G. MORROW, Managing Director

D. L. & W SCRANTON COAL

THE BEST ON THE MARKET

Egg and Stove	$7.50 ton
Chestnut	$7.75 "
No. 2 Nut	$6.50 "

Wm. SCOTT Co.
Phone No. 264 - - Both Phones

LUMBER

And builders' materials of all kinds—Shingles, Scantlings, Joist and Bill Stuff—Mouldings, Casings and Base and all kinds of finish. Boxes and Box Shooks.
ALF. McDONALD ESTATE
Point St. Charles Mills

To Keep Tea At Its Best It Must Be Kept In An Air Tight Package.

RED ROSE TEA "is good tea"

201

Lady Betty Across the Water

By C. N. & A. M. WILLIAMSON

Copyright, 1906, by McClure, Phillips & Co.

"And I guess that's the honorable," said the voice we had heard—such a nice voice; it was enough to make you laugh with pleasure just to hear it—and the head we could see towering over the sunbonnets began to move toward us. The girls edged away good naturedly, and there was a man almost as fine looking as Mr. Brett smiling at us and holding out his big hand.

Everything was big about him—his voice, his brown throat, his shoulders and his good white smile, shining with kindness and two rows of perfect teeth; his nature, too, as you could see by his beaming, humorous gray eyes and the generous dimple in his square chin.

"Whit, this is the little English ladyship I've told you about who's staying over at our house," said Mr. Trowbridge. So we were introduced, and the great Whit shook my hand with a vigorous magnetism which made me feel I would like to clap and give him three cheers.

He is the sort of man I should try to make president of the United States if I were an American, and I'm sure he would get lots of votes from his part of the country if he were nominated.

"I'm real pleased to meet you," said he, "and I'm honored to have you visit my store. Say, I guess some of our American leading ladies will have to get a hustle on if they want to save themselves now you're over here. I didn't know they made 'em like that on your side. I tell you what it is, honorable, I won't have much use for some of our fellows if they let her go back, eh? Now, ma'am, you just tell me what handle I'm to put to your name, but I think I'll call you princess."

"Then I'll call you prince."

Accompanied by Mr. Walker and Patty, whom he chose as the companion of our explorations, we went upstairs and downstairs and left no corner of the Emporium unvisited.

"Aren't you afraid to leave so many things outside on the veranda?" I asked. "Suppose they should be stolen?"

The great man only laughed, but a lanky customer who overheard drawled out:

"What, steal from Whit Walker of Hermann's Corners! Waal, I guess the skunk mean enough to do that would get himself lynched by every decent chap in this darned county."

"I've got one friend, you see, princess," chuckled my king of the Emporium.

"You've got two," said I.

"Well, now, that's mighty pretty of you. Say, do you mean it, honor bright?"

"Honor bright," I repeated.

"Then I wonder if I might ask a little favor of you?"

"Of course. What is it?"

"I'll tell you before we part. But come on down now, girls. I want you should both choose a present to take home."

By this time the "ice cream festival" was beginning. It was held in a vacant lot behind the Emporium, and a canvas awning had been put up over two or three dozen bare tables on the grass. Several employees of the "store," extra hands perhaps, were kept frantically busy ladling out from huge freezers into earthenware saucers big slabs of frozen custard. All the gallant young beaux of the neighborhood "treated" the girls they wished to favor and spent 10 cents a saucer for the "ice cream," with a big sugared "cooky" thrown in. The great Whit himself invited me to sit down with him. So Mr. Brett, who had been coming up to ask Patty and me both perhaps, whisked Patty away, leaving me to Mr. Walker.

"Now I'll tell you that favor I want," said he. "I hope you won't think I'm presuming too much on a short acquaintance, but it's a mighty important thing for me. It's about that little gal over there."

"Patty?" I asked.

He nodded.

"Nobody else. There ain't anybody else, so far as I'm concerned, meaning no disrespect to you, princess. My old friend the honorable says she just worships you and would lie down and let you walk over her if you wanted."

"I didn't know," I said.

"Well, it's gospel truth, I guess, and I don't blame her. If you"—

"She has been sweet to me," I interrupted.

"It's just like that pretty, quiet little thing," said Mr. Walker. "I wish she'd be that sweet to me. I want her mighty bad to have me, princess, but she's read novels, I guess, and anyhow, she doesn't think I'm romantic enough. I was always kind of afraid there was somebody else. Now, I shouldn't wonder if it ain't that good looking young cousin of the Trowbridges. Couldn't you find out for me, as she thinks such a lot of you? And if she hasn't got her heart too much set on anybody else, could you try to use your influence for me?"

"You can depend on me to do my best," I said. But I didn't feel amused and full of fun any more as I looked over at Patty and Mr. Brett. If she admires him—and how could she help it?—there's no reason why he shouldn't admire her when one comes to think of it. She is pretty and sweet, a perfect little lady and an heiress.

Chapter 19

I FELT when I got up this morning that I was in a dreadfully embarrassing and uncomfortable position about Patty and my promise to Mr. Walker. If I kept it and tried to use my influence with her it might be that I would be working against Mr. Brett. It would be hateful to do that, as we are such friends, but I was afraid there must be something rather catty in my nature (though I never thought so before) because I could not approve of a marriage between him and Patty. My private opinion was that Patty wasn't at all the sort of girl to make him happy, but I didn't dare to depend too much on the wisdom of my opinion lest it should be biased by prejudice. It is so hard when you have a friend who has been all yours to see that some other girl may be more congenial to him than you are and that the best thing for him would be to fall in love with her.

Mr. Brett has known Patty for a long time, and, though he hasn't been here often, he has made flying visits sometimes, I know, and even Patty and Ide both call him "Jim," never Mr. Brett. I reminded myself as I thought it all over that probably one reason why he wanted to stay with his cousins now was to see Patty again, not in the least because of his friendship with me, which is quite a recent thing compared to his acquaintance with Patty. I was so jealous of Patty, because she could perhaps take away my best friend and have him for her lover, that all her pretty ways and looks quite annoyed me, and I felt I could have slapped her.

Such feelings made me hate myself, for it is so unpleasant finding out suddenly that you are a brute. Yet I would not indulge my wicked heart by telling Patty that she ought to marry Mr. Walker. I could scarcely eat any breakfast or dinner, and early in the afternoon I crept out of doors, very miserable. I felt that Vivace was the only being on earth who really cared for me, and even he was more interested at the time in a rabbit hole he had found than in my society. He wouldn't come away from it when I called, so I bundled him under my arm and walked off with him to the sugar camp, where I could be alone and think things over without having people say I looked pale and ask whether the ice cream festival at Hermann's Corners had given me a headache.

I sat there in the deep green shade of the maples on the log where Mr. Brett and I had talked the first day I came to the Valley farm. All the disagreeable things that ever happened to me since I was a child took this opportunity to stir in their graves and come to life again. Then they sat down in front of me in a dreary semicircle, staring me in the face until I couldn't stand it any longer and began to cry. Vivace was very much surprised and jumped up, with his paws in my lap, as if he were saying, "What is the matter?" This was a comfort, and I put my head down on his, with my arms around his neck, and cried more.

CARTER'S LITTLE LIVER PILLS.

CURE

Sick Headache and relieve all the troubles incident to a bilious state of the system, such as Dizziness, Nausea, Drowsiness, Distress after eating, Pain in the Side, &c. While their most remarkable success has been shown in curing

SICK

Headache, yet Carter's Little Liver Pills are equally valuable in Constipation, curing and preventing this annoying complaint, while they also correct all disorders of the stomach, stimulate the liver and regulate the bowels. Even if they only cured

HEAD

Ache they would be almost priceless to those who suffer from this distressing complaint; but fortunately their goodness does not end here, and those who once try them will find these little pills valuable in so many ways that they will not be willing to do without them. But after all sick head

ACHE

Is the bane of so many lives that here is where we make our great boast. Our pills cure it while others do not.

Carter's Little Liver Pills are very small and very easy to take. One or two pills make a dose. They are strictly vegetable and do not gripe or purge, but by their gentle action please all who use them.

CARTER MEDICINE CO., NEW YORK.

Small Pill. Small Dose. Small Price.

A WONDERFUL DISCOVERY

An eminent scientist, the other day gave his opinion that the most wonderful discovery of recent years was the discovery of Zam-Buk. Just think! As soon as a single thin layer of Zam-Buk is applied to a wound or a sore much injury is assured against blood poison! Not one species of microbe has been found that Zam-Buk does not kill!

Then again. As soon as Zam-Buk is applied to a sore, or a cut, or to skin disease, it stops the smarting. That is why children are such friends of Zam-Buk. They care nothing for the science of the thing. All they know is that Zam-Buk stops their pain. Mothers should never forget this.

Again. As soon as Zam-Buk is applied to a wound or to a diseased part, the cells beneath the skin's surface are so stimulated that new healthy tissue is quickly formed. This forming of fresh healthy tissue from below is Zam-Buk's secret of healing. The tissue thus formed is worked up to the surface and literally casts off the diseased tissue above it. This is why Zam-Buk cures are permanent.

Only the other day, Mr. Marsh, of 101 Delorimier Ave., Montreal, called upon the Zam-Buk Company and told them that for over twenty-five years he had been a martyr to eczema. His hands were at one time so covered with sores that he had to sleep in gloves. Four years ago Zam-Buk was introduced to him, and in a few months it cured him. Today—over three years after his cure, of a disease he had for twenty-five years—he is still cured and has no trace of any return of the eczema!

All druggists sell Zam-Buk at 50c box, or we will send free trial box if you send this advertisement and a 1c. stamp (to pay return postage) Address Zam-Buk Co., Toronto.

Children Taken, Mother Dies.

Nniagara Falls, Ont., April 17.—Deserted by her husband, and her two children taken from her by her husband's sister, Mrs. Frank Stevens, died yesterday at Memorial Hospital, American side, following the birth of a daughter Friday. The child died the following day. That worry over the loss of her other children was responsible for her death is believed by physicians.

Washington's Etiquette.

Every action in company ought to be some sign of respect to those present.

In the presence of others sing not to yourself with a humming noise nor drum with your fingers or feet.

Speak not when others speak, sit not when others stand and walk not when others stop.

Turn not your back to others, especially in speaking.

Be no flatterer; neither trifle with any one that does not delight in such familiarities.

Read no letters, books or papers in company except when necessary; then ask to be excused.

Come not near the books or writing of any one so as to read them unasked.

Let your countenance be pleasant, but in serious matters somewhat grave.

Baby O'Grundy.

Was born on a Monday,
Walked on a Tuesday,
Wore trousers on Wednesday,
Played football on Thursday,
Was mended on Friday,
Grew whiskers on Saturday,
Fell in love Sunday,
And that was the end
Of Baby O'Grundy.

SANOL

The new discovery will positively remove Gall Stones, Kidney Stones, Gravel in the Bladder, and will effect a complete Cure. It will dissolve and remove stones without pain, and there is no necessity for an operation in the future, as Sanol will cure in every case no matter how long standing the disease may be.

SANOL will be found particularly valuable in old cases of Kidney and Bladder diseases.

SANOL is a preparation of herbs and herb extracts, and contains no poisonous ingredients. It's use, therefore, cannot possibly harm either the stomach or intestines.

Sanol per bottle $1.50

Get it from McDERMID & JURY, Druggists, Peterborough, or direct from The Sanol Manufacturing Co., Winnipeg, Man.

A copy of Sanol BOOKLET FREE

For the Children

Tale of Sandy Brown, a Noble Collie Dog.

Sandy Brown is always happy;
You can't make him cross and glum.
Tease him and he won't be snappy—
He's a dandy for a chum.
Doesn't care if boots are muddy.
Though his eyes and wits are keen,
He's no such a "fuddy-duddy"
As to ask if boots are clean.

Sandy saved my life last winter.
I thought that the ice was sound
And fell through, but he's a sprinter
And soon had me on dry ground.
Not a single streak of yellow
In him can you ever strike.
Sandy's just the kind of fellow
That a fellow's bound to like!

He sticks closer than a brother:
Right by me you'll see him jog
Rain or shine. There's only mother
Good as Sandy Brown, my dog.
—St. Nicholas.

The Hypnotic Trick.

If you have in your company any persons good natured enough to appreciate a joke on himself the following trick will furnish much fun: Announce that you will hypnotize any friend who is willing to follow your directions. Retire from the room and take two cups and saucers. Put your own carefully aside. Then take the other saucer and hold it over a lamp or candle until the under part is covered with soot. Put the cup back in the saucer. Fill the cups with water. Then tell your friend who is to be hypnotized that it is impossible for the spell to work unless he follows your directions exactly. Present him with a cup and saucer. Tell him to hold these in his left hand and, looking straight into your eyes and nowhere else, to do exactly what you do.

Then dip the fingers of your right hand in the water, rub them on the under side of your saucer and make cabalistic passes over your forehead and cheeks. The patient to be hypnotized will do the same, and as the under side of his saucer is thick with soot every cabalistic pass will leave its mark. The effect on the part of the company, who are entirely unprepared for this denouement, soon enlightens the victim.

Game of Broken Hearts.

Heart shaped red cards about 3 by 2¼ inches are provided. The children are seated in a line or a circle. Every fourth child is given a pair of scissors and each one a heart shaped card on a book or magazine. Each child is to cut his heart twice across so as to make four pieces. The cuts should be perfectly straight, but should intersect each other and may go in any direction. After the heart is cut once the pieces should be held together till the second cut has been made. Each child then mixes his pieces and passes them to his neighbor on the right. At a signal each child tries to put his puzzle together, and the first child who succeeds calls out to that effect. Each child then mixes his puzzle and passes it on to his right hand neighbor as before. This is kept up for a half hour, when time is called and the child with the biggest score receives a prize.

The Secretary.

This is a good pencil game. The players sit at a table with square pieces of paper and pencils, and each one writes his own name at the top of the paper and, folding it over so that the name does not show, hands it to the secretary, who redistributes the papers, saying, "Character." Then each one writes some imaginary character description, folds the paper again and hands it to the secretary, who says, "Future," and shuffles and distributes the papers as before.

Some forecast for the future is then written. The secretary may suggest as many other subjects as he chooses or can think of and when ready may call in the papers and read them aloud. They are often curious and very amusing. This is on the order of the old game of "consequences," but with more chance for originality and variety.

Cook's Cotton Root Compound.

The great Uterine Tonic, and only safe effectual Monthly Regulator on which women can depend. Sold in three degrees of strength—No. 1, $1; No. 2, 10 degrees stronger, $3; No. 3, for special cases, $5 per box. Sold by all druggists, or sent prepaid on receipt of price. Free pamphlet. Address: THE COOK MEDICINE CO., TORONTO, ONT. (formerly Windsor)

MRS. M. J. BYRNE
Dealer in
Ladies' Furnishings
And Hair Work.

Ladies' Underwear, Children's Clothing and Ornamental Needlework and Stamping executed to order and kept in stock.

LADIES' HAIR DRESSING skilfully attended to. Ladies' hair dressed for balls, parties, entertainments and all public and private occasions.

Switches, Bangs, etc., always in stock and made to order fashionably.

Combings of Hair done up in any desired style.

Masks, Wigs, etc., rented for carnivals, concerts, and all occasions.

421 George St. Phone 1350

REAL ESTATE SPECIALS

1 SMALL HOUSE, south, water and light. Price $1,200. $400 cash.

2 STOREY BRICK HOUSE with 4 Lots; East City. Price $2,100. $500 cash.

First-class SMALL FARM near City. Good buildings. Price reasonable.

116 ACRES, 7 miles from City. 2 storey Brick House, Barn 40x100, all cement floors, water in house and barn by windmill, 10 acres fall wheat, 10 acres alsack clover, 60 acres ready for spring crop. For quick sale, $9,000.

FOR FURTHER PARTICULARS APPLY TO—
C. BLEWETT
332 GEORGE ST.

Here is a New Kind of COFFEE
And We Give You A Pot To Make It In—Free

DALTONS COFFEE — Never sold in Bulk

To get to the heart of the coffee question, you must do as we did—get to the heart of the coffee berry. The coffee berry is protected by Nature from the insect world, by a tough inner shell or coat. This shell contains tannin and other bitter substances.

It is this shell, roasted and ground up with ordinary coffee, that causes indigestion, headaches and other ill-effects so common with coffee drinkers.

Yet there is no other beverage in the world so thoroughly wholesome healthful and delicious as good Coffee when properly made.

Dalton's French Drip Coffee

is this good, wholesome, delicious coffee. It contains no chicory and by our special process of grinding, every particle of the bitter tannin-bearing shell is removed. We take out all the injurious parts. We leave the meat—the heart—the flavor—the aromatic essences that mean so much to coffee-lovers.

The Percolator, or French Drip Process, is the only way to make really good coffee. We have secured sole rights at last for a practical, economical, reliable French Drip Coffee Pot.

We will give it to you free so that you can try Dalton's French Drip Coffee as it should be made. Read our offer. We have put up Dalton's French Drip Coffee in two Blends

This is the Coffee Pot we are giving away with 2 tins of Coffee at 50c. per tin.

—MILD and STRONG. You can't tell which one you will like best until you try both. Dalton's French Drip Coffee is better and costs less than any other if made in Dalton's French Drip Coffee Pot. That is why we make this special offer.

SPECIAL INTRODUCTORY OFFER

We have authorized your Grocer to give you one of these handsome pots (worth $1.30) absolutely Free with your first purchase of a tin EACH of Mild and Strong Blend at 50c. per tin. You buy two tins of our Coffee—one of each blend—to give it a fair trial and we give you the means of testing it FREE, satisfied that you will use nothing but Dalton's French Drip Coffee thereafter.

DALTON BROS. - - - - - - TORONTO 8

Sold in 25c. and 50c. tins. If, by any chance, your grocer is unable to fill your order, write us and we will see that you are supplied promptly.

If your grocer will not supply you, enclose $1.00 and we will send carriage collect.

W. B. NUFORM CORSETS

The best popular-priced Corset made.

Every figure can be becomingly corseted in one of the many attractive W. B. Nuform models. They present the figure in graceful lines and erect poise, effecting a decided improvement.

Made of service-giving fabrics—daintily finished and perfect in fit.

Price $1.00 upwards to $5.00 per pair.

Sold at all stores, everywhere.

WEINGARTEN BROS., Makers, 34th St. and Broadway, N. Y.

CASTORIA
For Infants and Children.
The Kind You Have Always Bought
Bears the Signature of Chas. H. Fletcher.

Engraved Visiting Cards

If you have a plate and want some cards engraved from your plate, or if you would like to have a plate made give us your order. We have arranged to have all engraving orders done promptly and satisfactory.

CALL AND SEE OUR SAMPLE TYPES.

THE REVIEW

Coal Results

¶ We sell the very best quality of hard coal, as good as we know how to buy.

¶ Are you getting results from the you are now using? Are you sure it is good? Are you burning it the right way?

¶ There is a deal of difference in how you handle the range or furnace. Our long experience tells us that fact, and we are ready to advise any in doubt as to the best way to make use of coal as fuel.

FEBRUARY PRICES FOR COAL
Egg and Stove $7.50 per ton
Nut $7.75. No. 2 Nut $6.50 ton

THE PETERBORO FUEL & CARTAGE CO
LIMITED
162 Charlotte-St. Telephones—(Bell 261 270, (Machine)—270.
134 Aylmer-St. Tel. Bell 302

Get . . . the Latest

We supply the correct things in

WEDDING
INVITATIONS
MENUS
PROGRAMMES
ANNOUNCEMENTS
CALLING CARDS
And PERSONAL
STATIONERY

The newest and latest types papers and extremely good work.

Review Printing Co
PETERBOROUGH

Newcombe Pianos

Comparison with other Pianos only serves to emphasize the quality that makes the NEWCOMBE

Distinctive and Pre-eminent

NEWCOMBE PIANOS
Never Suffer by Comparison

LET US SHOW YOU our exclusive method of construction, which is the foundation of that pure quality of tone always found in the NEWCOMBE

You are cordially invited to visit our Warerooms and examine our stock

TAYLOR & WOOD
Dealers in Pianos and Real Estate
390 WATER STREET, PETERBOROUGH

Important Advice
To
SPECTACLE WEARERS

Three Plain Facts

1 That more eyes are injured by the injurious use of Glasses than by any other known cause.

2 That a great number of people are wearing spectacles unsuitable for them, and for which their eyes have not been tested.

3 That the old fashioned and unscientific method of testing the eyes by trying on various spectacles of different strengths until the sight is apparently suited, is to say the least of it, dangerous.

It cannot be too forcibly impressed upon the minds of those who suffer from defective eye-sight that proper lenses and correctly fitting frames are absolutely essential for comfortable spectacle wearing. We grind our own lenses.

CHARGES MODERATE.

A. A. FOWLER, Phm. B.
EYESIGHT SPECIALIST
WITH
NUGENT DRUG Co.
886, George St. Peterborough
Directly opposite Cressman's Stores.

NEW MUSIC STUDIO
At the J. M. GREENE MUSIC Co., Limited, 185 & 187, Charlotte St. Phone 595.
HERBERT C. TRENEER, A.T.C.M
Organist & Choir Master of St. Andrew's Church
Will receive Pupils in Piano and Theory. Pupils prepared for College or Conservatory examinations if desired. A thorough and technical training guaranteed with special attention to interpretation. For terms, et apply to address mentioned above.

COLEMAN'S BAKING
for the most particular taste.
For dainty afternoon teas.
Wedding Cakes
Banquet Catering our specialty.
Fine assortment of Imported Chocolates
COLEMAN BROS.
426 GEORGE STREET

CARPET CLEANING
Arrange to have your work done by our live cleaner, the most powerful in the city, therefore does the most work in the least time.
Satisfaction Guaranteed.
EXPERT OPERATORS.
THE VACUUM CARPET CLEANER Company
57 Hunter-st., opposite Quaker Oats Co
Phone 666. Night Phone 1127

LANGLEY'S SIGNS
Are over all the world and always bring good biz. to the advertisers.
— TRY ONE —
384 WATER STREET
PETERBOROUGH.

TENDERS WANTED

Sealed Tenders marked "Tenders for Fuel" and addressed to the undersigned, will be received until 12 o'clock noon, **WEDNESDAY, APRIL 24th**, for—

500 TONS OR MORE OF SOFT COAL

to be either select ¾ lump Youghiogheny, Red Jacket or Pittsburg Coal, (the size and quality of the two latter to be specified,) and to be delivered to the different schools as required. Also for the supply of Hard Coal as required.

G. H. THOMPSON,
Sec'y Treas. Board of Education.

DISSOLUTION OF PARTNERSHIP

Notice is hereby given that the Coal, Wood and Builders Supplies Business, carried on for the last ten years under the partnership firm name of "R. Hicks & Co'y" has been dissolved by mutual consent.

All accounts owing the late firm will be payable at the Office, 248 Murray Street up to May 1st, and all accounts owing by the firm should be presented for payment before April 20th.

In connection with the above I wish to announce that I am taking over the retiring partners interests and will continue the business, as heretofore, under my own name.

10d3w **R. HICKS**

ABUTMENT OF NASSAU BRIDGE MOVES FORWARD

The Review is informed that the centre abutment of the bridge at Nassau has moved from its rightful position by two feet and with the current.

It is understood the Reeve of Smith, Mr. J. H. Garbutt, is interesting himself in regard to repairs being made.

MID-SUMMER MILLINERY
Miss Horsfield of the Peterborough Millinery Parlors has just returned from attending the Mid-summer opening at Toronto and has purchased the new Models for Summer wear. Your inspection invited. MRS. W. B. ARMSTRONG 435 George St., up stairs in the old T. A. S. Rooms.

OPTION ON PARSONAGE ILLEGAL SAYS REV. PEARSON

Hamilton, April 16.—"If that has been done it has been done illegally," declared Rev. E. A. Pearson, pastor of Wesley Methodist church, this afternoon when informed that the city had been given an option on the parsonage. He said he was not at all sure that the property would be sold to the city. The city was given the option by Thorpe and Thompson, real estate dealers, and Mr. Thompson informed the mayor and controllers that he had canvassed the trustee board of the church and that the majority of the board was favorable to the house being sold for shelter purposes.

NOTICE re WAGES
On and after June 1st. 1912 the Current Rate of Wages for Bricklayers and Masons, will be 45 cents per hour. Jas. T. PARKS, President Wm. STEVENS, Cor. Sec. 2d

FIRST CONCERT OF ST. GEORGE'S CHORAL SOCIETY

After weeks of arduous, yet pleasurable training, the recently organized body of songsters known as the St. George's Choral Society, achieved a pronounced success, if not a triumph, before a medium sized audience at the Grand Opera House last evening, in the first of what will henceforth be an annual concert. The St. George's Choral Society is an organization of seventy voices, splendidly trained, and well balanced. Under the musicianly and masterly direction of Mr. E. Thompson, it has been brought to a highly effective degree of development, one of the most noticeable and striking features of their work being the volume of which they are capable, and their exceedingly finished singing individually, as well as collectively. Every member of the chorus is a singer, and when the voices are used in unison the effect is undeniably fine.

Of the program supplied by the talented organization, it may be truthfully said, that the quality and variety was all that could be desired. The selections were of the character that catered most suitably to the ordinary musical taste, and some real gems of homely, yet beautiful English musical composition were furnished in glees, choruses, quartettes and solos.

The extremely lengthy nature of the program prevented encoring, to some extent, although in nearly every instance such were demanded.

The commencing number was "God Save the King," the Choral Society leading in the chorus, and the audience, rising during its rendition and uniting in the singing. Following this came Cuthbert Harris' merry hunting chorus, "Waken Lords and Ladies." This selection was characterized by the same admirable qualities that marked every successive chorus.

"The Death of Nelson," by Braham, was sung by Mr. George Deakin. The patriotic strain which permeates this rousing and inspiring number was capably brought out by the strong ringing tones of Mr. Deakin's vocalism. He was forced to return and give an encore number.

The old, but ever popular quartette favorite, "The City Choir," proved just as acceptable as ever, rendered by Messrs. Thompson, Lee, Brown and Dickson. The humorous mixed quartette selection "Pro Phundo Basso" written by P. P. Bliss, was introduced very effectively. It is a descriptive number each soloist coming in singly with his or her part. While each voice was full of harmony, the alto was most capably and pleasingly taken by Miss Ada Lee. In the production of "The Bells of St. Michaels" the chorus was at its best, a perceptable strength being prominent in every part.

Mrs. A. Wells, in her singing of "The Swallows" an extremely melodious number, was heard to decided advantage. She is a soloist possessing a clear, soprano voice, well under control and above all distinguished by feeling and sympathy, apparent to all. The audience compelled her answering its insistent encore. The same may be said of Miss Ada Lee, who though young in years, possesses a mature, well-developed mezzo soprano, that enabled her to create a very favorable impression in her rendition of "The Dear Home Songs."

Dr. Park delighted the audience with a faultlessly performed violin number, which drew hearty applause.

The accompanist at the piano was Mrs. Greenslade.

As a reader and elocutionist, Miss Maggie Moss exhibited most commendatory talents, and her numbers were among the most appreciated of the evening. Her "If I Were a Man," was very ludicrous, putting the audience into fits of laughter.

Taken altogether the Choral Society scored a big success and the perfect rounding into shape and high state of development speaks eloquently for the painstaking efforts of their leader and the energy and abilities of the performers themselves.

The principles in the chorus were as follows:

Sopranos—Mrs. A. Wells, Mrs. Bert Read.
Contralto—Miss Ada Lee.
Tenor—Mr. Geo. Deakin.
Basses—Mr. R. Dickson, Mr. J. Burnette.
Elocutionist—Miss Maggie Moss.
Accompanist—Miss Flowers.
Solo Violin—Dr. Park.
Conductor—Mr. E. Thompson.

THE ORGANIZATION.

On January 16, 1912, at the ordinary meeting of the Peterborough St. George's Society, it was decided to form a Choral Society. Mr. B. Read was elected organizer.

It was decided that, although formed under the auspices of the St. George's Society, the membership would not necessarily be confined to English ladies and gentlemen, but would be open to any ladies and gentlemen in Peterborough, interested in choral work. The only stipulation made was that members elected to any official positions in the St. George's Choral Society must become members of the parent body. To become eligible for membership a man must be English or Welsh birth or descent in the male line. The first meeting of the Choral Society was held on Tuesday, Jan. 23, when there were 26 persons present. In two months from that date the Society had 73 members on the books, showing that the forming of a Choral Society was appreciated. Practically every choir in the city is represented in the membership, thus showing the general interest taken in this class of work. The society is supported by members' subscriptions, governed by the committee elected from the members. The finances are under control of the members. It will be the aim of the committee to promote a social spirit among the members. To this end occasional rambles and socials will be arranged during the year as well as an annual banquet and a picnic in the summer. Any further particulars regarding the society will be furnished to intending members by the secretary, Mr. B. Read, 139 Rubidge street.

"Alunna" in "The Barrier" at "The Grand" next Saturday, for 2 performances.

HIGH PRAISE FOR FAMOUS AUTHOR

"The Bookman" says of Rex Beach author of "The Barrier" born in Michigan, Rex Beach went to college in Florida, then published his first book in New York. He was nineteen when he went to Alaska, about twenty-five when he came back. In those six years, he saw practically everything there was to be seen in the mining countries and not only with high size and strength, held his own but with his humorous good temper has won extensive popularity.

Mr. Beach's energy is as versatile as it is effectual. Though still in his twenties, he is vice-president of a big Chicago construction and manufacturing company, secretary of the Chicago Athletic Association, winner of the one mile handicap swimming race at last year's games in St. Louis and a holder of other athletic records.

His "Barrier is considered his masterpiece, and the stage version of the book as the most accurate exponent of the life in Alaska ever presented upon the American stage. This excellent play, direct from the conquests of the cities of the East, will appear in this city at the Grand, on Saturday next, April 20th, matinee and evening.

Wednesday, April 17th, auction sale of household furniture, 633 Aylmer street.

WHO'S COMING AND GOING

Mr. J. J. Kelly of Toronto is in the city to-day on business.

Superintendent Lynch, of Allandale, of the G.T.R. Northern Division, spent last night in the city.

Mrs. H. A. Tewsley, 689 George street will not receive to-morrow (Thursday) nor again this season.

Rev. J. G. Lewis, B.A., of Warkworth, will speak to-night in the Mark street Methodist church at the midweek prayer service.

Mrs. A. Tate, who has been visiting her parents, Mr. and Mrs. W. A. Bell, for the past five weeks, returned to their home in Moose Jaw Monday, accompanied by her brother, Ward, who has taken a lucrative position.

Mr. and Mrs. J. A. Culverwell, of Glenridge Park, Port Hope, have returned from a month's trip in the States, of nearly three thousand miles, visiting Chicago, St. Louis, New Orleans, Pass Christian on the Gulf, Atlanta, Philadelphia and spending Easter at Atlantic City — Port Hope Guide.

The Toronto butcher who describes himself as a meat specialist, no doubt considers himself a "cut" above his fellows.

Let us give you a Practical Demonstration of Semi-Ready Clothes

And at our expense!

Here is a Semi-ready Serge Suit of guaranteed "Britonloom" quality, the equal of the "Blunoz" fabric in wear-resistance, only of smoother, finer finish, which we sell at $25. Try it; and if it does not give satisfactory wear and made-to-measure fitting, we buy it back.

Or a "King's Own" Serge, in blue or black, of lighter weight, for $20.

We are proud of these fine English serges. Real Semi-ready tailored by specialized experts.

The CRESSMAN Company Limited
ON GEORGE STREET

CROSS GOES UP FOR TRIAL

Joseph Cross, who was arrested by the police last Tuesday and remanded to jail the following morning on a serious charge, a youth of eleven years of age, it being alleged, his victim, appeared in police court again this morning, and after Magistrate Dumble had heard evidence, the man was returned to jail and he will appear for trial at the June Assizes, which commence Tuesday, June 11.

DEATH OF MR. JAS. PILLING

Succumbed to Attack of Blood Poisoning at Noon

Mr. James Pilling died at noon today in Nicholls Hospital after a short illness. He was well known in Peterborough and was a favorite among his friends and associates, who will be grieved to hear of his sad death.

Last week the deceased had contracted blood poisoning, and while every effort was made to save his life, he passed away to-day.

The funeral arrangements are not completed.

LAID TO REST

The funeral of the late Miles Lake, who passed away on Monday, took place this afternoon at 3.30 o'clock, from the family residence, 264 McDonnel street, to the Little Lake cemetery.

The funeral was largely attended and there were present a large number of representatives from the Knights of Pythias, the Woodmen of the World and the Barbers' Union, of which bodies the deceased was a member. The funeral arrangements were under the direction of the Knights of Pythias, six of whom acted as pall bearers.

The funeral services were conducted by Rev. H. J. Keith.

LOCAL NEWS ITEMS

The members of the Ladies' Aid Society of St. Joseph's Hospital are asked to meet at the T.A.S. rooms tomorrow (Thursday) at 2.30 to begin the sewing for the hospital.

The final rehearsal of the Conservatory orchestra for the concert on Friday night is called for to-night, and it is important that every member be present.

Yesterday a large pocket book containing valuable papers was found near the corner of Simcoe and Water streets. The owner can have same by calling at 144 Simcoe street and proving property.

The Y.W.C.A. Loyalty class will meet to-morrow night at eight o'clock and new members will be most cordially invited.

Mr. Hancock's Sales

Thursday, April 18th, auction sale of household furniture of Mr John Neild, 372 Burnham street, East City.

You will PAINT now?

SATISFACTION
Delights in telling about the thing which satisfies so much.

Your "cue" to satisfaction is the "cue" of THE STORY QUALITY THE TALE of QUALITY is a long and continuous tale of satisfied Customers

AND SPEAKING ABOUT PAINT
MARTIN-SENOUR'S
Is the Paint of Quality.

WE CAN BUY NO BETTER PAINT — WE SELL NO OTHER IF BETTER PAINT WERE MADE, WE WOULD SELL IT.

LOOKS BEST. COVERS MOST. IT WEARS, AND WEARS, AND WEARS.

CAMPBELL & BEST
134, Hunter St. Next the Post Office.

A British primitive expedition has had severe fighting with natives near the Abyssinian border.

"Papa as chaperon," seems a good idea. You can always trust a married man to keep an eye on the girls.

C. B. ROUTLEY'S
Wonderful values in
English Table Ware

Glass, China and Semi Porcelain; Wall Paper and Window Shades. Read about a few of the many buying advantages you have in trading with a reliable firm.

15 dinner and tea sets, Grenley's English semi-porcelain with pure white body, with coin gold band on each of the 97 pieces. Regular price $18 your at **$11.85**	10 English dinner and tea sets conventional design and line on edge $17, for...... **$9.95**
4 fine Austrian china sets, 97 pieces, prettily decorated in three different patterns, pink rose buds with green foliage worth $18 for............ **$10.49**	20 dinner and tea sets prettily decorated with green colour border, extra strong, smooth glaze full 97 pieces at............ **$6.25**
310 rolls of German bedroom wall papers, no border, with six patterns to choose from, regular from 35c to 50c, clearing at per roll............ **10c**	1000 roll Wall Paper, 10 distinct patterns colourings some with gold tracing, regular 10c to 15c per roll now............ **5c**
1500 rolls of English silk wall papers 22 inches wide, regular 50c, clearing at per roll...... **25c**	Window Shades, pretty insertion, pure white or cream color, complete with tassel and roller...**59c** Room moulding in oak and white, 1½ inch per foot.........**2c** 3 inch plate rail, extra fine finish, per foot............**9c**

You will find that the goods offered by the C. B. Routley Store will stand any competition of any city stores. Try us once.

C. B. ROUTLEY
TORONTO 262 Queen St. West
PETERBORO 379 George Street

C. JAMES BANCROFT

GRAND OPERA HOUSE
J. J. TURNER & SONS, Owners and Managers
Wednesday, Apr. 17
W. D. REED presents the distinguished English Comedian
C. JAMES BANCROFT
and London Comedy Co
in the great farcicial play
The New Boy
Prices:—$1.00, 75c, 50c, 35c, 25c. Seats Monday.

Grand Opera House **Friday, April 19th**
J. J. TURNER & SONS, Owners and Managers
MONTE THOMPSON presents the best of American Comedies.
The MAN ON THE BOX
From Harold McGrath's most popular novel. Special Cast and Production.
PRICES—$1.00, 75c, 50c, 35c. Gallery 25c.
SEATS ON SALE WEDNESDAY A.M.

Grand Opera House **Saturday, April 20**
J. J. TURNER & SONS, OWNERS AND MANAGERS. MATINEE & NIGHT
First Transcontinental Tour of
"THE BARRIER"
Rex Beach's Masterpiece. A Thrilling Heart-Gripping Story of the Last Frontier.
Direct from its Long Run at the New Amsterdam Theatre, New York City.
PRICES—Evening 50c, 75c, $1.00; Gallery 25c. Bargain Matinee, Entire Lower Floor 50c, Balcony 25c, 35c, 50c.

ADAMS' SPRING 1912
Infant's and Children's
HEADWEAR

Mothers who are looking for something out of the ordinary in Headwear for their infants and children, should see our showing for Spring 1912 in **Muslin Bonnets, Silk Bonnets, Straw Bonnets, Straw Hats, Tams and Felt Hats.**

WE INVITE YOUR INSPECTION OF OUR CHILDREN'S HEADWEAR

MUSLIN BONNETS
We are showing some very dainty novelties in Infants Muslin Bonnets. Special at 25c, 35c, 50c, 75c, $1.00, $1.25

SILK BONNETS
For infants and children, made of Washable Silk, beautifully embroidered and nicely trimmed with ribbon and laces, lined with silk. Special values at 50c, 75c, $1.00, $1.25, $1.50

STRAW BONNETS
We are showing a large assortment of this popular Headwear for children. Well made and nicely trimmed with Ribbon, etc. Special values at 60c, 75c, $1.00 up to $2.50.

STRAW HATS
Our showing of imported Straw Hats for children is large, the styles are the season's latest novelties. Special values at 75c, $1.00, $1.25.

We make a specialty of Infant's and Children's wear of all kinds, and always show the largest assortment at lowest prices.

Harry Adams

YOUR GUARANTEE OF QUALITY

"SALADA"

on a sealed lead package of Ceylon Tea, is your safeguard and guarantee.

"SALADA" means freshness, purity, exquisite aroma, delightful flavor.

"SALADA" means purity, healthfulness, satisfaction.

BLACK, GREEN or MIXED

J. W. BOORMAN

Peterboro's Leading Confectioners

2 STORES: 356 McDonnel St., phone 1132; 55 Hunter St. East, " 1295

Special Baking

Walnut, Peel and Genoa Cake by the pound.

Variety of Pastry, Cream Puffs and Eclair.

Raisin, Plum, Prune, Apple and Mince Pies fresh every day

J. W. BOORMAN CONFECTIONER

"GET THE HABIT" of Calling at JAY'S STORES "First",

WHEN BUYING STORES, FURNITURE DRY GOODS OR CLOTHING.

384-392 AYLMER-ST. PHONE 623

O'DONNELL BROS.

(Successor to R. P. Carey)

Corner Hunter & Aylmer Sts.

We have just completed remodelling our store and are receiving new goods every day.

We carry a full and complete stock of FAMILY GROCERIES FRUIT AND VEGETABLES, etc.

BUTTER AND EGGS especially

Northern Spy Apples, 60 cents per peck

Choice Blend Teas and Coffees, 25 to 40c

Phone orders promptly attended to.

(FARM TRADE SOLICITED)

O'DONNELL BROS.

Phone 317

"INVALUABLE"

Those old Daguerrotypes of Grandfather and Grandmother and Aunt Mary, and then the quaint pictures of father and mother—money couldn't buy them from you.

Are you forgetful of the fact that future generations would cherish just such pictures of you.

Better ring up ROY for an appointment NOW while you are thinking about it.

THE ROY STUDIO

140½ Hunter Street

HOME STUDY

Thousands of ambitious young people are being instructed in their homes by our Home Study Dept. You may finish at College if you desire. Pay whenever you wish. Thirty years' experience. Largest trainers in Canada. Enter any day. Positions guaranteed. If you wish to save board and learn while you earn, write for particulars.

NO VACATION

Peterboro' Business College

GEO. SPOTTON, President.

California Seedless ORANGES

Never were as cheap and quality so good as at present.

We handle only first-class BANANAS

PRI ES RIGHT

FRUIT DISPATCH COMPANY IMPORT THE BEST

W. J. OKE

376 GEORGE S REET

Bell Phones 18 and 19.

57TH REGIMENT HELD MARCHOUT; WEEKLY ORDERS

Best Shot Badge Awarded to Sergt. W. Mitchell

The 57th Regiment held the regular weekly drill last night. A marchout with both bands was held, the members of the regiment wearing their new uniforms.

The orders for this week were read as follows:

Headquarters,
Peterborough, April 16th.
Orders by the Officer commanding 57th Regiment, Peterborough Rangers:—

1. The following are struck off the strength of the Regiment—C. Co., April 9th, 1912—Corp. S. Anderson. Privates F. J. Clark, H. Eliott, E. Gossett, J. Lasure, J. Montgomery, C. Powell, R. Wires, R. Webber. C. Co., April 16th, 1912—Privates R. Hendren, H. R. Laing, J. McGowan, H. Sollivan, H. Williamson.

2. Pte. H. Huntley, C. Co., is attached to the Bugle Band.

3. The best shot badge for the 1911 drill has been awarded to Sgt. W. Mitchell, D. Co.

D. WALKER, Bt. Major,
Adjutant.

The average man is willing to spend money for any old thing—with the exception of taxes.

EASTER LILIES AND OTHER PLANTS

Large assortment at lowest prices

WREATHS, ANCHORS or any other design made up on shortest notice

Mason's Floral Emporium WATER STREET

PHOTOS AT LENDRUM'S

Before going West, drop in and be photographed.

Lendrum's Studio

Phone 626 170 Charlotte Street

Open Both Day and Evening

RED MILL THEATRE

DADDY OF GOOD BIG SHOWS

Another good big bill for Wednesday and Thursday

DON'T MISS IT

Programme

No. 1

A special Bison western show

2—REELS—2

The New Ranch Owner

released special for the Red Mill

No. 2

Broncho Bill's Love Affair

another western comedy

No. 3

How She Married

"IMP" this has got to be good

No. 4

Readin, Writin, and Rithmetic

a special comedy

No. 5

Special attraction

MISS GERTRUDE OGDEN

in new songs, one of the countrys greatest high soprano singers

No. 6

MR. DONALDSON

in popular song hits

No. 7

Mrs. Foster's Orchestra

make up a very good bill of music

5c 5c 5c 5c 5c 5c 5c 5c 5c 5c

Don't miss the big special shows every afternoon for Ladies and Children, come early and often.

5c 5c 5c 5c 5c 5c 5c 5c 5c 5c

COME EARLY COME OFTEN

A WINDOW GARDEN.

Northern Exposures Ideal For Indoor Blooming Bulbs.

People who like to replant and grow hyacinth bulbs indoors will find help in remembering that there is likely to be trouble if the pots are at once brought into a strong light, as many times the bud refuses to come out of the bulb until the flower spike is formed, in which case there will be a deformed flower.

You can prevent this by placing on the pot a paper cone, fitting the top inside its rim, made of any paper which is opaque, as blue, green or red. The cone should have an inch opening at the top, and the effect will be to make the bud draw up toward the light. When it has cleared the top of the bulb remove the cone.

There is no fertilizer to be given the bulbs when they are brought in for blooming, as any given would have no effect on this year's blooms. The flower is made or spoiled in the growing of the roots. If a fine, large mass of fine fibrous feeding roots are grown while the pot is in the dark there will be a large, fine flower; if not, it will be in proportion to the mass of roots. This is why the addition of fertilizer after it has been brought into the light has no effect on the blooming of the bulb.

However, there should be an abundance of water given the bulbs, and it should be kept in mind that for the best effects we must simulate nature's way of growing them as far as we can.

In a state of nature they bloom outdoors early in the spring, when the ground is wet and cool and the sun heat makes little impression on the temperature. In order to reproduce these conditions we give the pots plenty of water and keep them out of the direct rays of the sun. A north window is an ideal place for spring blooming bulbs when being grown in the house.

SPRING BLOUSES.

A Craze For Color Follows Long Reign of White.

Many women are engaged nowadays in making blouses for next summer out of gayly striped handkerchief linen or else embroidering a tiny colored picot scallop for the edge of a blouse ruffle. There is a craze for color after the lengthy reign of white, so the stripes are wide, and their colors—pink, currant, blue, green or yellow—are by no means of the pastel order, but quite deep enough to stand a bit of fading and still be good to see.

Those who make a point of keeping up with the modes are not putting the ruffles on their blouses yet, and some are merely tucking the sheer goods in blouse lengths and rolling them up to be cut when Dame Fashion has said her final word for the season. Others will make their blouses up in the style they consider most becoming to their particular style of beauty, trusting to looks rather than modes.

For the southern wardrobe a dozen white china silk shirts made exactly like those of men are not considered too many.

Since the all white blouse has ceased to be considered smart when worn in combination with a dark tailored costume there has been room for as many substitutes for it as it has been possible to devise. One clever modiste has created a charming and unique affair of white crepe de chine striped with half inch bands of velvet in a color to match the suit. It is made in a soft Russian style, with a heavy velvet cord marking the waist line, coats now being long enough to hide a blouse of this kind.

New Bath Accessory.

Wooden bowls to float in the bath carrying one's favorite soap are an obvious device that might have been invented long ago, it seems. Some are beautifully carved, others stained to match the prevailing color of the suit, and each has the owner's initials burned in or riveted on in metal.

The Thrice Practical Blouse.

The lucky possessor of a three in one blouse can wear it in three different ways. This waist is particularly useful to the woman who goes on short journeys with her belongings in a suit case or traveling bag.

The blouse proper is a dainty, simple affair of cream colored net veiled with all over cream colored lace. The blouse

THREE IN ONE WAIST.

fastens at the back, though there is a row of tiny pearl buttons down the front in accordance with a new fashion. The second blouse feature is a jumper of dark chiffon, which may be slipped on over the lace waist with a dark tailored suit of a popular worsted mixture.

The third feature is an adjustable belt and cuff set of deep cream venise lace, which makes the dark chiffon jumper of the simple lace waist doubly dressy and dainty.

The largest bone in the human frame is the wishbone.

BICYCLE RIDERS

Will be consulting their own interests by getting

BANKS' BICYCLE Co.'s PRICES

On all BICYCLE TIRES and supplies. We will save you money. We have all the different makes of Tires—DUNLOP, AVERLAND, NORTH BRITISH, IMPERIAL, &c.

OUR REPAIR WORK IS GUARANTEED

BOYS BE SURE AND SEE OUR BASEBALL GOODS

25c Finger Gloves, only 20c - 50c Finger Gloves, only 40c

The Best 5c Baseball in the City. Come to us for your Baseball supplies

324 George Street BANKS Under the Market Clock

LINDSAY WILL BE MINUS THE TUDHOPE-ANDERSON COMPANY

The Plant to be Removed to Orillia—A Raw Deal Says The Post.

Lindsay Post—This morning the rumor was circulated about the street that the Tudhope, Anderson Company had notified their employees that their works would be closed down on Saturday evening and the plant would be at once removed to Orillia to the company's new building, which is now completed and ready for occupation, and all the men employed by them in Lindsay, would be given employment in that town.

This announcement will be received with regret, mingled with surprise, by our citizens, and the action of the Tudhope-Anderson Co., cannot be considered anything but a breach of faith, as the citizens were assured by the company that they would operate in Lindsay for at least three years. The Post welcomed the company to Lindsay, as it felt along with the citizens generally that the coming of such a concern to the town meant much for its industrial future. It looks however, as if the town had been handed a raw deal, and it is incumbent upon the Tudhope-Anderson Co. to explain their actions.

C.G.E. ENPLOYEE STRUCK BY JACKSON PARK CAR AT AYLMER ST. CORNER

Mr. R. Brown, who resides on Antrim street, had a miraculous escape from serious injury if not death, as he was returning to work at the Canadian General Electric Company to-day at noon.

He was riding on his wheel, going south on Aylmer street and did not notice the eastbound Jackson Park car in time to turn either direction on Charlotte street.

The car struck him but he fell on the fender with the wheel, both being dragged along till the motorman succeeded in stopping the car.

Eye witnesses of the accident feared that the man had at least been seriously injured, but on gaining his feet, Mr. Brown found that he had only collected some of the early summer dust. He escaped without a scratch and was able to continue with his wheel to his place of employment.

ANNUAL CONVENTION OF CITY SUNDAY SCHOOL ASSOCIATION

Announcement is made of the meetings for the City Sunday school convention to be held Sunday and Monday, April 28 and 29. The Sunday meeting will take the form of a general conference to be held in Knox church in the afternoon at 4.15 o'clock for the Sunday school workers, the same to be addressed by Mr. Halpenny, General Secretary of Provincial Sunday schools.

Monday afternoon, a conference is to be held at Park street church, and in the evening another meeting.

ECLIPSE OF THE SUN; DISASTER TO THE TITANIC A STRANGE COMBINATION

Dr. Marsh, of Springville, who has been making some interesting observations of the eclipse of the sun, informed the Review to-day that this morning the sun was visible at 5.30 o'clock, with the sky clear, with the exception of a rosy atmospheric condition, and owing to this he was unable to photograph the sun till six o'clock and five minutes. The first exposure shows a photograph of 5 1-2 in. in diameter, the time being one ten thousandths of a second. A second exposure at six o'clock, 32 min. and 20 sec., was of the same time. At six o'clock, 39 min. and 45 sec., the eclipse was over.

These photographs may be seen in the show windows of Roy's Studio tomorrow.

This eclipse is associated with the disaster which befel the Titanic, Monday morning for the centre of the eclipse would be in mid-ocean and not very far from where the Titanic struck the iceberg and later sank with over one thousand of her passengers. The centre of the eclipse, it is calculated, would have been 24 hours before the disaster. In past ages people were superstitious of an eclipse and considered it an ill omen but in this enlightened age eclipses come and go without much thought of impending misfortune. This recent appearance of the eclipse is, however remarkable.

CHORISTERS SANG HYMN FOR THOSE ON THE SEA

Eternal Father, strong to save,
Whose arm hath bound the restless wave,
Who bidd'st the mighty ocean deep
It's own appointed limits keep;
O hear us when we cry to Thee
For those in peril on the sea.

O Christ, whose voice the waters heard
And hush'd their raging at Thy word,
Who walkedst on the foaming deep,
And calm amid the storm did'st sleep;
O hear us when we cry to Thee
For those in peril on the sea.

These two verses of the hymn for these at sea were sung by the members of the St. George's Choral Society, after the singing of O Canada, at the Grand Opera House last night.

The depressing thoughts occasioned by the awful disaster in midocean, brought home earlier in the day, to those who made up the audience, had to some extent been forgotten as the the program of song proceeded.

But the number not on the program it is safe to say made the deepest impression and as the choristers sang the two verses of the well known hymn, many heads were bowed in accord with the choral call to the "Unseen Hand," to succor the afflicted.

LOCAL NEWS ITEMS

man's parlors, on the evening of April 23rd, St. George's Day, Mr. J. J. Turner, sr., has been requested by the society to respond to the toast to "The Land of Our Birth."

Diver Northey of Lakefield was at work for a short time yesterday afternoon at the Peterboro Locks replacing a bolt, in the opening valves

Advertise in the Review. It pays.

Homeseekers' and Settlers' Special Trains to Western Canada

Via Chicago and St. Paul, April 16th, 23rd, and 30th, and every second Tuesday thereafter until Sept. 17th, inclusive. Tickets will also be on sale on certain dates via Sarnia and Northern Navigation Company. Special train will leave Toronto 10.30 p.m., on above dates for Edmonton and points in Manitoba and Saskatchewan, stopping at all points on Grand Trunk Pacific Railway west of Winnipeg. Through coaches and Pullman Tourist Sleepers will be carried fully equipped with bedding and porter in charge. Berths may be secured in sleepers at a low rate. This is an exceptional opportunity for those wishing to take advantage of the remarkably low one-way Settlers' rates or round trip homeseekers' excursions through the American cities. No change of cars Secure tickets and berth reservations from any Grand Trunk Agent, or write A. E. Duff, District Passenger Agent, Union Station, Toronto. dtf

Farmers' Excursion

The Farmers' Institute excursion of the East and West Peterborough and East Durham Institutes will be run by C.P.R. special train to Guelph and O.A.C. on June 12th, 1912. The contracts have been made and signed by the officials.

We Please Your Friends

Let us please you. Our portraits combine the most pleasing characteristics of the subject with our high standard of quality and workmanship.

MAKE AN APPOINTMENT TO-DAY.

Louis Mendel

STUDIO — 374½ George St, East Side

The only studio on George-st.

WATCH REPAIRING

No Watch is too difficult for our Watchmakers to handle.

Your Watch will receive the best attention if entrusted to us for repairs.

WARNE BROS.

Peterboro's Jewellers,

349 GEORGE STREET

"Queen Quality" SHOES

Compared with "QUEEN QUALITY" other Shoes lack that perfection of style and finish that is characteristic of all fine custom footwear.

J. T. STENSON SONS

364 GEORGE STREET

Ladies' Ready-to-Wear

MILLINERY

MISS NOBLE'S Special Announcement

The matron's hat is a hat that so few milliners pay the necessary attention to. Some indeed have not sufficient skill to produce the satisfactory effect.

This hat must not be too extreme. It must have that quiet elegance and skilful, harmonious ensemble that carries with it dignity and style. Miss Noble excels in this work.

Before coming out, could you telephone her? Her Telephone No. is 354, and she will be ready to give you her personal attention—2nd Floor.

SPECIALS IN THE NEW WHITEWEAR AND CORSET DEPARTMENT

See our specially trimmed Corset Covers, special this week .... 50c & 25c

Children's Drawers, made from good cambric this week .... 2 pairs for 25c

Ladies' Princess Slips, in many styles, at $1.00, $1.50 and up.

New Corsets in this week. The styles that give the correct effect to your costume.

ELLIOT'S PETERBORO

SPRING STYLES READY FOR SELECTION

NOW that the weather man has experienced a change of heart and has kindly consented to some fine Spring weather, you are probably ready for your Spring Suit. You'll find the sort of Suit you're looking for among our large assortment of—

STYLE CRAFT CLOTHING, Ready to-wear.

HOBBERLIN CLOTHES, Made-to-Measure

LeBRUN'S SPECIAL, Ready-to-Wear

PRICES THAT NEVER HURT
$8, $10, $12, $13, $15, $16, $18, $20.

The handsome new grays and brown mixtures—the skilful, perfect tailoring, will talk for themselves.

H. LeBrun & Co.
Peterborough.
CLOTHIERS AND HABERDASHERS
George and Hunter Streets.

SPRIGS OF SPORT

Bright Liners on Athletic Topics

PETES OPEN CANADIAN LEAGUE SEASON ACCORDING TO SCHEDTLE AT HAMILTON

The Hamilton Spectator says— After several delays, the Canadian leagu eschedule was finally issued today, a draft being mailed to each club for approval this afternoon. As soon as the clubs have a chance to check over the fixtures, a meeting of the league, will be called for the purpose of adopting the schedule and completing final arrangements for the opening of the season on May 14. The schedule as sent out to-day calls for the opening games as follows—

May 14—Peterboro at Hamilton.
—Guelph at London.
—Ottawa at St. Thomas.
—Berlin at Brantford.
May 16—Hamilton at Guelph.
—Berlin at Ottawa.
May 22—St. Thomas at Peterboro.
June 6—Brantford at Berlin.

The Peterboro club will not open at home until May 22, while the Berlin team will b eon the road until June 6 owing to the fact that the Berlin ball park will not be ready for use until that date.

The schedule was a rather difficult one to draft, the long jump to Peterboro and Ottawa affording many difficulties, as did the Sunday games in Hull. The desire to save as much as possible on travelling expenses also formed another formidable bit of trouble, but it is thought that a satisfactory draft has at last been prepared and that the schedule with but one or two changes will be adopted. The uncertainty as to Sunday ball in Ottawa and one or two other important matters, resulted in the schedule being held back longer than anticipated, although even now it is being issued in plenty of time.

Ottawa certainly means business in the Canadian League as manager Cook has landed Jack Callahan, a crack, Chicago outfielder and a .336 hitter which three American Association clubs have sought after, but failed to land.

The Canadian League managers are—

Ottawa—Louis Cook.
Berlin—Rube Deneau.
London—Frank Bowerman.
Hamilton—Knotty Lee.
Guelph—Frank Needham.
Brantford—Ambrose Kane.
Peterboro—Curtis Templin.
St. Thomas—Probably Eddie Siever.

St. Thomas Times—The disheartening news was received this morning that Gilbert Forgue, shortstop, was critically ill with blood poisoning, which developed from an operation to his glands. Forgue was the sensation of the league last season, a faster fielder than "Scotty" Cameron, Grieve or Brant, in the eyes of the majority of fans. President Stanley said to-day that it would take $2,000 of good Canadian money to secure his release from the local club should he show the form this season he did last. His batting average last season was .304.

BASEBALL YESTERDAY.

National League.

Clubs.	Won.	Lost.	Pct.
Cincinnati	4	1	.80
St. Louis	4	1	.80
Boston	3	2	.60
Philadelphia	3	2	.60
Brooklyn	2	3	.40
New York	2	3	.40
Chicago	1	4	.20
Pittsburg	1	4	.20

Yesterday's scores: Pittsburg 8, Cincinnati 2; St. Louis 20, Chicago 5; New York 8, Boston 2; Philadelphia 4, Brooklyn 2.

Games to-day: New York at Boston Philadelphia at Brooklyn.

American League.

Clubs—	Won.	Lost.	Pct.
Boston	4	1	.80
Philadelphia	3	1	.75
Cleveland	4	2	.66
Chicago	3	3	.50
Detroit	3	3	[illegible]
Washington	2	2	.50
St. Louis	2	4	.33
New York	0	5	.00

Yesterday's scores: Boston 9, Philadelphia 2; Washington 16, New York 3; Detroit 10, Chicago 1; Cleveland 9, St. Louis 8.

Games to-day: Washington at New York, Boston at Philadelphia, Detroit at

To Locate Underground Water.

A French inventor has contrived an application of the microphone to the discovery of underground water. One end of a tube is inserted in the ground the upper end being attached to the microphone. The sounds of flowing or dropping water are conveyed to the ear from great depths. In the Marne valley two springs were discovered with this apparatus at a depth of about 50 feet below the surface of the ground. It is believed that the apparatus will be of great service in mining operations both for indicating the location of concealed springs and for communicating with imprisoned miners.

There Is Only One "Bromo Quinine" That is Laxative Bromo Quinine

USED THE WORLD OVER TO CURE A COLD IN ONE DAY.

Always remember the full name. Look for this signature on every box. 25c. E. W. Grove

Bristol's Dyspeptic Pig

Story of an Up to Date Farmer

By CLARISSA MACKIE

The sun shone down on Frank Bristol's model farm, but there was no sunshine in the heart of its owner, nor did there appear to be gladness in the soul of the owner's pig. That stout, black bristled beast lay inertly on a bed of clean straw against the clean wall of its scientifically built cement pen.

The model farmer sat on the top of the cement wall watching his black pig with anxious eyes. The pig had been lying there since morning, scarcely noticing the trough full of sweet milk and potato parings that Bristol's housekeeper had reluctantly placed there.

"Sweet milk's too good for pigs, Mr. Bristol," Ann Dangler had said as sharply as she dared.

"Sweet food makes sweet pork," replied the model farmer coolly, and Ann had tossed her head and returned to her kitchen to bang the pots and kettles about.

"It looks as if it was going to make dead pork this time," she grumbled.

Quite regardless of Ann Dangler's opinions, Frank Bristol continued to sit on the wall of his pigpen and contemplate the prostrate form of its solitary occupant. He was a handsome pig, sleek and clean, as befitted a pig living in a scientifically built and cleanly pen. But he was ailing. For two days he had moped around the pen and refused to eat of the delicious food set forth by the highly scandalized housekeeper.

"It's indigestion," concluded the model farmer, again consulting the farm manual issued by his alma mater—the agricultural college he attended. "This book says 'to compel the animal to take exercise—prod it with a stick until it runs violently around its inclosure. This mode of treatment, combined with a feeding of thin gruel, formed of two parts of white cornmeal to one part of skimmilk, will soon restore the pig to normal health.' Hum! I guess I'll go and tell Ann to make the gruel."

"Make gruel for a sick pig—never!" cried Ann Dangler when Mr. Bristol mildly made this suggestion, waving the farm manual as authority.

"Why not, Ann?"

"Because it's all nonsense. Leave him alone, Mr. Bristol, and he'll be all right. He's too clean to be real healthy. Why, pigs has been raised for years and years in all kinds of pens, and I never heard of one being sick before. This one's took cold from your turning the hose on him the other day."

"If you'll have the gruel ready at 4 o'clock I'll come in for it," was Mr. Bristol's reply to this pointed harangue.

When she was alone Ann Dangler meekly stirred the fire and set on a kettle of skimmed milk. That was always the way these arguments with Frank Bristol ended. It was apparent that there was room for only one "boss" on the model farm.

Meanwhile Bristol had provided himself with the necessary prod in the shape of a boathook and had made his way to the pigpen.

The animal was breathing heavily, now and then grunting a bass note.

Frank Bristol opened the patent gate and stepped inside, closing the gate behind him. He went up behind the unsuspecting porker and prodded him gently with the sharp end of the boathook.

With an astonished squeal the pig bounded from his bed and ran to the farther corner of the pen.

"What are you doing in there?" demanded a nasal voice.

Bristol turned around. "Ah, Mr. Daley, how are you today?"

"Pretty fair. Don't seem to be nothing the matter with your pig."

"I'm forcing him to take a little exercise," said Bristol, once more jabbing the pig with the boat hook and sidestepping as the animal raced around the pen. "He's got a bad case of indigestion, and I'm trying to cure it."

Ben Daley opened a capacious mouth and roared. "Who ever heard of a pig having indigestion?" he questioned between roars. "If he's reely sick, Mr. Bristol, you better make him up a mess of hog fennel and make him drink it. That'll do him more good than running around like that. Hawgs waren't created to take vi'lent exercise. 'Tain't their natur' so to do."

"This—one—seems—to—take—to—it—pretty—naturally!" puffed Bristol, as he dodged to and fro, getting in jabs at the infuriated pig.

"You mark my words, young man, you'll have that there pig chasing you before long!" was Ben Daley's ominous parting when he went.

Frank Bristol had realized this already. Whatever had been the matter with his pet pig, the animal had appeared to have recovered from the malady with unexpected rapidity and, try as he might, the model farmer could not escape from the path of the charging beast long enough to unfasten the patent gate and get out of the pen.

Now and then the race around the inclosure reached a stage when Frank Bristol was in pursuit of the pig, but that was when the pig fell behind a little. Once Frank turned and yelled "Shoo!" at the pig, just as a woman would have done, but the pig only dropped his snout to the ground and charged at him.

"I—wish—I—hadn't—made—this—wall—quite—s-o—high!" panted Frank Bristol as he dodged a sudden feint of the pig and was finally compelled to jump clear over the animal.

"I—wish—A-Ann Dangler—would—bring—out that gru-u-el!" he said later, as he stumbled over the trough and arose with one hand dripping with milk. This time the pig nearly reached him. He managed to jab again at the pig, and the pig stopped in front of the patent gate to take stock of his wounds and grunt defiance at his owner. It was at that moment Frank heard voices outside the high stone wall of the pigpen.

One voice was the shrill utterance of Ann Dangler; the other voice belonged to the girl but for whom he would never have become a farmer. He had once been engaged to Violet Sloan, but Violet's lovely auburn head had been turned by the worship of a dozen other admirers, and they had quarreled, and Frank had closed up his real estate office and taken to scientific farming. "Getting next to nature," was one way of describing the case.

"He's in the pigpen most likely," Ann Dangler was saying in a hostile voice.

"Pigpen!" shrieked Violet Sloan's accents. "What on earth is he doing in such a filthy place?"

"Filthy!" returned Ann Dangler. "I guess you never see a pigpen that wasn't filthy except this one. 'Tain't natural for a pig to live so clean, I say. Why, Mr. Bristol even turns the hose on him once a week, and that's what's the matter now. The pig has caught cold from being too clean."

"Nonsense," returned Violet. "Who ever heard of any one thriving in dirt? If Frank must raise pigs I'm glad they are nice clean pigs in a cement pigpen."

"Humph!" was Ann's reply as she followed the daintily dressed girl to the cement wall.

"Ah, here is a gate! Shall we go and look inside?" asked Violet, and without waiting for Ann's reply she moved toward the patent gate. Ann trotting close behind. The sight that met their eyes glued them to the patent gate.

Around and around the circular pen raced the weary form of the model farmer. Behind him trotted with dogged persistency the dyspeptic pig. Whenever Bristol showed a tendency to slacken his gait the pig grunted and cantered faster.

Once the pig darted into the covered sleeping pen, and Bristol shot to the door and endeavored to roll the sliding portal to its place, but in vain. It stuck, and ere Bristol could move it the pig dashed out again, shooting the model farmer to an ignominious position on the straw of the pen.

Thoroughly angry, Bristol swung the boat hook at the beast only to have the slippery handle slide through his hands to the far side of the pen.

Now he was without a weapon. Then the pig charged him again, grunting angrily.

He did not dare look at the gate, though he was conscious of feminine forms standing there. He was too excited to wonder what Violet Sloan was doing there. He was mentally composing a letter to be written to the author of the article in the farm manual on "Dyspepsia In Pigs." In this imaginary letter there were many underscored words and countless exclamation points and innumerable interrogation points.

He was still doing this humiliating marathon around the scientifically built pigpen when he heard an indignant cry from Ann Dangler. From the corner of his eye, as he ran ahead of the pig, he saw Violet Sloan snatch Ann Dangler's pink sunbonnet from her tow colored head, saw Violet's lithe form slip inside the patent gate, saw her intercept the pig with one flash of the pink bonnet and witnessed an instant later that animal rushing to the far side of the inclosure with frightened squeals, while the pink sunbonnet was tied over his snout and eyes.

"Hurry through—dear!" cried Violet Sloan, holding the gate open for her one time lover to escape.

As the gate slammed behind them Ann Dangler flounced toward the house, her sunbonnetless head held high in the air—a very model of scandalized virtue.

"Dear!" she sniffed contemptuously as she rocked to and fro in the calico covered kitchen rocker. "Call him 'dear'—a man I wouldn't look at twice! I wonder who she is?"

At that instant Mr. Bristol appeared at the door, leading Violent Sloan by the hand. They both looked very happy. "I suppose you wonder who this lady is, Ann Dangler," remarked Bristol pleasantly. "This is now Miss Sloan. Later on she will be Mrs. Bristol and the boss of the model farm!"

"But no more dyspeptic pigs," said Violet decisively. "Poor Frank has run off all the flesh he gained by being in the country here, and the pig is dead—dead as a doornail!"

And the local veterinarian declared that the pig died of acute dyspepsia, induced by too violent exercise after eating.

Ann Dangler insisted that it was because the pig was too scientifically clean.

Ben Daley said it must have been the way the wind was.

Violet Sloan and Frank Bristol—and they were the only two whose opinion on the subject mattered, as the pig was dead—did not say a word. They had not heard anything except their own voices discussing the wedding details.

The Arabs are reported to have left 400 dead after a battle on the Tripoli coast.

THEY DID JUST WHAT YOU SAID

GIN PILLS WOULD DO

QUEBEC, P.Q.

"I received the sample of Gin Pills and have taken them. They have done me so much good. They do just what you say in your circular that they will do. I can but congratulate myself that I sent for the sample, and I bought a large box at my druggist's. I have made up my mind that I shall never be without them until I am cured. I thank you many times, for I had never found a remedy to do me any good until I tried Gin Pills".

MADAME MARIE-MIVILLE DUCHENE.

Do just as Madame Duchêne did—write for a free sample of Gin Pills, and try them for Kidney Trouble, Irritated Bladder, Painful or Suppressed Urine, Pain in the Back, Rheumatism, Sciatica, or Lumbago. If they benefit you, get the regular size boxes at your druggist's—50c. or 6 for $2.50. But write right now for the free sample. National Drug and Chemical Co. of Canada, Limited, Dept. B Toronto. 95

Massey Harris Bicycles

Are the best High Grade Wheels made to-day.

Why not have the best?

FOR SALE AT

MURRY MILLER'S

Bicycle and Repair Shop.
Opposite St. John's Church Hunter-st
Phone 1166

BABY CARRIAGE TIRES PUT ON WHILE YOU WAIT.

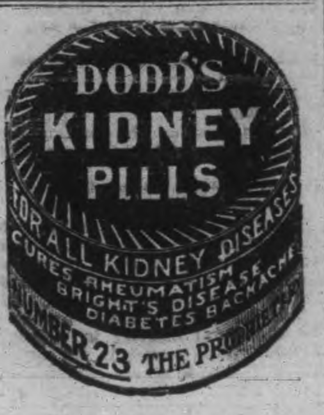

Colors.

With all those Turkish ships ashore no doubt the statement's true
Their colors may be yellow, but it makes a navy blue.

—Dallas News.

Money Gone.

Wayburn—Have you noticed your health improved since you have the automobile?

Spinnley—Oh, yes! I think I'd have a fine appetite now if I could afford to eat.—New York Globe.

BICYCLE

Now is the time to have your Bicycle cleaned and repaired before the spring rush.

Phone 1256 and we will send a man for your wheel.

MILLARD'S BICYCLE SHOP
225 Hunter Street, near Aylmer

FARMERS!

INSURE YOUR STOCK

THE GENERAL ANIMALS INSURANCE COMPANY, OF CANADA

Covers by insurance against loss of Horses, Cattle and all Domestic Animals, either from accident or disease, lightning or fire. MARES IN FOAL A SPECIALTY.

HEAD OFFICE—Montreal.
Capital $500,000.00. All claims have been paid promptly.

DR. T. JOHNSTON and JAS. A. STOREY
AGENTS AND INSPECTORS,
411 Chambers-st. Peterborough District

UNION BANK OF CANADA

Paid-up Capital, Rest and Undivided Profits $8,181,370
Total Assets (Over) $58,000,000

Don't Waste Interest and risk the principal itself by keeping a lot of money in your house or your pockets.

It would be much safer in the Union Bank of Canada—less likely to be spent—and instead of being idle, would be earning Interest night and day.

If you haven't a Savings Bank Account already, come in and open one.

Peterborough Branch – C. H. Pennefather, Manager.

THE ONTARIO CONSOLIDATED MINES, Limited.

AUTHORIZED CAPITAL $350,000.00 — PAR VALUE OF SHARES 25c EACH

10 acres in the richest part of Cobalt, the world's most famous Silver Field. 4 acres prospected, showing 6 well defined calcite veins. Shaft 60 feet deep and all necessary buildings on property.

Write for prospectus, maps and specia letter.

APPLICATIONS FOR STOCK FILLED IN ORDER OF RECEIPT.

FOR FURTHER PARTICULARS APPLY

MERSON & CO.
Members Standard Stock and Mining Exchange
16 KING ST. WEST, TORONTO, CANADA.

YOU CAN BE ABSOLUTELY SURE OF VALUES

If you carefully read the store advertisements and follow them in your buying.

Merchants advertise certain lines because they know these lines will advertise their stores. Because there is something about certain goods, they are put in conspicuous places and the people are told about them. It may be the exclusiveness or newness of design, it may be an unusual quality, it may be an attractive price.

But there is at least one definite, sure reason why a merchant advertises an article and is willing to stake the reputation of his store upon it.

Therefore, when you see an article advertised in THE REVIEW, depend upon it, that article is good value, as good value as can be obtained in that particular store.

HOTEL LENOX BUFFALO, N.Y.

REPROOF THROUGHOUT

MODERN HIGHEST CLAS
UNEXCELLED SERVICE.

Conveniently located in the most beautiful section of the city Buffalo's leading tourist hotel.

EUROPEAN PLAN
$1.50 Per Day and Up.
Special Weekly and Monthly Rates.

SPECIAL—Take public taxicab from depot to hotel at our expense. Instruct driver to charge service to Hotel Lenox. No extra charge in hotel rates.

Write for "Guide of Buffalo and Niagara Falls." It will be sent with our compliments.

C. A. MINER, Manager.

Counter Sales Books

THE REVIEW has arranged with the manufacturers to supply

Counter Check Sales Book

for grocers, dry goods, clothing, and all branches of business.

Samples on view and prices. Phone your wants and they will have prompt attention.

Prices the lowest, the makers having exceptional facilities for this class of work.

REVIEW PRINTING CO.
177 Hunter-st.
Phone 189.

WHY A WATCH WEARS OUT

Neglect is responsible for most Watches going wrong. A Watch should be thoroughly overhauled, at least once a year. Dust collecting in a Watch causes it to run dry, the grit will then wear away the delicate bearings. If you own a good watch, better be on the safe side — Bring it to our Repair Department where it will receive Skilled Attention.

F. S. SCHNEIDER & CO.
391 George Street
Issuer of Marriage Licenses.

Ladies' Fancy Dresses and Costumes Are Our Specialty.

We clean, press, alter and repair all outer garments worn by ladies and gentlemen, also furs and sleigh robes, chintz curtains, &c.

2 STORES { 173 Simcoe Street, 204 Charlotte Street
Phone 669, 575. Machine 373

APPLES

FRESH FLORIDA TOMATOES AND PINEAPPLES

Fresh Rhubarb by the bunch
Raddish, Lettuce, Onions
Celery, Oranges,
Canned goods of all kinds

N. Minicolo
160 Hunter St. - Both Phones 337

BIG SALE
OF
LADIES' & GENT'S READY-TO-WEAR CLOTHING AND MILLINERY

On Account of our being overstocked and New Goods coming in we must reduce stock.

Ladies' Suits—all colors — latest styles, regular from $18.00 to $24.00, to go at........ **$13.95**

Ladies' Skirts—Voile, in this season's styles, from $8.00 to $12.00 to go at.................. **$7.49**

Another lot of Skirts, from $4.50 up to $8.00, to go out at........ **$3.49**

Waists..........from 39c up to $5.50

Men's Suits, Spring Overcoats, Trousers, Shirts, etc., at positively lowest prices.

Millinery—latest styles at lowest prices.

CANADIAN FURNISHING HOUSE
311 George Street
Opposite Custom House

SPECIALS

TOMATOES
CAULIFLOWER, CABBAGE
SWEET POTATOES
CELERY — BANANAS
DELICIOUS
SWEET ORANGES
GRAPE FRUIT
LETTUCE-GREEN ONION
RADISHES
ALSO ALL KINDS OF GROCERIES AND VEGETABLES
AND ALL KINDS OF CANNED GOODS

D. M. MINICOLO
Phone 935. 410½ George St.

CANADIAN PACIFIC EMPRESSES

Length, 570 feet Breadth, 65½ feet
Tonnage, 14,500
Wireless and Submarine Signals
HOLD ALL RECORDS BETWEEN CANADA AND LIVERPOOL

AND OTHER STEAMSHIPS

From St. John, N.B., to Liverpool
Empress of Ireland.................April 19

From Quebec to Liverpool
Empress Britain..........May 3, May 31, June 28
Empress Ireland........May 17, June 14, July 12

From Montreal to Liverpool
Lake Champlain..............May 9, June 6, July 4
Lake Manitoba...........May 23, June 20, July 18

Tickets and all information from any steamship agent, or
W. McILROY, C.P.A., C.P.R., Peterborough, Ont.

JOE'S STORE
291 GEORGE STREET

FIRST-CLASS POOL ROOM AND TOBACCO STORE

Dealer in English and raw leaf Tobaccos. Irish Twist especially.

JOE'S STORE
291 GEORGE STREET

Lehigh Valley COAL

Best in the World

February Prices
will be follows—:
Egg and Stove Coal $7.50 per ton
Nut Coal..........$7.75 per
Pea Coal..........$6.50 per ton
Also first-class Hardwood $6.00 per cord. Mixed Wood $4.50
Cutting & splitting extra

— FOR SALE BY —
J. E. A. Fitzgerald
Both Phones 111

LETTERS TO THE EDITOR

The Review does not hold itself responsible for opinions expressed by its correspondents

To The Editor of The Review.

Sir—It is high time we had a change somewhere in our Harvey Township or County Council. J. R. Stratton told them that the $3,000 liability and the up-keep of the Buckhorn Bridge was taken off their hands by the Laurier Government. Now the Hon G. P. Graham says it was not. The present Minister says that if Mr. Graham or the late Government will say that they ever intended to take the bridge and maintenance of it off our hands the present Government will carry out that agreement but Mr. Graham says that the late Government never intended to do anything of the kind. He point blank refuses to authorize the present Government to make any such statement about the intention of the late Government. The consequence is that the late government refuses to take this off our hands. A nice mess we are in. It will be the same with the drowned lands in Harvey. Some of these smart Alecs ought to be left at home. Anybody who is going to make a bargain ought to make it and not let it be no good as the present so-called agreements are

Yours,
"RATEPAYER."

To the Editor of the Review.

Sir,—We are not in the last half of April, and I see no preparation on behalf of our City Council to cope with the death dealing microbes to be found in our dusty streets, especially in the spring time. It is well known that these microbes are the cause of catarrh, sore eyes, sore throat, pneumonia and consumption. In some years the dust starts in March, which shows the necessity of having everything ready before this. It is a matter of vital importance to the well-being of the community. Our two boards of health (on paper) have an opportunity of doing something, and should bestir themselves to see that the Council should not, as in other years, neglect to have the streets watered at the very first appearance of the dust.

Yours truly,
PURE AIR.

17th April, 1912.

HOW'S THIS?

We offer One Hundred Dollars Reward for any case of Catarrh that cannot be cured by Hall's Catarrh Cure.

F. J. CHENEY & CO., Toledo, O.

We the undersigned, have known F. J. Cheney for the last 15 years, and believe him perfectly honorable in all business transactions and financially able to carry out any obligations made by his firm.

WALDING, KINNAN & MARVIN,
Wholesale Druggists, Toledo, O.

Hall's Catarrh Cure is taken internally, acting directly upon the blood and mucuous surfaces of the system Testimonials sent free. Price 75 cents per bottle. Sold by all Druggists.

Take Hall's Family Pills for constipation.

Knox Church Choir

The usual practice of the Knox church choir will be held on Thursday at 8 p.m. All members are requested to be on hand.

TO CURE A COLD IN ONE DAY
Take LAXATIVE BROMO Quinine Tablets. Druggists refund money if it fails to cure. E. W. GROVE'S signature is on each box. 25c.

LOCAL MAN EXPECTED FRIENDS WITH THE ARRIVAL OF THE TITANIC

Mr. Geo. W. Haley of Waterworks Department Received Letter From His Sister Asking That He Look After Mr. and Mrs. Wallowrth.

Mr. Geo. W. Haley, of the City Waterworks office is in very great uncertainty as to the fate of certain friends of his, who were to have sailed with the ill-fated "Titanic."

On Monday of this week, he received a letter from his sister in England telling him that Mr. and Mrs. Wallworth, who live in Derbyshire, near Sheffield, were coming on a visit to Canada, and asked him to see them during their stay in Toronto. "The letter also informed Mr. Haley of his friends' intentions to sail on the Titanic which was to leave Southampton on Wednesday.

Up to the present, a search for their names among the survivors has been fruitless, and Mr. Haley has received no word telling him that they did not sail by the lost ship. No complete passenger list of the second class travellers is available and he cannot be sure whether they have lost their lives with the thousand others who were drowned in the awful calamity or whether they remained in England to sail by another boat.

The names of Mr. and Mrs. Wallworth, who were to have visited New York, Toronto and Montreal, do not appear among the first class passengers, but Mr. Haley is confident that if they sailed on the "Titanic" they would travel in the second-class cabin. Unfortunately, the only printed list of second class passengers available only includes the names of those whose names begin with the letters between A and H, and therefore would not include the names of Mr. and Mrs. Wallworth, whether or not they were passengers on the vessel.

As, however, Mr. Haley does not know for certain that his friends took passage on the "Titanic" he can only hope that they have fortunately not been passengers on that ship and that their lives therefore were not endangered by the collision.

STUDENT FROM VENEZUELA IN TRAINING WITH DR. JOHNSTON

Dr Johnston, the Chambers street veterinary, has a young Venezuelan student training with him, who arrived in the city on Monday from Trinidad, Venezuela. The young fellow, whose name is V. de Boissiere, up till coming to Peterborough was associated with his brother, who holds the office of Government veterinary of Trinidad, and who graduated from the Ontario Veterinary College.

Dr. Johnston had a young veterinary named Cyril Steele with him three years ago, who after serving his apprenticeship was appointed veterinary at Granada. Dr. Steele continues to have his stationery ordered from the Review, through Dr. Johnston. Another student named Jacques Agoin, of Shikh, Egypt, also served his apprenticeship under Dr. Johnston three years ago.

ONLY ONE WOMAN SAVED WHEN LA BOURGOYNE SANK

Running at High Speed French Liner Struck British Steamer.

The greatest disaster in the record of modern ocean navigation is recorded to-day. The foundering of the Titanic will make a place in history beside the capsizing of the Royal George with "twice four hundred men," and the loss of the troopship Birkenhead one of the most dramatic events of the nineteenth century, when a detachment of British soldiers stood at attention on the deck of the sinking ship, while the boats took off the women and children aboard.

DEATH'S TOLL.

Other terrible tales of the toll that ocean takes of those who do business in great waters include the loss of the White Star steamer Atlantic off the coast of Nova Scotia in 1873, when 547 people were drowned, the few persons saved being rescued by fishermen on the cliffs; the sinking of the Princess Alice in the Thames in 1878, after a collision, with 700 souls on board; the loss of the Anchor liner Utopia off Gibraltar in 1891 by collision, when 574 immigrants were drowned, the sinking of La Bourgoyne, a French ocean liner, in 1898, with a loss of 580 lives, and the burning of the excursion steamer General Slocum off New York in 1904, when 1,400 people, including hundreds of children, perished by fire or threw themselves overboard and were drowned.

Sixty miles off Sable Island, on the morning of July 4, 1898, La Bourgoyne crashed into the British steamer Cromartyshire. The big French liner was sunk, and of over 600 passengers on board, less than a hundred survived to tell the tale.

The La Bourgoyne, running at a terrific rate of speed, struck the Cromartyshire on the port bow, and the French vessel sank almost before those on board knew what had happened.

Eye-witnesses of the dire tragedy said the Franch ship recoiled from the shock as though struck by a thunderbolt, then, amid the despairing shrieks of the trembling souls who had managed to gain the deck, sank to "Davy Jones' locker."

ONE WOMAN SAVED.

Only one woman was saved, Mrs. A. Lacasse, of Plainfield, N.J., who was rescued by the heroic efforts of her husband.

As the La Bourgoyne went down, three priests, who were among the passengers, calmly continued their giving absolution to the French and American Catholics who knelt at their feet.

As the big ship sank she sucked down everything on the surface near by, but those on the Cromartyshire saw, with horrible fascination, an eerie event which transpired soon after. When the suction ceased, about 200 bodies shot out of the water with a rush, as if the sea were giving up its dead, after swallowing the ship.

Awful as was the disaster, it would have been doubly as bad had the French ship struck the Cromarty ten feet further aft. In that case both vessels would have been sunk.

LIFT LOCK TO OPEN EARLIER THAN LAST YEAR

The Lift Lock was opened for the season of 1911 on May 9, but the lock will be in operation for this season at an earlier date.

A tug of the Baker Lumber Company was the first to pass through the Lindsay bridges yesterday, it proceeding to Port Perry for a tow of logs for the company. The first drive of logs for this year passed Scotts' Mills, back of Buckhorn, yesterday and came through to Deer Bay. The logs are for the Baker Lumber Company.

LOCAL FIRE CHIEF APPLIED FOR JOB AT MOOSE JAW

Hamilton, April 17—The city council of Moose Jaw has appointed Geo. W. Baines, of Owen Sound, chief of the fire department. There was keen competition among a number of the members of the local fire department and other places, but the Owen Sound man was the choice. The Hamilton men who applied were George Pedler, George Gimblett, John Smith, A. S. Kappel, W. A. Gilbert, William Walsh and Robert Wilson. W. A. Howard of Peterboro, and C. M. Brady, of Brockville, also applied.

IS MARS INHABITED ?

"Is Mars Inhabited?" This most interesting subject will be discussed on Monday evening, April 22nd, at the Collegiate Institute, at the Royal Astronomical Society meeting. Come and bring your friends. Admission free, no collection.

We may fool others occasionally, but we all get fooled in time.

WEDDING BELLS

MOUNTJOY—CHAMBERS.

At Victoria Presbyterian Manse West Toronto, April 3rd, by the Rev. D. T. L. McKerroll, B.A., united in marriage Miss Margaret A. Chambers and Mr. Cephas J. Mountjoy. The bride, who wore a very pretty dress of white marquisette with lace and pearl trimmings, was attended by her sister, Miss Lulu Chambers. Following the ceremony a supper and reception was held at the home of Mr. T. Harris, 46 Sinclair street. After the reception Mr. and Mrs. Mountjoy left for western points, the bride wearing a black tailor-made suit and black picture hat.—Bowmanville Statesman.

BUTSON—BENNETT.

Wednesday, April 3rd, the home of Mr. N. S. Couch, King street, E., Bowmanville, was the scene of a quiet but pretty wedding, when Miss Leta Bennett, only daughter of Mr. S. G. Bennett, formerly of Peterborough, Ont., was united to Mr. Edgar Butson, of Bowmanville. The ceremony was conducted in the presence of immediate friends and relatives by Rev. H. B. Kenny. The bride was unattended and was given away by her father. She looked attractive in a smart, blue tailored suit with hat to match, and carried a shower bouquet of white roses, lily-of-the-valley and maiden hair fern. The happy couple left for points west, and on their return will take up residence on Brown street, and will be at home to their friends April 22.—Bowmanville Statesman.

HOGAN—CHRISTIE.

A very pretty wedding was solemnized in St. Peters' Cathedral this morning, when Miss Mary Hogan, East City, daughter of Mr. Patrick Hogan, East City, was united in marriage with Mr. Joseph Christie, of Asphodel. The Rev. Father McColl officiated at the marriage ceremonies.

Mr. and Mrs. Christie will reside in Asphodel.

HALL'S DAILY SPECIALS

Lace Curtains Thursday $1.69

32 pairs of Nottingham Lace Curtains 2½ and 3 yards long, in White Ivory and Ecru, regular up to $3.00 pair. 10 patterns to choose from.
Thursday Special **$1.69**

Extra Special in All Wool Panama 63c yd.

400 yards of this high-class Suiting Fabric to be sold Thursday at a fraction of its real value. Made by one of England's most noted manufacturers of this special material from the best all wool yarns, fast and unfading dye, permanent finish. Regular $1.00.
Thursday Special, yard **63c**

Ginghams & Prints Thursday 8½c yard

Collection of 500 yards of broken, discontinued lines and mill end Prints, including "Anderson's" Scotch Ginghams, light and dark grounds predominate, with some exceptionally fine patterns in stripe and check design. Regular 12½c yard.
Thursday Very Special, yard **8½c**

Women's Suits $22.50

At $22.50 we are showing several very pretty and attractive models, not extreme models, but happy mediums, in all the newest and most fashionable spring mixtures and popular weaves. Coats are silk lined and made with plain silk or embroidered collars. Skirts cut in narrow lines, in one or two piece styles.
Very Special Thursday **$22.50**

When in the Store ask us — RICHARD HALL & SON LIMITED — For your Monogram We have it 5c, 25c, 39c

ADVERTISEMENT FOR PETERBORO BY RAILWAYS

Now that the Canadian Pacific Railway has completed its new grain route from Port McNicholl, on Georgian Bay to Montreal, via Bethany Junction, Peterboro can shortly expect to see big train loads of grain passing through the city on their way to the Atlantic ports. At Port McNicholl it is stated that the C. P. R. has already a large amount of grain, stored in the elevators, and as soon as the lakes are navigable more grain will be brought down from the head of the Lakes to be forwarded to Montreal. It is just possible that in addition to the construction work at present be done in this city that the Canadian Pacific will have to put up several more buildings either here or at Bethany in order to provide facilities for the handling of the traffic over the new line.

At any rate the completion of this line will mean that a much heavier traffic will pass through Peterboro from now on.

Peterboro is gaining much valuable publicity through the railways this year. In the summer resort publications issued by the Canadian Pacific and the Grand Trunk Railways a great deal of prominence is given this city and the Kawartha Lakes district. Photographs showing George street, Central Park, Victoria Park, and other features are appearing in the various railway publications, and other structures are appearing in various government booklets.

HORSE COVERS
Protect your horse and save your harness.
We have COVERS in many different qualities and prices. Order to-day.
J. J. TURNER & SONS,
Tent, Awning and Flag Manufacture

NOTICE TO CREDITORS

In the matter of the Estate of FRANCIS REYNOLDS, late of the City of Peterborough, in the County of Peterborough, Retired Farmer, deceased.

Notice is hereby given, pursuant to the Statute 1 George V., Chapter 26, that all creditors and other persons having claims against the Estate of Francis Reynolds, late of the City of Peterborough, in the County of Peterborough, Retired Farmer, deceased, who died on or about the 11th day of March, 1912, are required on or before the first day of May, 1912, to send by post prepaid, or to deliver to Messrs. Peck, Kerr & McElderry, 415 Water street, Peterborough, Solicitors for the Executors of the deceased, their christian and surnames, addresses and descriptions, the full particulars of their claims, the statement of their accounts and the nature of the securities, if any, held by them.

And further take notice that after such last mentioned date the said Executors will proceed to distribute the assets of the deceased among the parties entitled thereto, having regard only to the claims of which they shall then have notice, and that the said Executors will not be liable for the said assets or any part thereof to any person or persons of whose claims notice shall not have been received by them at the time of such distribution.

Dated the first day of April, 1912.

PECK, KERR & McELDERRY,
Solicitors for the said Executors

MILLINERY The Latest at Lowest Prices. — **Ladies' Skirts** — MEN'S CLOTHING Latest Styles Lowest Prices

We have put on sale 8 dozen **LADIES' SKIRTS**, all spring designs, all colors, at very lowest prices. Here are a few samples:—

Skirts, regular from $3.50 to $5.00, for.........**$2.98**
Skirts, regular from $6.00 to $12.00, for.......**$5.49**
Skirts, Special Voile, a few only left, to go to...**$1.59**

Ladies' Waists

All this season's designs, from 39c to $4.50, all reduced.

By buying from us you will be sure to save from 25c to 50c on each dollar. All lines in **LADIES'** and **GENTS' CLOTHING**, and **MILLINERY** at the biggest Bargains in the city. Call and see them.

CANADIAN FURNISHING HOUSE
311 GEORGE STREET — Opposite Custom House

HIGH-GRADE COAL OIL

Coal Oil is advancing in price and it would be well to lay in stock before any further advance. Present prices:—

Prime White Canadian Oil at 14c per gal
Prime White American Oil at 17c per gal.
Smokeless American Oil at.... 20c per gal.

Delivered free in any quantity to all parts of the city.
Our Smokeless American Oil is superior to any oil on the market, at any price.

CHINA CEMENT CO. 163 CHARLOTTE ST. Macfarlane Wilson, Mgr
OILS, CEMENTS AND SOAPS WHOLESALE AND RETAIL.

PROSPEROUS PROGRESSIVE

¶ THE SUN LIFE ASSURANCE COMPANY OF CANADA is surely living up to its motto—

¶ During the past ten years its income has increased almost 3½ times, its assets have increased almost 3½ times and the Life Insurance in force has increased over 2½ times. The Cash Profits paid to Policy Holders has increased over six times. The Cash Surplus, exclusive of Capital, has increased over ten times.

¶ If you wish to share in this splendid prosperity insure in the Sun Life of Canada.

¶ Enquiries solicited and information given at 159 Hunter St., by the undersigned.

D. H. MOORE, Inspector. **W. H. HILL,** Manager Central Ontario.
Both Phones 14.

WHY A WATCH WEARS OUT

Neglect is responsible for most Watches going wrong. A Watch should be thoroughly overhauled, at least once a year. Dust collecting in a Watch causes it to run dry, the grit will then wear away the delicate bearings. If you own a good watch, better be on the safe side — Bring it to our Repair Department where it will receive Skilled Attention.

F. S. SCHNEIDER & CO.
391 George Street
Issuer of Marriage Licenses.

Ladies' Fancy Dresses and Costumes Are Our Specialty.

We clean, press, alter and repair all outer garments worn by ladies and gentlemen, also furs and sleigh robes, chintz curtains, &c.

2 STORES 173 Simcoe Street, 204 Charlotte Street
Phone 669, 575. Machine 373

APPLES

FRESH FLORIDA TOMATOES AND PINEAPPLES

Fresh Rhubarb by the bunch
Raddish, Lettuce, Onions
Celery, Oranges,
Canned goods of all kinds

N. Minicolo
160 Hunter St. - Both Phones 337

BIG SALE

—OF—
LADIES' & GENT'S READY-TO-WEAR CLOTHING AND MILLINERY

On Account of our being overstocked and New Goods coming in we must reduce stock.

Ladies' Suits—all colors — latest styles, regular from $18.00 to $24.00, to go at........ **$13.95**
Ladies' Skirts—Voile, in this season's styles, from $8 00 to $12.00 to go at.................. **$7.49**
Another lot of Skirts, from $4.50 up to $8 00, to go out at........ **$3.49**
Waists..........from **39c** up to **$5.50**
Men's Suits, Spring Overcoats, Trousers, Shirts, etc., at positively lowest prices.
Millinery—latest styles at lowest prices.

CANADIAN FURNISHING HOUSE
311 George Street
Opposite Custom House

SPECIALS

TOMATOES
CAULIFLOWER, CABBAGE
SWEET POTATOES
CELERY - BANANAS
DELICIOUS
SWEET ORANGES
GRAPE FRUIT
LETTUCE - GREEN ONION
RADISHES
ALSO ALL KINDS OF GROCERIES AND VEGETABLES
AND ALL KINDS OF CANNED GOODS

D. M. MINICOLO
Phone 935. 410½ George St.

CANADIAN PACIFIC EMPRESSES

Length, 570 feet Breadth, 65½ feet
Tonnage, 14,500
Wireless and Submarine Signals
HOLD ALL RECORDS BETWEEN CANADA AND LIVERPOOL

AND OTHER STEAMSHIPS

From St. John, N.B., to Liverpool
Empress of Ireland .... April 19

From Quebec to Liverpool
Empress Britain.......... May 3, May 31, June 28
Empress Ireland.......... May 17, June 14, July 12

From Montreal to Liverpool
Lake Champlain.......... May 9, June 6, July 4
Lake Manitoba.......... May 23, June 20, July 18

Tickets and all information from any steamship agent, or
W. McILROY, C.P.A., C.P.R., Peterborough, Ont.

JOE'S STORE
291 GEORGE STREET

FIRST-CLASS POOL ROOM AND TOBACCO STORE

Dealer in English and raw leaf Tobaccos. Irish Twist especially.

JOE'S STORE
291 GEORGE STREET

Lehigh Valley COAL

Best in the World

February Prices
will be follows—:
Egg and Stove Coal $7.50 per ton
Nut Coal..........$7.75 per
Pea Coal..........$6.50 per ton
Also first-class Hardwood $6.00 per cord. Mixed Wood $4.50
Cutting & splitting extra

— FOR SALE BY —
J. E. A. Fitzgerald
Both Phones 111

LETTERS TO THE EDITOR

The Review does not hold itself responsible for opinions expressed by its correspondents

To The Editor of The Review.

Sir—It is high time we had a change somewhere in our Harvey Township or County Council. J. R. Stratton told them that the $8,000 liability and the up-keep of the Buckhorn Bridge was taken off their hands by the Laurier Government. Now the Hon G. P. Graham says it was not. The present Minister says that if Mr. Graham or the late Government will say that they ever intended to take the bridge and maintenance of it off our hands the present Government will carry out that agreement but Mr. Graham says that the late Government never intended to do anything of the kind. He point blank refuses to authorize the present Government to make any such statement about the intention of the late Government. The consequence is that the late government refuses to take this off our hands. A nice mess we are in. It will be the same with the drowned lands in Harvey. Some of these smart Alecs ought to be left at home. Anybody who is going to make a bargain ought to make it and not let it be no good as the present so-called agreements are.

Yours,
"RATEPAYER."

To the Editor of the Review.

Sir,—We are not in the last half of April, and I see no preparation on behalf of our City Council to cope with the death dealing microbes to be found in our dusty streets, especially in the spring time. It is well known that these microbes are the cause of catarrh, sore eyes, sore throat, pneumonia and consumption. In some years the dust starts in March, which shows the necessity of having everything ready before this. It is a matter of vital importance to the well-being of the community. Our two boards of health (on paper) have an opportunity of doing something, and should bestir themselves to see that the Council should not, as in other years, neglect to have the streets watered at the very first appearance of the dust.

Yours truly,
PURE AIR.

17th April, 1912.

HOW'S THIS?

We offer One Hundred Dollars Reward for any case of Catarrh that cannot be cured by Hall's Catarrh Cure.

F. J. CHENEY & CO., Toledo, O.

We the undersigned, have known F. J. Cheney for the last 15 years, and believe him perfectly honorable in all business transactions and financially able to carry out any obligations made by his firm.

WALDING, KINNAN & MARVIN,
Wholesale Druggists, Toledo, O.

Hall's Catarrh Cure is taken internally, acting directly upon the blood and mucuous surfaces of the system. Testimonials sent free. Price 75 cents per bottle. Sold by all Druggists.

Take Hall's Family Pills for constipation.

Knox Church Choir

The usual practice of the Knox church choir will be held on Thursday at 8 p.m. All members are requested to be on hand.

TO CURE A COLD IN ONE DAY
Take LAXATIVE BROMO Quinine Tablets. Druggists refund money if it fails to cure. E. W. GROVE'S signature is on each box. 25c.

LOCAL MAN EXPECTED FRIENDS WITH THE ARRIVAL OF THE TITANIC

Mr. Geo. W. Haley of Waterworks Department Received Letter From His Sister Asking That He Look After Mr. and Mrs. Wallowrth.

Mr. Geo. W. Holey, of the City Waterworks office is in very great uncertainty as to the fate of certain friends of his, who were to have sailed with the ill-fated "Titanic."

On Monday of this week, he received a letter from his sister in England telling him that Mr. and Mrs. Wallworth, who live in Derbyshire, near Sheffield, were coming on a visit to Canada, and asked him to see them during their stay in Toronto. The letter also informed Mr. Haley of his friends' intentions to sail on the Titanic, which was to leave Southampton on Wednesday.

Up to the present, a search for their names among the survivors has been fruitless, and Mr. Haley has received no word telling him that they did not sail by the lost ship. No complete passenger list of the second class travellers is available and he cannot be sure whether they have lost their lives with the thousand others who were drowned in the awful calamity or whether they remained in England to sail by another boat.

The names of Mr. and Mrs. Walworth, who were to have visited New York, Toronto and Montreal, do not appear among the first class passengers, but Mr. Haley is confident that if they sailed on the "Titanic" they would travel in the second-class cabin.

Unfortunately, the only printed list of second class passengers available only includes the names of those whose names begin with the letters between A and H, and therefore would not include the names of Mr. and Mrs. Wallworth, whether or not they were passengers on the vessel.

As, however, Mr. Haley does not know for certain that his friends took passage on the "Titanic" he can only hope that they have fortunately not been passengers on that ship and that their lives therefore were not endangered by the collision.

STUDENT FROM VENEZUELA IN TRAINING WITH DR. JOHNSTON

Dr. Johnston, the Chambers street veterinary, has a young Venezuelan student training with him, who arrived in the city on Monday from Trinidad, Venezuela. The young fellow, whose name is V. de Boissiere, up till coming to Peterborough was associated with his brother, who holds the office of Government veterinary of Trinidad, and who graduated from the Ontario Veterinary College.

Dr. Johnston had a young veterinary named Cyril Steele with him three years ago, who after serving his apprenticeship was appointed veterinary at Granada. Dr. Steele continues to have his stationery ordered from the Review, through Dr. Johnston. Another student named Jacques Agoin, of Shikh, Egypt, also served his apprenticeship under Dr. Johnston three years ago.

ONLY ONE WOMAN SAVED WHEN LA BOURGOYNE SANK

Running at High Speed French Liner Struck British Steamer.

The greatest disaster in the record of modern ocean navigation is recorded to-day. The foundering of the Titanic will make a place in history beside the capsizing of the Royal George with "twice four hundred men," and the loss of the troopship Birkenhead one of the most dramatic events of the nineteenth century, when a detachment of British soldiers stood at attention on the deck of the sinking ship, while the boats took off the women and children aboard.

DEATH'S TOLL.

Other terrible tales of the toll that ocean takes of those who do business in great waters include the loss of the White Star steamer Atlantic off the coast of Nova Scotia in 1873, when 547 people were drowned, the few persons saved being rescued by fishermen on the cliffs; the sinking of the Princess Alice in the Thames in 1878, after a collision, with 700 souls on board; the loss of the Anchor liner Utopia off Gibraltar in 1891 by collision, when 574 immigrants were drowned, the sinking of La Bourgoyne, a French ocean liner, in 1898, with a loss of 580 lives, and the burning of the excursion steamer General Slocum off New York in 1904, when 1,400 people, including hundreds of children, perished by fire or threw themselves overboard and were drowned.

Sixty miles off Sable Island, on the morning of July 4, 1898, La Bourgoyne crashed into the British steamer Cromartyshire. The big French liner was sunk, and of over 600 passengers on board, less than a hundred survived to tell the tale.

The La Bourgoyne, running at a terrific rate of speed, struck the Cromartyshire on the port bow, and the French vessel sank almost before those on board knew what had happened.

Eye-witnesses of the dire tragedy said the Franch ship recoiled from the shock as though struck by a thunderbolt, then, amid the despairing shrieks of the trembling souls who had managed to gain the deck, sank to "Davy Jones' locker."

ONE WOMAN SAVED.

Only one woman was saved, Mrs. A. Lacasse, of Plainfield, N.J., who was rescued by the heroic efforts of her husband.

As the La Bourgoyne went down three priests, who were among the passengers, calmly continued their giving absolution to the French and American Catholics who knelt at their feet.

As the big ship sank she sucked down everything on the surface near by, but those on the Cromartyshire saw, with horrible fascination, an eerie event which transpired soon after When the suction ceased, about 200 bodies shot out of the water with a rush, as if the sea were giving up its dead, after swallowing the ship.

Awful as was the disaster, it would have been doubly as bad had the French ship struck the Cromarty ten feet further aft. In that case both vessels would have been sunk.

LIFT LOCK TO OPEN EARLIER THAN LAST YEAR

The Lift Lock was opened for the season of 1911 on May 9, but the lock will be in operation for this season at an earlier date.

A tug of the Baker Lumber Company was the first to pass through the Lindsy bridges yesterday, it proceeding to Port Perry for a tow of logs for the company. The first drive of logs for this year passed Scotts' Mills, back of Buckhorn, yesterday and came through to Deer Bay. The logs are for the Baker Lumber Company.

LOCAL FIRE CHIEF APPLIED FOR JOB AT MOOSE JAW

Hamilton, April 17—The city council of Moose Jaw has appointed Geo. W. Baines, of Owen Sound, chief of the fire department. There was keen competition among a number of the members of the local fire department and other places, but the Owen Sound man was the choice. The Hamilton men who applied were George Pedler, George Gimblett, John Smith, A. S. Kappele, W. A. Gilbert, William Walsh and Robert Wilson. W. A. Howard of Peterboro, and C. M. Brady, of Brockville, also applied.

IS MARS INHABITED?

"Is Mars Inhabited?" This most interesting subject will be discussed on Monday evening, April 22nd, at the Collegiate Institute, at the Royal Astronomical Society meeting. Come and bring your friends. Admission free, no collection.

We may fool others occasionally, but we all get fooled in time.

WEDDING BELLS

MOUNTJOY—CHAMBERS.

At Victoria Presbyterian Manse West Toronto, April 3rd, by the Rev. D. T. L. McKerroll, B.A., united in marriage Miss Margaret A. Chambers and Mr. Cephas J. Mountjoy. The bride, who wore a very pretty dress of white marquisette with lace and pearl trimmings, was attended by her sister, Miss Lulu Chambers. Following the ceremony a supper and reception was held at the home of Mr. T. Harts, 16 Sinclair street. After the reception Mr. and Mrs. Mountjoy left for western points, the bride wearing a black tailor-made suit and black picture hat.—Bowmanville Statesman.

BUTSON—BENNETT.

Wednesday, April 3rd, the home of Mr. N. S. Couch, King street, E., Bowmanville, was the scene of a quiet but pretty wedding, when Miss Leta Bennett, only daughter of Mr. S. G. Bennett, formerly of Peterborough, Ont., was united to Mr. Edgar Butson, of Bowmanville. The ceremony was conducted in the presence of immediate friends and relatives by Rev. H. B. Kenny. The bride was unattended and was given away by her father. She looked attractive in a smart, blue tailored suit with hat to match, and carried a shower bouquet of white roses, lily-of-the-valley and maiden hair fern. The happy couple left for points west, and on their return will take up residence on Brown street, and will be at home to their friends April 22.—Bowmanville Statesman.

HOGAN—CHRISTIE.

A very pretty wedding was solemnized in St. Peters' Cathedral this morning, when Miss Mary Hogan, East City, daughter of Mr. Patrick Hogan, East City, was united in marriage with Mr. Joseph Christie, of Asphodel. The Rev. Father McColl officiated at the marriage ceremonies.

Mr. and Mrs. Christie will reside in Asphodel.

HALL'S DAILY SPECIALS

Lace Curtains Thursday $1.69

32 pairs of Nottingham Lace Curtains 2½ and 3 yards long, in White Ivory and Ecru, regular up to $3.00 pair. 10 patterns to choose from.
Thursday Special **$1.69**

Extra Special in All Wool Panama 63c yd.

400 yards of this high-class Suiting Fabric to be sold Thursday at a fraction of its real value. Made by one of England's most noted manufacturers of this special material from the best all wool yarns, fast and unfading dye, permanent finish. Regular $1.00.
Thursday Special, yard **63c**

Ginghams & Prints Thursday 8½c yard

Collection of 500 yards of broken, discontinued lines and mill end Prints, including "Anderson's" Scotch Ginghams, light and dark grounds predominate, with some exceptionally fine patterns in stripe and check design. Regular 12½c yard.
Thursday Very Special, yard **8½c**

Women's Suits $22.50

At $22.50 we are showing several very pretty and attractive models, not extreme models, but happy mediums, in all the newest and most fashionable spring mixtures and popular weaves. Coats are silk lined and made with plain silk or embroidered collars. Skirts cut in narrow lines; in one or two piece styles.
Very Special Thursday **$22.50**

When in the Store ask us — RICHARD HALL & SON LIMITED — For your Monogram We have it 5c, 25c, 39c

ADVERTISEMENT FOR PETERBORO BY RAILWAYS

Now that the Canadian Pacific Railway has completed its new grain route from Port McNicholl, on Georgian Bay to Montreal, via Bethany Junction, Peterboro can shortly expect to see big train loads of grain passing through the city on their way to the Atlantic ports. At Port McNicholl it is stated that the C. P. R. has already a large amount of grain, stored in the elevators, and as soon as the lakes are navigable more grain will be brought down from the head of the Lakes to be forwarded to Montreal. It is just possible that in addition to the construction work at present be done in this city that the Canadian Pacific will have to put up several more buildings either here or at Bethany in order to provide facilities for the handling of the traffic over the new line.

At any rate the completion of this line will mean that a much heavier traffic will pass through Peterboro from now on.

Peterboro is gaining much valuable publicity through the railways this year. In the summer resort publications issued by the Canadian Pacific and the Grand Trunk Railways a great deal of prominence is given this city and the Kawartha Lakes district. Photographs showing George street, Central Park, Victoria Park, and other features are appearing in the various railway publications, and other structures are appearing in various government booklets.

HORSE COVERS

Protect your horse and save your harness.
We have COVERS in many different qualities and prices. Order to-day.

J. J. TURNER & SONS,
Tent, Awning and Flag Manufacture

NOTICE TO CREDITORS

In the matter of the Estate of FRANCIS REYNOLDS, late of the City of Peterborough, in the County of Peterborough, Retired Farmer, deceased.

Notice is hereby given, pursuant to the Statute 1 George V., Chapter 26, that all creditors and other persons having claims against the Estate of Francis Reynolds, late of the City of Peterborough, in the County of Peterborough, Retired Farmer, deceased, who died on or about the 11th day of March, 1912, are required on or before the first day of May, 1912, to send by post prepaid, or to deliver to Messrs. Peck, Kerr & McElderry, 415 Water street, Peterborough, Solicitors for the Executors of the deceased, their christian and surnames, addresses and descriptions, the full particulars of their claims, the statement of their accounts and the nature of the securities, if any, held by them.

And further take notice that after such last mentioned date the said Executors will proceed to distribute the assets of the deceased among the parties entitled thereto, having regard only to the claims of which they shall then have notice, and that the said Executors will not be liable for the said assets or any part thereof to any person or persons of whose claims notice shall not have been received by them at the time of such distribution.

Dated the first day of April, 1912.

PECK, KERR & McELDERRY,
Solicitors for the said Executors.

MILLINERY The Latest at Lowest Prices. — **Ladies' Skirts** — MEN'S CLOTHING Latest Styles Lowest Prices

We have put on sale 8 dozen **LADIES' SKIRTS**, all spring designs, all colors, at very lowest prices. Here are a few samples:—
Skirts, regular from $3.50 to $5.00, for........**$2.98**
Skirts, regular from $6.00 to $12.00, for......**$5.49**
Skirts, Special Voile, a few only left, to go to...**$1.59**

Ladies' Waists
All this season's designs, from 39c to $4.50, all reduced.
By buying from us you will be sure to save from 25c to 50c on each dollar. All lines in **LADIES'** and **GENTS' CLOTHING**, and **MILLINERY** at the biggest Bargains in the city. Call and see them.

CANADIAN FURNISHING HOUSE
311 GEORGE STREET Opposite Custom House

HIGH-GRADE COAL OIL

Coal Oil is advancing in price and it would be well to lay in stock before any further advance. Present prices :—
Prime White Canadian Oil at 14c per gal
Prime White American Oil at 17c per gal.
Smokeless American Oil at..... 20c per gal.
Delivered free in any quantity to all parts of the city.
Our Smokeless American Oil is superior to any oil on the market, at any price.

CHINA CEMENT CO. 163 CHARLOTTE ST. Macfarlane Wilson, Mgr
OILS, CEMENTS AND SOAPS WHOLESALE AND RETAIL.

PROSPEROUS PROGRESSIVE

¶ THE SUN LIFE ASSURANCE COMPANY OF CANADA is surely living up to its motto—

¶ During the past ten years its income has increased almost 3½ times, its assets have increased almost 3¾ times and the Life Insurance in force has increased over 2¾ times. The Cash Profits paid to Policy Holders has increased over six times. The Cash Surplus, exclusive of Capital, has increased over ten times.

¶ If you wish to share in this splendid prosperity insure in the Sun Life of Canada.

¶ Enquiries solicited and information given at 159 Hunter St., by the undersigned.

D. H. MOORE, Inspector. **W. H. HILL,** Manager Central Ontario.
Both Phones 14.

THE GOLDEN LION

BEAUTIFUL TAILORED SUITS $15.00

You will make no mistake in selecting one of our Fifteen dollar suits for spring, They contain the qualities of a much dearer suit, made up in the latest styles, and elegantly trimmed, and lined. It will surprise you how such excellant quality material, and workmanship can be possibly put in a suit to sell at Fifteen dollars. We have a large range of these from which to select both in colors and styles.

Our showing of high priced Suits and Coats has been considerably repleted during the last few days and we are now able to show as large an assortment to select from as at the first of the season.

Note these Prices, $16.50, $17.50, $20.00, $23.75, $25.00, $27.50, $28.50, $31.00, $35.00

PHONE NUMBERS—
Dressmaking 429. Main Office 145. Carpet Dept. 429.

ROBERT FAIR & Co. Limited

FURNITURE WAS SCATTERED AND DAMAGED IN RUNAWAy

Just before going to press a spectacular though short-lived runaway occurred on Hunter street, D. Belleghem's delivery horse being responsible for the untimely display. The animal attached to the delivery wagon loaded with furniture was being driven out of Belleghem's laneway. The beast evidently took fright at something and tore across the road and into Long's hotel yard, scattering the load of household furniture of chairs, tables, etc., all across the road. Some were badly smashed. The nag was caught without any trouble. The driver's escape was almost miraculous, as he was down between the shafts and the seat, during the runaway. He escaped without injury beyond a little shaking up.

REAL ESTATE CHANGES ARE MADE AT NORWOOD

Special Correspondence.

Norwood, April 16.—The water in the creek is up to high water mark now and likely to go still higher. No danger from flood is anticipated as Mr. Pakenham has the situation at the dam well in hand.

A real estate deal of considerable importance is being negotiated at present, and it is expected that two of our progressive citizens will acquire the vacant lots on the corner of Peterborough and Colborne streets from the R. W. Reynolds estate. If the deal goes through it is the intention of those purchasing to erect a block of stores. Mr. John Basking also intends erecting his new hotel fronting on Colborne street, he having purchased the property from Mr. John Weir, on which formerly stood the King Hotel.

Mr. Napoleon Reynolds, a life long citizen of this community, passed away at his home on Belmont street on Sunday of this week of typhoid fever. Mr. Reynolds took down about three weeks ago, and from the first his condition was seen to be critical. The attending physician did all in his power to ward off the fell destroyer but without avail. Deceased was fifty-five years of age and leaves a wife and one daughter, Mrs. John Rathwell, of this village to mourn his loss.

On Tuesday of last week the C.P.R. had men placed on the two village crossings counting the number of pedestrians and vehicles crossing the tracks. On account of the inclemency of the weather and the very unfavorable conditions of the roads the traffic was very small and could not give anything near an estimate of the average traffic going into and leaving the village.

The auction sale of household furniture held last Saturday afternoon by Mr. J. S. Juniac was well attended and bidding was brisk. Prices generally were very satisfactory. Mr. Juniac is leaving Norwood in the near future.

The household furniture and effects of the estate of the late David Foster were sold by public auction on Tuesday afternoon.

Quite a severe electric storm passed over the village on Monday afternoon this week. Considerable rain fell but no damage from lightning was done.

The High and Public Schools reopened after the Easter holidays with a good attendance.

Mr. and Mrs. John Christie, of Asphodel, intend moving into Norwood in the near future. Before leaving their home in Asphodel their friends and neighbors gathered and presented them with two handsome chairs and a purse, together with a nicely worded address, expressing regret at their removal and wishing them a peaceful and happy sojourn in Norwood during the declining years.

NEW ARMORIES.

Mr. J. A. Sexsmith, M.P., of East Peterborough, was in Norwood last Saturday. He is hopeful of procuring sufficient Government aid for the proposed armories and drill hall for Norwood as to make the project a reality in the not distant future.

CANNING FACTORY.

That Norwood is going to have a canning factory is almost a certainty. Arrangements for its inception are practically complete. Only a few details require adjustment, and as soon as the four thousand dollars is subscribed by the citizens the work will be commenced. There apparently will be no difficulty in securing the required amount of produce required to keep the factory running at full capacity during the season, as the farmers have responded heartily, and already more than enough acreage is promised to produce at an average crop sufficiently vegetables for the first year's output. It is not the intention to put up any fruit this season, but the plant will be extended to handle all kinds of farm and garden fruit and vegetables, as circumstances warrant. The operations this year, we understand, will be confined to tomatoes, beans and pumpkins, with possibly corn and peas.

The infant daughter of Mr. and Mrs. John Marks passed away on Saturday of last week, aged 11 days. Mr. and Mrs. Marks have the sympathy of the entire community in their bereavement.

Mrs. C. J. Searight is visiting her daughter, Mrs. I. D. Moore, in Peterborough.

Miss Belle Howson has returned after visiting at her home in Keene.

Mr. Howard Saunders has returned to Ann Arbor, Mich., after spending the week in town, the guest of Mr. and Mrs. C. J. Searight.

Miss Annie Kelly has returned to her home in Peterborough, after visiting with her brother, Rev. P. J. Kelly.

Miss Beatrice Lamb spent the holiday at her home in Marmora.

Mr. W. J. Miller, manager of the Bank of Toronto, spent Sunday in Havelock.

Mr. and Mrs. W. J. Trenouth have returned from spending the holiday with friends in Bowmanville.

Miss Eva Patterson visited Toronto last week.

How To Keep Your Hair Free From Dandruff

Parisian Sage
BANISHES DANDRUFF OR MONEY BACK

Parisian Sage
STOPS FALLING HAIR OR MONEY BACK

Parisian Sage
MAKES HAIR RADIANT OR MONEY BACK

A Delightful and Refreshing Hair Dressing

People who desire to preserve the hair can gain some valuable information from the following:

Have your own brush and comb at home and at hair dressers.

Never use a brush or comb in public places, they are usually covered with dandruff germs.

Wash your hair brush once a week with soap and warm water, to which is added a disinfectant.

Shampoo the hair once a week with pure soap and water.

Use PARISIAN SAGE every day, rubbing thoroughly into the scalp.

PARISIAN SAGE is guaranteed by Wm. Madill to destroy dandruff germs and abolish dandruff, or money back.

To stop hair from falling and scalp from itching, or money back.

To put life and beauty into dull faded hair, or money back. Price 50 cents.

QUEEN OF ACTRESSES PRAISES PE-RU-NA.

Miss Julia Marlowe

"I am glad to write my endorsement of the great remedy, Peruna. I do so most heartily."—Julia Marlowe.

Any remedy that benefits digestion strengthens the nerves.

The nerve centers require nutrition.

If the digestion is impaired, the nerve centers become anemic, and nervous debility is the result.

BIG STEAMERS ON WAY TO PORT

Continued from page 1

and the Governments of other countries require sufficient boats to be carried, ship owners cannot afford such extra top weight. As a matter of fact both the Titanic and the Olympic were fitted with davits designed for and capable of carrying four times the number of boats actually fitted in the ship when they went to sea."

No Montrealers Survived.

Montreal, April 17.—Several people left here last night to meet the Carpathia, among them being Dr. F. C. Douglas, whose wife was reported amongst those rescued; James Baxter, whose brother, Quigley Baxter, has not been accounted for, and Dr. James Goodard, who is going to attend Mrs. Baxter, one of the rescued women, whose health was poor when she boarded the Titanic.

All hope that the Montrealers aboard the Titanic, whose name have not appeared on the list of rescued, have been saved has been practically abandoned.

BUSINESS MEETING AT MURRAY ST. CHURCH TO-NIGHT

The quarterly business meeting of Murray street Baptist church will be held to-night. It is expected that the date of the opening of the new church will be announced. The quarterly reports will be presented.

Private Sale of Household Goods

Consisting of 1-4 cut solid oak hall-rack with bevel-plate mirror, mission rocker, Brussels rug 3x3 1-2 yards, bric-a-brac and pictures, curtains and blinds, child's metal bed springs and mattress electric lamps and shades. Also a "Favorite" coal and wood range, waterfront and all complete. Everything good as new and must be sold at once. Afternoon's and evenings, 522 Charlotte street, west.

BOAT ARRIVALS

The Cymric, of the White Star Dominion Line, from Liverpool, reported 825 miles east of Portland at six o'clock this morning. Due at Portland Thursday evening.

Outlook In China.

Toronto, April 17.—Rev. T. E. Shore yesterday received a cable from Rev. J. Kilburn, Chenter, China, in answer to an enquiry from the Methodist mission executive here regarding the political situation. Dr. Kilburn replied: "Government weak, position uncertain. Affairs not yet settled. Not likely to be worse."

Rev. C. R. Carscallen and wife, who came on furlough, from Chenter, in consequence of the uprising, spent the past two days in Toronto, and have gone to their home in Dresden.

Ottawa's New Customs House.

Ottawa, April 17.—Part of the site on Sussex street which has been abandoned by the Government as a location for the new departmental buildings is to be used for the erection of Ottawa's new customs house, a five-storey structure, to cost half a million dollars.

Will Reject Italy's Terms.

Constantinople, April 17.—The representatives of the foreign powers took the first step to endeavor to bring about mediation between Turkey and Italy yesterday, when an identical note was presented to the Turkish Foreign Minister, Assim Bey, at his private residence.

The substance of the communication is that, having ascertained the Italian conditions of peace, the powers desire to know Turkey's terms.

Assim Bey asked for time to formulate his reply, which is practically certain to be that Turkey declines to enter into negotiations on the basis of the Italian pretensions.

HAPPY IN THEIR SUCCESS

St. George's Choral Society Dined at Coleman's

The St. George's Choral Society wound up at Coleman's parlors at the conclusion of their successful concert last evening, where they indulged in an informal and generous spread supplied by Mr. Coleman. After disposing of the fare a number of nice things were said by leading members of the organization in reference to the success of the first concert, some of these being directed at the energetic conductor, Mr. E. Thompson.

Dr. Park also praised the society for the success they had plainly scored. A few choruses were sung, after which the happy choristers dispersed with the singing of the National Anthem.

JUVENILE BALL LEAGUE

Prospects look bright for a Juvenile Baseball League in the city this season. "Sandy" Hall, boys' secretary of the Y.M.C.A., intends holding a meeting and organizing the league as soon as possible.

BEAUTIFUL EYES

are made beautiful by long, silky lashes and well defined, lustrous brows. Eyes, like diamonds, depend on their setting. The beauties of the face are lost is the eye brows are thin and scanty, and the lashes are thing and scanty. Parisian Lash Lustre grows beautiful, soft, silky lashes. It has done so for society women throughout Europe, and it comes here well recommended to do the same for you. Parisian Lash Lustre is not a dye or colorator, but a scientific preparation for beautifying the eye lashes and brows. Our guarantee goes with every box of Parisian Lash Lustre. A two weeks' treatment will bring beauty to your eyes that you have never before possessed. By mail, prepaid, in opal boxes on receipt of price, fifty cents. B. V. Marion, sole distributor, Bridgeburg, Ont.

The Divorcee's Guide.

Divorced in red,
The last you'll ever wed.

Divorced in blue,
Your next will be untrue.

Divorced in yellow,
He'll be a jolly fellow.

Divorced in green,
The judge should intervene.

Divorced in white,
The bachelors will bite.

Divorced in pink,
You're hov'ring on the brink.

Divorced in brown,
The talk of all the town.

Divorced in black,
An alimony sack! —Judge.

Needed Gift.

She stood in the doorway, one hand on the knob.

"Papa, dear," said she, "do you know what I am going to buy you this year for a birthday present?"

"No, darling," said papa, looking up from his paper. "What?"

"Please, papa," answered the little maid, "pretty new china shaving mug with gold flowers on it."

"But," said the fond parent, "papa has a new one like that already, dear —a very handsome one."

"Oh, no, he hasn't!" replied the little girl. "I've just dropped it!"—Victoria Colonist.

Anarchists exploded bombs in several Libson churches yesterday.

Electric Restorer for Men

Phosphonol restores every nerve in the body to its proper tension; restores vim and vitality. Premature decay and all sexual weakness averted at once. **Phosphonol** will make you a new man. Price $3 a box, or two for $5. Mailed to any address. The Scobell Drug Co., St. Catharines, Ont.

TENDERS

Board of Education

Sealed tenders, whole or separate addressed to the Secretary-Treasurer of the Board of Education will be received until **WEDNESDAY NOON, MAY 1st., 1912**, for the several trades required in the erection of the **NEW SCHOOL BUILDINGS in the East and West Wards.**

Specifications may be seen and all information obtained at the office of Frederick Bartlett, Architect, No. 86 Murray Street. Each tender must be accompanied with an accepted bank cheque for five per cent (5%) of the amount of tender. Tenders must be in the hands of the Secretary-Treasurer at his Office 437 George Street, not later than 12 o'clock noon on the day named, after which no tender will be received. The lowest or any tender will not necessarily be accepted.

DR. M. A. MORRISON,
Chairman Building Committee.
G. H. THOMPSON,
Secretary-Treasurer.

GENTLEMEN OF PETERBOROUGH

Before purchasing your Spring and Summer Walking Shoes, we would be pleased to have you call and inspect the

Beresford Shoe

Ladies—When you are looking for an attractive and nobby Shoe, don't forget to call and inspect

THE VASSAR SHOE

These Shoes are now on display and can be purchased only from

J. W. MILLER & SONS
406 GEORGE STREET.

Diamond Rings

Before purchasing see our **$25 & $50** Diamond Rings mounted in 14k gold with platinum claws.

We carry a full line of Wedding Rings all styles.

Marriage Licenses issued here.

E. V. WARNE'S COR. BROCK & GEORGE

(TALK NO. 6)

J. W. BROWETT, Optometrist

Neatest Optical Institute Eye Glasses

The advantage of our deep curve Toric (spoon shaped) lenses compared with the flat is very apparent, and judging from the large percentage of these best glasses which we supply, the advantages are evidentally appreciated.

We are supplying very neat flat eye glasses from **$2.75** to **$5.50**
Toric, with or without chain, from.................**$4.50** to **$8.50**

The Peterborough Optical Institute, Market Building

You Are on the Bench

YOU—the Public—are the judge. On your good opinion and your good word depends the success of the advertised article. For no amount of advertising will induce you to buy a second time what you do not like. No advertising will offset the bad effect of a dissatisfied buyer.

That is why advertisers must and do maintain the quality of their goods.

Advertisers realize that to turn their outlay for advertising into profit *they must give good value.*

They are not looking for one-time sales. First sales, in most cases, would not pay for the advertising.

To be successful, they must make steady customers. So, quality is being put in to *hold the trade* that advertising produces.

Thus, to be sure of quality, one naturally turns to goods that are advertised. And isn't it only reasonable?

No manufacturer can afford to advertise for long an inferior article. From the moment the advertising begins, the quality must either be kept uniform or improved—to go back means ruin.

The day is passing when you ask for a pint of pickles. You name the brand.

You don't ask for Rolled Oats. You name the brand you prefer.

The unknown article *may* be good, but you are not so sure of it as you are of the advertised article, which bears the seal of quality, —a well known maker's trade name.

TO MANUFACTURERS

You who make good goods and do not advertise—show your confidence in your product.
Advertise it.
Let the public know that you stand back of your goods to maintain their high quality.
Make your trade name the recognized standard in your line.

Advice regarding your advertising problems is available through any good advertising agency, or the Secretary of the Canadian Press Association, Room 503 Lumsden Building. Enquiry involves no obligation on your part—so write, if interested.

Dr. T. P. McCullough
166 Brock Street
Specialist Eye, Ear, Nose
and Throat

THE DAILY REVIEW

Burn Occo Scranton Coal

VOL LIXV., NO. 92 PETERBOROUGH, ONT., CANADA, THURSDAY, APRIL 18, 1912 TEN CENTS PER WEEK.

SINKING OF THE TITANIC THE MOST APPALLING DISASTER IN MARINE HISTORY--SOME OF THE PROMINENT PASSENGERS ON BOARD VESSEL.

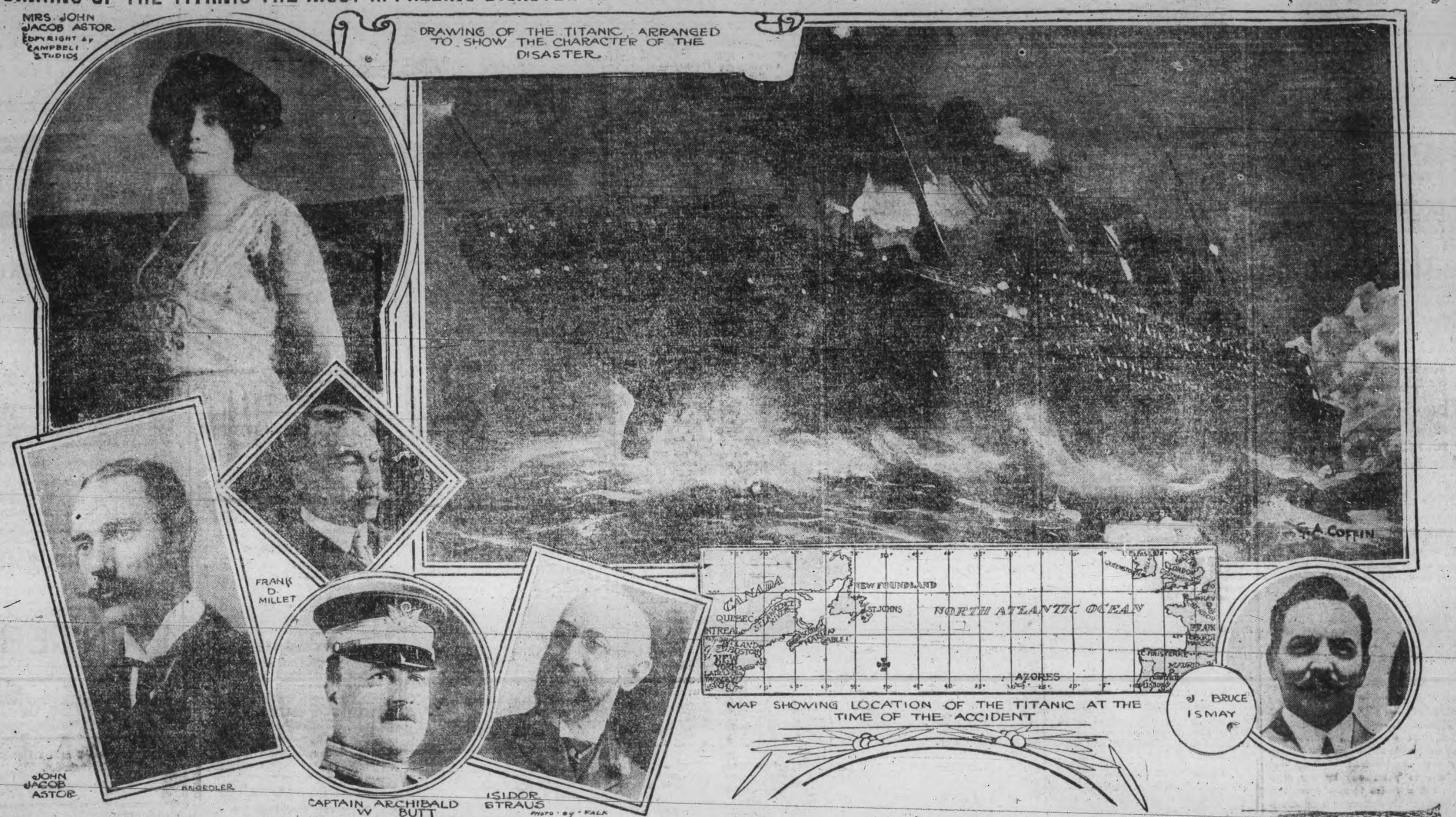

The most appalling disaster in marine history occurred when the gigantic White Star steamship Titanic sank to the bottom of the sea following a collision with an iceberg off Cape Race. Scores of the world's most widely known persons were among the passengers, including Colonel John Jacob Astor and his wife, William T. Stead, Isidor Straus, Captain Archibald W. Butt, aide to President Taft, and hundreds of others equally well known. The first despatches reported that only four hundred passengers were saved from the ill fated vessel, while more than a thousand persons are believed to have perished. One point is known from which may be derived a sad satisfaction. In a desperate situation where the salvation of all was not possible the women and children were cared for first. These were sent away in the first of the boats launched from the sinking ship, the only boats apparently which did not share the fate of the mammoth vessel.

PLACING THE BLAME FOR THE DISASTER; PREPARATIONS FOR LANDING OF RESCUED

Bruce Ismay, Managing Director of White Star Line, Being Connected With the Speed of the Ship and Censorship of Wireless Messages--Carpathia Reports and is Expected to Dock To-night.

Only Relatives and Press Correspondents to be Allowed on the Docks.

SPECIAL TO THE REVIEW.

New York, N.Y., Ap. 18—There is a disposition in some quarters to make Bruce Ismay, managing director of White Star line, the scapegoat for the Titanic disaster. There is every evidence, it is believed, that he is responsible for the censorship of wireless despatches from the Carpathia. The Scout Cruiser Chester reported officially to Washington to-day that when the Chester's wireless operator asked the Carpathia for a story of the disaster it was curtly refused. Messages from survivors to their relatives are uniformly worded, indicating that all were penned by the same hand and simply announcing that the sender was safe. It is also believed that Captain Smith was acting under Ismay's orders in trying to establish a new speed record and that he rushed through the ice field at high speed when he should have slowed down.

New York, April 18.—The Carpathia reported at ten o'clock this morning and was seventy-five miles east by south of Block Island. White Star Line offices have posted notices that the Carpathia is expected to dock to-night. Every arrangement has been made to expedite the landing of survivors. Only relatives and Press Association correspondents will be permitted on the dock. The former are being grouped in alphabetical sections in order to minimize confusion. By Mayor Gaynor's orders the streets in the vicinity will be roped off by the police and all photographers will be rigidly barred.

RAY OF HOPE THAT HAYS IS SAFE

Montreal, April 18—The Grand Trunk Railway Company this morning received a telegram, reading, "Mrs. Hays and Mrs. Davidson safe no news of husband," signed Hays." It came from the Carpathia via Woodshole, Mass., wireless station and while it revived a faint hope that Hays himself was the sender it is also construed to have been sent by Mrs. Hays, and to mean no word of her husband. It is also possible that the last letter dropped from word "husbands" and that both Hays and Thornton Davidson were referred to. The New York Tribune's revised list of survivors gives Davidson's name among those saved, but the White Star offices here do not confirm.

WHY MORE PASSENGERS WERE NOT SAVED

Brandt Rock, Mass., April 18—Brief wireless messages from the Carpathia, received here, gave the first definite information of the Titanic's last plunge. The passengers were being put into life-boats when the great vessel went down carrying some of the life-boats with it and it was impossible to get off all the passengers that could be accommodated before the Titanic sank forever.

MORGAN IS 75

Florence, Italy, April 18.—J. Pierpont Morgan yesterday received on the occasion of his 75th birthday an avalanche of telegrams and letters of congratulation from all parts of the world. The messages include several from European Sovereigns and Rulers.

Paris Saw the Eclipse.

Paris, April 18.—The eclipse of the sun was observed yesterday by many scientists. Shortly before noon, a pall of obscurity resembling the approach of a thunder storm descended over the city and the atmosphere became greenish dark.

In the city itself the eclipse was not quite total, the crescent of the sun showing at its climax at 12.10 after which the sun rapidly emerged.

Fourteen at Shelter

The Children's Shelter is being overhauled and put into good shape, by means of re-papering and painting. There are fourteen children in the Home at present.

INDICATIONS POINT TO MAD RUSH

New York, April 18.—The roll of the saved from the Titanic disaster seems complete.

Practically every attending circumstance in the transmission of news from the Carpathia goes to show that only 328 of the 610 cabin passengers of the Titanic are safe on the rescue ship.

The 282 cabin passengers whose names have not appeared in the lists sent ashore Tuesday by wireless must probably be conceded as numbered among the 1,312 lives which the collision of the mammoth new steamer with an iceberg off the Newfoundland Banks Sunday night is believed to have taken.

Thousands of hopeful hearts were turned to despairing ones when the United States scout cruiser Chester wirelessed ashore late yesterday that she had been in communication with the Carpathia and had asked repeatedly for the full list of the first and second cabin survivors, and that the rescue ship reported that all the names had already been sent ashore.

The remainder of 340 persons saved were passengers in the steerage or members of the crew.

After the strain of three days' waiting without news of their missing ones, there were few of the hopeful that still held out against the seemingly final word as to the fate of friends and relatives.

The small remaining hopes of the persistently hopeful few among the relatives and friends of passengers rested last night on the faint possibility that the list of named survivors sent by wireless from the rescue ship Carpathia, might after all not be quite complete.

Judging by the number of names of foreign men in the list of survivors from the Titanic, it appears that British discipline may not have been able to hold in check the frantic rush of foreigners in the third-class and steerage to escape to the lifeboats.

The list, as received by wireless from the Carpathia last night, while in it the names of women predominate, shows a significantly large percentage of men. Surprise was freely expressed that so many aliens should have survived while men of world-wide reputation have gone down with the steamer.

The accepted belief has been that, after the women and children were put aboard the boats, first cabin passengers would have somewhat of a preference over those of second and third-class quarters, but the Carpathia's messages showing survivors among the first cabin passengers indicate that only compartively few men made their way to safety.

A well-known marine man said last night: "I am unable to understand why W. T. Stead, John Jacob Astor, Benjamin Guggenheim, G. D. Widener and Charles M. Hays perished while so many Russians, Poles and Macedonians and others, including one or two Chinamen, were taken aboard the lifeboats. It looks to me as if the officers were unable to stem the mad rush, and as though it were a veritable scramble for life."

From the Carpathia came a new report during yesterday as to the number of survivors on board.

Through the Cunarder Franconia, which established wireless communication with the rescue ship, came a message which included this statement:

"She has a total of 705 survivors aboard."

The previous statement from the Carpathia had been that she carried 868 survivors. It may be that the report received through the Franconia included a count of rescued passengers only, disregarding the 100 or more members of the crew, who must have been in the boats which the Carpathia picked up, their presence being necessary for the safety of the passengers.

More Canadians Lost.

London, April 18.—(C.A.P. Cable.)—John Sage, who came from Saskatchewan three months ago to fetch his wife and nine children, is believed to have perished with the whole family on the Titanic.

Another Canadian who probably lost his life is F. H. Marjery, Moosejaw, who, with his wife, was a third-class passenger. Mrs. Margery is reported last night among the saved.

Another of the Titanic victims is E. G. Crosby, a Canadian, living in Milwaukee. His wife was saved.

Austin Parner, another passenger, was a director of the Western Canada Investment Trust, and was traveling to Ottawa.

Gustave Leseur is believed to belong to Albert street, Ottawa.

Parisian Captain Kept Mum.

Halifax, April 18.—The captain of the Parisian, which arrived yesterday, declined to make any comment on the loss of the Titanic other than to say the liner could not have been struck head-on, but sideways, inflicting much more terrible damage than the mere smashing in of the forward bulkheads.

It is a remarkable thing that the only men on the Parisian who knew of the accident to the Titanic were the captain and the Marconi operator. None of the officers besides these two and not a single passenger knew that the Titanic was lost till they entered Halifax harbor and learned the tragic news.

After landing passengers and cargo the Parisian proceeded to St. John.

Iceberg 400 Feet High.

Washington, D.C., April 18.—The iceberg which caused the Titanic disaster was a giant, one-quarter to half a mile in length, rising 400 feet out of the water, according to the confident belief of Government marine officers, based upon reports just received here.

PROBABILITIES

Variable winds; cool and unsettled to-day and on Friday, with occasional showers.

BEATTIE NESBITT'S COUNSEL IN CONFERENCE WITH OFFICIALS

St. George's Banquet Postponed.

New York, April 18.—The regular banquet of the St. George Society that is held in this city every year on April 23 (St. George's Day) has been indefinitely postponed on account of the fact that so many members of the society have lost friends on board the Titanic.

Burglars Sent Down.

Brockville, April 18.—Esford Davis and Harold Nelson, two Gananoque young men, who burglarized the offices of the Ontario Wheel Works of that place recently, were given six months in the central prison by Judge Reynolds.

CHILD WAS MUCH ABUSED

Cornwall, April 18.—The trial of Mr. and Mrs. Clayton Bickford of Winchester, accused of manslaughter, opened at the spring assizes here yesterday afternoon before Justice Kelley. Both pleaded not guilty to causing the death of Mrs. Bickford's 11-year-old niece, Kathleen St. Pierre, on Feb. 26.

The principal witnesses were Dr. McLaughlin and Dr. Malloch, who had conducted the post-mortem. Dr. McLaughlin said that on the night of Feb. 26 Bickford came to his office and told him the girl had a weak spell. He went over at once and found her dead. He noticed a severe bruise running under the eye, across and behind the ear. He did not think this was more than 48 hours old. There were other bruises and he refused to give a death certificate.

An inquest was subsequently held, and he conducted the post-mortem examination. The stomach was healthy, but practically empty. Besides the big bruise on the head, there was another severe one under the chin. On the body and limbs there were three or four bruises, abrasions and discolorations, some fresh, some partly healed and some old. The skin was knocked off the shins, evidently by some blunt instrument. The feet had been frozen. The skin had parted from the tissue of both heels, also from most of the toes, which had lost the nails, and some of them considerable tissue. Two showed the bones protruding.

Dr. Malloch corroborated Dr. McLaughlin's evidence of the post-mortem.

The court adjourned until to-day.

H. H. Dewart Says His Client Will Forego Extradition.

Toronto, April 18.—Extradition depositions were completed upon at least three charges against Dr. Beattie Nesbitt, before Provincial Magistrate Joseph E. Rogers, at the Attorney-General's Department yesterday. These were the original charge of forgery, which has been amended, and upon two other charges in connection with the funds of the defunct Farmers' Bank. Just what is the nature of these latter two charges will be made known by Magistrate Rogers this afternoon. It is understood that they are in connection with alleged thefts from the funds of the bank.

At the close of the hearing, H. H. Dewart, K.C., counsel for the doctor, was closeted in conference with Acting Attorney-General Sir James Whitney, Deputy Attorney-General Cartwright and Magistrate Rogers. The conference concerned a proposition put by Mr. Dewart in a letter to the Deputy Attorney-General, in which he offered to have Dr. Nesbitt return provided he was not called upon to face more than the original charge of forgery, but with the understanding that should the crown desire to press further charges, it might be done if the doctor were allowed a chance to return to Chicago.

In the letter Mr. Dewart said he was "renewing" a previous proposal made before the taking of evidence was begun to have the doctor waive extradition. He pointed out that the doctor's return would allow of his being called as a witness before the royal commission now investigating the affairs of the Farmers' Bank. The fact has already been published that negotiations were on foot before his arrest to have him come back under the protection of this commission, to give evidence before it. It is said that it was by tracing the correspondence in this connection that the police were enabled to locate the doctor in Chicago. The fact that they believed that they would be able to do so, led to the breaking off of these negotiations and to the long adjournment of the sittings of the commission to allow them to effect the arrest.

Inspector Rogers said last night that the parties at the conference were unable to arrive at an agreement, and that the conference was finally concluded with matters at the same point as when it was opened. It is none the less confidently declared by men closely in touch with the situation that Dr. Nesbitt will return to the city to face any and all charges against him.

This Medicine Is Breathed!

Have You a Cold?—It Can Be Completely Cured By

Catarrhozone

It Quickly Cures Whooping Cough, Grippe, Bronchitis, Catarrh, Hay-Fever, Asthma, and Colds.

Catarrhozone is not like other remedies, but is so healing and soothing that when it is breathed through the inhaler it kills the germs that cause diseases of the throat and lungs.

Catarrhozone quickly soothes and heals the mucous surfaces so that in a short time the whole mucous lining is healed.

If you are subject to throat irritation or have a tendency to consumption you should use the "Medicine that is breathed."

Thousands who have used it tell of its merit.

Air which you breathe through the Catarrhozone inhaler carries healing to the very spot affected, and there is no chance of failure by going to the wrong place. That is why it cures.

Catarrhozone

Approved by Doctors, Druggists, and thousands of Canadian people who have used it. Little drops of healing for weak places in the throat and nasal passages—that's Catarrhozone.

Three sizes, 25c., 50c., and $1.00, at druggists or by mail, postpaid, from The Catarrhozone Co., Buffalo, N.Y., and Kingston, Ont.

The Daily Review

THURSDAY, APRIL 18, 1912.

THE TITANIC TRAGEDY

Later details of the Titanic disaster seem to show that the huge vessel had a most inadequate number of life-boats. There were 120, which could accommodate only 700 people. The designer of the Titanic in the course of an interview said that he did not think that the large ocean steamers carried nearly enough boats. He said that the Titanic was fitted for at least four times the number of boats that the company had fitted the ship with. The Titanic carried fifty per cent. more boats than were required by the Board of Trade rules, but the number was quite insufficient. This was not due to parsimony by the company, but a desire to save space and top weight. That there will be stricter regulation of the life-boat business seems to be certain, since it is assured that if there had been enough boats all of the passengers would have been saved, and most of the crew.

It would also seem as if a limit had been reached in the size of the great hulks. The Titanic and the Olympic are such great vessels that when they have attained considerable speed, they travel for two miles with engines full astern before stopping. The icebergs are so often enveloped in fog, and are submerged to such an extent, that a great liner might well hit one even before it could be stopped or even veered from its course. The icebergs are sometimes two and three blocks long, and seven-eighths of their bulk is under water. The fact that even the Titanic was rent from stem to stern is not surprising when the tremendous mass of ice is considered in this light. No steamer on the great blue ocean could stand before the impact.

One of the reprehensible features of the sad accident was the fakery exhibited in the dispatches sent out to the newspapers after the catastrophe. The dispatches said that all on board were saved, and that the Titanic, though crippled, was being towed to Halifax. The circumstantial detail with which the story came mislead the readers of the newspapers, and the newspapers themselves. How far it was from the facts of case has been only too well demonstrated. It was about on a par with the story of the Pope's death, which the Hearst papers in the United States described with all the sad weeps and tears that prolific writers could command. But these are mere incidents in the story of the greatest marine wreck of history. The facts, as they come to light, seem to show that Captain Smith knew of his danger, but was under orders to make the fastest time possible to New York. He was forced to take a chance with the icebergs, and in this one case that chance was fatal. It was the last voyage of the veteran captain, who had reached the age of retirement. He is said to have remarked, when he commanded the Olympic that the boats were carrying too few life-boats, and it is probable that were he alive, to be placed on the witness stand, it would be found that he was not particularly to blame. To the millionaires who had clustered on the boat, must be given credit for their determination to see that the women and children had first chance to the boats. There was no distinction between class and wealth at the final hour. The rich man faced his doom like the third-class passenger. The stories that have come over the wireless seem to confirm the first impression, that the unwritten law of the sea was firmly enforced by the captain and crew, and backed by the majority of the men on board.

Wood's Phosphodine, *The Great English Remedy.* Tones and invigorates the whole nervous system, makes new Blood in old Veins, Cures Nervous Debility, Mental and Brain Worry, Despondency, Sexual Weakness, Emissions, Spermatorrhea, and Effects of Abuse or Excesses. Price $1 per box, six for $5. One will please, six will cure. Sold by all druggists or mailed in plain pkg. on receipt of price. New pamphlet mailed free. The Wood Medicine Co. (formerly Windsor) Toronto, Ont.

THE HOME WORK INCUBUS

Mr. Mowat, Inspector for the city for the public schools, and who is most efficient and thoughtful, calls the attention of the Review to what he claims is a statement not in accordance with the facts, in that the Review wrote of the prevalence of home work tasks in the schools of the city, as if such tasks were levied on pupils of the public schools, as well as on those attending the Institute. Mr. Mowat is right, and the correction is cheerfully made. The home work to public school pupils is not excessive, in fact limited to few classes and not at all in the lower grades. It is in the Collegiate Institute that it is carried to its perfection.

Nor is it the fault of the teachers. Many deplore such impositions. They have certain regulations to follow. There are certain percentages resulting from examinations to show the proficiency attained or not. It is all a part of a system that seeks to show results on a fictiteous foundation.

No one doubts the refining influences of many of the studies prosecuted in the Institute. More often than not all the information, the knowledge that a boy or girl will gain of subjects outside of the branches of an English education is gained in the Collegiate. After all, most of it—to the large number—who do not hope to follow a profession it is only a varnish. The complexity of studies, forced on the pupil distracts from real mental progress and assimilation.

If we were to prepare an equal number of foods to that of studies, and insist of their being partaken of at each meal every day, indigestion of a serious character would follow. And in just some such way, mental indigestion is a result of a promiscuous menu of studies.

It is regretful to say that there is no greater obstacle to making good mechanics than the Collegiate Institutes. The country is crying for intelligent, bright workmen capable of taking responsibility. This means that a Collegiate education is invaluable. The known results are that any boy who has been through the Institute disdains to become a mechanic, he is only fit for a profession. We send abroad, we go to the States to find intelligent shop foremen, handlers of work and handlers of men, while our own boys who should be in the race are dallying with a profession already overcrowded. And yet we should about our marvellous industrial progress, and the magnificent opportunities. The progress and opportunity seem to be availed of by any but ourselves.

ROOSEVELT'S CHANCES

The result of the Pennsylvania primaries in declaring almost unanimously for Roosevelt is astonishing. There is not much else to be said. Certainly, the campaign of the president for re-nomination has received a most tremendous set-back, for Pennsylvania and Illinois are two of the leading states, gauges by which the temper of the ordinary voter is tested. The result also is a direct testimony of the worth of the direct primary. Under the old machine methods, the leaders of the parties selected their men, and the people were left to vote for the greater or the lesser evil as they choose. Under the direct primary system, however, the bosses are set aside, and the voters of the party pronounce on what man they want as candidate. That Roosevelt would triumph in a majority of the states of the union, if public opinion were given free sway, there does not seem much room for doubt, in the light of recent occurrences. The newspapers are generally opposed to him. They are lined up with the Conservative forces. Certainly, Taft seemed a week ago to be leading with a lead like Tom Longboat used to get on his competitors, when he was in his prime.

The battle for the Republican nomination is becoming much more interesting. If Ohio, Taft's home state, goes Roosevelt also, it will certainly be a signal that Taft cannot be re-elected, and the choice will fall on either a third man, or on Roosevelt.

The latter would not get the support of many Conservative Republicans, but he would probably be able to gain much support from the more Conservative Democrats, were the Dems to nominate a weak man. The political situation is expected to develop much financial disturbance, if Roosevelt seems on the way to the top, for his advocacy of the popular recall of judges strikes at the root of a system by which big business has been enabled to clutch the masses by the throat, and choke them into impotence.

PERFECT PANACEA FOR RHEUMATISM

"FRUIT-A-TIVES" WILL ALWAYS CURE THIS TROUBLE

McMILLAN'S CORNER, Ont.

"Your remedy Fruit-a-tives is a perfect panacea for Rheumatism. For years, I suffered distressing pains from Sciatic Rheumatism, being laid up several times a year, and not being able to work at anything. I went to different doctors who told me there was no use doing anything; it would pass away.

Fortunately, about two years ago, I got "Fruit-a-tives" and they cured me.

Since then, I take them occasionally and keep free of pain. I am satisfied that "Fruit-a-tives" cured me of Rheumatism and they will cure anyone who takes them". JOHN B. McDONALD.

Rheumatism, Sciatica and Lumbago are caused by Uric Acid—a poisonous substance formed as a result of acid indigestion and impurities in the blood.

"Fruit-a-tives", or intensified fruit juices, is the greatest blood purifying medicine in the world.

"Fruit-a-tives" keeps the whole system free of uric acid and will always cure Rheumatism in every form.

50c. a box, 6 for $2.50, or trial size, 25c. At all dealers or sent postpaid on receipt of price by Fruit-a-tives Limited, Ottawa.

NOTE AND COMMENT

Scientists say that every adult person contains enough phosphorus to make four thousand ordinary matches. If this is so there is an awful lot of good fuel going to waste and coal so dear too.

Lumbermen, who are breaking up housekeeping in the primeval forest and coming down to civilization say that when the real spring thaw takes place that there will be floods in current.

A great thing to do is to clean up as you go. A flour mill man of Milwaukee was attacked and robbed of $1,275 in greenbacks, but the robbers overlooked $1,300 in silver which he had in his trouser's pocket. It would seem as if he had held it all in silver he might not have lost a cent. The robbers might have mistaken the package for a cook stove. The advocates of dollar silver coinage for Canada will please take notice.

A Nova Scotia preacher, annoyed by snoring in church, threatened to take away the pews held by the snorees. The committee to whom the riparian rights of the case was submitted decided that so long as the pew rent was paid, the lessee could sleep and snore, if he choose. The committee also intimated that there was no reflection on the inability of the preacher to keep his congregation awake. Simply a case of late business hours on Saturday night.

THE MARKET

Latest Quotations in Grain Dairy Products, Live Stock Etc.

Liverpool Wheat Futures Close Lower, Chicago Higher—Live Stock—The Latest Quotations.

CHICAGO, April 17.—Pit tactics and stormy weather rather than crop damage reports took control to-day of the price of wheat. Snow, rain and cold gave the market a bullish turn at first, but demand began to dwindle, and opened the way for a bear raid. The close was unsettled, varying from ¼c to ⅜c decline to ⅜c advance. Corn showed a rise of ⅜c to 1⅜c, and oats a gain of ¾c to 1¼c. Latest trading left provisions ranging from 5c off to an increase in cost of 20c.

Liverpool wheat closed ⅝d to ⅝d lower than yesterday, and corn ½d to ¾d higher. Paris wheat closed ½c to ¾c higher, Antwerp ⅝c lower, Berlin 1¼c lower, and Buda-Pest ½c lower.

Winnipeg Options.

	Op.	High.	Low.	Close.	Close.
Wheat—					
May	103⅞s	104b	103¼	103¼b	103⅞
July	104⅞	105b	104⅝	104⅝b	106
Oats—				To-day.	Yest.
May				48b	48¼
July				47b	47⅛

Toronto Grain Market.

Wheat, fall, bushel	$1 00 to	$....
Wheat, goose, bushel	0 96	....
Rye, bushel	0 85	....
Oats, bushel	0 55	....
Barley, bushel	0 85	....
Barley, for feed	0 66	0 75
Peas, bushel	1 25	....
Buckwheat, bushel	0 63	0 65

Toronto Dairy Market.

Butter, creamery, lb. rolls	0 36	0 37
Butter, creamery, solids	0 34	....
Butter, separator, dairy, lb.	0 34	....
Butter, store lots	0 31	....
Eggs, new-laid	0 23	0 24
Cheese, new, lb	0 16¼	0 17
Honeycombs, dozen	2 50	3 00
Honey, extracted, lb	0 13	....

Montreal Grain and Produce.

MONTREAL, April 17.—The foreign demand for Manitoba spring wheat was dull and no new business was done. There was no actual change in the local market for oats, but the feeling is easier. Butter is weak and prices are ½c per lb. lower with a very limited demand and increased supplies. An active trade is doing in eggs. Provisions firm under an improved demand.

Corn—American No. 2 yellow, 88c.

Oats—Canadian western, No. 2, 5½c to 54½c; do., No. 3, 50½c; extra No. 1 feed, 51½c; No. 2 local white, 50½c; No. 3 local white, 49½c; No. 4 local white, 48½c.

Barley—Manitoba feed, 66c; malting, $1.05 to $1.10.

Flour—Man. spring wheat patents, firsts, $5.80; seconds, $5.30; strong bakers, $5.10; winter patents, choice, $5.10 to $5.35; straight rollers, $4.65 to $4.75; straight rollers, bags, $2.15 to $2.25.

Rolled oats—Barrels, $5.35; bag of 90 lbs., $2.55.

Millfeed—Bran, $25; shorts, $27; middlings, $29; moullie, $30 to $34.

Hay, No. 2, per ton, car lots, $14.50 to $15.

Cheese—Finest westerns, 14¼c to 14½c.

Butter—Choicest creamery, 31c to 31¼c; seconds, 30c to 30½c.

Eggs—Fresh, 23c to 23½c.

Potatoes—Per bag, car lots, $1.75.

Dressed hogs—Abattoir killed, $12.75 to $13.

Pork—Heavy Canada short mess, bbls., 35 to 45 pieces, $23; Canada short cut back, bbls., 45 to 55 pieces, $22.50.

Lard—Compound, tierces, 375 lbs., 8¾c; wood pails, 20 lbs., net, 9¼c; pure, tierces, 375 lbs., 12¼c; pure, wood pails, 20 lbs., net, 12⅝c.

Beef—Plate, bbls., 200 lbs., $14.50; Plate, tierces, 300 lbs., $21.50.

Liverpool Grain Prices.

LIVERPOOL, April 17.—Close—Wheat—Spot, firm; No. 2 red western winter, 8s 4½d; No. 3 Man., 8s. 6d; futures, steady; May, 7s 10⅞d; July, 7s 9⅜d; Oct., 7s 6⅜d.

Corn—Spot, steady; American mixed new, 6s 5¾d; old, 6s 11d, kiln dried, new, 6s 9½d; futures, steady; May, 6s 7¼d; Sept., 5s 8⅞d.

Flour—Winter patents, 29s 6d. Hops in London (Pacific Coast), £10 to £11 5s.

Buffalo Grain Market.

BUFFALO, April 17.—Spring wheat, no offerings; winter firm; No. 2 red, $1.13; No. 3 red, $1.11; No. 2 white, $1.12.

Corn—Higher; No. 3 yellow, 84c; No. 4 yellow, 82¾c; No. 3 corn, 82¼c to 83c; No. 4 corn, 80½c to 81½c, all on track, thru-billed.

Oats—No. 2 white, 62c; No. 3 white, 61¼c; No. 4 white, 60¼c.

Duluth Grain Market.

DULUTH, April 17.—Wheat—No. 1 hard $1.11; No. 1 northern, $1.10; No. 2 do., $1.08 to arrive; No. 1 northern, $1.10; No. 2 northern, $1.08; May, $1.09 bid; July, $1.09¼ bid.

CATTLE MARKETS.

Montreal Live Stock.

MONTREAL, April 17.—At the Canadian Pacific Live Stock Market, the receipts for the week ending April 13 were 550 cattle, 125 sheep and lambs, 400 hogs and 1750 calves. The offerings on the market this morning consisted of 600 cattle, 250 sheep and lambs, 1150 hogs and 2500 calves. An active trade was done and the undertone to the market was strong, but prices showed no important change.

The tone of the market for hogs continues to be very strong and prices have scored a further advance of 10c to 15c per cwt., owing to the small supplies coming forward and the good demand for the same from the packers, consequently the trade was active with sales of selected lots at $9.40 to $9.50 per cwt., weighed off the cars.

Sheep were firm under a fair demand and sales of ewes were made at $5 to $5.25 and bucks at $4.50 to $4.75, while yearling lambs brought $7.25 to $7.50 per cwt. A few spring lambs of fairly good quality, changed hands at from $5 to $8 each. The supply of calves was large, for which the demand was active at from $1.50 to $8 each, as to size and quality.

East Buffalo Cattle Market.

EAST BUFFALO, N.Y., April 17.—Cattle—Receipts, 100 head; active and steady.

Veals—Receipts, 600 head; active and 25c higher, $4.50 to $8.50.

Hogs—Receipts, 1600 head; slow and 5c to 10c higher; heavy and mixed, $8.35 to $8.45; Yorkers, $7.50 to $8.25; pigs, $7 to $7.25; roughs, $7.25 to $7.40; stags, $5 to $6.25; dairies, $7.75 to $8.25.

Sheep and Lambs—Receipts, 5400 head; active; sheep, steady; lambs, 10c lower; lambs, $3 to $7.25; yearlings, $6.25 to $6.50; wethers, $5.75 to $6; ewes, $5 to $5.25; sheep, mixed, $2 to $5.50; wool lambs, $4 to $8.60.

Chicago Live Stock.

CHICAGO, April 17.—Cattle—Receipts 18,000; market steady to 10c lower; beeves, $5.60 to $8.65; Texas steers, $4.65 to $7.10, western steers, $5.60 to $7.10; stockers and feeders, $4.30 to $6.65; cows and heifers $2.65 to $7.25; calves, $4.50 to $7.50.

Hogs—Receipts, 22,000; market steady to a shade higher; light, $7.60 to $8.02½; mixed, $7.65 to $8.10; heavy, $7.70 to $8.10; rough, $7.70 to $7.95; pigs, $5 to $7.30; bulk of sales, $7.95 to $8.05.

Sheep and Lambs—Receipts, 17,000; market steady to 10c higher; native, $4 to $6.50; western, $4.25 to $6.95; yearlings $2.90 to $7.25. Lambs, native, $5.25 to $7.85; western, $5.50 to $8.30.

Dr. de Van's Female Pills

A reliable French regulator; never fails. These pills are exceedingly powerful in regulating the generative portion of the female system. Refuse all cheap imitations. Dr. de Van's are sold at $5 a box, or three for $10. Mailed to any address. The Scobell Drug Co., St. Catharines, Ont. Sold by the Warne Drug Co., Limited.

GRAND TRUNK RAILWAY SYSTEM
RAILWAY TIME TABLE.

OCTOBER 1st, 1911.

	ARRIVE	DEPART
Lindsay, Orillia Midland, Gravenhurst, North Bay, Stouffville and Toronto	11.34 a.m.	8.25 a.m
	9.00 p.m.	5.35 p.m
Port Hope, Toronto, London, Detroit, Chicago and west, Niagara Falls, Buffalo, Cobourg, Montreal and east	8 20 a.m.	11.40 a.m
	12.10 p.m.	8.20 a. m.
	5.30 p.m.	9.05 p. m
Toronto, Lindsay, Stouville, Uxbridge and Markham	10.15 p.m.	7.10 a.m
		11.40 a.m
Lindsay Local	8.10 a.m.	9.10 p.m
Hastings, Campbellford, Madoc, Belleville, Kingston, Montreal and east	8.10 a.m.	8.30 a.m
	8.55 p.m	1.40 p.m
Lakefield	8.15 a.m.	7.00 a.m
	5 15 p.m.	12 20 p m
	7.00 p.m.	5.40 p.m

CANADIAN PACIFIC RAILWAY.

GOING EAST—

11.35 a.m. for Norwood, Havelock, Ottawa, Montreal.
7.47 p.m. for Indian River, Norwood, Havelock Tweed.
12.10 a.m., midnight, (Sunday's included) Ottawa Montreal;
1.01 a.m., midnight, Ottawa, Montreal.

GOING WEST—

5.26 a.m., for Toronto, Hamilton, Brantford, New York Woodstock, London, Chatham, Detroit, Chicago, etc.
5.51 a.m. for North Toronto, West Toronto; connects with above train at West Toronto
7.47 a.m. for Cavanville, Burketon, Myrtle, Lindsay, Toronto.
4.28 p.m. for Toronto, Hamilton, Guelph, Woodstock London, Chatham, Detroit, Chicago, also Fort William, Winnipeg and all points in Canadian Northwest.

Snaps in Real Estate

No. 114 Hunter St., City—**Two Storey Brick Dwelling**, contains 8 rooms, 4 of which are bedrooms; summer kitchen, woodshed and large cellar; has all modern improvements including gas and electric light. This is a warm well built house on a lot 40x150, affording a good garden. Seven minutes walk from the Post Office. Possession May 1st. Price for quick sale **$2,650**

No. 700 Concession Street—**Good Brick House**, 6 rooms, good cellar, garden and well finished. Possession 1st of May. Price if sold before May 1st **$1,150**

No. ... Concession—**Large Frame House**, contains 8 rooms, 4 bedrooms, good cellar; high and dry lot 50x120. Price if sold before April 20th **$1,750**

No. 514 Boliver St.—**Two Storey Brick House**, built for a home, contains parlor, dining room, winter and summer kitchen; good cellar; all modern improvements except furnace. Five minutes walk from Electric Works. Possession May 1st. Price for quick sale **$2,600**

For full particulars or inspection of any of the above named properties (Real Estate Snaps) may be obtained at—

J. T. O'CONNELL & Co's REAL ESTATE OFFICE 136, Hunter St., Peterborough.

RATES

10 Words—1 TIME, 10 Cents
25 Words—1 TIME, 25 Cents
25 Words—2 TIMES, 38 Cents
25 Words—3 TIMES, 50 Cents
25 Words—6 TIMES, 75 Cents
LOCALS (Reading Type 48 cts per inch (4 cents per line.)
LOCALS in Dark Type 60c per inch (5 cents per line.)

REVIEW WANT ADVTS.

The Review want advertisements are read by thousands, for people want what they want when they want it.

If you need help,—Servants hands, or workmen try the Review want ad columns.

If you have anything to sell, from a pickaxe to an Auto, use the Review want ad columns.

If you have lost anything try a want ad in the Review and almost certainly you will recover the lost article. If you want an owner for anything found a Review want ad will bring the owner to light.

One Cent Per Word

Advertisements under this head 1c per word

Advertisers, if they prefer, may use as many as 25 words at the rate of 25c for one insertion, 38c for two insertions and 50c for three insertions.

Lost or Found

LOST

A SMALL BOX containing numerous pieces of JEWELRY. Apply—Box 8 Review.

Wanted

WANTED
ORGANIST AND CHOIR LEADER

Applications for Organist and Choir Leader for Mark St. Methodist Church will be received up to April 23rd, 1912. Applicant to state Salary and enclose references. S. Taylor, Secretary, 438 Roger Street, East City. 3d

WANTED

MAN TO LOOK AFTER LAWN. Apply at office of D. O'Connell, 134½ Hunter St. 2d

WANTED

ROOMERS WANTED. With or without board. Apply—Box G Review. 6d

WANTED

AN EXPERIENCED HOUSE-MAID. Apply—313 Stewart Street. 3d

WANTED

POSITION AS HOUSE-KEEPER. Apply—Box 6, Review.

WANTED

GOOD SMART GIRL to serve in confectionery store. Apply 425 George-st.

For Sale or To Rent

FOR SALE

ONE GREY MARE, 7 years old, well broken. Lady or gent can drive her. Apply—C. Harvey, 583 Aylmer Street. 3d

RANGE FOR SALE

"FAVORITE" COAL AND WOOD RANGE with reservoir, warming oven, water-front and hot water connections. In perfect condition and will be sold cheap. Call at 522 Charlotte St., West. 3d

FOR SALE

32 FOOT LAUNCH—6 ft. 3 in. beam seating chairs; 25 h.p., 4 cylinder, 4 cycle engine; electric lighting; speed 11 miles. Apply—Peterborough Machine Co., 226 George Street. 6d

FOR SALE

1 M. G. MURRAY ROAD CART; 1 BORLAND BIKE—For sale cheap for cash. Apply to Jim Akey's Livery. tf

HOUSE FOR SALE

ONE AND HALF STOREY BRICK HOUSE in west end of city, on car line, 8 rooms. Apply—35 McDonnel Street. 1m

FOR SALE—$3000—FOR SALE

FOR SALE AT THE PRICE OF $3,000—THAT Eligible Residence, No. 147 Hunter St., East. Brick, steam heated, modern conveniences, seven bedrooms, fixed basins and taps in bed rooms, billiard room in basement. Ten minutes walk from post office. Apply to Mr. E. A. Peck, Peterborough

FOR SALE

Will sell at a bargain, or exchange for Western property, Saskatoon real estate preferred, that up-to-date and modern Dwelling being No. 296 Margaret Avenue., Peterboro'. Address — W. H. G. Armstrong, P. O. Box 1532, Saskatoon, Sask

GENERAL STORE FOR SALE

AT CORDOVA MINES, Belmont Township, as a going concern. General stock of moderate proportions. To wind up an estate. Reasonable offer accepted. Apply to G. METCALFE, 278 Dublin St., Peterborough. 4d2w

FOR SALE

BRICK HOUSE, almost new, centrally located, on car line, nine rooms. Third floor finished with three rooms and heating register—Hot air sunshine furnace; gas connections; electric light and phone; hardwood floors; pleasant and cheerful situation. For sale at a bargain. Apply to Box "M" Review Office.

WAGE-EARNERS

Do you fully understand the value of our offer to you of a home on rent terms or a safe and most profitable bank for your savings.

Buy two of our Lots at $4 or $5 per foot, pay a deposit of $5, or more if you can, to which we add a bonus of $5—then prepare at once to plant your garden, and we will help you to provide a house on our easy plan.

YOUNG MEN! — Others just like you bought two lots each, from us, one year ago, thereby increasing their wealth at least $150. — This we can prove. You can do the same, if you will.

T. HURLEY
Corner Stewart and Hunter Sts.

Medical

DR. E. V. FREDERICK
M.R.C.S. (Eng.) L.R.C.P. (London)—Surgery and Diseases of Women. 402 George Street. Hours 1.30-3.30—7-8.

DR. BUCHANAN
F.R.C.S., Edinb.: M.R.C.S., Eng., L.R.C.P., Lon. Specialist Eye, Ear, Nose and Throat. Phone 519; 169 Charlotte St. Hours—9-11 a.m., 2-4 p.m. 7-8 p.m.

DR. E. A. HAMMOND
Late assistant Westminster Hospital, Brompton Hospital, National Heart Hospital, St. John's Skin Hospital, London, Eng. Also of Rotunda Maternity Hospital, Dublin.
Special—Diseases of Heart, Skin and Stomach
Office—542 Water Street
Bell Phones, Office 463—House 1301

Osteopathy

DR. ASA G. WALMSLEY
Osteopathic Physician
Office over Canadian Bank of Commerce, Hunter Street entrance.
Office Hours—9 to 12 a.m., 2 to 5 p.m. Evenings by appointment.
Office—Phone 649. Residence—Phone 609.

Legal

G. N. GORDON
BARRISTER, SOLICITOR, NOTARY PUBLIC AND CONVEYANCER,
MONEY TO LOAN
Offices upstairs, 1 door south of Madill's Drug Store, 397½ George Street. "Commissioner for New York State." Bell Phone 219, Machine Phone 100

D. O'CONNELL
BARRISTER, SOLICITOR AND NOTARY
Hunter Street, two doors west of Post Office.
DANIEL O'CONNELL

RUDDY & BURNHAM
Barristers, Solicitors, Notaries, etc
Office—No. 379 Water Street, Peterborough
Money to Loan
ROBT. RUDDY, K.C. J. H. BURNHAM, M.A.

A. E. DIXON
Barrister, Solicitor, etc.
Office corner Hunter and George Sts., Peterboro. Entrance next to W. Madill's Drug Store.

R. E. WOOD
BARRISTER, SOLICITOR, Etc. Office removed from Bank of Commerce Building to 435 George street, recently occupied by E. B. Edwards. MONEY TO LOAN.

W. H. MOORE, K.C.
BARRISTER, SOLICITOR, in the Supreme Court etc. Office—Hunter Street, first stairs west of Post Office. Money to Loan.

HALL, HAYES & HALL
BARRISTERS, SOLICITORS and NOTARIES PUBLIC, Hunter Street, Peterborough, next the English Church. MONEY TO LOAN at the lowest rates of interest.
E. H. D. HALL, City Solicitor.
LOUIS M. HAYES, K.C. BASIL D. HALL

HALL, MEDD & DAVIDSON
(Successors to Stratton & Hall)
BARRISTERS, SOLICITORS, Etc, Peterborough Ont. Office—Corner of Hunter and Water Sts over Bank of Commerce.
R. R. HALL S. T. MEDD W. S. DAVIDSON

PECK, KERR & McELDERRY
BARRISTERS SOLICITORS, NOTARIES
415 Water Street, Peterborough
Money to loan at lowest current rates of interest. Easy terms of repayment.
E. A. PECK F. D. KERR V. J. McELDERRY

Money

BENNET & GOODWILL
BARRISTERS, SOLICITORS, Etc, 375 Water St., Peterborough. Telephone No. 191.
Money at Current Rates Upon Easy Terms
J. W. BENNET E. L. GOODWILL

MONEY TO LOAN
MORTGAGE LOANS ON CITY AND FARM PROPERTY
at lowest current rates
PECK, KERR & McELDERRY
415 Water St. Peterborough

Money to Loan
at lowest current rates
—ON—
FARM, TOWN OR VILLAGE PROPERTY ON EASIEST TERMS OF REPAYMENT
HALL, MEDD & DAVIDSON
Successors to Stratton & Hall
BARRISTERS. Office—corner of Hunter and Water Streets over Bank of Commerce.

DOMINION CHINESE CAFE
Modern and up-to-date dining rooms also private dining tables. Drop in and try our special Chinese Dishes—nothing but the best of steaks and chops used. We guarantee the best of satifaction to strangers and all our patrons.
328 GEORGE STREET
OPEN FROM 7 A.M. TO 2 A.M. Tom Him, Manager

CANADIAN PACIFIC
HOMESEEKERS' EXCURSIONS

APRIL 16 and 30
and every Second Tuesday until SEPT. 17 inclusive
WINNIPEG and RETURN, $34.00
EDMONTON and RETURN, $42.00
Proportionate rates to other points.
Return limit 60 days.
Through Tourist Sleeping Cars to Edmonton via Saskatoon, also Winnipeg and Calgary via Main Line.
Ask nearest C. P. R. Agent for Homeseekers' Pamphlet

SETTLERS' TRAINS —TO— WESTERN CANADA
Will leave TORONTO
10.20 p.m. EACH TUESDAY During APRIL
W. McILROY, Agent

GRAND TRUNK RAILWAY SYSTEM — Canada's Double Track Line

Homeseekers' and Settlers' Excursions —TO— WESTERN CANADA via Chicago
April 16th and 23rd and 30th and every second Tuesday thereafter until Sept. 17th inclusive.
Special train will leave Toronto at 10.30 p.m. on above dates for Edmonton and points in Manitoba and Saskatchewan, via Chicago and St. Paul, carrying through coaches and Pullman Tourists Sleepers
NO CHANGE OF CARS
Full particulars from any Grand Trunk Agent, or C. R. McCutcheon, Alberta Government Agent, Palmer House Block, Toronto, Ont.

THE MOST POPULAR ROUTE TO Montreal, Buffalo, New York, Philadelphia, Detroit, Chicago
is via Grand Trunk, the only DOUBLE TRACK ROUTE.
Steamship Tickets on sale via all lines.
For tickets and all information apply to City Ticket Office. Phone 259.
B. A. ROSE, City Agent.

Jas. J. Shadgett
Sign, carriage, auto and waggon
PAINTER
Buggy and waggon repairing promptly attended to.
Cor. Aylmer and Charlotte Streets Peterborough, Ont.
Bell Phone 443

Toronto Savings and Loan Company
437 George Street, Peterborough

Paid Up Capital,	$1,000,000.00
Reserve Fund,	$760,000.00
Total Assets,	$3,580,549.41

Savings Department
3½% per annum paid Quarterly on Deposits of One Dollar and upwards. Interest accrues from date of deposit to date of withdrawal.
All Savings Accounts are subject to cheque withdrawal.

Debenture Department
4% per annum allowed on sums of $100.00 and upwards.
Debentures issued in terms of from one to five years, with half-yearly coupons attached, representing interest at the above rate.
These Debentures are transferable by endorsement.

MONEY TO LOAN
W. G. MORROW, Managing Director

D. L. & W SCRANTON COAL
THE BEST ON THE MARKET

Egg and Stove	$7.50 ton
Chestnut	$7.75 "
No. 2 Nut	$6.50 "

Wm. SCOTT Co.
Phone No. 264 - - Both Phones

LUMBER
And builders' materials of all kinds—Shingles, Scantlings, Joist and Bill Stuff—Mouldings, Casings and Base and all kinds of finish. Boxes and Box Shooks.
ALF. McDONALD ESTATE
Point St. Charles Mills

Children Cry for Fletcher's

CASTORIA

The Kind You Have Always Bought, and which has been in use for over 30 years, has borne the signature of Chas. H. Fletcher and has been made under his personal supervision since its infancy. Allow no one to deceive you in this. All Counterfeits, Imitations and "Just-as-good" are but Experiments that trifle with and endanger the health of Infants and Children—Experience against Experiment.

What is CASTORIA

Castoria is a harmless substitute for Castor Oil, Paregoric, Drops and Soothing Syrups. It is Pleasant. It contains neither Opium, Morphine nor other Narcotic substance. Its age is its guarantee. It destroys Worms and allays Feverishness. It cures Diarrhœa and Wind Colic. It relieves Teething Troubles, cures Constipation and Flatulency. It assimilates the Food, regulates the Stomach and Bowels, giving healthy and natural sleep. The Children's Panacea—The Mother's Friend.

GENUINE CASTORIA ALWAYS

Bears the Signature of

Chas. H. Fletcher.

The Kind You Have Always Bought

In Use For Over 30 Years

THE CENTAUR COMPANY, 77 MURRAY STREET, NEW YORK CITY.

Lady Betty Across the Water

By C. N. & A. M. WILLIAMSON

Copyright, 1906, by McClure, Phillips & Co.

If you once let yourself go like that, you can't stop. Hearing your own little chokes and gasps makes you pity yourself so much that your heart nearly breaks. I was sobbing out loud presently, which made Vivace whine, and I had almost begun to enjoy my utter forlornness and the distinction of being the most miserable person in the whole world when a distracted voice exclaimed:

"Why, Lady Betty, Lady Betty, for heaven's sake what's happened?"

I looked up, all teary and flushed, and there was Mr. Brett staring at me with horrified eyes and his face as desperate as if he had found me struck by lightning or gored by the black and white bull.

"My precious one—my darling!" he stammered.

I was so ashamed and confused that I couldn't speak, but just sat there gazing up helplessly at him, with tears running down my cheeks and my lips trembling. The most awful look came into his eyes, and he went as pale as I was red.

"My precious one—my darling!" he stammered, and, dropping down on one knee by the big log, he put his arms around me.

"Oh!" I said. And then my head was nestling down into his neck, and instead of being wretched I was perfectly happy.

"Who has dared to make you cry?" he asked, holding me close.

"You," I answered.

"I?"

"I thought you were only being kind to me because—because you're an American and it's your duty to a foreigner."

He laughed at that—an excited, happy laugh, with a queer break in it.

"I've been half out of my mind with love for you ever since the first day I saw you looking down at me in the steerage. Am I quite out of it now, or can it be true that you care for me—just a little, little bit?"

"I care for you dreadfully," said I. "Why, this isn't friendship, is it? It's being in love."

"I should think it was—with me," he said. "It's all of me—heart, soul and body—drowning in love."

"Don't drown," I whispered to him. "I can't spare you."

After that we didn't say a word, but I hadn't supposed it was possible for any human creature to feel so seraphically happy as I did. I don't know how long a time passed before we even spoke, but it seemed only a minute—a minute stolen straight out of heaven. And he was so handsome and dear that I would have kept that minute forever if I could, for it was impossible to believe that another could be so perfect.

But by and by it did merge into sister minutes just as good, and we began to talk and tell each other things.

He told me again how he'd loved me from the very first instant, and I told him that after the day on the dock, if not before, I'd never quite had him out of my thoughts for a moment.

"There has always been a sort of undertone of you," I went on, "no matter what else I was thinking of, just as, Sally says, when you are near the sea you hear it through every other sound."

He liked having me say that, and his eyes are too glorious when he likes things that I say.

"I loved you so much," he answered, "that I felt my love must have some power over your heart. It couldn't go for nothing. I knew I wasn't worthy of you, but the love was, for no man in your own world could offer you a greater one. That's my justification for asking you to put your hand in mine. But am I asking too much? Are you sure you won't regret anything you may have to give up?"

"There's nothing I wouldn't give up to be with you always," I assured him. "But I don't see that I shall have to give up much that I really care for. We shall be poor, of course, but I shan't mind that a bit with you. We can live in a sweet little cottage somewhere, can't we? Or if you have to be in a town we shall have a wee, wee flat, and it will be such fun looking after it, just like having a doll's house, only a hundred times better. I've never been rich, you know. It's always been rather a struggle, and ever so many of my dresses have been made out of mother's or Victoria's. I shall learn to cook and sew."

"If I were so poor as all that, darling, I shouldn't be asking you to marry me," said Jim. "I'm better off than you think, for, as I told you, I've been doing fairly well lately, and I guess if one of us two ever has to cook it will be I. We might have to do that sometimes, but it will only be if we're camping somewhere."

"I do hope so. It would be glorious!" I exclaimed.

"We can have the cottage or the flat all right, or maybe even both if things go on as well as they're going now," he said, "and there's nothing on God's earth I won't do to make you happy. Heavens! I should think so, after what you're doing for me—trusting me without knowing any more of me than you've seen in these few weeks"—

"I'd have trusted you to the world's end after the day you jumped overboard and saved the little boy. Besides, you were you, and I'd have trusted you just the same if you hadn't."

"Bless you, my angel. But think of the marriages you might have made."

"I couldn't have made more than one; at least I hope not," said I flippantly. "I could never have married any one but you, so I should have had to be an old maid if you hadn't asked me, and think how awful that would have been. You don't regret asking me, do you?"

"Regret? Well—it doesn't bear talking of. I suppose I ought to be able to say that I'd meant to keep my love to myself, and it only sprang out on an ungovernable impulse. But it wouldn't be true if I did. I always meant to ask you from the very first—though I had little enough hope, even up to today, that it would be anything more than friendship on your part. But, oh, how hard I did mean to try for you. My one virtue was to wait until you had seen enough of other men—men of a different sort—for you to be sure you didn't prefer one of them. And when accident had put you very near me I did manage not to lose my head and speak while you were, in a way, under my protection, for that would have been brutal. But heaven knows—and Miss Woodburn knows—that I came mighty near it once or twice. I'm thankful I didn't. Now you know the best and worse of the other sort of man and the best and worst of me. You see the kind of people whose blood runs in my veins, and still you are ready to say that my people shall be your people. I'm not afraid of anything that can happen now."

"You needn't be," I said, slipping my other hand into his, for he had one of them already. "Mother may be vexed with me for going against her wishes, but she will have to forgive me, or even if she doesn't I shall have you."

"I think she will forgive you, darling," said Jim. "I will make her forgive you."

The rest of the day was perfectly divine, and it is almost as delightful to live it over again, as I am doing now in writing the story of it, after we have said good night.

We forgot all about going back to the house until some one came out and rang the bell for tea in the field where we couldn't help hearing. Then we told the cousins our news, and they were immensely pleased. They seemed to think that Jim and I were made for each other, and Mrs. Trowbridge said she had seen that it was coming all along.

After tea we walked over to call on Sally, and she was just as glad as I thought she would be.

"You are going to marry one of the finest fellows on earth, I believe," said she, "and I congratulate you as well as him."

I do love Sally!

To be continued

Farmers' Excursion

The Farmers' Institute excursion of the East and West Peterborough and East Durham Institutes will be run by C.P.R. special train to Guelph and O.A.C. on June 12th, 1912. The contracts have been made and signed by the officials.

TELEGRAPHIC BRIEFS.

Mexico's army is to be increased to 60,000 and maintained through a bond issue of 20,000,000 pesos.

The Dominion Steel Corporation is issuing $7,000,000 of 6 per cent. preferred stock in London and Amsterdam.

The Government steamer Earl Grey is reported ashore between Charlottetown and Pictou, N.S. The Minto has gone to her assistance.

The Pope yesterday received in farewell audience Mgr. Giovanni Bonzano, apostolic delegate to the United States, who is to leave to-day.

The Norwegian Storthing has unimously granted approximately $35,000 for Amundsen's North Pole expedition. This is one-third the sum expected.

Several persons were killed and a large amount of property was damaged in several South Louisiana towns during Tuesday night by electric, rain, and wind storms.

Great indignation prevailed in Britain owing to the bogus reports following the collision, and a searching inquiry as to their origin will be instituted by Lloyd's.

The King and Queen sent donations for the relief of those in distress through the catastrophe to the Titanic. Funds were opened in London and New York.

Seventy-five per cent. of the U. S. soft coal miners voted in favor of the proposed new wage agreement, it was stated at the offices of the United Mine Workers of America.

Edgar Gilbert of Brockville was accidentally shot in the arm by a revolver in the hands of Omar Kilpatrick, who did not know the pistol was loaded. He will recover.

The careless throwing of a cigarette into a receptacle for waste paper in an unoccupied room in the Strathcona Hotel, Brockville, was the cause of a blaze. Prompt action quickly extinguished the fire.

Louis Letourneau, M.P.P., was given judgment at Quebec against The Chronicle and L'Evenement for publishing Leduc's affidavit regarding his being induced to retire when nominated against Sir Wilfrid Laurier.

William Dixon, the veteran collector of customs at Rockport, died suddenly yesterday of heart failure. He was attending to his duties as usual when the summons came. Dixon was 70 years of age and had held the office since 1890.

RHEUMATISM YIELDS TO ZAM-BUK

Read This Lady's Experience

Just at this season many people find themselves suffering from aches and pains of rheumatism, sciatica, etc. For these, Zam-Buk is a sure cure.

Mrs. Mary Harman, Wheatley, Ont., writes: "I had rheumatism very badly. It affected my right arm and leg, and was so bad that I could not put my hand to my head or behind me. I was quite helpless, could not do my work, and could not even dress myself, but had to be attended to like a child. The rheumatism in my leg was so bad that at times I could hardly walk.

"Naturally I tried various remedies, but they seemed to do me no good. A friend advised me to try Zam-Buk. I obtained some, and had it rubbed thoroughly into the affected muscles. Before the first box was used I was very much better. I could move around the house with ease, and dress myself, and needed very little personal attention. I continued with the treatment, rubbing Zam-Buk in thoroughly every day, and in a few weeks' time the rheumatism was driven completely out of my system. The cure was permanent too, and since that time I have never been troubled with rheumatism."

It is just as good for skin injuries and diseases, eczema, scalp sores, eruptions, piles, cuts, burns, bruises, scalds, etc. All druggists and stores, 50c. box, or by mail from Zam-Buk Co., Toronto, for price.

KEEP OUT!

"KEEP OUT!" used to hang as a sign on every factory door. The old idea of secrecy in business made it seem a crime to show outsiders processes, materials, and methods of manufacture.

Now the white light of publicity is being let in by those who depend on public favor for business profits and business growth. The "keep out" sign is disappearing from factory doors and the "welcome" sign is taking its place.

Candor and honesty form the backbone of modern Advertising. Men tell the truth, and it pays. Modern selling relies more and more on the confidence and good will of the buyer.

To-day, eyes are too sharp and intelligences too keen to make deceit possible. Absolute frankness in Advertising is the straight road to confidence. The public demands the light; it abominates and fears darkness.

To-day, many canning factories, packing houses, bakeshops, and public kitchens welcome visitors, concealing nothing.

To-day, many public service companies use the newspapers to tell the truth about themselves.

To-day, many big industrial enterprises are open without hindrance to the inspection of an interested public.

To-morrow, many more companies, depending for their success and prosperity on public confidence, will lift the curtains that veil their board and workrooms—they, too, will come to printing candid advertisements in the newspapers.

The public may overlook, but does not forgive, a lie or an abuse of its confidence. The public regards with suspicion those who attempt to serve it in secrecy and silence. The public is repelled by juggled facts or befogging words. The public rewards with its favor and money those who tell it the truth. It walks and shops where the light shines and where the paths are straight.

Throw on the light!

Advice regarding your advertising problems is available through any recognized Canadian advertising agency, or the Secretary of the Canadian Press Association, Room 503 Lumsden Bldg., Toronto. Enquiry involves no obligation on your part—so write, if interested.

The Campbell Milling Company, of West Toronto, are issuing cheques for the dividend on their preferred stock at 1 3-4 per cent. for the quarter ending April 15.

Mr. George Tate Blackstock, K. C., has been retained as counsel for Charles Gibson, who is charged with murdering Joseph Rosenthal and wounding Eli Dunkelman.

ABSOLUTE SECURITY.

Genuine Carter's Little Liver Pills.

Must Bear Signature of Brent Good

See Fac-Simile Wrapper Below.

Very small and as easy to take as sugar.

CARTER'S LITTLE LIVER PILLS. FOR HEADACHE. FOR DIZZINESS. FOR BILIOUSNESS. FOR TORPID LIVER. FOR CONSTIPATION FOR SALLOW SKIN. FOR THE COMPLEXION

GENUINE MUST HAVE SIGNATURE. Price 25 Cents. Purely Vegetable.

CURE SICK HEADACHE.

SANOL

The new discovery will positively remove Gall Stones, Kidney Stones, Gravel in the Bladder, and will effect a complete Cure. It will dissolve and remove stones without pain, and there is no necessity for an operation in the future, as Sanol will cure in every case no matter how long standing the disease may be.

SANOL will be found particularly valuable in old cases of Kidney and Bladder diseases.

SANOL is a preparation of herbs and herb extracts, and contains no poisonous ingredients. It's use, therefore, cannot possibly harm either the stomach or intestines.

Sanol per bottle $1.50

Get it from McDERMID & JURY, Druggists, Peterborough, or direct from The Sanol Manufacturing Co., Winnipeg, Man.

A copy of Sanol BOOKLET FREE

Children's Aid Society

FOR THE CARE OF NEGLECTED AND ILL-TREATED CHILDREN.

Incorporated by Act of Legislature. Information required. Information kept strictly private.

CHILDREN FOR ADOPTION

GEO. COCHRANE, AGENT and ASST SEC.

Phone 329 561 GEORGE ST

AUCTIONEER

R. H. ALFORD

Auctioneer and Valuator

Farm and Real Estate Sales Executed Promptly and Satisfactorly

Address Box 33 Lakefield P.O. Phone 87

Lehigh Valley COAL

Best in the World

February Prices will be follows—:

Egg and Stove Coal $7.50 per ton
Nut Coal.........$7.75 per
Pea Coal.........$6.50 per ton
Also first-class Hardwood $6.00 per cord. Mixed Wood $4.50
Cutting & splitting extra

— FOR SALE BY —

J. E. A. Fitzgerald

Both Phones 111

Coal Results

¶ We sell the very best quality of hard coal, as good as we know how to buy.

¶ Are you getting results from the you are now using? Are you sure it is good? Are you burning it the right way?

¶ There is a deal of difference in how you handle the range or furnace. Our long experience tells us that fact, and we are ready to advise any in doubt as to the best way to make use of coal as fuel.

FEBRUARY PRICES FOR COAL

Egg and Stove $7.50 per ton
Nut $7.75. No. 2 Nut $6.50 ton

THE PETERBORO FUEL & CARTAGE CO LIMITED

162 Charlotte-St. Telephones—(Bell 261 270, (Machine)—270.
134 Aylmer-St. Tel. Bell 302

Get . . . the Latest

We supply the correct things in

WEDDING INVITATIONS
MENUS
PROGRAMMES
ANNOUNCEMENTS
CALLING CARDS
And PERSONAL STATIONERY

The newest and latest types papers and extremely good work.

Review Printing Co
PETERBOROUGH

Newcombe Pianos

Comparison with other Pianos only serves to emphasize the quality that makes the NEWCOMBE

Distinctive and Pre-eminent

NEWCOMBE PIANOS Never Suffer by Comparison

LET US SHOW YOU our exclusive method of construction, which is the foundation of that pure quality of tone always found in the NEWCOMBE

You are cordially invited to visit our Warerooms and examine our stock

TAYLOR & WOOD

Dealers in Pianos and Real Estate

390 WATER STREET, PETERBOROUGH

Important Advice To SPECTACLE WEARERS

Three Plain Facts

1 That more eyes are injured by the injurious use of Glasses than by any other known cause.

2 That a great number of people are wearing spectacles unsuitable for them, and for which their eyes have not been tested.

3 That the old fashioned and unscientific method of testing the eyes by trying on various spectacles of different strengths until the sight is apparently suited, is to say the least of it, dangerous.

It cannot be too forcibly impressed upon the minds of those who suffer from defective eye-sight that proper lenses and correctly fitting frames are absolutely essential for comfortable spectacle wearing. We grind our own lenses.

CHARGES MODERATE

A. A. FOWLER, Phm. B.
EYESIGHT SPECIALIST
WITH
NUGENT DRUG Co.
386, George St. Peterborough
Directly opposite Cressman's Stores.

REAL ESTATE SPECIALS

1 SMALL HOUSE, south, water and light. Price **$1,200.** $400 cash.

2 STOREY BRICK HOUSE with 4 Lots; East City, Price **$2,100.** $500 cash.

First-class **SMALL FARM** near City. Good buildings. Price reasonable.

116 ACRES, 7 miles from City. 2 storey Brick House, Barn 40x100, all cement floors, water in house and barn by windmill, 10 acres fall wheat, 10 acres alsack clover, 60 acres ready for spring crop. For quick sale, **$9,000.**

FOR FURTHER PARTICULARS APPLY TO—
C. BLEWETT
332 GEORGE ST.

GREED OF THE COMPANIES

Responsible for Loss of Life Says Admiral Dewey

CONGRESS TAKES ACTION

Marine and Life Insurance Companies Are Heavy Losers.

Washington, April 18.—Congress acted swiftly yesterday on the Titanic catastrophe.

Bills and resolutions designed to prevent repetition of the awful disaster off the Newfoundland Banks poured into both Houses.

The Senate agreed to a resolution directing a thorough investigation by the Commerce Commission into the causes leading to the wreck, with particular reference into the adequacy of lifeboats. The resolution, the first introduced in the Senate, presented by Senator Smith of Michigan, who ranks next to the chairman of the commerce committee, was passed unanimously. The resolution follows:

"Resolved, that the committee on commerce, or a sub-committee thereof, is hereby authorized and directed to investigate the causes leading to the wreck of the White Star Line Titanic, with its attendant loss of life, so shocking to the civilized world."

Should Refer to Hague.

New York, April 18.—In a statement issued yesterday, Charles Von Helmuth, general manager for Oelrichs & Co., the general agents of the North German Lloyd Steamship Co., expressed the belief that the laws of nations concerning the safety of passengers on the steamships, which now are at variance, should be referred to The Hague tribunal, which might adopt such regulations as would insure as near absolute safety as possible and under which all steamship companies would be compelled to operate.

Mr. Von Helmuth says that his company's ships on a trip from Germany to New York, must conform to the maritime regulations of four different countries—Germany, Great Britain, France and the United States—all of which are at variance.

While declaring that all steamship companies obey to the letter all the legal requirements, and in most cases have exceeded them, Mr. Von Helmuth declared that nevertheless the situation requires an international agreement.

Companies Too Greedy.

Washington, D.C., April 18.—In a statement about the Titanic and general danger in ocean voyages, Admiral Dewey said yesterday: "I think that every passenger who [illegible]ses the North Atlantic takes his [illegible]e in his hands every time. For myself, I would rather go around the world in a well-equipped man-of-war, than make a trip across the North Atlantic in a transatlantic vessel. The greed for money-making is so great that it is with the sincerest regret that I observe that human lives are never taken into consideration.

"Let everybody exert every energy to have the present laws amended as regard life-saving appliances on every passenger-carrying vessel. I do not believe that a passenger vessel should be cleared unless she has boats sufficient to float the great majority of its precious cargo in the event of an accident.

"It is appalling."

Fifty Millions Life Insurance.

New York, April 18.—While the marine insurance companies have suffered a heavy loss by the sinking of the Titanic, authorities in this city say there is still a more considerable loss that has not yet been taken into account, and which will undoubtedly exceed that of the marine companies. This is in life insurance. It is practically impossible to hazard a guess as to the amount involved, but the death of so many men, high in the financial world, will affect the life insurance companies to a greater extent than any disaster that has happened in years. One man, prominent in the life insurance world, says he will be surprised if the life insurance companies are not called upon to assume the payment at once of policies aggregating at least $50,000,000.

Opening Fund.

New York, April 18.—Mayor Gaynor yesterday received a London cablegram, saying: "Opening fund relief sufferers Titanic disaster. Will warmly welcome your sympathy."

Mayor Gaynor at once stated that funds for the relief of sufferers would be received at the mayor's offices, and cabled the Lord Mayor o' London as follows: "Relief fund Titanic sufferers has our hearty sympathy. Will open one here."

Flags on the city hall and other municipal buildings have been half-masted.

"All Well," on Carpathia.

New York, April 18.—The White Star Line made public yesterday the following unsigned message from the steamship Carpathia, probably relayed to New York:

"Carpathia east of Ambrose, 596 miles, 11 p.m. Tuesday. All well."

The Ambrose referred to is Ambrose Channel at the entrance of New York harbor. The line's officials think the Carpathia will arrive here about nine o'clock to-night.

Carried Heavy Canadian Mail.

London, April 18.—(C.A.P. Cable.)—The Titanic carried 176 sacks of Canadian mails from London alone. No compensation is payable.

A large number of C.P.R. dividend checks, payable in Canada, were also aboard.

Toronto Man Unionist Candidate.

London, April 18.—(C.A.P. Cable.)—Harry Symons, K.C., of Toronto, has been adopted as the prospective Unionist candidate for Wathamstow division, in opposition to Sir G. Simon, who is Solicitor-General.

Mr. Symons is president of the National Agency Co., and lives at 98 Madison avenue.

WHO'S COMING AND GOING

Rev. J. G. Brown is in Toronto to-day.

Mr. John Hogan is visiting in the city.

Mr. Wm Galbraith of Toronto is in the city to-day.

Mr. W. Forest, of Huntsville, is in the city to-day.

Mrs. Daniel Thompson is visiting with friends in London.

Mr. and Mrs. Dart of [illegible] are spending the day in the city.

Mr. T. B. Collins of Millbrook is in the city to-day on business.

Mr. Harry Phelan, Collector of Inland Revenue, is in Port Hope to-day on business.

Dr. W. S. Harrison, of the Board of Control, Toronto, is in the city to-day on business.

Mrs. F. J. Sawers, St. Luke's rectory will not receive to-morrow nor again this season.

Miss [illegible] Spilsbury, 335 Downie street, has returned home after spending the past few months in Toronto.

Mr. Haskill of Detroit, has arrived in the city and secured a position at Bruce Patterson's barber shop.

Miss Lela Smith, of Aberden Ave., left this morning on a visit to her parents in Mount Pleasant, Brant County.

Mr. W. Mundell, late of Glasgow, Scotland has joined the staff of the local Bell Telephone Company in the capacity of cable forman.

Mrs. A. W. Archibald, Master Willie and Miss Isabel, left this morning on the Grand Trunk for Philadelphia on a two months' visit to her sister.

Dr. Eastwood, the Brock street physician, has returned from a two weeks' trip to Washington and other American cities, and has resumed his practice.

The purity, flavor and strength of "SALADA" Tea make it incomparably the best value on the market. It is infinitely more delicious and decidedly more economical than other teas.

MR. W. H. HARPER IS MANAGER OF ROYAL BRANCH

The many local friends of Mr. W. H. Harper who up to a short time ago was accountant in the local branch of the Royal Bank, here, and was moved to Edmonton, will be pleased to learn that he has been promoted to manager of the branch of the Royal Bank in the town of Scott, Sask.

BLACK BASS FRY FOR PIGEON LAKE

Bobcaygeon, April 18.—Arrangements have been made by the member for West Peterborough, Mr. Burnham, M.P., to have a supply of black bass fry deposited in Pigeon Lake this season from the Dominion hatchery.

J. PIERPONT MORGAN.
The great financier celebrated his 75th birthday yesterday.

PROGRAMME OF CONCERT

In the Conservatory Hall, Friday evening, April 19th.

1. Overture on Irish airs, orchestra.
2. a Minuet, b Spanish dance; Mr. Leo Smith.
3. Aria, "On Away, Awake Beloved," Mr. Hollinshead.
4. Selection from "The Chocolate Soldier," orchestra.
5. Adagio, Mr. Leo Smith.
6. a "Macushla," b "For You Alone," Mr. Hollinshead.
7. Selection from the comic opera "Rob Roy," orchestra.
8. a "Romance" b "By the Fountain," Leo Smith.
9. Aria Di Manrico "Ah che le morte ognora," Mr. Hollinshead; from "Tower scene" Il Trovatore.
10. Finalle from "William Tell" orchestra.

Rupert Gliddon, musical director.
Admission 50 cents. Tickets on sale Madill's drug store.

NAVIGATION

Manager Young, of the Stoney Lake Navigation Company, was in the city to-day. He is preparing for the opening of navigation, but this will not take place for some time yet, as he reports considerable ice in the back lakes.

We may fool others occasionally, but we all get fooled in time.

YOUNG LADY BURNED WHILE BOILING SAP

While engaged in boiling sap recently Miss Nancy Post, of Oak Lake, was severely burned about the limbs, back and shoulder. It appears that the clothing of the young lady caught fire as she was at her work. With all possible speed she was taken to Havelock and placed in care of a nurse.

MID-SUMMER MILLINERY

Miss Horsfield of the Peterborough Millinery Parlors has just returned from attending the Mid-summer opening at Toronto and has purchased the new Models for Summer wear. Your inspection invited. MRS. W. B. ARMSTRONG 435 George St., up stairs in the old T. A. S. Rooms.

CRUCIFIXION TO BE SUNG AT NORWOOD

St. John's choir will meet for practice to-night in the church at 8 p.m.; boys assemble at 7.30. Joint practice with All Saints' choir at 9 o'clock in St. John's.

The presentation of "The Crucifixion" in Norwood has been arranged for April 26. All choristers are asked to attend to-night.

THEATRICAL

"THE NEW BOY"

Mr. C. James Bancroft, in "The New Boy" delighted his audience at the Grand last night. His supporting Company was strong, and altogether the comedy was bright and wholesome.

Closed for the Funeral

Out of respect to the late Miles Lake, the barber shop of Mr. Bruce Patterson, where the deceased formerly worked, was closed from two o'clock to four yesterday, during the time of the funeral.

NOTICE re WAGES

On and after June 1st 1912 the Current Rate of Wages for Bricklayers and Masons, will be 45 cents per hour. Jas. T. PARKS, President Wm. STEVENS, Cor. Sec. 2d

NEW MUSIC STUDIO
At the J. M. GREENE MUSIC Co., Limited, 185 & 187, Charlotte St. Phone 595.
HERBERT C. TRENEER, A.T.C.M
Organist & Choir Master of St. Andrew's Church
Will receive Pupils in Piano and Theory. Pupils prepared for College or Conservatory examinations if desired. A thorough and technical training guaranteed with special attention to interpretation. For terms, etc. apply to address mentioned above.

COLEMAN'S BAKING

for the most particular taste.
For dainty afternoon teas.

Wedding Cakes

Banquet Catering our specialty.
Fine assortment of Imported Chocolates

COLEMAN BROS.
426 GEORGE STREET

CARPET CLEANING

Arrange to have your work done by our big cleaner, the most powerful in the city, therefore does the most work in the least time.

Satisfaction Guaranteed.

EXPERT OPERATORS.

THE VACUUM CARPET CLEANER Company
57 Hunter-st., opposite Quaker Oats Co
Phone 666. Night Phone 1127

LANGLEY'S SIGNS
Are over all the world and always bring good biz. to the advertisers.
— TRY ONE. —
384 WATER STREET
PETERBOROUGH.

A GREAT
Friday and Saturday
— SNAP IN —
Ladies' Spring Coats
AT ADAMS

On Friday and Saturday we will place on sale the greatest Bargain in Spring Coats ever offered. These Coats are made of plain and fancy Covert Cloth, Black Vicuna and Broad Cloths, regular values $5, $7.50, $8.50 and $10.00 Your choice of the lot Friday and Saturday for . . . 3.98

Don't miss this the greatest of all Coat Bargains

Harry Adams

TAG DAY IS ON THE WAY

The attention of dog-owners is called to the notices that have been issued notifying dog owners to take out licenses and purchase dog-tags. The yearly license fee must be paid at the office of the city clerk, not later than May 1st. Furthermore, regulations this year will be that no dog will be permitted to be on any street, or in any public place, unless it has around its neck, a collar with the tag attached thereto, and is accompanied by, and under the control of some competent person. The police have been instructed to see that the provisions of the by-law are strictly enforced.

So far only six tags have been sold. The number of tags issued last year was six hundred and thirty which was the lowest for some years.

REQUIEM SERVICE

It is proposed that a requiem service for those who lost their lives in the wreck of the Titanic be held in St. John's Church on Sunday evening at seven o'clock. A decision will likely be arrived at to-night, a meeting having been called. To prepare for the service, a special practice of St. John's choir is also called for to-night at eight o'clock.

REV. PATRICK MORGAN TO BE HEARD AGAIN

For the anniversary services in connection with Park Street Baptist church, on Sunday and Monday, May 12 and 13, and invitation was sent to Rev. Patrick Morgan and he has replied that he will be pleased to return to Peterboro and take part in the services of Sunday and the following Monday night.

Rev. Mr. Morgan will occupy the pulpit at both services on Sunday and will address a mass meeting in the afternoon in the church. He will also give an address at the congregational rally on Monday night.

VIOLIN RECITAL

A violin recital is to be given by Mr. Wm. Wilson, in the Conservatory of Music Hall on Tuesday evening, April 23rd, assisted by Mrs. Jardine, reader, and Mr. Asa Huycke, bass soloist.

Saltarella—Papini.
7th Concerto, Allegro Maestoso, Andante, Allegro Moderato—De Beriot.
Reading, Selected—Mrs. A. D. Jardine.
Duet, Concertante No. 4 (Danela)—Miss Choate and Mr. Wilson.
Legendie—Wieniawski.
Song, Selected—Mr. Huycke.
Capriccio—Fen Hane.

Park St. Church

Special meeting of Football Clubs next Friday at Church, to re-organize Church League.

The subjects for next Sunday will be:

Morning—"The true estimate of Christian service."

Evening—"Are the members of the C.G.E. brass department really undefeated champions?" A special message to men.

Referendum Possible.

Toronto, April 18.—That the Provincial Government may submit its proposal to abolish the treating system and the Oppositions proposal to abolish the bar to a referendum is declared to be a possibility. To handle temperance questions on their merits is the desire of the Government as frequently announced by Sir James Whitney. With its legislative and administrative record on temperance many Conservatives feel that their party has gone as far as the general public will support it. Hon. W. J. Hanna's enforcement of the liquor license law is held to be responsible for the disappearance of the temperance agitation that once convulsed the province. To test the opinion of the electorate as a whole by a referendum is declared to be not impracticable, in view of the notable precedent set by Sir George Ross.

The Opinion of Le Temps.

Ottawa, April 18.—Le Temps, the French-Canadian organ here, commenting on the new policy regarding the use of French in Ontario public schools, says:

"After the fanatical utterances of Sir James Whitney's colleagues, after the Premier's own statements before the last elections, nothing else could be expected than such measures as this, inspired by that Orange fanaticism which appears to have such a strong grip on the Ontario Government."

Samuel Joseph, 420 Queen street, Toronto while going by a new building on Bolton avenue, fell over a keg of nails and broke his right leg.

About 40 architects will compete in the architectural competition for the new Technical High School, at Toronto, which closes on June 15.

GARDEN SEEDS
A full assortment of Fresh FLOWER and VEGETABLE SEEDS
Sweet Peas 7c only oz., $1.00 per pound.
Nasturtiums, tall and dwarf......10c oz.
Mason's Floral Emporium WATER STREET

"GET THE HABIT" of Calling at
JAY'S STORES "First",
WHEN BUYING STORES, FURNITURE DRY GOODS OR CLOTHING.
384-392 AYLMER-ST. PHONE 623

Clothes that Lend Dignity to the Wearer

BUSINESS men of standing realize that in order to achieve the best results, a man must always be at his best.

Impossible to be at Your Best when Poorly Clad

FASHION-CRAFT Clothes, cut, fit and workmanship compel respect from those competent to judge, and cost no more than the other kind.

SHOPS OF
"Fashion-Craft"
A. M. LAIDLAW
Peterborough, Ont.
10-12

NEWSY ITEMS FROM APSLEY

Special Correspondence.

Apsley, April 18.—The roads at present are in very bad condition.

Some of the farmers have commenced making maple syrup.

Miss Lillian Harris has returned home from visiting friends at Peterborough.

Miss L. Waterman has returned after spending the Easter holidays at her home in Monaghan.

Mr. James Clifford and son, Fred, of Warsaw, visited friends here recently.

The North Burleigh Business College re-opened on Tuesday last.

Miss Emma Tucker has secured a school on Haliburton county.

Mr. and Mrs. Z. Tucker and Mr. and Mrs. William Tucker attended the funeral of their sister, Mrs. David Sanderson, in Lakefield, on Sunday.

Mr. Walter Windsor sold by auction his farm stock and implements on Monday last and intends removing to Peterborough.

We are sorry to learn that Mr. James [illegible] is suffering from pneumonia, also that Mr. Alfred Smith still remains poorly.

TENDERS

Board of Education

Sealed tenders, whole or separate addressed to the Secretary Treasurer of the Board of Education will be received until **WEDNESDAY NOON, MAY 1st., 1912,** for the several trades required in the erection of the **NEW SCHOOL BUILDINGS in the East and West Wards.**

Specifications may be seen and all information obtained at the office of Frederick Bartlett Architect, No. 86 Murray Street. Each tender must be accompanied with an accepted bank cheque for five per cent (5%) of the amount of tender. Tenders must be in the hands of the Secretary-Treasurer at his Office 437 George Street, not later than 12 o'clock noon on the day named, after which no tender will be received. The lowest or any tender will not necessarily be accepted.

DR. M. A. MORRISON,
Chairman Building Committee.
G. H. THOMPSON,
Secretary-Treasurer.

HIGH-GRADE COAL OIL

Coal Oil is advancing in price and it would be well to lay in stock before any further advance. Present prices:—

Prime White Canadian Oil at 14c per gal
Prime White American Oil at 17c per gal.
Smokeless American Oil at..... 20c per gal.

Delivered free in any quantity to all parts of the city.
Our Smokeless American Oil is superior to any oil on the market, at any price.

CHINA CEMENT CO. 163 CHARLOTTE ST. Macfarlane Wilson, Mgr
OILS, CEMENTS AND SOAPS WHOLESALE AND RETAIL.

Grand Opera House Friday, April 19th
J. J. TURNER & SONS, Owners and Managers
MONTE THOMPSON presents the best of American Comedies.
The MAN ON THE BOX
From Harold McGrath's most popular novel. Special Cast and Production
PRICES—$1.00, 75c, 50c, 35c. Gallery 25c.
SEATS ON SALE WEDNESDAY A.M.

Grand Opera House Saturday, April 20
J. J. TURNER & SONS, OWNERS AND MANAGERS. MATINEE & NIGHT
First Trancontinental Tour of
"THE BARRIER"
Rex Beach's Masterpiece. A Thrilling Heart-Gripping Story of the Last Frontier.
Direct from its Long Run at the New Amsterdam Theatre, New York City.
PRICES—Evening 50c, 75c, $1.00; Gallery 25c. Bargain Matinee, Entire Lower Floor 50c, Balcony 25c, 35c, 50c.

Dawson Bros.
GROCERS
Corner Park and McDonnel-Sts.

Home-made Sour Pickles, qt.	20c
" Sweet " "	30c
Finest Lemons ....dozen	25c
Extra choice Asst. Biscuits, lb.	10c
Choice Evaporated Milk, 2 cans	25c
Seedless Oranges .... dozen	25c
Extra fine Seed Potatoes, real early variety, per pk. 60c, bag	$3.00
Stoneless Prunes..............lb.	20c
French Mustard ..... 3 Glasses	25c
Marrowfat Peas.. ....per peck	5c

PROMPT DELIVERY.
PHONE 820

J. W. BOORMAN
Peterboro's Leading Confectioners
2 STORES: 356 McDonnel St., phone 1132; 55 Hunter St. East, " 1295

Special Baking
Walnut, Peel and Genoa Cake by the pound.
Variety of Pastry, Cream Puffs and Eclair.
Raisin, Plum, Prune, Apple and Mince Pies fresh every day

J. W. BOORMAN
CONFECTIONER

HORSE COVERS
Protect your horse and save your harness.
We have COVERS in many different qualities and prices. Order to-day.
J. J. TURNER & SONS,
Tent, Awning and Flag Manufacture

O'DONNELL BROS.
Groceries & Provisions
Corner Hunter & Aylmer Sts.
Phone 317

Cooking Figs............4 lbs.	25c
French Mustard in glasses, 5c &	10c
Herrings in Tomato Sauce....	10c
Norwegian Sardines	10c
Crossed Fish Sardines..........	15c
Olives, per bottle, .30c, 25c &	20c
Home-made Pickles, per quart	20c
Pure Java & Mocha Coffee, lb.	40c
Tomatoes, per can.............	15c
Corn..........................	10c
Peas ....2 cans for	25c
Pure Marmalade, per glass 15c &	25c
Pure Honey, in glasses........	15c
Maple Syrup, quart...........	30c

Phone & Country Orders promptly attended to.
Eggs & Butter received fresh daily.

"INVALUABLE"
Those old Daguerrotypes of Grandfather and Grandmother and Aunt Mary, and then the quaint pictures of father and mother—money couldn't buy them from you.

Are you forgetful of the fact that future generations would cherish just such pictures of you.

Better ring up ROY for an appointment NOW while you are thinking about it.

THE ROY STUDIO
140½ Hunter Street

HOME STUDY
Thousands of ambitious young people are being instructed in their homes by our Home Study Dept. You may finish at College if you desire. Pay whenever you wish. Thirty years' experience. Largest trainers in Canada. Enter any day. Positions guaranteed. If you wish to save board and learn while you earn, write for particulars.
NO VACATION
Peterboro' Business College
GEO. SPOTTON, President.

BANANAS

ORANGES
NEW MAPLE SYRUP
PINE-APPLES
STRAW-BERRIES
also Fresh Caught FISH
FRUIT DISPATCH COMPANY IMPORT THE BEST
W. J. OKE
376 GEORGE STREET
Bell Phones 18 and 19.

SEVEN YEARS OF MISERY

How Mrs. Bethune was Restored to Health by Lydia E. Pinkham's Vegetable Compound.

Sikeston, Mo. — "For seven years I suffered everything. I was in bed for four or five days at a time every month, and so weak I could hardly walk. I had cramps, backache and headache, and was so nervous and weak that I dreaded to see anyone or have anyone move in the room. The doctors gave me medicine to ease me at those times, and said that I ought to have an operation. I would not listen to that, and when a friend of my husband's told him about Lydia E. Pinkham's Vegetable Compound and what it had done for his wife, I was willing to take it. Now I look the picture of health and feel like it, too. I can do all my own housework, work in the garden and entertain company and enjoy them, and can walk as far as any ordinary woman, any day in the week. I wish I could talk to every suffering woman and girl, and tell them what Lydia E. Pinkham's Vegetable Compound has done for me."—Mrs. DEMA BETHUNE, Sikeston, Mo.

Remember, the remedy which did this was Lydia E. Pinkham's Vegetable Compound.

It has helped thousands of women who have been troubled with displacements, inflammation, ulceration, tumors, irregularities, periodic pains, backache, that bearing down feeling, indigestion, and nervous prostration, after all other means have failed. Why don't you try it?

Two persons were killed and more than a score of persons injured, several seriously, when the collapse of the floor of the Church of Our Lady of Victory precipitated nearly 300 persons in the basement of Harrington Park, N.J.

DISSOLUTION OF PARTNERSHIP

Notice is hereby given that the Coal, Wood and Builders Supplies Business, carried on for the last ten years under the partnership firm name of "R. Hicks & Co'y" has been dissolved by mutual consent.

All accounts owing the late firm will be payable at the Office, 248 Murray Street up to May 1st, and all accounts owing by the firm should be presented for payment before April 20th.

In connection with the above I wish to announce that I am taking over the retiring partners interests and will continue the business, as heretofore, under my own name.

10d3w R. HICKS

RED MILL
THEATRE
DADDY OF GOOD BIG SHOWS

TO-DAY AND FRIDAY ONLY

War on the Plains
The Greatest and latest Western Picture ever made showing every fact in western life.

TO-DAY DON'T MISS IT!! COME EARLY!!! 5c

5c 5c 5c 5c 5c 5c 5c 5c

Don't miss the big special shows every afternoon for Ladies and Children, come early and often.

5c 5c 5c 5c 5c 5c 5c 5c

COME EARLY COME OFTEN

VALUABLE PRIZES WILL BE OFFERED FOR C.W.A. EVENTS

A number of local motor cyclists are becoming interested in the C.W.A. meet that will be held here this summer, and some have expressed their intention to enter in the races. Some very valuable prizes are being offered for events for Peterborough men only, and for this reason there will likely be a goodly number of entries, and a real contest in the motor cycle events.

It is the intention of Mr. McPherson, who is in charge of all arrangements for the meet in August, to have a number of lady motor cyclists compete, and their race will not be the least interesting of the events of that day.

It is further anticipated that if the track can be put in condition automobile races will feature in the meet. As there has never been an event of this kind in the city before, and as few residents of Peterborough have ever had a chance to witness auto races, these events, if they materialize, will prove to be a very fine drawing card.

As in all sporting events that are pulled off here, there will likely be a large number of motor cycles in the city, and many automobiles and bicycles, so there is no reason to expect that the large number of outsiders who will most likely take part in the meet, will run away with the largest share of the glory or prizes.

FINAL SPEECHES IN THE SENIOR ORATORICAL CONTEST AT P. C. I.

A splendid concert is promised for to-morrow night in the Collegiate Assembly Hall by the students of the P.C.I. A glance at the appended program will show that the numbers are all excellent and that the pupils can give a number of varied selections that will be most interesting to hear.

A feature of the concert will be the final speeches in the Senior Oratorical contest, and the announcement of the winner of the Junior contest, which is already decided. The prizes for the competitions will be presented to-morrow night.

There will be no charge for admission. The program is—

Opening Selection—Glee Club.
Vocal Solo—Miss K. Moore.
Violin Solo—Mr. W. Wilson.
Public Speaking contest.
Selection—Glee Club.
Vocal Solo—Mr. Ferguson.
Recitation—Miss K. Nicholls.
Instrumental Duet — Misses Bernice Giroux and Katholine O'Brien.
Closing Selection—Glee Club.
Everybody welcome.

LOCAL JEWS ARRANGING FOR THE ERECTION OF A SYNAGOGUE

Already there are in the city fourteen families of Jews who have settled down and in different lines of business are active.

The problem now confronts them of a place to worship together. In the past the Jewish families have been using the Knights of Pythias Hall as a place of worship, but these quarters provide neither the sacredness or the convenience that a Jewish synagogue would possess and some of the members of the race of Israel are talking of erecting such a building. The movement, though, is not organized as yet, but the local Jews forsee that such a course will be necessitated soon and are quietly making preparations, so a Review representative was given to understand while in conversation with one of the Jewish business men to-day.

Scene from "The Barrier," the great Alaskan play at The Grand next Saturday, April 20. Big bargain matinee at 2:30. Best seats 50c.

BICYCLES ARE IN DEMAND

The bicycle dealers of this city report that there is at present a very perceptible boom in the bicycle business. Several years ago the two-wheeled machine was in far more general use than it has been in the past few years, but the bicycle seems to be coming back into its own again and this season has been the busiest ever experienced by some of the local dealers.

The Canada Cycle Motor Company of Toronto has already sold machines and equipment to the amount of $100,000 over last year, and other companies are experiencing demands that exceed their output.

LABORERS IN FAVOR OF AN ORGANIZATION

Mr. John A. Flett was unable to be present at the Labor gathering last night, but he will be on hand sure next Wednesday evening to give his address. The meeting last night was well attended and the general feeling was in favor of the formation of a laborers' union in Peterborough.

BOAT ARRIVALS

"Parisian" of the Allan Line, docked at Halifax at noon yesterday.

"Montrose" of the C.P.R. Line arrived in St. John at half past one yesterday.

"Corsican" arrived at St. John yesterday morning at eleven o'clock.

"Mount Temple" of the C.P.R. Line passed Cape Sable at seven o'clock this morning. Expected in St. John at 11 o'clock to-night.

LOCAL NEWS ITEMS

A farmer was driving a team up Hunter street yesterday when one of the horses slipped and fell. It looked for a few seconds as if it would be a serious accident, but the horse quickly regained its feet. Slight damage was done to the harness, but not so as to hinder the farmer from continuing his journey.

Coming to Conservatory—Redferne Hollinshead, the great Canadian tenor; Leo Smith, cello soloist, of Toronto Symphony Orchestra and Conservatory Orchestra, in a delightful program at Conservatory Hall, Friday evening, April 19. Tickets for sale at Madill's drug store. 2d

The Bugle Band Minstrels will not practice to-night.

The City Ladies' Aid Society met in their rooms on Simcoe street this afternoon, and spent the time in sewing for the poor.

St. George's Society will hold their regular monthly meeting to-night in the Sons of England Hall.

A very attractive display of carpenter's tools and steel goods may be seen in the north window of the Hardware Co.'s store. This exhibit is of considerable interest to the carpenters and builders of the city and is a credit to the store.

A general meeting of the Women's Auxiliary of the Peterborough Health Association will be held on Saturday at 3.00 p.m. in the Council Chamber to discuss business connected with the Fair. All members kindly attend. 2d

The photographs of the eclipse of the sun taken by Rev. D. B. Marsh, of Springville, are on exhibition at Roy's studio, Hunter street and are attracting considerable attention.

PILES CURED IN 6 TO 14 DAYS
Your druggist will refund money if PAZO OINTMENT fails to cure any case of Itching, Blind, Bleeding or Protruding Piles in 6 to 14 days. 50c.

WIFE'S AIM FATAL.

Woman Exonerated of Blame For Husband's Death.

Kingston, April 18.—A jury empanelled by Coroner Mandell, found that George F. Berryman, Cushindall, came to his death as a result of blood-poisoning, arising from a slight wound on the forehead, which may have resulted from a scuffle, but that no one was to blame but himself.

Mrs. Berryman, his wife, told a shocking story about her husband's ill-temper toward herself and children. She had been compelled to stay out in the bush near her home, as he threatened to kill her.

Mrs. Berryman told of a row she had with her husband a week ago, when he was injured. He was drunk and had been drunk for many days. While at table, he picked up a butcher knife and made after her, saying: "I'll cut your heart out and trample upon you," and made a rush at her.

Mrs. Berryman had a small tea-steeper in her hand at the time and she threw it at him and ran out of the house and sought shelter in a barn. He was found on the floor by one of the neighbors with blood flowing from a wound in the forehead. Many witnesses told of his acting like a manaic when drinking. When sober he caused no trouble. Mrs. Berryman said for many years her life had been in danger.

Gamey Not Going.

Toronto, April 18.—Stress of business and the length of time that such an important exploration would necessitate, have caused R. R. Gamey, M.P.P. for Manitoulin, to abandon his proposed trip as head of the party that is to investigate the newly-annexed portions of the province and the route of the T. & N. O. Railway over the five-mile strip through Manitoba to Hudson Bay.

Sir James Whitney stated yesterday that the Government would have liked Mr. Gamey to lead the party, but he had found it unable to do so. The Prime Minister denied the truth of certain published statements that Mr. Gamey would not go north on account of differences between the Government and himself with regard to remuneration.

"The exploration party will be gone for probably five months," said Sir James, "and Mr. Gamey finds it impossible to remain away from his business for that length of time. The statement that he is not going because of differences between the Government and himself is absolutely untrue. The question of his remuneration never has been discussed by any member of the Government and himself and has not even been considered."

J. W. Tyrell, the eminent mining engineer, has been unofficially mentioned as a likely man for the position.

Little Girl Burned.

Toronto, April 18.—Nine-year-old Myrtle Winkworth was so badly burned about the body while playing around a bonfire in front of her mother's home near Windermere avenue, Monday afternoon, that she died at four o'clock yesterday afternoon. The little girl was the daughter of Mrs. Eva Winkworth, who is a widow with a large family.

The bonfire was almost out, when a spark set fire to the child's print dress. Myrtle's mother and older sisters were away at the time and could not be called. The girl's playmates were panic-stricken, and could think of no means to save their companion. A neighbor, Mrs. Coe, although an invalid, hurried from a nearby house and wrapped the child in an overcoat.

Dr. J. A. Whillans, of Park road, Swansea was hurriedly called and dressed the wounds, but assistance had come too late. The shock had been too severe, and the child, who bore up bravely though suffering terrible agony, died in great pain twenty-four hours later.

May Ride on Molasses Roads.

Washington, D.C., April 18.—The people of the United States may be riding over roads of molasses in the near future. The bureau of good roads is making experiments near here with a cheap grade of molasses, mixed with lime water as a dust-laying cover for roads. Logan W. Page, director of the bureau, said that in the beet sugar country the cheap "black strap" molasses now destroyed as of no value, might be used in this road work.

End of Family Quarrel.

Philadelphia, April 18.—Meyer Blank, 29 years old, shot and killed his mother-in-law, Mrs. Esther Wasserman, seriously injured his wife and then ended his own life at the home of his wife's parents in this city.

Mrs. Blank was holding a five-weeks old infant when she was shot. The young couple had been separated for some time.

Little Boy Identified.

Toronto, April 18.—The little 2 1-2-year-old boy, who was found lying in the road at Dovercourt and Queen streets this morning, has been identified.

His name is Roy Brittle, of 1 Lisgar place. It is not yet known at the Hospital for Sick Children how he met with his accident, and he was taken home yesterday.

Versailles, France, April 18—Friends of Verrept, the Belgian aviator, now express the opinion that he committed suicide. He had, Tuesday, they say, had a dispute with his fiance, to whom he swore that he would kill himself.

Observers of his flight say they saw Verrept throw his arms up and the aeroplane, then left to itself, crashed 600 feet to the ground. The machine was found in perfect working order. He was 23 years of age.

Caught In Machine Belt.

Brockville, April 18.—While operating a sawing machine at Avondale Farm, N. N. Jarvis, aged 18, got his right arm caught in the belt running from the engine. He was whirled around the wheel and when picked up, was unconscious. One arm was broken in four places.

PERHAPS the PARLOR, or the PANTRY, or the PORCH needs PAINT

TASTE AND ELEGANCE PREVAIL WHERE

MARTIN-SENOUR PAINT (100% PURE) IS USED.

CAMPBELL & BEST
134 Hunter-st. Next the Post Office

Private Sale of Household Goods
Consisting of 1-4 cut solid oak hall-rack with bevel-plate mirror, mission rocker, Brussels rug 3x3 1-2 yards, bric-a-brac and pictures, curtains and blinds, child's metal bed springs and mattress electric lamps and shades. Also a "Favorite" coal and wood range, waterfront and all complete. Everything good as new and must be sold at once. Afternoon's and evenings, 522 Charlotte street, west.

The Arabs are reported to have left 400 dead after a battle on the Tripoli coast.

The average man is willing to spend money for any old thing—with the exception of taxes.

We Please Your Friends
Let us please you. Our portraits combine the most pleasing characteristics of the subject with our high standard of quality and workmanship.
MAKE AN APPOINTMENT TO-DAY.
Louis Mendel
STUDIO — 374½ George St, East Side
The only studio on George-st.

FOR SALE
Iron Pipes for water and steam Posts, Belting Pulleys, Shafting. Chains, Iron and Wood Pulleys, Steal Beams, Rails, Wire Fencing new and slightly used. Very cheap. Send for Catalogue, and state what you need.
The Imperial Waste & Metal Co.
7 Queen Street - MONTREAL

WATCH REPAIRING
No Watch is too difficult for our Watchmakers to handle.

Your Watch will receive the best attention if entrusted to us for repairs.

WARNE BROS.
Peterboro's Jewellers,
349 GEORGE STREET

"Queen Quality" SHOES
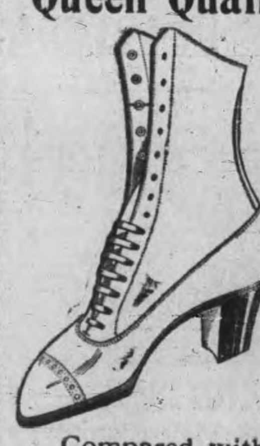
Compared with "QUEEN QUALITY" other Shoes lack that perfection of style and finish that is characteristic of all fine custom footwear.
J. T. STENSON SONS
364 GEORGE STREET

Ladies Ready-to-Wear
- Boys' Strong -
Ribbed Stockings

Double Heels and Toes.
All sizes up to the biggest size
Special value, all sizes

15c

These stockings are stainless black, made from a strong yarn.

Because of their durable wearing qualities, we recommend them very strongly for school stockings.

ELLIOT'S
PETERBORO

MEN'S FURNISHINGS
That Are Different

OUR aim is to give the men of Peterborough a chance to select their

FURNISHINGS

from a stock that is different—a stock that includes all the novelties, as well as the standard offerings. We know you will find just what you are looking for here. Prices will be as attractive as the styles and qualities are. We sell only reliable Furnishings and the new things are always shown here FIRST. You'll find that it pays to trade here.

SWELL CRAVATS 25c to 75c.
SPRING SHIRTS 50c to $1.50.
SOFT COLLARS & TIES to match. 25c to 50c.
LISLE HOSIERY 25c to 50c.
SPRING UNDERWEAR 50c to $1.00.

H. LeBrun & Co.

SPRIGS OF SPORT

Bright Liners on Athletic Topics

"PLAY BALL" IS SOUNDED IN INTERNATIONAL LEAGUE

With the prospects for good weather not of the brightest, the eight teams of the International League are billed to open the 1912 season today. Toronto opens at Jersey City and Joe Kelly is pulling for a successful getaway in the shape of a healthy win in the stronghold of the Skeeters. The games and umpires are:

Toronto at Jersey City, umpires Guthrie and Doyle.

Buffalo at Newark, umpires Kelly and Howell.

Rochester at Providence, umpires Murray and Matthews.

Montreal at Baltimore, umpires Byron and Mullen.

TORONTO AND JERSEY CITY.

The batting order for to-day is as follows:

Toronto—McConnell 2b, Shaw cf, Dalton rf, Jordan 1b, Bradley 3b, Meyer lf, Holly ss, Fischer c, Rudolph p.

Jersey City—Breen 2b, Agler 1b, Callahan cf, Deininger lf, Wheeler rf, Roach ss, Jauvin 3b, Bernis c, Doescher p.

DIAMOND DUST FROM THE CIRCUIT

Nothing doing in the line of baseball, as the schedule has not arrived in Peterborough yet, and Riverside Park still resembles a miniature lake, although if the weather man will favor us with a few warm days, the park will be in good shape, as it is a sawdust bottom and absorbs the water quickly. If Riverside is not in shape for ball when the players arrive they will likely work out at the Exhibition grounds or Oval.

If, as some of the aldermen think the newly appointed Sanitary Inspector should wear an official piece of head-wear what will the ball club directors decided on as a distinguishing mark for manager Templin.

It of course won't be proper for the local fans to look interested, and rubber when the members of the Big Show hit the park. Each one must look wise, and during a possible exchange of the glad hand—or a request for a loan,—talk baseball as she is talked across the line.

Knotty Lee, it is said will refuse to go to London, because he has Corns. Help! Help!

The Ottawas will have plenty of room for any swat fest they may start this season. From the home place to centre field, it will be just 400 feet, while there will be an additional 50 feet added to this in the right and left fields, long enough for any Hans Wagner that the Canadian League may develop.

The St. Thomas Club are after Eddie Siever, the former Detroit pitcher, to manage their team. With Bowerman at London and Siever at St. Thomas, the Canadian League is beginning to show class. Wonder if all this would have happened had Peterboro and Ottawa stayed out?—Ottawa Citizen.

About two hundred players will try out for positions on the various clubs in the Canadian League. Over thirty will fight it out with the Berlin champions at Windsor, while as many will be found working under Knotty Lee and Amby Kane at Hamilton and Brantford, respectively.

BASEBALL YESTERDAY.

National League Results.

Yesterday's scores: New York 4, Boston 1; Philadelphia at Brooklyn, no game, rain; Only two games scheduled.

Games to-day: Brooklyn at New York, Boston at Philadelphia, Cincinnati at Chicago, St. Louis at Pittsburg.

American League Scores.

Yesterday's scores: Washington at New York, Boston at Philadelphia, Detroit at Chicago, St. Louis at Cleveland, no games played, rain.

Games to-day: New York at Boston, Philadelphia at Washington, Cleveland at Detroit, Chicago at St. Louis.

British Money.

About 4,750 tons of British money are constantly in circulation.

Most Costly Tomb.

The most costly tomb in existence is that which was erected to the memory of Mohammed. The diamonds and rubies used in the decorations are worth £2,000,000.

Belgium.

Belgium is one of the smallest countries in regard to area, containing only 11,373 square miles, but it stands today the fifth of all nations of the world in regard to commerce and industries and is the most densely settled in Europe, containing 7,817,561 inhabitants. It is is also one of the richest countries per capita and second to none in enterprise.

Crowded India.

The population of India is 315,000,000, though its area is not greater than that of nine or ten of our western states.

Guncotton.

A row of guncotton reaching from Edinburgh to London, it is said, could be fired in two minutes, so rapid is the transmission of detonation from one part to another.

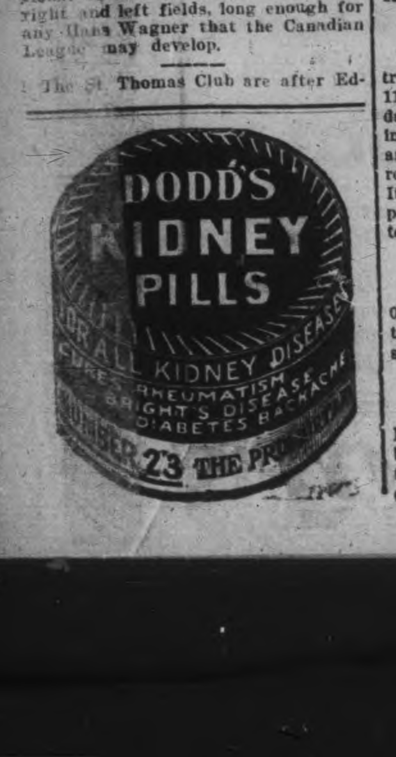

THE CLOSED GENTIAN

A Flower That Played a Part In a Love Episode.

By VIRGINIA LEILA WENTZ.

The serious business of settling up her brother's estate was about finished. Miss Morton leaned wearily back in her invalid's chair and sighed. After all, she was sorry. Doubtless it would mean a cessation of her lawyer's frequent and periodic visits, and—well, he had been something new under her sun.

"I leave for Bar Harbor tomorrow, to be gone a week. On my return I'll send you a telegram and arrange for our final interview." Howell Orchard's crisp, staccato sentences punctured her reverie. He was picking up his gloves. A high cart had just driven under the porte cochere, and Miss Morton's liveried groom was busy quieting the antics of a pair of brown cobs.

Miss Morton groped for a pretext to spin out the call of her lawyer, if only for five minutes. It was stupid of Peter to have driven up so early, and so bourgeois! Her eye fell on the nearest object, a bowl of orchids.

"Exquisite, are they not?" she said, with a slight indicating motion of her patrician, blue veined hand. Orchard's keen glance noted them, at the same time ranging the extravagant refinement of the room.

"In keeping with their surroundings, Miss Morton," he rejoined, pulling on his left hand glove; "artistically correct."

She made no further pretext. It was fatuous, but it answered her purpose. "What is your favorite flower?" she asked.

It was an inane question, and she bit her lip; but, to her relieved surprise, Orchard gave her inquiry his consideration.

"The closed gentian," he said after a slight pause.

* * * * * * *

Wynchell, Miss Morton's country home, with its ancestral acres, was about far enough from Jersey City to leave time on the suburban train for a comfortable perusal of the paper and a yawn or two besides. Orchard spread out his sheet mech[illegible] But even the [illegible] seem [illegible] interest him, and he looked far beyond his paper. That was only natural. He was looking back through several seasons of blossoms and snow, this man, who, young as he was, had already begun to be called a woman hater. The whizzing telegraph wires and poles passed unseen. The noise of the engine, the rumble of the wheels, dwindled into silence. In their stead came the low, exquisite voice of a girl:

"It's such a beautiful little flower inside, Howell"—

The day had been full of late September elixir, then as now. The tread of loveliness had been on the fields of grass and fodder ripened by August suns and tanned by early frosts to an autumnal bronze. Somewhere from among the hedges of sumac had come the call of a quail. Then presently the girl had stopped near a silvery stream and plucked a plain enough looking dark blue flower and pinned it on his coat.

"It's a closed gentian, you know, dear," she had explained, while the soft tendrils of her hair had unconsciously brushed his strong chin. "You see," she went on, stooping to pluck another, "they're not so very handsome outside, but inside—look!" Delicately as a spring zephyr she had pricked the portals open. "It puts the flaming goldenrod and all the staring purple daisies here to shame, doesn't it?" She lifted her face to him—the face of a girl not particularly beautiful, but glorified by a dazzling smile.

He had left her at the gate of her little western home and, leaning over the rustic fence in the privacy of the broad oak, had bid her goodby, for he was going to the big eastern metropolis for a year or two to win fame and fortune for them both. He went away with the sweetness of her kiss upon his lips, her tear upon his cheek, her flower in his coat.

Later there had come a misunderstanding, of the slight, insignificant sort that most young lovers have; but, alas, in this case before the gentle, healing wind of the real truth had blown tragedy had visited the girl's home, and when the man sought her she was not to be found. Out in her little western village people told a tale of her father's long illness and death—how she had nursed him night and day with untiring tenderness; how, their slight income being exhausted, she had taken up water color work and filled orders for dinner cards and little pictures; how finally, upon his death, she had gone to New York city to earn her living in such fashion as she could.

That was all Orchard had been able to learn, and that had been two years ago. To find a girl who does water color work or dinner cards in New York city is not an easy matter. By the time his train had reached the smoke of the tunnel the man with the unread paper was thoroughly out of conceit with Emily; by the time the ferryboat had bumped into the slip on the New York side he was thoroughly out of conceit with himself.

* * * * * * *

Miss Morton brought her lorgnon to bear upon the flowers Miss Gray had just brought in.

"So they are what you call closed gentians?" questioned she half incredulously. "Are you sure?"

"I—I'm very sure, Miss Morton." The girl's voice was exquisitely low and musical.

"But they're so homely, so unfinished looking, and I thought—well, never mind. Arrange them there in that vase, if you will. My lawyer, a young fellow in whom I've taken a great interest, is co[illegible] d[illegible] [illegible] here today, and they are his favorite flower."

Miss Gray lost the last of the sentence. From the silver faucet in Miss Morton's marble bathtub she was drawing water for the cut glass she held. Besides, Miss Morton had spoken more than half to herself.

It had been only three days now that Miss Gray had been with her in the capacity of companion, and already Miss Morton found herself exchanging that young person's status from companion to confidante. She had always had a liking for her, this girl with the tired, pale face and the sweet, sudden smile, ever since the day when she had come personally to explain that there had been some little mistake in the ordered dinner cards and to make her apologies. It appears she had given the dinner ladies powdered silver hair instead of dazzling gold. That had been at the beginning of last season. During the present summer the little sketches that she had been able to sell hadn't proved sufficient for her to eke out even a modest existence with. Miss Morton was looking for a companion, and she had offered her services. That is the way it had all come about.

There was the rhythmic thud, thud, of horses' hoofs on macadam, and Miss Morton's brown cobs whirled through an iron gate into a modest drive and came to an abrupt halt under her porte cochere. A gray drizzle had set in, but what did that matter to Howard Orchard? The fine drops of rain driven against his face by the pace of the cobs had been an exhilarating delight to him, and as Miss Morton was wheeled into the library to greet him he was positively cordial.

Miss Morton had forgotten her lorgnon. Being very shortsighted, she was at a loss to know exactly where her companion had placed the gentians. And, above all things, should the sight of the flowers bring an appreciable fraction of pleasure into Orchard's immobile face she didn't want to lose the sight. She rang for a maid.

"Ask Miss Gray to fetch me my lorgnon," said she.

"So you remembered!" The exclamation came from Orchard, and Miss Morton lost the sight she had wished for, after all. He had crossed to an ebony cabinet on top of which stood the cut glass vase. "Awkward things to arrange in vases, though," he commented laconically, as if regretting his burst of emotion.

"Yes, that's what my companion said. She went out willingly enough in all this drizzle to pluck them, but she shied at arranging them in a vase. She assures me they belong to the fields, and"—

But Orchard veered quickly around. In the mirror back of the ebony cabinet he'd caught the reflection of a girl's face. Before he had seen her face, though, he had recognized her. There was no other woman he knew who held her head so proudly and at the same time had that wavering little walk so at variance with the queenly carriage of her head.

"Emily!" he cried. "You!"

The girl's hand which held the lorgnon clutched it tightly and went up to her breast. The other half groped toward him, as with a little incredulous cry she repeated the one word, "You!"

* * * * * * *

"Too bad, too bad," murmured kind hearted Miss Morton indulgently to herself that evening, laying down her Goethe unread. The day had cleared beautifully. The last scrap of estate settling business had been attended to, and now her lawyer and her companion were enjoying a bit of the mellow harvest moon out on the back veranda. "Too bad! I was just beginning to congratulate myself on what a treasure Miss Gray would be in my declining years, and now—the end of the beginning or the beginning of the end. Marie," she said, turning to the maid, "take those homely blue flowers away. Take them up to Miss Gray's room."

An Orange proposal for an anti-home rule demonstration in Dublin has been vetoed by the leaders.

Marquis Komura's House.

The late Marquis Komura was famous for his bohemian habits. He had little thought for his personal comfort. Not till the conclusion of the Anglo-Japanese alliance did he possess a residence of his own. But when he was given a large sum of money by the emperor after the consummation of the alliance he had a new residence built at Haramachi. Never once during the building of the house nor for a long time after it was built did he visit his new property. He lived exclusively in the official residence, going to the imperial hotel for his meals. One evening, however, he took a long walk, in the course of which he fancied he would make a visit to his new residence. He walked about Haramachi in quest of his new house, but could not find it until he inquired at a police box.—Yokohama Herald.

Siam's Plowing Festival.

The plowing ceremony of Siam is a very imposing public function. The king of Siam is represented by the minister of agriculture, who, escorted with native music and much beating of drums, proceeds to the plowing field, where sacred scriptures are chanted and mystic rites are performed. The oxen, decorated with garlands, are yoked to the plow, the first furrow is opened, and rice is sown. Modern plows are just being introduced.

Different.

"Ma'am, here's a man at the door with a parcel for you," said the new maid.

"What is it, Bridget?" answered the mistress.

"It's a fish, ma'am, and it's marked 'C. O. D.'"

"Then make the man take it straight back to the dealer. I ordered trout."—Housekeeper.

The Scorcher.

When the motorist's speed is a hot one
The judge "roasts" him well for his game.
Quite naturally then he is "boiling"
And thinks it a "burning shame."
—Brooklyn Eagle.

Diplomatic.

"Fathers have been much maligned."

"In what way?"

"About giving suitors the boot. On three occasions I have been referred by a young woman to her father, and every time I found it was for the purpose of letting me down easy."—Louisville Courier-Journal.

Change of Sentiment.

The baseball player whom we cheer
As our own warrior friend each year
Unto another club may go
And next become our hated foe.
—Washington Star.

So Realistic.

Mrs. Newrox—And why should you paint me sitting rather than standing?

Dauber—Why, my portraits are so realistic that a gentleman does not feel at ease to sit down in a room where one of my paintings of a standing woman is hung.—Boston Herald.

Have You Tried O'Keefe's "Gold Label" ALE

The O'K brewmaster says it is his masterpiece—a rich, old, creamy ale of matchless purity.

J. M. BROOKS & CO., Distributors. 416 Water street. Phone 61.

Massey Harris Bicycles

Are the best High Grade Wheels made to-day. Why not have the best?

FOR SALE AT

MURRY MILLER'S

Bicycle and Repair Shop. Opposite St. John's Church Hunter-st

Phone 1166.

BABY CARRIAGE TIRES PUT ON WHILE YOU WAIT.

BICYCLE

Now is the time to have your Bicycle cleaned and repaired before the spring rush.

Phone 1256 and we will send a man for your wheel.

MILLARD'S BICYCLE SHOP

225 Hunter Street, near Aylmer

FARMERS!

INSURE YOUR STOCK

THE GENERAL ANIMALS INSURANCE COMPANY, OF CANADA

Covers by insurance against loss of Horses, Cattle and all Domestic Animals, either from accident or disease, lightning or fire. MARES IN FOAL a SPECIALTY.

HEAD OFFICE—Montreal.

Capital $500,000.00. All claims have been paid promptly.

DR T JOHNSTON and JAS. A. STOREY

AGENTS AND INSPECTORS,

411 Chambers-st. Peterborough District

THE BANK OF OTTAWA

ESTABLISHED 1874

Capital Authorized	$5,000,000.
Capital Paid Up	$3,500,000.
Rest and Undivided Profits	$4,118,167.

Branches in Northern Ontario

Cobalt, Haileybury, Cochrane, Porcupine, North Bay, Powassan, Timmins, Sudbury, Fort William.

Peterborough Branch, George Street

G. C. WAINWRIGHT, Manager

THE ONTARIO CONSOLIDATED MINES, Limited.

AUTHORIZED CAPITAL $350,000.00 PAR VALUE OF SHARES 25c EACH

10 acres in the richest part of Cobalt, the world's most famous Silver Field. 4 acres prospected, showing 6 well defined calcite veins. Shaft 60 feet deep and all necessary buildings on property.

Write for prospectus, maps and special letter.

APPLICATIONS FOR STOCK FILLED IN ORDER OF RECEIPT.

FOR FURTHER PARTICULARS APPLY

MERSON & CO.

Members Standard Stock and Mining Exchange

16 KING St. WEST, TORONTO, CANADA.

YOU CAN BE ABSOLUTELY SURE OF VALUES

If you carefully read the store advertisements and follow them in your buying.

Merchants advertise certain lines because they know these lines will advertise their stores. Because there is something about certain goods, they are put in conspicuous places and the people are told about them. It may be the exclusiveness or newness of design, it may be an unusual quality, it may be an attractive price.

But there is at least one definite, sure reason why a merchant advertises an article and is willing to stake the reputation of his store upon it.

Therefore, when you see an article advertised in THE REVIEW, depend upon it, that article is good value, as good value as can be obtained in that particular store.

HOTEL LENOX BUFFALO, N.Y.

MODERN HIGHEST CLASS UNEXCELLED SERVICE.

FIREPROOF THROUGHOUT

Conveniently located in the most beautiful section of the city Buffalo's leading tourist hotel.

EUROPEAN PLAN $1.50 Per Day and Up. Special Weekly and Monthly Rates.

SPECIAL—Take public taxicab from depot to hotel at our expense. Instruct driver to charge service to Hotel Lenox. No extra charge in hotel rates.

Write for "Guide of Buffalo and Niagara Falls," It will be sent with our compliments.

C. A. MINER, Manager.

Counter Sales Books

THE REVIEW has arranged with the manufacturers to supply

Counter Check Sales Book

for grocers, dry goods, clothing, and all branches of business.

Samples on view and prices. Phone your wants and they will have prompt attention.

Prices the lowest, the makers having exceptional facilities for this class of work.

REVIEW PRINTING CO.

177 Hunter-st. Phone 189.

WHY A WATCH WEARS OUT

Neglect is responsible for most Watches going wrong. A Watch should be thoroughly overhauled, at least once a year. Dust collecting in a Watch causes it to run dry, the grit will then wear away the delicate bearings. If you own a good watch, better be on the safe side — Bring it to our Repair Department where it will receive Skilled Attention.

F. S. SCHNEIDER & CO.
391 George Street
Issuer of Marriage Licenses.

Ladies' Fancy Dresses and Costumes Are Our Specialty.

We clean, press, alter and repair al outer garments worn by ladies and gentlemen, also furs and sleigh robes, chintz curtains, &c.

2 STORES } 178 Simcoe Street / 204 Charlotte Street
Phone 669. 575. Machine 373

APPLES

FRESH FLORIDA TOMATOES AND PINEAPPLES

Fresh Rhubarb by the bunch
Raddish, Lettuce, Onions
Celery, Oranges,
Canned goods of all kinds

N. Minicolo
160 Hunter St. - Both Phones 337

MILLINERY—The latest at lowest prices
MEN'S clothing, latest styles, lowest prices

Ladies' Skirts

We have put on sale 8 dozen **Ladies' Skirts**, all spring designs, all colors, at very lowest prices. Here are a few samples:

Skirts, regular $3.50 to $5.00 for **$2.98**
Skirts, regular $6.00 to $12.00 for **5.49**
Skirts, special Voile, only a few left **1.59**

Ladies' Waists

All this season's designs, from 39c to $4.50, all reduced.

By buying from us you will be sure to save from 25c to 50c on each dollar. All lines in **Ladies' and Gents' Clothing and Millinery** at the biggest bargain in the city. Call and see them.

CANADIAN FURNISHING HOUSE
311 George Street
Opposite Custom House

SPECIALS

TOMATOES
CAULIFLOWER, CABBAGE
SWEET POTATOES
CELERY — BANANAS
DELICIOUS
SWEET ORANGES
GRAPE FRUIT
LETTUCE—GREEN ONION
RADISHES
ALSO ALL KINDS OF GROCERIES AND VEGETABLES
AND ALL KINDS OF CANNED GOODS

D. M. MINICOLO
Phone 935, 410½ George St.

CANADIAN PACIFIC EMPRESSES

Length, 570 feet Breadth, 65½ feet
Tonnage, 14,500
Wireless and Submarine Signals
HOLD ALL RECORDS BETWEEN CANADA AND LIVERPOOL

AND OTHER STEAMSHIPS
From St. John, N.B., to Liverpool
Empress of Ireland .... April 19
From Quebec to Liverpool
Empress Britain .... May 3, May 31, June 28
Empress Ireland .... May 17, June 14, July 12
From Montreal to Liverpool
Lake Champlain .... May 9, June 6, July 4
Lake Manitoba .... May 23, June 20, July 18
Tickets and all information from any steamship agent, or
W. McILROY, C.P.A., C.P.R., Peterborough, Ont.

JOE'S STORE
291 GEORGE STREET

FIRST-CLASS
POOL ROOM
AND
TOBACCO STORE

Dealer in English and raw leaf Tobaccos,
Irish Twist especially.

JOE'S STORE
291 GEORGE STREET

FIRE CHIEF AND ALDERMAN IN LIVELY ROW

Windsor, April 17.—Chief Murray of the Windsor fire department has been suspended from duty for alleged violent and abusive language towards Ald. Hamilton Trumble, Chairman of the Fire Committee, and as a result, the differences in the department, which are of long standing may be aired in the Council meeting. Trumble and Chief Murray have been at odds for some time and when they came together at the Central Fire Hall yesterday there was a war of words, which culminated, it is alleged, in Murray threatening Ald. Trumble with violence. Soon after Ald. Trumble left the hall the order suspending Chief Murray was issued over Trumble's signature, and Assistant Chief Defields was placed in charge. Murray declares Ald. Trumble has no authority to suspend him and says he is still on the pay roll, while the Alderman is equally positive that the reverse is the case.

HOW'S THIS?

We offer One Hundred Dollars Reward for any case of Catarrh that cannot be cured by Hall's Catarrh Cure.

F. J. CHENEY & CO., Toledo, O.

We the undersigned, have known F. J. Cheney for the last 15 years, and believe him perfectly honorable in all business transactions and financially able to carry out any obligations made by his firm.

WALDING, KINNAN & MARVIN,
Wholesale Druggists, Toledo, O.

Hall's Catarrh Cure is taken internally, acting directly upon the blood and mucuous surfaces of the system. Testimonials sent free. Price 75 cents per bottle. Sold by all Druggists.

Take Hall's Family Pills for constipation.

Slashed His Throat.

Toronto, April 18.—Thomas Hamilton, 46 Claremont street, made an unsuccessful attempt to commit suicide early yesterday morning by gashing his throat with a razor in the presence of his wife. After being attended by Dr. Eadie he was removed in the police ambulance to the Western Hospital.

Before slashing his throat he is said to have told his wife that he was tired of life. Hamilton and his family arrived from Scotland about three months ago.

New Bishop Chosen.

Toronto, April 18.—The Catholics of the city were both elated and completely surprised to learn from a cablegram from Rome, published in The Catholic Register, that the new Archbishop of the See of Toronto had been appointed. They were somewhat disappointed that the name of the churchman so honored was not known, or if known, could not yet be disclosed.

Morgan Is Popular With Royalty.

Florence, Italy, April 18.—J. Pierpont Morgan yesterday received, on the occasion of his 75th birthday, an avalanche of telegrams and letters of congratulation from all parts of the world.

The messages include several from European sovereigns and rulers.

Mine Fatality In Wales.

New York, April 18.—A cable from Cardiff, Wales, says an explosion of gas wrecked the Trane coal mine at Gilfaehgch yesterday. A rescue party removed three bodies of mangled dead, and five injured, but could give no definite estimate of the dead.

TO CURE A COLD IN ONE DAY
Take LAXATIVE BROMO Quinine Tablets. Druggists refund money if it fails to cure. E. W. GROVE'S signature is on each box 25c.

MRS. M. J. BYRNE
Dealer in
Ladies' Furnishings And Hair Work.

Ladies' Underwear, Children's Clothing and Ornamental Needlework and Stamping executed to order and kept in stock.

LADIES' HAIR DRESSING skilfully attended to. Ladies' hair dressed for balls, parties, entertainments and all public and private occasions.

Switches, Bangs, etc., always in stock and made to order fashionably.
Combings of Hair done up in any desired style.
Masks, Wigs, etc., rented for carnivals, concerts, and all occasions.

421 George St. Phone 1350

CAN YOU SWIM? IF NOT, LEARN

Y.M.C.A. Gives an Invitation to Every Man and Boy in the City to Learn the Art at the Y.M.C.A.---Lessons Will Start April 22nd.

There are many people in the city of Peterborough who in their early days failed to acquire the useful, as well as beneficial, art of swimming, and have longed for an opportunity to again present itself.

If this be true, it would be well for such persons to make use of the opportunity that will be presented during the next two weeks commencing April 22nd.

The local Young Men's Christian Association will conduct a swimming campaign, and have placed their large plunge bath, as well as competent instruction, at the disposal of every man and boy in Peterborough who is desirious of acquiring this knowledge.

Tickets have been distributed throughout the schools, and the boys will be handled in groups each afternoon, after school hours. A bronze button will be given to every boy who is able to swim 50 feet at the close of the campaign.

The men will be looked after in the evenings from 8.00 to 9.30, and every man in Peterborough who cannot now swim, will be made welcome. The only conditions are that each must present himself at the Association office and ask for a swimmer's ticket which will admit him to the bath room.

Last year 95 boys presented themselves for instruction and 47 were taught to swim, and it has been thought wise to include the men of the city in this year's campaign.

The Review has been informed that the campaign is being conducted by the Physical Department of the Association, and will be under the personal direction of the Physical Director and an able and competent corps of assistants.

This certainly is a generous offer on the part of the local institution and is worthy of the approval of every citizen.

NEW GENERAL SECRETARY IS SECURED FOR LOCAL Y.M.C.A.

A successor to H. M. Gilchrist as General Secretary of the local Y. M. C. A., has been secured by the directors in the person of Mr. Alonzo A. Hainsworth, who has sent in his resignation as general secretary of the Y.M.C.A. at Batavia, N.Y., where he has been most successful since taking up the position on September 1, 1910.

Mr. Hainsworth is thirty-three years of age and is married.

That he is energetic and capable is evidenced in the fact that since his connection with the Batavia Y.M.C.A. a building fund of $50,000 was raised and building operations are about to be commenced.

Previous to taking the position which he now holds, Mr. Hainsworth was at Akron, Ohio. His resignation takes effect on May 15th, and he will then come to Peterborough.

Since the departure of Mr. Gilchrist, much extra work has fallen on the physical director, Mr. Thompson, and the boy's secretary, Mr. Hall, but the general work at the Association has proceeded along the regular groove, owing to their efforts. Mr. Thompson, the Review understands, has received several enticing offers from Ontario and the West, but is undecided.

MARLBOROUGH CLUB DANCE

The Marlborough Club gave another popular and successful informal "At Home" last evening, this being the first held since the Club decided to alter the club name of West End Athletic Club, to the more distinguished name of Marlborough.

The program of the evening was varied most pleasingly by the first portion from nine to eleven, being devoted to euchre. Dancing then commenced, continuing to about two fifteen. This innovation proved very acceptable and will probably be the order of future functions given by the club.

In the progressive euchre contest, the first prize fell to Miss Margaret Sherlin, and Mr. Will Thornton, and the lowest honor were annexed by Miss Dolly Evans and Mr. Will Pratt. The prizes in each case were gold pins engraved with the new club insigna and date.

The music was [illegible] supplied by Miss Gladman, who [illegible] a great favorite with all, by her liberality in responding to encores.

Supper was served early in the dance program.

The invitation list for the affair was very extended, it being estimated that nearly one hundred and twenty in all were present.

Quite a number of the members of the Belmost Club were noticed in attendance.

Among those present was Captain Fee, of the 45th Regiment, Lindsay, the guest of some of the club members, who constitute part of his command.

The dance was in every sense successful, and highly enjoyed.

The committee in charge were Messrs. W. Pratt, R. Langford, W. Thornton, R. Wotten, N. Laing and R. H. Hegan.

MRS. ASTOR A TITANIC PASSENGER.

MRS JOHN JACOB ASTOR

Mrs. John Jacob Astor was one of the prominent passengers on board the steamship Titanic when the latter collided with the iceberg off Cape Race.

Col. Astor's young bride, who is amongst the saved, was Miss Madeline Talmage Force, daughter of Mr. and Mrs. William H. Force, of Philadelphia. Col. Astor and Miss Force were married September 10th, 1911, in the white and gold parlor of the millionaire's Beechwood estate, Newport, R.I. This was his second marriage. In 1891 he wedded Miss Alva Lowle Willing, of Philadelphia, and was divorced from her in November, 1909. They had one son, Vincent Astor, who is a student at Harvard University, from which the father graduated in 1888. The divorce proceedings caused a profound sensation at the time. All the papers were sealed and have not yet been made public. The widow of the late millionaire is just a bud of a woman being only in the 22nd year of her age; the colonel had he been saved, would have been 49 years old on July 13th next. He was the son of Mr. and Mrs. William Astor, of New York.

The enormous Astor wealth came mostly from New York City real estate, the value of which has been variously estimated, the lowest estimate being $150,000,000; while the total Astor wealth was estimated at $450,000,000. Besides his Newport residence and properties, Col. Astor maintained a magnificent town house at Fifth avenue, New York, and a country home, Ferncliff, at Rhinebeck, N.Y.

FIRE STARTED FROM WOOD BEING PLACED IN OVEN

The fire brigade had a run yesterday about four o'clock to a little blaze in a house on Park street south, the property of Mrs. Dunsford. Some wood had been placed in the oven to dry and was ignited. Little damage was done.

C.G.E. ANGLERS ARE READY

The annual meeting of the C.G.E. Anglers' Club was held last night in the Y.M.C.A. After discussing general business the following officers for 1912 were elected:

Rear Admiral—A. W. Patterson.
Commodore—J. G. M. Wilson.
Captain—S. Canniff.
Sec.-Treas.—J. J. McCabe.
Chief Chef—J. Trombley.
Guide—W. Greenwood.
Bard—A. Watterson.
Cabin Boy—C. Davis.
Scullion—J. J. Clancy.
Official Liar—Geo. Brisco.
Executive—A. W. Patterson, J. Trombley, W. Greenwood, C. Davis and S. Canniff.

The Club decided to hold its annual excursion on Saturday, June 8, and the following committee was appointed to take charge of the arrangements—Anglers J. G. M. Wilson, McCabe, Trombley, Clancy, Canniff, Davis and Greenwood.

MURRAY STREET CHURCH TO OPEN SUNDAY MAY 26

At a business meeting held in Murray street Baptist church last night, it was decided that Sunday, May 26, should be the date for the opening of the new church. Splendid reports for the quarter were read.

OFFICERS OF ST. JAMES' CHURCH EPWORTH LEAGUE

The Epworth League of St. James' Methodist Church at the annual business meeting held last Monday night, with the president, Mr. J. J. Goodwin in the chair, listened to excellent reports read by several vice-presidents and it was shown that the past year had been one of marked activity in every department.

[illegible] J. G. Brown, in the chair the election of officers took place as follows:

President—Mr. J. J. Goodwin, re-elected.
Vice-Pres. of Christian Endeavor Department—Mr. M. Bacon, re-elected.
Vice-Pres. of Missionary Department—Miss M. Kidd.
Vice-Pres. of Literary Department—Mr. Wm. McLaren.
Vice-Pres. of Social Department—Mr. H. Farr.
Vice-Pres. of Good Citizenship Department—Mr. J. G. Moss.
Sec.—Mr. P. G. Goodwin.
Treas.—Miss F. Moss.
Pianist—Mr. V. Palmer.

The treasury shows that after sending two delegates to the Summer School at Wellington and one to the Bay of Quinte conference at Belleville, there was still a balance on the credit side.

TWO ADDITIONS MADE TO MAIL DELIVERY STAFF

The city mail delivery staff at the post office has been increased in number by two. In the past there was no provision in case of sickness or absence from duty, of one of the posties. With the extra help, the system will be much stronger.

ASTRONOMY

At the meeting of the Royal Astronomical Society, in the Collegiate next Monday they will try to deduce from known facts whether or not Mars is inhabited.

And if Mars is not inhabited there will certainly come a time when the earth will swing around on its lonely way an empty deserted globe, for the earth is surely following in the footsteps of Mars.

This meeting is not for the society only. The general public is most cordially invited. Come along and bring all your friends. Admission free. No collection.

Homeseekers' and Settlers' Special Trains to Western Canada

Via Chicago and St. Paul, April 16th, 23rd, and 30th, and every second Tuesday thereafter until Sept. 17th, inclusive. Tickets will also be on sale on certain dates via Sarnia and Northern Navigation Company. Special train will leave Toronto 10.30 p.m., on above dates for Edmonton and points in Manitoba and Saskatchewan, stopping at all points on Grand Trunk Pacific Railway west of Winnipeg. Through coaches and Pullman Tourist Sleepers will be carried fully equipped with bedding and porter in charge. Berths may be secured in sleepers at a low rate. This is an exceptional opportunity for those wishing to take advantage of the remarkably low one-way Settlers' rates or round trip homeseekers' excursions through the American cities. No change of cars. Secure tickets and berth reservations from any Grand Trunk Agent, or write A. E. Duff, District Passenger Agent, Union Station, Toronto. dtf

Wednesday, April 17th, auction sale of household furniture, 633 Aylmer street.

HALL'S SPECIALS

A WIDE RANGE OF
NEW NOVELTY NECKWEAR
FEATURED FRIDAY
AT **25c** EACH

Only a personal inspection will give an adequate idea of the superiority and wide range of choice Neckwear accessories being featured Friday in our Neckwear section.

A few of the exceptional values to be found are pretty Lace Jabots, Fine Muslin Sailor Collars daintily trimmed with pretty medallions and fine lace, Fancy Stock Collars, The New Auto Embroidered and pretty Linen Collars, all marked at the very moderate price.

SPECIAL FRIDAY

At prices ranging from 35c to $1.75 we have a complete assortment of all the Newest Neckwear Creations so essential to women's dress.

Richard Hall & Son Ltd.

Mr. Hugh Poynter Bell, F.C.S., an English chemical engineer, has come to Canada to look into the fuel problem.

Abolition of the business tax as a means of raising municipal revenue was advocated by Mr. F. S. Spence before a meeting of members of the Canadian Manufacturers' Association, at Toronto.

PHOTOS AT LENDRUM'S

Before going West, drop in and be photographed.

Lendrum's Studio
Phone 626 170 Charlotte Street
Open Both Day and Evening

PROSPEROUS PROGRESSIVE

¶ THE SUN LIFE ASSURANCE COMPANY OF CANADA is surely living up to its motto—

¶ During the past ten years its income has increased almost 3⅓ times, its assets have increased almost 3¾ times and the Life Insurance in force has increased over 2¾ times. The Cash Profits paid to Policy Holders has increased over six times. The Cash Surplus, exclusive of Capital, has increased over ten times.

¶ If you wish to share in this splendid prosperity insure in the Sun Life of Canada.

¶ Enquiries solicited and information given at 159 Hunter St., by the undersigned.

D. H. MOORE, Inspector. **W. H. HILL,** Manager Central Ontario.
Both Phones 14.

THE GOLDEN LION

BEAUTIFUL TAILORED SUITS $15.00

You will make no mistake in selecting one of our Fifteen dollar suits for spring. They contain the qualities of a much dearer suit, made up in the latest styles, and elegantly trimmed, and lined. It will surprise you how such excellant quality material, and workmanship can be possibly put in a suit to sell at Fifteen dollars. We have a large range of these from which to select both in colors and styles.

Our showing of high priced Suits and Coats has been considerably repleted during the last few days and we are now able to show as large an assortment to select from as at the first of the season.

Note these Prices, $16.50, $17.50, $20.00, $23.75, $25.00, $27.50, $28.50, $31.00, $35.00

PHONE NUMBERS—
Dressmaking 429. Main Office 145. Carpet Dept. 429.

ROBERT FAIR & Co. Limited

Committee—A Clark, M McDonald and J. Wamsley.

Miss Demill, of Toronto, spent a few days last week visiting her mother.

Miss Stella Lennon spent a couple of days in Peterborough last week visiting friends.

Mr. Roy Kidd spent a few days last week in Toronto on business.

Miss Jean Thompson, of Vigo, Ont., spent her Easter vacation with her parents in the village.

Mrs. W. L. Hurl, of Brandon, Man., is at present in the village attending the funeral of her mother, Mrs. D Sanderson.

Mr. R B. Graham, of Toronto, spent Easter, the guest of Mr. L. H. Graham at the "Uplands."

Messrs. James and Robert Northey, of Smith, and Wm. Northey, of Douro, were in Lansing, Mich., last week attending the funeral of their sister, Mrs. W. J. Bulner.

Mrs. T Parker, of Peterborough, was in the village Monday.

The following are the officers elected for the High School Baseball Club:

Hon. Pres—Dr. S. Gibson.
President—Percy Davis.
Vice-Pres.—Trude Leggott.
Sec.-Treas.—Wilfred Hull.
Manager—C. S Carter.
Committee—. S Carter, Joe Hill, Playter Sherin and Frank Leahy.

Mrs. Ed Kline, of Tillsonburg, is the guest of Mrs. Robt. Watson this week.

Miss Elsie Sherin, of Albert College, Belleville, spent her Easter vacation at her home in the village.

Miss Nora and Dot Tillson, of Bracebridge, Ont., were the guests of Mrs. B. Z. Dench, at North Douro Lodge, last week.

GRAYSTOCK

Special Correspondence.

Graystock, April 16.—Rev. F. J. Sawers expects to hold service at three o'clock at St. Mark's church next Sunday afternoon, April 21st.

Why He Asked.

They were on their wedding tour and imagined that every civility given them related to their new condition of servitude.

Having stopped off at a way station, the bridegroom was approached by the station agent, who asked:

"Are you going to take the next train?"

"It's none of your business," retorted the bridegroom indignantly as he guided the bride up the platform, where they condoled with each other over the impertinence of some of the natives.

Onward came the train, its vapor curling from afar. It was the last to their destination that day—an express. Nearer and nearer it came at full speed; then in a moment it whizzed past and was gone.

"Why in thunder didn't that train stop?" yelled the bridegroom.

"'Cos you said 'twar'n none of my bizness. I has to signal if that train's to stop."

RUG SUPERSTITIONS.

Many Oriental Weavers In Constant Dread of the "Evil Eye."

The little cottage oriental rugs often made by girls who are shortly to be married in Turkey, Persia, on the Armenian plateau and in Afghanistan carry with them all the poetry and mysticism of the oriental girl's mind as she is just budding into womanhood.

She weaves into the rugs almost her very thoughts—so much is rug weaving a part of the oriental life and so little is it a purely commercial pursuit. Time is not counted of value in the east when rugs are made. Consequently Anglo-Saxons have found it impossible to compete with the orientals in the manufacture of these practically everlasting products.

In some parts of the oriental rug countries it is considered wrong to have the rugs seen in the making by Christians. If such an accident occurs and one from the western world views one of the rugs the workman offsets the suspected injury by weaving a small white spot in the rug, to keep away the "evil eye."

Sometimes, when the rug is not made for sale, but as the dowry of some girl at the time of her marriage, and when something inauspicious has happened, a little break is left in the border of the rug, by which it is hoped that the devil may escape from the household. Were the border continuous the orientals believe that the devil would run around and around the rug and never leave the house.—Suburban Life.

Quaint Clubs.

Mention of the fact that a snuff club has been started in Leeds, reminds an Answers' scribe that the list of similar extraordinary organizations is a long one.

Of course, one of the oldest purely social clubs was the Everlasting Club, limited in membership to a hundred people, who divided the day among them in such a way that some of them were always on the premises. Solely for the purpose of keeping in the fire from which members lighted their pipes, an old woman was kept, and during the fifty years of existence the club members smoked fifty tons of tobacco.

No one who had not killed an opponent in a duel was allowed to be a member of the Mankilling Club, where the conversation was confined to wounds, bullets, and slaughter. Curiously enough, most of the members were executed!

Very different in character was the Six o'Clock Club, whose members, numbering six only, met at six in the evening and separated at six in the morning.

Meeting early in the evening, and sitting smoking until midnight, the curious people forming the Hum-drum Club observed the strictest silence!

But perhaps the most curious club of all was the No-Nose Club, which was founded by an unwilling follower of the Egyptian fashion of flat faces.

White Africans.

That race in northern Africa known as the Berbers is white, and if they dressed like our own people and had the habits of Americans or Europeans they could easily pass for such. The Berbers are believed to be descendants of the white inhabitants of ancient Europe. They are Mohammedans. Blue eyes, fair hair and rosy cheeks are quite common among them, and many of the women are strikingly handsome.

Seizing the Occasion.

Dugald (in response to friendly invitation)—Weel, mon. I never touch whusky noo unless I'm at the heicht o' hilarity or the depth o' depression, but I daur say I'm at present just in the state o' mind that wal justifie a bit taste.—London Opinion.

GENTLEMEN OF PETERBOROUGH

Before purchasing your Spring and Summer Walking Shoes, we would be pleased to have you call and inspect the

Beresford Shoe

Ladies—When you are looking for an attractive and nobby Shoe, don't forget to call and inspect

THE VASSAR SHOE

These Shoes are now on display and can be purchased only from

J. W. MILLER & SONS

406 GEORGE STREET.

Diamond Rings

Before purchasing see our $25 & $50

Diamond Rings mounted in 14k gold with platinum claws.

We carry a full line of Wedding Rings all styles.

Marriage Licenses issued here.

E. V. WARNE'S COR. BROCK & GEORGE

(TALK NO. 6)

J. W. BROWETT, Optometrist

Neatest Optical Institute Eye Glasses

The advantage of our deep curve Toric (spoon shaped) lenses compared with the flat is very apparent, and judging from the large percentage of these best glasses which we supply, the advantages are evidentally appreciated.

We are supplying very neat flat eye glasses from $2.75 to $5.50
Toric, with or without chain, from .... $4.50 to $8.50

The Peterborough Optical Institute, Market Building

Dress Well, Never Miss the Money

In the hope of enjoying your future patronage to ensure and continue the pre-eminence of the Star Furnishing Co. at the corner of George and Hunter streets, that gives the best values for less money. We will continue to give the best satisfaction in

Suits, Raincoats Ladies' and Men's, or any other goods in Dresses, Skirts, Waists, House Furnishings, Curtains, Tapestry and Lace, Linoleum, Carpet, Rugs and Dry Goods, Etc.

For Style, for Quality, for variety and for low prices come to the corner of Hunter and George street store, at the big popular place where all families will be fitted the neatest and up to date style.

To all city people open charge accounts on easy payments, with good references.

STAR FURNISHING CO., Corner GEORGE & HUNTER-STS

Misses Leila and Verna Burgess spent their Easter holidays visiting friends in Peterborough.

Mr. Clinton Atwood, of Trinity College, Port Hope, spent a few days of his holidays as the guest of Mr. Hillard, in the village.

Mr. Bennett, of the Grove school, Lakefield, spent a few days with Mr. and Mrs. C. H. Clementi, Peterborough.

Mr and Master Archie and Miss Mary Campbell, of Michigan, were the guests of Mr. J. Campbell for Easter week.

Mr. J. Hillard is the guest of Mr. Keith Cumberland, Fleming Terrace, Peterborough.

Miss Addie Wigg, of Peterborough, spent a few day svisiting friends in the village.

A regular meeting of the town council was held in the town hall on Friday evening.

Mr. Harry Pearce, of Calgary, Alta, spent Easter at the Grove, the guests of Mr. and Mrs McKenzie.

Miss Marjorie Morin spent a few days in Peterborough last week.

Mr. R Thompson, of Peterborough spent a couple of days in the village visiting friends.

Miss M. Kenneally, of Sudbury, spent her Easter vacation at her home in the village.

A meeting of the clerks was held on Wednesday evening for the purpose of forming a baseball club. The following officers were elected:

President—J H Cumming.
Vice-Pres.—C S Tanner
Sec.-Treas —A Armstrong.
Manager—W J Ridpath.

New Year's Gifts.

The custom of making New Year's presents is derived from a remote antiquity. There was a grove in Rome dedicated to the goddess Strenia, whom the Romans regarded as the patroness of gifts, and from that grove it was customary to get fresh twigs to give as presents to friends and relatives on New Year's day. During the sway of the emperors the people made New Year's gifts to their sovereign. The custom of making New Year's gifts was continued after Europe had become Christian. For a time present making was transferred to Easter, but later on it again became associated with the first day of January.

An Inquisitive Jury.

It is told of one jury that after having been in the jury room for half an hour following the close of the trial the jury returned to the courtroom to ask the judge a question. When he announced his readiness to give the jury any needed information bearing on the case, the foreman said:

"What we want to know, your honor, is if you think that the prisoner is guilty or not guilty."

Cook's Cotton Root Compound.

The great Uterine Tonic, and only safe effectual Monthly Regulator on which women can depend. Sold in three degrees of strength—No. 1, $1; No. 2, 10 degrees stronger, $3; No. 3, for special cases, $5 per box. Sold by all druggists, or sent prepaid on receipt of price. Free pamphlet. Address: THE COOK MEDICINE CO., TORONTO, ONT. (formerly Windsor)

"Onyx" Hosiery

TRADE MARK

THE Best Hose for the entire family, Men, Women and Children, can always be found in the "Onyx" Brand.

FOR Quality, Style and Wear, get a pair of "Onyx" Hose in Cotton, Lisle, Silk Lisle or Pure Silk, from 25c. to $5.00 per pair—none genuine without trade-mark stamped on every pair. Sold by all dealers.

Lord & Taylor - - New York

Wholesale Distributors

OMEMEE HAPPENINGS

Omemee, April 17.—The Johnston Specialty Company has been showing all week in Coronation Hall to very good audiences. The deplorable condition of the country roads has interfered with the attendance. In the contest for children, Master Gordon Hayes was declared the winner, and was awarded a handsome hunting case, gold-filled, child's size watch. The troupe left on Monday morning.

Mrs. J. C. Eaton with her children and Miss McCrea returned to Toronto after a pleasant visit with friens in town.

Mr. John Palmer has moved into a dwelling of Mr. George English on King street.

Owing to high water, our town was without electric light service for a few nights. The receding tide has made the service again available.

Mrs. T. C. Ivory has returned from Toronto, where she was the guest of friends over Easter Sunday.

The schools re-opened on Monday after the Easter vacation.

Some of the outside church appointments have had to be cancelled because of the bad roads.

Miss Ina Hunt has returned to her duties on the staff of the Public school teachers, after an enjoyable holiday with her mother at Dunnville.

Mr. E. English has secured a good position in Toronto and is leaving to assume his duties.

Maple syrup has apeared and is selling at from $1.25 to $1.50 per gallon.

On Friday, Miss May Dockrill of Peterboro called on some of her Omemee friends.

Many of the main line trains of the G. T. R. came through Omemee last week, because of the wreck at Port Hope.

Mr. Isaac Richardson of Millbrook was in town last week, buying hogs His headquarters are at the Commercial House.

Mrs. White has returned from her visit with Toronto friends.

Mr. O'Neill left on Saturday to resume his work of teaching at Ennismore.

The Misses Bannon, teachers, spent the Easter holidays with their parents at Omemee.

On Saturday evening, the Public Library Board held a business meeting.

The Misses Nicholls, teachers, have been spending the Easter vacation with their parents, Mr. and Mrs. J. J. Nicholls, of King St.

It is to be regretted that Mr. A. Laidley has discontinued the delivery of milk in town. The service was so regular and convenient that the citizens regarded it as an essential requisite.

Mr. C. H. Shield was home for over Sunday.

Miss A. Thompson left for Toronto to resume her duties as teacher in the Public School.

Miss Annie Graham, of Mount Pleasant, is the guest of her sister, Mrs. C. H. Shield. We are pleased to know that Miss Annie is convalescing favorably.

The first thunder storm of the season arrived on Sunday evening and there was a brilliant display of electricity accompanied by a downpour of rain. On Monday the temperature rose to summer heat in the shade.

NEWSY NOTES OF LAKEFIELD

Special Correspondence.

Lakefield, April 17.—Miss Edwards, of Toronto, spent Easter week with her aunt, Miss Tanner.

Mr. and Mrs. J. Northcott spent their Easter vacation with relatives in Toronto.

Mrs. J. Todd and Miss K. Vincent, spent the Easter vacation with relatives in Campbellford.

Miss Roxie Bickell, of Toronto, is spending her Easter holidays with her sister, Mrs. T. Jewell.

Mrs. Clarke spent Easter with relatives in Montreal.

All the teachers of the public school staff are all on duty after their Easter vacation.

Mr. Harry Fitzgerald and Master Donald were in Toronto last week on business.

Mrs. Trude Wildron spent a couple of days last weeo visiting her sister, Mrs. Lynn, Peterborough.

Miss Melissa Alford spent a few days in Peterborough last week visiting friends.

FLOOD BREAKS LEVEE AT HICKMAN, KY., AND MANY SWEPT TO DEATH

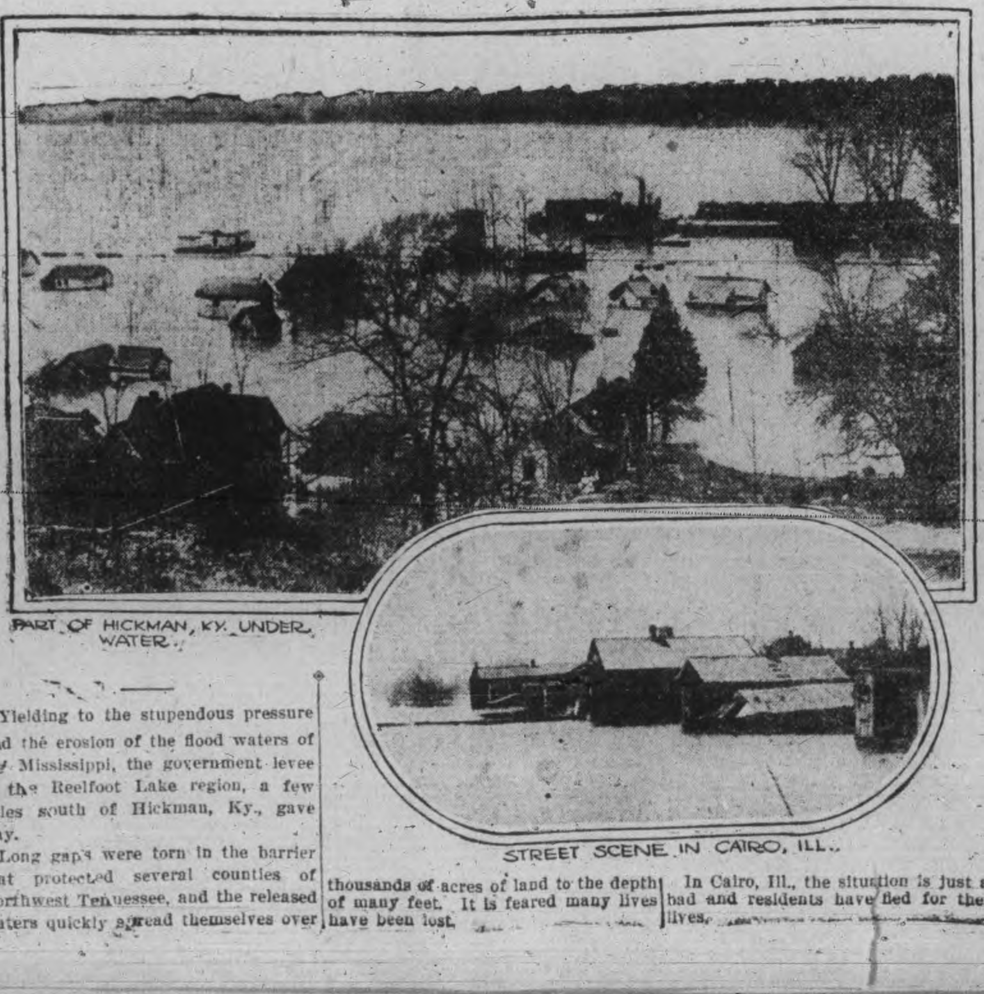

PART OF HICKMAN, KY., UNDER WATER.

STREET SCENE IN CAIRO, ILL.

Yielding to the stupendous pressure and the erosion of the flood waters of the Mississippi, the government levee in the Reelfoot Lake region, a few miles south of Hickman, Ky., gave way.

Long gaps were torn in the barrier that protected several counties of Northwest Tennessee, and the released waters quickly spread themselves over thousands of acres of land to the depth of many feet. It is feared many lives have been lost.

In Cairo, Ill., the situation is just as bad and residents have fled for their lives.

C. B. ROUTLEY'S

Wonderful values in

English Table Ware

Glass, China and Semi Porcelain; Wall Paper and Window Shades. Read about a few of the many buying advantages you have in trading with a reliable firm.

15 dinner and tea sets, Grenley's English semi-porcelain with pure white body, with coin gold band on each of the 97 pieces. Regular price $18 your at **$11.85**

4 fine Austrian china sets, 97 pieces, prettily decorated in three different patterns, pink rose buds with green foliage worth $18 for **$10.49**

310 rolls of German bedroom wall papers, no border, with six patterns to choose from, regular from 35c to 50c, clearing at per roll **10c**

1500 rolls of English silk wall papers 22 inches wide, regular 50c, clearing at per roll **25c**

10 English dinner and tea sets conventional design and line on edge $17, for...... **$9.95**

20 dinner and tea sets prettily decorated with green colour border, extra strong, smooth glaze full 97 pieces at **$6.25**

1000 roll Wall Paper, 10 distinct patterns colourings some with gold tracing, regular 10c to 15c per roll now **5c**

Window Shades, pretty insertion, pure white or cream color, complete with tassel and roller... **59c**

Room moulding in oak and white, 1½ inch per foot **2c**

3 inch plate rail, extra fine finish, per foot **9c**

You will find that the goods offered by the C. B. Routley Store will stand any competition of any city stores. Try us once.

C. B. ROUTLEY

TORONTO 262 Queen St. West | PETERBORO 379 George Street

Dr. T. P. McCullough
166 Brock Street
Specialist Eye, Ear, Nose and Throat

THE DAILY REVIEW

VOL LXXV., NO. 93 — PETERBOROUGH, ONT., CANADA, FRIDAY, APRIL 19, 1912 — TEN CENTS PER WEEK.

Occo Scranton Coal

LAST AWFUL MOMENTS ON BOARD THE TITANIC AS TOLD BY SOME SURVIVORS

BAND PLAYED AS BIG LINER WENT TO HER GRAVE

Major Peuchen Makes Charge That Accident Was Due to Carelessness of the Captain and Crew---Ship Did not Have Searchlight---Speed Was Not Slackened Although Danger Was Known.

SPECIAL TO THE REVIEW.

New York, April 19.—A momento of the wreck which Major Peuchen of Toronto, cherishes most is a torn scrap of paper on which is scrawled "Major Arthur Peuchen was ordered into a life boat by me owing to the fact that I required a seaman which he proved to be, as well as a brave man. Signed, D. C. H. Lintollie, second officer Titanic." Major Peuchen charges that the accident was due to gross carelessness on the part of the captain and crew, and says a searchlight which the vessel did not possess would have revealed the presence of ice ahead. He along with Hays, Molson, and Davidson, went on deck to see the ice after the Titanic struck. The jar, he says, had been so slight that they were surprised to find people donning life belts and to see that the Titanic was listing to one side.

STEAD RETURNED TO BERTH AND DEATH

New York, April 19.—W. T. Stead, the noted English journalist, is believed to have been asleep when the Titanic sank. It is said he sauntered calmly on the deck when the vessel struck the iceberg, discussed quietly with the fellow passengers the probable size of the great mountain of ice, and expressed the opinion that "a few of the passengers are unnecessarily alarmed." He then said he would turn in and he went to his stateroom. He was never seen again.

MONTREAL LADY LOST HER HOLD

New York, April 19.—Mrs. Allison of Montreal, died a terrible death, says Major Peuchen. She was on a raft which was partially submerged by its load, but she held on to a man's leg until gradually her hold loosened and she fell back and was drowned in the merciless ocean.

MRS. FUTRELLE SAYS MEN WERE BRAVE

New York, April 19.—Mrs. Jacques Futrelle, one of those rescued from the Titanic, and whose husband was drowned, made the emphatic assertion to-day that the men who were saved, except those required to man the boats, sneaked into lifeboats. She paid a tribute to the bravery of men who lost their lives.

New York, April 19.—The Cunard liner Carpathia, a ship of gloom and succor, came into New York last night with the first news direct from the great White Star liner Titanic, which sank off the Grand Banks of Newfoundland early on Monday morning last.

The great liner went down with her band playing, taking with her to death all but 745 of her human cargo of 2,340 souls.

To this awful death list six persons were added. One died in the lifeboats which were put off from the liner's side and five subsequently succumbed on the rescue ship Carpathia. The list of prominent men missing stands as previously reported, and the total death list as brought to port last night by the Carpathia is 1601.

Survivors in the lifeboats huddled in the darkness at a safe distance from the stricken ship and saw her go down. As to the scene on board when the liner struck, accounts disagree widely. Some maintain that a comparative calm prevailed; others say that wild disorder broke out and that there was a maniacal struggle for the lifeboats. That the liner struck an iceberg as reported by wireless was confirmed by all.

Sensational rumors told by hysterical passengers who would not give their names said that Captain Smith had killed himself on the bridge; that the chief engineer had taken his life, and that three Italians were shot in the struggle for the boats. These rumors could not be confirmed in the early confusion attendant upon the landing of the survivors.

Ripped from stem to engine-room by the great mass of ice she struck amidships, the Titanic's side was laid open as if by a gigantic can-opener. She quickly listed to starboard and a shower of ice fell on to the forecastle deck. Shortly before she sank she broke in two abaft the engine-room, and as she disappeared beneath the water the expulsion of air caused two explosions, which were plainly heard by the survivors adrift. A moment more and the Titanic had gone to her doom, with the fated hundreds grouped on the afterdeck. To the survivors they were visible to the last, and their cries and moans were pitiable.

E. Z. Taylor of Philadelphia, one of the survivors, jumped into the sea just three minutes before the boat sunk. He told a graphic story as he came from the Carpathia.

"I was eating when the boat struck the iceberg," he said. "There was an awful shock, that made the boat trembled from stem to stern. I did not realize for some time what had happened. No one seemed to know the extent of the accident. We were told that an iceberg had been struck by the ship. I felt the boat rise and it seemed to me that she was riding over the ice. I ran out on deck, and then I could see ice. It was a veritable sea of ice and the boat was rocking over it. I should say that parts of the iceberg were 80 feet high, but it had been broken into sections, probably by our ship.

"I jumped into the ocean and was picked up by one of the boats. I never expected to see land again. I waited on board the boat until the lights went out. It seemed to me that the discipline on board was wonderful."

Col. Archibald Gracie, U.S.A., the last man saved, went down with the vessel, but was picked up. Col. Gracie told a remarkable story of personal hardship and denied emphatically the reports that there had been any panic on board. He praised in the highest terms the behavior of both passengers and the crew, and paid a high tribute to the heroism of the women passengers.

"Mrs. Isador Straus," he said, "went to her death because she would not desert her husband. Although he pleaded with her to take her place in the boat, she steadfastly refused, and when the ship settled at the head, the two were engulfed by the wave that swept her."

Col. Gracie told of how he was driven to the topmost deck when the ship settled, and was the sole survivor after the wave that swept her just before her final plunge had passed.

"I jumped with the wave," said he, "just as I often have jumped with the breakers at the seashore. By great good fortune I managed to grasp the brass railing on the deck above and I hung on by might and main. When the ship plunged down I was forced to let go and I was swirled around and around for what seemed to be an interminable time. Eventually I came to the surface, to find the sea a mass of tangled wreckage.

"Luckily, I was unhurt, and casting about managed to seize a wooden grating floating nearby. When I had recovered my breath I discovered a larger canvas and cork life raft, which had floated up. A man, whose name I did not learn, was struggling toward it from some wreckage to which he had clung. I cast off and helped him to get on to the raft and we then began the work of rescuing those who had jumped into the sea and were floundering in the water.

"When dawn broke there were thirty of us on the raft, standing knee deep in the icy water and afraid to move lest the creaky shaft be overturned. Several unfortunates, benumbed and half dead, besought us to save them, and one or two made an effort to reach us, but we had to warn them away. Had we made any effort to save them we all might have perished.

"The hours that elapsed before we were picked up by the Carpathia were the longest and most terrible that I ever spent. Practically without any sensation of feeling because of the icy water, we were almost dropping from fatigue. We were afraid to turn around to look to see whether we were seen by passing craft and when someone who was facing the stern passed the word that something that looked like a steamer was coming up one of the men became hysterical under the strain. The rest of us, too, were nearing the breaking point."

Col. Gracie denied with emphasis that any of the men were fired upon and declared that only once was a revolver discharged.

"This was for the purpose of intimidating some steerage passengers," he said, "who had tumbled into a boat before it was prepared for launching. This shot was fired in the air, and when the foreigners were told that the next would be directed at them they promptly returned to the deck. There was no confusion and no panic."

Contrary to the general expectation, there was no jarring impact when the vessel struck, according to the army officer. He was in his berth when the vessel smashed into the submerged portion of the berg and was aroused by the jar. He looked at his watch, he said, and found it was just midnight. The ship sank with him at 2.22 a.m., for his watch stopped at that hour.

Lawrence Beasley, an Englishman, graphically describes the sinking of the Titanic:

"And then there fell on the ear the most appalling sound that human being ever listened to—the cries of hundreds of our fellow-being struggling in the icy cold water, crying for help with a cry that we knew could not be answered. We longed to return and pick up some of those swimming, but this would have meant swamping our boat and further loss of the lives of all of us.

"We tried to sing to keep the women from hearing the cries, and rowed hard to get away from the scene of the wreck, but I think the memory of those sounds will be one of the things the rescued will find it hard to efface from memory. We are all trying hard not to think of it."

"What in your opinion was the cause of the accident?" asked a reporter of Major Puechen of Toronto, as he stepped on to the Cunard pier from the Carpathia last evening. "I say it was carelessness, gross carelessness," declared Major Peuchen with emphasis. "Why, the captain knew we were going into an ice field, and why should he remain dining in the saloon when such danger was about?"

Another story of British courage concerns Mrs. Richard Otter of Berea, whose husband was a passenger. She rushed to the home of her brother-in-law, Wm. H. Otter, in Cleveland, when she heard of the disaster, and scanned the list of survivors, but her husband's name was not there. She was near collapse until she read that men had sacrificed their lives that women and children might live.

"It is hard to lose him," said Mrs. Otter yesterday, "but it is fine to think he went as he did. I think it is right the men should stand back. It will be a wonderful thing for our son to remember that his father died a hero. My husband was an Englishman, and I should want him to meet his end bravely."

Didn't Slacken Speed.

New York, April 19.—The New York World this morning published the following exclusive account of the sinking of the Titanic, by Carlos F. Hurd, staff correspondent of The World and assistant telegraph editor of The St. Louis Post-Despatch, on board the Carpathia:

Facts which I have established by enquiries on the Carpathia as positively as they could be established, in view of the silence of the few surviving officers, are:

That the Titanic's officers knew several hours before the crash of the possible nearness of icebergs.

That the Titanic's speed, 23 knots an hour, was not slackened.

That the number of lifeboats on the Titanic was insufficient to accommodate much more than one-third of the passengers, to say nothing of the crew. Most members of the crew say there were 16 lifeboats and two collapsibles. None say there were more than 20 boats in all. The 700 who escaped filled most of the 16 lifeboats and the one collapsible got away, to the limit of their capacity.

Two Lifeboats Sank.

New York, April 19.—"There were holes in the lifeboats and from what I could learn none of them were in good shape," said Henry Stengel of Newark, N.J. "We suffered dreadfully. There was no food, no water, no light aboard the boat which carried us to the Carpathia. I saw with my own eyes two boats, loaded with passengers, go down. I can only attribute this to the bad condition of the boats.

"I have clear recollection that when we were putting off the Titanic the band was playing aboard the big ship.

"I have no praise for anything connected with the Titanic's life-saving resources."

Hays Women Land.

New York, April 19.—Mrs. Chas. M. Hays and her two daughters, Miss Margaret Hays and Mrs. Thornton Davidson, survivors of the Titanic wreck, were met at the pier by a large party of friends.

Mr. Hays, president of the Grand Trunk Railway, went down with the Titanic.

In taxicabs the party went at once to the Grand Central station, where they boarded a train and proceeded to Montreal. None of them would discuss the affair.

"Before I retired," said Col. Gracie, "I had a long chat with Charles M. Hays, president of the Grand Trunk Pacific Railroad. One of the last things Mr. Hays said was this: 'The White Star, the Cunard and the Hamburg-American lines are devoting their attention and ingenuity in vieing with one another to attain the supremacy in luxurious ships and in making speed records. The time will come soon when this will be checked by some appalling disaster.' Poor fellow, a few hours later he was dead."

CAPTAIN SMITH AND OFFICERS OF THE ILL FATED STEAMSHIP TITANIC.

Left to Right: MR. MURDOCH 1ST OFFICER, TITANIC, MR. J. W. EVANS, MR. ALEXANDER AND CAPTAIN E. J. SMITH, TITANIC. PAUL THOMPSON PHOTO.

Bad luck came to Captain E. J. Smith, commander of the Titanic, after an unbroken career of Forty-three years on the sea, during which time he worked up from apprentice to commander of the largest steamship in the world. During all this time, up to last September, when his vessel, the Olympic, crashed into the British cruiser Hawke, in the Solent, he did not figure in a single disaster. Captain Smith began his sea career in 1869. He attained the rank of Captain in 1887.

It was in 1892 that the White Star line bestowed its first great honor on Captain Smith, when it made him commander of its largest steamship, the Majestic, on her maiden voyage. Since that time he has commanded every large steamship of the White Star line on her initial trip. When he was put in command of the Titanic it was reported that he would retire after he had conducted her across the Atlantic and back

PROMINENT PASSENGERS ON BOARD THE TITANIC

CANADIANS AS HEROES

Montreal Woman With Child Stayed With Father.

New York, April 19.—A story of absorbing interest to Canadians is said to have been received by the White Star Line and given away by a clerk. It concerns the Allison family of Montreal. "Because Mr. Allison would not take to the lifeboats, but stayed behind with the men," said this clerk, "his wife and daughter also refused to leave the ship and went down with the Titanic, having first put the little boy safely in one of the boats in charge of his nurse."

"How do you know this?" the clerk was asked. He realized for the first time he was talking to two reporters. He tried to laugh off the story, but finding that impossible, admitted he got the information "inside," pointing upstairs to the executive office.

It is a fact that the family of F. J. Allison was aboard, and that neither Mrs. Allison nor Miss Allison, who were in the party, have yet been reported saved. When asked if he knew of any other story, the clerk smiled and replied that "One slip was enough for him."

The story received confirmation after the Carpathia landed. With a nine-months'-old baby wrapped in her arms, Jane Smith, an English nurse, came down the gang plank. The child was all that was left of the family of Mr. and Mrs. Allison. Mr. Allison, his wife and three-year-old daughter went down with the Titanic.

Mrs. Allison had refused to leave the side of her husband.

"Yours in deep sympathy,
"Eleanor Smith."

No More Bodies.

Boston, April 19.—A message to The Associated Press, just received from Captain Lord of the steamer Californian of the Leyland Line says:

"Arrived at the scene of Titanic disaster at 8.30 a.m. 15th. All survivors then aboard Carpathia. Have not and did not see any bodies."

"Nearer My God to Thee."

New York, April 19.—"The last I will remember of the Titanic was hearing the strains of 'Nearer My God to Thee'," said Mrs. A. A. Dick, who was saved with her husband. "There was a great sound of rushing water and the vessel sank.

"There was the wildest excitement when the ship struck. The crew at once ran to the rails to prevent passengers from jumping overboard. I was standing near the first two lifeboats launched. At first a few men struggled to gain seats. They calmed down when they saw the women and put us aboard the boats. Their bravery was wonderful. I shall never forget it."

CITIZENS OF FEZ IN REBELLION

Tangier, Morocco, April 19.—Confirmation has been received by the French commander-in-chief here of a revolt of the citizens of Fez, who were joined by mutinous Moorish troops. The outbreak was a very serious one and the efforts of the French troops stationed at the Moorish capital to quell the disturbance have not yet been successful. A number of French officers have been killed in the fighting.

The Sultan is besieged in his palace by the armed populace, and the mutinous Moorish soldiers, but despatches received here state that the foreigners are safe.

The French troops in the city number 2,000.

BOAT ARRIVALS

The Laurentic, of the White Star Dominion Line, was reported seven hundred and twenty-seven miles east of Halifax at nine o'clock yesterday morning. Due at Halifax on Saturday and Portland Sunday.

Many a married man has a chaperon in his wife.

BOTH GET PRISON

Brickford's are Found Guilty of Manslaughter---Mercy Recommended.

Cornwall, April 19.—The trial of Mr. and Mrs. Clayton Bickford, charged with manslaughter at the assizes here, was resumed yesterday morning. Dr. D. O. Alguire, of Cornwall, gave an opinion as the probable cause of death in view of the evidence submitted. This concluded the case for the crown.

The prisoners were both found guilty in the evening, and were each sentenced by Mr. Justice Kelley to seven years' imprisonment with hard labor. The jury were out over an hour and brought in a verdict of "guilty," with a recommendation of mercy.

The defence called two uncles and an aunt of the deceased girl, to show that she had not been scantily clad. Then Mr. and Mrs. Bickford gave evidence on their own behalf. They denied the evidence of Mrs. Killoran, sister of Mrs. Bickford, as to the latter beating and choking the child last November, and claimed that the child was well clothed and treated as one of the family. She had been subject to weak spells, which they believed to be epileptic fits, which were becoming more frequent and more prolonged.

The deceased had one of these on the night of her death. She staggered but Bickford caught her, and after working on her for 15 or 20 minutes, without result, carried her upstairs, and went for the doctor.

HAMILTON IS BISHOP

Toronto, April 19.—By a majority of 45, Rev. Heber J. Hamilton was yesterday afternoon elected by the M. S. C. C. to the position of Bishop of Japan. There were 71 delegates present, and so his election was assured after he had received a majority of 35.

Bishop Lea, a former Canadian missionary, now bishop under the English Synod, was the second choice, and Rev. Mr. Shortt, who was understood to be the nominee of Trinity, came third. Rev. Mr. Robinson and several other missionaries were also in the running, but Mr. Hamilton's majority towered far above them all. The House of Bishops must now ratify the choice.

Rev. H. J. Hamilton was nominated by Hon. Sam Blake, who stated that he considered him the best man for the position. Another delegate proposed the name of Bishop Lea.

"I am strongly opposed to electing a bishop already elected," declared Mr. Jenkins, a delegate from Petrolea.

"Let us ballot for whom ever we like," shouted another delegate in the audience. "If the man we nominate does not want it he can refuse."

A letter from Bishop Lea was read in which he stated that he did not think he could very well make a change after being in his present position only two years.

The report of the general secretary, Rev. Canon Gould, referred briefly to the immigration into Canada, especially that from the British Isles, and also to the situation facing the Christian Church in Japan and China. The most significant features in the latter are the recent change in the seat of Government in India, from Calcutta to Delhi; the conference of leaders of Shintoism, Buddhism and Christianity in Japan; and the revolution in China, all of which have had a most important bearing on the work of Christian missions.

PROBABILITIES

Fresh north-west winds; fair and cooler. Saturday, fair.

Advertise in The Review, It pays.

When the system gets "all run down" build it up with

O'Keefe's

Special Extra Mild ALE

J. M. BROOKS & CO., Distributors. 415 Water street. Phone 51.

Children's Aid Society

FOR THE CARE OF NEGLECTED AND ILL-TREATED CHILDREN.

Incorporated by Act of Legislature. Information required. Information kept strictly private.

CHILDREN FOR ADOPTION

GEO. COCHRANE, Agent and Asst. Sec.

Phone 329 561 George St

The Daily Review

FRIDAY, APRIL 19, 1912.

THE TITANIC DISASTER

The topic of uppermost concern in the world's consideration for the moment is the catastrophe to the Titanic. It was a titanic disaster in more ways than one. Until the stories come from the lips of the survivors, there is no telling how the accident happened, what order was preserved in getting the women and children off in the life-boats, and the details of the sinking of the great floating palace, must be awaited. It is now established beyond doubt that over 1200 lives were snuffed out—the greatest marine disaster in the history of the world. The circumstances were so unusual: the fact that the boat was the latest, most modern product of the ship-builders craft, that it was the maiden voyage of the steamer—all contribute to the horror, which the mind will not fully grasp until the tales are published that come from the lips of the survivors.

From the reports sent out by wireless to the steamship companies, it seems that order was well preserved on board ship by the crew. The unwritten law of the sea, that women and children have first claim to safety, was well and truly observed. Only enough men to man the life-boats were sent out. The others—and they included some of the most notable financiers and business men of the day—stayed on board, with the crew and met their oncoming doom like men. The four hours which elapsed between the time the Titanic struck the iceberg and her sinking must have been hours of agonised distress, not only for those on board who were bidding a farewell to all they held dearest on earth, but to the people in the boats, in many cases separated from their fathers and brothers and husbands. It was such a scene as is beyond the capacity of the average person to picture.

The usefulness of the wireless as a life-saver has never been better illustrated. By means of the signal C.Q.D. liners within a range of 400 miles raced for the scene in the hope that they might be able to assist. None reached the spot before the great ship had foundered, and in the eight hours before the first rescuer appeared, those in life buoys who had trusted to the waters, must have succumbed to the bitter cold of the waters. What can be done to prevent the repetition of such a disaster? They come so suddenly, so unexpectedly, that it seems useless to figure on preventive measures. If the Titanic were being raced to make a record speed, and either the designers, the builders or someone on board responsible for the catastrophe, an inquiry should apportion the blame, if there be any witnesses alive who could give evidence on the subject. Certainly, the supposition that the modern leviathan, with its water tight compartments, its double bottoms, its bulkheads, and every device for preventing sinking, is as safe as any place on land, is now shattered for good. The modern floating palace can be wrecked and sent to the bottom as quickly as a small vessel.

The British interests are already considering if the limit has not been reached in marine ship construction. The claim is brought forward that the gigantic size and consequent floatage and human burden places in the hands of one man—the captain—too large a responsibility.

Wood's Phosphodine, The Great English Remedy. Tones and invigorates the whole nervous system, makes new Blood in old Veins. Cures Nervous Debility, Mental and Brain Worry, Despondency, Sexual Weakness, Emissions, Spermatorrhoea, and Effects of Abuse or Excesses. Price $1 per box, six for $5. One will please, six will cure. Sold by all druggists or mailed in plain pkg. on receipt of price. New pamphlet mailed free. The Wood Medicine Co. (formerly Windsor) Toronto, Ont.

THE CANADIAN LIFE BOATS

Now that the Titanic horror has called attention to the question of life-boats, what about the Canadian passenger boats on the lakes? They are boats which Canadians use constantly. They will not run into icebergs, but they may collide, or run on a rock or meet with some mishap that will make the use of the boats necessary. Wireless is lacking on them. The Toronto Telegram publishes a list of the Great Lake passenger boats, with the capacity of the life-boats. This list is quite significant. It is:

Steamer	Total Passenger Capacity	Total Capacity Lifeboats
Kingston	752	132
Toronto	948	132
Lakeside	524	53
Macassa	734	69
Belleville	204	74
Turbinia	1150	119
Brockville	565	80
Rapids King	940	144
Chippewa	2000	137
Corona	1456	124
Cayuga	2150	120
Bluebell	1800	60
Primrose	900	60
Mayflower	900	60
Island Queen	700	30
John Hanlan	450	20
Kathleen	600	20
Ada Alice	200	20
Luella	172	20
Chicora	872	93
Modjeska	950	100
Garden City	760	100
Total	20,147	Total...1,753

The law is being complied with but is there sufficient protection for the passengers on these boats? If as occurs on summer holidays the boats are loaded to capacity, jammed from stem to stern with a mass of humanity, and fire were to spread through the vessel getting beyond control, what would be the result? It is true that life-savers are carried but not nearly enough to provide for the big crowd that would be aboard. It is true that those cast upon the water would have a good chance of being picked up, in most cases, that the water would not be so benumbingly cold as in the ocean, but the risk seems to be there. What is to be done about it?

HOW'S THIS?

We offer One Hundred Dollars Reward for any case of Catarrh that cannot be cured by Hall's Catarrh Cure.

F. J. CHENEY & CO., Toledo, O.

We the undersigned, have known F. J. Cheney for the last 15 years, and believe him perfectly honorable in all business transactions and financially able to carry out any obligations made by his firm.

WALDING, KINNAN & MARVIN, Wholesale Druggists, Toledo, O.

Hall's Catarrh Cure is taken internally, acting directly upon the blood and mucous surfaces of the system. Testimonials sent free. Price 75 cents per bottle. Sold by all Druggists.

Take Hall's Family Pills for constipation.

Coal.

Accumulated in the mines of the world there is enough coal to create 15,000,000,000 horsepower for 12,000 years.

Petroleum.

Petroleum gives us asphalt paving, permanent ink for printing, dyes of brilliant hue and all kinds of rubber articles which, without the oil, could not be manufactured.

South America.

South America is nearly twice as large as the whole of Europe.

Vinegar.

Cut hams may be kept from molding if the cut end is wet with vinegar each time after cutting. Vinegar will also keep beef fresh for a time when you happen to be without ice temporarily.

Murmur.

The easiest word to pronounce in the English language is said to be "murmur." It is simply an expulsion of the breath repeated.

The Gauls.

Gauls in remote time dressed in skins, tattooed their flesh, drank out of the skulls of their foes and treated strangers as their natural enemies. Civilization among them began in 1100.

The Willow.

The willow is one of the most adaptable plants. A willow switch merely stuck in wet suitable ground is almost certain to take root.

Try a Review Want ad, It pays.

REAL ESTATE SPECIALS

1 SMALL HOUSE, south, water and light. Price **$1,200.** $400 cash.

2 STOREY BRICK HOUSE with 4 Lots; East City. Price **$2,100.** $500 cash.

First-class **SMALL FARM** near City. Good buildings. Price reasonable.

116 ACRES, 7 miles from City. 2 storey Brick House, Barn 40x100, all cement floors, water in house and barn by windmill, 10 acres fall wheat, 10 acres alsack clover, 60 acres ready for spring crop. For quick sale, **$9,000.**

FOR FURTHER PARTICULARS APPLY TO

C. BLEWETT 332 GEORGE ST.

THE MARKET

Latest Quotations in Grain Dairy Products, Live Stock Etc.

Liverpool and Chicago Wheat Futures Close Higher—Live Stock—Latest Quotations.

LIVERPOOL, April 18.—Closing—Wheat—Spot, firm; No. 2 Manitoba red western winter, 8s 4½d; No. 3 Manitoba, 8s 6¼d; futures, firm; May, 7s 11⅝d; July, 7s 10⅛d; Oct., 7s 7⅜d.

Corn—Spot, firm; American mixed, new, 6s 6d; old, 6s 11½d; new kiln dried, 6s 9½d; futures, firm, May, 6s 7⅜d; Sept., 5s 4½d.

Flour—Winter patents, 29s 6d. Hops in London (Pacific Coast), £10 to £11 5s.

Liverpool wheat closed ½d to ⅝d higher than yesterday, and corn ¼d to ⅝d higher. Paris wheat closed ¾c to 1½c higher; Antwerp unchanged; Berlin, 1½c higher, and Buda Pest, 1½c higher.

Winnipeg Options.

	Op.	High.	Low.	Close.	Close.
Wheat—					
May	103⅞s	104⅛b	103½	103⅞b	103¼
July	104⅞s	105⅜a	104⅜	105b	104⅝
Oats—				To-day.	Yest.
May				48s	48
July				47b	47

Toronto Grain Market.

Wheat, fall, bushel	$1 00 to	$....
Wheat, goose, bushel	0 96	....
Rye, bushel	0 85	....
Oats, bushel	0 55	....
Barley, bushel	0 85	....
Barley, for feed	0 65	0 75
Peas, bushel	1 25	....
Buckwheat, bushel	0 65	0 66

Toronto Dairy Market.

Butter, creamery, lb. rolls	0 36	0 37
Butter, creamery, solids	0 34	....
Butter, separator, dairy, lb.	0 34	....
Butter, store lots	0 31	....
Eggs, new-laid	0 23	0 24
Cheese, new, lb	0 16½	0 17
Honeycombs, dozen	2 50	3 00
Honey, extracted, lb	0 13	....

Montreal Grain and Produce.

MONTREAL, April 18.—There was no improvement in the demand from foreign buyers for Manitoba spring wheat. The demand for low grade oats has improved considerably and some large sales have been arranged for foreign account. On a limited demand the butter market continues weak and prices are steadily tending towards a lower level. Demand for provisions increasing and the market is firm. Potatoes are strong and prices have advanced 1½c per bag, owing to the increasing scarcity.

Corn—American No. 2 yellow, 91c.

Oats—Canadian western, No. 2, 54c to 54½c; do., No. 3, 50½c; extra No. 1 feed, 51½c; No. 2 local white, 50½c; No. 3 local white, 49½c; No. 4 local white, 48½c.

Barley—Manitoba feed, 66c; malting, $1.05 to $1.10.

Buckwheat—No. 2, 74c to 75c.

Flour—Man. spring wheat patents, firsts, $5.80; seconds, $5.30; strong bakers, $5.10; winter patents, choice, $5.10 to $5.35; straight rollers, $4.65 to $4.75; straight rollers, bags, $2.15 to $2.25.

Rolled oats—Barrels, $5.35; bag of 90 lbs., $2.55.

Millfeed—Bran, $25; shorts, $27; middlings, $29; moullie, $30 to $34.

Hay, No. 2, per ton, car lots, $14.50 to $15.

Cheese—Finest westerns, 14¼c to 14½c.

Butter—Choicest creamery, 31c to 31½c; seconds, 30c to 30½c.

Pork—Heavy Canada short mess, bbls., 35 to 45 pieces, $23; Canada short cut back, bbls., 45 to 55 pieces, $22.50.

Lard—Compound, tierces, 375 lbs., 8¾c; wood pails, 20 lbs., net, 9¼c; pure, tierces, 375 lbs., 12¼c; pure, wood pails, 20 lbs., net, 12¾c.

Beef—Plate, bbls., 200 lbs., $14.50; Plate, tierces, 300 lbs., $21.50.

CATTLE MARKETS.

Toronto Live Stock.

TORONTO, April 18.—The railways reported 65 cars of live stock, comprising 483 cattle, 3059 hogs, 139 sheep and 180 calves.

Butchers.

Prime picked lots of heavy cattle sold at $7 to $7.12½, and a very few $7.25; choice lots and loads, $6.70 to $7; good, $6.25 to $6.60; medium, $5.50 to $6.10; common, $5 to $5.50; cows, $3.50 to $5.75, and $6; bulls, $5 to $6.75.

Stockers and Feeders

Both of these classes were scarce and demand greater than supply. C. Maybee & R. Wilson bought one load, 700 to 800 lbs., at $5.25 to $5.70, and Crawford & Co. bought 2 loads, 700 to 900 lbs., at $5 to $6.

Milkers and Springers.

There has been a little more life in the milker and springer trade. Prices ranged from $40 to $65 each for the bulk, while a few went up to $70.

Veal Calves.

Receipts were liberal this week, and prices ranged from $2 to $3 for bobs, and $5 to $7.50 for medium to good, and a very few choice at $8 to $8.50 per cwt.

Sheep and Lambs.

Sheep, ewes, sold at $5.50 to $6.50; rams, $4 to $5; yearlings, $6.50 to $8.50, with some few selects at $9; spring lambs, $4 to $7 each.

Hogs.

Receipts were liberal. Prices unchanged at this market at $8.50 for selects fed and watered, and $8.15 f.o.b. cars.

East Buffalo Cattle Market.

EAST BUFFALO, April 18.—Cattle—Receipts, 50 head; market, active, strong; prime steers, $8 to $8.50; butcher grades, $3.50 to $7.50.

Calves—Receipts, 100 head; market, active, firm; cull to choice, $5.75 to $8.50.

Sheep and Lambs—Receipts, 4000; market, fairly active, steady; choice clipped lambs, $7 to $7.25; wool lambs, $7 to $8.50; cull to fair, $5.50 to $6.90; yearlings, $6 to $6.50; sheep, $3 to $6.

Hogs—Receipts, 2550; market, active, firm; yorkers, $8.20 to $8.35; pigs, $7.25 to $7.40; mixed, $8.35 to $8.45; heavy, $8.40 to $8.45; roughs, $7 to $7.40; stags, $6 to $6.50.

PILES CURED IN 6 TO 14 DAYS

Your druggist will refund money if PAZO OINTMENT fails to cure any case of Itching, Blind, Bleeding or Protruding Piles in 6 to 14 days. 50c.

"WHERE WE VISITED."

The time when all our fambly goed
An' vis-u-ted a man pa knowed
When he was little most like me
'At lives at Jenkinstown, why, we
Got on the cars an' rode an' rode—
A hundred miles it seemed to be!

'At man where our folks vis-u-ted
Was rich as all git out, pa said,
An' got a house 'at's bigger, law,
Than any house you ever saw—
An' lives there all alone! Ma said
She pitied him, an' so did pa.

He held me, too, an' kissed me, an'
He telled me I was quite a man
An' said he'd 'dopt, if it could be,
Some boy about the size of me.
An' first pa telled him that he can,
An' then he told him, "No, sir-e-e!"

An' next day when our fambly goed
Back home again we rode an' rode,
An' pa jist pat me on the head,
An' ma did, too, an' then they said
'At they was richer, lots, they knowed,
Than 'at pore man we vis-u-ted!
—Buffalo News.

Taking the Cure.

"Remarkable! I've been here drinking the waters only half a day, and I've gained twenty pounds already!"—Heitere Welt.

The World's Great Want.

Let the people who are trying
To establish peace on earth
Keep the white flag bravely flying
Till love has a newer birth.
But meanwhile the world is calling
For a new supply of mirth.

Let the nations join together,
So that triumph may be won.
Let men regulate the weather
And put harness on the sun.
But the world wants first the favor
Of a new supply of fun.
—Chicago Record-Herald.

Unfortunate.

Tyre Dout—I am unfortunate, mum. I had to quit my profession on account of my health.

Lady—But you look rugged. What was your profession?

Tyre Dout—Dat's just it, lady. I was too rugged. I was a ventriloquist, an' a good one, lady, an' my voice got so strong I couldn't throw it.—Harper's Magazine.

A Fair Guess.

Said the teacher to Johnnie, "What is half
of one-third?"
And John, unaccustomed to such
Vague things and obscure, said, "I don't
know for sure,
But it can't be so awfully much."
—Woman's Home Companion.

GRAND TRUNK RAILWAY SYSTEM RAILWAY TIME TABLE.

October 1st, 1911.

	ARRIVE	DEPART
Lindsay, Orillia Midland, Gravenhurst, North Bay, Stouffville and Toronto	11.34 a.m. / 9.00 p.m.	8.25 a.m / 5.35 p.m
Port Hope, Toronto, London, Detroit, Chicago and west, Niagara Falls, Buffalo, Cobourg, Montreal and east	8 20 a.m. / 12.10 p.m. / 5.30 p.m.	11.40 a.m / 8.20 a.m. / 9.05 p.m
Toronto, Lindsay, Stouvilie, Uxbridge and Markham	10.15 p.m.	7.10 a.m / 11.40 a.m
Lindsay Local	8.10 a.m.	9.10 p.m
Hastings, Campbellford, Madoc, Belleville, Kingston, Montreal and east	8.10 a.m. / 8.55 p.m	8.30 a.m / 1.40 p.m
Lakefield	8.15 a.m. / 5 15 p.m. / 7.00 p.m.	7.00 a.m / 12 20 p.m / 5.40 p.m

CANADIAN PACIFIC RAILWAY.

GOING EAST—

11.35 a.m. for Norwood, Havelock, Ottawa, Montreal.
7.47 p.m. for Indian River, Norwood, Havelock Tweed.
12.10 a.m., midnight, (Sunday's included) Ottawa Montreal.
1.01 a.m., midnight, Ottawa, Montreal.

GOING WEST—

5.26 a.m., for Toronto, Hamilton, Brantford, New York Woodstock, London, Chatham, Detroit, Chicago, etc.
5.51 a.m. for North Toronto, West Toronto; connects with above train at West Toronto.
7.47 a.m. for Osvanville, Burketon, Myrtle, Lindsay, Toronto.
4.28 p.m. for Toronto, Hamilton, Guelph, Woodstock London, Chatham, Detroit, Chicago, also Fort William, Winnipeg and all points in Canadian Northwest.

Snaps in Real Estate

No. 114 Hunter St., City—**Two Storey Brick Dwelling**, contains 8 rooms, 4 of which are bedrooms; summer kitchen, woodshed and large cellar; has all modern improvements including gas and electric light. This is a warm well built house on a lot 40x150, affording a good garden. Seven minutes walk from the Post Office. Possession May 1st. Price for quick sale. **$2,650**

No. 700 Concession Street—**Good Brick House**, 6 rooms, good cellar, garden and well finished. Possession 1st of May. Price if sold before May 1st. **$1,150**

No. .... Concession—**Large Frame House**, contains 8 rooms, 4 bedrooms, good cellar; high and dry lot 50x120. Price if sold before April 20th. **$1,750**

No. 514 Boliver St.—**Two Storey Brick House**, built for a home, contains parlor, dining room, winter and summer kitchen; good cellar; all modern improvements except furnace. Five minutes walk from Electric Works. Possession May 1st. Price for quick sale. **$2,600**

For full particulars or inspection of any of the above named properties (Real Estate Snaps) may be obtained at

J. T. O'CONNELL & Co's REAL ESTATE OFFICE 136, Hunter St., Peterborough.

RATES

10 Words—1 TIME, 10 Cents
25 Words—1 TIME, 25 Cents
25 Words—2 TIMES, 38 Cents
25 Words—3 TIMES, 50 Cents
25 Words—6 TIMES, 75 Cents
LOCALS (Reading Type 48 cts per inch (4 cents per line.)
LOCALS in Dark Type 60c per inch (5 cents per line.)

REVIEW WANT ADVTS.

The Review want advertisements are read by thousands, for people want what they want when they want it.

If you need help,—Servants hands, or workmen try the Review want ad columns.

If you have anything to sell, from a pick-axe to an Auto, use the Review want ad columns.

If you have lost anything try a want ad in the Review and almost certainly you will recover the lost article. If you want an owner for anything found a Review want ad will bring the owner to light.

One Cent Per Word

Advertisements under this head 1c per word

Advertisers, if they prefer, may use as many as 25 words at the rate of 25c for one insertion, 38c for two insertions, and 50c for three insertions.

Lost or Found

LOST

A SMALL BOX containing numerous pieces of JEWELRY. Apply—Box 8 Review. Substantial reward. 3d

Wanted

WANTED

YOUNG MAN TO WORK IN BAKE SHOP. Apply—425 George Street. 2d

WANTED ORGANIST AND CHOIR LEADER

Applications for Organist and Choir Leader for Mark St. Methodist Church will be received up to April 23rd, 1912. Applicant to state Salary and enclose references. S. Taylor, Secretary, 438 Roger Street, East City. 3d

WANTED

ROOMERS WANTED. With or without board. Apply—Box G Review. 6d

WANTED

AN EXPERIENCED HOUSE-MAID. Apply—313 Stewart Street. 3d

WANTED

POSITION AS HOUSE-KEEPER. Apply—Box 6, Review.

WANTED

GOOD SMART GIRL to serve in confectionery store. Apply 425 George st.

For Sale or To Rent

FOR SALE

ONE GREY MARE, 7 years old, well broken. Lady or gentleman drive her. Apply—C Harvey, 583 Aylmer Street. 3d

RANGE FOR SALE

"FAVORITE" COAL AND WOOD RANGE with reservoir, warming oven, water-front and hot water connections. In perfect condition and will be sold cheap. Call at 522 Charlotte St., West. 3d

FOR SALE

32 FOOT LAUNCH—6 ft. 3 in. beam seating chairs; 25 h.p., 4 cylinder, 4 cycle engine; electric lighting; speed 11 miles. Apply—Peterborough Machine Co., 226 George Street. 6d

FOR SALE

1 M. G. MURRAY ROAD CART; 1 BORLAND BIKE—For sale cheap for cash. Apply to Jim Akey's Livery. tf

HOUSE FOR SALE

ONE AND HALF STOREY BRICK HOUSE in west end of city, on car line; 8 rooms. Apply—85 McDonnel Street. 1m

FOR SALE—$3000—FOR SALE

FOR SALE AT THE PRICE OF $3,000—THAT Eligible Residence, No. 147 Hunter St., East. Brick, steam heated, modern conveniences, seven bedrooms, fixed basins and taps in bed rooms, billiard room in basement. Ten minutes walk from post office. Apply to Mr. E. A. Peck, Peterborough

FOR SALE

Will sell at a bargain, or exchange for Western property, Saskatoon real estate preferred, that up-to-date and modern Dwelling being No. 296 Margaret Avenue, Peterboro'. Address — W. H. G. Armstrong, P. O. Box 1532, Saskatoon, Sask.

FOR SALE

BRICK HOUSE, almost new, centrally located, on car line, nine rooms. Third floor finished with three rooms and heating register—Hot air sunshine furnace; gas connections; electrice light and phone; hardwood floors; pleasant and cheerful situation. For sale at a bargain. Apply to Box "M" Review Office.

FOR SALE

Iron Pipes for water and steam Posts, Belting Pulleys, Shafting, Chains, Iron and Wood Pulleys, Steal Beams, Rails, Wire Fencing new and slightly used. Very cheap. Send for Catalogue, and state what you need.

The Imperial Waste & Metal Co. 7 Queen Street - MONTREAL

WAGE - EARNERS

Do you fully understand the value of our offer to you of a home on rent terms or a safe and most profitable bank for your savings.

Buy two of our Lots at $4 or $5 per foot, pay a deposit of $5, or more if you can, to which we add a bonus of $5—then prepare at once to plant your garden, and we will help you to provide a house on our easy plan.

YOUNG MEN!—Others just like you bought two lots each, from us, one year ago, thereby increasing their wealth at least $150. — This we can prove. You can do the same, if you will.

T. HURLEY Corner Stewart and Hunter Sts.

Medical

DR. E. V. FREDERICK

M.R.C.S. (Eng.) L.R.C.P. (London) — Surgery and Diseases of Women. 402 George Street. Hours 1.30-3.30—7-8.

DR. BUCHANAN

F.R.C.S., Edinb.; M.R.C.S. Eng., L.R.C.P. Lon. Specialist Eye, Ear, Nose and Throat. Phone 519; 169 Charlotte St. Hours—9-11 a.m., 2-4 p.m. 7-8 p.m.

DR. E. A. HAMMOND

Late assistant Westminster Hospital, Brompton Hospital, National Heart Hospital, St. John's Skin Hospital, London, Eng. Also of Rotunda Maternity Hospital, Dublin.
Special—Diseases of Heart, Skin and Stomach
Office—543 Water Street
Bell Phones, Office 463—House 1301

Osteopathy

DR. ASA G. WALMSLEY

Osteopathic Physician

Office over Canadian Bank of Commerce, Hunter Street entrance.
Office Hours—9 to 12 a.m., 2 to 5 p.m. Evenings by appointment.
Office — Phone 649. Residence — Phone 609.

Legal

G. N. GORDON

BARRISTER, SOLICITOR, NOTARY PUBLIC AND CONVEYANCER, MONEY TO LOAN

Offices upstairs, 1 door south of Madill's Drug Store, 397½ George Street. "Commissioner for New York State." Bell Phone 219, Machine Phone 100

D. O'CONNELL

BARRISTER, SOLICITOR AND NOTARY
Hunter Street, two doors west of Post Office.
Daniel O'Connell

RUDDY & BURNHAM

Barristers, Solicitors, Notaries, etc
Office — No. 379 Water Street, Peterborough
Money to Loan
Robt. Ruddy, K.C. J. H. Burnham, M.A.

A. E. DIXON

Barrister, Solicitor, etc.
Office corner Hunter and George Sts., Peterboro
Entrance next to W. Madill's Drug Store.

R. E. WOOD

BARRISTER, SOLICITOR, Etc. Office removed from Bank of Commerce Building to 435 George street, recently occupied by E. B. Edwards. Money to Loan.

W. H. MOORE, K.C.

BARRISTER, SOLICITOR, in the Supreme Court etc. Office—Hunter Street, first stairs west of Post Office. Money to Loan.

HALL, HAYES & HALL

BARRISTERS, SOLICITORS and NOTARIES PUBLIC, Hunter Street, Peterborough, next the English Church. Money to Loan at the lowest rates of interest.
E. H. D. Hall, City Solicitor.
Louis M. Hayes, K.C. Basil D. Hall

HALL, MEDD & DAVIDSON

(Successors to Stratton & Hall)
BARRISTERS, SOLICITORS, Etc., Peterborough Ont. Office—Corner of Hunter and Water Sts over Bank of Commerce.
R. R. Hall S. T. Medd W. S. Davidson

PECK, KERR & McELDERRY

BARRISTERS SOLICITORS, NOTARIES
415 Water Street, Peterborough
Money to loan at lowest current rates of interest. Easy terms of repayment.
E. A. Peck F. D. Kerr V. J. McElderry

Money

BENNET & GOODWILL

BARRISTERS, SOLICITORS, Etc., 375 Water St., Peterborough. Telephone No. 191.
Money at Current Rates Upon Easy Terms
J. W. Bennet E. L. Goodwill

MONEY TO LOAN

MORTGAGE LOANS ON CITY AND FARM PROPERTY at lowest current rates

PECK, KERR & McELDERRY 415 Water St. Peterborough

Money to Loan

at lowest current rates — on — FARM, TOWN OR VILLAGE PROPERTY ON EASIEST TERMS OF REPAYMENT

HALL, MEDD & DAVIDSON Successors to Stratton & Hall
BARRISTERS. Office—corner of Hunter and Water Streets over Bank of Commerce.

DOMINION CHINESE CAFE

Modern and up-to-date dining rooms also private dining tables. Drop in and try our special Chinese Dishes—nothing but the best of steaks and chops used. We guarantee the best of satisfaction to strangers and all our patrons.

328 GEORGE STREET

Open from 7 a.m. to 2 a.m. Tom Him, Manager

CANADIAN PACIFIC

HOMESEEKERS' EXCURSIONS

APRIL 16 and 30 and every Second Tuesday until SEPT. 17 inclusive

WINNIPEG and RETURN, $34.00
EDMONTON and RETURN, $42.00

Proportionate rates to other points. Return limit 60 days.

Through Tourist Sleeping Cars to Edmonton via Saskatoon, also Winnipeg and Calgary via Main Line.

Ask nearest C. P. R. Agent for Homeseekers' Pamphlet

SETTLERS' TRAINS — TO — WESTERN CANADA

Will leave TORONTO 10.20 p.m. EACH TUESDAY During APRIL

W. McILROY, Agent

GRAND TRUNK RAILWAY SYSTEM Canada's Double Track Line

Homeseekers' and Settlers' Excursions —TO— WESTERN CANADA via Chicago

April 16th and 23rd and 30th and every second Tuesday thereafter until Sept. 17th inclusive.

Special train will leave Toronto at 10:30 p.m. on above dates for Edmonton and points in Manitoba and Saskatchewan, via Chicago and St. Paul, carrying through coaches and Pullman Tourists Sleepers

NO CHANGE OF CARS

Full particulars from any Grand Trunk Agent, or C. R. McCutcheon, Alberta Government Agent, Palmer House Block, Toronto, Ont.

THE MOST POPULAR ROUTE TO Montreal, Buffalo, New York, Philadelphia, Detroit, Chicago is via Grand Trunk, the only DOUBLE TRACK ROUTE.

Steamship Tickets on sale via all lines.

For tickets and all information apply to City Ticket Office. Phone 259.

B. A. ROSE, City Agent.

Jas. J. Shadgett

Sign, carriage, auto and waggon

PAINTER

Buggy and waggon repairing promptly attended to.

Cor. Aylmer and Charlotte Streets Peterborough, Ont.

Bell Phone 443

Toronto Savings and Loan Company

437 George Street, Peterborough

Paid Up Capital, - - $1,000,000.00
Reserve Fund, - - - $760,000.00
Total Assets, - - - $3,580,549.41

Savings Department

3½% per annum paid Quarterly on Deposits of One Dollar and upwards. Interest accrues from date of deposit to date of withdrawal.

All Savings Accounts are subject to cheque withdrawal.

Debenture Department

4% per annum allowed on sums of $100.00 and upwards. Debentures issued in terms of from one to five years, with half-yearly coupons attached, representing interest at the above rate.

These Debentures are transferable by endorsement.

MONEY TO LOAN

W. G. MORROW, Managing Director

D. L. & W SCRANTON COAL

THE BEST ON THE MARKET

Egg and Stove.......$7.50 ton
Chestnut............$7.75 "
No. 2 Nut...........$6.50 "

Wm. SCOTT Co.

Phone No. 264 - - Both Phones

LUMBER

And builders' materials of all kinds—Shingles, Scantlings, Joist and Bill Stuff—Mouldings, Casings and Base and all kinds of finish. Boxes and Box Shooks.

ALF. McDONALD ESTATE Point St. Charles Mills

A Vigilant Unceasing Cleanliness at every individual stage of its preparation

"SALADA"

CEYLON TEA, IT'S SO CLEAN, IT COULDN'T BE CLEANER
BLACK, MIXED OR NATURAL GREEN
SEALED PACKAGES ONLY REFUSE SUBSTITUTES 02
FREE Sample mailed on enquiry—Address: 'SALADA', Toronto

Lady Betty Across the Water

By C. N. & A. M. WILLIAMSON

Copyright, 1906, by McClure, Phillips & Co.

Chapter 20

IT was a very different waking up the next day. My first thought was, "Can it be really true or is it only a dream that I'm engaged to Jim?" And I almost cried for joy when I was quite sure it was true.

We both wrote letters to my mother and so did Sally. I didn't see theirs, but I could guess what they said, and I could trust Sally to praise Jim. Still, all the praises in the world wouldn't reconcile mother to what I was going to do.

Jim had promised Mr. Trowbridge to pronounce judgment on a horse which he thought of buying, and the man who wanted to sell the creature brought it to the farm about 11 o'clock. Sally had come to tell about the letter she had just posted to mother, and Jim was in the sitting room writing his. I think he had forgotten about the horse until Mr. Trowbridge appeared, looking rather excited.

"Say, Jim," he exclaimed, "Jake Jacobsen's here with the horse. He's round by the barn now, and you might as well have a look at it; but it's an awful brute, and I ain't going to take it at any price."

"What's the matter with the horse?" asked Jim, sealing up his letter and looking interested.

"It's mad crazy, that's all, but it's enough for me. I thought there must be something wrong for Jake to be offering it at the price he did."

"I'll come," said Jim, getting up.

I jumped up too.

"Oh, please don't have anything to do with such a vicious creature," I begged. "You might be killed."

Jim laughed. "The horse isn't sired that could kill me, I reckon. I know them too well. Why, little girl, I was brought up among horses. You can trust me not to run too big risks now I've got something to make life worth living."

Stan has often told me that men hate girls to fuss over them, so I bit my lip and didn't tease any more, but I was far from happy. I didn't like the look in his eyes.

"May Sally and I go and see the horse with you?" I meekly asked.

"I'll ride him up to the house if I find he's worth your seeing," Jim said. "But you mustn't worry if we don't come this way for awhile. I may have to work with him a bit before he's ready to show himself off to ladies."

With that he got his hat and went out with Mr. Trowbridge, who was waiting with a twinkle in his eyes.

Already Jim and Mr. Trowbridge had disappeared, but as we were choosing the coolest place for our chairs we saw a dusty, nondescript old vehicle rattling up the maple avenue and just about to turn into the narrow road which leads round the side of the house.

"Visitors," said I. "I didn't know Mrs. Trowbridge was expecting"—Then I broke off, with a little gasp.

"Oh, Sally, it's"—

"The duke and Katherine!" she gurgled.

All my blood raced up to my head as if I were going to have a sunstroke. Mrs. Trowbridge and the girls were busy in the kitchen making peach jam, so when the wretched old chaise drew up close to the veranda Sally and I were alone to receive it.

If my sense of humor hadn't been trampled upon by various emotions which were all jumping about at the same time, I should have had hard work not to laugh when Stan and Mrs. Ess Kay scrambled out from under the lumbering old hood, which was like a great coal scuttle turned over their heads. Their hair was gray with dust, their faces purple with heat, and evidently they were both in towering tempers.

Stan looked at me the way he did once when I was small and spoiled his favorite cricket bat by digging up worms with it—as if he could have shaken me well and boxed my ears and would if I weren't a girl. As for Mrs. Ess Kay, she smiled, but her smile meant worse things than Stan's frown.

"Hello, dear boy!" I chirped nervously. "How do you do, Mrs. Stuyvesant-Knox?"

Sally murmured something, too, and Stan had the grace to claw off his hat, showing how damp his poor hair was on his crimson forehead, but he didn't even pretend to smile.

"A nice dance you've led us!" said he. "By Jove, I wouldn't have thought it of you, Betty!"

"Maybe you don't understand yet," said I. "Wait till I've explained, and I'm sure you won't be cross, because you always were a dear."

"It's no good wheedling," he grumbled. "I'm not going to wait for anything. We've come to take you home, and the quicker you pack up and get ready the better."

"What do you mean by home?" I inquired.

"To Mrs. Stuyvesant-Knox's house in New York, where she says she'll be good enough to put us up till the next decent ship sails for England."

"I'm not going back to Mrs. Stuyvesant-Knox's," said I. "She knows why it's impossible."

"Rot," said Stan. "She's jolly kind to have you after the way you've acted. Anybody'd think you were eight instead of eighteen. You deserve to be put on bread and water for making me come 3,000 miles to fetch you home."

"I didn't ask you to come," said I, "and you needn't have bothered. Is Vic engaged yet?"

"Yes, she is; the day before I started. What's that got to do with it?"

"A good deal, according to her," I replied. "I'm engaged too."

"The dickens you are!" exclaimed Stan, getting redder than ever, while Mrs. Ess Kay gave a little start and glared at Sally.

My blood was up now, and I didn't care what I said. The sooner Stan knew everything just as it was the better.

"Yes, the dickens I am," I echoed defiantly, "and I don't intend to be treated like a naughty child by any one. I've done nothing wrong or underhand. We've only been engaged since yesterday, though we both fell in love at first sight on shipboard, and we've written to mother and you this very morning."

"Engaged to a man you met on shipboard!" repeated Stan, looking flabber-

"A nice dance you've led us!" said he.

gasted and turning from me to Mrs. Ess Kay.

"Tom Doremus!" she gasped. "Yet no, that's impossible. He's in Newport. But there was no one else. I was particularly careful."

"I am engaged to marry Mr. James Brett," I said. "He is"—

"There was no such man on the ship," she broke in sharply.

Then suddenly she almost jumped.

"Good gracious!" she exclaimed. "Oh, duke, this is too awful. I remember there was a person in the steerage. But this is madness. It can't be"—

"He did cross in the steerage," I said. "What of it? He is the best and handsomest man I ever saw, and there's no finer gentleman than he. You can ask Sally if there is, for she knows him."

"And thoroughly approves of him," Sally finished, taking my hand. "Duke, I assure you Betty is to be congratulated. I understand that the duchess was not averse to her marrying an American, and the one she has chosen is of the very best type."

"I beg your pardon, Miss Woodburn, but hang the type," said Stan, who never did get on with Sally. "It's absolutely impossible that my sister should marry such a person, and you ought to have known better than to encourage her. This is a hundred times worse than I thought when I flung up the best shoot of the season to come and fetch you, Betty. You and I were always by way of being pals, but I agree with the mater now. You've behaved disgracefully, and as for the man, whoever he is"—

To be continued

CARTER'S LITTLE LIVER PILLS.

CURE

Sick Headache and relieve all the troubles incident to a bilious state of the system, such as Dizziness, Nausea, Drowsiness, Distress after eating, Pain in the Side, &c. While their most remarkable success has been shown in curing

SICK

Headache, yet Carter's Little Liver Pills are equally valuable in Constipation, curing and preventing this annoying complaint, while they also correct all disorders of the stomach, stimulate the liver and regulate the bowels. Even if they only cured

HEAD

Ache they would be almost priceless to those who suffer from this distressing complaint; but fortunately their goodness does not end here, and those who once try them will find these little pills valuable in so many ways that they will not be willing to do without them. But after all sick head

ACHE

Is the bane of so many lives that here is where we make our great boast. Our pills cure it while others do not.

Carter's Little Liver Pills are very small and very easy to take. One or two pills make a dose. They are strictly vegetable and do not gripe or purge, but by their gentle action please all who use them.

CARTER MEDICINE CO., NEW YORK.

Small Pill. Small Dose. Small Price.

W.B. NUFORM CORSETS

The best popular-priced Corset made.

Every figure can be becomingly corseted in one of the many attractive W. B. Nuform models. They present the figure in graceful lines and erect poise, effecting a decided improvement.

Made of service-giving fabrics—daintily finished and perfect in fit.

Price $1.00 upwards to $5.00 per pair.

Sold at all stores, everywhere.

WEINGARTEN BROS., Makers, 34th St. and Broadway, N. Y.

BURNED WITH LYE

Zam-Buk Brought Him Relief

George T. Ryall, 542 10th Ave. E., Vancouver, while employed at a soap works, had his foot badly burned in caustic lye. He says: "After three months of ineffectual treatment by doctors, the burn was still an open sore, so I tried Zam-Buk.

"From the very first application this brought me relief. The inflammation and poison were drawn from the wound. Then healing commenced.

"In a short time new healthy flesh filled in the wound, and my foot was quite sound again. I have proved Zam-Buk for other wounds and injuries, and in my estimation it is the finest healer in existence."

Memorial to Dufferin.

Ottawa, April 19.—In memory of Lord Dufferin, a former Governor-General of Canada, and a past member of St. Bartholomew's Anglican Church, a brass tablet will be unveiled there on Sunday, April 28, by the Duke of Connaught.

Several memorial windows decorate this place of worship, among the number being two dedicated to members of the Dufferin family, one being to Lord Ava who was killed in South Africa, and the other to Mrs. Stephens, sister to Lady Dufferin.

Mr. Dewart for Chicago.

Toronto, April 19.—Mr. Hartley Dewart, counsel for Dr. Beattie Nesbitt, had a long conference with Supt. Rogers at the Parliament Buildings yesterday afternoon. It is quite possible that Mr. Dewart will be given a little more information as to the new charges of fraud to be preferred against Dr. Nesbitt, and with that he will go to Chicago to-day to confer with Mr. Pattison, Dr. Nesbitt's agent there, and Dr. Nesbitt before deciding whether or not they will fight extradition.

It is expected that navigation will be about a month later in opening than last year.

What Mary Lacked.

About the things that Mary had
So many jokes are cracked
That we would like a list, egad,
Of things that Mary lacked.
—Youngstown Telegram.

Some lovely dreams in winter hats
Were in the window stacked.
They cost a hundred plunks, and that's
The one thing Mary lacked.
—Springfield Union.

She saw a silken princess dress,
A beauty, for a fact,
But 'twas for forms of slenderness,
A thing that Mary lacked.
—New York Commercial Advertiser.

Better.

The Doctor—How is the patient this morning?

The Patient's Wife—I think he's better, but he seems to be worrying about something.

The Doctor—Hum! Yes. Just tell him I won't send it in for a month. That ought to freshen him up some.—Chicago News.

CASTORIA
For Infants and Children.
The Kind You Have Always Bought
Bears the Signature of Chas. H. Fletcher.

TELEGRAPHIC BRIEFS.

Rev. Robert Campbell of the First Presbyterian Church, Montreal, celebrated his 50th anniversary of his ordination last night.

One hundred and seven gold miners were killed and 80 more were wounded in a fight with Russian soldiers at the Lena Gold Mining Co.'s workings in Siberia.

Charged with wounding Gustave Hillicon, of 5 Shannon street, by throwing carbolic acid in his face, Madeline Lallamond of Toronto, was in the police court yesterday. She was remanded for a week.

The police are working on the mysterious disappearance of Nathan Smith, of North Bay, who went to Tomiko, 20 miles north of that town, on the T. & N. Railway, on April 2, and has not been seen or heard from since.

Bogus telegrams marked "collect," called many people to the Montreal hospitals Wednesday night, where they found a trick had been played on them by an unknown man, who collected the charges on the telegrams.

Melbourne Nancy Isaacs, daughter of Justice Isaacs, of London, was raised to the bench of the Commonwealth High Court, and will be her father's judicial associate. The appointment is regarded as the greatest triumph of women lawyers.

Arthur Hawkes, special immigration commissioner, was in Ottawa yesterday conferring with Hon. Robert Rogers with a view to the early publication of his report. Mr. Hawkes laughs at the suggestions that his report did not suit the Minister.

During army maneouvres near L'Orient, France, a couple of battalions of sharpshooters were ordered to fire on a body of cavalrymen. They did so, and immediately a quarter-master of the cavalry fell mortally wounded. Two men are suspected.

"His excellency, Mgr. Stagni, apostolic delegate to Canada, has had no cable from Rome regarding the appointment of a Catholic archbishop of the See of Toronto," said an official at the delegate's residence, Ottawa. If an appointment had been made, the apostolic delegate would be the first notified.

Homeseekers' and Settlers' Special Trains to Western Canada

Via Chicago and St. Paul, April 16th, 23rd, and 30th, and every second Tuesday thereafter until Sept. 17th, inclusive. Tickets will also be on sale on certain dates via Sarnia and Northern Navigation Company. Special train will leave Toronto 10.30 p.m., on above dates for Edmonton and points in Manitoba and Saskatchewan, stopping at all points on Grand Trunk Pacific Railway west of Winnipeg. Through coaches and Pullman Tourist Sleepers will be carried fully equipped with bedding and porter in charge. Berths may be secured in sleepers at a low rate. This is an exceptional opportunity for those wishing to take advantage of the remarkably low one-way Settlers' rates or round trip homeseekers' excursions through the American cities. No change of cars. Secure tickets and berth reservations from any Grand Trunk Agent, or write A. E. Duff, District Passenger Agent, Union Station, Toronto. dtf

AUCTIONEER
R. H. ALFORD
Auctioneer and Valuator
Farm and Real Estate Sales Executed Promptly and Satisfactorly
Address Box 33 Lakefield P.O. Phone 87

Lehigh Valley COAL
Best in the World
February Prices will be follows—:
Egg and Stove Coal $7.50 per ton
Nut Coal..........$7.75 per
Pea Coal..........$6.50 per ton
Also first-class Hardwood $6.00 per cord. Mixed Wood $4.50
Cutting & splitting extra
— FOR SALE BY —
J. E. A. Fitzgerald
Both Phones 111

FOUND DEAD IN HIS BUGGY

Brunetta, Alta, April 19—Garfield Nelson one of the homesteaders near here, was found dead in his buggy on Wednesday. Two men driving to McCracken's mine had lost their way and saw a ten mand buggy standing out in the middle of a slough, and went over to inquire the way. They saw a man lying over the dashboard with one foot on the ground and the other on the step of the buggy. They thought at first that he was drunk, and they shouted for some time, but not getting any response, they drove in and led the team out on dry land. Then they discovered that he was dead.

It was some time before they found anybody who could tell them who it was. He had been working for Geo. R. Plumb, the storekeeper at Brunetta, setting up machinery, and on the day in question he had gone down to Leo Herman's place to set up a new drill. He had forgotten to bring along all the pieces, and shortly after dinner he went back to the store after them. While on the way back he was overcome with heart trouble and died. His team as soon as they noticed the hand off the lines, turned into the pond to drink and remained there until found.

He came to this place about three years ago, and took up a homestead, and in a month or two more would have proved upon it. He leaves a brother, Joe Nelson, but all his other relatives are in Michigan, U.S.A. The body was taken to Carmangay, and from there was shipped back to his old home.

The new Strathroy Collegiate Institute is to be built upon the property situated on Quality Hill and comprises 9 acres of land.

The latest industry to locate in Windsor is the National Cable & Mfg. Co., a Michigan firm that manufactures lighting rods.

SANOL

The new discovery will positively remove Gall Stones, Kidney Stones, Gravel in the Bladder, and will effect a complete Cure. It will dissolve and remove stones without pain, and there is no necessity for an operation in the future, as Sanol will cure in every case no matter how long standing the disease may be.

SANOL will be found particularly valuable in old cases of Kidney and Bladder diseases.

SANOL is a preparation of herbs and herb extracts, and contains no poisonous ingredients. It's use, therefore, cannot possibly harm either the stomach or intestines.

Sanol per bottle $1.50

Get it from McDERMID & JURY, Druggists, Peterborough, or direct from The Sanol Manufacturing Co., Winnipeg, Man.

A copy of Sanol BOOKLET FREE

Coal Results

¶ We sell the very best quality of hard coal, as good as we know how to buy.

¶ Are you getting results from the you are now using? Are you sure it is good? Are you burning it the right way?

¶ There is a deal of difference in how you handle the range or furnace, Our long experience tells us that fact, and we are ready to advise any in doubt as to the best way to make use of coal as fuel.

FEBRUARY PRICES FOR COAL
Egg and Stove $7.50 per ton
Nut $7.75. No. 2 Nut $6.50 ton
THE PETERBORO FUEL & CARTAGE CO LIMITED
162 Charlotte-St. Telephones—(Bell 261 270, (Machine)—279.
134 Aylmer-St. Tel. Bell 302

Get . . . the Latest
We supply the correct things in
WEDDING INVITATIONS
MENUS
PROGRAMMES
ANNOUNCEMENTS
CALLING CARDS
And PERSONAL STATIONERY
The newest and latest types papers and extremely good work.
Review Printing Co
PETERBOROUGH

PERHAPS the PARLOR, or the PANTRY, or the PORCH needs PAINT
TASTE AND ELEGANCE PREVAIL WHERE
MARTIN-SENOUR PAINT
(100 PURE)
IS USED.
CAMPBELL & BEST
134 Hunter-st. Next the Post Office

A Want Ad in The Daily Review
will find the right worker for that job. For the work-seekers who are versed and practised in "nowadays ways" of doing things are sure to turn FIRST to the offers of employment found in THE DAILY REVIEW, "which is why" an employer is enabled to choose the BEST man or woman for the work to be done

YOU CAN BE ABSOLUTELY SURE OF VALUES

If you carefully read the store advertisements and follow them in your buying.

Merchants advertise certain lines because they know these lines will advertise their stores. Because there is something about certain goods, they are put in conspicuous places and the people are told about them. It may be the exclusiveness or newness of design, it may be an unusual quality, it may be an attractive price.

But there is at least one definite, sure reason why a merchant advertises an article and is willing to stake the reputation of his store upon it.

Therefore, when you see an article advertised in THE REVIEW, depend upon it, that article is good value, as good value as can be obtained in that particular store.

Newcombe Pianos
Comparison with other Pianos only serves to emphasize the quality that makes the NEWCOMBE
Distinctive and Pre-eminent
NEWCOMBE PIANOS
Never Suffer by Comparison
LET US SHOW YOU our exclusive method of construction, which is the foundation of that pure quality of tone always found in the NEWCOMBE

You are cordially invited to visit our Warerooms and examine our stock
TAYLOR & WOOD
Dealers in Pianos and Real Estate
390 WATER STREET, PETERBOROUGH

Important Advice To SPECTACLE WEARERS

Three Plain Facts

1 That more eyes are injured by the injurious use of Glasses than by any other known cause.

2 That a great number of people are wearing spectacles unsuitable for them, and for which their eyes have not been tested.

3 That the old fashioned and unscientific method of testing the eyes by trying on various spectacles of different strengths until the sight is apparently suited, is to say the least of it, dangerous.

It cannot be too forcibly impressed upon the minds of those who suffer from defective eye-sight that proper lenses and correctly fitting frames are absolutely essential for comfortable spectacle wearing. We grind our own lenses.

CHARGES MODERATE

A. A. FOWLER, Phm. B.
EYESIGHT SPECIALIST
WITH
NUGENT DRUG Co.
386, George St. Peterborough
Directly opposite Cressman's Stores.

NEW MUSIC STUDIO

At the J. M. GREENE MUSIC Co., Limited, 185 & 187, Charlotte St. Phone 595.
HERBERT C. TRENEER, A.T.C.M
Organist & Choir Master of St. Andrew's Church
Will receive Pupils in Piano and Theory. Pupils prepared for College or Conservatory examinations if desired. A thorough and technical training guaranteed with special attention to interpretation. For terms, etc. apply to address mentioned above.

For
Special Showing
-of-
FANCY BAKING
See our Window
Friday and Saturday
COLEMAN BROS.
426 GEORGE STREET

CARPET CLEANING

Arrange to have your work done by our big cleaner, the most powerful in the city, therefore does the most work in the least time.

Satisfaction Guaranteed.

EXPERT OPERATORS.

THE VACUUM CARPET CLEANER Company
57 Hunter-st., opposite Quaker Oats Co
Phone 666. Night Phone 1127

LANGLEY'S SIGNS

Are over all the world and always bring good biz. to the advertisers.
— TRY ONE —
384 WATER STREET
PETERBOROUGH.

OUR MOTTO---To Offer the Best Service and the Best Goods at the Least Possible Cost
--The Cressman Co., Limited.

EXCLUSIVE READY-TO-WEAR GARMENTS

The "Cressman" Ready-to-Wear dept. has earned an enviable reputation for "Exclusiveness" and "Newness." And these all important features were never so pronounced as in the garments of the present season. Never were the styles in women's ready-to-wear **Suits** and **Coats** so distinctly novel– so fetching, or deserving of greater praise than the productions now being featured in our Ready-to wear section. There is a style to suit every taste and a garment to fit every figure in our collection, which, at this moment is at its very best.

Make Selection Saturday, while you have an unlimited variety from which to choose. For Saturday we are particularly featuring—

$12 Suits For Women and Misses

Made of Stripe Venetian Cloth, in navy blue only modelled on this season's smartest styles—plain tailored **Skirts**; **Coats** 24 inches in length, three button style; lined with silk serge. Procurable in misses' sizes, with sailor collar. Every garment beautifully finished and any necessary alterations will be made absolutely free of charge. Marked for a very special Sat. Leader at only **$12**

Children's Wash Dresses $1.98

You will be sure to buy one, two or three of these attractive "Highland" Wash Dresses for children at the special "Saturday Snap" price. All are exceptionally well finished; made of gingham and chambray, in neat stripe and check patterns in shades of sky, navy, cadet, linen and pink; daintily and effectively trimmed with plain shades to correspond. Obtainable also in white Indian Head with Oriental trimmings; sizes 3 to 8. An American made dress for children which represents wonderful value at the Saturday Snap Price of........ **$1.98**

SECOND FLOOR

HOUSEFURNISHING "SNAPS" for SATURDAY

Housecleaning time is here, and, we venture to say there is not a home but requires something new to make it bright, clean and attractive. We quote here just four of the many specials which make for quick and economical buying in our Housefurnishing Dept. on the 3rd floor,

BUNGALOW NETS 19½c

Why not have fresh draperies on your windows when you can buy handsome Curtain Nets at a very low price? A choice assortment of new designs on white, cream and ecru grounds; 45 and 48 inches wide; over 12 patterns to choose from at the Saturday Snap price of yard........ **19½c**

REVERSIBLE RUGS

An excellent assortment of these serviceable Rugs just received. Procurable in pretty shades of green, tan and fawn with interwoven border, very suitable for bedrooms. Marked at a low price and fully guaranteed to give satisfaction.

2½x3 yards, Sat. Snap Price..	**$2.79**
3x3 " " " " ..	**3 69**
3x3½ " " " " ..	**4.29**
3x4 " " " " ..	**5.19**

LACE CURTAINS $1.19 pAIR

We have grouped together our lines of Lace Curtains, which are worth up to $2 a pair and of which we have only three or four pairs and marked the price for a great Saturday clean-up. All full size in popular English and American makes. Come early Saturday for first choice. Worth up to $2 pair. Saturday Snap pr. **$1.19**

TAPESTRY RUGS

These popular Rugs are shown in a variety of colors and designs and are suitable for parlors, sitting rooms and dining rooms.

2½x3 yards, regular	$6.75	for..**$5.75**
3x3 " "	9.25	for.. **6.75**
3½x3 " "	10.50	for.. **8.25**
3x4 " "	12.50	for..**10.75**
3½x4 " "	14.50	for..**12.75**

3rd Floor

WOMEN'S SNAPPY SMART BUTTON BOOTS $2.49

Button Boots are the season's demand and for Saturday's selling we have procured three distinct styles which will find instant favor. Included you will find Gun Metal Button Boots, Patent Button Boots and Dongola Button Boots. Guaranteed perfect fitting, modelled on this season's smartest, snappiest lasts. $3.25 and $3.50 values. Saturday Snap.... **$2.49**

2nd Floor

WATCH FOR THE GREEN PRICE CARDS
Saturday Snaps

THE SEASON'S FAVORITES TAN AND WHITE BUTTON BOOTS $3.95

White Button Boots are in first place for 1912, with tan a close second. These most popular lines are being prominently exploited in our women's shoe section; built on our swellest "Goin Sum" American last, in sizes and widths to suit every foot. Very special value at $4.50. Saturday Snaps............ **$3.95**

2nd Floor

BUY STATIONERY SATURDAY

ENVELOPES 3 PKS. FOR 10c
EMPRESS PADS 2 FOR 25c

Two stationery lines that will crowd our stationery department on Saturday—linen finish **Envelopes** in two styles, and our special Imperial Linen Empress **Pads**. Saturday Snap Price Pads.................. **2 for 25c**
Envelopes............ **3 Pkgs. 10c**

Main Floor Rear Centre

WOMEN'S COTTON HOSE 14c 3 PAIR FOR 40c.

When you see the extra value of this snap you will buy black Cotton Hose in three and six pair lots on Saturday. A guaranteed, pure Macco Cotton Stocking; Hermsdorf dye; double heel and toe; all sizes. Marked for a great leader Saturday only, pair........ **14c**

3 Pair for 40c.

Main Floor Left

FINE WHITE DIMITY DRESS MUSLINS 11½c

A Saturday snap which will draw many early buyers to our Wash Goods counters. A beautifully fine, dainty muslin for cool summer dresses and blouses, in fancy check and neat stripe designs. Values up to 18c yard. Saturday Snap.......................... **11½c**

Main Floor Right

NEW LISLE GLOVES 2 DOMES, 19c PAIR

You save six cents (6c) a pair on these new Lisle Gloves on Saturday. French Lisle with 2 domes; all sizes in black, brown, tan, white and grey. A real spring snap. Saturday only pair........... **19c**

Main Floor Centre

Trimmed Hats Specially Priced for Saturday at $3.50 to $5.00

A prominent feature of the "Cressman" Millinery Dept. this season is **TRIMMED HATS AT POPULAR PRICES** and our Saturday showing is worthy of particular attention. Included one will find Tailored and Dress Hats in a great variety of new and original treatments in styles to suit even the most exacting. Come early on Saturday for first choice. Marked to sell quickly at

$3.50 to $5.00

NOTE—We are offering a number of our Imported Spring Model Pattern Hats at sharply reduced prices.

Millinery Salon
2nd Floor

WOMEN'S UMBRELLAS $1 & $1.25 VALUES SATURDAY 92c

Of course you'll require **Umbrellas** for the April showers and the line we are featuring for Saturday represents unusual value. Made with steel rod, paragon frame and good quality tops, an excellent variety of new handles. Good values at $1.25. Saturday snap, each **92c**

Main Floor Right

TABLE DAMASK 85c VALUES, 62c YARD

A special purchase of five pieces gives us this stirling Saturday snap. A splendid quality of pure white satin damask in a variety of excellent patterns; full 66 inches wide. In the regular way would be good value at 85c yard, Saturday snap price, yard.............. **62c**

Main Floor Right

ART SATEENS 20c AND 22c VALUES, 15c YARD

We have about 10 pieces of printed Art Sateen in a splendid choice of desirable patterns and colorings suitable for draperies, cushion covers, etc, 31 inches wide qualities you would buy quickly at 20c and 22c. Saturday clean up price yard.............................. **15c**

Main Floor Right

BLEACHED TABLING 45c VALUE, 34c YARD

Unusual value is represented in this special purchase of bleached linen at a low Saturday Snap price; 56 inches wide; good patterns; worth regularly 45c yard, only 60 yards to clear Saturday at the special price of, yard......... **34c**

Main Floor Right

BUY YOUR **Wall Papers** AT THE CRESSMAN STORE | Store Opens 8.15 | **The CRESSMAN Company Limited** | Store Closes Sat 9.30 p.m. | **New Wash Goods** NOW READY MAIN FLOOR RIGHT

The village of Flesherton will become an incorporated village on May 1st, next.

Meaford is to have a new armory, 107 by 83 ft., with a drill area of 80 by 60 feet.

A GREAT
Friday and Saturday
SNAP IN
Ladies' Spring Coats
AT ADAMS

On Friday and Saturday we will place on sale the greatest Bargain in Spring Coats ever offered. These Coats are made of plain and fancy Covert Cloth, Black Vicuna and Broad Cloths, regular values $5, $7.50, $8.50 and $10.00 Your choice of the lot Friday and Saturday for . . . 3.98

Don't miss this the greatest of all Coat Bargains

Harry Adams

OPENING OF THE MUSEUM SHOULD BE WELL ATTENDED

As announced elsewhere, the formal opening of the museum at the Public Library, will be held on Tuesday April 23, from 7 a.m. to 10 p.m. and an orchestra will be in attendance.

It is hoped that there will be as large an attendance as possible, not only to show an interest in the museum, but also as a tribute to Mr. T. A. S. Hay to whom the city is indebted more than words can adequately express for his vast amount of work and personal interest during the past years as curator of the museum.

ST. GEORGE'S SOCIETY

All members are invited to attend Divine Service at St. John's Church on Sunday evening next, in conjunction with the members of the Sons of England Benefit Society, as a mark of respect to the victims of the "Titanic" disaster. A special service will be conducted by Rev. Canon Davidson.

It is earnestly hoped that all members of the society and other men in sympathy with the movement will endeavor to be present,

Procession will be formed at Sons of England Hall at 6:30 p m.

THOS. PITCHFORD,
Secretary.

Chimney Fire

A chminey fire at the residence of Mr. T. J. Corbett, 336 Water street, gave the fire brigade a run yesterday at 4.50 o'clock. It was fortunate that the blaze was not more serious as the fire brigade could not find the house for several minutes. The house is the property of the Campbell Estate.

LONDON SYMPHONY ORCHESTRA AT TORONTO

On Thursday next, at Toronto, the London Symphony Orchestra will give one of the twenty concerts to be given in America and first of the two in Canada, the other appearance being at Montral.

The Orchestra numbers about one hundred pieces, and will be conducted by Arthur Mickich, the renowned German conductor, who is the guest conductor with the Orchestra, on the invitation of the London organization.

Of those from Peterborough who will go to Toronto on Thursday next to hear the performance at Massey Hall will be Miss Choate, Miss Dean, Mr. M. Wilson, Miss Wilson, Mr. and Mrs. Gliddon, all of the Conservatory of Music staff. Others will also attend being drawn by the famous orchestra, on that rare opportunity to hear it.

TWENTY-FIRST BIRTHDAY OF YOUNG WOMEN'S CHRISTIAN ASSOCIATION

On Friday, May 3, the local branch of the Young Women's Christian Association will be twenty-one years old.

For the evening of that date, the officers have arranged for a suitable celebration of the birthday anniversary and Miss Rose Cullen, National College Secretary, whose headquarters are at Toronto, will be a guest at the Association; and is down for an address.

But this is only part of the interesting program to be announced later. The first annual report of the Association, is in the possession of one of the officers and will be read during the program.

Twenty-one years ago, when the Association was organized in Peterboro, the office and reading room, was over the premises now occupied by Mr. T. Hooper, opposite the Princess theatre, while the boarding rooms were on Brock street. The present building is eight years old.

No doubt, the anniversary celebration will be a banner one for the officers and members and citizens in general will join in the happy event.

OBJECTIONS TO GARBAGE DUMP LOOKS LIKE TEMPEST IN TEAPOT

It is now unlikely that the meeting of North Monaghan township council will be held, as at first suggested to discuss the legality of the city's right to dispose of garbage in North Monaghan township. In conversation with a Monaghan official the Review was informed that the matter has been dropped as far as he knew, and that the city had perfect right to use the grounds providing no objectionable features followed. The Reeve had been informed of this, so the Review's informant stated, by the township solicitor, E. A. Peck. Acting on the township solicitor's advice the Reeve saw that it would be useless to call a meeting.

Regarding the Jackson property, the evident reason for it being snapped up was its exceptional value. Many eyes have been upon the lot, and numerous people could have been found, only too glad to buy it up. ionable features fol owed. The Reeve This is substantiated by the fact that only a year ago Mr. Jackson had an offer of $3,000 for it. The people of Monaghan were aroused to its value of late, however, only when it was discovered that the city had designs upon it as a dumping ground, when Reeve Howden himself purchased it.

The main objection that the Monaghan ratepayers have, to it being used as a dumping groud, is that those living in the neighborhood would be subjected to disagreeable oders.

REQUIEM SERVICE TO BE HELD AT ST. JOHN'S SUNDAY

Two Societies and 57th Band Will Take Part.

A Requiem Service in connection with the disaster to the Titanic will be held in St. John's Church on Sunday next at 7 p.m. Officers of St. John's, Sons of England and St. George's Society met last night to make the necessary arrangements. The 57th Regimental Band will take part in the service.

TENDERS

Board of Education

Sealed tenders, whole or separate addressed to the Secretary Treasurer of the Board of Education will be received until **WEDNESDAY NOON, MAY 1st., 1912,** for the several trades required in the erection of the **NEW SCHOOL BUILDINGS in the East and West Wards.**

Specifications may be seen and all information obtained at the office of Frederick Bartlett, Architect, No. 86 Murray Street. Each tender must be accompanied with an accepted bank cheque for five per cent (5%) of the amount of tender. Tenders must be in the hands of the Secretary-Treasurer at his Office 437 George Street, not later than 12 o'clock noon on the day named, after which no tender will be received. The lowest or any tender will not necessarily be accepted.

DR. M. A. MORRISON,
Chairman Building Committee.
G. H. THOMPSON,
Secretary-Treasurer.

Grand Opera House **Friday, April 19th**
J. J. TURNER & SONS, Owners and Managers
MONTE THOMPSON presents the best of American Comedies.
The MAN ON THE BOX
From Harold McGrath's most popular novel. Special Cast and Production.
PRICES—$1.00, 75c, 50c, 35c. Gallery 25c.
SEATS ON SALE WEDNESDAY A.M.

Grand Opera House **Saturday, April 20**
J. J. TURNER & SONS, OWNERS AND MANAGERS. MATINEE & NIGHT
First Trancontinental Tour of
"THE BARRIER"
Rex Beach's Masterpiece. A Thrilling Heart-Gripping Story of the Last Frontier.
Direct from its Long Run at the New Amsterdam Theatre, New York City.
PRICES—Evening 50c, 75c, $1.00; Gallery 25c. Bargain Matinee, Entire Lower Floor 50c, Balcony 25c, 35c, 50c.

To-Morrow's Special Values From All Departments

TAKE ADVANTAGE OF THESE MONEY-SAVINGS

25c English Oxford Shirtings, 18½c

Best quality English Oxford Shirtings in white grounds, with stripes of black or blue, 32 inches wide. Dressy, serviceable material for men's shirts or boy's buster suits. Guaranteed fast washing colors. Regular 25c. Saturday........ **18½c**

9c English Longcloth, 7¾c

Beautiful fine White Longcloth, full 36 ins. wide, with soft chamois finish, suitable for underwear or general family use. Our best 9c quality. Saturday........ **7¾c**

15c Percales, 10½c

36 in. American Percales, woven of fine round cotton thread in fast washing quality in white grounds, with dots, stripes, and small dice patterns; suitable for waists, house dresses, shirts or children's wear. Best 15c lines, Saturday........ **10½c**

50c All Linen Huck Towels, 29c pair

Pure Linen Towels, 18 x 36 ins., in fine close weave with neat damask border on ends, in all white. Reg. 50c. Saturday, pair **29c**

60c Black Taffeta Silk, 37½c

A fine, firm, closely woven and well finished medium weight silk, in black only, suitable for dresses, waists, underskirts or linings, 20 inches wide. Sold usually at 60c, Saturday... **37½c**

Black Cotton Hose, 2 for 25c

An unusually good value in plain Black Cotton Hose; the price is possible only by buying in tremendous quantities. Proper weight for Spring and Summer wear; fast dyes, seamless. Sizes 8½ to 10. Saturday........ 2 pairs for **25c**

25c Swiss Rib Cotton Vests, 19c

Fine Swiss Rib or plain Cotton Vests, neatly finished with insertion and draw ribbon in short sleeves, long sleeves or sleeveless, 12 styles to choose from. Usual 25c values. Saturday........ **19c**

$5 00 Separate Skirts, only $3.98

Women's and Girl's Skirts, made of fine Panama or mixed Tweeds, in several styles suitable for women and growing girls, made with the new side treatment, lengths 35 to 41. Usual $5.00. Sat. **$3.98**

$1.25 & $1.50 Underskirts, 98c

Women's Petticoats made of good quality taffetine, sateen or watered moreen; all have deep flounce, some have embroidery, frill and dust frill. Regular up to $1.50........ Saturday........ **98c**

$3.00 Rustic Sailors, $1.98

Sailor Hats will be most popular this season, we are showing a nice quality Rustic in black, tuscan or white, see the range, special price for Saturday, only... **$1.98**

$10.00 French Taffeta Cloth Dresses, $7.95

Women's Dresses made of good quality Taffeta Cloth in navy, tan, gray or black; skirt has high waist line and panel back, new set-in sleeves and side front fastening; collar and cuffs of Irish Lace, usual $10.00. Saturday........ **$7.95**

Sample Dresses at 33⅓ % Discount

Tub Dresses, worth up to $1.75, only........ **98c**
Tub Dresses, worth up to $3.00, only........ **$1.98**
Tub Dresses, worth up to $4.00, only........ **$2.98**
Tub Dresses, worth up to $5.00, only........ **$3.98**
White Embroidery Dresses, $7.50, only ... **$4.98**
White Cotton Voile Dresses, $10.00 only ... **$6.95**

Last Season's Spring Coats, exactly half-price

We have a small quantity of full length Spring Coats which we carried over from last year, mostly Black and Navy Serges and mixed Tweeds in the lot: Prices were $12.00 to $15.00. Sat. exactly half-price, or........ **$6.00** and **$7.50**

Two Leaders Shown in the Windows

10c Striped Flannelettes, 8⅞c — Good quality light or dark Striped Flannelettes, in colors of gray, blue, pink, brown or fawn, full 36 ins. Sold everywhere for 10c. Saturday... **8⅞c**

A Lace Trimmed Skirt, only 69c—Made of good quality English Cotton, with 18 inch pin tucked frill finished with heavy torchon lace and dust frill, lengths 38-40, 42. Saturday **69c**

TURNBULL'S
THE HOUSE THAT VALUE BUILT

SATURDAY SNAPS IN HOME-FURNISHINGS

3 x 3½ yd. Seamless Tapestry Squares $8.89

A new range of most pleasing designs in medallion effects, in size 9ft. x 10ft. 6ins, the colorings come in rich greens, browns and fawns all woven in one piece without seams, regular $12.50 qualities. Saturday........ **$8.89**

36 inch Japanese Mattings, 8½c yard

An extra strong Matting for a low price, in a good range of colorings of blue, green, red and natural, full yard wide. Saturday, a yard........ **8½c**

White Enamel and Brass Bed, $1.69

Neat White Enamel Bed with shaped designs at head and foot, posts 11/16 inches with brass trimmings, reinforced with steel irons, complete with heavy side rails and castors, all sizes. Saturday........ **$1.69**

$3.00 to $4.00 Carpet Samples, 98c

Factory Carpet Samples in best quality Wilton, 27 inches wide and 1½ yards long, most of them have finished ends that will not ravel, regularly worth up to $4.50 each. Saturday........ **98c**

60c 4 yard wide Linoleum, sq. yard 39c

3 of this Spring's newest designs in heavy cork Linoleums, 4 yards wide, a most serviceable cloth, which can be had in floral or block patterns, usual 60c. Saturday, a square yard........ **39c**

15c Curtain Muslins, 8½c

36 inch Curtain Muslins, finished with neat borders on edges, light and dark grounds, in greens, pinks, browns and reds. Reg. 15c lines. Saturday........ **8½c**

—See Window—

We Please Your Friends

Let us please you. Our portraits combine the most pleasing characteristics of the subject with our high standard of quality and workmanship.

MAKE AN APPOINTMENT TO-DAY.

Louis Mendel

STUDIO — 374½ George St, East Side
The only studio on George-st.

HORSE COVERS
Protect your horse and save your harness.
We have COVERS in many different qualities and prices. Order to-day.
J. J. TURNER & SONS,
Tent, Awning and Flag Manufacture

O'DONNELL BROS.
Groceries & Provisions
Corner Hunter & Aylmer Sts.
Phone 317

Cooking Figs........	4 lbs. 25c
French Mustard in glasses,	5c & 10c
Herrings in Tomato Sauce....	10c
Norwegian Sardines........	10c
Crossed Fish Sardines........	15c
Olives, per bottle.	30c, 25c & 20c
Home-made Pickles, per quart	20c
Pure Java & Mocha Coffee, lb.	40c
Tomatoes, per can........	15c
Corn........	10c
Peas........	2 cans for 25c
Pure Marmalade, per glass	15c & 25c
Pure Honey, in glasses........	15c
Maple Syrup, quart........	30c

Phone & Country Orders promptly attended to.
Eggs & Butter received fresh daily.

"INVALUABL E"

Those old Daguerrotypes of Grandfather and Grandmother and Aunt Mary, and then the quaint pictures of father and mother—money couldn't buy them from you.

Are you forgetful of the fact that future generations would cherish just such pictures of you.

Better ring up ROY for an appointment NOW while you are thinking about it.

THE ROY STUDIO
140½ Hunter Street

BANANAS

ORANGES
NEW MAPLE SYRUP
PINE-APPLES
STRAW-BERRIES
also Fresh Caught FISH

FRUIT DISPATCH COMPANY IMPORT THE BEST

W. J. OKE
376 GEORGE STREET
Bell Phones 18 and 19.

PETERBORO LUMBER CO. START MONDAY

The Peterborough Lumber Company will commence the seasons' operations on Monday morning, everything running full blast.

DISSOLUTION OF PARTNERSHIP

Notice is hereby given that the Coal, Wood and Builders Supplies Business, carried on for the last ten years under the partnership firm name of "R. Hicks & Co'y" has been dissolved by mutual consent.

All accounts owing the late firm will be payable at the Office, 248 Murray Street up to May 1st, and all accounts owing by the firm should be presented for payment before April 20th.

In connection with the above I wish to announce that I am taking over the retiring partners interests and will continue the business, as heretofore, under my own name.

10d3w R. HICKS

RED MILL THEATRE
DADDY OF GOOD BIG SHOWS
TO-DAY
FRIDAY ONLY

War on the Plains
The Greatest and latest Western Picture ever made showing every fact in western life.

TO-DAY 5c
DON'T MISS IT!!
COME EARLY!!!

5c 5c 5c 5c 5c 5c 5c 5c 5c 5c
Don't miss the big special shows every afternoon for Ladies and Children, come early and often.
5c 5c 5c 5c 5c 5c 5c 5c 5c 5c

COME EARLY
COME OFTEN

HOME RULE WILL BE ONE OF THE SUBJECTS TO-NIGHT

In the Assembly Hall of the Collegiate Institute at 8 o'clock to-night, the pupils of the P.C.I. will give a concert. The final speeches for the medal donated by Mr. Kenner will be heard. There are to be three speakers—E. Langford on "Home Rule," M. Huycke on "Conservation of Natural Resources," and H. Hill on the "Peace Movement." The winner of the handsome medal for the junior oratorical contest, donated by Mr. S. J. Stubbs, will be presented with the reward to-night. Mr. W. I. Chisholm, of the Normal School, will act as judge.

MID-SUMMER MILLINERY

Miss Horsfield of the Peterborough Millinery Parlors has just returned from attending the Mid-summer opening at Toronto and has purchased the new Models for Summer wear. Your inspection invited. MRS. W. B. ARMSTRONG 435 George St., up stairs in the old T. A. S. Rooms.

PROBATIONERS FINISHED EXAMS.

The dozen probationers for the Methodist ministry, who were trying their examinations in the George street Methodist church on Tuesday and Wednesday, finished their examinations on Wednesday night, and returned to their several homes on Thursday morning.

The results of the examinations will not be announced for some time, as they have to go to the examiners. The examiners are: Revs. Marin, S. C. Moore, H. S. Spence, R. Burns, M. E. Sexsmith, J. G. Lewis, S. T. Tucker, R. Bamforth, and W. S. Boyce.

Hollinshead Concert

To-night, Friday 19th, Conservatory of Music Hall, Redfern Hollinshead, great Canadian Tenor; Leo. Smith, Cello Soloist of Toronto Symphony Orchestra, Miss Laura Logan, Violinist and Conservatory Orchestra all in an attractive programme. Admission 50c.

Settlement Made

We understand a settlement has been reached between Mr. L. E. Killoran and the owner of the corner hotel, Mr. L. M. Hayes, of Peterborough, whereby Mr. Killoran has consented to give up possession on the first of May. The matter has been in litigation for some days and the judge after hearing the contentions of the two parties advised them to come to some agreement, with the above result.—Norwood Register.

Don't Forget the Concert at Conservatory Hall To-night.

LOCAL NEWS ITEMS

St. George's Choral Society will hold their regular monthly meeting to-night in the Sons of England hall.

In response to numerous requests, Redferne Hollinshead, the eminent virtuoso, who appears at the Conservatory to-night, will render the celebrated number, "God's Garden," as an encore selection.

The members of Lansdowne Lodge, S.O.E., are requested to attend the requiem service called at St. John's church on Sunday evening, in connection with the recent disaster to the "Titanic." The members of other fraternal societies are cordially invited to join with the S.O.E., and the St. George's Society, in this service. The members of the S.O.E. are requested to wear badges.

NEW STEAMSHIP WILL TRY TO BREAK RECORD

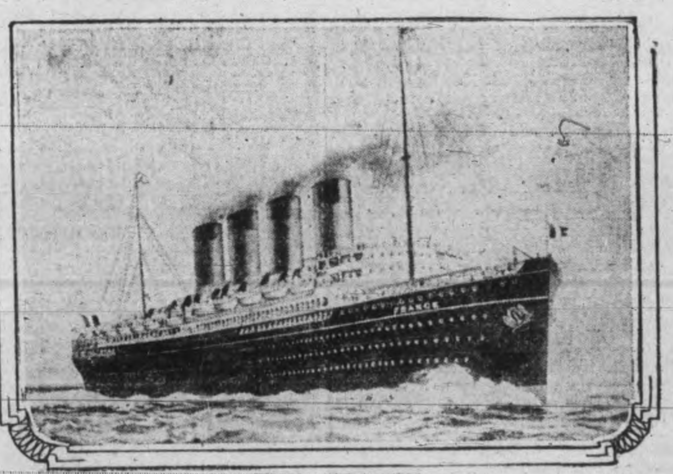

THE FRANCE.

The France, newest steamship of the French line, will leave Havre on April 20 on her maiden voyage, and will attempt to set a new record

RECEIVED URGENT LETTER AND DID NOT WAIT FOR THE TITANIC

A Review reporter who happened to be at the local Canadian Pacific Railway station this morning when the Montreal-Toronto train was passing through was given a remarkable instance of the part that "Chance" plays in our lives. While the train was at the station the reporter got into conversation with a passenger who had alighted from one of the first class cars. The passenger, who gave his name as H. J. Baker, asked for the latest information regarding the steamship "Titanic." When the reporter gave him the latest intelligence as received from New York, Mr. Baker remarked that it was only by the merest chance that he had not been a passenger on the ill-fated boat.

Mr. Baker, who is on his way from Britain to Calgary to take up a farm in the irrigation block there, has only been in this country for a short time. He landed at St. Johns, N.B., only a couple of weeks ago, coming over on one of the C.P.R. boats. Previous to sailing on the C.P.R. boat, Mr. Baker had intended travelling in the Titanic, and in fact was about to reserve accommodation in the big boat, when he received word from his son in Alberta to come out to Canada as soon as possible as the option on the western property expired on the 25th of this month. This decided Mr. Baker to travel via a Canadian line as he wished to stop over a few days with friends in Montreal before travelling further westward.

Mr. Baker stated that the steamer on which he travelled had several times been in the vicinity of ice bergs, during the trip across the Atlantic.

MR. WILT. METHERAL TO VACATE HIS POSITION AS ARMOURIES' CARETAKER

While he has not as yet received official notice that his services as caretaker at the armories, are not desired after May 1, Mr. Wilt. Metheral has been given to understand that such notice is forthcoming and he will be asked to vacate his position on that date.

The Review is informed on good authority that Mr. George Grange, deputy fire chief of the local fire department, has been recommended for the position.

GUN CLUB HELD PRACTICE SHOOT

A practice shoot of the Peterborough Gun Club was held last evening, with a good turn out of members for so early in the season. Twenty-five birds were shot at, with the following scores:

C. Wood	19
H. C. Hill	17
C. Gutterson	17
H. Cook	16
H. Routley	16
J. Harris	15
C. James	13
L. Hall	11
C. Mills	10
J. Brightman	9

The next shoot which will be the first regular shoot of the season, will be held on Thursday, May 2nd, at 6 p. m.

Cook's Cotton Root Compound.

The great Uterine Tonic, and only safe effectual Monthly Regulator on which women can depend. Sold in three degrees of strength—No. 1, $1; No. 2, 10 degrees stronger, $3; No. 3, for special cases, $5 per box. Sold by all druggists, or sent prepaid on receipt of price. Free pamphlet. Address: THE COOK MEDICINE CO. TORONTO. ONT. (formerly Windsor)

WHO'S COMING AND GOING

Mr. R. L. Clark, of Toronto, is in the city to-day.

Mr. L. P. Hughes, of Belleville, is in the city to-day.

Mr. P. J. O'Brien of Lindsay, is in the city to-day.

Mr. J. D. Johnston, of Toronto, is in the city to-day.

Mr. M. MacMullen of Belleville, is in the city on business.

Mr. J. H. Lyons, of Toronto, is in the city to-day on business.

Mr. Tom McGrath, formerly of Peterborough, but now of Montreal, is visiting with his parents, 382 Aylmer street.

Miss Ina Spilsbury, 335 Downie street, who has been visiting her grandmother, Mrs. R. B. Martyn, Ulster apartments, Toronto, has returned to the city.

Mr. A. D. Kitchener Lindsay, returned home this morning after spending yesterday here on business.

Mr. T. Smithson of Napanee, is transacting business in the city.

The Ritson farm of 50 acres near Oshawa has come into possession of the C.P.R. for a price between $28,000 and $30,000.

A girl's kisses are like pickles in a bottle—the first is hard to get, but the rest come easy.

HOME STUDY

Thousands of ambitious young people are being instructed in their homes by our Home Study Dept. You may finish at College if you desire. Pay whenever you wish. Thirty years' experience. Largest trainers in Canada. Enter any day. Positions guaranteed. If you wish to save board and learn while you earn, write for particulars.

NO VACATION
Peterboro' Business College
GEO. SPOTTON, President.

"GET THE HABIT" Of Calling at JAY'S STORES "First"
WHEN BUYING STORES, FURNITURE DRY GOODS OR CLOTHING.
384-392 AYLMER-ST. PHONE 623

WATCH REPAIRING

No Watch is too difficult for our Watchmakers to handle.

Your Watch will receive the best attention if entrusted to us for repairs.

WARNE BROS.
Peterboro's Jewellers,
349 GEORGE STREET

"Queen Quality" SHOES

Compared with "QUEEN QUALITY" other Shoes lack that perfection of style and finish that is characteristic of all fine custom footwear.

J. T. STENSON SONS
364 GEORGE STREET

Ladies' Ready-to-Wear

- Boys' Strong -
Ribbed Stockings

Double Heels and Toes.
All sizes up to the biggest size
Special value, all sizes

15c

These stockings are stainless black, made from a strong yarn.

Because of their durable wearing qualities, we recommend them very strongly for school stockings.

ELLIOT'S
PETERBORO

MEN'S FURNISHINGS

That Are Different

OUR aim is to give the men of Peterborough a chance to select their FURNISHINGS from a stock that is different—a stock that includes all the novelties, as well as the standard offerings. We know you will find just what you are looking for here. Prices will be as attractive as the styles and qualities are. We sell only reliable Furnishings and the new things are always shown here FIRST. You'll find that it pays to trade here.

SWELL CRAVATS 25c to 75c.
SPRING SHIRTS 50c to $1.50.
SOFT COLLARS & TIES to match. 25c to 50c.
LISLE HOSIERY 25c to 50c.
SPRING UNDERWEAR 50c to $1.00.

H. LeBrun & Co.

formed later in the evening Uncle Sam's postage stamps were not worth a whoopin' darn in this big country. Ottawa Citizen.

London Advertiser— William Pancratz, the great little fielder on whom the local management were depending to look after the centre garden, this coming season, may not come to London after all. Pancratz it will be remembered, played with the London club last season and batted .302 in 46 games. He was suspended and later released by last season's management. This season he was one of the first men that the present management went after, and his contract was the first to come in signed. However, the local management have received a letter from him, in which he states that his wife is offering serious objections to his playing ball this summer and as he has a good position in Detroit, it is not likely he will be able to join the London team. The letter came as a great surprise to the local directors, who were fully confident that they would have one of the sensations in the league in Pancratz this summer. When last heard from he reported that he was in fine shape and was looking forward to appearing in a London uniform this season. here was no word of any objections against him playing, and the letter received from him this week came as a bolt out of a clear sky to the directors of the London Club.

(By Billy Evans.)

Frequently the papers mention that So and So was spoked by Ty Cobb. After one of these spiking episodes the question is asked me a thousand times, "Does Cobb try to injure players?"

Because Cobb ("The Peach") figures in many spiking incidents the public gets the idea that he wilfully tries to injure infielders to get a base, and create fear so that the next time he slides the guardian will be afraid.

In answer to the question, I always say that Cobb never intentionally injured a player.

While it may seem that Cobb deliberately tries to injure a player, such is not the case. Few players after the excitement of the pennant race has passed, will say Cobb tries to put players out of the running.

I have heard infielders admit that they, not Cobb, were responsible for an accident. When Cobb slides he is a hard man to figure. If the player guesses correctly all is well, but if he judges the slide poorly, it is probable he will suffer.

Cobb has a slide all his own. His fallaway is the work of a master. It needs an artist to show up Cobb's slide, as his slide shows up the average infielder.

I like to see Bobby Wallace take the throw when Ty attempts to steal. It is a clash between two master workmen. Wallace is an adept at taking a throw with the gloved hand, no matter where the ball goes.

Instead of letting Cobb play him, Wallace plays Cobb. It is a treat to see him get the ball in his gloved hand, go up the line to meet Ty, who comes in with terrific force, hook the ball under his leg, and often make him miss the bag by a foot.

Unlike the average base-runner, Cobb does not slow up before starting his slide. He hits the turf under full steam. One of his legs is thrown in the direction of the bag, the other is in the air, while his body is away from the baseman.

BASEBALL YESTERDAY.

National League.

Clubs—	Won.	Lost.	Pct
Cincinnati	4	1	.800
St. Louis	4	2	.666
Philadelphia	3	2	.600
Boston	3	3	.500
New York	3	3	.500
Brooklyn	2	3	.400
Chicago	1	4	.200
Pittsburg	2	4	.333

Yesterday's score: Pittsburg 4, St. Louis 3.

Games to-day: Brooklyn at New York Boston at Philadelphia, Cincinnati at Chicago, St. Louis at Pittsburg.

American League.

Clubs—	Won.	Lost.	Pct
Boston	4	1	.800
Philadelphia	3	1	.750
Cleveland	4	2	.666
Chicago	4	3	.571
Detroit	3	3	.500
Washington	2	2	.500
St. Louis	2	4	.333
New York	0	5	.000

Yesterday's score: Chicago 12, St. Louis 7; New York at Boston, Philadelphia at Washington, and Cleveland at Detroit rain.

Games to-day: New York at Boston (2 games), Philadelphia at Washington Cleveland at Detroit, Chicago at St. Louis.

BICYCLE RIDERS

Will be consulting their own interests by getting

BANKBS' ICYCLE Co.'s PRICES

On all BICYCLE TIRES and supplies. We will save you money. We have all the different makes of Tires—DUNLOP, AVERLAND, NORTH BRITISH, IMPERIAL, &c.

OUR REPAIR WORK IS GUARANTEED

BOYS BE SURE AND SEE OUR BASEBALL GOODS

25c Finger Gloves, only 20c - 50c Finger Gloves, only 40c

The Best 5cBaseball in the City. Come to us for your Baseball supplies

324 George Street **BANKS** Under the Market Clock

Massey Harris Bicycles

Are the best High Grade Wheels made to-day. Why not have the best?

FOR SALE AT

MURRY MILLER'S

Bicycle and Repair Shop. Opposite St. John's Church Hunter-st

Phone 1166.

BABY CARRIAGE TIRES PUT ON WHILE YOU WAIT.

SPRIGS OF SPORT

Bright Liners on Athletic Topics

RAIN CAUSED POSTPONMENT OF INTERNATIONAL OPENERS

Jersey City, N.J., April 18.—It is more than likely that the local International League season will get under way here to-morrow. After almost 24 hours' continuous downpour the rain has ceased, and a brisk wind has blown up. This wind will go a great way towards drying up the grounds, although they will still be far from dry if play is called to-morrow. The Kelly squad spent the day in idleness, some lounging about the hotel, while others sought recreation in the theatres.

"Tim" Jordan and "Dic" Rudolph piloted some of their team mates up to the Bronx and showed what a big place that portion of New York City is. Almost all the Leafs will attend the Barnum and Bailey circus at Madison Square Garden this evening. The New York Nationals are to be guests of the management, and the Kelleyites have also been invited to go along. Benny Meyers is to give an exhibition on the proper way to feed peanuts to elephants.

Jack Thoney, who has been somewhat of a hold-out this year, reported to Manager Schafly this morning. He has no chance to secure a regular job with the Pests because of his bad arm, and he will probably be sold to a New York State League club. Mayor Wittpenn of this city, will pitch the first ball of the 1912 season over the plate to-morrow.

His Umps

WALKING

E. J. Webb, the noted English walker, just returned home from Canada, says in Sporting Life:

"My opinion of Goulding? You have had that before. The best walker I have ever seen; perfectly fair. I can't compare him with anybody you know; he has a low action, like Larner, but his style is his own, and must be seen to be understood.

"I see that Murray has walked a mile in 6 min. 22 4-5 sec. in Australia. I can scarcely understand that he is better than Goulding, but then if I had not seen the Canadian I should never have believed that he could walk as he does, and set up such fast times. For the future this little island will be good enough for me. The Colonies are suited for younger men; the young fellow with a trade who does not mind going away up country and burying himself is all right, but I am too fond of sociability for that, and in the towns one is just as well off here.

JOHNSON AND FLYNN TO MEET ON JULY 4TH

Chicago, April 19.—Jack Johnson and Jim Flynn will fight 45 rounds for the world's championship at Las Vegas, N.M., on the afternoon of July 4th. This announcement has been made by Jack Curley, promoter of the contest.

Work of constructing the arena, Curley said, would begin by May 1. Both Flynn and Johnson have agreed to be on the scene a month before the fight. Curley said that Johnson already had begun light training, and that Flynn would start active work soon.

DIAMOND DUST FROM THE CIRCUIT

Secretary Davidson received the schedule of the Canadian League last evening, but it cannot be published until a later date.

Louis Cook, manager of the Ottawa Baseball Club, breezed into town a few hours of schedule last night. The leader of the Senators in the Canadian League this season, was not expected till sometime to-day, hence he started off by stealing a base first dash out of the box.

Without spreading a eulogy on our prominent athletic guest, it is not amiss to say Louis is a well set up young man of medium height and a delightfully unassuming manner. He possesses that fine steel grey eye that denotes determination and flashes a set of molars when he smiles that would shame the trade mark of a popular tooth paste.

Louis, however, recorded his first error half an hour after he hit the town. He mailed a post card with an American stamp. He was informed later in the evening Uncle Sam's postage stamps were not worth a whoopin' darn in this big country.

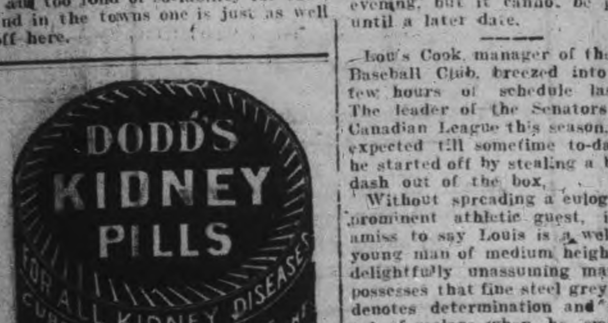

PRIZE WINNERS OF THE ORILLIA CURLING CLUB

The past season of the Orillia Curling Club, just closed, has been a very successful one. The weather from a curlers' standpoint couldn't have been better, curling ice being continuous from December 27th to the first week in April. Games were played practically every evening during the season.

The prize winners in the local competitions were:

H. J. Bartlett Cup, 10 ends—Charles Sarjeant, W. S. Curran, Ben. Kearns, J. E. G. Curran, skip.

Mr. and Mrs. F. A. Main Cups, 6 ends—Mr. Main Cup won by Dr. Kirkpatrick, W. E. Irwin, W. H. Tallman, B. F. Stewart, skip. Mrs. Main Cup won by A. T. Carter, Jas. Fowlie, Jack Woods, E. B. Farwell, skip.

A. B. Perry Cup, 6 ends, for vice skips, skipping their own rinks—won by W. D. Craw, R. Swinton, John Carruthers, Robert Irwin, skip.

Wm. Thompson Cup, 6 ends—won by Dr. A. R. Harvie's rink.

Governor-General's Cup, 6 ends—won by Ed. Woods, J. A. Fowlie, Jack Woods, E. B. Farwell, skip.

Pace Cup, points—won by Frank Toogood.

Heward Medal, points—Frank Toogood.

John Thomson Cup, points—William Thomson.

Individual Club Championship, 3 pair of stones, won by Alex. Jamieson.—News Letter.

Electric Restorer for Men

Phosphonol restores every nerve in the body to its proper tension; restores vim and vitality. Premature decay and all sexual weakness averted at once. Phosphonol will make you a new man. Price $3 a box, or two for $5. Mailed to any address. The Scobell Drug Co., St. Catharines, Ont.

EQUIPMENT WAS POOR

Committee of Titanic Survivors Present a Statement.

They Protest Against the Insufficiency of Lifeboats, Rafts, etc., the Lack of Trained Boat Handlers, Shortage of Officers and Number of Passengers Permitted and Urge U. S. Government to Take Action.

New York, April 19.—The following statement, issued by a committee of the surviving passengers was given the press on the arrival of the Carpathia: "We, the undersigned surviving passengers from the Steamship Titanic, in order to forestall any sensational or exaggerated statements, deem it our duty to give to the press a statement of facts which have come to our knowledge and which we believe to be true.

"On Sunday, April 14, at about 11.40 p.m., on a cold, starlit night, in a smooth sea and with no moon, the ship struck an iceberg, which had been reported to the bridge by lookouts, but not early enough to avoid collision. Steps were taken to ascertain the damage and save passengers and ship. Orders were given to put on life-belts, and the boats were lowered. The ship sank at about 2.20 p.m. Monday and the usual distress signals were sent out by wireless and rockets fired at intervals from the ship.

"Fortunately, the wireless message was received by the Cunard steamship Carpathia at about 12 o'clock midnight, and she arrived on the scene of the disaster at about 4 a.m. Monday.

"The officers and crew of the steamship Carpathia had been preparing all night for the rescue and comfort of the survivors, and all were received on board with the most touching care and kindness, every attention being given to all irrespective of class. The passengers, officers and crew gave up gladly their staterooms, clothing and comforts for our benefit, all honor to them."

"The English Board of Trade passengers' certificate on board the Titanic, allowed for a total approximately 3,500. The same certificate called for lifeboat accommodation for approximately 950 in the following boats: Fourteen large lifeboats, two smaller boats and four collapsible boats. Life preservers were accessible and apparently in sufficient number for all on board.

"The approximate number of passengers carried at the time of the collision was:

First class, 330; second class, 320; third class, 750—total, 1,400. Officers and crew, 940—total, 2,340. Of the foregoing about the following were rescued by the S. S. Carpathia:

First class, 210; second class, 125; third class, 200; officers, 4; seamen, 39; stewards, 96; firemen, 71. Total, 210 of crew. The total about 775 saved was about 80 per cent. of the maximum capacity of the lifeboats.

"We feel it our duty to call the attention of the public to what we consider the inadequate supply of life-saving appliances provided for on modern steamships, and recommend that immediate steps be taken to compel passenger steamers to carry sufficient boats to accommodate the maximum number of people carried on board. The following facts were observed and should be considered in this connection: The insufficiency of lifeboats, rafts, etc., lack of trained seaman to man same (stokers, stewards, etc., are not efficient boathandlers); not enough officers to carry out emergency orders on the bridge and superintend the launching and control of life boats; absence of searchlights.

"The Board of Trade rules allow for entirely too many people in each boat to permit the same to be properly handled. On the Titanic the boat deck was about 75 feet above water, and consequently the passengers were required to embark before lowering the boats, thus endangering the operation and preventing the taking on of the maximum number the boats would hold. Boats at all times should be properly equipped with provisions, water, lamps, compasses, lights, etc. Life-saving boat drills should be more frequent and thoroughly carried out, and officers should be armed at boat drills. There should be a greater reduction in speed in fog and ice, as damage if collision actually occurs is liable to be less. In conclusion, we suggest that an international conference be called to recommend the passage of identical laws providing for the safety of all at sea, and we urge the United States Government to take the initiative as soon as possible."

Although the foregoing was given out as a signed statement by a committee of passengers, their signatures were omitted, attendant upon the confusion when the Carpathia docked.

Ismay Welcomes Inquiry.

New York, April 19.—J. Bruce Ismay left the ship at about 11.15 last night and went to the rear of the dock, where the officers of the Cunard Line are located. He was guarded by detectives and only a limited number of newspaper men were admitted to his room. In his statement, he said:

"I heartily welcome the most complete and exhaustive inquiry and any assistance that I or my associates or our builders or navigators can render is at the service of the public and the Government of both the United States and Great Britain."

Captain's Widow's Message.

London, April 19.—The widow of Captain Smith, the commander of the Titanic, has written a pathetic message, which was posted yesterday outside the White Star office. It reads:

"To my poor fellow-sufferers: My heart overflows with grief for you all and is laden with sorrow that are weighed down with the terrible burden that has been thrust upon us. May God be with us and comfort us all.

BICYCLE

Now is the time to have your Bicycle cleaned and repaired before the spring rush.

Phone 1256 and we will send a man for your wheel.

MILLARD'S BICYCLE SHOP

225 Hunter Street, near Aylmer

FARMERS!

INSURE YOUR STOCK

THE GENERAL ANIMALS INSURANCE COMPANY, OF CANADA

Covers by Insurance against loss of Horses, Cattle and all Domestic Animals, either from accident or disease, lightning or fire. MARES IN FOAL A SPECIALTY.

HEAD OFFICE—Montreal.

Capital $500,000.00. All claims have been paid promptly.

DR T JOHNSTON and JAS. A. STOREY

AGENTS AND INSPECTORS,

411 Chambers-st. Peterborough District

THE ONTARIO CONSOLIDATED MINES, Limited.

AUTHORIZED CAPITAL $850,000.00 — PAR VALUE OF SHARES 25c EACH

10 acres in the richest part of Cobalt, the world's most famous Silver Field. 4 acres prospected, showing 6 well defined calcite veins. Shaft 60 feet deep and all necessary buildings on property.

Write for prospectus, maps and special letter.

APPLICATIONS FOR STOCK FILLED IN ORDER OF RECEIPT.

FOR FURTHER PARTICULARS APPLY

MERSON & CO.

Members Standard Stock and Mining Exchange

16 KING ST. WEST, TORONTO, CANADA.

TRAGEDY OF THE OCEAN

CONTINUED FROM PAGE 8

the boat by breaking through a port hole on a lower deck. But instead, I swung out and down on a loose halyard and landed safely in the boat. When we were within three feet of the water, I suddenly noticed the plug wasn't in the bottom and we put it in before we struck the water. Two other boats however, were swamped because the plug hole was not stopped up, though their occupants were saved by the other boats.

"Just before I slid down to the lifeboat Mr. Hays said to me:

"'Peuchen, this boat is good for eight hours. I have that from the best authority, and we will be rescued before then.'

"When I got down in the small boat I saw the Titanic was doomed, for all the skin had been torn along her side, letting in the water everywhere.

"There was no panic, except I heard that when the last boat was being launched, the officers had to threaten with revolvers to keep the men out. I heard Mr. Ismay was saved in this boat. But there certainly had been no adequate training of the crew for such an emergency as confronted us.

"The seaman in charge refused to return for more passengers when parted from the Titanic. He made a scene before the women, asking what was the use of returning for a lot of 'stiffs.' Then he mistook lights in the sky for beacons, and asked whether there weren't any buoys about. He took brandy from some of the women and wraps from others for himself, and he refused to take a turn at the oars and permit a woman to steer, saying he was in charge of the boat. I complained to the second officer about him, and I am told he is to be court-martialed."

As we were moving away from the ship, the band played ragtime selections, but the last strains we heard were "Nearer My God To Thee." We found a stowaway in our boat, an Italian steerage passenger with a broken arm. In another boat four Japanese from the steerage were discovered after the boat got to the water.

"At 3.45 we spied a light five miles away. It was the Carpathia. She remained there, and we rowed to her and were saved. But before then I heard two explosions on the Titanic about an hour after we left her, and then she went down, while awful cries came out from her decks. It was bitterly cold in the icy water and we all suffered."

Counter Sales Books

THE REVIEW has arranged with the manufacturers to supply

Counter Check Sales Book

for grocers, dry goods, clothing, and all branches of business.

Samples on view and prices. Phone your wants and they will have prompt attention.

Prices the lowest, the makers having exceptional facilities for this class of work.

REVIEW PRINTING CO.

177 Hunter-st.

Phone 189.

MEN'S FURNISHINGS

That Are Different

OUR aim is to give the men of Peterborough a chance to select their FURNISHINGS from a stock that is different—a stock that includes all the novelties, as well as the standard offerings. We know you will find just what you are looking for here. Prices will be as attractive as the styles and qualities are. We sell only reliable Furnishings and the new things are always shown here FIRST. You'll find that it pays to trade here.

SWELL CRAVATS 25c to 75c.
SPRING SHIRTS 50c to $1.50.
SOFT COLLARS & TIES to match. 25c to 50c.
LISLE HOSIERY 25c to 50c.
SPRING UNDERWEAR 50c to $1.00.

H. LeBrun & Co.

SPRIGS OF SPORT

Bright Liners on Athletic Topics

formed later in the evening Uncle Sam's postage stamps were not worth a whoopin' darn in this big country. Ottawa Citizen.

London Advertiser— William Pancratz, the great little fielder on whom the local management were depending to look after the centre garden, this coming season, may not come to London after all. Pancratz it will be remembered, played with the London club last season and batted .302 in 46 games. He was suspended and later released by last season's management. This season he was one of the first men that the present management went after, and his contract was the first to come in signed. However, the local management have received a letter from him, in which he states that his wife is offering serious objections to his playing ball this summer and as he has a good position in Detroit, it is not likely he will be able to join the London team. The letter came as a great surprise to the local directors, who were fully confident that they would have one of the sensations in the league in Pancratz this summer. When last heard from he reported that he was in fine shape and was looking forward to appearing in a London uniform this season, here was no word of any objections against him playing, and the letter received from him this week came as a bolt out of a clear sky to the directors of the London Club.

(By Billy Evans.)

Frequently the papers mention that So and So was spiked by Ty Cobb. After one of these spiking episodes the question is asked me a thousand times, "Does Cobb try to injure players?"

Because Cobb ("The Peach") figures in many spiking incidents the public gets the idea that he wilfully tries to injure infielders to get a base, and create fear so that the next time he slides the guardian will be afraid.

In answer to the question, I always say that Cobb never intentionally injured a player.

While it may seem that Cobb deliberately tries to injure a player, such is not the case. Few players after the excitement of the pennant race has passed, will say Cobb tries to put players out of the running.

I have heard infielders admit that they, not Cobb, were responsible for an accident. When Cobb slides he is a hard man to figure. If the player guesses correctly all is well, but if he judges the slide poorly, it is probable he will suffer.

Cobb has a slide all his own. His fallaway is the work of a master. It needs an artist to show up Cobb's slide, as his slide shows up the average infielder.

I like to see Bobby Wallace take the throw when Ty attempts to steal. It is a clash between two master workmen. Wallace is an adept at taking a throw with the gloved hand, no matter where the ball goes.

Instead of letting Cobb play him, Wallace plays Cobb. It is a treat to see him get the ball in his gloved hand, go up the line to meet Ty, who comes in with terrific force, hook the ball under his leg, and often make him miss the bag by a foot.

Unlike the average base-runner, Cobb does not slow up before starting his slide. He hits the turf under full steam. One of his legs is thrown in the direction of the bag, the other is in the air, while his body is away from the baseman.

RAIN CAUSED POSTPONMENT OF INTERNATIONAL OPENERS

Jersey City, N.J., April 18.—It is more than likely that the local International League season will get under way here to-morrow. After almost 24 hours' continuous downpour the rain has ceased, and a brisk wind has blown up. This wind will go a great way towards drying up the grounds, although they will still be far from dry if play is called to-morrow. The Kelly squad spent the day in idleness, some lounging about the hotel, while others sought recreation in the theatres.

"Tim" Jordan and "Dic" Rudolph piloted some of their team mates up to the Bronx and showed what a big place that portion of New York City is. Almost all the Leafs will attend the Barnum and Bailey circus at Madison Square Garden this evening. The New York Nationals are to be guests of the management, and the Kelleyites have also been invited to go along. Benny Meyers is to give an exhibition on the proper way to feed peanuts to elephants.

Jack Thoney, who has been somewhat of a hold-out this year, reported to Manager Schafly this morning. He has no chance to secure a regular job with the Pests because of his bad arm, and he will probably be sold to a New York State League club. Mayor Wittpenn, of this city, will pitch the first ball of the 1912 season over the plate to-morrow

His Umps

WALKING

E. J. Webb, the noted English walker, just returned home from Canada, says in Sporting Life:

"My opinion of Goulding? You have had that before. The best walker I have ever seen; perfectly fair. I can't compare him with anybody you know; he has a low action, like Larner, but his style is his own, and must be seen to be underscod.

"I see that Murray has walked a mile in 6 min. 22 4-5 sec. in Australia. I can scarcely understand that he is better than Goulding, but then if I had not seen the CCanadian I should never have believed that he could walk as he does, and set up such fast times. For the future this little island will be good enough for me. The Colonies are suited for younger men; the young fellow with a trade who does not mind going away up country and burying himself is all right, but I am too fond of sociability for that, and in the towns one is just as well off here.

JOHNSON AND FLYNN TO MEET ON JULY 4TH

Chicago, April 19.—Jack Johnson and Jim Flynn will fight 45 rounds for the world's championship at Las Vegas, N.M., on the afternoon of July 4th. This announcement has been made by Jack Curley, promoter of the contest.

Work of constructing the arena, Curley said, would begin by May 1. Both Flynn and Johnson have agreed to be on the scene a month before the fight. Curley said that Johnson already had begun light training, and that Flynn would start active work soon.

DIAMOND DUST FROM THE CIRCUIT

Secretary Davidson received the schedule of the Canadian League last evening, but it canno. be published until a later date.

Louis Cook, manager of the Ottawa Baseball Club, breezed into town a few hours of schedule last night. The leader of the Senators in the Canadian League this season, was not expected till sometime to-day, hence he started off by stealing a base first dash out of the box.

Without spreading a eulogy on our prominent athletic guest, it is not amiss to say Louis is a well set up young man of medium height and a delightfully unassuming manner. He possesses that fine steel grey eye that denotes determination and flashes a set of molars when he smiles that would shame the trade mark of a popular tooth paste.

Louis, however, recorded his first error half an hour after he bit the town. He mailed a post card with an American stamp. He was in-

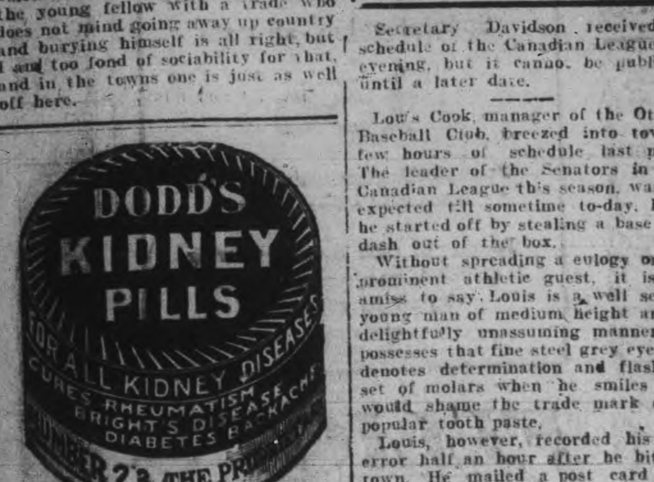

BASEBALL YESTERDAY.

National League.

Clubs—	Won.	Lost.	Pct
Cincinnati	4	1	.80
St. Louis	4	2	.66
Philadelphia	3	2	.60
Boston	3	3	.50
New York	3	3	.50
Brooklyn	2	3	.40
Chicago	1	4	.20
Pittsburg	2	4	.33

Yesterday's score: Pittsburg 4, St Louis 3.

Games to-day: Brooklyn at New York Boston at Philadelphia, Cincinnati at Chicago, St. Louis at Pittsburg.

American League.

Clubs—	Won.	Lost.	Pct
Boston	4	1	.80
Philadelphia	3	1	.75
Cleveland	4	2	.66
Chicago	4	3	.57
Detroit	3	3	.50
Washington	2	2	.50
St. Louis	2	4	.33
New York	0	6	.00

Yesterday's score: Chicago 12, St. Louis 7; New York at Boston, Philadelphia at Washington, and Cleveland at Detroit rain.

Games to-day: New York at Boston (2 games). Philadelphia at Washington Cleveland at Detroit, Chicago at St Louis.

PRIZE WINNERS OF THE ORILLIA CURLING CLUB

The past season of the Orillia Curling Club, just closed, has been a very successful one. The weather from a curlers' standpoint couldn't have been better, curling ice being continuous from December 27th to the first week in April. Games were played practically every evening during the season.

The prize winners in the local competitions were:

H. J. Bartlett Cup, 10 ends—Charles Sarjeant, W. S. Curran, Ben. Kearns, J. E. G. Curran, skip.

Mr. and Mrs. F. A. Main Cups, 6 ends—Mr. Main Cup won by Dr. Kirkpatrick, W. E. Irwin, W. H. Tallman, B. F. Stewart, skip. Mrs. Main Cup won by A. T. Carter, Jas. Fowlie, Jack Woods, E. B. Farwell, skip.

A. B. Perry Cup, 6 ends, for vice skips, skipping their own rinks—won by W. D. Craw, R. Swinton, John Carruthers, Robert Irwin, skip.

Wm Thompson Cup, 6 ends—won by Dr. A. R. Harvie's rink.

Governor-General's Cup, 6 ends—won by Ed. Woods, J. A. Fowlie, Jack Woods, E. B. Farwell, skip.

Pace Cup, points—won by Frank Toogood.

Heward Medal, points—Frank Toogood.

John Thomson Cup, points—William Thomson.

Individual Club Championship, 3 pair of stones, won by Alex. Jamieson.—News Letter.

Electric Restorer for Men

Phosphonol restores every nerve in the body to its proper tension; restores vim and vitality. Premature decay and all sexual weakness averted at once. **Phosphonol** will make you a new man. Price $3 a box, or two for $5. Mailed to any address. The Scobell Drug Co., St. Catharines, Ont.

BICYCLE RIDERS

Will be consulting their own interests by getting

BANKBS' ICYCLE Co.'s PRICES

On all BICYCLE TIRES and supplies. We will save you money. We have all the different makes of Tires—DUNLOP, AVERLAND, NORTH BRITISH, IMPERIAL, &c.

OUR REPAIR WORK IS GUARANTEED

BOYS BE SURE AND SEE OUR BASEBALL GOODS

25c Finger Gloves, only 20c - 50c Finger Gloves, only 40c

The Best 5cBaseball in the City. Come to us for your Baseball supplies

324 George Street **BANKS** Under the Market Clock

Massey Harris Bicycles

Are the best High Grade Wheels made to-day. Why not have the best?

FOR SALE AT

MURRY MILLER'S

Bicycle and Repair Shop.
Opposite St. John's Church Hunter-st
Phone 1166.

BABY CARRIAGE TIRES PUT ON WHILE YOU WAIT.

EQUIPMENT WAS POOR

Committee of Titanic Survivors Present a Statement.

They Protest Against the Insufficiency of Lifeboats, Rafts, etc., the Lack of Trained Boat Handlers, Shortage of Officers and Number of Passengers Permitted and Urge U. S. Government to Take Action.

New York, April 19.—The following statement, issued by a committee of the surviving passengers was given the press on the arrival of the Carpathia: "We, the undersigned surviving passengers from the Steamship Titanic, in order to forestall any sensational or exaggerated statements, deem it our duty to give to the press a statement of facts which have come to our knowledge and which we believe to be true.

"On Sunday, April 14, at about 11.40 p.m., on a cold, starlit night, in a smooth sea and with no moon, the ship struck an iceberg, which had been reported to the bridge by lookouts, but not early enough to avoid collision. Steps were taken to ascertain the damage and save passengers and ship. Orders were given to put on life-belts, and the boats were lowered. The ship sank at about 2.20 p.m. Monday and the usual distress signals were sent out by wireless and rockets fired at intervals from the ship.

"Fortunately, the wireless message was received by the Cunard steamship Carpathia at about 12 o'clock midnight, and she arrived on the scene of the disaster at about 4 a.m. Monday.

"The officers and crew of the steamship Carpathia had been preparing all night for the rescue and comfort of the survivors, and all were received on board with the most touching care and kindness, every attention being given to all irrespective of class. The passengers, officers and crew gave up gladly their staterooms, clothing and comforts for our benefit, all honor to them."

"The English Board of Trade passengers' certificate on board the Titanic, allowed for a total approximately 3,500. The same certificate called for lifeboat accommodation for approximately 950 in the following boats: Fourteen large lifeboats, two smaller boats and four collapsible boats. Life preservers were accessible and apparently in sufficient number for all on board.

"The approximate number of passengers carried at the time of the collision was:

First class, 330; second class, 320; third class, 750—total, 1,400. Officers and crew, 940—total, 2,340. Of the foregoing about the following were rescued by the S. S. Carpathia:

First class, 210; second class, 125; third class, 200; officers, 4; seamen, 39; stewards, 96; firemen, 71. Total, 210 of crew. The total about 775 saved was about 80 per cent. of the maximum capacity of the lifeboats.

"We feel it our duty to call the attention of the public to what we consider the inadequate supply of life-saving appliances provided for on modern steamships, and recommend that immediate steps be taken to compel passenger steamers to carry sufficient boats to accommodate the maximum number of people carried on board. The following facts were observed and should be considered in this connection: The insufficiency of lifeboats, rafts, etc., lack of trained seaman to man same (stokers, stewards, etc., are not efficient boathandlers); not enough officers to carry out emergency orders on the bridge and superintend the launching and control of life boats; absence of searchlights.

"The Board of Trade rules allow for entirely too many people in each boat to permit the same to be properly handled. On the Titanic the boat deck was about 75 feet above water, and consequently the passengers were required to embark before lowering the boats, thus endangering the operation and preventing the taking on of the maximum number the boats would hold. Boats at all times should be properly equipped with provisions, water, lamps, compasses, lights, etc. Life-saving boat drills should be more frequent and thoroughly carried out, and officers should be armed at boat drills. There should be a greater reduction in speed in fog and ice, as damage if collision actually occurs is liable to be less. In conclusion, we suggest that an international conference be called to recommend the passage of identical laws providing for the safety of all at sea, and we urge the United States Government to take the initiative as soon as possible."

Although the foregoing was given out as a signed statement by a committee of passengers, their signatures were omitted, attendant upon the confusion when the Carpathia docked.

Ismay Welcomes Inquiry.

New York, April 19.—J. Bruce Ismay left the ship at about 11.15 last night and went to the rear of the dock, where the officers of the Cunard Line are located. He was guarded by detectives and only a limited number of newspaper men were admitted to his room. In his statement, he said:

"I heartily welcome the most complete and exhaustive inquiry and any assistance that I or my associates or our builders or navigators can render is at the service of the public and the Government of both the United States and Great Britain."

Captain's Widow's Message.

London, April 19.—The widow of Captain Smith, the commander of the Titanic, has written a pathetic message, which was posted yesterday outside the White Star office. It reads:

"To my poor fellow-sufferers: My heart overflows with grief for you all and is laden with sorrow that you are weighed down with the terrible burden that has been thrust upon us. May God be with us and comfort us all.

BICYCLE

Now is the time to have your Bicycle cleaned and repaired before the spring rush.

Phone 1256 and we will send a man for your wheel.

MILLARD'S BICYCLE SHOP
225 Hunter Street, near Aylmer

FARMERS!
INSURE YOUR STOCK

THE GENERAL ANIMALS INSURANCE COMPANY, OF CANADA

Covers by insurance against loss of Horses, Cattle and all Domestic Animals, either from accident or disease, lightning or fire. MARES IN FOAL A SPECIALTY.

HEAD OFFICE—Montreal,
Capital $500,000.00. All claims have been paid promptly.

DR T JOHNSTON and JAS. A. STOREY
AGENTS AND INSPECTORS,
411 Chambers-st. Peterborough District

THE ONTARIO CONSOLIDATED MINES, Limited.

AUTHORIZED CAPITAL $350,000.00 — PAR VALUE OF SHARES 25c EACH

10 acres in the richest part of Cobalt, the world's most famous Silver Field. 4 acres prospected, showing 6 well defined calcite veins. Shaft 60 feet deep and all necessary buildings on property.

Write for prospectus, maps and specia letter.

APPLICATIONS FOR STOCK FILLED IN ORDER OF RECEIPT.

FOR FURTHER PARTICULARS APPLY

MERSON & CO.

Members Standard Stock and Mining Exchange
16 KING ST. WEST, TORONTO, CANADA.

TRAGEDY OF THE OCEAN

CONTINUED FROM PAGE 8

the boat by breaking through a port hole on a lower deck. But instead, I swung out and down on a loose halyard and landed safely in the boat. When we were within three feet of the water, I suddenly noticed the plug wasn't in the bottom and we put it in before we struck the water. Two other boats however, were swamped because the plug hole was not stopped up, though their occupants were saved by the other boats.

"Just before I slid down to the lifeboat Mr. Hays said to me:

"'Peuchen, this boat is good for eight hours. I have that from the best authority, and we will be rescued before then.'

"When I got down in the small boat I saw the Titanic was doomed, for all the skin had been torn along her side, letting in the water everywhere.

"There was no panic, except I heard that when the last boat was being launched, the officers had to threaten with revolvers to keep the men out. I heard Mr. Ismay was saved in this boat. But there certainly had been no adequate training of the crew for such an emergency as confronted us.

"The seaman in charge refused to return for more passengers when parted from the Titanic. He made a scene before the women, asking what was the use of returning for a lot of 'stiffs.' Then he mistook lights in the sky for beacons, and asked whether there weren't any buoys about. He took brandy from some of the women and wraps from others for himself, and he refused to take a turn at the oars and permit a woman to steer, saying he was in charge of the boat. I complained to the second officer about him, and I am told he is to be court-martialed."

As we were moving away from the ship, the band played ragtime selections, but the last strains we heard were "Nearer My God To Thee." We found a stowaway in our boat, an Italian steerage passenger with a broken arm. In another boat four Japanese from the steerage were discovered after the boat got to the water.

"At 3.45 we spied a light five miles away. It was the Carpathia. She remained there, and we rowed to her and were saved. But before then I heard two explosions on the Titanic about an hour after we left her, and then she went down, while awful cries came out from her decks. It was bitterly cold in the icy water and we all suffered."

Counter Sales Books

THE REVIEW has arranged with the manufacturers to supply

Counter Check Sales Book

for grocers, dry goods, clothing, and all branches of business.

Samples on view and prices. Phone your wants and they will have prompt attention.

Prices the lowest, the makers having exceptional facilities for this class of work.

REVIEW PRINTING CO.
177 Hunter-st.
Phone 189.

WHY A WATCH WEARS OUT

Neglect is responsible for most Watches going wrong. A Watch should be thoroughly overhauled, at least once a year. Dust collecting in a Watch causes it to run dry, the grit will then wear away the delicate bearings. If you own a good watch, better be on the safe side — Bring it to our Repair Department where it will receive Skilled Attention.

F. S. SCHNEIDER & CO.
391 George Street
Issuer of Marriage Licenses.

Ladies' Fancy Dresses and Costumes Are Our Specialty.

We clean, press, alter and repair all outer garments worn by ladies and gentlemen, also furs and sleigh robes, chintz curtains, &c.

2 STORES | 173 Simcoe Street / 204 Charlotte Street
Phone 669, 575. Machine 373

APPLES

FRESH FLORIDA TOMATOES AND PINEAPPLES

Fresh Rhubarb by the bunch
Raddish, Lettuce, Onions
Celery, Oranges.
Canned goods of all kinds

N. Minicolo
160 Hunter St. · Both Phones 337

MILLINERY The latest at lowest prices
MEN'S clothing, latest styles, lowest prices

Ladies' Skirts

We have put on sale 8 dozen **Ladies' Skirts**, all spring designs, all colors, at very lowest prices. Here are a few samples:

Skirts, regular \$3.50 to \$5.00 for **\$2.98**
Skirts, regular \$6.00 to \$12.00 for **5 49**
Skirts, special Voile, only a few left **1 59**

Ladies' Waists

All this season's designs, from 39c to \$4.50, all reduced.

By buying from us you will be sure to save from 25c to 50c on each dollar. All lines in **Ladies' and Gents' Clothing and Millinery** at the biggest bargain in the city. Call and see them.

CANADIAN FURNISHING HOUSE
311 George Street
Opposite Custom House

SPECIALS

TOMATOES
CAULIFLOWER, CABBAGE
SWEET POTATOES
CELERY — BANANAS
DELICIOUS SWEET ORANGES
GRAPE FRUIT
LETTUCE—GREEN ONION
RADISHES
ALSO ALL KINDS OF GROCERIES AND VEGETABLES
AND ALL KINDS OF CANNED GOODS

D. M. MINICOLO
Phone 935. 410½ George St.

J. W. BOORMAN

Peterboro's Leading Confectioners
2 STORES: 336 McDonnel St., phone 1132 / 55 Hunter St. East, " 1595

Special Baking

Walnut, Peel and Genoa Cake by the pound.

Variety of Pastry, Cream Puffs and Eclair.

Raisin, Plum, Prune, Apple and Mince Pies fresh every day

J. W. BOORMAN
CONFECTIONER

JOE'S STORE

291 GEORGE STREET

FIRST-CLASS POOL ROOM AND TOBACCO STORE

Dealer in English and raw leaf Tobaccos. Irish Twist especially.

JOE'S STORE
291 GEORGE STREET

PLANS FOR THE MUD LAKE BRIDGE

Plans have just been filled with Mr. McNeillie, County Clerk, for the reconstruction of Mud Lake Narrows Bridge, in the township of Carden. The plans which have been prepared by Mr. G. Smith, O.L.S., of Lindsay, County Engineer, and approved by the Provincial Engineer of Highways, disclose new ideas in the construction of highway bridges.

Instead of building high concrete piers in the bridge site basin, and sparring these with steel trusses, as has been formerly done, the scheme is to fill the basin fourteen feet deep, with riprap, up to the elevation of the adjoining bottom of the lake. A dry wall of flat stone eighteen feet wide on top is then built upon this riprap fill, through which are three openings, spanned by "Reinforced Concrete Slab Top Beam Span Bridges."

There is no metal exposed to view in this bridge, with the exception of the railings which consist of lines of tubing secured to metal railing posts set in concrete, which lend a handsomely finished appearance to the structure. The main feature in the design of this bridge, is maximum durability at a minimum of expense the cost being only one-third of that originally estimated. — Lindsay Post.

COUNTY COUNCIL MIGHT MAKE GRANT TO THE LIBRARY

The following is an extract from the report of the local librarian on the meeting of the O.L.A., which was read at the meeting of the Public Library Board last night:

It was decided to communicate with the various County Councils of Ontario in regard to giving an annual grant of \$50 a year to all Free Libraries within their borders, and \$25 a year to those that are not free. In regard to this matter I may say that I am of the opinion that nothing but good can result from public libraries in cities keeping in touch and sympathy with residents of the county. In our own library we have several subscribers from outside the city limits, but we could be of service to many more if the County Council would come to our aid with a moderate annual grant. I advocated approaching our County Council on this very point last year, and was rather surprised to find the matter brought up as a live topic in this year's Association meeting.

The question of infected books was also brought up, and we find that it is the custom of other libraries to stand the loss of these, and not to saddle it on those in whose houses infectious or contagious diseases have occurred. The Medical Health Officer is also looked to to give the Librarian notice of any house where such a disease has broken out.

I am, yours respectfully,
FRED M. DELAFOSSE.

Private Sale of Household Goods

Consisting of 1-4 cut solid oak hall-rack with bevel-plate mirror, mission rocker, Brussels rug 3x3 1-2 yards, bric-a-brac and pictures, curtains and blinds, child's metal bed springs and mattress electric lamps and shades. Also a "Favorite" coal and wood range, waterfront and all complete. Everything good as new and must be sold at once. Afternoon's and evenings, 522 Charlotte street, west.

PHOTOS AT LENDRUM'S

Before going West, drop in and be photographed.

Lendrum's Studio
Phone 626 · 170 Charlotte Street
Open Both Day and Evening

MRS. M. J. BYRNE

Dealer in
Ladies' Furnishings And Hair Work.

Ladies' Underwear, Children's Clothing and Ornamental Needlework and Stamping executed to order and kept in stock.

LADIES' HAIR DRESSING skilfully attended to. Ladies' hair dressed for balls, parties, entertainments and all public and private occasions.

Switches, Bangs, etc., always in stock and made to order fashionably.

Combings of Hair done up in any desired style.

Masks, Wigs, etc., rented for carnivals, concerts, and all occasions.

421 George St. · Phone 1350

SOME WATER DAMAGE DONE ALONG THE RIVER; ERRORS OF JUDGMENT

As was to be expected, the flood of the river is seriously high, and not as yet in full. It is a trying time for works that have stood years of service, and a perilous time for some recently constructed. Word comes that the dam at Lakefield is being severely tried in that it holds back the pressure of water so far up as Young's Point. Should it give way there would be serious consequences for the several dams below. One other of those lower down is being temporarily strengthened against further or sudden pressure. Word from the north says that the ice is now coming out of Jack's Creek and eel creek, both of which will let down a large expanse of water to swell the volume of Stony Lake. Even now the bar at the entrance to Indian River is flooded, and if the lake should rise any higher, the water will revert to its ancient channel and pour down through Dummer and Otonabee to Rice Lake, flooding the farm lands.

Fortunately, the configuration of the surface of the country hereabouts is undulating and any rush of water will be confined between hills. No such loss can occur as in the West in the valleys of the Thames or Grand Rivers. There the country is flat. Following the heavy snow fall, the flood may be expected. Could the water be conserved and held to the north there would be ample supply for power purposes for all the year and to defy the dryest season of a dry summer. Only a comparatively limited quantity can, as yet, be impounded, despite the fairly liberal work that has been done in the interests of water saving. The level at Rye's boat-house, below the lower lock, varies from low water in August or November to flood in early May by about eight feet. This shows an immense body of water going to waste.

Just to show what it can do to bother people, the river has deliberately gone about making trouble for the Public Works Department. This department has care over maintenance of wharves, dams, and other things not a part of the Trent canal system, though indirectly contributing to its usefulness.

Last Fall, a part of the old Rogers dam was rebuilt. This dam is useless for power purposes, though it had quite a function in this respect in the early days. The purpose of the renovation was to allow of sufficient water being impounded between this dam and the Hydraulic Power Company dam above to allow of timber and logs being floated down the river. Without the Rogers dam, the stretch of river bed, now a raging torrent, would be practically dry in August.

Those who built and placed this repair or extension, displayed what is termed an error of judgment. Errors of judgment are those things that cost about five hundred dollars to fix up and for which the other fellow pays. When the man who does the work has to pay for it, then the error is termed a blunder. The bank against which the crib work impinged is a very fine deposit of gravel, and has been used by the [illegible] Ward as a gravel pit for years. This fact was apparent and the gravel stuck out all over the territory. Good judgment in such work would have built the crib into the bank and faced the junction with clay, to head off any little freshet from undermining the bank. This was not done, the crib being brought to meet the gravel and left there unsealed. It might have stood any ordinary Spring rise of water, likely as not. Anyway, thirty feet of the bank has gone, the river is eating its way around the crib and doing fine hydraulic excavation where it is not needed. Little can be accomplished until the water goes down. In the meantime, real estate is dropping every [illegible]. These errors of judgment come high.

Down at the new wharf there is trouble. Another error of judgment this time as to bottom facts. The north wall is toppling over and dragging the anchor piers with it. The impelling cause is said to be the scour of the water from the creek, this year unusually severe. In fact this creek deserves to be suppressed. It has eaten away the support for the foundation of the Phelan Hotel at one corner. Not very serious, but an indication of what it could do if not restrained.

The wall of the wharf at the corner to the south has had a fair sized piece taken off, and slipped to the bottom of the river. Repairs are now being made and this is new work. The foundation of the wall is probably at fault. The place is only what is left of an old swamp. It may have been assumed that a stable bottom had been reached in the dredging, but so far as opinion goes, was not. Some facts could have been ascertained, if there were doubt, by looking up the records in the City engineer's office showing the depth and character of the soil which developed at the time of laying the George street sewer, for the sewer is lower than the footings of the wall of the wharf. Engineering, while not an exact science, goes ahead with few misgivings, when private enterprise pays the shot. It would seem that public undertakings are prone to errors of judgment. Lots of it. The Romaine street sewer is an example, and now two more.

PETERBORO FAIR DIRECTORS LOOK FOR HEAVY ENTRY LIST AT ANNUAL SHOW MAY 4

Peterborough's Spring Stallion Show, will be held at the Fair Grounds on May 4th, the judging to commence at 1.30 in the afternoon, sharp. Entries will be received by the secretary up to noon on the day of the show. The secretary will be at R. Denne's store, George street, up to that hour. All intending exhibitors must have membership tickets for the Peterborough Industrial Exhibition for 1912, and no entry fee will be charged exhibitors.

A first class prize list with substantial money prizes has been offered. There will be eight classes in the stallion exhibit, first, second and third prizes.

The stallion classes with prizes are:—

1. Clydes, Shires or other heavy draught breeds, imported, \$5, \$3 and \$2.
2. Clydes, etc., imported, three years or under—Diploma.
3. Clydes, Shires, or other heavy breeds, Canadian bred—\$5, \$3 and \$2.
4. Clydes, etc., Canadian, three years old or under—Diploma.
5. Percherons—\$5, \$3 and \$2.
6. Standard Bred—\$5, \$3 and \$2.
7. Hackney—\$5, \$3 and \$2.
8. Thoroughbred—\$5, \$3 and \$2.

All animals competing for prizes must be registered.

Pedigrees of animals must be produced to the judge at the time of the exhibition.

PETERBOROUGH INDUSTRIAL.

Considerable interest is already displayed in the Peterborough Industrial Exhibition for this year, which will be held on September 12th, 13th and 14th. A letter has been received from J. Lockie Wilson, superintendent of the Ontario Department of Agriculture, in reference to the field crop competition this year.

Last year there were 104 societies competed in field crop competitions. Owing to the heavy expense of supplying judges, the number of entries to be accepted this year has been limited to one hundred and seventy. The total prizes to be offered by the society this year is \$75 instead of \$50 as in past years. Of this amount \$50 is contributed by the Dominion Government and the remaining \$25 by the Agricultural Societies. The division of prize money is as follows:

First, \$20; 2nd, \$15; 3rd, \$12; 4th, \$10; 5th, \$8; 6th, \$6; 7th, \$4.

The competition in every Society is limited to one crop only, and fields entered must consist in area of not less than five acres and not more than twelve. It is limited to members of an Agricultural Society, and fields entered must be not less than fifteen miles from headquarters. Entries must be in by May 1st.

MUSEUM AT PUBLIC LIBRARY OPEN TO THE CITIZENS NEXT TUESDAY

At a special meeting of the Public Library Board last night it was decided to open the museum at the Library on Thursday, April 23rd.

There were present Messrs. W. G. Morrow, chairman; E. H. D. Hall, H. Ritchie, D. Spence, J. Corkery, T. F. Matthews, H. R. H. Kenner, and A. Mowat.

The minutes of the last regular meeting were read and confirmed.

A communication was read from Mr. T. A. S. Hay, with reference to the removal of the curios of the museum to the Library and the placing of the same in the building.

OPENING OF MUSEUM.

It was decided to have the museum open to the public every afternoon during the week from 2 to 6 p.m., and every Saturday from 7 to 10 p.m., and that a formal opening be held on the evening of Tuesday, 23rd inst., from 7 to 10 p.m. The arranging for the opening and the program for the evening was left in the hands of the Property Committee. The general public is cordially invited to be present.

The report of the librarian on the work of the Ontario Library Association meeting held in Toronto Monday and Tuesday, 8th and 9th inst., which on motion was received. Mr. Corkery read the report of the Finance Committee recommending the payment of a number of accounts, which was adopted.

Mr. Matthews reported verbally on several matters in connection with the building and grounds, and the Property Committee was authorized to have the grounds put in shape, a temporary fence erected to protect the lawn, and some other minor repairs and improvements alluded to.

The Finance Committee was requested to apply to the City Council for the balance of the money derived from the sale of Mrs. Nicholls' Estate, to be handed over to the Board.

The best way of taking care of the maps received from the Dominion Government from time to time was referred to the Library Committee to consider and report on.

The librarian reported that Dr. King had donated a valuable work Greek and Roman Antiquities, and several other volumes to the Library, and the Board desired that their thanks be tendered to Dr. King for these very much appreciated additions to the library.

The meeting then adjourned.

Roller Towelling Reduced Saturday to 7c yard or 4 yards for 25c

Being specially fortunate in securing another out-of-the-ordinary purchase of pure Linen Crash Roller Towelling, we have marked it at an advantageously low price for quick clearance. Comes in a very close and strong weave, 17 inches wide, colored borders, medium weight and splendid drying quality. Regular 10c yard.

Extra Special Saturday .... **7c yard or 4 yards for 25c**

SATURDAY SPECIALS

Special Purchase of Embroideries, Sat. 9½c yard

One of the most remarkable Embroidery offers we've made in many weeks, comprising a special purchase of 800 yards from a leading manufacturer, along with counter-soiled embroideries, broken and discontinued lines from our regular stock; forms one of the most unusual and attractive offerings for Saturday selling. Big variety of splendid patterns in dainty and delicate designs, 3 to 10 inches wide. If purchased in the regular way prices would range from 12½c to 20c yard. All one price.

Extra Special Saturday .... **9½c** yd

Linoleum, 4 yards wide Saturday 38c

Heavy quality of Printed Linoleum, 4 yards wide, all thoroughly seasoned. Regular 50c yard.

Extra Special Saturday .... square yard **38c**

INGRAIN RUGS

Here's a Bargain opportunity you'll do well to look after early Sat. morning. You'll not have another such a chance to choose from as big an assortment of good Ingrain Rugs at such a small price. **Note the sizes** 3 x 2½ yds., 3 x 3 yds., 3½ x 3 yds., 4 x 3 yds., 4 x 3½ yds. and 4 x 4½ yds. Your choice of the entire lot.

Extra Special Saturday .... each **\$3.98**

American Foulard de Chene, 33c yard

This charming material that proved so popular for handsome inexpensive evening gowns during the past season is again **here** in a complete range of all the newest colorings, and in many pretty designs for spring use. It is a highly mercerized weave, very closely resembling Shantung, coming in widths of 27 inches, will wash perfectly and give every satisfaction. Inspect this showing in the Dress Goods section Saturday at the very special price of

Extra Special Saturday .... **33c** yd

THE THIRD AISLE REVEALS SOME EXTRAORDINARY SATURDAY BARGAINS

Corset Covers and Drawers, Very Special Saturday 25c each

An entirely new line, bought from a well-known manufacturer at a special price. Therefore the price is a most unusual contrast with the value contained in this line of dainty Corset Covers and Drawers, made from high grade cotton cambrics. Covers are prettily trimmed with torchon lace, fitting perfectly and having an easy fullness over the bust and shaping in nicely at the waistline; Drawers are made with ruffle and two hemstitched tucks.

Extra Special Saturday .... each **25c**

While in the store ask us for your MONOGRAM — We have it: 5c, 25c and 39c each.

RICHARD HALL & SON, LIMITED

While in the store ask us for your MONOGRAM — We have it! 5c, 25c and 39c each.

CROSSEN CAR COMPANY MAY LEAVE COBOURG

Hamilton, April 19— Another big concern has practically decided to locate here. It is the Crossen Car Co., of Cobourg, and although it is not definitely known whether it will remove its entire plant to this city it is understood that it will erect large buildings and employ a lot of men. The company's object in locating here is said to be to get a large slice of the electric car building business of this city and western Ontario, as well as some of the C.N.R. work. The only matter at present unsettled is the deal for a site.

ASTRONOMY

At the meeting of the Royal Astronomical Society in the Collegiate next Monday they will try to deduce from known facts whether or not Mars is inhabited.

And if Mars is not inhabited there will certainly come a time when the earth will swing around on its lonely way an empty deserted globe, for the earth is surely following in the footsteps of Mars.

This meeting is not for the society only. The general public is most cordially invited. Come along and bring all your friends. Admission free. No collection.

TO CURE A COLD IN ONE DAY
Take LAXATIVE BROMO Quinine Tablets. Druggists refund money if it fails to cure. E. W. GROVE'S signature is on each box 25c.

PROSPEROUS PROGRESSIVE

THE SUN LIFE ASSURANCE COMPANY OF CANADA is surely living up to its motto—

During the past ten years its income has increased almost 3½ times, its assets have increased almost 3¾ times and the Life Insurance in force has increased over 2½ times. The Cash Profits paid to Policy Holders has increased over six times. The Cash Surplus, exclusive of Capital, has increased over ten times.

If you wish to share in this splendid prosperity insure in the Sun Life of Canada.

Enquiries solicited and information given at 159 Hunter St., by the undersigned.

D. H. MOORE, Inspector. **W. H. HILL,** Manager Central Ontario.
Both Phones 14.

"THE BARRIER," The gripping Alaskan Drama, "Grand" (to-morrow) Saturday, April 20.

Special Bargain Matinee. . . . . Best Seats 50c

THE GOLDEN LIONS
Saturday Bargains

Marseilles Quilts $1.50
Big quilt special for Saturday beautiful quality white quilts, size 2x2½ yards extra large size with woven ends, regular $1.85, Saturday.... **$1.50**

Marseilles Quilts 89c
Another line of single bed size Marseilles quilts with hemmed ends, our regular $1.00 quality, Saturday price **89c**

Scotch Ginghams 15c Yard
300 yards of beautiful quality fancy stripe and check Scotch Gingham 32 inches wide a line that sold at 25c yard, Saturday price.................... **15c**

Madapolam Cloth 10c Yard
36 inch white Madapolam cotton made in a lovely soft finish regular 12½c yard, Saturday yard only....... **10c**

Towelling 9½c Yard
Full width bordered pure linen roller towelling beautiful finish, regular 12½ yard, Saturday price....... **9½c**

Shirtings 15c Yard
Standard cotton shirting in blue and white and black and white stripes and check, regular 18c quality, Saturday per yard only............... **15c**

Table Napkins 10c Each
Superfine quality line heavy Damask napkins, regular kind $1.50 per dozen, Saturday only 10c each.. **10c**

Colored Sateen 20c Yard
We have just received a beautiful collection of art sateens of kind 25c, but on account of their late arrival the Saturday price per yard will be **20c**

Wash Goods 10c Yard
Wash goods, table embracing, silk, high Scotch ginghams, Andersons dry finish gingham, Indigo blue prints and 56 inch shirt waist prints, regular 12½c and 20c yard, Saturday per yard...... **10c**

Wash Goods 15c Yard.
This lot embraces latest measure in cotton fabrics, in repps, heavy linens, peau-de-soie and motor cloth, regular 25c and 35c yard, Scturday per yard **15c**

Ladies Stockings 19c
Ladies fine black cotton Lisle stockings in plain and lace insteps, seamless, popular 35c kind, Saturday...... **19c**

Ladies Underwaists
Ladies new spring under waists with and without steels on sale and at **10c, 12c, 15c**

Boys Belts 15c
Boys leather belts in brown, tan black, and red, a line that always sold at 25c, Saturdays price......... **15c**

Jabots 25c
Latest creations in lace and embroidery Jabots, just imported from Switzerland, regular 25c value, Saturday price each **25c**

Ladies Handkerchiefs 6c
Ladies pure linen hemstitched handkerchiefs a line that always sold at 10c, Saturday price............ **6c**

Shot Silks 50c
A large range of beautiful quality shot Taffeta silk in pretty combination of colors a special for Saturday at per yard........ .... **50c**

Sample Suits $15
Smartly tailored sample spring suits in black and navy serges, silk lined and heavily trimmed regular $18, $20 and $25, Saturday........ **$15**

Spring Suits $10
Another line of manufacturers sample spring suits, neatly tailored and trimmed, made to sell at $14 and $15, Saturday price........ .... **$10**

Ladies Waists 75c
Ladies shirt waists is made of good quality percale, print and chambrays with soft collar and cuffs, regular $1.00, Saturday price........... **75c**

Ladies Hats $3.50
Ladies and misses tailored hats and new sailors all colors, regular $5.50 we are placing them on sale Saturday at only.................. **$3.50**

Millinery Flowers 35c Bunch
Special offer for Saturday on Roses and Lilacs suitable for trimming your spring hat, they sold formarly at 75c, Saturday price each.......... **35c**

Do not fail to attend the Great Carpet and House Furnishing sale all next week.

ROBT. FAIR & Co., Limited

A VISIT TO THE FREE HALL OF LEARNING

Advantageously located in one of the prettiest and most convenient sections of the city, and surrounded by spacious grounds, already giving promise of an attractive summer appearance, the Peterborough Public Library, is rapidly assuming a leading position amongst similar institutions throughout the province. From an exterior view, the Library presents aspects that commend it most favorably to the general eye, and visitors are much impressed by the architectural and landscape skill, which has obviously been devoted upon it, and which is laregly responsible for its handsome appearance. The grounds this summer, will undoubtedly be the object of great admiration for with the shrubs, grass, flower plots, and hedges, which, mainly through the instrumentality of Ald. Duncan have been planted, and which should have attained a healthy growth by early summer, nothing is missing, which might assist in enhancing the appearance, and adding to the general attractiveness of the structure. It is expected that a fence or hedge will also be placed at the north side of the building, to prevent small boys from treading upon and spoiling the grass, which is as yet, in the infant stage.

Inside the building, an inspection of every room and department will only further strengthen the favorable impression gathered by the exterior contemplation. A Review representative was most courteously received by the librarian to-day, who escorted him over the entire building from basement to attic. As has been noted occasionally before, a silence, befitting and exacting is maintained in the public reading rooms. A morning visit is apt to discover a few of those, who evidently people of leisure, perhaps some out of steady employment, and find the literature of the library, a medium by which to drown their heavy feelings, or pass away the hours which must otherwise hang burdensome. Then there are a couple of patrons who are always there; old people whose only means of recreation is reading. To those the library is indeed a boon. One elderly gentleman regularly falls asleep, basking in the sunlight, should any filter in, and protecting his bald head with a white handkerchief. After working hours and between school periods, the reading room is heavily patronized. It is then that the stringency of the law "no talking" hits hard, but the feelings of each other are generally respected. Rarely now, does F. M. De la Fosse, the courteous librarian, have occasion to frown upon, or speak to any would-be violators of the necessary rule. The class of literature and reading matter upon the tables embrace nearly every magazine, or periodical of recognized worth that is desired by the people of to-day. These include works of reference, and electrical and mechanical publications and everything that reflects current events. By no means to be overlooked are the newspaper racks, from which hang all the big Canadian and American dailies, including the local papers.

The second floor will be a big surprise to the crowds who will be on hand next Tuesday evening at the opening. The museum, formerly placed at Inverlea Park has been most effectively arranged in one of the up-stair rooms, and in the wide hall-way, with sections of it placed on the front stairways. Visitors now as they mount the stairs will be confronted with racks, from which hang pistols used in the days of Wellington and Napoleon, breast-plates and helmets picked from the field of Waterloo, and with heavy antique fire-arms and swords. The other museum exhibits placed in cases will be worthy of hours of interested observation.

Other rooms on the second floor are the lecture hall, the Board room and the teachers' room, all elegantly fitted up.

The basement is exceedingly roomy and is kept in spick and span shape A bit of dust is as abhorrent to the careful caretaker, as are the measles to a shool-boy. One part of the basement contains books, worn out and with pages or covers missing. They have outlived their usefulness or been replaced on the library shelves by new volumes, and large numbers of these annually are sent to the lumbermen and other isolated folks, as camp-fire reading. Some books also are on these shelves by authors whose works were a little too "spicy" for select reading, and the vigilant eye of the librarian promptly pounces upon these, and they are excluded from the library shelves. The responsibility borne by a librarian in this way is quite heavy. For instance, one book was taken out of the library by a little girl, and apparently her father's eye must have fallen upon it, for later Mr. Dela Fosse received a complaint from an angry parent, condemning the book in no gentle terms. With a librarian it is a case of eternal vigilance is the price of freedom from naughty books.

The strongest impression gathered from a tour of the building, is its orderliness, and the neat manner in which the entire institute is carried on. There are little schemes for the caring and handling of books, which reveal ingenuity and activity on the part of the librarian for their welfare, and an endeavor to cater in every detail to the numerous requests of patrons.

GENTLEMEN OF PETERBOROUGH

Before purchasing your Spring and Summer Walking Shoes, we would be pleased to have you call and inspect the

Beresford Shoe

Ladies—When you are looking for an attractive and nobby Shoe, don't forget to call and inspect

THE VASSAR SHOE

These Shoes are now on display and can be purchased only from

J. W. MILLER & SONS
406 GEORGE STREET.

Diamond Rings

Before purchasing see our **$25 & $50**

Diamond Rings mounted in 14k gold with platinum claws.

We carry a full line of Wedding Rings all styles.

Marriage Licenses issued here.

E. V. WARNE'S COR. BROCK & GEORGE

(TALK NO. 6)

J. W. BROWETT, Optometrist

Neatest Optical Institute Eye Glasses

The advantage of our deep curve Toric (spoon shaped) lenses compared with the flat is very apparent, and judging from the large percentage of these best glasses which we supply, the advantages are evidently appreciated.

We are supplying very neat flat eye glasses from **$2.75** to **$5.50**
Toric, with or without chain, from..............**$4.50** to **$8.50**

The Peterborough Optical Institute, Market Building

HIGH-GRADE COAL OIL

Coal Oil is advancing in price and it would be well to lay in stock before any further advance. Present prices :—

Prime White Canadian Oil at 14c per gal
Prime White American Oil at 17c per gal.
Smokeless American Oil at.... 20c per gal.

Delivered free in any quantity to all parts of the city.

Our Smokeless American Oil is superior to any oil on the market, at any price.

CHINA CEMENT CO. 163 CHARLOTTE ST. Macfarlane Wilson, Mgr
OILS, CEMENTS AND SOAPS WHOLESALE AND RETAIL.

Dress Well, Never Miss the Money

In the hope of enjoying your future patronage to ensure and continue the pre-eminence of the Star Furnishing Co. at the corner of George and Hunter streets, that gives the best values for less money. We will continue to give the best satisfaction in

Suits, Raincoats Ladies' and Men's, or any other goods in Dresses, Skirts, Waists, House Furnishings, Curtains, Tapestry and Lace, Linoleum, Carpet, Rugs and Dry Goods, Etc.

For Style, for Quality, for variety and for low prices come to the corner of Hunter and George street store, at the big popular place where all families will be fitted the neatest and up to date style.

To all city people open charge accounts on easy payments, with good references.

STAR FURNISHING CO., Corner GEORGE & HUNTER-STS

NET RATES FOR POWER AND LIGHT BY ORILLIA'S MUNICIPALLY OWNED PLANT

We print in full the new schedule of power and light rates adopted by the Orillia Town Council, as issued by those running the municipally-owned plant. Orillia for some years has been offering cheap power, as low as $16.00 per h.p. in small or large blocks. The new schedule raises the minimum for 10 h.p. and over to $24.00 per h.p.

The schedule does not state the reasons for the advance, but it may be assumed that the commercial charges for generation and investment and upkeep have advanced, or are now being correctly determined. The rates are here printed so that Peterborough may make comparisons. There is, of course, a gross and a net rate, the net rate being about 20 per cent. reduction on the gross rate. To make the matter as clear as possible we give the net rates only:—

POWER RATES.

Ten-Hour Power Rates—Motors from one to ten-horse power shall be charged at the rated capacity of the motor.

1 to 3 horse power, per annum—$28.00.

Over 3, up to and including 10 horse power, per annum—$24.00.

Over 10 horse power, at actual current consumption on basis of maximum twenty minute peak by kilo-volt ampere measurement—$18.40.

Twenty-Four-Hour Power Rates—Twenty-four hour power rates shall be $7.00 per horse power per annum additional to the ten-hour power rates.

1 to 3 horse power, per annum—$33.60.

Over 3, up to and including 10 horse power, per annum—$35.96.

Over 10 horse power, per annum—24.00.

Meter Rates for Power—A fixed charge on capacity installed plus a meter rate.

1 to 10 horse power inclusive, fixed charge per horse power per annum on capacity of motor—$8.80.

10 horse power and over, fixed charge per horse power per annum on actual current used on twenty-minute peak by kilo-volt ampere measurement—$7.20.

1st hour per month (26 days per month) per kilowatt—.02.

2nd and 3rd hours per day, per kilowatt—1.6.

Balance, per kilowatt—.01.

Consumers on meter rates are debarred from using current during peak load hours from October 1st to April 1st.

Summer rates shall be granted from April 1st to October 1st at foregoing rates.

LIGHT RATES.

Flat Rates—Residence Lighting—Each 16 c.p. 50 watt carbon lamp—.20.

Tungsten lamps each 50 watt equivalent—.20.

Commercial Lighting—Each 16 c.p. 50 watt carbon lamp, or equivalent in other sizes, per month—.24.

Tungsten lamps, each 50 watts, or equivalent in other sizes, per month—.24.

Flat rates for lighting are based on the use of the light for intermittent use when necessary, and not for continuous burning.

A meter rate shall be charged if, in the opinion of the Council, the use of light is abused.

Meter Rates—Commercial lighting per kilowatt—.08.

Residence Lighting—For first 1,000 watts, per socket—.08.

Balance, per kilowatt—.06.

This rate shall be effective on and after June 22nd, 1912.

Flat rates shall not be allowed for electric appliances in residences where lighting is at meter rates.

Factory Light Rates—For each 16 c.p. 50 watt carbon lamp, per annum—$1.00.

To be entitled to the above factory rate the person or firm must employ in industrial manufacturing (outside of office staff) a yearly average of ten workmen, or use twenty horse-power in current, and pay for twenty-five lamps.

Flat Rates for Small Motors and Electric Appliances—Smoothing irons, in residences, 600 watts or less per month—.60.

Smoothing irons, commercial, 600 watts or less per month—$2.40.

Fans, residence and office, 100 watts or less—.60.

Fans, commercial—$1.20.

Vacuum cleaners, residence—.60.

Vacuum cleaners, commercial, per day or part of day in use—.40.

Sewing machine motors, residence, per month—.32.

Sewing machine motors, commercial, per month—$1.20.

Dental motors, per month—$1.20.

Toasters, per month—.32.

Percolators, chafing dishes, kettles, disc heaters, etc., per month—.32.

Stoves and heaters, over 600 watts, according to capacity, minimum 1 h.p. at power rate of $35 per h.p.

SANTAL-MIDY
Standard remedy for Gleet, Gonorrhœa and Runnings IN 48 HOURS. Cures Kidney and Bladder Troubles
MIDY

PETERBOROUGH FUEL AND CARTAGE CO.

The Annual Meeting of Shareholders of the Peterboro' Fuel and Cartage Co., Limited, will be held in the Bank of Montreal Chambers, on Monday Evening, April 29th, at 8 o'clock.

2d

All things come to those who wait—but then we can't all be waiters.

THE TRAGEDY ON THE OCEAN AS TOLD BY MAJOR PEUCHEN

Passengers Joked at First at the Striking of the Berg By Boat.

New York, Friday, April 19.—Maj. Peuchen, interviewed by The Mail and Empire correspondent at the Waldorf Hotel this morning, gave the following story of the disaster:

"We had a specially good dinner Sunday night, and I didn't leave the table until 10 o'clock. I went into the smoking-room, and a little after 11 I retired to my cabin. I had just got into the room when a jar shook the Titanic, not like a collision with an iceberg, but more like a great tidal wave. The vessel trembled as a small boat would when hit by a comber. I argued that the night was so quiet it couldn't possibly be a wave, and I went on deck to investigate. Other people were on the deck, and I heard them joking one another over the fact that we had hit an iceberg. A berg 75 feet high had collided with us and swept along the starboard side, sending ice flying into the port-holes and heaping it on the forward deck.

"I went back into the companion hall and met Mr. C. M. Hays there. I told him about the ice on the boat's bow, and we went together to see the sights. Mr. Hays expressed the opinion it was nothing of importance, but I noticed the Titanic was beginning to list, and I wasn't so sure. A few minutes after people began to come out of the ship's interior, and I heard the call shouted for everybody to put on life preservers.

I had on my evening clothes and realized that if there were to be a wreck I must be warmly clad. I returned to my cabin and changed all my things putting on two sets of underwear and an old suit. I looked round the room with a final glance, and put in my tie this large pearl pin you see. There were a number of valuable presents in my grip I was bringing home to my family, and in my trunk were $200,000 in bonds and $170,000 in stocks, all registered, of course. Three oranges were on the table in the room, and they were the only things I pocketed.

The room steward met me as I was leaving and helped me put on the life preserver around my overcoat. There was a solemn procession of men and sobbing women moving to the deck. The lifeboats were being swung out but only scratch crews were assembled, causing much confusion. They did not seem to know how to handle the boats. I got into one boat myself and took out the mast and sail to give more room, and then I got out and helped the women to scramble in.

"I was on thje port side. The first boat lowered was not filled, because there weren't enough women around it to meet its capacity, and none of the men were allowed to enter. The second boat was lowered in the same unfilled condition. The third boat had been lowered 60 ft, when the captain and second officer, who were standing by, noticed only two sailors had got in to care for the 2 women the boat contained.

"Two man can't manage that boat," I said.

The captain replied to me: "You go. Can you get down there?"

I answered I was somewhat of a sailor and could manage the boat. The captain suggested that I get to

Continued on page 6

GARDEN SEEDS

A full assortment of Fresh FLOWER and VEGETABLE SEEDS
Sweet Peas 7c only oz., $1.00 per pound.
Nasturtiums, tall and dwarf......10c oz.

Mason's Floral Emporium WATER STREET

Dawson Bros.

GROCERS

Corner Park and McDonnel-Sts.

Home-made Sour Pickles, qt. **20c**
" Sweet " " **30c**
Finest Lemons..................dozen **25c**
Extra choice Asst. Biscuits, lb. **10c**
Choice Evaporated Milk, 2 cans **25c**
Seedless Oranges............dozen **25c**
Extra fine Seed Potatoes, real early variety, per pk. **60c**, bag **$3.00**
Stoneless Prunes...............lb. **20c**
French Mustard......3 Glasses **25c**
Marrowfat Peas.........per pkg. **5c**

PROMPT DELIVERY.
PHONE 820

C. B. ROUTLEY'S

Wonderful values in

English Table Ware

Glass, China and Semi Porcelain; Wall Paper and Window Shades. Read about a few of the many buying advantages you have in trading with a reliable firm.

15 dinner and tea sets, Grenley's English semi-porcelain with pure white body, with coin gold band on each of the 97 pieces. Regular price $18 your at **$11.85**

4 fine Austrian china sets, 97 pieces, prettily decorated in three different patterns, pink rose buds with green foliage worth $18 for....... .... **$10.49**

310 rolls of German bedroom wall papers, no border, with six patterns to choose from, regular from 35c to 50c, clearing at per roll.................................. **10c**

1500 rolls of English silk wall papers 22 inches wide, regular 50c, clearing at per roll...... **25c**

10 English dinner and tea sets conventional design and line on edge $17, for...... **$9.95**

20 dinner and tea sets prettily decorated with green colour border, extra strong, smooth glaze full 97 pieces at........... **$6.25**

1000 roll Wall Paper, 10 distinct patterns colourings some with gold tracing, regular 10c to 15c per roll now........................**5c**

Window Shades, pretty insertion, pure white or cream color, complete with tassel and roller...**59c**

Room moulding in oak and white, 1½ inch per foot.........**2c**

3 inch plate rail, extra fine finish, per foot................................**9c**

You will find that the goods offered by the C. B. Routley Store will stand any competition of any city stores. Try us once.

C. B. ROUTLEY

TORONTO 262 Queen St. West — PETERBORO 379 George Street

Dr. T. P. McCullough
166 Brook Street
Specialist Eye, Ear, Nose and Throat

THE DAILY REVIEW

Burn Occo Scranton Coal

VOL. LXV., NO. 94. PETERBOROUGH, ONT., CANADA, SATURDAY, APRIL 20, 1912. TEN CENTS PER WEEK.

SOME OF THE TITANIC'S CREW ON RETURN TO THEIR HOMES

Twenty-Two Are Held for the Investigation—Laurentic Did Not Make Any Rescues—Olympic Passengers Receive First Word of Disaster and Subscribe $7,500.

Special to the Review.

New York, April 20.—One hundred and eighty members of the crew of the Titanic sailed for England to-day on the Lapland. Twenty-two, including all the officers saved, are held here to await the pleasure of the Senate Investigating Committee.

Halifax, N.S., April 20.—The faint hope that there might be other survivors of the Titanic were practically dissipated to-day when the steamer Laurentic wirelessed that she had seen no sign of rafts, wreckage or bodies while crossing Grand Banks. It is suggested that the Laurentic may have chosen a more southerly route than usal on account of ice fields, and that the cable ship Mackay Bennett may succeed in picking up at least some bodies.

Plymouth, Eng., April 20.—Steamer Olympic arrived here to-day and her passengers learned for the first time when the English papers were brought aboard, the details of the disaster which had overtaken her sister ship. Although wireless requests for information were held up, passengers do not attribute this to any desire on the part of officers to establish censorship. A fund of seventy-five hundred dollars for survivors was raised in a few minutes.

THE OFFICIAL PROBE OPENS

Ismay and Officers Are Forbidden to Go Away.

Officer Lightholder Says He Also Went Down With the Vessel But Was Saved, as Col Gracie Was—Ismay Tells of His Escape From the Sinking Steamer After He Was Told the Women Were All Off.

New York, April 20.—The seriousness of the enquiry by the Senate investigating committee into the Titanic disaster was disclosed last night when Senator Smith of Michigan, chairman of the committee, at first flatly refused to let any of the officers or the 200 odd members of the crew of the sunken steamship get beyond the jurisdiction of the U. S. Government. The men were all to have sailed to-day on the Red Star liner Lapland. Later it was settled that the greater part of the crew would be permitted to sail, but that twelve men and four officers among the survivors now under subpoena, together with Mr. Ismay, would not be permitted to depart.

The intention of the committee was made clear at adjournment, when, with Alfred Crawford, a bedroom steward, on the stand, Senator Smith, pleaded weariness.

"We have been at this all day and into the night," he said, "and I believe we had better cease until to-morrow. I am not through with Mr. Crawford yet and would like to question him further to-morrow, together with other members of the crew and the officers.

C. C. Burlingham, counsel for the White Star Line, interposed.

"There are 200 men who are to sail to-morrow,' 'he said, "surely the committe does not intend to hold them. We are perfectly willing to pledge the presence of the four officers and the twelve men desired by the committee, but these men are entitled to return to their homes."

"I am not prepared to permit that," said the Senator. "We cannot say whom we may want and they cannot go."

"We cannot care for them, then," retorted Mr. Burlingham. "When the Lapland sails we shall cease to be responsible for them."

Senator Smith declined to recede from his position and at that time. The committee then adjourned until 10 o'clock this morning. At a conference the decision to let all the men go except those under subpoena was reached.

The Titanic's rate of speed, which was approximately 26 1-2 land miles, was brought out yesterday from the lips of J. Bruce Ismay, president of the International Mercantile Marine, and managing director of the White Star Line, a witness before the U. S. Senate committee, which is investigating the disaster.

Nervous, but not in tears, as was Capt. Rostron of the Carpathia, who followed him on the stand, Mr. Ismay told in whispers of his escape from the sinking liner, from the time he pushed away in a boat with the women, until he found himself, clad in his pajamas, aboard the Carpathia. He was not sure in just what boat he left the Titanic, nor was he sure how long he remained on the liner after she struck.

He added, however, that before he entered a lifeboat, he had been told that there were no more women on the decks; he denied that there had been any censoring of messages from the Carpathia.

Other witnesses, including Captain Rostron, bore him out in this, with the explanation that the lone wireless operator on the rescue ship, swamped with personal messages, was unable to send matter for the press.

Second Officer Lightholder described how he filled his boat, and said that he had chosen woman passengers first. Lightholder testified 218 members of the crew were saved.

"If the same course was pursued on the starboard side as you pursued on the port, in filling boats, how do you account for so many members of the crew being saved?" asked Senator Smith.

"I have enquired especially and have found that for every six persons picked up, five were either firemen or stewards."

Lightholder declared that some lifeboats went back after the Titanic sank and picked up some.

Lightholder described how the ship went down. He told how the ship tilted as it was going down. The crow's nest was described as being level with the water when the bridge was entirely submerged."

"Was there any demonstration?" asked Senator Smith.

"No, sir."

"There must have been 1,500 people aboard and yet no lamentation?"

"I heard none; not a sound."

He, like Col. Gracie, went down with the ship and had a miraculous escape.

Mr. Ismay was the first witness called at the morning session.

Asked by Senator Smith to describe the trip of the Titanic, Ismay said that at no time was the ship run at full speed. He stated that she was capable of "80 revolutions" a minute, but that at no time had she exceeded 75. On the second day, he said, she logged 519 miles, and on the third day 546 miles.

Continuing his evidence, Mr. Ismay said:

"Captain Smith said to me: "We have struck ice.' I asked him whether he considered the situation serious, and he said that he did. I then saw the chief engineer and he also considered the situation serious."

Mr. Ismay then stated that he had sent no messages from the Carpathia.

"Were you on deck when the order was given to lower the boats?" he was asked.

He replied that he was, that Captain Smith had simply turned and given the order to lower the lifeboats. All the boats, he said, were on the sun deck. The women and children were put into them and they were lowered into the sea.

"I would like to express my sincere grief for this catastrophe," Mr. Ismay said. "As far as we are concerned we have nothing to conceal, and we court the fullest enquiry. The Titanic was built in Belfast—not by contract, but by commission—and she was the latest thing in ship construction.

"I helped to get a number of the boats out and assisted in getting the women into them," said Mr. Ismay.

"I left the ship—the last to leave so far as I know—in the starboard collapsible boat. I floated about all night. It was terrible."

Captain Rostron said he took the Carpathia to New York instead of Halifax because the survivors could more easily be taken care of at the former city.

Mr. Ismay was asked how long he remained on the crippled ship.

"That would be hard to estimate," he responded. "Almost until she sank. Probably an hour and a quarter." Then Senator Smith asked the circumstances under which he left the boat.

"The boat was being filled," began Mr. Ismay. "The officers called out to know if there were any more women to go. There were none. No passengers were on the deck. So as the boat was being lowered I got into it."

"The ship was sinking?" asked Senator Smith.

"The boat was sinking," almost whispered Mr. Ismay.

Senator Newlands asked about the lifeboats at great length.

"Take the Titanic," he said, "whose tonnage is three times that of the Carpathia, how many additional lifeboats could she accommodate without inconvenience?"

"I don't know the ship," said Captain Rostron, "but if she couldn't carry more than twenty she could be made to."

Captain Smith Chose Death.

New York, April 20.—At the American Seamen's Assoication, where 150 of the rescued crew of the Titanic are being fed, clothed and housed, G. A. Hogg, able seaman, told last night of the last of Captain Smith. Hogg says that as the Titanic sank a big wave washed him over the side, and he landed on a raft carrying 35 persons.

"The next moment I saw Captain Smith in the water alongside the raft. 'There's the skipper,' I yelled. 'Give him a hand,' and they did; but he shook himself free and shouted to us, 'Good-bye, boys, I'm going to follow the ship.' That was the last we saw of our skipper."

Chilean Steamer Sinks.

San Francisco, April 20.—Eighty lives were lost on the night of March 21 when the Chilean steamer Cachapoal sank with all on board. The British steamer Queen Helena brought the news.

The Cachapoal carried thirty passengers, and was manned by British officers and a crew of Chileans. Officers of the Queen Helena said the generally accepted theory was that the Cachapoal sank after her boilers exploded, as the boilers had given trouble frequently.

Relief ships were unable to find a trace of the missing steamer after she failed to appear at Payta, Peru, on her regular run, March 22.

POLICY OF MR. ROWELL

What He Would do to the School System.

Toronto, April 20.—Pointing out the inadequacy of the policy promulgated by Sir James Whitney to solve the problem of the English-French schools in Ontario and bring these schools to a state of efficiency, Mr. N. W. Rowell made several recommendations before a meeting of Ward Six Liberals last night.

The conditions shown to exist in these schools by Dr. Merchant's report, said Mr. Rowell, indcated a complete breakdown in the administration of the Department of Education. No more severe condemnation could be passed upon the Department than the facts shown in this report.

The dismissal of the officials directly responsible for the present unsatisfactory conditions in the English-French schools.

The establishment of additional training schools to secure supply of English-speaking teachers, and the providing by the Government of financial aid to secure this result.

The carrying out of the present law with regard to the language of instruction to be used in schools.

The replacing of inefficient or unsympathetic inspectors by others who will adopt sympathetic attitude towards the teuchers and pupils in the English-French schools.

The appointment of supervising inspectors with larger experience to see that the school laws and regulations are carried out, and to help secure the sympathetic co-operation of teachers and pupils in the policy of the Department of Education.

Financial assistance to be given by the Government to schools in sparsely settled districts to enable them to obtain well-qualified teachers.

The discontinuation of all denominational teaching and of the use of unauthorized text-books in public schools.

ODDFELLOWS, ATTENTION!

In accordance with the proclamation of the Grand Master all Oddfellows of the city of Peterborough and district, are requested to assemble in the Oddfellows hall, corner of George and Hunter streets on Sunday evening, April 28th, 1912, at 6.15 p.m., for the purpose of attending divine service at the George street Methodist church, in commoration of the 93rd anniversary of our beloved order and in puplic thanksgiving to Almighty God for His manifold blessings to us as individuals and as an order. Sermon to be preached by the Rev. I. Couch.

Signed on behalf Committee.

W. S. ROBINSON, Secretary

HAS NO FEAR OF FORGERY CHARGE

Toronto, April 20.—Counsel for Dr Beattie Nesbitt yesterday appeared before the commissioner of extradition at Chicago and waived extradition on behalf of the doctor on the forgery charge, which is to date the only one registered there against him. It was announced the night of the doctor's arrest, that he would waive extradition. Provincial Detective Greer is now in Chicago to lay four additional charges of fraud against the doctor. H. H. Dewart K.C., of counsel for the doctor, has not yet positively decided what action he will take should the doctor be discharged and arrested upon the new charges.

Engineers Ready to Strike.

New York, April 20.—Warren S. Stone grand chief of the brotherhood of locomotive engineers, notified the Association of Railway General Managers yesterday, that the engineers would wait here until eight o'clock for a reply from the railroads to their demand for increased pay. If no reply was forthcoming by that hour then a walkout of the engineers of 50 eastern railroads could be expected at any time.

Mr. Stuart sent a letter yesterday afternoon to Mr. Stone saying that if further action by the brotherhood were suspended for a few days the conference committee of the general managers association would be reconvened.

MEMORIAL TO BE ERECTED TO KING EDWARD VII.

This memorial to King Edward VII., designed by Mr. Bertram Mackennal, A. R. A., and Mr. Edwin Lutgens, F. R. I. B. A., is to be erected at the Piccadilly end of the Boardwalk in the Green Park, London.

LEGISLATURE TO BE GIVEN THOROUGH OVERHAULING

Bad Acoustic Properties Are To Be Remedied by a General Alteration of the Walls, Aisles, Galleries and Seating Arrangements — Complete Fireproofing Has to Be Installed Anyway.

Toronto, April 20.—A complete remodeling of the Legislative Assembly room at the Parliament Buildings is under consideration. For a long time it has been recognized that the acoustics of the chamber are none too good, the members of the House and Press Gallery alike, testifying to the difficulty in hearing remarks of speakers whose oratorical powers are not extremely well developed. Sir James Whitney, Hon. W. J. Hanna and Hon. A. G. MacKay and a few others in the House are clearly audible, no matter whether they pitch their voices in high or two tones, but the majority of the members are not very easy to hear on many occasions. The Prime Minister is of the opinion that the legislative chamber, as it is at present, is too large and roomy. There is a lot of wasted space on the floor of the House and the visitors' galleries on each side are also constructed in such a way that while enhancing the appearance of the chamber, they do not improve the capacity for the proper distribution of sound. It is believed that the seats on the floor of the House will also be rearranged, the three rows on each side being brought closer together. The main aisle in front of the Speaker's dais is also regarded as too wide for practical purposes. The dimensions of the chamber itself may also be considerably reduced.

In view of the fact that the entire buildings are to be made fireproof, now that the burnt west wing has been reconstructed, and the new north wing almost completed, the Government is considering the advisability of immediately commencing the remodeling of the legislative chamber, as soon as the building operations at present underway are finished.

They Want Immigrants.

Montreal, April 20.—A large delegation representing the Associated Boards of Trade of the Eastern Townships, yesterday interview Hon. Robert Rogers, asking that the Federal Government take steps to direct a stream of British immigration into this district. The delegation represented that manufacturers, farmers and even housekeepers were suffering from inability to get labor to develop the country.

They asked that a regular immigration station be established at Sherbrooke where immigrants could be properly cared for on arrival.

Senator Rufus Pope presented the delegation. Hon. Robt. Rogers promised aid, and his Department will give the matter its serious consideration.

Lifebelts as Souvenirs.

New York, April 20.—The Titanic's crew has been transferred aboard the Red Star Liner Lapland, where they will stay until wanted for the official enquiry. They were forbidden to give out interviews.

The crew of the Carpathia busied themselves yesterday cutting up Titanic life-preservers that were brought aboard by survivors. The pieces will be sold as souvenirs.

Advertise in The Review, It pays.

Another Montreal Man Lost.

Montreal, April 20.—To the list of Montrealers who lost their lives in the Titanic disaster must be added Albert Mallet, a commercial traveler in the employ of Laporte, Martin & Compagnie. Mr. Mallet, with his wife and little son, embarked in the second cabin at Cherbourg and their names had, therefore, not appeared in the first list of passengers wired from England. Mrs. Mallet and child were saved.

Mr. Mallet was about 45 years of age and had been in Canada some ten years, and with the firm of Laporte, Martin & Co. for about eight years.

MET DEATH ON TRACKS

Unknown Man Killed by Train on G.T.R,

Toronto, April 20.—With his right arm and right leg almost severed from his body, an unknown man was found dead yesterday morning about 6.30 on the G.T.R. tracks opposite Indian road by Albert Gilman and W. McLean of Humber Bay.

The man had apparently been run over by a train and his body dragged a considerable distance, as blood tracks were seen for several yards on the railway tracks.

The police of No. 6 were notified and had the body removed to the city morgue, where it awaits identification.

The dead man was about 50 years of age, had brown hair and moustache turning grey, was dressed in a blue coat with white stripes and without lining, brown tweed pants black boots with rubber heels, green tie, bought at Charles Symons' store in Belleville, and had a button of the Brotherhood of Railway Trainmen in his coat.

He had no teeth in his upper jaw and a gold-filled hunting case watch was found in his pockets. There were no papers whatever to identify him by and apparently he had been kiled Thursday night.

Deceased had the first finger of his right hand taken right off, the second finger of the same hand taken off at the first joint and the second finger of the left hand taken off completely. These are old injuries and may lead to his identification.

Union May Come Soon,

Toronto, April 20.—Reporting on the progress of the church union movement at the meeting of the Congregational Church Association yesterday afternoon, Rev. J. W. Pedley observed: "It is almost inconceivable that the Church Union movement which started in the Presbyterian Church, should now be blocked by that church." Mr. Pedley regretted that he could not give a brighter report, but expressed the opinion that union would come within a few years. A hopeful sign was that the older men were almost all strongly for union, also the church officers and the leaders generally in the Presbyterian Church, and the education and literature departments of the churches were to join their forces as far as possible, and the colleges of the three denominations in Montreal would probably federate.

GRIEF STRICKEN LONDON HOLDS GREAT MEMORIAL

He Was a Soldier.

Ottawa, April 20.—His Royal Highness the Duke of Connaught received yesterday the following reply to his message of condolence, addressed to the President of the United tSates:

"I thank you sincerely for your message of sympathy with our country in the great loss it has sustained through the terrible disaster. I also appreciate very deeply the tribute you pay to Major Butt. When I read that only part of the ship's company was rescued I knew he went down with the ship. He was a soldier. (Signed W. H. Taft."

JAIL TERM SAVED HIM

McDonald Was Doing Time When Shooting Occurred.

Toronto, April 20.—The fact that he spent nineteen days in the Don Jail got Donald McDonald out of a nasty scrape yesterday morning, when an effort was made to extradite him by the Buffalo police on a charge of shooting Abe Paniamo, a Buffalo pawnbroker, with intent to kill, on Sept. 27. The case was heard by Judge Winchester, the local extradition judge.

Three Buffalo citizens identified McDonald as the man who did the shooting, although Paniamo was not quite so sure. One of the citizens was quite positive, he said that McDonald was the man.

It was shown, however, that on Sept. 27, the day the shooting took place, McDonald was tried before Judge Winchester in the Sessions on a charge of fraud. He had registered at the Gladstone Hotel, while under the influence of liquor, and left without paying his bill. He was let out on suspended sentence, however, as he had made restitution, and had been in jail nineteen days.

When this evidence was proved by court and police officials, Detective Sergeant J. S. Ryan, of Buffalo, said he was quite satisfied that McDonald was not the man he wanted, but said that his double must exist somewhere.

After lecturing McDonald on the evils of drinking, the judge allowed him to go.

Saved Others, Not Himself.

Montreal, April 20.—Mr. Moxime Mireault, chief inspector of the Royal Edward Institute, and one of the heads of the anti-tuberculosis movement in Montreal, passed away at his residence, 488 Huntley street, a victim to the disease he so faithfully fought.

The deceased's chosen profession was chemistry. He graduated from Laval Chemistry Faculty and after practicing a few years, he became interested with those who formed the Anti-Tuberculosis League. Later on, he was made the chief inspector of the Royal Edward Institute.

Mr. Mireault was born in Montreal in 1870. He leaves a wife and three small children.

Ten Thousand Persons Assemble In Cathedral In Memory of the Victims of the Disaster—Heroism of British Sailors Is the One Bright Spot In the Gloom—Designer of Titanic Faints.

New York, April 20.—The World has received the following from London:

The tragic story of the Titanic holds the British public in its terrible grip as none has ever done before. The only relief from the all-pervading gloom is the glory in the magnificent heroism that emerges from the ghastly horrors of that last scene.

St. Paul's Cathedral was thronged yesterday by a congregation of 10,000 at the memorial service for victims of the disaster. The scene when the vast throng, overcome by the sadness and solemnity of the occasion, joined tearfully and with intense feeling in singing the final hymn, was one to be remembered. The most sensational incident of the service was the fainting of Mr. Carlisle, designer of the Titanic. He collapsed in his seat and had to be removed by an ambulance corps. Ever since the catastrophe, Mr. Carlisle has been in an overwrought condition and has not slept.

Mourning was more general in London Thursday and Friday than at any time since the death of King Edward. Another indication of the extent to which the calamity has taken hold of the public mind and heart, is the sudden drop in attendance at the theatres and other places of amusement. Even the houses which have been doing a big business have been half empty for the last three nights. Subscriptions are being made liberally to the relief funds, and whatever money can do to alleviate the suffering caused by the disaster, will be forthcoming.

Public interest in every detail of the wreck continues to be insatiable. The newspapers contain almost nothing else and the demand for them is unprecedented.

The opinion is becoming stronger and more general here that reckless navigating for the purpose of making a record and overconfidence in the overwhelming immensity of the ship, were responsible for the catastrophe.

The report that the Titanic was proceeding almost at full speed in the ice field, although she had been fully warned of her peril, seems to indicate a negligent or indifferent condition of mind incredible under circumstances of such tremendous responsibility.

First Result of Disaster.

London, April 20.—(C.A.P. Cable.)—All Allan Line steamers that are sailing to Canada this week carry extra lifeboats sufficient, in fact, to accommodate every soul on board. The management of the C.P.R. liners state that all their ships are to be equipped immediately with such life-saving appliances as will accommodate passengers and crew in case of emergency. It is also probable that the Cunard and Booth Lines will follow suit.

PROBABILITIES

Light variable winds, fine. Sunday fresh easterly winds, becoming showery.

WOMAN ACCUSED BY BANKER: DAUGHTER DEFENDS HER

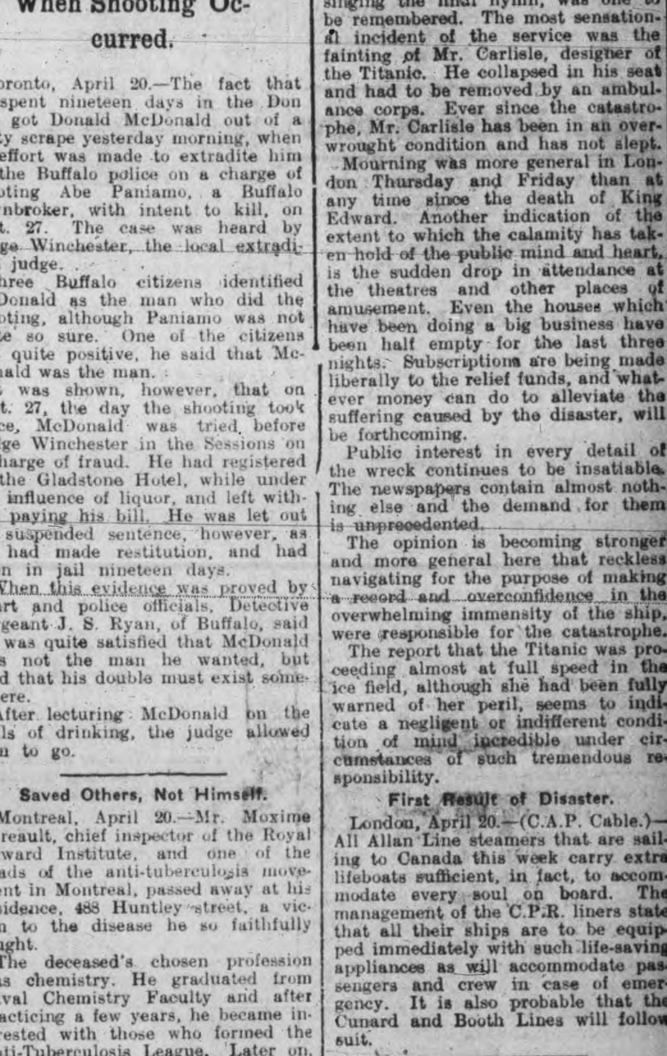

Social ostracism, not insanity, caused Mrs. Mary E. Gage to threaten to horsewhip or kill Charles J. Bell, president of the American Security Company, according to the testimony in her behalf in lunacy proceedings now going on in Washington. Miss Margaret C. Gage, her daughter, attributed to Mr. Bell the failure of her mother and herself to scale the Washington social ladder, the cool reception they received at a fashionable church and their difficulties in real estate transactions. Mr. Bell testified that he never was hostile—only fearful when he received Mrs. Gage's threatening letters.

After Mrs. Gage was arrested on a warrant charging that she had threatened Mr. Bell's life, the police surgeons declared her of unsound mind and she was sent to the Government Hospital for the Insane. Society is well represented at the hearings daily.

LUNG TROUBLE

Mrs. Biny Brown, of Tenecape, N.S., Was Cured by Catarrhozone of Lung Trouble and Catarrh, After Hundreds of Other Remedies Failed

If your lungs are weak; if there is consumption in your family; if Colds, Catarrh, and Bronchitis bother you, be sure to use Catarrhozone It is especially adapted for these diseases and cures every time

Mrs. Brown took cough mixtures, but they made her sick. Then she used an atomizer, but, after resorting without benefit to poultices, she tried Catarrhozone.

"I used Catarrhozone Inhaler," writes Mrs. Brown, "five minutes every hour, and soon recognized that it was going to cure me. I could feel the soothing medicated air spreading through the air passages of the throat, and it touched the sore spots in the lungs that other remedies failed to reach. Catarrhozone seemed to go just where it was needed most, and soon put a stop to my cough. It restored me to perfect health, and I am convinced that no cough, cold, or catarrh can exist if Catarrhozone is used."

No treatment is so clean, so pleasant, so certain to cure as Catarrhozone. By means of the Inhaler, the local symptoms, such as coughing, inflammation and congestion are speedily corrected. Ferrozone tablets, which are taken after each meal purify and cleanse the blood of all poisons, and build up and strengthen the system.

This local and constitutional treatment is always effective, and cures cases that have been given up as hopeless. Money can't buy or produce anything better, and to get cured it is absolutely necessary to use Catarrhozone.

The Daily Review

SATURDAY, APRIL 20, 1192.

THE WEST AND PROSPERITY

The growth and the prosperity of the west are making growth and prosperity for Eastern Canada. There is no doubt whatever now that the best interests of East and West are tied up together, that what hurts one will hurt the other, and affect all Canada. New Brunswick is the latest province to feel the effect of the good times that Canada is now enjoying. The era of awakening will spread eastward from New Brunswick to Nova Scotia and then every province—with the possible exception of Quebec—will feel the quickening of life that comes with pulsating prosperity and progress.

The west is going ahead this year as it has never gone before. Notwithstanding all the talk about the hardships caused by the shortage of cars, about the loss caused by the grain rotting in the fields, and the lack of the United States market, the West is forging ahead at an unparalleled pace. There is nothing in sight to stay the progress of the country. Let everything be done which will preserve to Canada the good times. With abundant harvests from our fertile lands, there is no reason why Canada should not be sufficient unto herself, in the matter of prosperity and progress. The influence of American depressions is less likely to be felt in Canada than ever, with the defeat of reciprocity. The Borden government is pledged to keep Canada for the Canadians and such as come here to be Canadians. That such a policy will build up Canada as it has never been built up, the experience of 1912 seems fair to show. The changes in the tariff that will be made through the tariff commision when it is appointed will probably not be such as to make any material change in the financial status of the country. The prime effort of the Borden government will be to preserve general prosperity, good times for all classes of people, and the free trade nostrums and the revolutionary theorists will not have a look in.

SAFETY ON OCEAN TRAVEL

Rightly enough, the fate of the "Titanic" occupies more space in the newspapers than matters of public import. It will be a feature of the press for a week, and then public interest will wane. While it is a terrible price to pay if the betterment of the safety of the ocean traveller become greater and surer that much will have been accomplished.

Already the British authorities are at work. The public investigations both in America and England, will get to the bottom of the disaster. If it is determined that the vessel was being pushed to make a record on her maiden trip, then the blame will fall on the owners of the line that inspired the idea of speed, under the circumstances, and drastic legislation may follow, to be held up as a preventative in future.

The accepted idea that such a vessel was invulnerable has received a shock, while it contained the very latest improvements as well as the latest fads for the diversion of passengers. If there were room for these fancies, then there should be room for life-boats and safety appliances. These were only present in number, not half sufficient. It is the irony of fate that the last word in marine construction should have been sent out to fail in one most critical place.

It has needed some such disaster as this to prompt public opinion to insist on action, and in the case of the English authorities it will be swift and effective. The Briton moves slowly, but once moving he is thorough. No matter the expense, the provision must and will be made. Definite lines will be laid down in marine construction for passenger service that will provide ample safety, so far as boats and such matters are concerned, for those who go down to sea in ships.

Wood's Phosphodine, The Great English Remedy. Tones and invigorates the whole nervous system, makes new Blood in old Veins, Cures Nervous Debility, Mental and Brain Worry, Despondency, Sexual Weakness, Emissions, Spermatorrhoa, and Effects of Abuse or Excesses. Price $1 per box, six for $5. One will please, six will cure. Sold by all druggists or mailed in plain pkg. on receipt of price. New pamphlet mailed free. The Wood Medicine Co. (formerly Windsor) Toronto, Ont.

TELEGRAPHIC BRIEFS.

Mrs. Charles M. Hays and Mrs. Thornton Davidson arrived at Montreal by special train yesterday.

Felipe Salvador, the Luzon bandit chief, who had a record of fifty murders, was hanged at Manila yesterday.

Miss Mary Markie, aged 16, shot herself while squirrel hunting north of North Bay and is in a serious condition.

A Guelph street car ran off the tracks and was making for an old quarry when it collided with a telephone pole. Several passengers received bruises.

Mr. J. W. Alexander has presented Bowmanville with a fine house and grounds for a hospital, and the citizens have subscribed the funds to equip the building.

William Wainwright has been appointed acting head of the Grand Trunk Railway and Mr. E. J. Chamberlain acting head of the G. T. Pacific by the directors.

In view of the Titanic disaster, the St. George's Society of Montreal has decided to abandon its annual dinner. Mr. H. Markland Molson, one of the victims, was a life member of the society.

It is announced that the Dominion Government will make a grant to the fund for the assistance of the families bereaved by the Titanic disaster. The Montreal Stock Exchange has voted $5,000 to the fund.

A smallpox epidemic has broken out in Porcupine, and in response to a request from Dr. McCullough, the Provincial Health Officer, Inspector Parker, has gone to the scene to lend a hand to stamp out the disease.

East Nottingham bye-elections resulted in a Unionist majority of 1,304, the figures being Sir John Hees 6,462, T. W. Dobson (Liberal) 5,153. This was the first bye-election in which home rule made the leading issue.

That Archibald McNeil of 944 King street, Toronto, died by his own hand, was the verdict returned by the coroner's jury at Mimico last night. McNeil's body, with the throat cut and a razor close by, was found on the lake shore 10 days ago.

Committed For Trial.

Toronto, April 20.—Edward Elmer McIntosh was committed for trial yesterday on a charge of having stolen 4,000 half-signed $5 Traders' Bank notes from the Dominion Express Co. in March, 1909. He appeared in the police court, pleaded not guilty and was committed for trial.

The missing money was being forwarded from Ottawa to Toronto by C.P.R. in a special locked car. McIntosh was a brakeman on the train

COLD CAUSED SERIOUS TROUBLE

But Dodd's Kidney Pills Brought the Cure

Mr. Hugh Martin, Suffering From Kidney Disease for Two Years, Tells How He got Back His Health.

L'Achigan, Terrebonne Co., Que., April 19.—Special.—Again the people of this neighborhood are talking of a complete cure of kidney disease. Mr Hugh Martin, Jr., a well known young farmer, is the person cured, and he gives all the credit to Dodd's Kidney Pills.

"My trouble was caused by a cold," Mr. Martin says, in an interview, "and I suffered for two years. My head would ache and I had pains in the back as well. I felt heavy and sleepy after meals. I was often dizzy, my memory was failing and I found it difficult to collect my thoughts. I was also nervous while heart flutterings added to my anxiety.

"I was a sick man indeed when I started to use Dodd's Kidney Pills, but by the time I had taken two boxes I was a changed man. Are you surprised that I think Dodd's Kidney Pills a wonderful remedy?"

If you have two or more of Mr. Martin's symptoms your kidneys are diseased. Dodd's Kidney Pills are the sure cure.

Province Seeks Loan.

Toronto, April 20.—Public subscriptions for the raising of a $2,000,000 loan on provincial bonds are being advertised for by the Government. These bonds will be made payable to the bearer, and on request of holders will be exchanged for "Ontario Government stock" at any time. The loan is generally raised annually, and is for the purpose of meeting the expenditures on Hydro-Electric extensions and various other public improvements.

A further loan of $210,000 is being advertised for on similar terms to the $2,000,000 loan. The smaller amount is to enable the Government to purchase certain territory at or adjoining the Algonquin National Park, which is wanted for purposes of reforestation.

Deathly Cramps, Stomach was Bloated

A Bad Case That Proves Cramps and Stomach Disorders are Cured Fast by Nerviline.

"The distress I suffered from cramps last summer was so severe I thought it meant death," writes P. R. Emerson, of Guys Hill, P. O. "I was doubled up with pain and in such bad shape I couldn't walk a hundred feet. I remembered having Nerviline on hand and took half a teaspoonful in sweetened water. In five minutes I was well and my stomach derangements disappeared entirely."

NERVILINE AN INSTANT RELIEF

For cramps, flatulence, diarrhoea and disorders of the stomach and bowels, Nerviline knows no equal—one million bottles used every year—fifty years on the market, that's proof enough of its merit. Large bottles, 50c.; trial size, 25c. All dealers or The Catarrhozone Company, Kingston, Ont.

THE MARKET

Latest Quotations in Grain Dairy Products, Live Stock Etc.

Liverpool and Chicago Wheat Futures Close Hightr—Live Stock—Latest Quotations.

CHICAGO, April 19.—Unexpectedly adverse crop estimates for Missouri and a revision upward in the total abandoned acreage of Ohio, Indiana and Illinois, helped hoist the wheat market to-day to a new high point for the year. Closing prices were strong, 1⅜c to 1½c to 1⅝c to 1⅞c over last night. Corn made a net gain of ¼c to ⅜c to ⅝c, and oats of ¼c to ⅜c to -¼c. In provisions, the outcome varied from 7½c decline to 2½c advance.

Liverpool wheat closed ⅜d to ⅝d higher than yesterday, and corn ¼d lower. Paris wheat closed unchanged to ⅜c higher, Antwerp unchanged and Buda-Pest ⅜c higher.

Winnipeg Options.

	Op.	High.	Low.	Close.	Close.
Wheat—					
May	104⅛	104½	104⅛	104½b	103⅞
July	105½	105⅞	105½	105⅞b	105
Oats—				To-day.	Yest.
May				48⅛	48
July				47⅞b	47

Toronto Grain Market.

Wheat, fall, bushel	$1 00 to	$....
Wheat, goose, bushel	0 96	....
Rye, bushel	0 85	....
Oats, bushel	0 55	....
Barley, bushel	0 85	....
Barley, for feed	0 65	0 75
Peas, bushel	1 25	....
Buckwheat, bushel	0 63	0 65

Toronto Dairy Market.

Butter, creamery, lb. rolls	0 36	0 37
Butter, creamery, solids	0 34	....
Butter, separator, dairy, lb.	0 34	....
Butter, store lots	0 31	....
Eggs, new-laid	0 23	0 24
Cheese, new, lb	0 16½	0 17
Honeycombs, dozen	2 50	3 00
Honey, extracted, lb	0 12	....

Montreal Grain and Produce.

MONTREAL, April 18.—Business over the cable in Manitoba spring wheat continues very quiet, owing to the fact that the bulk of the bids coming forward are away out of line. An easier feeling developed in the local market for oats and prices declined ½c, owing to increased offerings and a limited demand. The export trade in flour is quiet, but the local demand is fair and prices rule firm. Supplies of bran and shorts light and demand good. A weak feeling prevails in the butter market and prices have declined 2c to 3c per lb., owing to the increased supplies. Cheese is ¼c per lb. lower and eggs rule steady.

Corn—American No. 2 yellow, 91c.

Oats—Canadian western, No. 2, 54c; do., No. 3, 50c; extra No. 1 feed, 51c; No. 2 local white, 50c; No. 3 local white, 49c; No. 4 local white, 48c.

Barley—Manitoba feed, 66c; malting, $1.06 to $1.10.

Buckwheat—No. 2, 71c to 75c.

Flour—Man. spring wheat patents, firsts, $5.80; seconds, $5.10; strong bakers, $5; winter patents, choice, $5.10 to $5.35; straight rollers, $4.65 to $4.75; straight rollers, bags, $2.15 to $2.25.

Rolled oats—Barrels, $5.35; bag of 90 lbs., $2.55.

Millfeed—Bran, $25; shorts, $27; middlings, $29; moullie, $30 to $34.

Hay, No. 2, per ton, car lots, $14.50 to $15.

Butter—Choicest creamery, 28c to 29c.

Eggs—Fresh, 23c to 23½c.

Potatoes—Per bag, car lots, $1.85 to $1.90.

Dressed hogs—Abattoir killed, $12.75 to $13.

Hogs, 10.

Pork—Heavy Canada short mess, bbls., 35 to 45 pieces, $23; Canada short cut back, bbls., 45 to 55 pieces, $22.50.

Lard—Compound, tierces, 375 lbs., 8¼c; wood pails, 20 lbs., net, 9¼c; pure, tierces, 375 lbs., 12¼c; pure, wood pails, 20 lbs., net, 12¾c.

Beef—Plate, bbls., 200 lbs., $14.50; Plate, tierces, 300 lbs., $21.50.

Liverpool Grain Prices.

LIVERPOOL, April 19.—Closing—Wheat—Spot, firm; No. 2 Manitoba red western winter, 8s 4½d; No. 3 Manitoba, not quoted; futures, firm; May, 8s ⅛d; July, 7s 10⅞d; Oct., 7s 7⅜d.

Corn—Spot, firm; American mixed, new, 6s 6d; old, 6s 11½d; new kiln dried, 6s 9½d; May, 6s 7⅛d; Sept., 5s 4⅛d.

Flour—Winter patents, 29s 6d. Hops in London (Pacific Coast), £10 to £11 5s.

Minneapolis Grain Market

MINNEAPOLIS, April 18.—Close—Wheat—May, $1.09⅛ to $1.09¼; July, $1.10⅝ to $1.10¾; Sept., $1.04⅛ to $1.04¼; No. 1 hard, $1.12⅛; No. 1 northern, $1.11⅛ to $1.11⅝; No. 2 northern, $1.09⅛ to $1.09⅝; No. 3 wheat, $1.07⅛ to $1.07⅝.

Corn—No. 3 yellow, 80c to 80½c.

Oats—No. 3 white, 55½c to 56c.

Rye—No. 2, 89c to 90c.

Bran—$24 to $24.50.

Flour—First patents, $5 to $5.30; second patents, $4.65 to $4.90; first clears, $3.40 to $3.75; second clears, $2.30 to $2.70.

Chicago Live Stock.

CHICAGO, April 19.—Hogs—Receipts, 20,000; market, slow, 5c lower; mixed and butchers, $7.65 to $8.10; good heavy, $7.70 to $8.10; rough, heavy, $7.70 to $8.10; light, $7.60 to $8.02½; pigs, $5 to $7.35.

Cattle—Receipts, 1500; market, steady to strong; beeves, $5.60 to $8.75; cows and heifers, $2.60 to $7.25; stockers and feeders, $4.30 to $6.65; Texans, $4.75 to $6.10; calves, $5 to $7.50.

Sheep—Receipts, 5000; market, steady; native, $4 to $6.50; western, $4.25 to $7; lambs, $5.25 to $7.85; western, $5.50 to $8.30.

The man who is old enough to know better is usually too old to do better.

PILES CURED IN 6 TO 14 DAYS

Your druggist will refund money if PAZO OINTMENT fails to cure any case of Itching, Blind, Bleeding or Protruding Piles in 6 to 14 days. 50c.

LIQUOR TRAFFIC

Published at Request of the W.C.T.U.

DO YOU CARE?

Daily the weak to slavery sink,
Vainly they seek escape from the drink;
Household and neighbor, involved in their thrall,
Fruitlessly labor to break the fall,
Piteously rises the victim's prayer;
Lovers of freedom, What do you care?

Jesus, by dying, liberty gave;
Love self-denying only can save,
Light to its strength is the temperance cross,
Glorious at length the gain of its loss;
Passion and triumph Love asks us to share;
Friends of the Saviour, What do you care?

—J. T. B. R.

THE SALOON AND ITS ALLIES.

Christian men who rent property for saloon purposes are allies of the saloon, and enemies, accordingly, of the owners of all adjacent properties. These men often excuse themselves for what they are doing by the argument that they can get proper rent for their property by renting it for saloon purposes. But they are not entitled to such rent. What right have they as Christian men to do wrong for money's sake? Their saloons depreciate the value of other properties in the neighborhood, and they make possible all the work of ruin and devastation and improvement which the saloon carries on.

The saloon and crime and sin are great allies. As much evil is planned in saloons as in any other one place. The saloon is the haven of the idler, the peace-breaker, the violator of the law, the men who prey upon their fellows. Those who wish to debauch others find it the best place for their purpose. Saloons are of all social grades, just as sin is, but no place is more congenial to the sin of any particular social level than the saloon of that same level. Is it not marvelous that society actually allows the maintenance of places which are the natural gathering and distributing places for evil and vice and crime?

The patrons of saloons are, of course, their allies. Without them the saloons could not exist. It is the money of their customers which supports them. Whoever spends anything in a saloon helps to perpetuate it, and makes himself confederate with all that the saloon does and with all its other allies.

The saloons have many hidden allies. The brewers who establish or support them in order to have a market for their beers, the politicians who finance them or back them with other kinds of help, the licensing authorities who multiply them, as well as the property owners who lease building to them, are the allies of the saloon. The parents who send children to the saloon for drink and the men who treat their friends in them are allies.

The saloon is not a social necessity. It is a drinking-place. Men go to it not for fellowship, but for liquor. The money spent on saloons would make the homes of those who patronize the saloons infinitely more attractive and wholesome social centres than the saloons are or can ever be.

Those of us who treat the saloon as a joke, who regard it with all its baleful effects as necessary and unavoidable, who call it the "poor man's club," and deem ourselves large-minded in allowing it to him, forgetting the curse it is to his family and the economic waste it is to the nation, who vote to continue the institution when we have an opportunity to pass upon it at the polls, who do not work and pray to purge our life of one of its chief sources of pollution,—we are all, are we not, so far allies of the saloon?

—S. S. Times.

HOW'S THIS?

We offer One Hundred Dollars Reward for any case of Catarrh that cannot be cured by Hall's Catarrh Cure.

F. J. CHENEY & CO., Toledo, O.

We, the undersigned, have known F. J. Cheney for the last 15 years, and believe him perfectly honorable in all business transactions and financially able to carry out any obligations made by his firm.

WALDING, KINNAN & MARVIN, Wholesale Druggists, Toledo, O.

Hall's Catarrh Cure is taken internally, acting directly upon the blood and mucuous surfaces of the system. Testimonials sent free. Price 75 cents per bottle. Sold by all Druggists.

Take Hall's Family Pills for constipation.

Snaps in Real Estate

No. 111 Hunter St., City — **Two Storey Brick Dwelling**, contains 8 rooms, 4 of which are bedrooms; summer kitchen, woodshed and large cellar; has all modern improvements including gas and electric light. This is a warm well built house on a lot 40x150, affording a good garden. Seven minutes walk from the Post Office. Possession May 1st. Price for quick sale **$2,650**

No. 700 Concession Street — **Good Brick House**, 6 rooms, good cellar, garden and well finished. Possession 1st of May. Price if sold before May 1st **$1,150**

No. ... Concession — **Large Frame House**, contains 8 rooms, 4 bedrooms, good cellar, high and dry lot 50x120. Price if sold before April 20th **$1,750**

No. 514 Boliver St.—**Two Storey Brick House**, built for a home, contains parlor, dining room, winter and summer kitchen; good cellar; all modern improvements except furnace. Five minutes walk from Electric Works. Possession May 1st. Price for quick sale **$2,600**

For full particulars or inspection of any of the above named properties (Real Estate Snaps) may be obtained at —

J. T. O'CONNELL & Co's REAL ESTATE OFFICE
136, Hunter St., Peterborough.

QUEEN'S UNIVERSITY
KINGSTON - - - ONTARIO

ARTS, EDUCATION, THEOLOGY, MEDICINE, SCIENCE, including ENGINEERING
Arts Summer Session July 3 to Aug. 17

The Arts course may be taken by correspondence, but students desiring to graduate must attend one session.
Short Course for Teachers and general students July 10th to 31st.
For calendars write the Registrar
G. Y. CHOWN Kingston, Ont.

REAL ESTATE SPECIALS

1 SMALL HOUSE, south, water and light. Price **$1,200.** $400 cash.

2 STOREY BRICK HOUSE with 4 Lots; East City. Price **$2,100.** $500 cash.

First-class **SMALL FARM** near City. Good buildings. Price reasonable.

116 ACRES, 7 miles from City. 2 storey Brick House, Barn 40x100, all cement floors, water in house and barn by windmill, 10 acres fall wheat, 10 acres alsack clover, 60 acres ready for spring crop. For quick sale, **$9,000.**

FOR FURTHER PARTICULARS APPLY TO—
C. BLEWETT
332 GEORGE ST.

Wanted

WANTED

YOUNG MAN TO WORK IN BAKE SHOP. Apply—425 George Street. 2d

WANTED
ORGANIST AND CHOIR LEADER

Applications for Organist and Choir Leader for Mark St. Methodist Church will be received up to April 23rd, 1912. Applicant to state salary and enclose references. S. Taylor, Secretary, 438 Roger Street, East City. 3d

WANTED

ROOMERS WANTED: With or without board. Apply—Box G Review. 6d

WANTED

AN EXPERIENCED HOUSE-MAID. Apply—313 Stewart Street. 3d

REPRESENTATIVES WANTED

FOR Sale of Townsite Lots in divisional and junctional points along line of Grand Trunk Pacific Ry. in Western Canada. Whole or part time. Liberal commission. Money-making side line for salesman. Write to authorized agent G.T.P.Ry., International Securities Co., Ltd., Somerset Bldg. Winnipeg, Man., for particulars, maps, etc. 8d

For Sale or To Rent

TO LET

5 ROOM FLAT with bath and electric light. Apply—Box 12, Review Office.

FOR SALE

ONE GREY MARE, 7 years old, well broken. Lady or gent can drive her. Apply—C. Harvey, 583 Aylmer Street. 3d

RANGE FOR SALE

"FAVORITE" COAL AND WOOD RANGE with reservoir, warming oven, water-front and hot water connections. In perfect condition and will be sold cheap. Call at 522 Charlotte St., West. 3d

FOR SALE

32 FOOT LAUNCH — 6 ft. 3 in. beam seating chairs; 25 h.p., 4 cylinder, 4 cycle engine; electric lighting; speed 11 miles. Apply—Peterborough Machine Co., 226 George Street. 6d

FOR SALE

1 M. G. MURRAY ROAD CART; 1 BORLAND BIKE—For sale cheap for cash. Apply to Jim Akey's Livery. tf

HOUSE FOR SALE

ONE AND HALF STOREY BRICK HOUSE in west end of city, on car line; 8 rooms. Apply—65 McDonnel Street. 1m

FOR SALE—$3000—FOR SALE

FOR SALE AT THE PRICE OF $3,000—THAT Eligible Residence, No. 147 Hunter St., East. Brick, steam heated, modern conveniences, seven bedrooms, fixed basins and taps in bed rooms, billiard room in basement. Ten minutes walk from post office. Apply to Mr. E. A. Peck, Peterborough

FOR SALE

Will sell at a bargain, or exchange for Western property, Saskatoon real estate preferred, that up-to-date and modern Dwelling being No. 296 Margaret Avenue, Peterboro'. Address — W. H. G. Armstrong, P. O. Box 1532, Saskatoon, Sask

FOR SALE

BRICK HOUSE, almost new, centrally located, on car line, nine rooms. Third floor finished with three rooms and heating register—Hot air sunshine furnace; gas connections; electrice light and phone; hardwood floors; pleasant and cheerful situation. For sale at a bargain. Apply to Box "M" Review Office.

FOR SALE

Iron Pipes for water and steam Posts, Belting Pulleys, Shafting. Chains, Iron and Wood Pulleys, Steal Beams, Rails, Wire Fencing new and slightly used. Very cheap. Send for Catalogue, and state what you need.

The Imperial Waste & Metal Co.
7 Queen Street - MONTREAL

WAGE - EARNERS

Do you fully understand the value of our offer to you of a home on rent terms or a safe and most profitable bank for your savings.

Buy two of our Lots at $4 or $5 per foot, pay a deposit of $5, or more if you can, to which we add a bonus of $5—then prepare at once to plant your garden, and we will help you to provide a house on our easy plan.

YOUNG MEN! — Others just like you bought two lots each, from us, one year ago, thereby increasing their wealth at least $150. — This we can prove. You can do the same, if you will.

T. HURLEY
Corner Stewart and Hunter Sts.

Medical

DR. E. V. FREDERICK

M.R.C.S. (Eng.) L.R.C.P. (London) — Surgery and Diseases of Women. 402 George Street. Hours 1.30-3.30—7-8.

DR. BUCHANAN

F.R.C.S., Edinb: M.R.C.S., Eng., L.R.C.P., Lon. Specialist Eye, Ear, Nose and Throat. Phone 519; 169 Charlotte St. Hours—9-11 a.m., 2-4 p.m. 7-8 p.m.

DR. E. A. HAMMOND

Late assistant Westminster Hospital, Brompton Hospital, National Heart Hospital, St. John's Skin Hospital, London, Eng. Also of Rotunda Maternity Hospital, Dublin.
Special—Diseases of Heart, Skin and Stomach
Office—543 Water Street
Bell Phones, Office 463—House 1301

Osteopathy

DR. ASA G. WALMSLEY

Osteopathic Physician
Office over Canadian Bank of Commerce, Hunter Street entrance.
Office Hours—9 to 12 a.m., 2 to 5 p.m. Evenings by appointment.
Office — Phone 649. Residence — Phone 609.

Legal

G. N. GORDON

BARRISTER, SOLICITOR, NOTARY PUBLIC AND CONVEYANCER, MONEY TO LOAN
Offices upstairs, 1 door south of Madill's Drug Store, 397½ George Street. "Commissioner for New York State." Bell Phone 219, Machine Phone 100

D. O'CONNELL

BARRISTER, SOLICITOR AND NOTARY
Hunter Street, two doors west of Post Office.
DANIEL O'CONNELL

RUDDY & BURNHAM

Barristers, Solicitors, Notaries, etc
Office — No. 379 Water Street, Peterborough
Money to Loan
ROBT. RUDDY, K.C. J. H. BURNHAM, M.A.

A. E. DIXON

Barrister, Solicitor, etc.
Office corner Hunter and George Sts., Peterboro Entrance next to W. Madill's Drug Store.

R. E. WOOD

BARRISTER, SOLICITOR, Etc. Office removed from Bank of Commerce Building to 435 George street, recently occupied by E. B. Edwards. MONEY TO LOAN.

W. H. MOORE, K.C.

BARRISTER, SOLICITOR, in the Supreme Court etc. Office—Hunter Street, first stairs west of Post Office. Money to Loan.

HALL, HAYES & HALL

BARRISTERS, SOLICITORS and NOTARIES PUBLIC, Hunter Street, Peterborough, next the English Church. MONEY TO LOAN at the lowest rates of interest.
E. H. D. HALL, City Solicitor.
LOUIS M. HAYES, K.C. BASIL D. HALL

HALL, MEDD & DAVIDSON

(Successors to Stratton & Hall)
BARRISTERS, SOLICITORS, Etc, Peterborough Ont. Office—Corner of Hunter and Water Sts. over Bank of Commerce.
R. R. HALL S. T. MEDD W. S. DAVIDSON

PECK, KERR & McELDERRY

BARRISTERS SOLICITORS, NOTARIES
415 Water Street, Peterborough
Money to loan at lowest current rates of interest. Easy terms of repayment.
E. A. PECK F. D. KERR V. J. McELDERRY

Money

BENNET & GOODWILL

BARRISTERS, SOLICITORS, Etc., 375 Water St., Peterborough. Telephone No. 191.
Money at Current Rates Upon Easy Terms
J. W. BENNET E. L. GOODWILL

MONEY TO LOAN

MORTGAGE LOANS ON CITY AND FARM PROPERTY at lowest current rates
PECK, KERR & McELDERRY
415 Water St. Peterborough

Money to Loan

at lowest current rates
— on —
FARM, TOWN OR VILLAGE PROPERTY ON EASIEST TERMS OF REPAYMENT
HALL, MEDD & DAVIDSON
Successors to Stratton & Hall
BARRISTERS. Office—corner of Hunter and Water Streets over Bank of Commerce.

DOMINION CHINESE CAFE

Modern and up-to-date dining rooms also private dining tables. Drop in and try our special Chinese Dishes—nothing but the best of steaks and chops used. We guarantee the best of satisfaction to strangers and all our patrons.
328 GEORGE STREET
OPEN FROM 7 A.M. TO 2 A.M. Tom Him, Manager

CANADIAN PACIFIC
HOMESEEKERS' EXCURSIONS

APRIL 30, MAY 14th & 28th and every Second Tuesday until SEPT. 17 inclusive
WINNIPEG and RETURN, $34.00
EDMONTON and RETURN, $42.00
Proportionate rates to other points. Return limit 60 days.
Through Tourist Sleeping Cars to Edmonton via Saskatoon, also Winnipeg and Calgary via Main Line.
Ask nearest C. P. R. Agent for Homeseekers' Pamphlet

SETTLERS' TRAINS TO WESTERN CANADA
Will leave TORONTO 10.20 p.m. EACH TUESDAY During APRIL
W. McILROY, Agent

GRAND TRUNK RAILWAY SYSTEM — Canada's Double Track Line

Homeseekers' and Settlers' Excursions —TO— WESTERN CANADA
via Chicago
April 16th and 23rd and 30th and every second Tuesday thereafter until Sept. 17th inclusive.
Special train will leave Toronto at 10:30 p.m. on above dates for Edmonton and points in Manitoba and Saskatchewan, via Chicago and St. Paul, carrying through coaches and Pullman Tourists Sleepers
NO CHANGE OF CARS
Full particulars from any Grand Trunk Agent, or C. R. McCutcheon, Alberta Government Agent, Palmer House Block, Toronto, Ont.

THE MOST POPULAR ROUTE TO Montreal, Buffalo, New York, Philadelphia, Detroit, Chicago
is via Grand Trunk, the only DOUBLE TRACK ROUTE.
Steamship Tickets on sale via all lines.
For tickets and all information apply to City Ticket Office. Phone 259.
B. A. ROSE, City Agent.

Jas. J. Shadgett
Sign, carriage, auto and waggon
PAINTER
Buggy and waggon repairing promptly attended to.
Cor. Aylmer and Charlotte Streets Peterborough, Ont.
Bell Phone 443

Toronto Savings and Loan Company
437 George Street, Peterborough

Paid Up Capital, - - $1,000,000.00
Reserve Fund, - - - $760,000.00
Total Assets, - - - - $3,580,549.41

Savings Department
3½% per annum paid Quarterly on Deposits of One Dollar and upwards. Interest accrues from date of deposit to date of withdrawal.
All Savings Accounts are subject to cheque withdrawal.

Debenture Department
4% per annum allowed on sums of $100.00 and upwards.
Debentures issued in terms of from one to five years, with half-yearly coupons attached, representing interest at the above rate.
These Debentures are transferable by endorsement.

MONEY TO LOAN
W. G. MORROW, Managing Director

D. L. & W SCRANTON COAL
THE BEST ON THE MARKET

Egg and Stove............$7.50 ton
Chestnut....................$7.75 "
No. 2 Nut...................$6.50 "

Wm. SCOTT Co.
Phone No. 264 - - Both Phones

LUMBER
And builders' materials of all kinds—Shingles, Scantlings, Joist and Bill Stuff—Mouldings, Casings and Base and all kinds of finish. Boxes and Box Shooks.
ALF. McDONALD ESTATE
Point St. Charles Mills

THRILLING STORY OF GIRL RESCUED

Continued from page 5

sooner you put your threat into execution the better I shall like it.'

"'Very well, my lady,' he replied; 'I will send you away. You are ungrateful for all that has been done for you, so I'll put an end to it.'

"For the next few days Mr. Babbington and my uncle kept away from me, and were closeted together most of the time. Once, when I had been downstairs to get a book, I overheard them talking. One sentence puzzled me greatly. I heard the old man say, evidently in reply to something my uncle had said:—

"'Never mind, Grimshaw; I'd just as soon have the money as the girl—it would be less trouble.'

"The day before yesterday Uncle Peter said to me:

"'To-morrow night I am going to take you away to a school. I shall shut up the house, so you can stay on at the school when vacation comes.'

"No more was said until my uncle came to me about five o'clock yesterday afternoon, and told me to be ready in an hour, as we had a long journey before us.

"'Why do you start so late?' I asked. Would it not be better to wait until morning?'

"'No,' he replied, snappishly; 'I have no time to waste. I must get through with my business as soon as I can. I can't take your trunk in the buggy, but I'll send it in the wagon as soon as I get back. You can do without it for a day or two, I think.'

"To this I made no reply, for just then we were called to supper. For the first time for weeks I did not have to face John Babbington at the supper-table. It was a silent meal, neither uncle nor myself being inclined to converse. At the end of the meal we left the house and entered the light buggy that stood at the gate. The horse attached to the vehicle was a strange one, and I remarked upon the circumstance to my companion, who replied—

"'Yes, it is a strange horse, for mine was lame, so I got this old nag from the livery-stable. I guess he'll carry us where we want to go.'

"I do not remember much after that. I think something must have been put in my tea that sent me to sleep. The next thing I recollect is feeling earth strike my face as I lay in a hole, and I heard the voices of Uncle Peter and John Babbington. I screamed and struggled and one of them struck me a blow on the side of the head, which is all I can recall until I wakened in his room."

"The brutes!" exclaimed Dr. Green carried away by his rage. "At all costs we must hunt them out and punish them as they deserve!"

"You will not mind staying here to day?" asked Mr. Fisher, a few minutes later, coming to the door of the room equipped for a journey.

"Dr. Green and Mr. Howard will stay here with you while we go to the town an see if we can find the two wretches who so nearly took your life. They will feel so sure of having put you safely out of the way that we may find them still in town."

Reaching Peterborough, Mr. Fisher and his friends went at once to the judge's office, where, as briefly as possible, the case was stated, a warrant made out for the arrest of the two men, and the proper officer sent to serve it.

No once had seen Babbington since some time the previous day. Mr. Grimshaw had entered his home about ten o'clock in the morning, his housekeeper stated, and had some papers from his desk; he had then gone to his room, and after placing a few articles of clothing in a valise came downstairs and left the house. Before he did so he told the woman that she could shut up the house and go home for a week, as he was going on a business trip, and would not be back for a number of days.

The rascals, it appeared, had seven hours' start of their pursuers. It was supposed that old Babbington waited somewthere while Peter Grimshaw went to the house for his papers, as his horse, a fast one, was gone from the stable. Once together it was surmised that they made a bee-line for Uncle Sam's country.

Late that night the pursuing party returned to the camp and reported their unsuccessful attempt to find the would-be murderers.

Next morning Miss Masters was told that the men had decamped, and was asked if she wished to go back to her old home.

"No: of, no!" she exclaimed, in terrified accents. I don't want to go back. I should be afraid they might return and kill me. Don't take me there!"

"Then I will take you to my home," said Tom Fisher, "Mrs. Fisher will look after you as if she were your own mother."

They broke camp that morning, and returned to their homes. The poor girl, weak and shaken from the rough usage she had received, was placed on a pile of skins and blankets in the wagon, and was safely delivered into the hands of Mrs. Fisher, who gave her every care.

Efforts were made as soon as possible, to find out how much, if any, of the girl's fortune was left. It was discovered that Peter Grimshaw, had for some time been converting property into money, until all that was left were the house in town, and a large farm. There was also a small sum of money in the bank in Florence's name, placed there by her mother years before.

'About two weeks after we returned to town, a message came one day to Mr. Fisher saying that a man who had been badly hurt was dying in a little village about 20 miles away, and wished to see him. As quickly as horses could be harnessed, Tom Fisher—who was always ready to help a fellow creature—was off. On his return the next day he told a strange story.

When he reached the little farmhouse a man met him at the door and asked him if he was Mr. Fisher. Answering in the affirmative, he was immediately shown into a small bedroom, where, lying on a bed, he beheld the emaciated form of Peter Grimshaw.

When the old man saw his visitor he said, in a feeble voice—

"I knew you'd come Tom, if I sent for you, and I couldn't die without telling someone."

"Telling what, Peter? But how did you come here, and in this shape?"

"It is a just retribution for my sins, Tom! But I must be quick, and tell you all while my strength holds out."

With that he told Tom the story of the night when he and his partner in crime had buried the poor girl alive in the woods. He also confess- to the compact between himself and John Babbington, which was to the effect that if the latter helped him to get rid of Florence Masters he should have an equal share of the property.

"Where is Babbington?" asked Tom Fisher, when the old man had finished his narrative.

"Dead! That brute of a horse of his took it into his head to run away going down that steep hill leading into the village, and collided with the rocks just at the bottom of the hill. We were both thrown out, and Babbington was killed instantly, while I broke my back. I have only a little while to live now. Tom, I am haunted by the screams of Florence! Oh, if I could undo the past! I have got the money, but what use is it to me now? I am afraid to die!"

As soon as he could command the attention of the dying man—for Grimshaw's mind was wandering—Fisher told him that Florence was not dead, but had been rescued and was now alive and well.

"Tom, Tom! You are not deceiving me?" demanded Grimshaw, piteously, as he grasped Fisher's hand convulsively.

"No, Peter, I am not deceiving you I am telling you the truth. Florence was saved from the awful death you planned for her, and is now at my home."

"Thank God for His mercy to a poor sinner!" said Grimshaw, and then, with one long shuddering breadth, the old man was dead.

What became of the girl? Well, she was my beloved wife for thirty years, and the mother of my children. I was one of the hunters at the lodge in the woods, and assisted to extricate her from her midnight grave.

Rids Skin of All Hairs, Try It, Free

Wonderful New Preparation, Unlike Anything Ever Known Before.

"These Hairs Will Be Gone in 3 Minutes!" "Hairs Gone Forever!"

I want every man and woman who wants to get rid of superfluous hair, anywhere on the body, to see the extraordinary results of my new Elec-tro-la, the most remarkable preparation. You have never used anything like it before, and you will never use anything else when once you've tried it. Unlike other preparations, Elec-tro-la absolutely and forever destroys the life of the hair-roots.

Moreover, Elec-tro-la is safe, absolutely. No reddening of the skin. No irritation. In three minutes all superfluous hairs are gone. The skin, no matter how tender is left refreshed, soft and beautiful.

Heavy growths and light growths vanish. Any woman can now free her arms, neck, face and bust of all downy or heavy hairs and her beauty enhanced a hundred fold. I am going to prove it to you, and send you a liberal trial package of this new Elec-tro-la, if you simply send me your name and address on the coupon below, with a 2-cent stamp to help pay cost of mailing. The full-size package of Elec-tro-la is $1.00. I will send you the $1.00 package now, if you prefer, on receipt of price, and refund your money if you are not satisfied

FREE TREATMENT 9227

Fill in your name and address on dotted lines below and send it to me, Anna Burton, 531 S. State St., Chicago, enclosing a two-cent stamp to help cover mailing, and I will send you at once a free trial package of the remarkable new Elec-tro-la.

SHIP BROKE HER BACK

First Officer Wilde, Who Was in in Charge, Shot Himself

Quartermaster Moody of the Titanic said last night that First Officer Wilde of he Titanic, who was on the bridge when the vessel struck the berg, killed himself. He said that Wilde drew his revolver and shot himself as soon as he realized that the accident was serious.

"We were running fully 23 knots an hour," said Moody, "when we hit. We encountered a sudden haze, probably coming direct from the great iceberg, and we could hardly have been more than one or two lengths into it unttil we hit. We struck he 'growler' first, and the Titanic simply went over it and broks her back. There was no chance for the compartment doors to close."

Moody declared that on the day preceding the tragedy the Titanic had logged 565 miles.

©UNDERWOOD & UNDERWOOD

VINCENT ASTOR

Son of Col. J. J. Astor, the New York millionaire who is heir to the greater part of the $200,000,000 left by his father.

ORPHAN BABES

Seven Had Been Hurled Overboard by Frantic Parents and Rescued

Seven babes, who may never be identified, and whose parents, or mothers at least, perished in the Titanic horror, were tenderly cared for in New York foundling asylums.

The babies were thrown to lifeboats by their parent. No one knows their names and their clothing gives no clue to their identity.

In addition to these seven infants are two other children, five and four years old—nameless so far as he other survivors know—both insane. One has the scarlet fever. The other is sugering from spinal meningitis. Probably neither will live.

In the frenzy of the departure from the sinking Titanic, nobobdy remembers what parents hurled their be loved babes to the water, hoping that they might be saved. Efforts to have survivors on the Carpathia identify them failed.

A FUNERAL SERVICE

On the Carpathia for the Husbands of Thirty Women

Dr. J. E. Kemp, a physician told of a funeral service held aboard the Carpathia for the dead of the Titanic, for husbands of thirty women. All o: these were under the age of 23, and had been made widows by the disaster. Most of the women were brides he declared.

Kemp said although their husbands were missing, few of them realized that the services were being held for their dead husbands, as the women thought they had been rescued.

That the crew of the Carpathia picked up the bodies of three men and one baby, and that three of the persons rescued from the Titanic died later from exposure and were buried at sea, was also stated by Kemp.

LADY DUFF GORDON

passenger of the Titanic who with her husband were rescued

Died Like Heroes

"Major Butt escorted me to a seat in the boat," said Miss Marie Young. "He helped me find a seat, arranged my clothing about me, stood erect, doffed his hat, smiled, and said 'Good-by,' and then he stepped back to the deck, already awash. As we were rowed away I looked back, and the last I saw of him, he was smiling and waving his hat to me."

To Death Bravely

Dr. Washington Dodge, of San Francisco, thinks he saw the last of Major Butt. Silhouetted against the sky, he saw Butt and Colonel Astor, heads erect, their arms apparently around each other's shoulders, standing on the bridge of the Titanic, as the stricken leviathan lurched into the cold, black water.

No accident policy can help a man when he falls in love.

SOME SNEAKED INTO BOATS

Wife of a Noted Novelist Says There Were a Few Male Cowards

Mrs. Jacques Futrelle, who was rescued, but whose husband, the noted novelist went down with the Titanic, declared that the men who were saved, except those required to man the boats, sneaked into the lifeboats.

"I state this," she declared emphatically, "and I mean it".

Mrs. Futrelle joined with all the other survivors in according praise to the heroism of these men, who died that the women and children might live. "Their conduct was magnificent, as fine as anything in the annals of fact or fiction."

"I was just going to bed when the crash came. Jack was up in the smoking saloon. The shock threw me down and I was struggling to my feet when Jack rushed in and cried: "Get dressed at once, the boat is going down," we found everything in confusion on the deck. Women were screaming and rushing frantically about calling for their husbands and children. The officers were roaring orders and above all boomed the tremendous bass of the Titanic's foghorn, the behavior of the men, or most of them when they were told to stand aside and give the women and children first places in the lifeboats was magnificent. A few cowards tried to rush ahead but they were quickly thrown back."

"I was placed in one of the last lifeboats to leave. Jack, poor boy, was very brave, when the time came to say Good-Bye, with a final kiss he half lifted me into the boat, saying "Hurry up May, you are keeping the others waiting," only three in my boat were first cabin passengers. The others were women from the steerage. We had been in the boat but a few minutes when the Titanic made her final plunge. I thought I saw Jack waving to me as he went down."

SPRING BLOOD IS WATERY BLOOD

How to Get New Health and New Strength at This Season

Spring ailments are not imaginary. Even the most robust find the winter months most trying to their health. Confinement indoors, often in overheated and nearly always badly ventilated rooms — in the home, the office, the shop and the school, taxes the vitality of even the strongest. The blood becomes thin and watery and is clogged with impurities. Some people have headaches and a feeling of langour. Others are low-spirited and nervous. Still others are troubled with disfiguring pimples and skin eruptions, while some get up in the morning feeling just as tired as when they went to bed. These are all spring symptoms that the blood is out of order and that a medicine is needed. Many people take purgative medicines in the spring. This is a serious mistake. You cannot cure yourself with a medicine that gallops through your system and leaves you weaker still. This is all that a purgative does. What you need to give you health and strength in the spring is a tonic medicine that will enrich the blood and soothe the jangled nerves. And the one always reliable tonic and blood builder is Dr. Wililams' Pink Pills. These pills not only banish spring weakness but guard you against the more serious ailments that follow, such as anaemia, nervous debility, indigestion, rheumatism, and other diseases due to bad blood. In proof of this Mrs. Emma Duck, Carleton Place, Ont., says: "I was greatly troubled with weak spells, dizziness and extreme nervousness, and did not find anything to help me until acting on the advice of an aunt I began the use of Dr. Williams' Pink Pills. After using five boxes I found my health fully restored, and cheerfully recommend the pills to others."

If you are ailing this spring you cannot afford, in your own interests to overlook so valuable a medicine as Dr. Williams' Pink Pills. Sold by all medicine dealers or by mail at 50 cents a box or six boxes for $2.50 from The Dr. Williams' Medicine Co., Brockville, Ont.

OF COURSE THE PETERBORO GIRLS WOULD "KICK"

Port Arthur News—One dollar each is the market quotation for kisses from pretty Fort William girls in Port Arthur to-day.

The price was established at about 10 a.m. for a delivery of "the goods' made at the corner of Arthur and Cumberland streets, the purveyor being one of the handsome maids who are busy to-day selling tags for the McKellar hospital of the sister city.

Clad in a neat little grey tailored suit and black hat, wearing her most fetching smile and looking just too pretty for anything, the young lady of his incident turned her face up to a citizen and asked him to buy a tag.

"I don't care much about the tag, but I will give you a dollar for a kiss," said the man.

"All right," said the girl, and quick as a flash the man stooped and drew his head close to the lass. She was as good as her word, and neither sidestepped nor wavered in the slightest.

"Smach" went two pair of lips.

As the dollar went into the girl's receptable, she turned and said, It was a little cigaretty, but it was worth it," and departed, looking for more worlds to conquer.

The man smiled, the girl smiled and everybody in the vicinity smiled, while various other men were noticed making motions that looked very much like search for a dollar.

Dr. de Van's Female Pills

A reliable French regulator; never fails. These pills are exceedingly powerful in regulating the generative portion of the female system. Refuse all cheap imitations. Dr. de Van's are sold at $5 a box, or three for $10. Mailed to any address. The Scobell Drug Co., St. Catharines, Ont. Sold by the Warne Drug Co., Limited.

O'K O'K

There is no duty to pay on O'Keefe's "Pilsener". This is why it costs less than the imported.

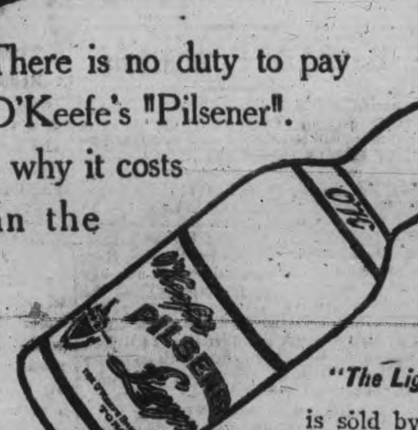

And remember, please, that there is no imported lager that can compare with O'Keefe's "Pilsener" in purity, quality or flavor.

"The Light Beer in the Light Bottle" is sold by leading Hotels, Cafes and Dealers. 208

The O'KEEFE BREWERY CO., Limited, TORONTO.

The Light Beer in The Light Bottle O'Keefe's *The Beer with a Reputation*

PILSENER LAGER

J. M. BROOKS & CO., DISTRIBUTORS, 416 Water St. Phone 61

"UMBRELLA JIM" KILLED BY TRAIN; ASLEEP ON TRACK

Bowmanville Statesman:—Old "Umbrella Jim" was killed on the G.T.R. track just east of Bowmanville station some time Tuesday night. He has been a regular visitor to frontier towns for years, but no one seems to know his name or from where he hailed. He was fond of drink, and it is supposed he was lying on the track asleep when killed. His remains were taken to L. Morris & Son's undertaking rooms, where Dr. A. S. Tilley, coroner, held an inquest, but it adjourned to next Tuesday without a verdict. The remains were sent to Queen's University, Kingston."

"Umbrella Jim" was known to many Peterborough people, and also the police. He visited this city and section on many occasions.

Homeseekers' and Settlers' Special Trains to Western Canada

Via Chicago and St. Paul, April 16th, 23rd, and 30th, and every second Tuesday thereafter until Sept. 17th, inclusive. Tickets will also be on sale on certain dates via Sarnia and Northern Navigation Company. Special train will leave Toronto 10.30 p.m., on above dates for Edmonton and points in Manitoba and Saskatchewan, stopping at all points on Grand Trunk Pacific Railway west of Winnipeg. Through coaches and Pullman Tourist Sleepers will be carried fully equipped with bedding and porter in charge. Berths may be secured in sleepers at a low rate. This is an exceptional opportunity for those wishing to take advantage of the remarkably low one-way Settlers' rates or round trip homeseekers' excursions through the American cities. No change of cars Secure tickets and berth reservations from any Grand Trunk Agent, or write A. E. Duff, District Passenger Agent, Union Station, Toronto. dtf

Perpetual motion is easy enough with a scandal that once starts.

MEMORIAL TO HIS LATE MAJESTY KING EDWARD VII.

To be erected for the Government of the Dominion of Canada. Terms of Competition

SCULPTURAL COMPETITIVE designs for a monument to be erected at Ottawa, Canada, to His Late Majesty King Edward VII.

(1) Competitive designs are invited for a monument to be erected to His Late Majesty King Edward VII.

(2) The memorial when completed and in position is not to cost more than $35,000 including pedestal from the level of the ground.

(3) The competition is open to artists resident in the British Empire who are British subjects and to artists British subjects by birth residents elsewhere.

(4) The site of the monument will be at a point on the Government property at Ottawa to be decided upon hereafter.

(5) Designs shall be in the form of sketch models in plaster made at a uniform scale of 1½ inches to the foot. A description of the design must accompany each model. No name, motto, or other distinctive device is to be attached to the model or description. The competitor must send his name in a sealed envelope without distinctive marks thereon.

(6) The author of the best design shall be awarded the commission of the work and the second best shall be awarded a prize of $1000.00

(7) All communications regarding this competition shall be addressed to: The Secretary Public Works Department, Ottawa, Canada. All models to be addressed to: Mr. Eric Brown, Director of National Art Gallery, Ottawa, Canada.

(8) The designs must be delivered before the first day of October 1912. They will be kept from public view until the award has been made. All expenses of delivering the sketch models and accompanying descriptions shall be paid by the competitors. Sketch models will, after the award, and at the expense of the Public Works Dept., be returned upon the request of the competitors, but at the risk of the competitors.

Notice of the award will be sent to each competitor.

The award will only be binding provided the successful competitor is prepared to furnish satisfactory evidence, with security if demanded, that he can execute the work for the sum above mentioned.

By order,
R. C. DEROCHERS,
Secretary.

Department of Public Works, Canada,
Ottawa April 2, 1912.

Newspapers will not be paid for this advertisement if they insert it without authority from this department.—20490.

Farmers' Excursion

The Farmers' Institute excursion of the East and West Peterborough and East Durham Institutes will be run by C.P.R. special train to Guelph and O.A.C. on June 12th, 1912. The contracts have been made and signed by the officials.

HORSE COVERS

Protect your horse and save your harness. We have COVERS in many different qualities and prices. Order to-day.

J. J. TURNER & SONS, Tent, Awning and Flag Manufacture

Representative Wanted

in every town in Canada to sell townsite lots. We are the exclusive selling agent of the Grand Trunk Pacific Railway for one of its main line divisional point towns. We are the registered owners of the original Nokomis townsite, also close-in property at Bow Island. (The present daily production of the Bow Island natural gas field is over one hundred million cubic feet of natural gas daily.)

$50 to $200 WEEKLY

can be earned by those who have had experience as salemen. We have a splendid opportunity for a man of ability. For complete information as to offer, write promptly to

GRAND PACIFIC LAND CO. LIMITED
237-243 SOMERSET BLDG. WINNIPEG, MANITOBA

HOTEL LENOX BUFFALO, N.Y.

MODERN HIGHEST CLASS
UNEXCELLED SERVICE.

FIREPROOF THROUGHOUT

Conveniently located in the most beautiful section of the city Buffalo's leading tourist hotel.

EUROPEAN PLAN
$1.50 Per Day and Up.
Special Weekly and Monthly Rates.

SPECIAL—Take public taxicab from depot to hotel at our expense. Instruct driver to charge service to Hotel Lenox. No extra charge in hotel rates.

Write for "Guide of Buffalo and Niagara Falls," It will be sent with our compliments.

C. A. MINER, Manager.

PROSPEROUS PROGRESSIVE

¶ THE SUN LIFE ASSURANCE COMPANY OF CANADA is surely living up to its motto—

¶ During the past ten years its income has increased almost 3½ times, its assets have increased almost 3¾ times and the Life Insurance in force has increased over 2¾ times. The Cash Profits paid to Policy Holders has increased over six times. The Cash Surplus, exclusive of Capital, has increased over ten times.

¶ If you wish to share in this splendid prosperity insure in the Sun Life of Canada.

¶ Enquiries solicited and information given at 159 Hunter St., by the undersigned.

D. H. MOORE, Inspector. W. H. HILL, Manager Central Ontario.

Both Phones 14.

Important Advice To SPECTACLE WEARERS

Three Plain Facts

1 That more eyes are injured by the injurious use of Glasses than by any other known cause.

2 That a great number of people are wearing spectacles unsuitable for them, and for which their eyes have not been tested.

3 That the old fashioned and unscientific method of testing the eyes by trying on various spectacles of different strengths until the sight is apparently suited, is to say the least of it, dangerous.

It cannot be too forcibly impressed upon the minds of those who suffer from defective eye-sight that proper lenses and correctly fitting frames are absolutely essential for comfortable spectacle wearing. We grind our own lenses.

CHARGES MODERATE

A. A. FOWLER, Phm. B.
EYESIGHT SPECIALIST
WITH
NUGENT DRUG Co.
386, George St. Peterborough
Directly opposite Cressman's Stores.

NEW MUSIC STUDIO
At the J. M. GREENE MUSIC Co., Limited, 185 & 187, Charlotte St. Phone 595.
HERBERT C. TRENEER, A.T.C.M
Organist & Choir-Master of St. Andrew's Church
Will receive Pupils in Piano and Theory. Pupils prepared for College or Conservatory examinations if desired. A thorough and technical training guaranteed with special attention to interpretation. For terms, etc. apply to address mentioned above.

For
Special Showing
-of-
FANCY BAKING
See our Window
Friday and Saturday
COLEMAN BROS.
426 GEORGE STREET

CARPET CLEANING
Arrange to have your work done by our big cleaner, the most powerful in the city, therefore does the most work in the least time.
Satisfaction Guaranteed
EXPERT OPERATORS.
THE VACUUM CARPET CLEANER Company
57 Hunter-st., opposite Quaker Oats Co
Phone 666. Night Phone 1127

LANGLEY'S SIGNS
Are over all the world and always bring good biz. to the advertisers.
- TRY ONE -
384 WATER STREET
PETERBOROUGH.

TENDERS

Board of Education

Sealed tenders, whole or separate addressed to the Secretary-Treasurer of the Board of Education will be received until **WEDNESDAY NOON, MAY 1st., 1912**, for the several trades required in the erection of the **NEW SCHOOL BUILDINGS in the East and West Wards.**

Specifications may be seen and all information obtained at the office of Frederick Bartlett, Architect, No. 68 Murray Street. Each tender must be accompanied with an accepted bank cheque for five per cent (5%) of the amount of tender. Tenders must be in the hands of the Secretary-Treasurer at his Office 437 George Street, not later than 12 o'clock noon on the day named, after which no tender will be received. The lowest or any tender will not necessarily be accepted.

DR. M. A. MORRISON,
Chairman Building Committee.
G. H. THOMPSON,
Secretary-Treasurer.

PHOTOS AT LENDRUM'S
Before going West, drop in and be photographed.
Lendrum's Studio
Phone 626 170 Charlotte Street
Open Both Day and Evening

WHO'S COMING AND GOING

Mr Fred Whitcroft, of Edmonton, is in the city.

Mr A. M. Bruce, of Walkerton, is in the city.

Mrs. J K. Sackville, of Norwood, is in the city to-day.

Mr. O. H. Smith, of Toronto, is in the city to-day on business.

Mr. John Davidson, of Guelph, is in the city to-day on business.

Mr. J. M. Greene was removed from the hospital to his home to-day.

Mrs. T. L. Waldon, of Winnipeg, is the guest of Rev. and Mrs. Webb.

Mr. J. John, 418 Rubidge street, is in Campbellford to-day on business.

Miss Helen Harper left to-day to visit friends in Hastings, Ont.

Mr. John Connor, of Walkerton, is transacting business in the city to-day.

Mrs D. Thompson, Gilmour street, is visiting friends in Woodstock for a few days.

Miss Alice Learmonth of Hastings, is the guest of Miss Helen Harper, Lundy Block.

Mr. P. A. Ferguson of Lindsay, was in the city yesterday attending the Life Underwriters' banquet.

Mrs. Brock of Millbrook, returned home to-day after a very pleasant visit with friends in Peterborough.

Mrs. C. H. Moore returned to her home, 142 Hunter street, east, to-day, after a few days as the guest of friends in Montreal.

Mrs. Maxwell Hall, of Wadena, Sask., and Mrs. M. Nichol, of Norwood, are visiting at the home of their brother, Mr. John Harper, 189 Dalhousie street.

Mr. Michael O'Brien, separate school inspector, left to-day for Fort William on a visit. He will go via Chicago and spend a few days in that city.

Miss Madge Lees, daughter of Inspector Lees who is home from Queen's University, and visiting her parents was notified by telegram this afternoon, that she had been successful in securing her B. A.

The finest tea grown in the world is the standard of quality used preparing "SALADA" Tea. Sold only in sealed lead packets.

The vote on church union taken in Melville Presbyterian Church, Ivan, gave 70 for union and 44 against it.

A GREAT
Friday and Saturday
SNAP IN
Ladies' Spring Coats
AT ADAMS

On Friday and Saturday we will place on sale the greatest Bargain in Spring Coats ever offered. These Coats are made of plain and fancy Covert Cloth, Black Vicuna and Broad Cloths, regular values $5, $7.50, $8.50 and $10.00

Your choice of the lot Friday and Saturday for . . . **3.98**

Don't miss this the greatest of all Coat Bargains

Harry Adams

CONCERT AT CONSERVATORY

Redferne Hollinshead, the noted tenor soloist, enjoys the distinction of a continental reputation, which in the estimation of the large and delighted audience who heard him at the Conservatory of Music, last evening, is fully justified. This brilliant artist's work was a wonderful demonstration of sweet, sympathetic vocalism, revealing a high tenor voice of wide range and extraordinary volume. What impresses one most while listening to his singing, is its peculiar velvety softness, which even at its strongest moments is never a moment minus its striking musical sweetness.

His reception last evening was one of the warmest and most flattering ever accorded a visiting artist. His stage presence and personality are important factors of his success, assisting in the effect of his singing to a remarkable degree. Mr. Hollinshead is a physically large man, and singing appears second nature with him. In the aria "On Away, Awake Beloved," from Hiawatha's Wedding feast, his work was a revelation to the audience. There are many passages of this little selection which call for operatic interpretation, and great vocal control. As an encore number, Mr. Hollinshead rendered by special request "God's Garden," in a manner that could scarcely be excelled, the silence which reigned speaking volumes for its effect.

Two simpler themes, "Macushla" and "For You Alone," were also faultlessly treated, winning most appreciative plaudits. But in the opinion of the audience, Mr. Hollinshead's triumph would have been incomplete had he failed to render the immortal passage from "Il Trovatore, "Ahj che le Morte Ognora," by Verdi. This was undoubtedly his sweetest and most effective number, his powers of tonal sustenance, sweetness and clarity being almost marvellous.

In response to determined encores he reappeared and rendered Kingsley's "Be Good My Child" in a most melodious manner, creating an unmistakably profound impression.

Capably assisting in the meritorious program were Mr. Leo Smith, Cello soloist of Toronto and the Conservatory of Music Orchestra.

The former is an artist, with a perfect understanding of his instrument. He was given a very cordial reception, his work being repeatedly applauded, and encores forthcoming. The cello when played by Mr. Smith, becomes more than a mere stringed instrument, and under his manipulation emits melody of an unusually high and artistic order. Mr. Smith's handling of the instrument is distinguished by steadiness and confidence, and his bow work is perfect. In Becker's "Minuet" and "A Spanish Dance," by Popper, his facility was strikingly prominent. The beautiful strains of Schumann's "Adagio" ever popular, though old, were most feelingly brought out, winning some of the most delighted applause of the night.

The Conservatory Orchestra played last night in an even more than usual accomplished and pleasing manner. Selections were rendered from "William Tell," "The Chocolate Soldier," and "Rob Roy," while their opening number was a beautifully played overture on "Irish Airs," by Bendix. Every selection was so perfectly supplied that special mention would be difficult. Probably their two most acceptable members however, were "My Hero" from the musical play "The Chocolate Soldier," and a passage from "Rob Roy." The finale was a rousing number from William Tell, proving a most appropriate conclusion to a program of merit that would be difficult to eclipse.

The exceedingly difficult part of Miss Pearl McKee, of the Conservatory staff, as accompaniste for the evening was most capably filled by her, despite of many trying moments attendant upon the supplying of satisfactory accompaniments for artists whose pieces are almost always new.

SPRING FLOODS BRING ABOUT THE PASSING OF LONDON STREET BRIDGE

The spring floods have swollen the Otonabee river to such an extent that the old London street wooden bridge could not withstand the pressure of water and was forced from its position. To prevent the bridge from floating towards the concrete dam, cables, which were stretched from the old Dickson stable yard to it, were used. It is the intention of the Quaker Oats Company to tear this bridge down when the water has decreased. This will give the men a better opportunity to work on it.

ST. GEORGE'S SOCIETY

All members are invited to attend Divine Service at St. John's Church on Sunday evening next, in conjunction with the members of the Sons of England Benefit Society, as a mark of respect to the victims of the "Titanic" disaster. A special service will be conducted by Rev. Canon Davidson.

It is earnestly hoped that all members of the society and other men in sympathy with the movement will endeavor to be present.

Procession will be formed at Sons of England Hall at 6:30 p.m.

THOS. PITCHFORD,
Secretary.

MAJOR PEUCHEN TOOK HIS BRIDE FROM PETERBORO

It is of local interest that the wife of Major Peuchen, of Toronto, one of the few Canadian men to escape from the ill-fated Titanic, is a former Peterborough girl.

Mrs. Peuchen, formerly Miss Thompson, and her father who was engaged in the lumber business while living here some years ago, were both well known locally and many of the older citizens will remember them well.

Mrs. Peuchen, it will be remembered, was among the large number of friends of the Titanic passengers allowed a place on the wharf in New York when the Carpathia with the survivors of the wreck, docked. Mr. Geo. Thompson, ex-mayor of Orillia, is a brother of Mrs. Peuchen.

While the people of Peterborough sympathize greatly with the friends and relatives of the victims of the collision, yet they will be glad that fortune has so favored Mrs. Peuchen that her husband has been safely restored to her.

AUCTION SALE OF FINE SUITINGS

Special Tailors Limited, will be sold by Public Auction on the premises, 325 George St., on Saturday, April 27th, at 2.30 o'clock. The stock consists of high-grade Tweeds and Worsted materials cut to suit lengths. This is a rare opportunity to secure your spring and summer Suitings at a very moderate price. There will also be offered by Auction the following Tailor's Equipment, viz:—two sewing machines, electric fixtures, mirrors, electric moter ½ h. p., roll top desk, two electric irons, about 1 dozen chairs and other articles too numerous to mention.

W. J. Hancock, Auctioneer.

Fine of $2

A man appeared at the police court this morning and answered to the charge of being drunk. His appearance indicated that he had been drinking something stronger than water for a considerable length of time. He pleaded guilty to the charge and His Worship imposed a fine of two dollars.

MEMORIAL SERVICE FOR ST. JOHN'S CHURCH

The public memorial service to be held Sunday evening in St. John's church at seven o'clock, has been fully arranged, and it is expected that it will be of a most solemn and impressive character. The service will be under the auspices of Lansdowne Lodge, No. 25, S.O.E., and St. George's Society, Peterborough. Other fraternal societies of the city are invited to send representatives. The members of the society will assemble at the S.O.E. Hall, at 6.30 p. m., and march to the church, headed by the 57th Regiment band, who have generously offered their services, with the permission of the officer commanding the 57th regiment.

The service will be of a special character in harmony with the occasion. The "The "Dead March" and some hymns will be played by the band.

MUTT AND JEFF

At the Grand Opera House on Thursday next, April 25th, Mr. Gus Hill will present, for the first time in this city, the mammoth production of "Mutt and Jeff," a dramatization of Bud Fisher's cartoons of the same name, which at the present time are provoking laughter all over the entire country. This play was constructed for laughing purposes and it is said to keep the audience in a constant uproar from the rise to the fall of the final curtain. It is one of the biggest productions sent on the road in a great many years, Mr. Hill having spent in the neighborhood of $75,000 in preparing the piece for presentation, and as a result its presentation here will be a revelation to the theatre-goers of this city.

There is an interesting story to the play, the piece being filled with comedy situations, songs and ensembles. The members of the cast have been particularly chosen, especially the characters of "Mutt and Jeff." In their selection Mr Hill toured the entire country, and as a result he believes he has characters for those parts that are well nigh perfection. The entire company numbers more than fifty people, at least a half dozen stars being included in the cast, and there is a large number of supernumeraries in the play.

The story of "Mutt and Jeff" is one of love and politics in a South American Republic intermingled with which is a touch of pathos and "slews" of laughter, and a tasty dressing of catchy music, not forgetting a large contingent of pretty girls.

MID-SUMMER MILLINERY
Miss Horsfield of the Peterborough Millinery Parlors has just returned from attending the Mid-summer opening at Toronto and has purchased the new Models for Summer wear. Your inspection invited MRS. W. B. ARMSTRONG 435 George St., up stairs in the old T. A. S. Rooms.

Many a girl talks of marrying again who has never been married at all.

DEATH OF MR. WILLIAM UDY AT BRIDGENORTH

The village of Bridgenorth has been called upon to mourn the passing of one of its most widely-known and estimable residents, in the person of Mr. William Udy, who died last evening at his home after a brief illness at an age well over the allotted three score and ten.

The deceased was a man whose exemplary life and numerous commendable attributes had won a circle of friends who will keenly feel his departure from earthly activities and friendships.

For the past forty five years, the late Mr. Udy had resided in Bridgenorth, the latter twenty years of his life being passed in retirement. He came to this country alone when a mere youth and worked for a time at Omemee, following the lumber occupation there, and later in Bridgenorth. His birthplace was Cornwall, England.

He was united in marriage in Omemee to Miss Mary A. Glass, who survives him, together with four sons and three daughters, namely: William and Norton of London, Ont., Dean, of French River, and Percy of Bridgenorth, and Mrs. Robinson residing in the West and Paulina and Lily at home.

The funeral will be held Monday afternoon at two o'clock to Little Lake cemetery, conducted by Rev. Mr. Ireland of Bridgenorth.

In religion, the late Mr. Udy, was a staunch Methodist and in politics a Conservative.

LOCAL NEWS ITEMS

See vivid tale of the "Titanic" disaster published on page ten of this issue.

"Who would you choose for a church official?" will be the subject for discussion at the Men's Bible Class of Charlotte street Sunday school at 2.30 o'clock to-morrow afternoon. All welcome.

It is said the government has nothing to do with the dismissal of Mr. Wilt. Metheral as caretaker at the armories.

The fire brigade were called upon to make a run down to 555 Chamberlain street, yesterday at 4.45 o'clock. The cause of the alarm was a chimney fire.

The market this morning was an unusually large one, there being of course a very small amount of meat for sale. But in maple syrup, maple sugar, butter, eggs and chickens, the offering was large and the demand brisk. To-day prices were:

Butter, 30c, 32, 34c per lb.
Eggs, 20c per doz.
Potatoes, $1.90 and $2.00 per bag.
Potatoes, 35c per peck.
Chickens, 65c, and 70c. each.
Maple syrup, 35c, and 40c a quart.

One of the residents of Bridgenorth reports that the ice is slowly breaking around the edge of the lake, but it will be sometime before Mud Lake is freed from ice. The water is the highest it has been in years.

A block party was held at the Brock street roller rink last evening. The prizes which were season tickets for the rink were won by Mr. E. Kylie and Miss E. Worboy.

The members of Lansdone Lodge, S.O.E., are requested to attend the requiem service called at St. John's church on Sunday evening, in connection with the recent disaster to the "Titanic." The members of other fraternal societies are cordially invited to join with the S.O.E. and the St. George's Society in this service. The members of the S.O.E. are requested to wear badges.

The Transfer Committee has decided in favor of the call to Rev. G. W. Henderson, pastor of Charlotte street church from Hamilton. Rev. Mr. Henderson takes his new charge in June, and Rev. T. J. Mansell, of Brantford, succeeds him here.

The 57th Regiment band will meet at the band hall at 6 o'clock Sunday evening in preparation for the S.O.E. parade to St. John's church.

The United Sunday School Association wish to remind the people that a canvass of the city will begin Tuesday, April 23rd, to take the census of all boys between the age of 10 to 18 years. The Association will be very grateful if the people will give the desired information accurately and without hesitation, as it will help the canvassers in their work and aid them to cover the city more quickly.

$950 IS NOT SUFFICIENT

The people of Harvey township, according to reports, are very wrathy over the action of the council, which passed a by-law authorizing the reeve to sign a receipt for $950 as the amount in full for all damage through drowned lands.

It is said that the $950 is far below the actual loss, in fact not one-half of the proper amount. It is understood that a petition will be forwarded to the government.

BOAT ARRIVALS

"Mount Temple" of the C. P. R. Line arrived at St. John, at noon yesterday.

"Victorian" of the Allan Line, was reported due Halifax at midnight last night. Passengers due in Toronto Monday morning.

St. John's Church

On Sunday morning at St. John's church the annual report of the parish for the past year will be given by the rector, and the financial reports distributed.

"Make your presence tell the truth about you."—Have your clothes tailored as right as you feel.

Semi-ready

The new styles and models for men in the best art of the Semi-ready Tailoring—Suits and Overcoats at $15 and up.

Every garment guaranteed.
Every model is exclusive.
Every price the same everywhere.

Prices from $15 up to $25, $30 and $35.

With pardonable pride in the garments displayed, we invite every gentleman to call and study the garments for comparison in values and for that real expression which is the rare attainment of the expert craftsman.

We have a Style Book which tells of "Correct Dress for Men." A copy was printed for you.

Semi-ready Tailoring

The CRESSMAN Company Limited Peterborough, Ont.

PERHAPS the **P**ARLOR, or the **P**ANTRY, or the **P**ORCH needs **P**AINT

TASTE AND ELEGANCE PREVAIL WHERE
MARTIN-SENOUR PAINT
(100% PURE)
IS USED.

CAMPBELL & BEST
134 Hunter-st. Next the Post Office

DIED

UDY—On April 19th, William Udy, of Bridgenorth. Funeral Monday afternoon at 2 o'clock from the late residence, Bridgenorth, to Little Lake Cemetery.

Loss of the Titanic

In St. Paul's church Sunday evening the Pastor Rev. R. Pogue, will preach a special sermon on "Lessons from the loss of the Titanic."

GARDEN SEEDS
A full assortment of Fresh FLOWER and VEGETABLE SEEDS
Sweet Peas 7c only oz., $1.00 per pound.
Nasturtiums, tall and dwarf...... 10c oz.
Mason's Floral Emporium WATER STREET

For Immediate Sale

THE LIGHT HARDWARE AND TINWARE & JOBBING BUSINESS

Established by the late Jay N. Mix in 1867 at Warkworth Ont. Splendid patronage in a prosperous community. Must be sold to wind up the Estate. Communicate with PARASATES MIX, Warkworth, or COLVILLE & HUMPHRIES Solicitors Campbellford.

GRAND OPERA HOUSE
Thursday, April 25
Prices: 50c, 75c, $1 00 - Gallery 25c
A $75,000 Musical Production
BUD FISHER'S MUCH TALKED OF SUCCESS
And The Best of ALL The Musical Comedies
MUTT AND JEFF
IT'S A SCREAM
NOTHING as Good in Years
The Talk of the COUNTRY
PACKING Theatres Everywhere
The Children's DELIGHT IS TO SEE Mutt and Jeff
YOU HAVE SEEN THEM CARTOONED and laughed
COME AND SEE THEM IN REAL LIFE AND LAUGH AS You Never Laughed BEFORE
YOU CAN'T Afford TO MISS IT

A fine new theatre has recently been opened in St. Thomas in place of the old "Star."

Mexican bandits beat Mrs. R. A. Auld, a Canadian, on the soles of her feet in order to make her divulge the hiding place of her jewels on Thursday night, while she was a passenger on a train near Silao.

Stops Headache

Mr. E. F. Tomkins, Ex-Mayor of Coaticook says so.
"Your tablets are a safe and effective remedy for headache."

Mr Geo. Legge, Editor of Granby Leader Mail says so.
"Your Zutoo tablets deserve to be widely known as a cure that will cure."

Major A. C. Hanson, B.A., B.C.L., says so.
"I use Zutoo tablets and find them a very satisfactory cure for headache."
So says every mother's son who has tried

Zutoo

We Please Your Friends

Let us please you. Our portraits combine the most pleasing characteristics of the subject with our high standard of quality and workmanship.

MAKE AN APPOINTMENT TO-DAY.

Louis Mendel

STUDIO — 374½ George St, East Side
The only studio on George-st.

TENDERS WANTED

Sealed Tenders marked "Tenders for Fuel" and addressed to the undersigned, will be received until 12 o'clock noon, **WEDNESDAY, APRIL 24th**, for—

500 TONS OR MORE OF SOFT COAL

to be either select ¾ lump Youghiogheny, Red Jacket or Pittsburg Coal, (the size and quality of the two latter to be specified,) and to be delivered to the different schools as required. Also for the supply of Hard Coal as required.

G. H. THOMPSON,
Sec'y Treas. Board of Education.

MRS. M. J. BYRNE
Dealer in
Ladies' Furnishings And Hair Work.

Ladies' Underwear, Children's Clothing and Ornamental Needlework and Stamping executed to order and kept in stock.

LADIES' HAIR DRESSING skilfully attended to. Ladies' hair dressed for balls, parties, entertainments and all public and private occasions.

Switches, Bangs, etc., always in stock and made to order fashionably.
Combings of Hair done up in any desired style.
Masks, Wigs, etc., rented for carnivals, concerts, and all occasions.

424 George St. Phone 1350

O'DONNELL BROS.
Groceries & Provisions
Corner Hunter & Aylmer Sts.
Phone 317

Cooking Figs	4 lbs. 25c
French Mustard in glasses,	5c & 10c
Herrings in Tomato Sauce	10c
Norwegian Sardines	10c
Crossed Fish Sardines	15c
Olives, per bottle.	30c, 25c & 20c
Home-made Pickles, per quart	20c
Pure Java & Mocha Coffee, lb.	40c
Tomatoes, per can	15c
Corn	10c
Peas	2 cans for 25c
Pure Marmalade, per glass	15c & 25c
Pure Honey, in glasses	15c
Maple Syrup, quart	30c

Phone & Country Orders promptly attended to.
Eggs & Butter received fresh daily.

"INVALUABLE"

Those old Daguerrotypes of Grandfather and Grandmother and Aunt Mary, and then the quaint pictures of father and mother—money couldn't buy them from you.

Are you forgetful of the fact that future generations would cherish just such pictures of you.

Better ring up ROY for an appointment NOW while you are thinking about it.

THE ROY STUDIO
140½ Hunter Street

BANANAS

ORANGES
NEW MAPLE SYRUP
PINE-APPLES
STRAW-BERRIES
also Fresh Caught FISH

FRUIT DISPATCH COMPANY IMPORT THE BEST

W. J. OKE
376 GEORGE STREET
Bell Phones 18 and 19.

WEDDING BELLS

KELLETT—MEDD.

At the Knox church manse, and in the presence of witnesses, Mr. Talbert Kellett, of Cavan, and Miss Gertrude Annie Medd, of Manvers, were united in marriage by the Rev. H. J. Keith, at 3.30 o'clock, Wednesday afternoon, April 17th. Mr. and Mrs. Kellett will reside in Cavan.

HIS BARN AND CONTENTS LOST BY LIGHTNING

Some of the farmers had considerable difficulty on the roads this morning while on their way to the city, as the departure of Jack Frost has left the road bed in such a condition that the horses and wagon wheels sink to a considerable depth.

The lightning storm of last Sunday was particularly severe in the northern part of the country, and one farmer, Mr. Edgar Harrison, of Silver Lake, lost a large barn together with the contents which included the farm machinery and implements. Two horses were killed by the lightning and three others severely burned. The cattle in the barn were saved.

SOMETHING NEW AT LENDRUM S

Mr. W. G. Lendrum, the Charlotte street photographer, has received some very pretty back-grounds from "Bobby" Burns, one of England's greatest painters. The back-grounds are designed with the very latest tapestry effect, giving all the beauty of detail of the old English paintings. They are all painted in natural colors. The exteriors are innature's colors as well as presenting the beauty and perspective of landscape. They are the very latest in the photographic art in Peterborough, there being no others in the city, nor anywhere west of Montreal. The backgrounds will be in use at Lendrum's studio from now on, and will add much to the artistic quality of photographs. They were painted specially for the Lendrum studio.

DISSOLUTION OF PARTNERSHIP

Notice is hereby given that the Coal, Wood and Builders Supplies Business, carried on for the last ten years under the partnership firm name of "R. Hicks & Co'y" has been dissolved by mutual consent.

All accounts owing the late firm will be payable at the Office, 248 Murray Street up to May 1st, and all accounts owing by the firm should be presented for payment before April 20th.

In connection with the above I wish to announce that I am taking over the retiring partners interests and will continue the business, as heretofore, under my own name.

10d3w R. HICKS

RED MILL THEATRE

DADDY OF GOOD SHOWS

Big Motion Picture attraction for

Monday and Tuesday only

No. 1
"Through the Flames"
A Thrilling and exciting story of railroad life, in which an engineer whose wife is ill at home, rescues the inhabitants of a burning village
A great fire picture.

No. 2
"The Double Trail"
A great western feature.

No. 3
"The Mystery"
Special music.

No. 4
"An Assisted Elopement"
A great comedy.

If you want good Pictures.
If you want good Singing.
If you want good Music:
If you want a real good laugh get the

Red Mill Habit
Its a good one.

Entire change Monday, Wednesday and Friday
Big special show every afternoon for Ladies and Children

5 to all 5

20--FLANDERS--20

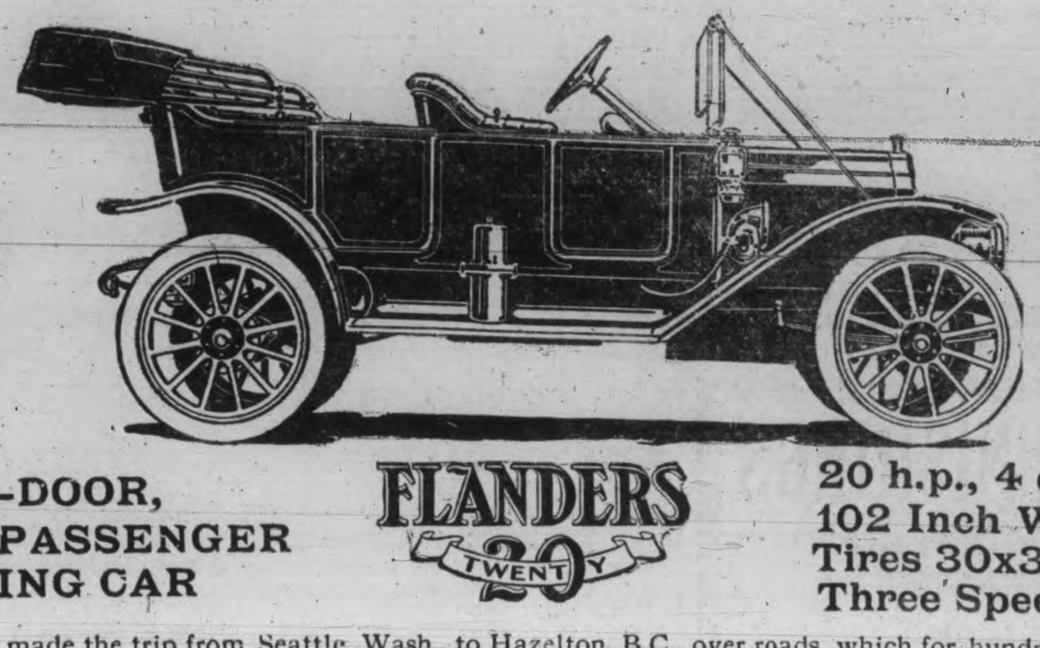

$1,100 $1,100

FORE-DOOR, FIVE PASSENGER TOURING CAR

FLANDERS TWENTY

20 h.p., 4 cylinder,
102 Inch Wheel Base
Tires 30x3½ inches
Three Speed

The first car that ever made the trip from Seattle, Wash., to Hazelton, B.C., over roads which for hundreds of miles had never been travelled by any wheeled vehicle. For inspection and demonstration at

PHONE 143.

W. F. C. MONTGOMERY
SOLE SELLING AGENT.

GARAGE 181 Simcoe-St.

THRILLING STORY OF GIRL RESCUED FROM GRAVE; STRANGE TALE FROM EARLY DAYS IN PETERBORO'

One of the Principals Who Assisted in Rescue Was T. J. Fisher, Who Conducted Hotel Here — Beautiful Girl Was Victim of Plotters Who Wished to Secure Her Money—Both Met Death Through Runaway of Their Horse.

The Review reprints from the Wide World Magazine, an English publication, the story as following.

Some of our readers, and there are many of those who have taken the Daily Review since its initial publication, and others who have been readers of the Weekly Review for forty or fifty years, may remember the Fisher family.

In addition to the parents, who lived in Peterborough in the early days, there were seven sons, John, Amos, Thomas, George, William, Luke and Hugh Fisher. Of these three or four are still living by last accounts. At one time the family kept hotel in the building so long known as the Commercial House, at the corner of George and Brock streets, and before that in the big two story, rough-cast building, with double verandah, that stood on the ground now covered by buildings at the corner of George and Hunter streets, west side. The hotel was the rendezvous for large numbers of river men, who gathered in this district in early spring to run the timber down the river from the lakes above.

The circumstances I am about to relate took place some thirty-five years ago, but every detail is as fresh in my memory as if it had only happened yesterday; and I may tell you that when it happened the affair set the whole country-side in a blaze of excitement. At that time—1877, to be exact—a certain T. J. Fisher kept the largest hotel in Peterborough, Canada. He was a jolly good fellow, and a general favorite with all who frequented his house.

It had been the custom for some years for himself and a number of friends to go on an autumn hunting trip, usually lasting two or three weeks, to what was known as the "North Woods"—a vast region covered with virgin forest, and teeming with game of all sorts, a veritable paradise for the ardent sportsman.

The men had built a comfortable lodge in the wilderness, where, after strenuous days of hunting and fishing, they returned and spent the evenings in telling stories and the nights in rest.

Late one night, during the third week of their stay in the woods, the men were aroused by piercing screams, evidently coming from a woman. It took but a few minutes for the hunters to get into their clothes and out of doors, just in time for the foremost one to hear a man's voice say:—

"I guess she is down deep enough now."

Sounds of hurried footsteps departing from the vicinity followed; then there was silence.

As best they could, the puzzled hunters searched around in the intense darkness for the cause of the disturbance; but they found nothing, and accordingly returned to the lodge to wait for daylight. When it was light enough they got astir again, looking for they knew not what. At no great distance from the hut, in the direction from which the cries had come, they finally came upon a place where the ground had been recently disturbed, and round about this spot were many footprints and the traces of a severe struggle.

"Boys, this begins to look pretty serious!" exclaimed Mr. Fisher, as he examined the newly-turned ground. "Suppose we find out what's buried here?"

This was agreed to, and when tools had been fetched the men began removing the loose earth. Only a foot beneath the surface, to their intense astonishment, they found the body of a young and pretty girl of about nineteen!

"That scream we heard meant murder!" exclaimed Mr. Fisher, staring down horror-struck at the body. "Come, here, doctor, and see if you can tell if she is really dead. I wish I could get my hands on the fellow we heard speaking. The dastardly cur!"

Dr. Green came up and carefully examined the body.

"Why, boys," he cried, excitedly, "I believe there is life in the girl yet! Let us get her to the lodge as soon as we can!"

With all speed the girl was carried into the building and laid upon the table, and the doctor began his battle for her life. He worked for some time with no apparent results; then he looked up and said:—

"Give me your brandy-flask, Fisher; and you, Jack, get some hot water as soon as possible."

Every man of them was willing and ready to do anything to aid the doctor in his fight for the beautiful girl's life. For a long time the issue was touch and go, but in the end the doctor won. At the end of an hour the patient drew a faint sighing breath, and the anxious bystanders, almost as one, murmured in fervent tones: "Thank God, she lives!"

Not yet, however, was the battle over.

"Stand back, friends!" the doctor commanded. "The girl must have air, and plenty of it, or this little spark of life will go out. Give me some more brandy; I must supply the fuel until the fire is fully lighted again. Poor girl; she has been hardly used! Just look at these marks on her head and shoulders. The blow on the head was a hard one; had it been a little nearer the temple she would not have survived it a moment. I wonder who she is?"

"I think I know, doctor," said Jack Porter, a rising young lawyer who was of the hunting party. "She is Miss Masters, old Grimshaw's niece, the little girl who has been living in his home since her mother died. There has been a good deal of mystery about the family. There is money, I believe, but to whom it belongs no one knows."

"Please stop talking, Jack," said Dr. Green; "I want to listen. I wish I had my stethoscope with me. Yes, the heart is beating, with slow, regular beats. Excuse me for interrupting you, Jack. Go on with your remarks."

"All right, doctor!" replied Porter. "I was going to say that there have been strange stories told of old Grimshaw and his great, hulking lout of a son. I don't believe there is a right-minded man in the town who would not enjoy pounding that fellow. Jove, the whole story comes back to me now! I heard a few months ago that this little girl had been engaged to Robert Ingram, my classmate and friend, who died out West a few months ago. He was, as you who have met him know, a splendid fellow, one that any girl might be proud to love. The two had known each other since they both were children, and loved each other almost as long.

"After Peter Grimshaw's wife died there was some mischief set afoot, and in some way—how I don't know—the engagement between Robert and Miss Masters was broken off, and Robert left town. His business had been ruined by Peter and Robert Grimshaw, it was said. In some way old Grimshaw had his clutches on him, and it was all up with him in a business way. Poor chap; he lost his sweetheart as well!

Just as Jack finished speaking the girl opened a pair of beautiful hazel eyes, stared dazedly at the doctor, and, in terrified tones, exclaimed:

"Save me! Don't let them kill me! They can have the money if they will let me live!"

"No one shall harm you, my dear girl!" replied Dr. Green, soothingly. "We'll see to that! Here, take this medicine and go to sleep; you will feel better when you wake up."

The doctor lifted the girl from the table and placed her on a cot-bed, where she soon dropped into an uneasy slumber, muttering meanwhile unintelligible phrases expressive of terror.

At the end of about three hours the girl wakened to full consciousness, and looked around the lodge, with its rough furnishings, in bewilderment. Finally her gaze sought the faces of Mr. Fisher and Dr. Green.

"Where am I, and where is Uncle Peter and Mr. Babbington?" she demanded.

"We do not know where they are," replied the doctor. "How do you feel now?"

"My head aches dreadfully." She started, and a look of horror flashed across her face. "Oh, now I remember! Don't let them get me again!"

"You are safe here; no one shall hurt you," the doctor replied. "But explain whom it is you fear."

"My uncle—he is not really my uncle, but my aunt's husband—and that awful old man they call 'Miser Babbington.'"

"How came you in the woods where we found you? You need not fear to tell us, for we are your friends."

The girl sat up with a pitiful little gesture.

"I am afraid to say anything," she said; "yet I must confide in someone, for I am completely alone since aunt died last spring, and now I need friends more than ever."

"We will be your friends to a man," said the doctor, earnestly. "We rescued you from a horrible death, so that you need have no fear in confiding in us. First of all, though, you must have something to eat," and he handed her a bowl of soup that had been prepared for her.

After the girl had partaken of the food she seemed stronger, and a faint tinge of color came into her pale cheeks.

"Now I will tell you about myself," she said. "My mother and father died within a short time of each other four years ago, leaving a large fortune, of which my uncle and aunt were to be the custodians; they were also to act as my guardians until I should be twenty-one years of age, when I should come into sole possession. A week ago I learned that there was a clause in my father's will to the effect that, in the event of my death, my aunt and uncle would inherit the fortune.

"I had a pleasant time until the death of my aunt, who was my father's sister. Just before my aunt died Mr. Babbington began to come more frequently to the house, and became disgustingly attentive to me. He is a horrid old man, over sixty years old. After my aunt's death the attentions of this man became still more marked, but I loathed him, and showed it so plainly that he and my uncle both noticed it, and the latter took me to task for my rudeness to his friend, telling me I must marry the old man, or else he would send me away.

"'Send me away, then!' I exclaimed, hotly, when he made this threat. "I shall be glad to go! The

Continued on page 3,

HOME STUDY

Thousands of ambitious young people are being instructed in their homes by our Home Study Dept. You may finish at College if you desire. Pay whenever you wish. Thirty years' experience. Largest trainers in Canada. Enter any day. Positions guaranteed. If you wish to save board and learn while you earn, write for particulars.

NO VACATION
Peterboro' Business College
GEO. SPOTTON, President.

WATCH REPAIRING

No Watch is too difficult for our Watchmakers to handle.

Your Watch will receive the best attention if entrusted to us for repairs.

WARNE BROS.
Peterboro's Jewellers,
349 GEORGE STREET

"GET THE HABIT"
JAY'S STORES "First
WHEN BUYING STORES, FURNITU
DRY GOODS OR CLOTHING.
384-392 AYLMER-ST. PHONE 6

"Queen Quality" SHOES

Compared with "QUEEN QUALITY" other Shoes lack that perfection of style and finish that is characteristic of all fine custom footwear,

J. T. STENSON SONS
364 GEORGE STREET

Ladies' Ready-to-Wear

- Boys' Strong - Ribbed Stockings

Double Heels and Toes,
All sizes up to the biggest size
Special value, all sizes

15c

These stockings are stainless black, made from a strong yarn.

Because of their durable wearing qualities, we recommend them very strongly for school stockings.

ELLIOT'S
PETERBORO

UNION BANK OF CANADA

Paid-up Capital, Rest and Undivided Profits $8,181,370
Total Assets (Over) $58,000,000

A Growing Balance

in a Savings Bank Account is one of the strongest incentives to further saving. It is a source of genuine satisfaction, and gives a comfortable feeling of security from financial troubles.

If you haven't a Savings Bank Account already, now is the time to start one. Come in and do it.

Peterborough Branch—C. H. Pennefather, Manager.

MEN'S FURNISHINGS

That Are Different

OUR aim is to give the men of Peterborough a chance to select their FURNISHINGS from a stock that is different—a stock that includes all the novelties, as well as the standard offerings. We know you will find just what you are looking for here. Prices will be as attractive as the styles and qualities are. We sell only reliable Furnishings and the new things are always shown here FIRST. You'll find that it pays to trade here.

SWELL CRAVATS 25c to 75c.
SPRING SHIRTS 50c to $1.50.
SOFT COLLARS & TIES to match. 25c to 50c.
LISLE HOSIERY 25c to 50c.
SPRING UNDERWEAR 50c to $1.00.

H. LeBrun & Co.

SPRIGS OF SPORT

Bright Liners on Athletic Topics

CHURCH FOOTBALL LEAGUE RE-ORGANIZED FOR SEASON

The Church Football League was re-organized at a meeting held in the lecture hall of Park street church last night, and Mr. J. W. Cook was elected president.

Four churches were represented, and during the discussion it was decided to hold another meeting at the Y.M.C.A. next Friday evening, when the schedule will be drawn up and other business decided. If there are any of the clubs who wish to join, it is desired that notice be given the secretary or that representatives be on hand Friday evening.

The officers elected last night were:

President—Mr. J. W. Cook.
Vice-President—Mr. W. Brown.
Secretary—Mr. P. C. Webb.
Executive Committee—Alex. McArthur, Knox; H. Flowers, St. John's; H. Turner, St. James', and J. Theobald, Park street.

TWO SERIES AGAIN FOR PUBLIC SCHOOL LEAGUE

There is to be a senior and junior series in the Public School Baseball League this season. All schools may compete in both series, but the two Centrals must select their players for the junior series up to and including the junior fourth. The schedule has not been arranged, but it is hoped to commence the games by May 1st.

South Centrals won the senior series last year, while the junior honors went to the Central juniors.

The officers are:

Hon. President—Mr. Mowat.
Hon. Vice-President—Mr. Walker.
President—Mr. Neal.
Secretary—Mr. Park.
Executive Committee—The officers and Messrs. Roszel, Stacey, Kerr, Richardson and Downey.

CANADIAN PACIFIC EMPRESSES

Length, 570 feet Breadth, 65½ feet Tonnage, 14,500

Wireless and Submarine Signals

HOLD ALL RECORDS BETWEEN CANADA AND LIVERPOOL

AND OTHER STEAMSHIPS

From Quebec to Liverpool
Empress Britain .... May 3, May 31, June 28
Empress Ireland .... May 17, June 14, July 12

From Montreal to Liverpool
Lake Champlain .... May 9, June 6, July 4
Lake Manitoba .... May 5, June 20, July 18

Tickets and all information from any steamship agent, or

W. McILROY, C.P.A., C.P.R., Peterborough, Ont.

BASEBALL YESTERDAY.

The Eastern League.

Toronto .... 1 0 0 0 0 0 0 0 0—1
Jersey City .... 1 0 0 0 0 0 0 1 0 *—2

First base on errors—Jersey City 1. Two-base hits—Breen, Shaw, Meyer. Home run—Shaw. Sacrifice hits—Roach Bradley. Stolen bases—Barrows, Janvrin, Roach, McConnell, Holly. Left on bases—Jersey City 10, Toronto 6. Double-plays—Wells and Janvrin; McHale, Janvrin and Breen. Bases on balls—Off McHale 2, off Mueller 3. Struck out—By McHale 6, by Mueller 5. Hit by pitcher—By McHale 1, by Mueller 1. Balk—McHale. Umpires—Guthrie and Doyle. Time—2.00.

Rochester .... 3 0 0 1 0 0 0 0 0—4
Providence .... 0 0 0 0 0 1 0 0 0—1

Stolen base—Johnson. Two-base hit—Lathers. Sacrifice hits—Conroy, Ward, Holmes. Double-plays—Johnson and Spencer; Tutweiler, Atz and Lathers. Struck out—By Holmes 3, by Sline 1, by Renfer 2. Bases on balls—Off Holmes 4, off Sline 1, off Renfer 1. Hit by pitcher—By Sline 1. Time—1.35. Umpires—Murray and Matthews. Attendance—7500.

Newark .... 0 1 0 0 0 1 2 0 0 1—5
Buffalo .... 0 0 4 0 0 0 0 0 0 0—4

Sacrifice hits—Bernard, Buez. Stolen base—W. Zimmerman. Two base hit—Murray. First base on balls—Off McGinnity 6, off Holmes 1, off Beebe 5, off Stroud 2. Struck out—By McGinnity 2, by Holmes 1, by Beebe 6. Hit by pitcher—By Beebe 1, by Stroud 1. First base on errors—Newark 2, Buffalo 2. Left on bases—Newark 11, Buffalo 7. Double plays—McGinnity, Kirkpatrick and Swacina. Umpires—Kelly and Howell. Time—Two hours.

Baltimore .... 6 0 0 0 5 1 0 0 *—12
Montreal .... 1 0 0 0 0 0 0 1 0—2

Two-base hits—Gettman, Murphy, Payne. Three-base hits—Payne, Walsh, Gandil. Sacrifice hit—Yeager. Stolen bases—Walsh, Schmidt. Double-play—Hartman to Gandil to Yeager. First base on balls—Off Smith 1, off Sitton 1, off Parsons 1. Batters hit—By Parsons 1, by Smith 1. Struck out—By Frock 3, by Smith 2, by Barberich 2, by Parsons 2, by Sitton 2. Left on bases—Baltimore 6, Montreal 6. Time—1.40. Umpires—Byron and Mullen. Attendance—4000.

National League Results.

		R.H.E.
Boston	1 0 0 2 0 0 2 0 0—5	10 4
Philadelphia	0 0 7 1 0 1 0 0 *—9	11 3

Batteries—Mattern, Donnelly and Kling; Alexander and Graham.

St. Louis at Pittsburg, wet grounds.
Cincinnati at Chicago, wet grounds.

Brooklyn	0 1 1 0 0 0 0 0 0—2	13 3
New York	3 0 1 0 1 1 0 0 *—6	11 3

Batteries—Rucker, Schardt and Erwin; Mathewson and Myers.

American League Scores.

		R.H.E.
Philadelphia	0 0 0 0 0 0 0 0 0—0	3 1
Washington	0 1 0 1 4 0 0 0 *—6	10 1

Batteries—Brown and Egan; Johnson and Ainsmith.

All other American League games postponed on account of rain.

CHINA'S AWFUL FAMINE.

Floods and War Make the Yangtze Valley a Horror Spot.

It is difficult to bring home to the American public an adequate realization of the awful conditions in the famine stricken district. Thousands of men, women and children were shivering in their rags, gaunt, hungry and hopeless. Women, so faint they could scarcely stand, were seen carrying dead babies in their arms, the snow stained with blood that oozed from their poor, crippled feet. For miles around the trees were denuded of bark, and the ground was dug up in every direction for roots, the only food many of the sufferers had tasted for days.

The latest floods were the worst experienced in years. Almost the entire province of Anhui has been submerged for some time, and more than 95 per cent of the crops were destroyed. The loss in Anhui province alone was terrific. In a single district over 100,000 acres of rice fields were destroyed in one day, and in a neighboring district, a few days later, 20,000 more acres were swept clean. Other districts met a similar fate, and thousands of thrifty farmers have become homeless beggars.

What little was left by the flood was taken by the soldiers of the revolution, and the Yangtze valley swarms with starving refugees, fleeing from the homes of their ancestors in search of work and food. Neither is available, as conditions throughout the Yangtze valley cannot possibly improve for the next four months.—George Mooser in Leslie's.

The Kaiser's Castles.

The kaiser, who recently celebrated his fifty-third birthday, is the possessor of nearly ninety estates, the biggest of which has an area of 250,000 acres. But this is not all. Emperor Wilhelm holds the record as the owner of castles, which now number close on sixty. In Potsdam alone he possesses thirteen, while one built for his majesty at Posen, in Prussia, took over five years to erect and cost £250,000. Another castle, in Alsace, which had fallen into ruin, he had restored at a cost of £60,000. But, not content with that, last year he bought a villa in Corfu, built for the late empress of Austria. The kaiser seldom resides in his castles. They are merely kept up for political reasons.

Machinery and Matches.

A log of wood and a roll of paper are placed in a new matchmaking machine, and when human hands next touch the material it is all bound up in packages of one gross of boxes of matches ready for the consumer. During the process the machine cuts the wood into proper lengths, sulphurs the ends, counts them, makes the paper boxes, prints the labels on them, fills each box and packs them. The machine has been patented by a Norwegian match company.—Argonaut.

Our Postage Stamps.

A statistician has figured out that if all the stamps issued by the government during the past fiscal year were collected and laid end to end they would form a chain 18,000 miles long, about equal to the distance from New York to the Philippines. The number was 10,061,439,768, representing a face value of $180,957,385. Of the whole number 5,130,249,018 were two cent stamps and 3,798,961,039 were one cent stamps. But one thirty cent stamp was issued.

DIABETES

is one of the most cruel maladies of which mankind is subject, the many complications arising from time to time, making life seem almost unbearable. For many diseases, medical, scientific, and physiological knowledge and experience gained from years of deep research, has achieved remarkable results, but, up to now, little has been discovered of practical value in the treatment and cure of Diabetes. In fact, people have begun to look upon the disease as well-nigh incurable. Even in the medical profession can be found doctors who are of the same opinion, regarding sceptically any claim to ameliorate or improve the condition of a diabetic patient.

It can, however, be proved that SANSOL'S ANTIDIABETES lastingly cures all cases of Diabetes. Full particulars can be obtained from the Sansol Mfg. Co., Winnipeg, Man.

PRICE $2.00 PER BOTTLE

From McDermid & Jury, Druggists.

BICYCLE RIDERS

Will be consulting their own interests by getting

BANKS' BICYCLE Co.'s PRICES

On all BICYCLE TIRES and supplies. We will save you money. We have all the different makes of Tires—DUNLOP, AVERLAND, NORTH BRITISH, IMPERIAL, &c.

OUR REPAIR WORK IS GUARANTEED

BOYS BE SURE AND SEE OUR BASEBALL GOODS

25c Finger Gloves, only 20c - 50c Finger Gloves, only 40c

The Best 5c Baseball in the City. Come to us for your Baseball supplies

324 George Street BANKS Under the Market Clock

COMING FROM THEIR TOMB.

The Official Standards of Weights and Measures In England.

In April of this year a ceremony is due to be performed in London which occurs only at intervals of twenty years. This is the comparison of the standards of weights and measures.

The official standards in use at the office of weights and measures are compared with the original standard yard measure and pound weight, which repose in the wall of one of the inner staircases of the house of commons.

The hole in the wall where the two standards are kept is rather like a small tomb, and it can only be opened by actually tearing down the wall.

The yard measure is a bronze bar thirty-eight inches long, on which thirty-six divisions of one inch—i. e., a yard—have been marked off. The standard pound is of platinum, and, despite its weight and the fact that the metal of which it consists is worth $200, in size it is no more than a cubic inch.

No variations were detected when the standards were last compared in April, 1892, and the precious standards were then walled up once more in their dark little tomb; where for twenty years they have been undisturbed.—Pearson's Weekly.

Baltimore and Conventions.

Down to the period of the war between the states Baltimore was a favorite place for national conventions. Candidates for president nominated there by all parties, beginning with 1832, include Andrew Jackson, Henry Clay, Martin Van Buren, James K. Polk, John Tyler, Zachary Taylor, Lewis Cass, Franklin Pierce, General Scott, Stephen A. Douglas, John C. Breckinridge, John Bell and Abraham Lincoln (in 1864).

New York's Wealth.

According to the tabulation figures in the tax books for 1912 real estate in New York is assessed at $7,525,474,063. Estimating the realty which is exempt from taxation at $2,500,000,000, the value of all real estate in the five boroughs approximates $10,000,000,000. The assessed valuation of taxable property in New York has been raised in the last fourteen years, or since consolidation, from $2,463,135,687.—New York American.

Moving Picture Lion Hunting.

The inhabitants of Fontainebleau are protesting against some of the uses to which the picturesque forest, with its huge volcanic bowlders, is being put by some of the cinematographic companies. There was a lion hunt with a real lion in the forest of Fontainebleau a few days ago, and the people who live in the neighborhood think that freedom in trade matters is being pushed somewhat too far.—Paris Letter.

Attacking the Gulf Stream.

The idol shatterers have now assailed the gulf stream and say that the talk about it carrying warm winds to temper the stolid cold of the British islands is all bosh. In the name of science they say that the stream has no influence whatever on the climate of Great Britain.

As a Counter Irritant.

"Doctor, is modern medical science really making any advance in treating rheumatism?"

"Yes; it has discovered what is believed to be an absolute specific."

"What's the name of it?"

"Acetylmethylenedisalicylic acid."

"What?"

"I won't say it again. I'll write it."

"How do you take it?"

"I don't suppose you take it at all. You practice learning to pronounce it, and that makes you forget your rheumatism."

The Horrid Things.

"I didn't see you at either Sue's or Helen's party last week," said one.

"I was ill and couldn't go to either," replied the other.

"Well, at Sue's they talked about you a whole lot."

"The horrid things!"

"But at Helen's they didn't mention your name."

"The horrid things!"—New York Telegraph.

A Darky's Partnership.

Senator John Sharp Williams tells the following as illustrating the simplicity of the old time darky in the south:

Mr. Williams was once proceeding along a road near a Mississippi town when he met an aged negro hauling driftwood into his farmyard. There the senator saw a pile of wood already stacked to such an extent that he was moved to say:

"Uncle you've gathered a big lot of firewood, haven't you?"

"I shore has," chuckled the old man, "an' what you sees ain't half what I've picked up dis season."

"What did you do with the rest of it—sell it?"

"No, sah. I toles it up to Mr. Perkins' place, 'bout a mile from heah. Me an' him is partners, an' he lets me have half of all de wood I picks up."—St. Louis Republic.

Not Expensive.

"You must take exercise," said a physician to a patient. "The motorcar in a case like yours gives the best exercise"—

"But, doctor, I can't afford to keep a motorcar," the patient growled.

"Don't buy; just dodge!" said the doctor.—Christian Life.

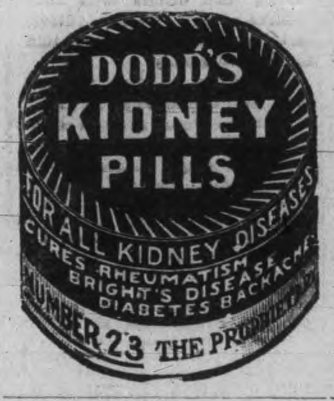

BICYCLE

Now is the time to have your Bicycle cleaned and repaired before the spring rush.

Phone 1256 and we will send a man for your wheel.

MILLARD'S BICYCLE SHOP
225 Hunter Street, near Aylmer

FARMERS! INSURE YOUR STOCK

THE GENERAL ANIMALS INSURANCE COMPANY, OF CANADA

Covers by insurance against loss of Horses, Cattle and all Domestic Animals, either from accident or disease, lightning or fire. MARES IN FOAL A SPECIALTY.

HEAD OFFICE—Montreal.
Capital $500,000.00. All claims have been paid promptly.

DR T JOHNSTON and JAS. A. STOREY
AGENTS AND INSPECTORS,
411 Chambers st. Peterborough Distric

THE ONTARIO CONSOLIDATED MINES, Limited.

AUTHORIZED CAPITAL $350,000.00 PAR VALUE OF SHARES 25c EACH

10 acres in the richest part of Cobalt, the world's most famous Silver Field. 4 acres prospected, showing 6 well defined calcite veins. Shaft 60 feet deep and all necessary buildings on property.

Write for prospectus, maps and special letter.

APPLICATIONS FOR STOCK FILLED IN ORDER OF RECEIPT.

FOR FURTHER PARTICULARS APPLY

MERSON & CO.

Members Standard Stock and Mining Exchange
16 KING ST. WEST, TORONTO, CANADA.

The Sarnia police seized 30 loaves of bread the other day on a charge of short weight.

Reports come from different parts of the country around Windsor that wild geese are very plentiful.

TO CURE A COLD IN ONE DAY
Take LAXATIVE BROMO Quinine Tablets Druggists refund money if it fails to cure. E. W. GROVE'S signature is on each box 25c.

JOE'S STORE
291 GEORGE STREET

IRST-CLASS POOL ROOM AND TOBACCO STORE

Dealer in English and raw leaf Tobaccos.
Irish Twist especially.

JOE'S STORE
291 GEORGE STREET

Massey Harris Bicycles

Are the best High Grade Wheels made to-day.

Why not have the best?

FOR SALE AT

MURRY MILLER'S

Bicycle and Repair Shop.
Opposite St. John's Church Hunter-st
Phone 1166.

BABY CARRIAGE TIRES PUT ON WHILE YOU WAIT.

Children's Aid Society

FOR THE CARE OF NEGLECTED AND ILL-TREATED CHILDREN.

Incorporated by Act of Legislature. Information required. Information kept strictly private.

CHILDREN FOR ADOPTION

GEO. COCHRANE, AGENT and ASST SEC.

Phone 329 561 GEORGE ST

Counter Sales Books

THE REVIEW has arranged with the manufacturers to supply

Counter Check Sales Book

for grocers, dry goods, clothing, and all branches of business.

Samples on view and prices. Phone your wants and they will have prompt attention.

Prices the lowest, the makers having exceptional facilities for this class of work.

REVIEW PRINTING CO.
177 Hunter-st.
Phone 189.

WHY A WATCH WEARS OUT

Neglect is responsible for most Watches going wrong. A Watch should be thoroughly overhauled, at least once a year. Dust collecting in a Watch causes it to run dry, the grit will then wear away the delicate bearings. If you own a good watch, better be on the safe side — Bring it to our Repair Department where it will receive Skilled Attention.

F. S. SCHNEIDER & CO.
391 George Street
Issuer of Marriage Licenses.

Ladies' Fancy Dresses and Costumes Are Our Specialty.

We clean, press, alter and repair al outer garments worn by ladies and gentlemen, also furs and sleigh robes, chintz curtains, &c.

2 STORES { 173 Simcoe Street / 204 Charlotte Street
Phone 669. 575. Machine 373

APPLES

FRESH FLORIDA TOMATOES AND PINEAPPLES

Fresh Rhubarb by the bunch
Raddish, Lettuce, Onions
Celery, Oranges,
Canned goods of all kinds

N. Minicolo
160 Hunter St. - Both Phones 337

MILLINERY – The latest at lowest prices
MEN'S clothing, latest styles, lowest prices

Ladies' Skirts

We have put on sale 8 dozen **Ladies' Skirts**, all spring designs, all colors, at very lowest prices. Here are a few samples:

Skirts, regular $3.50 to $5.00 for **$2.98**
Skirts, regular $6 00 to $12.00 for **5 49**
Skirts, special Voile, only a few left **1.59**

Ladies' Waists

All this season's designs, from 39c to $4.50, all reduced.

By buying from us you will be sure to save from 25c to 50c on each dollar. All lines in **Ladies'** and **Gents' Clothing** and **Millinery** at the biggest bargain in the city. Call and see them.

CANADIAN FURNISHING HOUSE
311 George Street
Opposite Custom House

SPECIALS

TOMATOES
CAULIFLOWER, CABBAGE
SWEET POTATOES
CELERY – BANANAS
DELICIOUS
SWEET ORANGES
GRAPE FRUIT
LETTUCE-GREEN ONION
RADISHES
ALSO ALL KINDS OF GROCERIES AND VEGETABLES
AND ALL KINDS OF CANNED GOODS

D. M. MINICOLO
Phone 935. 410½ George St.

J. W. BOORMAN
Peterboro's Leading Confectioners
2 STORES: 356 McDonnel St., phone 1132 / 55 Hunter St. East, " 1295

Special Baking

Walnut, Peel and Genoa Cake by the pound.
Variety of Pastry, Cream Puffs and Eclair.
Raisin, Plum, Prune, Apple and Mince Pies fresh every day

J. W. BOORMAN
CONFECTIONER

HAROLD HILL AND JAMES MILLOY WON THE MEDALS IN ORATORICAL CONTESTS

The students of the P.C.I. gave to a very large audeince in the Collegiate assembly hall last night a concert that was worthy of the highest praise. Every selection on the varied program was given the closest attention by the audience, and all were very heartily applauded.

The musical part of the evening's entertainment was contributed to by Miss K. Moore, in a solo; the Glee Club, choruses; Mr. Ferguson, a solo, and Misses Bernice Giroux and Katholine O'Brien in an instrumental duet.

The Glee Club's selections were certainly appreciated, and under the direction of Mr. Ferguson of the P.C.I. staff, they rendered their numbers with the almost accuracy of expression and harmony. Miss Moore secured the favor of the audience in singing her first few lines. Her voice was very pleasing in its sweetness and she has perfect control, accompanied by the ability to sound the highest notes perfectly.

Mr. Ferguson was encored in "The Admiral's Broom," and gave as a second selection, "You'd Better Ask Me." In this he made a decided hit and only his modesty made him refrain from answering the call of the audience for a third solo. The instrumental duet by Misses O'Brien and Giroux proved to be a lively piece of music that was reproduced with great skill by the two young pianists.

The humorous recitation by Miss K. Nicholls deserved the very hearty applause it elicited, and her second recitation in encore, "A Mistake," was equally well received.

The three addresses given in competition for the honors and medal in connection with winning the senior oratorical contest were indeed surprises to the audience. Each speaker handled his subject with the greatest skill, and dealt with it reasonably and thoroughly. In all cases the language was good, the logic sound and the deliverance masterly.

CONSERVATION.

The first address was by Meredith S. Huycke, on the "Conservation of Natural Resources." In beginning he said: "If we do not pay attention to these valuable assets what will become of Canada in a few years, the wealth of a nation being its material resources." The speaker went on into an exhaustive discussion of the subject showing that needless waste was being countenanced in the mining of minerals in Canada, particularly coal, and demonstrating in neatly arranged arguments that more drastic measures are needed in conserving our great natural wealth, of which we are, and should be, proud. The speech was one of unusual interest, and held the attention of the audience throughout.

PEACE MOVEMENT.

Mr. Harold F. Hill was the next speaker, his subject being the "Peace Movement." The speaker believed that this movement would attain its avowed end. As reason for this he went into details concerning the growing sympathy between the working class of different nations and because, before a war can come about one people must have a decided enmity for the other. The question of war depends now on the common people who are enlightened and see that they must bear the expense of such undertakings. Then, too, it was clearly proven that bankers had a large part to play in deciding whether or not war should be declared. As an illustration he cited the recent case of the Franco-German ill-feeling where, when the French bankers commenced withdrawing their German loans the project of war in the Kaiser's country was immediately abandoned.

HOME RULE.

Mr. Ernest Langford's speech on "Home Rule" followed. In it the speaker made an eloquent attack on Home Rule, and in the course of his address showed by well balanced sentences and reasoning, which was clearly and forcibly expressed that for several reasons the Home Rule Bill should not become law. He offered as a solution for the overpress of work in the Imperial House of Commons, the giving of more power to municipal, and groups of municipal bodies.

Mr. Chisholm decidedd in favor of the second speaker, Mr. Harold Hill, whose arguments, he thought, were easily followed by his hearers. To him he presented the medal donated by Mr. H. R. H. Kenner.

To Mr. James Milloy he presented the junior medal for the public speaking contest, donated by Mr. S. J. Stubbs.

Mr. Chisholm, in a short speech, congratulated the society on the work they were doing.

Mr. Roy Dixon, president of the P.C.I. Philomathean Society, discharged the duties of chairman in the most acceptable manner.

DROWNING OF PETERBORO' LUMBERMAN IS RECALLED

Bobcaygeon, April 20.—The rising water is setting people to talk of other years. Garner Nicholls thinks it is forty-two years since the high level record. He was farming in Ennismore that spring, and conveyed his seed potatoes in a log canoe across the fields of his neighbor, and fish were speared that spring around the stone piles in the fields. That was the spring that Mr. Sam Dixon, the lumberman, of Peterborough, was drowned off his own dam. The river flooded over the floors of the lower story of Mr. M. Boyd's house, at that time.

REMEMBERS CASE IN WHICH GIRL WAS RESCUED

Mr. Wm. McGregor Was Living in Peterboro

Mr. Wm. McGregor of Young's Young's Point was in the city to-day and it so happened that a Review representative met and conversed with him.

Knowing Mr. McGregor to have been a resident of Peterboro in its early days, the Review man brought up the case, which is given in interesting details, elsewhere in this issue.

Mr. McGregor remarked that he remembered the case quite well, and that the burial of the girl was a fact. He was well acquainted with Mr. Fisher, whose hotel was at the south west corner of Hunter and George streets, where Mr. Wm. Madill now operates his drug business. The community was greatly stirred up over the affair at the time and the subject was a live one for discussion for a long time.

SMALL WASHOUT ON THE C.P.R.

About three miles east of Peterborough on the C.P.R. line to Ottawa, the spring freshets have caused a washout that, it is estimated, will cost the C.P.R. Company over $1000 before they have remedied it.

Ever since the first of the Spring waters began to flow, the streams have threatened to wash away the walls of the stone culvert under the railway track at that point, but not until this week has there been any evidence of damage in that direction. But since the first of the week, the masonery has been loosened and on Wednesday, a considerable number of men were kept working all night, in repairing the damages and making it fit for the trains to cross.

So far the trains have been able to pass the washout, by stopping before they come to it and slowly going over. This is made possible by the constant efforts of the several section gangs that are at work.

To-day a large derrick arrive on the scene and it is hoped that things will soon be righted again, and that all inconvenience and danger will be eliminated.

Protestant Home

Peterboro, April 20th, 1912.
Subscriptions re-Peterboro Protestant Home Building Fund.

Previously subscribed ...	$10897.00
Wm. Langford & Son ...	20.00
Dr. F. L. Robinson	5.00
Mrs. Alex. Gibson	2.00
Total	$10921.00

LIFE UNDERWRITERS ASSOCIATION

Industrial Insurance was the subject discussed at the regular meeting of the Life Underwriters' Association of Central Ontario, held last evening in Hooper's grill room. The attendance was very good and the repast, first class.

Mr. John Rothwell gave a very instructive talk on the foundation and growth of industrial insurance going into the details of the business He traced its history and its start in England, then in the United States and Canada. He explained thoroughly its working operations, and of the class of people who found the system the most helpful.

Mr. J. I. Allin, also briefly reviewed the system and its wonderful growth.

Mr. Thomas Mark, president of the Association, presided.

Mr. P. A. Ferguson, of Lindsay, was present.

MAY HAVE GONE DOWN ON THE BIG LINER

As the result of the "Titanic" fatality, Mr. A. Archer, of Fowlers' Corners is feeling rather perturbed in mind as to the welfare of a young farm-hand formerly in his employ, who went home on a visit to friends in England last December. The young fellow, aged nineteen, before leaving him promised to return in April. He would sail from Liverpool hence Mr. Archer's fears that he may have taken passage on the ill-fated liner, and been lost, are quite reasonable. As a guarantee that he intended to come back, some of his belongings were left behind with his employer. Mr. Archer thinks the lad would have sailed third class or steerage and is very anxious to get a complete list of names of those who sailed.

The young man was a Barnado Home boy, and before engaging with Mr. Archer, worked five years for an Emily farmer. He had been with Mr. Archer about one year and a half, during which time his employer took quite a fancy to him.

VISITING VOCALIST AT MURRAY ST. BAPTIST CHURCH

At Murray street church to-morrow evening, the pastor, Rev. J. R. Webb, will take for his subject "The World's Sorrow and the World's Sympathy"; lessons from the Titanic. Unusual interest will be added to the services of the day by the presence in the choir of Mrs. T. L. Waldon, of Winnipeg, whose beautiful soprano voice will be heard both morning and evening.

HERE, MRS. HOUSEKEEPER, IS AN INTERESTING 15 DAY SALE OF FLOOR COVERINGS AND DRAPERIES

Planned Especially For House-Cleaning Time, And Offering Many Notable Values, Which No Economically Inclined Housewife Will Want To Miss

The re-furnishing of the home incident upon Spring house-cleaning, makes imperative the purchase of New Floor Coverings & Draperies. Every housewife is now interested in these goods, and for that reason we have planned a special Fifteen Day Sale in order to better introduce our immense New Stocks.

We are quite certain that assortments so broad and comprehensive as ours are rarely seen in Peterboro. Here will be found Linoleums, Carpets, Rugs Curtains, Nets and Draperies of every sort. So large is the variety of patterns and styles and colorings, that every taste may be easily united.

We have chosen these assortments from the most reliable sources, and have exercised all possible diligence to make sure that none but thoroughly dependable goods are represented here. This stock contains only two grades of merchandise—good qualities and better ones.

As for prices, comparison will speedily and conclusively prove that the savings offered by this Fifteen Day Introductory Sale are considerable, and our present low prices cannot possibly be duplicated elsewhere.

THE PRICE QUOTATIONS ON THIS PAGE WILL SERVE TO SHOW YOU THE EXTENT OF THE ECONOMIES WE OFFER

Ends of Carpet 39c

100 ends of Axminster, Brussels and Tapestry, piece goods and borders 1¼ yards long, worth 65c, 75c, 90c, $1, $1.50 and $2 yd, your choice each piece 15 days sale **39c**

Tapestry Curtains

Heavy quality mercerised Tapestry Curtains 45 to 50 inches wide. 2½, 2¾ and 3 yards long, some are trimmed with border trimmings, others furnished with fringe top and bottom, regular up to $8.50 pair. 15 days sale, pair **$3.98**

Heavy Curtain Nets 19c

Big range of heavy Curtain nets in white, ivory, ecru and Arab, regular 25c, 30c, 35c, and 38c 15 days sale **19c**

Velvet Rugs. $10.98

English Velvet Rugs, seamless, in Oriental, floral, and medallion designs, splendid color combinations, size 9ft. x 6ft. 9in. 15 days sale, each **$10.98**

Feather Bed Pillows

Guaranteed pure feather bed pillows covered with fancy art ticking. 15 days sale, pair **$2.16**

Curtain Muslin and Scrim

White and colored curtains, muslin and fancy scrim in a big range of patterns and colorings, regular up to 30c yard. 15 days sale yard **10c**

90c Curtain Nets, 59c

Fine white Curtain Nets, finished with lockstitched edge. Regular 90c yard. 15 days sale......... **59c**

Window Shades 53c

White, cream and opaque window shades mounted on Hartshorn rollers trimmed with pretty insertion to match. 15 days sale each **53c**

Linoleum and Floor Oil Cloth Offering You Cannot Afford to Miss

Here's an opportunity in Linoleum and Floor Oil Cloth you cannot afford to miss. The quantities are quite large but bound to have a big rush for them at the little prices we have marked them for this sale **so come early.**

1000 square yards of heavy Scotch and Canadian Oil Cloth, all perfectly printed in a big range of new designs and colorings, 2 yards wide, regular 30c, and 35c square yard. 15 days sale price, a square yard **22c**

1700 square yards of heavy Scotch and Canadian Linoleum 2 and 4 yards wide, tremendous assortment of new designs and colorings, suitable for dining room, kitchen, hall, bathrooms and bedrooms. They are all thoroughly seasoned and perfectly printed. Not one pattern worth less than 50c squate yard, and some of them 60c and 65c square yard, all at the one price. 15 days sale, square yard **32c**

Ingrain Carpet 22c

Heavy quality of reversible ingrain carpet, 36 inches wide, regular up to 38c yard. 15 days sale, yard **22c**

$2 Axminster Carpet 98c

5 ends of Scotch Axminster carpet 27 inches wide in lengths of 20¾ yds, 21¼ yds, 27 yds 18¼ yds and 10¼ yds, worth $1.75 and $2, your choice 15 days sale, yard **98c**

All Wool Rugs

Best quality of 2 ply all wool rugs in a splendid assortment of sateens and colorings. Sizes 3x3 yds, 3½x3 yds, 3x4 yds, 3½x4 yds, and 3½x4½ yds. Regular up to $18 your choice of the entire lot. 15 days sale price **$9.69**

Verandah Matting

Best quality cocoa matting with green and brown borders, suitable for verandah steps and running up the steps, fast colors, one yard wide. 15 days sale, yard **69c**

English Tapestry Rugs

You will go a long way before you see such good value in English Tapestry Rugs as we are offering, splendid new designs and colorings to choose from. Note the sizes, 3 yds by 3 yds, 3 yds by 3½ yds, 3 yds by 4 yds, and 3½ yds by 4 yds, regular up to $16.50, 15 days sale, your choice **$9.98**

$1.25 Brussels Carpet, 59c

369 yards of Engligh Brussels Carpet, 27 ins. wide, reg. 90c, $1.00, $1.10 & $1.25 yard, some of the patterns have 5/8 borders to match. 15 days sale, yard **59c**

Tapestry Carpet, 35c yard

300 yards of English Tapestry Carpet, 27 inches wide. Some have 5/8 borders to match. Regular 50c, 59c, 65c and 75c yd. All at one price for our 15 days sale. Your choice, yard **35c**

Brass Extension Rods, 5c

10 gross of Brass Extension Rods with white, brass, green and red corrugated ends, extend to 50 ins. Regular 10c & 15c each. 15 days sale, each **5c**

Axminster Rugs $19.65

Heavy Scotch and German Axminster Rugs in an extra fine range of coloring and designs suitable for any room in sizes of 10 ft, 6x9 ft, 9x9 ft, 9x12 ft, and 11 ft, 6x8 ft 3 in., regular up to $30,00. 15 days sale each **$19.65**

$1.25 Furniture Covering 69c

Heavy Tapestry Furniture covering 50 inches wide, regular $1 and $1.25 yard. 15 days sale, yard **69c**

RICHARD HALL & SON LIMITED

Madras Muslin 18c

Fine quality Madras muslin in light cream only. 15 days sale, yard **18c**

THE GOLDEN LION

IMPORTANT SALE
— OF —

LADIES' HIGH-GRADE WEARING APPAREL

SPRING SUITS

We have just received a duplicate shipment of our Ladies' Spring Suits direct from New York. They are made in high-class materials, beautifully trimmed, and are strictly man-tailored. These will be placed on sale all next week at most attractive prices. They come in navys and black and white stripes. Three prices all next week—

Regular $45.50, for **$32.50**
Regular $40.00, for................ **$29.50**
Regular $35.00, for........ .... **$18.50**
No charge for alterations.

SHEPHERD CHECK COATS

A recent purchase of Long Shepherd Check Coats for spring has just arrived. They are of excellent material and beautifully tailored. Two prices all next week: Reg. $15 for **$10** Reg. $17 for **$13.50**

WASH DRESSES

We have a beautful collection of fancy Wash Dresses made of chambrays, ginghams and motor suitings, with short sleeves, low and high neck, and with the side band effect. The style, material and workmanship is of the best. Prices range for next week from........................ **$1.55 to $2.75**

BLOUSES

Our showing of new Peter Pan Blouses cannot be equalled. The quality, style, colors and materials are strictly high-grade. They are made in black and white, and blue and white Percale, with sailor collars and short sleeves. Reg. price $1.50. Price all next week **$1.00**

SUITS TO ORDER

We are Placing on sale all next week a belated shipment of high-grade Tweed and Cloth Suitings. They would have sold earlier in the season at $35.00 Suit. Your choice all next week of 15 different suit lengths, made up to order, and satin lined by our own Dressmakers, for.................. **$23.50**

STYLE, FIT AND WORKMANSHIP GUARANTEE.

PHONE NUMBERS
Dressmaking 429. Main Office 145. Carpet Dept. 429

ROBERT FAIR & Co. Limited

Dress Well, Never Miss the Money

In the hope of enjoying your future patronage to ensure and continue the pre-eminence of the Star Furnishing Co. at the corner of George and Hunter streets, that gives the best values for less money. We will continue to give the best satisfaction in

Suits, Raincoats Ladies' and Men's, or any other goods in Dresses, Skirts, Waists, House Furnishings, Curtains, Tapestry and Lace, Linoleum, Carpet, Rugs and Dry Goods, Etc.

For Style, for Quality, for variety and for low prices come to the corner of Hunter and George street store, at the big popular place where all families will be fitted the neatest and up to date style.

To all city people open charge accounts on easy payments, with good references.

STAR FURNISHING CO., Corner GEORGE & HUNTER-STS

FIFTEEN-YEAR-OLD MISS THREATENED TO TAKE HER OWN LIFE IF LOVER DID NOT RETURN AND WED HER

A marriage occurred in town on Monday, which is the sequel to a somewhat sensational romance and near-tragedy, says the Barrie Advance. Last Friday, Miss Sophia Carter, of Angus, (aged 15 summers, threatened to commit suicide by taking poison, if her lover, Wm. Royce Adams (or Wm. Adams Royce, as he afterwards signed his name), aged 19, did not come from Peterborough and marry her. The amorous young lady was brought to Barrie jail, where she then told a story of the intimacy of Royce and herself, and of her mother's refusal to allow them to become man and wife. The objection was overcome, on persuasion of the Crown Attorney, and Detective Beardsley made a trip to Peterborough for the hero of the romance. He found him picking Quaker Oats and explained the circumstances, when the trip to Barrie was readily acceded to.

On Monday morning the girl appeared before Judge Wismer and was remanded for 24 hours to attend her own wedding, which was being arranged for by the Deputy Sheriff. The ceremony was performed on Monday afternoon, and on Tuesday Mr. and Mrs. Royce left for Peterborough.

The girl's father is now serving a term in the Kingston Penitentiary for committing an offence against his own daughter.

The local lodges of the I.O.O.F. will celebrate the 93rd anniversary of the Order in St. Thomas, April 28th.

Cook's Cotton Root Compound.

The great Uterine Tonic, and only safe effectual Monthly Regulator on which women can depend. Sold in three degrees of strength—No. 1, $1; No. 2, 10 degrees stronger, $3; No. 3, for special cases, $5 per box. Sold by all druggists, or sent prepaid on receipt of price. Free pamphlet. Address: THE COOK MEDICINE CO., TORONTO, ONT. (formerly Windsor)

LOCAL CHURCH CALENDAR

SUNDAY, APR. 21, 1912

ST. PETER'S ROMAN CATHOLIC

Low mass 8 a.m., 9.15 a.m.
High mass 10.30 a.m.
Vespers 7 p.m., with sermon.

ST. JOHN'S CHURCH

Rev. Canon Davidson, rector.
Second Sunday after Easter.
8.30 a.m.—Holy Communion.
11 a.m.—Matins and sermon.
Anthem, "No Shadows Yonder," Gaul.
3 p.m.—Sunday school and Bible classes.
7 p.m.—Memorial service for victims of the "Titanic" disaster. 57th Band, Sons of England, St. George's Society, will take part, leaving the S.O.E. Hall at 6.50 prompt.
Hymn—"Nearer My God To Thee."
Funeral march, (Handel) 57th Regimental Band. Part of the Burial Service.
Requiem—"Sleep Thy Last Sleep," Sullivan.
Funeral march, (Chopin) 57th Regimental Band.

ST. LUKE'S CHURCH

Rev. F. J. Sawers, M.A., rector.
Second Sunday after Easter.
8.30 a.m.—Holy Communion. Corporate communion of the W.A.
10.00 a.m.—Holy Baptism.
11 a.m.—Morning prayer and sermon.
3 p.m.—Sunday school and Bible classes. The rector's Bible class in the church.
7 p.m.—Evening prayer and sermon. The second in the series. Subject, "Bishop Patterson, the Martyr of the South Seas."
The rector will preach at both services. All seats free.

ALL SAINTS

Rev. R. B. Grobb, rector.
Second Sunday after Easter.
11 a.m.— Morning prayer and sermon.
3 p.m.—Sunday school and young men and young women's Bible classes
7 p.m.—Evening prayer and Holy Communion.
The rector will preach at both services.

ST. ANDREW'S PRESBYTERIAN

Rev. James Rollins, B.A., minister.
11 a.m.—Studies in Genesis. An Old Testament Trumpherat (2) "Miriam"
3 p.m.—Sunday school and Bible class. Teacher, F. E. Kerr.
7 p.m.—Divine service. The minister preaching on the subject "The Sinking of the "Titanic."
H. C. Treneer, organist and choirmaster. Seats free. Strangers welcome.

ST. PAUL'S PRESBYTERIAN

Rev. Robert Pogue, pastor.
10 a.m.—Boys' Brotherhood.
10.30 a.m. — Congregational prayer meeting.
11 a.m. — Morning worship. The pastor will preach the first of a series of sermons on "The Second Coming of Christ."
3 p.m.—Sunday school, Mitto Adult Bible class, Young Men's Bible class.
7 p.m.— Evening worship. Subject "Lessons From the Loss of the 'Titanic.'"

KNOX PRESBYTERIAN

Rev H. J. Keith, M.A., B.D., pastor
10.30—Brotherhood prayer meeting in Brotherhood room, lead by Mr. J. Feir.
11 a.m.—Memorial service.
3 p.m.—Sunday school and Bible classes. Mens Brotherhood in Brotherhood room.
7 p.m.—"The Twelve Apostles—Bartholomew."
Strangers welcome, seats free.
Sunday, April 28— Communion service.

GEORGE ST. METHODIST.

Rev Isaac Couch, pastor.
10 a.m.—Class meeting.
11 a.m.—The pastor preaching. Subject, "Persevering to the End."
The pastor will give the result of the ballott on church union.
2.30 p.m. — Sunday school and Bible class.
7 p.m.—The pastor preaching. A memorial service over the great marine disaster, the sinking of the "Titanic."
Monday 8 p.m.—Epworth League.

Music

Morning Anthem — "Crossing the Bar," Krenkil
Tenor Solo—"The Lost Chord," Sullivan, Mr. Geo. Deakin.
Evening Anthem—"Hark, Hark My Soul" Shelley.
Solo—"Babylon," Adam; Mrs. J. H. Renwick.

CHARLOTTE ST. METHODIST

Rev Geo. W. Henderson, pastor.
10 a.m.—Class meeting.
11 a.m.—The pastor will preach
2.30 p.m.—Sunday school. Mr. R. J. Kidd, superintendent. The Men's Bible class, Mr. Ivor Brock, teacher.
7 p.m.—Preacher, the pastor.
Monday, 8 p.m.—The annual meeting of the Epworth League. Reports of committees. Election of officers.
Wednesday, 8 p.m.— Prayer praise and Bible study.

MARK ST. METHODIST

Rev. C. E. Cragg, pastor.
10 a.m.—Class services.
11 a.m. — Public service. Subject, "The Titanic Disaster."
2.45 p.m.—Sunday school and Bible classes.
7 p.m.—Public service taken by Rev. C. H. Coon, of Lakefield.
Monday, 8 p.m.— Annual business meeting of League, with reports from all departments.
Wednesday, 8 p.m.—General prayer service

ST. JAMES METHODIST

Rev. J. G. Brown, M.A., pastor.
10 a.m.—Class meeting.
11 a.m.—Morning worship.
2.30 p.m.—Sunday school.
7 p.m.— Evening service. Subject "The Minister of Sorrow," lessons from the "Titanic" disaster.
Monday, 8 p.m.— Epworth League. Literary evening. A mock parliament.
Wednesday, 8 p.m.— Prayer meeting and teachers' training class.

MURRAY STREET BAPTIST.

Rev. J. R. Webb, pastor. Residence, 194 London street.
11 a.m.—The pastor will preach.
3 p.m.— Sunday school and Bible classes.
7 p.m.—Evening service, the pastor preaching. Subject "The World's Sorrow, and the World's Sympathy." Lessons from the "Titanic" disaster.
Mrs. T. L. Waldon, of Winnipeg will sing at both services.

PARK ST. BAPTIST CHURCH

Rev. W. C. Riddiford, pastor.
11 a.m.—"A true Estimate of Christian Service."
3 p.m.—Bible school. Helping Hand Bible class for men. Topic, "Man in Society."
7 p.m.—"Are the members of the Brass Department of the C. G. E. really undefeated champions." A special message to men.
Monday 8 p.m.—B. Y. P. U.
Wednesday, 8 p.m. — Prayer and special business meeting.

BETHANY TABERNACLE

Rev. John E. Fee, pastor.
11 a.m.—Morning service.
3 p.m.—Sunday school.
7 p.m.—Evening service.
Strangers cordially welcome.

FIRST CHURCH OF CHRIST SCIENTISTS.

378 Aylmer street
Services as follows—
Sunday, 11 a.m., and 7 p.m.
Sunday school 12.15 p.m.
Wednesday, 8 p.m., testimony meeting.
A free reading room open Monday, Wednesday and Saturday from 2 to 5 p.m.
Subject for Sunday, April 21, "Doctrine of Atonement."

GOSPEL HALL

11 a.m.—Morning service.
3 p.m.—Sunday school.
Following a fifteen minutes address at the evening service by Mr. Gilchrist, Gospel testimony will take place.
Everyone welcome.

SALVATION ARMY

Ensign Merritt, officer in charge
1 p.m.—Sunday school.
3 p.m.—Free and easy meeting.
7 p.m.—Evening worship.

PETERBOROUGH FUEL AND CARTAGE CO.

The Annual Meeting of Shareholders of the Peterboro' Fuel and Cartage Co., Limited, will be held in the Bank of Montreal Chambers, on Monday Evening, April 29th, at 8 o'clock. 2d

Ringlings Not Coming

Mr. Wilter Stocker received word this morning that the Ringling Brother's big circus would not come to Peterborough this year, other arrangements having been decided on. The circus had been booked for Saturday, June 15.

SERVICE AT S. A. TEMPLE TO-MORROW

The service in the S.A. Temple on Sunday evening will be in the form of a memorial for the victims of the ill-fated "Titanic." The subject of the discourse will be "Lessons from the loss of the Titanic." Appropriate music will be rendered. Prior to the service the usual open air meeting will be held on the market square at 6.30, and the Temple silver band will play the "Dead March in Saul," and also on the march to the Templa All are invited to this service.

MRS. GEORGE KAUPP

States That Parisian Sage is Best Hair Tonic

"I had a bad case of dandruff. My sclap was full of dandruff and it came out thick and scaly. My hair came out badly; often I nearly cried on account of losing my pretty head of hair.

I heard of PARISIAN SAGE and only had to use two bottles, before the hair stopped coming out, the scalp became clean, and all the dandruff disappeared. The hair became silky and one big reason that I liked PARISIAN SAGE was that it kept the hair smooth, silky, and clean with no traces of stickiness.

I believe this tonic to be the best on the market as there has been no return of dandruff, or hair falling out whatever. I am glad to publicly endorse the use of PARISIAN SAGE. I have often endorsed its use and am glad to do it." 33 E. Bond Street, Corry, Pa.

PARISIAN SAGE, the delightful hair dressing and beautifier sold by Wm. Madill and druggists everywhere. Guaranteed for falling hair, dandruff and scalp itch. Large bottle 50 censt.

Eden Creamery, Beaverton, will gather cream with an auto at the rate of 20 miles an hour.

GENERAL STORE FOR SALE

AT CORDOVA MINES, Belmont Township, as a going concern. General stock of moderate proportions. To wind up an estate. Reasonable offer accepted. Apply to G. METCALFE, 278 Dublin St., Peterborough. 4d2w

Told By Survivors

Thomas Wilson, one of the seamen survivors of the Titanic, said that the only showing of cowardice on the boat was when an Italian jumped into a lifeboat ahead of the women and refused to get out at the command of an officer, who immediately drew a revolver and shot him in the cheek.

W. T. Stead in Bed

Wm. T. Stead, the noted English journalist and author, calmly sauntered on to the deck of the Titanic after she struck the iceberg. Quietly he discussed with fellow-passengers the probable size of the great berg, towering only a short distance away, expressing the opinion that a few were "unnecessarily alarmed."

"I think I will turn in," he ventured to his companion, turned on his heel, and went to his stateroom. He was never seen again on deck, according to fellow-passengers. It is believed that he went right to bed and to sleep, and in blissful unconsciousness he passed with the great vessel into the spirit world, of which he was so fond of writing.

Slipped off the Raft

Daniel T. Bailey, New York, said: "I was adrift alone in a raft for six hours. I saw a woman in night clothing near by, swam to her side and dragged her to the raft. She was unconscious and slipped off into the water and was drowned."

Lifeboats Sucked Down

William Jones, a Titanic stoker who manned one of the lifeboats, said he was 700 yards away when the vessel sank, and that he saw four lifeboats, filled with women, drawn down. Two women in his boat died of exposure.

Found Baby Girl

Margaret Hayes, New York, said, "When I was put into a lifeboat I found a two-year-old baby girl in my arms. I do not know who placed it there, nor who its mother is. I have been taking care of it ever since."

Stuck to His Key

Phillips, the wireless operator of the Titanic, stuck to his key. "I'll never forget his sticking to that key with the water washing his legs," said his assistant, Harold Bride, "When the captain himself had told him to save himself. He would have stuck longer if he had been able to sen anything. He went down with the ship."

Mr. Astor's Farewell

"I saw Mr. Hays shortly before I left the boat," said Mrs. Candee of Washington, " and he appeared calm and collected. Mrs. Hays had left him by that time. I also saw Mr. Astor and his wife part. As the boat in which Mrs. Astor was leaving started he stood on the rail and waved his hand throwing kisses.

This Man Dived

"It was a very bright night, and I could not see any icebergs," said C. H Roman of Kentucky. "I saw that the Titanic was sinking and decided I would take my chances swimming. I knew if I stayed long I would be drawn down by the suction. I dived off the deck into the sea and was picked up by one of the lifeboats."

Locked in Her Children

"I saw one Swedish woman who was outside with her five little children go back into her cabin, and I heard the click of the key in the door," said James Tanglin of Iowa. "One English woman went over to the piano, while the Italians simply fell on their knees to pray without making an effort to save themselves."

Died With Her Husband

Mrs. Isador Straus was drowned because she would not leave her husband. A person who was standing beside the aged couple on the deck of the Titanic heard Mr. Straus say to his wife: "Get into the lifeboat." To that she replied: "I will not leave you. I will get into the boat only if you will."

Mr. Straus refused to make a move toward the boat. They must have died together.

Went Out of Her Mind

May R. Birkhead, a passenger on the Carpathia, said: " Many of the survivors of the Titanic, especially women, as may be expected, were in a violent state of excitement when rescued, and one women appeared to have lost her mind entirely. There were no bodies to be seen afterward, except that of a child which was support by a life preserver. It presumably had been frozen to death One second cabin woman lost seven children out of a family of ten."

MARCONIGRAMS

The Titanic is said to have had davits for four times as many life-boats as she actually carried.

Among the lost property in the Titanic disaster is a bronze bust of Sir Wilfrid Laurier, which was being brought over by the sculptor, Mr. Paul Chevre. The artist was saved.

John Sage, who went to England from Saskatchewan three months ago to bring his wife and family to Canada, is believed to have perished in the Titanic wreck with his wife and nine children.

The King has sent a donation of $2,625 to the Mansion House fund for the relatives of those who perished. The Queen has donated $1,310, and the Queen-mother Alexandra $1,000 to the same fund.

The Titanic and cargo were valued at $12,500,000.

The insurance loss is placed at $25,000,000.

The baggage loss has been estimated at $1,600,000.

The Titanic sank in two miles of water, but divers cannot work at a greater depth than 100 feet.

People who raise objections are always sure of a bountiful crop.

GENTLEMEN OF PETERBOROUGH

Before purchasing your Spring and Summer Walking Shoes, we would be pleased to have you call and inspect the

Beresford Shoe

Ladies—When you are looking for an attractive and nobby Shoe, don't forget to call and inspect

THE VASSAR SHOE

These Shoes are now on display and can be purchased only from

J. W. MILLER & SONS
406 GEORGE STREET.

Diamond Rings

Before purchasing see our **$25 & $50**

Diamond Rings mounted in 14k gold with platinum claws.

We carry a full line of Wedding Rings all styles.

Marriage Licenses issued here.

E. V. WARNE'S COR. BROCK & GEORGE

(TALK NO. 6)

J. W. BROWETT, Optometrist

Neatest Optical Institute Eye Glasses

The advantage of our deep curve Toric (spoon shaped) lenses compared with the flat is very apparent, and judging from the large percentage of these best glasses which we supply, the advantages are evidentally appreciated.

We are supplying very neat flat eye glasses from **$2.75** to **$5.50**
Toric, with or without chain, from.................. **$4.50** to **$8.50**

The Peterborough Optical Institute, Market Building

HIGH-GRADE COAL OIL

Coal Oil is advancing in price and it would be well to lay in stock before any further advance. Present prices :—

Prime White Canadian Oil at 14c per gal
Prime White American Oil at 17c per gal.
Smokeless American Oil at..... 20c per gal.

Delivered free in any quantity to all parts of the city.
Our Smokeless American Oil is superior to any oil on the market, at any price.

CHINA CEMENT CO. 163 CHARLOTTE ST. Macfarlane Wilson, Mgr
OILS, CEMENTS AND SOAPS WHOLESALE AND RETAIL.

C. B. ROUTLEY'S

Wonderful values in

English Table Ware

Glass, China and Semi Porcelain; Wall Paper and Window Shades. Read about a few of the many buying advantages you have in trading with a reliable firm.

15 dinner and tea sets, Grenley's English semi-porcelain with pure white body, with coin gold band on each of the 97 pieces. Regular price $18 your at **$11.85**

4 fine Austrian china sets, 97 pieces, prettily decorated in three different patterns, pink rose buds with green foliage worth $18 for....... .... **$10.49**

310 rolls of German bedroom wall papers, no border, with six patterns to choose from, regular from 35c to 50c, clearing at per roll........................... **10c**

1500 rolls of English silk wall papers 22 inches wide, regular 50c, clearing at per roll...... **25c**

10 English dinner and tea sets conventional design and line on edge $17, for...... **$9.95**

20 dinner and tea sets prettily decorated with green colour border, extra strong, smooth glaze full 97 pieces at............ **$6.26**

1000 roll Wall Paper, 10 distinct patterns colourings some with gold tracing, regular 10c to 15c per roll now........................ **5c**

Window Shades, pretty insertion, pure white or cream color, complete with tassel and roller...**59c**

Room moulding in oak and white, 1½ inch per foot.........**2c**

3 inch plate rail, extra fine finish, per foot............................**9c**

You will find that the goods offered by the C. B. Routley Store will stand any competition of any city stores. Try us once.

C. B. ROUTLEY

TORONTO 262 Queen St. West — PETERBORO 379 George Street

Grand Opera House — **Saturday, April 20** MATINEE & NIGHT
J. J. TURNER & SONS, OWNERS AND MANAGERS.

First Trancontinental Tour of

"THE BARRIER"

Rex Beach's Masterpiece. A Thrilling Heart-Gripping Story of the Last Frontier. Direct from its Long Run at the New Amsterdam Theatre, New York City.
PRICES—Evening 50c, 75c, $1.00; Gallery 25c. Bargain Matinee, Entire Lower Floor 50c, Balcony 25c, 35c, 50c.

DOCTORS AFRAID TO OPERATE

Could Not Remove Stone From The Bladder. Gin Pills Enabled Him To Pass It.

JOLIETTE, P. Q.

"During August last, I went to Montreal to consult a specialist as I had been suffering terribly with Stone In The Bladder. He decided on an operation and was assisted by another doctor. They said the calculus was larger than a bean and too hard to crush, and that they could not take it out.

I returned home suffering greatly, and did not know what to do, but was recommended by a friend to try GIN PILLS. I bought a box and found relief from the pain at once. I took a second and third box of GIN PILLS after which I went back to the specialist.

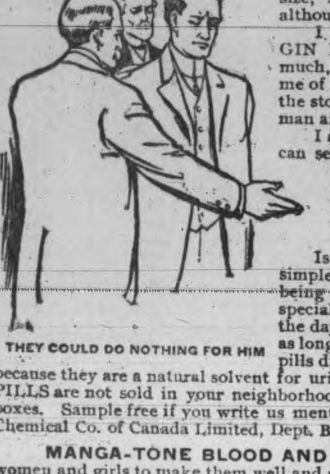

THEY COULD DO NOTHING FOR HIM

He told me the calculus was reduced in size, still he could not relieve me of it, although he tried for two and a half hours.

I returned home and continued to take GIN PILLS as they reduced the pain very much, but I did not expect they would relieve me of the stone, but to my great joy, I passed the stone on October 3rd, and am now a well man and very happy.

I am sending the stone to you so that you can see for yourself what a great work GIN PILLS did for me. GIN PILLS are the best medicine in the world and because they did so much for me, I will recommend them all the rest of my life".

J. ALBERT LESSARD.

Isn't it wonderful? Just think of these simple pills, that even children can take, being able to perform what the greatest specialists in Canada could not do. Surely, the days of the miracle have not passed away, as long as we have Gin Pills. These wonderful pills dissolve stone in the bladder or kidneys because they are a natural solvent for uric acid, which causes calculus. If GIN PILLS are not sold in your neighborhood, send us 50c. for a box or $2.50 for 6 boxes. Sample free if you write us mentioning this paper. National Drug and Chemical Co. of Canada Limited, Dept. B Toronto.

MANGA-TONE BLOOD AND NERVE TABLETS are especially for women and girls to make them well and strong and rosy. 50c. box. 113

VIVID TALE OF DISASTER

Major Peuchen, the One Male Survivor from Canada

CHARGES CARELESSNESS

Captain and Crew, He Says, Were Open to Censure---Hundreds of Men Died Like Heroes

The mystery which has shrouded the last hours of the famous Canadians who went down to their doom with the ill-fated liner Titanic, was penetrated when Major Arthur Peuchen, of the Queen's Own Rifles of Toronto, and president of the Standard Chemical company, related the story of his own miraculous escape from the sea. Major Peuchen alone of the ten Canadian men on the Titanic has returned to tell of the last hours of his friends who perished with the ship. It was only his training as a sailor and a soldier, and his own physical agility which singled him out as the commander of the sixth lifeboat to leave the ship, and thus saved his life.

Before parting from the fast sinking Titanic, Major Peuchen spoke briefly with the late Mr. C. M. Hays, general manager of the Grand Trunk Railway. "GOODBYE, PEUCHEN, I FEEL THAT THIS SHIP WILL LAST ANOTHER EIGHT HOURS, AND BY THAT TIME WE SHALL HAVE ASSISTANCE," were the last known words of the great railway magnate.

One of the most cherished objects which Major Peuchen bore with him from the wreck, is a small piece of coarse paper, on which is scrawled the Major's sea commission. This paper stood between death and its victim, and to it Major Peuchen owes his life. It reads:

"Major Arthur Peuchen was ordered into the boat by me owing to the fact that I required a seaman, which he proved to be, as well as a brave man.

(Signed)

D. C. H. LYNTOLLIE.

"Second Officer late SS. Titanic."

This is Major Peuchen's instruction for taking over the sixth lifeboat instead of remaining on board to go to his fate with the other Canadians who were his associates.

Major Peuchen gained his seafaring knowledge as the skipper of the yacht Vireda, which he sailed in Toronto for six years. With him also sailed the late Mr. Hugo Ross, of Winnipeg, one of the Titanic's Canadian victims.

The Major told his story on his arrival at the Waldorf Hotel, surrounded by his two children and wife, and his brother-in-law, Mr. Wm. Thompson, of Orillia, Ontario.

Major Peuchen's Story

"It was Sunday evening, a starry night, and calm," he said "There was an exceptional bill-of-fare on for evening dinner. We were all in evening dress, and, probably the ladies with many a jewel. Music went on as usual. I dined with Mr. Markland Molson, Mr. and Mrs. Allison, and their little girl. Everything was exceptionally bright. Then I went to the smoking room and met Mr. Beattie, a partner of Mr. Hugo Ross of Winnipeg, formerly of Toronto. I also met Mr. McCarthy, of the Union Bank, of Vancouver, and a financial man from Toronto. Tlk was unusually bright. This was about at eleven o'clock. Then I said, 'Good-night, I am going to turn in.' I had just reached my berth when I heard a dull thud. It was not like a collision, and I didn't think it serious. That's extraordinary I thought, and went up to see. I ran upstairs, and, on the way, met a friend who laughingly said that we had struck an iceberg and we went upon deck.

"There we found that we had struck aft of the bow, about seventy-five feet from the point, and had scraped along the starboard side. It must either have shifted the keel or ripped open the side for we began to take in water along the whole length of the boat. The bulkheads were,

JOSEPH BRUCE ISMAY
Managing Director of the White Star Line who was saved.

therefore, no use. I went on deck and saw the ice falling on us. The berg was about 70 ft. high. Our boat itself was seven decks high, and the berg was even with the upper deck. As the berg passed the portholes it alarmed the women in the berths. The passengers came on deck, one by one, some in pyjamas, some in evening gowns. They were not yet much alarmed. I went inside and spoke with my friend Molson. Mr. Hugo Ross was sick in bed. Then I got in touch with Mr. Chas. M. Hays and Mr. Thornton Davidson, son-in-law of Mr. Hays. Then, four of us, Mr. Hays, Mr. Molson, and Mr. Davidson, went up to see the ice.

Saw She Was Listing

"I, then, for the first time, saw she was listing. This was about fifteen minutes after the strike. 'My, she is listing,' I said. Then I noticed that all the people were putting on lifebelts, and, for the first time, it looked serious. I wouldn't believe it, however, knowing that the Titanic was such a safe boat. Finally, I realized the seriousness of the thing, to have to put on life preservers at midnight, far out in midocean. I went inside, threw off my dress suit, put on my warmest clothes, and my steward, a very nice fellow helped me put on my life preserver. I never saw him again.

"I took three oranges and a pearl pin. There was $200,000 worth of stocks and bonds, all my jewelry, and presents for my daughter Jessie and family in the berth, but I didn't touch them.

"It was rather sad to turn and leave the cheery room I had occupied cosy, large and comfortable as it was. When I got outside, all the people lined up with life preservers in the companionway made matters look very serious.

"Prior to this I went to warn Mr. Ross who was ill in bed. I met Mr. Beattie, and he went in and warned Mr. Ross. On the top deck, as mounted, all the boats were swung out ready for action. Just at that moment a mob of stokers swarmed up to the decks. The first officer, a big burly fellow, drove them back. Then I found they were shorthanded and I assisted. I helped cut off all the cords on the first lifeboat, and to take out the sail. Then I assisted in putting the ladies in the boats and the officers sood nearby, we filled the first boat and lowered it. The women kissed their husbands good-bye the husbands assisted their wives to the boats, and then stood back like any other men.

Wives Stayed With Husbands

"We then lowered the second boat. When the wife refused to go without the husband, the wife had to stand by the same rule prevailed with a mother and a daughter. The officer on the starboard side was lenient, and then it was that many men got in. The officer on the port side was very severe, and would allow none but women and children to enter the boats.

"The boats were not filled to capacity. One boat had only 23 in it but its capacity was 60. The officer replied to my query over this condition that the boat chains would not hold the heavy load of a full boat. The capacity of 60 could only be had when the lifeboat was on the water.

"Every woman who cared to go was taken off. There was no necessity for any woman being left behind. Finally we came to the sixth boat. The quartermaster let the boat down part way. Then he said: 'We have only one seaman in the boat, we want three or four more seamen.'

"I then went forward and said: 'I am a yachtsman and can handle a boat with any man.'

"He told me to go below and get into the lifeboat from the lower deck.

"But I said I will jump for it. Taking hold of a halyard I swung out into space. Luckily I caught my feet against the block and lowered myself to the boat, a distance of four and a half decks, probably 60 feet, down a rope into the darkness. I tell you it required nerve."

"Did you land on anyone?" asked Major Peuchen's daughter, Jessie.

Saw Lights Going Out

"No, I didn't," he replied. "I ran forward into the boat and ordered the seaman to put the plug into the boat. They had neglected to do this. He came back and said: "This boat is going to founder,' referring to the Titanic.

"We rowed away like good fellows. At last I saw there was no hope. The decks were disappearing tier by tier into the sea as the lights on each deck went out. The Titanic was doomed. Just before I left the deck Hays was the last man I saw. He came up and said, 'Peuchen, good-bye. This boat is good for eight hours yet. By that time we shall have help and the boats will be able to unload and come back for more passengers. I have it from one of the best seamen on this ship that she can't sink. I am with Mr. Crosby, of Milwaukee, a boat-builder, who says she can't sink.' Then as we left we let off the first rockets. Elsewhere everything was quiet. The steerage was nowhere in evidence.

"I knew the boat was doomed. When I got down on the level I saw her serious position. She was sinking bow first. Then we began to row, without compass, without light, but with a little food and water. Our sailor in charge had also got at some brandy and was incapable. So we had no provisions. Number 13 was said to have no food or water on board. After we had rowed three-quarters of an hour towards a certain light, which this fool of ours thought was a vessel, he wanted to know if we thought it was a buoy. Then he called it a fishing smack but it proved to be the Northern Lights. He was the most stupid man I ever saw. He kept calling out this and that, and making incoherent remarks.

"I said, 'Why don't you help us to row?' but he became indignant, and replied: 'I am in control of this boat,' with a great show of anger.

"Then we heard an awful sound and a loud report boomed over the icy sea like an explosion. It was said that the tremndous weight of the Titanic going down by the nose caused an air pressure in the center amidships, and she broke in two, and foundered.

"Never have I heard such awful cries and shrieks. People came tumb

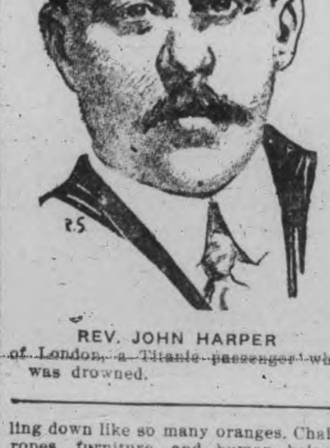

REV. JOHN HARPER
of London, a Titanic passenger who was drowned.

ling down like so many oranges. Chain ropes, furniture, and human beings were hurled in a terrible jumble into the seas, as if rolling down a steep hill. During the whole time, the orchestra continued to play. First they played ragtime, then other tunes, and finally as they sank beneath the waves, the strains of 'Nearer My God, to Thee,' were wafted to us, until the waves closed over the heads of the gallant musicians. Only four persons werd saved at the last.

"In the morning the steamer went back over the scene of the disaster, but we did not see one person, nor a single corpse. There were in all sixteen lifeboats, two emergency boats, and two canvas decked rafts, making twenty. Two were filled with water

TORTURED FOR THIRTY FIVE YEARS

I really could not live without "Fruit-a-tives"

FENAGHVALE, ONT. Jan. 29th. 1910.

"For thirty-five years (and I am now a man over seventy) I have been a terrible sufferer from Constipation. No matter what remedy or physicians I employed, the result was always the same—impossible to get a cure. About two years ago, I read about 'Fruit-a-tives' and I decided to try them.

I have used 'Fruit-a-tives' ever since. They are the first and only medicine that suited my case. If it were not for 'Fruit-a-tives' I am satisfied that I could not live" JAMES PROUDFOOT.

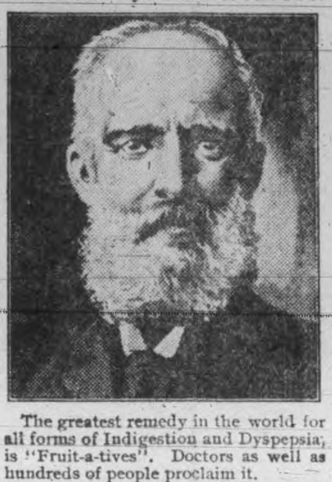

The greatest remedy in the world for all forms of Indigestion and Dyspepsia, is "Fruit-a-tives". Doctors as well as hundreds of people proclaim it.

"Fruit-a-tives" cures all stomach troubles because it makes the liver active, strengthens the kidneys, purifies the blood and keeps the stomach sweet and clean. "Fruit-a-tives" is the only remedy made of fruit juices.

50c. a box, 6 for $2.50, or trial size, 25c. At all dealers, or sent on receipt of price by Fruit-a-tives Limited, Ottawa.

and sank, and about thirteen came to our big boat, the Carpathia.

"All alone we were on the barren sea. We yelled at intervals. Then all at once we saw the headlights of this steamer. The boat sank about two hours from the time she first struck the berg. My mind is that she struck at 12.30 and went down at 2.30.

I rowed from four o'clock until eight, when we reached a steamer That ship was the gladdest sight I ever saw. We were about the last to get alongside. The steamer was sixty-five miles away when she got the message. She immediately turned around and put on double stokers and made for us.

Dropped Exhausted

"Then, as the sun came up, we could see that she was a big steamer, with ladders down, ready for us to mount. I climbed up on deck, and dropped there, exhausted. They took off my life preserver, and put a blanket around me. I took a big black coffee and a brandy. They were kindness itself. Nothing could exceed the attention paid us by crew and passengers.

"Then came the sad part of it all. I had ten personal friends, Canadians on the Titanic. I began the search for them, and I saw Mrs. Hays and the Allison's nurse and baby. I went to look for Hugo Ross, Mr. Hays, Mr. Davidson, and Mr. Molson. But I was the only Canadian man on that boat. I kept going around the deck, but couldn't find them. One of the most ghastly things of all was to see one of the collapsible boats come in with a number of corpses. The boat overweighted with passengers, sank below the water level, and one by one as the victims exhausted sank into the water they were drowned and their corpses floated away. It was a ghastly sight. The boats arrived with the dead and living. Some of the boats we took aboard and some we let go with the bodies still in them.

"We then started to steam away and another vessel had come up an hour or so before we left. She was the Californian, and she cruised around to seek the survivors in hope that some were still alive.

"In my stateroom were three men who had jumped overboard, two Englishmen and an American. They said good-bye to those on deck, and then jumped. They swam to the raft and got aboard very quietly. The passengers on the raft were firemen and stokers, and the Englishmen feared they would not be permitted to board her. 'We were early to arrive,' they said. For after that they threw every one off who reached the raft. It was a case of every man for himself. We saved 200 of the crew, which was far too high a percentage. On the Carpathia there was a saddened crowd. Every woman had lost a husband, or father, or a brother. A great majority were widows. They were clad in evening dress, in night clothes, and in any garments they had hastily found. They presented a pitiable sight. Major Peuchen now ventured a criticism of the Titanic's management. He considered that the accident was inexcusable.

"If ordinary caution or good seamanship had been used," he stated, 'the accident would not have occurred. The Titanic was a good boat, luxuriously fitted up, and I have never seen anything to compare with her.

Wouldn't Slow Down for 'Bergs.

"When I got on at Southampton, I was pleased with her. But when I heard that our captain was Captain Smith, my heart rose in my mouth. Surely we are not going to have that man," I said. "An hour after sailing we got into a needless tangle with several other boats. We had a scratch crew on the Titanic, who knew little about the business. The weather changed suddenly, 30 degrees, on Sunday, from 6 to 11.30 o'clock. The officers stated that they had received wireless messages, telling of icebergs. Ismay, also, is said to have shown Miss Ryerson a message regarding icebergs. 'We will slow down then?' said she. 'No, I guess not,' Ismay reported to have said.

"At seven o'clock on the night of the accident the captain went to a dinner party in full dress and stayed until nine or ten-thirty, and I am at a loss to understand why a captain with 3,000 souls in his care and a ship approaching icebergs, should dine in a restaurant in that way.

"It was a calm night, and we could have seen icebergs on all hands if we had had a searchlight. We did not have a searchlight, but if we had, it would have averted the accident. We still ran at a rate of about twenty-five miles an hour, an excessively high rate of speed. We did not even slow up, and they did not put on any additional watches. I asked the officer afterwards as to the reason for the omission, but they would not answer.

"The man who rowed next to me in the lifeboat was the man on the crow's nest when the vessel struck. He said he had rung three bells on first seeing the iceberg, but had received no answer from the bridge.

"There was also no means taken to show passengers how to enter the lifeboats. The crew was inexperienced.'

Major Peuchen described Mr. Ismay's escape as follows:

"Ismay was on deck helping people into the boats. As the last boat come they ordered all the men away from it. They had also ordered oher people out of the same boat. I claim that the boats were highly insufficient in numbers, and that they were not properly filled or manned.

How Canadians Died

"When I last saw Mr. Markland Molson he wore his big coat, and was cheerful," commented Major Peuchen. "I shall never forget the expression on the face of Mrs. Allison. Two men led her up to the other side of the boat where Mr. Allison was. He had to be wakened twice, as he would not believe that there was any danger. She put the baby and nurse into a boat. The story of her death is cruelly tragic. She was on a raft which was patrially submerged with its load. She held on to a man's leg, but gradually her hold loosened, and she fell into the water covering the raft, and was drowned. Her body floated across the waves to join those of her husband and her child.

"We took up a subscription of about $3,000 on the Carpathia, which will go to the gallant sailors on that vessel and to the needy survivors. We shall also give a loving cup to the captain and officers.

Major Peuchen stated that the screams of Mrs. J. J. Astor alarmed the whole boat when she heard that she must put on a life preserver. The passengers were sleeping at the time, but the awful cries of fear roused ten sleepers to the reality of their danger

MRS. J. BRUCE ISMAY
who it was erroneously reported was on the Titanic with her husband.

Perfet Behavior

Mrs. Dickinson Bishop, of Detriot said: "I was the first women in the first boat. I was in bed at the time the crash came. I got up and dressed and went back to bed on being assured that there was no danger. There were very few passengers on the deck when I came up. There was little or no panic. The behavior of the crew was perfect."

"It seemed to me that the discipline on board the boat was wonderful," said E. T. Taylor of Philadelphia.

OVER-WORKED KIDNEYS

Cause, Rush of Blood, Fullness, Dizziness.

J. T. Chetland, the well-known railway engineer of Hamilton, found the strain always resting upon men of his occupation vastly intensified by a tendency of the blood to rush to his head, and often at times when clearness of vision and great steadiness were demanded. Finding some difficulty in bending—a stiffness with pain having settled in his back, it occurred to him that his kidneys might be at fault. "This was a happy idea, for by it I not only got rid of the pain but many other troubles as well. I took a full dose of Dr. Hamilton's Pills and was glad to note that some obstruction of the kidneys, which I had lately noticed, was at once relieved. The flushed appearance of my face gave way to a more rational color and there was a perceptible improvement in my appetite. Dr. Hamilton's Pills certainly act splendidly upon the blood, removing heat and fulness and that sort of dizziness that makes a man at the throttle wish when it siezes him that he were elsewhere."

No medicine gives such unquestionably good results for stomach, liver, and blood troubles as Dr. Hamilton's Pills; they are mild, certain, and always curative. Refuse any substitute.

All dealers sell Dr. Hamilton's Pills, 25c per box, or The Catarrhozone Co., Kingston, Ont.

Dr. Hamilton's Pills Cure Kidneys and Liver

NA-DRU-CO ROYAL ROSE TALCUM POWDER

THERE is no dressing room so refined but Na-Dru-Co Royal Rose Talcum Powder adds a touch of luxurious comfort. There is no home so humble but the whole family will enjoy the relief which Na-Dru-Co Royal Rose Talcum brings from all sorts of skin irritation and discomfort. Its wonderful fineness, its healing, antiseptic qualities, and its refreshing odor of roses make Na-Dru-Co Royal Rose Talcum a toilet delight. 25c. a tin, at your Druggist's—or write for free sample to the

NATIONAL DRUG AND CHEMICAL CO. OF CANADA, LIMITED, MONTREAL.

193

OFFICIAL REPORT FOR THE HOUSE OF REFUGE

The following is the official report of the House of Refuge of Peterboro county and some of the adjacent counties, regarding the cost of maintenance.

COUNTY OF PETERBOROUGH

Statement showing value of property, receipts, expenditure and weekly cost per inmate.

Approx value of buildings	$24,350.00
Approx. value of contents...	2,150.00
Approx value of land	5,[illegible]00.00
Number of acres	96
RECEIPTS	
Profits of farm	$778.82
Received from all other sources	35.85
Amount provided out of taxation and received from treasurer	2,652.49
EXPENDITURES	
Maintenance of House	$3,516.[illegible]0
Average number of inmates ...	33 1-2
Average weekly cost per inmate	$2.03

COUNTY OF VICTORIA.

Statement showing value of property, receipts, expenditure and weekly cost per inmate.

Approx value of buildings	$34,383.00
Approx value of contents...	3,040.00
Approx. value of land	7,777.00
Number of acres	70
RECEIPTS	
Profits of farm	$525.66
Received from other sources...	727.04
Amount provided out of taxation and received from treasurer	5,307.11
EXPENDITURES	
Maintenance of House	6,589.81
Average number of inmates...	57
Average weekly cost per inmate	2.23

COUNTIES OF NORTHUMBERLAND AND DURHAM

Statement showing value of property, receipts, expenditure and weekly cost per inmate.

Approx. value of buildings	$48,000.00
Approx value of contents ...	1,724.00
Approx. value of land	4,140.00
Number of acres	45
RECEIPTS	
Profits of farm	$293.00
Received from all other sources	201.00
Amount provided out of taxation and received from treasurer	11,123.79
EXPENDITURES	
Maintenance of House ...	11,020.85
Average number of inmates	83
Average weekly cost per inmate	2.69

ASTRONOMY

At the meeting of the Royal Astronomical Society in the Collegiate next Monday they will try to deduce from known facts whether or not Mars is inhabited.

This meeting is not for the society only. The general public is most cordially invited. Come along and bring all your friends. Admission free. No collection.

MEN-YOU NEED NERVE

EARLY INDISCRETIONS AND EXCESSES HAVE UNDERMINED YOUR SYSTEM

Wonderful Nervous System

The nerves control all actions of the body so that anything that debilitates them will weaken all organs of the system. Early Indiscretions and Excesses have ruined thousands of promising young men. Unnatural Drains sap their vigor and vitality and they never develop to a proper condition of manhood. They remain weaklings, mentally, physically and sexually. How you feel? Are you nervous and weak, despondent and gloomy, specks before the eyes with dark circles under them, weak back, kidneys irritable, palpitation of the heart, bashful, debilitating dreams, sediment in urine, pimples on the face, eyes sunken, hollow cheeks, careworn expression, poor memory, lifeless, distrustful, lack energy and strength, tired mornings, restless nights, changeable moods, premature decay, bone pains, hair loose, etc.

This is the condition our New Method Treatment is GUARANTEED TO CURE

We have treated Diseases of Men for almost a lifetime and do not have to experiment. Consult us FREE OF CHARGE and we will tell you whether you are curable or not.

We guarantee curable cases of NERVOUS DEBILITY, VARICOSE VEINS, BLOOD AND SKIN DISEASES, GLEET, BLADDER URINARY AND KIDNEY COMPLAINTS

Free Booklet on Diseases of Men. If unable to call write for QUESTION LIST FOR HOME TREATMENT

DRS. KENNEDY & KENNEDY
Cor. Michigan Ave. and Griswold St., Detroit, Mich.

NOTICE All letters from Canada must be addressed to our Canadian Correspondence Department in Windsor, Ont. If you desire to see us personally call at our Medical Institute in Detroit as we see and treat no patients in our Windsor offices which are for Correspondence and Laboratory for Canadian business only. Address all letters as follows:

DRS. KENNEDY & KENNEDY, Windsor, Ont.

Write for our private address.

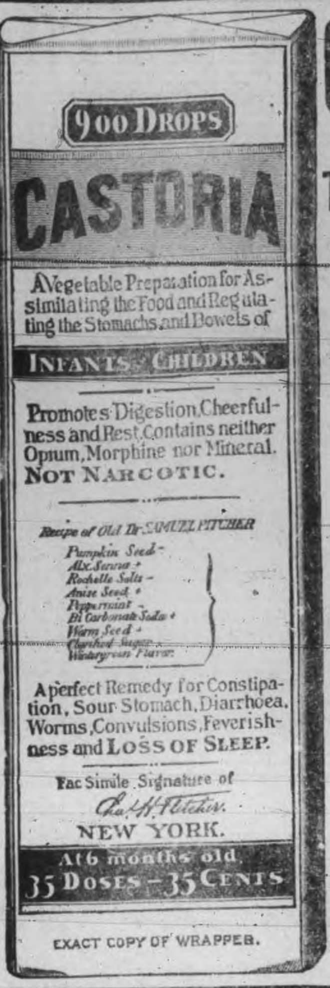

CASTORIA

For Infants and Children.

The Kind You Have Always Bought

Bears the Signature of *Chas. H. Fletcher.*

In Use For Over Thirty Years

CASTORIA

THE CENTAUR COMPANY, NEW YORK CITY.

Lady Betty Across the Water

By C. N. & A. M. WILLIAMSON

Copyright, 1906, by McClure, Phillips & Co.

"Here he comes to speak for himself," cut in Sally, squeezing my hand hard.

There was a sound in the distance—voices shouting, but not the voice I loved. We all looked, and a black horse with a man on his back sprang into sight, like a rocket gone wrong. It was Jim, looking more beautiful than any picture of a man ever painted, his face transported with the joy of battle and triumph and that fiend in horse shape under him doing all he knew to kill.

It was a terrible and yet a splendid thing to see, that struggle. I hadn't known how I adored Jim and how I admired him till I saw him with that smile on his face, sitting the black devil as if he were one with him in spite of the brute's murderous plunges.

The two shot past the house like a streak of lightning, then wheeled back again, the horse clearing a ditch and a five barred fence from one meadow into another, but he didn't jump in spite of Jim; rather was it in spite of himself. Then there was a series of mad buck jumpings, leaps into the air and downward plunges. The beast sat on his haunches and then reared up with a great bound, to waltz on his hind legs and paw the air, snorting. But still Jim smiled and kept his seat without the least apparent effort.

"Jove! That fellow can ride!" muttered Stan, taken out of himself by his man's admiration for a man.

"It's Jim Brett—my Jim Brett!" I cried. "What do you think of him now?"

But it didn't occur to Stan to answer. I don't suppose he even heard. He was far too deeply absorbed in the passing drama, and in a minute more Jim and the black horse were out of sight again.

But I was not at all afraid for him now. I was only proud and sure—as sure as I was of life—that he would conquer.

Nobody spoke. Mr. Trowbridge and Mr. Jacobsen, the disagreeable cowbell man, who owned the horse, ran by as fast as they could go, too excited to glance at the house. Mrs. Trowbridge and the girls had come from the kitchen and were hanging over the nearest fence. Patty was whimpering a little, so I guessed all in a flash that she had cared for Jim.

We stood still in our places and watched. I could hear my heart beat, and it had not time to calm down before Jim came riding back on the black horse—a changed black horse, all winning airs and graces, to cover shamed penitence now.

The creature pirouetted up the side road, and Jim stopped him at the veranda, patting the throbbing black neck. "Well, I believe I'll buy him myself," he said, smiling to me, and then he saw Mrs. Ess Kay and my brother.

"By Jove, Harborough!" said Stan. "It is you, isn't it? Surely it isn't your double?"

"Harborough it is," said Jim, while I listened, dumb with wonder. "How are you, duke? I was rather expecting you might turn up, but I cabled to you last night to Boodles' and wrote you this morning on the chance you hadn't started."

"Well, I'm blowed," remarked Stan, most inelegantly. "Are you Brett or is Brett you, or is he somebody else?"

"My name is James Brett Harborough. Perhaps you didn't know or had forgotten," said Jim, and then, jumping off the horse and throwing the lines to Mr. Jacobsen, who had just trotted anxiously up, he came to me.

"Will you forgive me?" he asked.

"I don't know yet what it's all about," I said dully.

"Miss Woodburn knows and Mohunsleigh knows. You see, he and I were old pals, so I told him I was in love with his cousin and was going to try hard to win her in my own way. You remember Mohunsleigh's friend Harborough. You said the other day you were sorry for him, and—you wished him joy of his love affair."

"Oh, is that the reason you pretended to be only Jim Brett?"

"I am Jim Brett. But now you understand, will you forgive me?"

"I don't understand yet, except that you must have been afraid I might care more for your money than for you if I knew. Oh, how could you think such a thing of me? But about the steerage"—

"That was beforehand. It had nothing to do with you, though everything that was to come came from it. I was abroad for a couple of years and a friend I knocked against in Paris last June bet me $1,000 that in spite of all my queer experiences I wouldn't have the pluck to rough it in the steerage of a big ocean liner. I took the bet and won it. If it hadn't been for seeing you I should have gone west almost at once after landing in New York, but I had seen you, so I stayed. Luckily for me I'd met Miss Woodburn often in San Francisco and once here. She recognized me in my steerage get up and was the only one who did, but her tact kept her from spoiling sport. She guessed there must be a game on and said not a word to any one. She wouldn't, even if I hadn't managed to send her a note, which I did. I had a conversation with her on board, too, the day before getting in and—we talked about you. Even then I felt sure you couldn't be the sort of girl to care about money, but"—

"It was partly my fault, Betty," Sally broke in when he paused. "To be quite, quite frank, I knew that the duchess had fallen in with some ideas of Katherine's, and I couldn't tell how far your bringing up mightn't have influenced your nature, so I encouraged Mr. Harborough to test you by keeping up the story that he was a poor young fellow named Jim Brett. It handicapped him and kept him away from you, but you were interested in him to start with, and I did my best to keep up the romance. I thought he wouldn't lose by it in the end, and he hasn't. There was the morning in the park; I managed that, and I got Katherine to send him an invitation to her big party. He was playing a waiting game, because he wanted you to care in spite of every drawback, or else he wouldn't want you to care at all, and then, before he was ready for any coup, fate stepped in and did the rest."

"In the best way it could have been done, I think," said Jim. "Now, little girl, do you understand, and have you forgiven me?"

"I'd like to think you could have trusted me from the very first, without playing at all," I answered. "Still—it is romantic, isn't it? And, besides, even if I were very angry, I—I'm afraid I'd forgive you anything after seeing you ride that horse."

"I'm hanged if I couldn't, too," said Stan. And, laughing, the two shook hands.

"What about the duchess?" asked Sally.

"Oh, when I tell her that Betty's engaged to marry a chap I've met and liked in town—a thorough sportsman, too—it will be all right," said Stan.

I was glad he didn't refer to Jim's money, even though that is the thing which will appeal most to mother. As for me, I am almost sorry he isn't poor, if there's room in my heart to be sorry about anything. But I don't believe there is. It's such a beautiful world, and I shall have two homes in it now; one on each side of the water.

THE END

ABSOLUTE SECURITY.

Genuine

Carter's Little Liver Pills.

Must Bear Signature of *Brent Good*

See Fac-Simile Wrapper Below.

Very small and as easy to take as sugar.

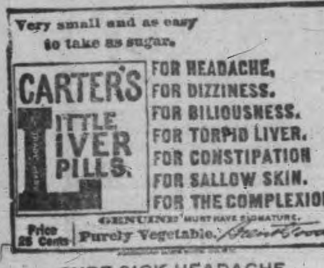

CURE SICK HEADACHE.

A MOTHER'S PRAISE OF BABY'S OWN TABLETS

Mrs Wm. Sullivan, Main River, N. B., says: "Up to the time my baby was three months old it cried almost continually day and night. I tried many things, but got nothing to help it until a neighbor advised Baby's Own Tablets. I got a box of these and there was a change almost after the first dose, and in a short time the child was in the best of health, and is now a big, fat, good-natured baby. I am now never without the Tablets in the house and recommend them to other mothers." The Tablets are sold by medicine dealers or by mail at 25 cents a box from The Dr. Williams' Medicine Co., Brockville, Ont.

LENTEN RECIPES.

Ways of Serving Fish During the Penitential Season.

Fish Omelet.—Take the remains of cold boiled whitefish, four eggs, a little white sauce, a tablespoonful of milk or cream, one ounce and a half of butter and a dash of pepper, salt and cayenne. Now free the fish from all skin and bones, break it into small flakes, melt a piece of butter in a small stewpan, add the fish seasonings and enough white sauce to moisten the fish. Keep it hot, slightly beat the eggs in a basin and add the milk and season to taste. Melt a full ounce of butter in an omelet pan, pour in the eggs, stir over a hot fire until the mixture begins to set, then shake well. Shape it in an oval form, put the prepared fish in the middle and fold in the ends. Allow it to color and then turn out on a hot dish and serve immediately.

Baked Mackerel.—After filleting the fish cut each piece in two, season with pepper, salt and lemon juice and arrange on a buttered dish in this fashion—first a piece of fish, then a slice of tomato and so until all the ingredients are used. Pour over a little stock, cover with a buttered paper and cook in the oven for twenty minutes. Dish up, mix with the stock in which the fish was cooked a little brown sauce, boil up and finally stir in a good sized piece of butter. Pour the sauce over the fish and serve.

Cod a l'Espagnole.—Slice a Spanish onion and fry it in oil, then add double its weight of cooked flaked cod, previously freed from skin and bone, and sufficient tomato sauce to moisten it all, seasoning it with salt, coralline pepper and minced sweet herbs. Now stir it all over the fire till thoroughly hot, and serve.

Baked Halibut.—Get as much halibut as you require and cut it in thick slices, thicker than you would for frying. Sprinkle a small baking pan with pepper and salt, lay in the fish, sprinkle with pepper and salt. Pour in milk to come to the top of the fish. Bake in a good oven about half an hour, then remove the fish to a hot platter, add more milk if necessary for a gravy and thicken with flour. Season to taste and pour over the fish. Another way to cook halibut is to make about one and one-half cups of butter gravy. Have it rather thick, as the juice from the fish thins it considerably. Put a pound of sliced halibut in a pudding dish, cover it with gravy, cover the dish and bake half an hour.

SANOL

The new discovery will positively remove Gall Stones, Kidney Stones, Gravel in the Bladder, and will effect a complete Cure. It will dissolve and remove stones without pain, and there is no necessity for an operation in the future, as Sanol will cure in every case no matter how long standing the disease may be.

SANOL will be found particularly valuable in old cases of Kidney and Bladder diseases.

SANOL is a preparation of herbs and herb extracts, and contains no poisonous ingredients. It's use, therefore, cannot possibly harm either the stomach or intestines.

Sanol per bottle $1.50

Get it from McDERMID & JURY, Druggists, Peterborough, or direct from The Sanol Manufacturing Co., Winnipeg, Man.

A copy of Sanol BOOKLET FREE

CRITICAL TIME OF WOMAN'S LIFE

From 40 to 50 Years of Age. How It May Be Passed in Safety.

So. Wellington, B. C.—"For a year during the Change of Life I was all run down. I was really too weak to walk and was very despondent and thought I was going to die, but after taking Lydia E. Pinkham's Vegetable Compound and Blood Purifier my health and strength returned. I am very thankful to you and praise your medicine.

I have advised several women who suffered as I did to try your remedies. You may publish this if you wish."—Mrs. DAVID R. MORRIS, South Wellington, Vancouver Island, B. C.

No other medicine for woman's ills has received such wide-spread and unqualified endorsement. We know of no other medicine which has such a record of success as has Lydia E. Pinkham's Vegetable Compound. For more than 30 years it has been the standard remedy for woman's ills such as inflammation, ulceration, tumors, irregularities, periodic pains and nervous prostration, and we believe it is unequalled for women during the period of change of life.

If you have the slightest doubt that Lydia E. Pinkham's Vegetable Compound will help you, write to Lydia E. Pinkham Medicine Co. (confidential) Lynn, Mass., for advice. Your letter will be opened, read and answered by a woman, and held in strict confidence.

BEAUTIFUL EYES

are made beautiful by long, silky lashes and well defined, lustrous brows. Eyes, like diamonds, depend on their setting. The beauties of the face are lost is the eye brows are thin and scanty, and the lashes are thing and scanty. Parisian Lash Lustre grows beautiful, soft, silky lashes. It has done so for society women throughout Europe, and it comes here well recommended to do the same for you. Parisian Lash Lustre is not a dye or colorator, but a scientific preparation for beautifying the eye lashes and brows. Our guarantee goes with every box of Pariaisn Lash Lustre. A two weeks' treatment will bring beauty to your eyes that you have never before possessed. By mail, prepaid, in opal boxes on receipt of price, fifty cents. B. V. Marion, sole distributor, Bridgeburg, Ont.

The new Strathroy Collegiate Institute is to be built upon the property situated on Quality Hill and comprises 9 acres of land.

The latest industry to locate in Windsor is the National Cable & Mfg. Co., a Michigan firm that manufactures lighting rods.

AUCTIONEER

R. H. ALFORD

Auctioneer and Valuator

Farm and Real Estate Sales Executed Promptly and Satisfactorly

Address Box 33 Lakefield P.O. - Phone 87

Lehigh Valley

COAL

Best in the World

February Prices will be follows—:

Egg and Stove Coal $7.50 per ton
Nut Coal .... $7.75 per
Pea Coal .... $6.50 per ton
Also first-class Hardwood $6.00 per cord. Mixed Wood $4.50
Cutting & splitting extra

—FOR SALE BY.—

J. E. A. Fitzgerald

Both Phones 111

Kitchenettes.

Camel's hair and red sable brushes that have got out of shape or curled can be restored to their proper form by dipping first into hot and then into cold water.

To make individual chicken pies line gem pans with pastry, leaving crust enough to fold over a tablespoonful rich chicken hash, and bake in a quick oven.

If the cake flavoring has been forgotten when making the batter try sprinkling the required amount over the cake as it stands in the pan before baking.

If brooms are to sweep clean they must be washed occasionally and freed from dust and dirt. To two quarts of warm water add four tablespoonfuls of household ammonia. Stand the brooms in this for half an hour. Rinse in cold water and hang in the sun to dry. House brushes of any variety may be washed in this manner.

An Innovation In Gloves.

The gloveless muff, which has proved such a success during the winter, will be surpassed by an even greater novelty this spring, the bracelet glove. Smart women are ordering gloves with these bracelets attached, and the illustration shows an armlet of turquoise set in gold and another design with coral insets. Some of the new silk gloves for summer have pretty bracelets embroidered in flower designs at the wrists.

THE BRACELET GLOVE.

When Placing Sleeves.

A good rule to follow when determining the proper position of sleeves when placing them in a blouse is to fold the sleeve along the forward seam and crease it at the top of the fold at the opposite side.

This crease marks the point of the sleeve that is to be sewed to the shoulder seam.

After this measure one inch back of the shoulder seam and crease the blouse at a point exactly opposite.

On this crease the forward seam of the sleeve is pinned. It is then an easy matter to baste in the under part of the sleeve and, gathering the upper part of the sleeve, baste that in even with the edge of the armhole.

Coal Results

¶ We sell the very best quality of hard coal, as good as we know how to buy.

¶ Are you getting results from the you are now using? Are you sure it is good? Are you burning it the right way?

¶ There is a deal of difference in how you handle the range or furnace. Our long experience tells us that fact, and we are ready to advise any in doubt as to the best way to make use of coal as fuel.

FEBRUARY PRICES FOR COAL

Egg and Stove $7.50 per ton
Nut $7.75. No. 2 Nut $6.50 ton

THE PETERBORO FUEL & CARTAGE CO LIMITED

162 Charlotte-St. Telephones—(Bell 261 270, (Machine)—270.
134 Aylmer-St. Tel. Bell 302

Get . . . the Latest

We supply the correct things in

WEDDING INVITATIONS
MENUS
PROGRAMMES
ANNOUNCEMENTS
CALLING CARDS
And PERSONAL STATIONERY

The newest and latest types papers and extremely good work.

Review Printing Co
PETERBOROUGH

Refined to absolute purity—sealed tight and protected from any possible contamination—

Redpath

Extra Granulated Sugar

in this new 5-Pound Package is the cleanest, purest sugar you can buy. Each Package contains 5 full pounds of sugar.

Ask your Grocer for it.

Canada Sugar Refining Co. Limited.

10

BLOCK GAS MANTLES

MOST BRILLIANT AND STRONG 10¢ 15¢ 25¢ FOR GAS, GASOLINE AND KEROSENE

END YOUR MANTLE TROUBLES

If you light with Gas, Gasoline or Kerosene you will eventually use Block Mantles. Buy Mantles by name. Go to your dealer and say firmly, "I want Block Mantles." Dealers write for catalog to THE BLOCK LIGHT CO., YOUNGSTOWN, OHIO

makers of THE BLOCK INNERLIN LINED AND BLOCK VY-TAL-TY MANTLES

Engraved Visiting Cards

If you have a plate and want some cards engraved from your plate, or if you would like to have a plate made give us your order. We have arranged to have all engraving orders done promptly and satisfactory.

CALL AND SEE OUR SAMPLE TYPES.

THE REVIEW

Newcombe Pianos

Comparison with other Pianos only serves to emphasize the quality that makes the NEWCOMBE

Distinctive and Pre-eminent

NEWCOMBE PIANOS
Never Suffer by Comparison

LET US SHOW YOU our exclusive method of construction, which is the foundation of that pure quality of tone always found in the NEWCOMBE

You are cordially invited to visit our Warerooms and examine our stock

TAYLOR & WOOD

Dealers in Pianos and Real Estate
390 WATER STREET. PETERBOROUGH

DOCTORS AFRAID TO OPERATE

Could Not Remove Stone From The Bladder. Gin Pills Enabled Him To Pass It.

JOLIETTE, P. Q.

"During August last, I went to Montreal to consult a specialist as I had been suffering terribly with Stone In The Bladder. He decided on an operation and was assisted by another doctor. They said the calculus was larger than a bean and too hard to crush, and that they could not take it out.

I returned home suffering greatly, and did not know what to do, but was recommended by a friend to try GIN PILLS. I bought a box and found relief from the pain at once. I took a second and third box of GIN PILLS after which I went back to the specialist.

THEY COULD DO NOTHING FOR HIM

He told me the calculus was reduced in size, still he could not relieve me of it, although he tried for two and a half hours.

I returned home and continued to take GIN PILLS as they reduced the pain very much, but I did not expect they would relieve me of the stone, but to my great joy, I passed the stone on October 3rd, and am now a well man and very happy.

I am sending the stone to you so that you can see for yourself what a great work GIN PILLS did for me. GIN PILLS are the best medicine in the world and because they did so much for me, I will recommend them all the rest of my life".

J. ALBERT LESSARD.

Isn't it wonderful? Just think of these simple pills, that even children can take, being able to perform what the greatest specialists in Canada could not do. Surely, the days of the miracle have not passed away, as long as we have Gin Pills. These wonderful pills dissolve stone in the bladder or kidneys because they are a natural solvent for uric acid, which causes calculus. If GIN PILLS are not sold in your neighborhood, send us 50c. for a box or $2.50 for 6 boxes. Sample free if you write us mentioning this paper. National Drug and Chemical Co. of Canada Limited, Dept. B Toronto.

MANGA-TONE BLOOD AND NERVE TABLETS are especially for women and girls to make them well and strong and rosy. 50c. box. 113

VIVID TALE OF DISASTER

Major Peuchen, the One Male Survivor from Canada

CHARGES CARELESSNESS

Captain and Crew, He Says, Were Open to Censure----Hundreds of Men Died Like Heroes

The mystery which has shrouded the last hours of the famous Canadians who went down to their doom with the ill-fated liner Titanic, was penetrated when Major Arthur Peuchen, of the Queen's Own Rifles of Toronto, and president of the Standard Chemical company, related the story of his own miraculous escape from the sea. Major Peuchen alone of the ten Canadian men on the Titanic has returned to tell of the last hours of his friends who perished with the ship. It was only his training as a sailor and a soldier, and his own physical agility which singled him out as the commander of the sixth lifeboat to leave the ship, and thus saved his life.

Before parting from the fast sinking Titanic, Major Peuchen spoke briefly with the late Mr. C. M. Hays, general manager of the Grand Trunk Railway. "GOODBYE, PEUCHEN, I FEEL THAT THIS SHIP WILL LAST ANOTHER EIGHT HOURS, AND BY THAT TIME WE SHALL HAVE ASSISTANCE," were the last known words of the great railway magnate.

One of the most cherished objects which Major Peuchen bore with him from the wreck, is a small piece of coarse paper, on which is scrawled the Major's sea commission. This paper stood between death and its victim, and to it Major Peuchen owes his life. It reads:

"Major Arthur Peuchen was ordered into the boat by me owing to the fact that I required a seaman, which he proved to be, as well as a brave man.

(Signed)

D. C. H. LYNTOLLIE.

"Second Officer late SS. Titanic."

This is Major Peuchen's instruction for taking over the sixth lifeboat instead of remaining on board to go to his fate with the other Canadians who were his associates.

Major Peuchen gained his seafaring knowledge as the skipper of the yacht Vireda, which he sailed in Toronto for six years. With him also sailed the late Mr. Hugo Ross, of Winnipeg, one of the Titanic's Canadian victims.

The Major told his story on his arrival at the Waldorf Hotel, surrounded by his two children and wife, and his brother-in-law, Mr. Wm. Thompson, of Orillia, Ontario.

Major Peuchen's Story

"It was Sunday evening, a starry night, and calm," he said "There was an exceptional bill-of-fare on for evening dinner. We were all in evening dress, and, probably the ladies with many a jewel. Music went on as usual. I dined with Mr. Markland Molson, Mr. and Mrs. Allison, and their little girl. Everything was exceptionally bright. Then I went to the smoking room and met Mr. Beattie, a partner of Mr. Hugo Ross of Winnipeg, formerly of Toronto. I also met Mr. McCarthy, of the Union Bank, of Vancouver, and a financial man from Toronto. Tlk was unusually bright. This was about at eleven o'clock. Then I said, 'Good-night, I am going to turn in.' I had just reached my berth when I heard a dull thud. It was not like a collision, and I didn't think it serious. That's extraordinary I thought, and went up to see. I ran upstairs, and, on the way, met a friend who laughingly said that we had struck an iceberg and we went upon deck.

"There we found that we had struck aft of the bow, about seventy-five feet from the point, and had scraped along the starboard side. It must either have shifted the keel or ripped open the side for we began to take in water along the whole length of the boat. The bulkheads were,

JOSEPH BRUCE ISMAY

Managing Director of the White Star Line who was saved.

therefore, no use. I went on deck and saw the ice falling on us. The berg was about 70 ft. high. Our boat itself was seven decks high, and the berg was even with the upper deck. As the berg passed the portholes it alarmed the women in the berths. The passengers came on deck, one by one, some in pyjamas, some in evening gowns. They were not yet much alarmed. I went inside and spoke with my friend Molson. Mr. Hugo Ross was sick in bed. Then I got in touch with Mr. Chas. M. Hays and Mr. Thornton Davidson, son-in-law of Mr. Hays. Then, four of us, Mr. Hays, Mr. Molson, and Mr. Davidson, went up to see the ice.

Saw She Was Listing

"I, then, for the first time, saw she was listing. This was about fifteen minutes after the strike. 'My, she is listing,' I said. Then I noticed that all the people were putting on lifebelts, and, for the first time, it looked serious. I wouldn't believe it, however, knowing that the Titanic was such a safe boat. Finally, I realized the seriousness of the thing, to have to put on life-preservers at midnight, far out in midocean. I went inside, threw off my dress suit, put on my warmest clothes, and my steward, a very nice fellow helped me put on my life preserver. I never saw him again.

"I took three oranges and a pearl pin. There was $200,000 worth of stocks and bonds, all my jewelry, and presents for my daughter Jessie and family in the berth, but I didn't touch them.

"It was rather sad to turn and leave the cheery room I had occupied cosy, large and comfortable as it was. When I got outside, all the people lined up with life preservers in the companionway made matters look very serious.

"Prior to this I went to warn Mr. Ross who was ill in bed. I met Mr. Beattie, and he went in and warned Mr. Ross. On the top deck, all mounted, all the boats were swung out ready for action. Just at that moment a mob of stokers swarmed up to the decks. The first officer, a big burly fellow, drove them back. Then I found they were shorthanded and I assisted, I helped cut off all the cords on the first lifeboat, and to take out the sail. Then I assisted in putting the ladies in the boats and the officers stood nearby, we filled the first boat and lowered it. The women kissed their husbands good-bye, the husbands assisted their wives to the boats, and then stood back like any other men.

Wives Stayed With Husbands

"We then lowered the second boat. When the wife refused to go without the husband, the wife had to stand by, the same rule prevailed with a mother and a daughter. The officer on the starboard side was lenient, and there it was that many men got in. The officer on the port side was very severe, and would allow none but women and children to enter the boats.

"The boats were not filled to capacity. One boat had only 23 in it but its capacity was 60. The officer replied to my query over this condition that the boat chains would not hold the heavy load of a full boat. The capacity of 60 could only be had when the lifeboat was on the water.

"Every woman who cared to go was taken off. There was no necessity for any woman being left behind. Finally we came to the sixth boat. The quartermaster let the boat down part-way. Then he said: "We have only one seaman in the boat, we want three or four more seamen.'

"I then went forward and said: 'I am a yachtsman and can handle a boat with any man.'

"He told me to go below and get into the lifeboat from the lower deck.

"But I said I will jump for it. Taking hold of a halyard I swung out into space. Luckily I caught my feet against the block and lowered myself to the boat, a distance of four and a half decks, probably 60 feet, down a rope into the darkness. I tell you it required nerve."

"Did you land on anyone?" asked Major Peuchen's daughter, Jessie.

Saw Lights Going Out

"No, I didn't," he replied. "I ran forward into the boat and ordered the seaman to put the plug into the boat. They had neglected to do this. He came back and said: "This boat is going to founder,' referring to the Titanic.

"We rowed away like good fellows. At last I saw there was no hope. The decks were disappearing tier by tier into the sea as the lights on each deck went out. The Titanic was doomed. Just before I left the deck Hays was the last man I saw. He came up and said. 'Peuchen, good-bye. This boat is good for eight hours yet. By that time we shall have help and the boats will be able to unload and come back for more passengers. I have it from one of the best seamen on this ship that she can't sink. I am with Mr. Crosby, of Milwaukee, a boat-builder, who says she can't sink.' Then as we left we let off the first rockets. Elsewhere everything was quiet. The steerage was nowhere in evidence.

"I knew the boat was doomed. When I got down on the level I saw her serious position. She was sinking bow first. Then we began to row, without compass, without light, but with a little food and water. Our sailor in charge had also got at some brandy and was incapable. So we had no provisions. Number 13 was said to have no food or water on board. After we had rowed three-quarters of an hour towards a certain light, which this fool of ours thought was a vessel, he wanted to know if we thought it was a buoy. Then he called it a fishing smack but it proved to be the Northern Lights. He was the most stupid man I ever saw. He kept calling out this and that, and making incoherent remarks.

"I said, 'Why don't you help us to row?' but he became indignant, and replied: 'I am in control of this boat,' with a great show of anger.

"Then we heard an awful sound and a loud report boomed over the icy sea like an explosion. It was said that the tremndous weight of the Titanic going down by the nose caused an air pressure in the center amidships, and she broke in two, and foundered.

"Never have I heard such awful cries and shrieks. People came tumbling down like so many oranges. Chain ropes, furniture, and human beings were hurled in a terrible jumble into the seas, as if rolling down a steep hill. During the whole time, the orchestra continued to play. First they played ragtime, then other tunes, and finally as they sank beneath the waves, the strains of 'Nearer My God, to Thee,' were wafted to us, until the waves closed over the heads of the gallant musicians. Only four persons werd saved at the last.

REV. JOHN HARPER

of London, a Titanic passenger who was drowned.

"In the morning the steamer went back over the scene of the disaster, but we did not see one person, nor a single corpse. There were in all sixteen lifeboats, two emergency boats, and two canvas decked rafts, making twenty. Two were filled with water and sank, and about thirteen came to our big boat, the Carpathia.

"All alone we were on the barren sea. We yelled at intervals. Then all at once we saw the headlights of this steamer. The boat sank about two hours from the time she first struck the berg. My mind is that she struck at 12.30 and went down at 2.30.

I rowed from four o'clock until eight, when we reached a steamer That ship was the gladdest sight I ever saw. We were about the last to get alongside. The steamer was sixty-five miles away when she got the message. She immediately turned around and put on double stokers and made for us.

Dropped Exhausted

"Then, as the sun came up, we could see that she was a big steamer, with ladders down, ready for us to mount. I climbed up on deck, and dropped there, exhausted. They took off my life preserver, and put a blanket around me. I took a big black coffee and a brandy. They were kindness itself. Nothing could exceed the attention paid us by crew and passengers.

"Then came the sad part of it all, I had ten personal friends, Canadians on the Titanic. I began the search for them, and I saw Mrs. Hays and the Allison's nurse and baby. I went to look for Hugo Ross, Mr. Hays, Mr. Davidson, and Mr. Molson, But I was the only Canadian man on that boat I kept going around the deck, but couldn't find them. One of the most ghastly things of all was to see one of the collapsible boats come in with a number of corpses. The boat overweighted with passengers, sank below the water level, and one by one as the victims exhausted sank into the water they were drowned and their corpses floated away. It was a ghastly sight. The boats arrived with the dead and living. Some of the boats we took aboard and some we let go with the bodies still in them.

"We then started to steam away and another vessel had come up an hour or so before we left. She was the Californian, and she cruised around to seek the survivors, in hope that some were still alive.

"In my stateroom were three men who had jumped overboard, two Englishmen and an American. They said good-bye to those on deck, and then jumped. They swam to the raft and got aboard very quietly. The passengers on the raft were firemen and stokers, and the Englishmen feared they would not be permitted to board her. 'We were early to arrive,' they said. For after that they threw every one off who reached the raft. It was a case of every man for himself. We saved 200 of the crew, which was far too high a percentage. On the Carpathia there was a saddened crowd. Every woman had lost a husband, or father, or a brother. A great majority were widows. They were clad in evening dress, in night clothes, and in any garments they had hastily found. They presented a pitiable sight. Major Peuchen now ventured a criticism of the Titanic's management. He considered that the accident was inexcusable.

"If ordinary caution or good seamanship had been used," he stated, "the accident would not have occurred. The Titanic was a good boat, luxuriously fitted up, and I have never seen anything to compare with her.

Wouldn't Slow Down for 'Bergs.

"When I got on at Southampton, I was pleased with her. But when I heard that our captain was Captain Smith, my heart rose in my mouth. Surely we are not going to have that man," I said. "An hour after sailing we got into a needless tangle with several other boats. We had a scratch crew on the Titanic, who knew little about the business. The weather changed suddenly, 30 degrees, on Sunday, from 6 to 11.30 o'clock. The officers stated that they had received wireless messages, telling of icebergs. Ismay, also, is said to have shown to Miss Ryerson a message regarding icebergs. 'We will slow down then,' said she. 'No, I guess not,' Ismay is reported to have said.

"At seven o'clock on the night of the accident the captain went to a dinner party in full dress and stayed until nine or ten-thirty, and I am at a loss to understand why a captain with 3,000 souls in his care and his ship approaching icebergs, should dine in a restaurant in that way.

"It was a calm night, and we could have seen icebergs on all hands if we had had a searchlight. We did not have a searchlight, but if we had, it would have averted the accident. We still ran at a rate of about twenty-five miles an hour, an excessively high rate of speed. We did not even slow up, and they did not put on any additional watches. I asked the officer afterwards as to the reason for this omission, but they would not answer.

"The man who rowed next to me in the lifeboat was the man on the crow's nest when the vessel struck. He said he had rung three bells on first seeing the iceberg, but had received no answer from the bridge.

"There was also no means taken to show passengers how to enter the lifeboats. The crew was inexperienced.'

Major Peuchen described Mr. Ismay's escape as follows:

"Ismay was on deck helping people into the boats. As the last boat come they ordered all the men away from it They had also ordered oher people out of the same boat. I claim that the boats were highly insufficient in numbers, and that they were not properly filled or manned.

How Canadians Died

"When I last saw Mr. Markland Molson he wore his big coat, and was cheerful," commented Major Peuchen. "I shall never forget the expression on the face of Mrs. Allison. Two men led her up to the other side of the boat where Mr. Allison was. He had to be wakened twice, as he would not believe that there was any danger. She put the baby and nurse into a boat. The story of her death is cruelly tragic. She was on a raft which was patrially submerged with its load. She held on to a man's leg, but gradually her hold loosened, and she fell into the water covering the raft, and was drowned. Her body floated across the waves to join those of her husband and her child.

"We took up a subscription of about $3,000 on the Carpathia, which will go to the gallant sailors on that vessel and to the needy survivors. We shall also give a loving cup to the captain and officers.

Major Peuchen stated that the screams of Mrs. J. J. Astor alarmed the whole boat when she heard that she must put on a life preserver. The passengers were sleeping at the time, but the awful cries of fear roused ten sleepers to the reality of their danger

MRS. J. BRUCE ISMAY

who it was erroneously reported was on the Titanic with her husband.

Perfet Behavior

Mrs. Dickinson Bishop, of Detriot said: "I was the first women in the first boat. I was in bed at the time the crash came. I got up and dressed and went back to bed on being assured that there was no danger There were very few passengers on the deck when I came up. There was little or no panic. The behavior of the crew was perfect."

"It seemed to me that the discipline on board the boat was wonderful," said E. T. Taylor of Philadelphia.

TORTURED FOR THIRTY FIVE YEARS

I really could not live without "Fruit-a-tives"

FENAGHVALE, ONT., Jan. 29th. 1910.

"For thirty-five years (and I am now a man over seventy) I have been a terrible sufferer from Constipation. No matter what remedy or physicians I employed, the result was always the same—impossible to get a cure. About two years ago, I read about 'Fruit-a-tives' and I decided to try them.

I have used 'Fruit-a-tives' ever since. They are the first and only medicine that suited my case. If it were not for 'Fruit-a-tives' I am satisfied that I could not live" JAMES PROUDFOOT.

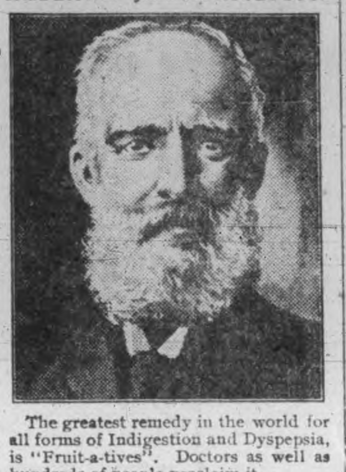

The greatest remedy in the world for all forms of Indigestion and Dyspepsia, is "Fruit-a-tives". Doctors as well as hundreds of people proclaim it.

"Fruit-a-tives" cures all stomach troubles because it makes the liver active, strengthens the kidneys, purifies the blood and keeps the stomach sweet and clean. "Fruit-a-tives" is the only remedy made of fruit juices.

50c. a box, 6 for $2.50, or trial size, 25c. At all dealers, or sent on receipt of price by Fruit-a-tives Limited, Ottawa.

OVER-WORKED KIDNEYS

Cause, Rush of Blood, Fullness, Dizziness.

J. T. Chetland, the well-known railway engineer of Hamilton, found the strain always resting upon men of his occupation vastly intensified by a tendency of the blood to rush to his head, and often at times when clearness of vision and great steadiness were demanded. Finding some difficulty in bending—a stiffness with pain having settled in his back, it occurred to him that his kidneys might be at fault. "This was a happy idea, for by it I not only got rid of the pain but many other troubles as well. I took a full dose of Dr. Hamilton's Pills and was glad to note that some obstruction of the kidneys, which I had lately noticed, was at once relieved. The flushed appearance of my face gave way to a more rational color and there was a perceptible improvement in my appetite. Dr. Hamilton's Pills certainly act splendidly upon the blood, removing heat and fulness and that sort of dizziness that makes a man at the throttle wish when it siezes him that he were elsewhere."

No medicine gives such unquestionably good results for stomach, liver, and blood troubles as Dr. Hamilton's Pills; they are mild, certain, and always curative. Refuse any substitute. All dealers sell Dr. Hamilton's Pills, 25c per box, or The Catarrhozone Co. Kingston, Ont.

Dr. Hamilton's Pills Cure Kidneys and Liver

NA-DRU-CO ROYAL ROSE TALCUM POWDER

THERE is no dressing room so refined but Na-Dru-Co Royal Rose Talcum Powder adds a touch of luxurious comfort. There is no home so humble but the whole family will enjoy the relief which Na-Dru-Co Royal Rose Talcum brings from all sorts of skin irritation and discomfort. Its wonderful fineness, its healing, antiseptic qualities, and its refreshing odor of roses make Na-Dru-Co Royal Rose Talcum a toilet delight. 25c. a tin, at your Druggist's—or write for free sample to the

NATIONAL DRUG AND CHEMICAL CO. OF CANADA, LIMITED, MONTREAL. 193

OFFICIAL REPORT FOR THE HOUSE OF REFUGE

The following is the official report of the House of Refuge of Peterboro county and some of the adjacent counties, regarding the cost of maintenance.

COUNTY OF PETERBOROUGH

Statement showing value of property, receipts, expenditure and weekly cost per inmate.

Approx value of buildings	$24,350.00
Approx. value of contents	2,150.00
Approx value of land	5,100.00
Number of acres	96
RECEIPTS	
Profits of farm	$778.82
Received from all other sources	35.85
Amount provided out of taxation and received from treasurer	2,652.49
EXPENDITURES	
Maintenance of House	$3,516.90
Average number of inmates	33 1 2
Average weekly cost per inmate	$2.03

COUNTY OF VICTORIA.

Statement showing value of property, receipts, expenditure and weekly cost per inmate.

Approx value of buildings	$34,383.00
Approx value of contents	3,040.00
Approx value of land	7,777.00
Number of acres	70
RECEIPTS	
Profits of farm	$525.66
Received from other sources	727.04
Amount provided out of taxation and received from treasurer	5,307.11
EXPENDITURES	
Maintenance of House	6,589.81
Average number of inmates	57
Average weekly cost per inmate	2.23

COUNTIES OF NORTHUMBERLAND AND DURHAM

Statement showing value of property, receipts, expenditure and weekly cost per inmate.

Approx. value of buildings	$18,000.00
Approx value of contents	1,724.00
Approx. value of land	4,140.00
Number of acres	45
RECEIPTS	
Profits of farm	$293.00
Received from all other sources	204.00
Amount provided out of taxation and received from treasurer	11,123.79
EXPENDITURES	
Maintenance of House	11,020.85
Average number of inmates	83
Average weekly cost per inmate	2.69

ASTRONOMY

At the meeting of the Royal Astronomical Society in the Collegiate next Monday they will try to deduce from known facts whether or not Mars is inhabited.

This meeting is not for the society only. The general public is most cordially invited. Come along and bring all your friends. Admission free. No collection.

MEN-YOU NEED NERVE

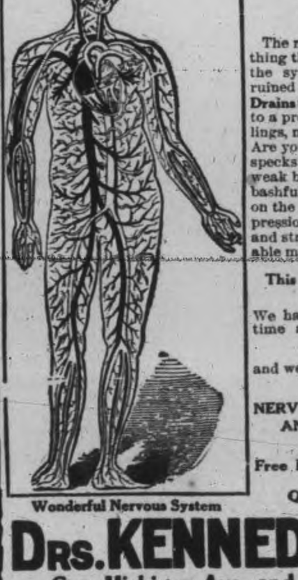

Wonderful Nervous System

EARLY INDISCRETIONS AND EXCESSES HAVE UNDERMINED YOUR SYSTEM

The nerves control all actions of the body so that anything that debilitates them will weaken all organs of the system. **Early Indiscretions and Excesses** have ruined thousands of promising young men. **Unnatural Drains** sap their vigor and vitality and they never develop to a proper condition of manhood. They remain weaklings, mentally, physically and sexually. **How you feel?** Are you nervous and weak, despondent and gloomy, specks before the eyes with dark circles under them, weak back, kidneys irritable, palpitation of the heart, bashful, debilitating dreams, sediment in urine, pimples on the face, eyes sunken, hollow cheeks, careworn expression, poor memory, lifeless, distrustful, lack energy and strength, tired mornings, restless nights, changeable moods, premature decay, bone pains, hair loose, etc.

This is the condition our New Method Treatment is GUARANTEED TO CURE

We have treated Diseases of Men for almost a lifetime and do not have to experiment. Consult us FREE OF CHARGE and we will tell you whether you are curable or not.

We guarantee curable cases of NERVOUS DEBILITY, VARICOSE VEINS, BLOOD AND SKIN DISEASES, GLEET, BLADDER URINARY AND KIDNEY COMPLAINTS

Free Booklet on Diseases of Men. If unable to call write for QUESTION LIST FOR HOME TREATMENT

DRS. KENNEDY & KENNEDY

Cor. Michigan Ave. and Griswold St., Detroit, Mich.

NOTICE All letters from Canada must be addressed to our Canadian Correspondence Department in Windsor, Ont. If you desire to see us personally call at our Medical Institute in Detroit as we see and treat **no patients** in our Windsor offices which are for Correspondence and Laboratory for Canadian business only. Address all letters as follows:

DRS. KENNEDY & KENNEDY, Windsor, Ont.

Write for our private address.

Dr. T. P. McCullough
166 Brock Street
Specialist Eye, Ear, Nose and Throat

THE DAILY REVIEW

BURN Occo SCRANTON COAL

VOL LIXV., NO. 95 — PETERBOROUGH, ONT., CANADA, MONDAY, APRIL 22, 1912 — TEN CENTS PER WEEK.

OPERATOR BRIDE SAYS HIS CHIEF DECIDED NOT TO ASK FRANKFURT FOR ASSISTANCE

Titanic Inquiry is Adjourned in New York—White Star Officers to Appear.

New York, April 22.—With dramatic suddenness the Senate investigation of the Titanic came to an end Saturday, so far as the New York hearing was concerned. It will be resumed, however, in Washington to-day, when J. Bruce Ismay and P. A. S Franklin, the chief officers of the White Star Line, and more than a score of the officers and crew of the sunken vessel will appear before the committee. Incident to the sudden close of the hearing here was the story of Harold S. Bride, the second and only surviving wireless operator of the Titanic. His tale was one of suffering and of death. He told of the final plunge of the vessel to its ocean burial. Its captain's end was also revealed. He leaped from the bridge when the waters were closing over his ship.

The hearing was abandoned without any explanation from the committee as to why it was transferred to Washington. It was intimated, however, that the power of the Senate on Federal territory would be undisputed in getting at the real facts, and no question of state rights would arise to interfere. Throughout the hearing, also, officials of the White Star Line had portaryed the dangers of sailors' boarding-houses in New York as a reason why those detained by the committee should be allowed to sail on the Lapland which left Saturday.

Throughout the hearing Saturday morning Wireless Operator Bride, crippled as a result of his experience, and seated in an invalid's chair, told his story of the last moments of the Titanic. His narrative, drawn from him piecemeal by the shrewd questioning of Senator Smith of Michigan, chairman of the committee, held enthralled the committee and the audience. When his ordeal ended he was almost on the verge of collapse.

After the hearing was resumed in the afternoon, announcement of the change of base in the committee's plans was made. Herbert J. Pittman, the third officer of the Tianic, had been called to the witness chair and sworn. Senator Smith directed one question to him, relating to the whereabouts of the ship's log. The witness said he did not know.

Promptly Mr. Smith announced the committee's decision to resume the investigation in Washington to-day.

The committee devoted its entire day to an investigation of the connection of the wireless with the disaster. H. T. Cottam, the operator on the Carpathia, was the first witness. Senator Smith sought to establish certain testimony he had given on the stand Friday, and this was soon ended. Then came the "star" witness of the day.

Seated in an invalid's chair, Bride was wheeled to the end of a long table at which the committee sat. He was hollow-cheeked and wane and had just come from a physician's care. His hands were never quiet and he locked and interlocked his fingers incessantly. Like Cottam, who is 23 years old, Bride is merely a boy, a year younger than Cottam. Neither had any telegraphic experience previous to taking up wireless telegraphy, and both told tales of long hours at low wages and days and nights spent without sleep.

This inexperience and the mental condition of the young operators were the two points on which Senator Smith bore persistently. He had put Cottam through a gruelling examination, in which the youth testified that he had not slept more than eight or ten hours between Sunday night when the Titanic called for help and Thursday night when the vessel docked here with its load of unnerved men and hysterical women. Bride's story was one that bore out virtually all that Cottam's had established, except that his was one of nervous strain and worry and high-keyed suspense.

Bride was closely questioned as to the first call for aid sent out by the Titanic. He said the first vessel to answer was the Frankfurt of the North German Lloyd Line. The operator on the Frankfurt, according to the witness, apparently considered the call more or less trivial, for half an hour after the imperative appeal of the sea, he called the Titanic to inquire specifically what was wrong.

"Mr. Phillips said he was a fool," Bride testified, referring to the chief operator on the Titanic, who lost his life, "and told him to keep out."

By "keeping out," Bride declared, "Phillips meant that the Frankfurt should not keep its wireless going, but should leave the trackless realm of the air free for the Titanic's call. No effort was made to re-establish communication with the Frankfurt, although Phillips felt certain that the vessel was much nearer than the Carpathia, with which communication had been established. "This," Bride said, "Phillips judged by reason of the greater power of the 'Hertzian waves'."

Senator Smith expressed astonishment at the statement. He repeatedly pressed the witness to answer why the aid of a vessel many miles nearer a sinking ship was not invoked. Bride evaded a direct answer by saying he did not know; that probably the Frankfurt's operator could not understand, and that Phillips, his superior, had used his own judgment.

PROBABILITIES

Showery to-day with fresh to strong west and northwest winds. Tuesday, westerly winds, fair and cooler.

Mrs. Roblin's Father Ill.

Belleville, April 22.—Hon. P. R. Roblin of Winnipeg, with Mrs. Roblin, are in the city, having been called here owing to the illness of Mr. N. S. Demill, who is Mrs. Roblin's father. He was stricken with paralysis a few days ago. Despite his advanced age he showed slight improvement.

READY FOR AN INVASION

United States Forces Preparing to March on Mexico City.

Washington, April 22.—As a result of conferences between President Taft and leading members of both Houses it is understood that the President will shortly send a special message to Congress on the relations between the United States and Mexico, and the conditions existing in the latter country may require immediate action by the United States.

To this message Congress will reply by placing a large amount of money, probably $50,000,000, at the disposal of the President. A large part of this sum will be used at once in the purchase of transports and colliers, the conversion of cruisers, the acquiring and caring for of commissary supplies, fodder, horses, mules, wagons, etc. All these have been contracted for and the War Department believes that they can be delivered within a few weeks' time.

It was stated at the Department on Saturday afternoon that satisfactory arrangements have been made with railway and steamship companies for emergency service at any time and that many vessels engaged in coasting trade would be used as transports.

This appropriation of money may be followed almost immediately by a joint resolution of Congress authorizing the President to take all necessary steps for the protection of American citizens and their property in Mexico and for that purpose to employ the land and naval forces of the United States. No formal declaration of war will be made unless there is resistance to the invasion.

The present intention of the War Department is to send two armies toward the City of Mexico, one starting at the Rio Grande, and the other from the seaboard. Thirty thousand regulars will be available at once and fifty thousand volunteers will be called for. The latter will come from the militia, transferred from state to federal control. Two armies aggregating eighty thousand men appear to be a small order for the successful invasion of a country numbering 15,000,000 people, and some army officers believe that 500,000 men will be required. But in this connection it is recalled that in the former war with Mexico Gen. Taylor crossed the Rio Grande with only five thousand men, and that Gen. Scott made his way without serious opposition along the historic path of Cortez from Vera Cruz to the capital.

At the present juncture the United States seems to be, for the first time in her history, in a happy position of having made some preparation for trouble before it came. During the past year Mexico has been thoroughly mapped, the transportation thoroughly studied and every important mountain pass located and charted.

TEDDY LEADS IN NEBRASKA BY BIG MARGIN

Lincoln, Neb., April 22.—With indications that Col. Roosevelt has a big margin over President Taft; that Lafollette is running ahead of the President as the choice of the Republicans, and that Speaker Clark is the Democratic choice, the count of the votes at Friday's meeting proceeded slowly Saturday. The Roosevelt management say the colonel has a majority of at least 20,000.

Omaha and the eastern counties where the Democratic revolt against Bryan was strongest, gave Harmon a big vote, but Clark is running so far ahead in the rural districts and in the interior that the Speaker's victory is assured by an apparent margin of 5,000 to 6,000. The contest between Wilson and Harmon is close.

Every Congressional district in the state has gone for Roosevelt, giving him a solid delegation from Nebraska of sixteen votes. The complete count in the second district, "Omaha," may give Harmon two votes, but the fourteen others will be for Clark.

CARPENTER FALLS THIRTY FEET

Toronto, April 22.—As the result of a thirty-foot fall from a scaffold on Saturday morning John Pearson of 60 Garden avenue lies in St. Michael's Hospital suffering from a broken leg and a fractured rib.

Pearson, who for the past ten years has been employed as a carpenter by J. J. Walsh, a building contractor, was working on a building being erected at 94 Tyndal avenue. He was standing on a scaffold thirty feet from the ground, which he, together with another carpenter, had erected, when shortly after 11 o'clock the board on which he was standing gave way and let him fall. The injured man is 64 years of age and married.

LATEST PHOTOGRAPHS OF COUNTESS OF CRAVEN AND HER HUSBAND

THE EARL AND COUNTESS OF CRAVEN

Herewith is printed the latest photograph of the Countess of Craven, daughter of Mr. and Mrs. Bradley Martin, of New York. The photograph was taken in the town house of the Countess in London, where she was hostess at a big official reception, at which the principal guests were the Prime Minister and Mrs. Asquith. The photograph of the Earl of Craven, also shown, is the latest taken of him.

For St. George and Merrie England

To-morrow, St. George's Day, April 23rd, Englishmen Throughout the World Will Gather Under the Banner of St. George in Honor of Their Patron Saint.

Let Englishmen and Englishwomen too, Wear Red and White Roses—Nature's Own Tribute To Our Native Land.

BURIED AT SEA

Special to the Review.

New York, April 22.—According to a wireless message to-day, from the cable ship Mackay-Bennett, fifty Titanic bodies were recovered. Those not embalmed were buried at sea Sunday night at eight o'clock with Divine service, says the message.

TORNADO KILLS MANY

Special To The Review.

Chicago, April 22—Despatches to-day state that twenty persons were killed at Bush Missouri, nine at Morocco Ind., and five at Grand Park-hill. all by a' tornado.

INVESTIGATION BY BOARD OF TRADE

Special to the Review.

London, April 22.—In the House of Commons to-day Sydney Buxton, on behalf of the Board of Trade, promised a thorough investigation of the Titanic wreck. He has already called a meeting of the ship owners of England.

SLOW SPEED SAVED THE CORSICAN

Chicago, April 22.—Stories of how the Atlantic liner Corsican, which docked at St. John's, N.B., last Monday morning, after crashing into an iceberg, escaped disaster similar to that which overwhelmed the steamship Titanic, were told here Saturday by a party of British immigrants who passed through Chicago bound for Idaho.

The Corsican encountered a field of ice Thursday, April 11. The captain immediately gave orders for the vessel to slow down and for three days steamed less than five knots an hour. The Corsican picked its way through the perilous ice, finally reaching port with all on board safe.

Early on Friday morning, April 12, the steamship crashed into a monster berg, but the slow rate at which the vessel was proceeding saved the boat from serious damage. The crash caused excitement among the passengers who remained on deck for two days, until the steamship had safely passed through the field of ice.

Death of Mrs. Lawrence Degan.

Cornwall, April 22.—Mrs. Lawrence Degan died here yesterday morning, aged 68 years. She was the mother of Fred, Charlie, Bob, Eddie and Alex. Degan, the well-known lacrosse players. Besides the sons already mentioned, she leaves her husband and another son, Thomas Degan, and five daughters—Mrs. Fred. Socie and Mrs. John Dunlop, Cornwall; Mrs. Fabien Socie, Baldwinville, N.Y.; Mrs. William Gilmour, Carthage, N.Y.; Mrs. Richard Socie, Newark, N.Y.

PEUCHEN HAS SOMETHING NEW FOR COMMITTEE

Special To The Review.

Wshington, C.C., April 22— Major Peuchen of Toronto, wrote the Senate investigating committee that he had sensational evidence to give in regard to the destruction of the "Titanic" and would be present this afternoon. Ismay is guarded by a whole corps of private detectives.

ENGINEERS TO STRIKE

Special To The Review.

New York, April 22—It is feared. this afternoon, 50,000 locomotive engineers on all lines working in Ohio and East of Chicago will go on strike for advance of 18 per cent. in wages.

MOTHER IS SHOT BY HER SON

Brockville, April 22.—Mrs. Samuel Hollingsworth, jr., of Athens, was ironing clothes in the kitchen of her home when one of her young sons picked up a 22 calibre rifle leaning against the wall behind the door.

As Mrs. Hollingsworth leaned over to get an article out of the clothes basket the rifle was accidentally discharged, young Hollingsworth snapping the trigger, not knowing it was loaded. The bullet entered the woman's neck and became embedded in the shoulder. At latest accounts the bullet had not been extracted. Mrs. Hollingsworth is expected to recover

TWO KILLED IN RAILWAY WRECK

Light Engine Crashed Into Rear End of Cattle Train.

Georgetown, April 22.—Speeding beyond control on a down-grade, a light engine in charge of Fred. Gorley of Stratford and James Lawson, fireman, crashed into the rear car of a cattle train early yesterday morning. Brakeman Corey was killed instantly, and Thomas Currah was burned to death in the flames which made the rear-end cattle car a roaring furnace in a few moments. Fellow-drovers who escaped made desperate efforts to tear away the wreckage and rescue Currah, whose shouts for help were plainly heard, but the men were driven back by the smoke and fire.

Currah and the brakeman appear to have been the only men in the rear-end car of the cattle train in which there were 45 cars. Those who escaped with no injuries beyond a severe shaking up were: S. C. Delt, Palmerston, conductor of the cattle train, and A. McKinley, Forest; W. J. Taylor, Varna; Benjamin Hodgins, Lucan; George Wynn, Wingham; J. Barr, Brussels, and James Heffron, Blyth, all drovers.

The accident occurred about 6.15 a.m., when the cattle train was pulling into the yards at the junction of the Grand Trunk and the old Northern line. The train was drawn by a large "double-header" engine, but to aid it in climbing an up-grade, the light engine had been used to shove behind.

This engine was uncoupled and when the descent on the other side began, it apparently got beyond control of the engineer and crashed into the rear end of the train at a high rate of speed.

Currah, who was a middle-aged married man, was taking his car of cattle from Bright to Corbett & Hall, Toronto. Three of the cattle were killed by the collision but the others, about fifteen in number, were taken out unharmed.

The wreck blocked the main line for several hours, delaying the Grand Trunk Chicago train. The damage to the engine was not great.

Currah's son and two brothers arrived yesterday afternoon and took charge of the remains. Both bodies were badly charred.

Coroner McCall of Milton, who, with Crown Attorney Dick, visited the scene yesterday, will open an inquest to-day.

Fire In Cork Factory.

Port Colborne, April 22.—The Robinson Bros.' cork works was partially destroyed by fire Sunday morning. A watchman discovered the interior portion of the north end of the factory in a blaze about 4 a.m. and summoned all the help near by to fight the fire. About six thousand square feet of cork boards, the machinery and belting was completely destroyed. It is not known how the fire originated.

BODIES SAID TO BE FOUND

St. John's, Nfld., April 22.—Sixty-four bodies have been recovered by the cable steamer Mackay-Bennett, which has been searching the vicinity of the Titanic disaster, according to a report that reached this city last night. It is said a number of bodies which were recovered were sunk again, as they were without identification marks. The names of those identified could not be obtained through the Cape Race wireless station.

The sixty-four bodies recovered are regarded as identifiable, according to the report. Those that were sunk were presumably in a condition making their preservation impossible.

Rumors In Halifax.

Halifax, April 22.—The cable ship Mackay-Bennett must have been cruising at the scene of the Titanic foundering for twenty-four hours now in search of bodies, but no word has been received from her, except that it was learned that a steamer proceeding westward had seen bodies floating at sea and notified the Mackay-Bennett, which immediately proceeded to the locality indicated. There had been rumors that bodies were found; one of these being that of Captain Smith. The Mackay-Bennett sailed with orders to report, her period of search being left indefinite.

The cable ship's instructions were to report first to New York and then to Halifax. The White Star agents said last night that nothing had come.

The Empress of Ireland sailed Saturday night at seven o'clock for Liverpool and by 6 o'clock this morning would be in the waters where the Titanic went down. It is likely the Ireland will speak with the Mackay-Bennett.

DID NOT URGE CAPTAIN SMITH TO INCREASE THE SPEED OF THE TITANIC

Bruce Ismay Says He Left the Ship Only After Decks Were Clear.

New York, April 22.—In a statement given out last night, J. Bruce Ismay replies to various published statements regarding the Titanic disaster, particularly those in which his name has prominently figured.

"When I appeared before the Senate committee," the statement reads, "I understood the purport of the enquiry was to ascertain the cause of the sinking of the Titanic, with a view to determining whether additional legislation was required to prevent the recurrence of so horrible a disaster.

"I welcomed such an enquiry and appeared voluntarily without subpoena and answered all questions to the best of my ability with complete frankness and without reserve. I did not suppose the question of my personal conduct was the subject of the enquiry, although I was ready to tell everything I did on the night of the collision.

"As I have been subpoenaed to attend before the committee in Washington to-morrow, I should prefer to make no statement out of respect for the committee, but I do not think that courtesy requires me to be silent in the face of the untrue statements made in some of the newspapers.

"When I went on board the Titanic at Southampton it was my intention to return by her. I had no intention of remainining in the U. S. at that time. I came merely to observe the new vessel, as I have done in other cases of this character. On the voyage I was a passenger and exercised no greater rights nor privileges than any other passenger. I was not consulted by the commander about the ship, her course, speed, navigation or her conduct at sea. I saw Captain Smith only casually, as other passengers did; I was never in his room; I was never on the bridge until after the accident; I did not sit at his table in the saloon; I had not visited the engine-room nor gone through the ship, and did not go, or attempt to go to any part of the ship to which any other first cabin passenger did not have access.

"It is absolutely and unqualifiedly false that I ever said that I wished the Titanic should make a speed record or should increase her daily runs. I deny absolutely having said to any person that we would increase our speed in order to get out of the ice zone.

"The story that the White Star Line would receive an additional sum by way of bounty, or otherwise, for attaining a certain speed, is untrue. The White Star Line receives from the British Government a fixed compensation of $350,000 per annum for carrying the mails, without regard to the speed of any of its vessels, and no additional sum is paid."

Mr. Ismay goes on to tell how he got away from the ship.

"I worked at the starboard boats helping women and children into the boats and lowering them over the side. I did nothing with regard to the boats on the port side. By that time every wooden lifeboat on the starboard side had been lowered away, and I found that they were engaged in getting out the forward collapsible boat on the starboard side. I assisted in this work, and all the women that were on this deck were helped into the boat. They were all, I think, third-class passengers.

"As the boat was going over the side, Mr. Carter, a passenger, and myself got in. At that time there was not a woman on the boat deck, nor any passenger of any class, so far as we could see or hear. There had been 35 and 40 in it, I should think, most of them women."

TWO HUNDRED ARE DROWNED

Jackson, Miss., April 22.—Reports reached here Saturday that 200 persons have been drowned in Bolivar County, Miss., by the flood that swept through that section when the river dykes broke near Beulah, Bolivar County. Bolivar County is covered with water and efforts to verify the report are meeting with many obstacles.

Reports declare most of the persons swept away by the deluge were negroes, who failed to reach high ground in time to get out of the flood's path. Governor Brewer was advised yesterday there are 6,000 refugees in camp at Cleveland and that the food supply will last less than 24 hours.

To Govern Ocean Liners.

Washington, April 22.—The United States Senate Saturday adopted the amended maritime resolution looking to a more complete international regulation of ocean traffic.

The resolution advises the President that the Senate would favor treaties with the great maritime powers to clear and broadly govern the courses, speed, life-saving aparatus, wireless and other equipment of ocean liners, so as to avert if possible, a repetition of the Titanic catastrophe.

Publish My Letter The World Over

The Words of Harold P. Bushy, Who Was Permanently Cured of Chronic Lumbago by "Nerviline."

"Three years ago I discovered that a man subject to lumbago might just as well be dead as alive." These words open the sincere, straightforward letter of H. P. Bushy, a well-known man in the plumbing and tinsmithing business in Portland.

"One attack came after another, and lumbago got to be a chronic thing with me. I could scarcely get in a day's work before that knifing, cruel pain would attack my back. I used a gallon of liniments;

LETTER No. 4311

not one of them seemed penetrating enough to get at the core of the pain. I read in the Montreal Witness about Nerviline, and got five bottles. It is a wonderful medicine—I could feel its soothing pain-relieving action every time it was applied. When I got the disease under control with Nerviline, I built up my strength and fortified my blood by taking Ferrozone at meals. This treatment cured me permanently, and I urge everyone to give up the thick, white, oily liniments they are using, and try an up-to-date, penetrating, pain-destroyer like Nerviline.

"Please publish my letter the world over. I want all to hear of Nerviline."

Don't be cajoled into receiving anything from your dealer but "Nerviline." Large bottles 50c., trial size, 25c. Sold everywhere or The Catarrhozone Co., Kingston, Ont.

NERVILINE
A Family Liniment

The Daily Review

MONDAY, APRIL 22, 1912.

THE CRAZE FOR SPEED

Is there a necessity behind all the efforts made to gain speed? Railway trains are driven at their fastest rate and hurried from point to point, and steamers risk dangers to cut an hour or two off the time taken to cross the ocean. Motor cars flash across the country and electric cars rush along road and street.

The companies that own the railways and steamer lines endeavor to make time because the people who travel demand it. The business of transport that can show a saving of hours, or even minutes, is the one that secures the patronage, and as there is a demand there are efforts to meet it.

There is a continual hurry. The cry is for speed and greater speed. Life is short, but is it so short, and are interests so pressing that there need be this great pressure to save a little time? Or is the age affected by a desire for speed that is more a craze than a necessity?

Observations of the actions of people would seem to show that impatience is not always based on reason. Persons will rush across a street in front of a street car and endanger their lives to save a few seconds, and then calmly stop to chat or watch some event of little interest. People will crush their way out of an assembly when an entertainment is over, as if they had an imperative call, and when out loiter at leisure. And the same feeling demands the fastest means of travelling. Dangers are increased at the call of impatience.

There are times when business presses, but there does not appear to be a demand for speed that is unreasoning.

A SENSIBLE SUGGESTION

A suggestion made by a committee of passengers rescued from the Titanic that international action should be taken to see that necessary means are provided for life at sea, is a sensible one. The ocean steamers pass from nation to nation, and all are interested in seeing that lives are not unnecessarily endagered. The different nations have laid down differing rules for the equipment of steamers, and some of them are clearly inadequate. The vessel owners do and should know what they are required to do, and if all nations united in promulgating the laws there would be rules that would apply to all steamers sailing from or to any ocean port. The facts that such rules have been made shows that it has been recognized that the matter cannot be left to the owners, and the laws should be revised to meet the requirements, and they should be made uniform, so that the citizens of one country would know that when they took passage on the vessel of another they would be protected by the same regulations that were in force in their owen. The Hague tribunal would seem to be a body ready to hand through which the nations can act.

Even on smaller waters international rules would not be out of place. Attention has been called to the life-saving equipment that lake vessels are required to carry in Canada. The laws in this respect can easily be improved, and joint action on the part of Canada and the United States could be taken through the International Waterways Commission.

Wood's Phosphodine, The Great English Remedy. Tones and invigorates the whole nervous system, makes new Blood in old Veins. Cures Nervous Debility, Mental and Brain Worry, Despondency, Sexual Weakness, Emissions, Spermatorrhœa, and Effects of Abuse or Excesses. Price $1 per box, six for $5. One will please, six will cure. Sold by all druggists or mailed in plain pkg. on receipt of price. New pamphlet mailed free. The Wood Medicine Co. (formerly Windsor) Toronto, Ont.

NOTE AND COMMENT

A western paper informs an enquirer that Guelph, Ontario, is named after King George. How old is Guelph?

A Toronto milkman has made a fortune. But don't jump at conclusions. He made it by selling his farm to a railway company.

Theodore Roosevelt and President Taft may yet convince the people that neither of them should be President of the United States.

The Moose Jaw Times says that reciprocity "is going to cut a large figure in the next Provincial elections." It cut quite a figure in the last Dominion elections, anyway.

"Save the ravines," cries a Toronto paper, in view of a suggestion that houses be built in the Rosedale gorge. Toronto cannot have a mountain like Montreal and Hamilton, it wants to protect its valley.

HOW'S THIS ?

We offer One Hundred Dollars Reward for any case of Catarrh that cannot be cured by Hall's Catarrh Cure.

F. J. CHENEY & CO., Toledo, O.

We, the undersigned, have known F. J. Cheney for the last 15 years, and believe him perfectly honorable in all business transactions and financially able to carry out any obligations made by his firm.

WALDING, KINNAN & MARVIN, Wholesale Druggists, Toledo, O.

Hall's Catarrh Cure is taken internally, acting directly upon the blood and mucuous surfaces of the system. Testimonials sent free. Price 75 cents per bottle. Sold by all Druggists.

Take Hall's Family Pills for constipation.

TELEGRAPHIC BRIEFS.

Dr. J. W. Clemesha, a leading physician of Port Hope, is dead.

Alex. McKay, ex-M.P. for Hamilton, and latterly inspector of customs, is dead.

The man killed near Sunnyside, Toronto, on Friday has been identified as Joseph Gibson, Belleville.

The situation in the Porcupine gold camp is generally encouraging, although four properties have closed within a month.

Major A. G. Peuchen of Toronto left for Washington to give evidence before the Senate Committee investigating the Titanic disaster.

Toronto Railway employes, at a mass meeting, decided to make many demands upon the company, and failing the granting of their requests will strike.

The Middlesex election trials will not be held until September. The North Essex petition against Hon. Dr. Reaume and the cross-petition will be tried in June.

Several villages in Beauce County, Que., have been flooded by a rise in the Chaudiere River. Traffic on part of the Quebec Central Railway has been abandoned.

Little John Magee, whose death is reported, makes the eighth of the family in Prince Edward Island who have died of poison. The Provincial Government is investigating the affair.

James Crawford of Brock street, Perth, was trimming a tree on Saturday, using a pruning knife attached to a pole and worked by a lever, when he got a shock from overhead wires which proved fatal.

EMBARRASSING.

But Presumably the Young Man Recovered His Candy.

Seated in the third row of the stalls, the young couple were enjoying themselves immensely. The newness of the young lady's clothes, the devotion of her attendant man and the huge box of chocolates they were sharing suggested that they were honeymooners.

The first act of the play had just got well under way when a stout, elderly and pompous lady swept rustlingly to her seat right in front of the bride.

At first the young couple paid no attention to her; then—

"Excuse me, madam," the bridegroom began deferentially, "but"—

The lady addressed swung slowly round and eyed him coldly. Even in the darkened theater he felt the chill of her glance. But, undeterred, he began again. This time he got a reply.

"Kindly explain why you persist in annoying me," said the stout lady haughtily. "My seat does not obscure your view of the stage, does it?"

"Not at all, madam; but, all the same, I must ask you to move. You're"—

But she would not listen.

"I am not interfering with you in any way, so please mind your own business!"

But the young husband was desperate, although his lips were trembling with laughter.

"Pardon me, madam," he persisted, "but you are sitting on an open box of chocolates!"—London Answers.

THE MARKET

Latest Quotations in Grain Dairy Products, Live Stock Etc.

Liverpool and Chicago Wheat Futures Close Higher—Live Stock—Latest Quotations.

CHICAGO, April 20.—Active buying of wheat resulted to-day from crop damage in Kansas and because of diminishing stocks both at the interior and at the seaboard. The market in consequence made a net gain of 1c to 1 1-2c. Corn finished at an advance of a shade to 1-4c to 3-8c, but oats 1-8c to 1-4c down. Latest trading left provisions all the way from last night's level to 10 1-2c below.

The Liverpool markets closed to-day on wheat, ⅜d to 1⅛d higher than yesterday, and on corn ⅛d to ⅜d higher. Antwerp closed ⅜c higher, Berlin 1c higher, and Budapest ⅜c higher.

Winnipeg Options.

	Op.	High.	Low.	Close.	Close.
Wheat—					
May	105	105⅜	105¼	105⅝	104⅛
July	106⅝	106⅞	106⅝	106⅞	105⅞
Oats—					
May				48⅝	48⅛
July				47½	47⅛

Toronto Grain Market.

Wheat, fall, bushel	$1 00	to $....
Wheat, goose, bushel	0 96	....
Rye, bushel	0 85	....
Oats, bushel	0 55	....
Barley, bushel	0 85	....
Barley, for feed	0 65	0 76
Peas, bushel	1 25	....
Buckwheat, bushel	0 63	0 65

Toronto Dairy Market.

Butter, creamery, lb. rolls	0 36	0 37
Butter, creamery, solids	0 34	....
Butter, separator, dairy, lb.	0 34	....
Butter, store lots	0 31	....
Eggs, new-laid	0 23	0 24
Cheese, new, lb.	0 16½	0 17
Honeycombs, dozen	2 50	3 00
Honey, extracted, lb.	0 13	....

Montreal Grain and Produce.

MONTREAL, April 20.—Cables on Manitoba spring wheat came higher, with bids 1 1-2d to 3d per quarter higher and sales of a few loads of No. 6 were made to London for nearby shipment, but on the whole business was quieet. Butter continues weak with only a small trade passing. Demand for eggs is active. Provisions strong. Potatoes in good demand with light stocks.

Corn—American No. 2, yellow, 91c. Oats—Canadian Western, No. 2, 54c; do., No. 3, 50c; extra No. 1 feed, 51c; No. 2 local white, 50c; No. 3 local white, 49c; No. 4 local white, 48c. Barley, Man. feed, 66c; malting, $1.05 to $1.10. Buckwheat—No. 2, 74c to 75c. Flour—Man. spring wheat patents, first, $5.80; seconds, $5.30; strong bakers', $5.10; winter patents, choice, $5.10 to $5.35; straight rollers, $4.65 to $4.75; straight rollers, bags, $2.15 to $2.25. Rolled oats—barrels, $5.35; do., bags, 90 lbs., $2.55. Bran, $25; shorts, $27; middlings, $29; moullie, $30 to $36. Hay—No. 2, car lots, $15.50 to $16. Cheese—finest westerns, 14c to 14 1-4c. Butter—finest creamery, 28c to 29c. Eggs—Fresh, 23c to 23 1-2c. Potatoes—per bag, car lots, $1.85 to $1.90. Dressed hogs—abattoir killed, 12 3-4c to 13c. Pork—heavy Canada short, mess, bbls., 35 to 45 pieces, $25; Canada short, cut back, bbls., 45 to 55 pieces, $23. Lard—compound tierces, 375 lbs., 8 3-4c; wood pails, 20 lbs., net, 9 3-4c; pure, tierces, 375 lbs., 13 1-4c; pure, wood pails, 20 lbs., net, 13 3-4c. Beef—Plate, bbls., 200 lbs., $14.50; Plate, tierces, 300 lbs., $21.50.

Liverpool Provisions.

LIVERPOOL, April 20.—Beef, extra India mess, 113s 9d; pork, prime mess, western, 90s; hams, short cut, 14 to 16 lbs., 60s 6d; bacon, Cumberland cut, 26 to 30 lbs., 55s; short ribs, 16 to 24 lbs., 58s 6d; clear bellies, 14 to 16 lbs., 57s; long clear middles, light, 28 to 34 lbs., 55s 6d; long clear middles, heavy, 35 to 40 lbs., 55s; short clear backs, 16 to 20 lbs., 53s; shoulders, square, 11 to 13 lbs., 49s; lard, prime western, in tierces, 50s; American refined, 52s 3d. Cheese, Canadian, finest white, 75s 6d; colored, 75s 6d. Tallow, prime city, 30s 3d; Australian in London, 34s 4½d.

Minneapolis Grain Market.

MINNEAPOLIS, April 20—Wheat—May, $1.11⅛; July, $1.12⅝; Sept., $1.05⅞; No. 1 hard, $1.14⅝; No. 1 northern, $1.13⅝; No. 2 northern, $1.11⅝; No. 3 wheat, $1.09⅝.

Corn—No. 3 yellow, 80½c to 81c.

Oats—No. 3 white, 55½c to 56c.

Rye—No. 2, 89c to 91½c.

Flour—First patents, $5.10 to $5.40; second patents, $4.75 to $5; first clears, $3.50 to $3.85; second clears, $2.40 to $2.80.

Buffalo Grain Market.

BUFFALO, April 20.—Spring wheat, no offerings; winter higher; No. 2 red, $1.16; No. 3 red, $1.12; No. 2 white, $1.15.

Corn—Steady.

Oats—Lower; No. 2 white, 62c; No. 3 white, 61¼c; No. 4 white, 60½c.

Duluth Grain Market.

DULUTH, April 20.—Wheat—No. 1 hard, $1.15¼; No. 1 northern, $1.14¼; No. 2, do., $1.12¼; May, $1.13¼; July, $1.13⅝.

CATTLE MARKETS.

East Buffalo Cattle Market.

EAST BUFFALO, April 20.—Cattle—Receipts, 100 head; steady.

Veals—Receipts, 200 head; active and 25c lower; $4.50 to $8.25.

Hogs—Receipts, 2500 head; active and 10c to 15c lower; heavy and mixed, $8.25 to $8.30; Yorkers, $7.65 to $8.30; pigs, $7.25 to $7.40; rough, $7.25 to $7.30; stags, $5.00 to $6.25; dairies, $8.00 to $8.25.

Sheep and lambs—Receipts, 1400 head; active and steady unchanged.

Chicago Live Stock.

CHICAGO, April 20.—Cattle—Receipts, 200; market dull and unchanged; beeves, $5.60 to $8.75; Texas steers, $4.75 to $6.10; western steers, $5.60 to $7.10; stockers and feeders, $4.30 to $6.65; cows and heifers, $2.65 to $7.25; calves, $4.50 to $7.50.

Hogs—Receipts, 14,000; market, fairly active, 5c lower; light, $7.50 to $7.90; mixed, $7.55 to $8; heavy, $7.60 to $8; rough, $7.60 to $7.75; pigs, $4.90 to $7.20; bulk of sales, $7.75 to $7.90.

Sheep—Receipts, 500; market, steady to strong; native, $4 to $6.50; western, $4.25 to $7; yearlings, $5.90 to $7.25; lambs, native, $5.25 to $7.90; western, $5.50 to $8.40.

Liverpool Live Stock.

LIVERPOOL, April 20.—John Rogers & Co., Liverpool, cable to-day that there were very few cattle for sale in the Birkenhead market. There was very little demand, but owing to the general scarcity, prices showed a slight advance. Both States and Canadian steers made from 15 1-2c to 16c per pound.

Prominent Belleville Doctor Dead.

Belleville, April 22.—One of Belleville's well-known and esteemed physicians, Dr. Tracy, died here Saturday in his 76th year. For years the deceased occupied public positions here, having been chairman of the board of education and medical health officer of the city. In 1885 he was on duty in the Northwest rebellion. A widow but no family survive.

PILES CURED IN 6 TO 14 DAYS. Your druggist will refund money if PAZO OINTMENT fails to cure any case of Itching, Blind, Bleeding or Protruding Piles in 6 to 14 days. 50c.

"PILLS LIKE A FYLE"

So Harsh and Drastic are Many Pills as to Seriously Injure Health.

In a letter written from his home in Valencia, Mr. Marsh Selwyn does service to thousands by drawing attention to the injuries inflicted upon delicate people by drastic purgative pills.

"For a long time I suffered from constipation. This condition compelled the use of pills. Like many another, I made the unwise choice of using pills that were like lightning in their activity. I began to be filled with intestinal disturbances, constant rumblings, gas in the bowels and diarrhoea. I grew pale and emaciated. Then the doctor told me drastic irritating pills had caused catarrh of the bowels, an almost incurable disease. Explaining my situation to a friend, he advised a trial of Dr. Hamilton's Pills. I speedily experienced the healing and curative effect they exert on the stomach, liver and bowels. The intestines, freed from irritating drugs, rapidly regained natural tone, the bowels acted as if nature and not Dr. Hamilton's Pills were at work. I know it will be of value to thousands to know that a pill as mild and curative as Dr. Hamilton's is available to the ailing."

For bowel disorders, sick headache, constipation, liver and stomach derangement, there is no pill so invariably sure to cure as Dr. Hamilton's Pills. Refuse a substitute. Sold in 25c boxes, all dealers, or The Catarrhozone Co., Kingston, Ont.

Dr. Hamilton's Pills Are Mild—Never Gripe

For Future Use.

Mother—I see you have written me a letter to say how sorry you are you took the jam. Well, I'll forgive you.

Johnny—Yes, ma, but please don't destroy the letter. It will do for next time.—New York Mail.

The Safest Ever.

Purchaser (to street peddler)—Call these safety matches? Why, they won't light at all.

Peddler—Well, wot could yer 'ave safer?—Tit-Bits.

The Great American Game.

Slide, Vesokoslesksi, slide!
Nemishanyl, hold your base!
Coveleski, are you tied?
Coskoliskmet, take a brace!
—Cincinnati Enquirer.

GRAND TRUNK RAILWAY SYSTEM RAILWAY TIME TABLE.

October 1st, 1911.

	ARRIVE	DEPART
Lindsay, Orillia Midland, Gravenhurst, North Bay, Stouffville and Toronto	11.34 a.m. / 9.00 p.m.	8.25 a.m / 5.35 p.m
Port Hope, Toronto, London, Detroit, Chicago and west, Niagara Falls, Buffalo, Cobourg, Montreal and east	8.20 a.m. / 12.10 p.m. / 5.30 p.m.	11.40 a.m / 8.20 a.m. / 9.05 p.m
Toronto, Lindsay, Stouville, Uxbridge and Markham	10.15 p.m.	7.10 a.m / 11.40 a.m
Lindsay Local	8.10 a.m.	9.10 p.m
Hastings, Campbellford, Madoc, Belleville, Kingston, Montreal and east	8.10 a.m. / 8.55 p.m.	8.30 a.m / 1.40 p.m
Lakefield	8.15 a.m. / 5.15 p.m. / 7.00 p.m.	7.00 a.m / 12 20 p.m / 5.40 p.m

CANADIAN PACIFIC RAILWAY.

GOING EAST—

11.35 a.m. for Norwood, Havelock, Ottawa, Montreal.
7.47 p.m. for Indian River, Norwood, Havelock Tweed.
12.10 a.m., midnight, (Sunday's included) Ottawa Montreal.
1.01 a.m., midnight; Ottawa, Montreal.

GOING WEST—

5.26 a.m., for Toronto, Hamilton, Brantford, New York Woodstock, London, Chatham, Detroit, Chicago, etc.
5.51 a.m. for North Toronto, West Toronto; connects with above train at West Toronto.
7.47 a.m. for Cavanville, Burketon, Myrtle, Lindsay, Toronto.
1.28 p.m. for Toronto, Hamilton, Guelph, Woodstock London, Chatham, Detroit, Chicago, also Fort William, Winnipeg and all points in Canadian Northwest.

Snaps in Real Estate

No. 114 Hunter St., City — **Two Storey Brick Dwelling**, contains 8 rooms, 4 of which are bedrooms; summer kitchen, woodshed and large cellar; has all modern improvements including gas and electric light. This is a warm well built house on a lot 40x150, affording a good garden. Seven minutes walk from the Post Office. Possession May 1st. Price for quick sale **$2,650**

No. 700 Concession Street — **Good Brick House**, 6 rooms, good cellar, garden and well finished. Possession 1st of May. Price if sold before May 1st **$1,150**

No. .... Concession — **Large Frame House**, contains 8 rooms, 4 bedrooms, good cellar, high and dry lot 50x120. Price if sold before April 20th **$1,750**

No. 514 Boliver St.—**Two Storey Brick House**, built for a home, contains parlor, dining room, winter and summer kitchen; good cellar; all modern improvements except furnace. Five minutes walk from Electric Works. Possession May 1st. Price for quick sale **$2,600**

For full particulars or inspection of any of the above named properties (Real Estate Snaps) may be obtained at—

J. T. O'CONNELL & Co's REAL ESTATE OFFICE
136, Hunter St., Peterborough.

FOR SALE

Iron Pipes for water and steam Posts, Belting Pulleys, Shafting. Chains, Iron and Wood Pulleys, Steal Beams, Rails, Wire Fencing new and slightly used. Very cheap. Send for Catalogue, and state what you need.

The Imperial Waste & Metal Co.
7 Queen Street — MONTREAL

REAL ESTATE SPECIALS

1 SMALL HOUSE, south, water and light. Price **$1,200.** $400 cash.

2 STOREY BRICK HOUSE with 4 Lots; East City. Price **$2,100.** $500 cash.

First-class **SMALL FARM** near City. Good buildings. Price reasonable.

116 ACRES, 7 miles from City. 2 storey Brick House, Barn 40x100, all cement floors, water in house and barn by windmill, 10 acres fall wheat, 10 acres alsack clover, 60 acres ready for spring crop. For quick sale, **$9,000.**

For Further Particulars Apply to—
C. BLEWETT
332 GEORGE ST.

REVIEW WANT ADVTS.

The Review want advertisements are read by thousands, for people want what they want when they want it.

If you need help,—Servants hands, or workmen try the Review want ad columns.

If you have anything to sell, from a pickaxe to an Auto, use the Review want ad columns.

If you have lost anything try a want ad in the Review and almost certainly you will recover the lost article. If you want an owner for anything found a Review want ad will bring the owner to light.

One Cent Per Word
Advertisements under this head 1c per word

Advertisers, if they prefer, may use as many as 25 words at the rate of 25c for one insertion, 38c for two insertions, and 50c for three insertions.

Lost or Found

LOST

AN OPAL BROOCH, Friday night, between Conservatory of Music and Burnham Street. Suitable reward to finder. Telephone 196. 2d

Wanted

WANTED

YOUNG MAN TO WORK IN BAKE SHOP. Apply—425 George Street. 2d

WANTED
ORGANIST AND CHOIR LEADER

Applications for Organist and Choir Leader for Mark St. Methodist Church will be received up to April 23rd, 1912. Applicant to state Salary and enclose references. S. Taylor, Secretary, 438 Roger Street, East City. 3d

WANTED

ROOMERS WANTED. With or without board. Apply—Box G Review. 6d

WANTED

AN EXPERIENCED HOUSE-MAID. Apply—315 Stewart Street. 3d

For Sale or To Rent

FOR SALE

CHATHAMS INCUBATOR, with full instructions. Price $6.00. Apply at 720 Harvey St. 1d

TO LET

5 ROOM FLAT with bath and electric light. Apply—Box 12, Review Office.

FOR SALE

ONE GREY MARE, 7 years old, well broken. Lady or gent can drive her. Apply—C. Harvey, 583 Aylmer Street. 3d

RANGE FOR SALE

"FAVORITE" COAL AND WOOD RANGE with reservoir, warming oven, water-front and hot water connections. In perfect condition and will be sold cheap. Call at 522 Charlotte St., West. 3d

FOR SALE

32 FOOT LAUNCH — 6 ft. 3 in. beam seating chairs; 25 h.p., 4 cylinder, 4 cycle engine; electric lighting; speed 11 miles. Apply—Peterborough Machine Co., 226 George Street. 6d

FOR SALE

1 M. G. MURRAY ROAD CART; 1 BORLAND BIKE—For sale cheap for cash. Apply to Jim Akey's Livery. tf

HOUSE FOR SALE

ONE AND HALF STOREY BRICK HOUSE in west end of city, on car line; 8 rooms. Apply—65 McDonnel Street. 1m

FOR SALE—$3000—FOR SALE

FOR SALE AT THE PRICE OF $3,000—THAT Eligible Residence, No. 147 Hunter St., East. Brick, steam heated, modern conveniences, seven bedrooms, fixed basins and taps in bed rooms, billiard room in basement. Ten minutes walk from post office. Apply to Mr. E. A. Peck, Peterborough

FOR SALE

Will sell at a bargain, or exchange for Western property, Saskatoon real estate preferred, that up-to-date and modern Dwelling being No. 296 Margaret Avenue., Peterboro'. Address — W. H. G. Armstrong, P. O. Box 1532, Saskatoon, Sask

FOR SALE

BRICK HOUSE, almost new, centrally located, on car line, nine rooms. Third floor finished with three rooms and heating register—Hot air sunshine furnace; gas connections; electrice light and phone; hardwood floors; pleasant and cheerful situation. For sale at a bargain. Apply to Box "M" Review Office.

WAGE - EARNERS

Do you fully understand the value of our offer to you of a home on rent terms or a safe and most profitable bank for your savings.

Buy two of our Lots at $4 or $5 per foot, pay a deposit of $5, or more if you can, to which we add a bonus of $5—then prepare at once to plant your garden, and we will help you to provide a house on our easy plan.

YOUNG MEN! — Others just like you bought two lots each, from us, one year ago, thereby increasing their wealth at least $150. — This we can prove. You can do the same, if you will.

T. HURLEY
Corner Stewart and Hunter Sts.

Medical

DR. E. V. FREDERICK

M.R.C.S. (Eng.) L.R.C.P. (London) — Surgery and Diseases of Women. 402 George Street. Hours 1.30-3.30—7-8.

DR. BUCHANAN

F.R.C.S. Edinb.; M.R.C.S. Eng., L.R.C.P. Lon. Specialist Eye, Ear, Nose and Throat. Phone 519; 169 Charlotte St. Hours—9-11 a.m., 2-4 p.m. 7-8 p.m.

DR. E. A. HAMMOND

Late assistant Westminster Hospital, Brompton Hospital, National Heart Hospital, St. John's Skin Hospital, London, Eng. Also of Rotunda Maternity Hospital, Dublin.
Special—Diseases of Heart, Skin and Stomach
Office—543 Water Street
Bell Phones, Office 463—House 1301

Osteopathy

DR. ASA G. WALMSLEY

Osteopathic Physician
Office over Canadian Bank of Commerce, Hunter Street entrance.
Office Hours—9 to 12 a.m., 2 to 5 p.m. Evenings by appointment.
Office — Phone 649. Residence — Phone 609.

Legal

G. N. GORDON

BARRISTER, SOLICITOR, NOTARY PUBLIC AND CONVEYANCER,
MONEY TO LOAN
Offices upstairs, 1 door south of Madill's Drug Store, 397½ George Street. "Commissioner for New York State." Bell Phone 219, Machine Phone 100

D. O'CONNELL

BARRISTER, SOLICITOR AND NOTARY
Hunter Street, two doors west of Post Office,
DANIEL O'CONNELL

RUDDY & BURNHAM

Barristers, Solicitors, Notaries, etc
Office — No, 379 Water Street, Peterborough
Money to Loan
ROBT. RUDDY, K.C. J. H. BURNHAM, M.A.

A. E. DIXON

Barrister, Solicitor, etc.
Office corner Hunter and George Sts., Peterboro
Entrance next to W. Madill's Drug Store.

R. E. WOOD

BARRISTER, SOLICITOR, Etc. Office removed from Bank of Commerce Building to 435 George street, recently occupied by E. B. Edwards. MONEY TO LOAN.

W. H. MOORE, K.C.

BARRISTER, SOLICITOR, in the Supreme Court etc. Office—Hunter Street, first stairs west of Post Office. Money to Loan.

HALL, HAYES & HALL

BARRISTERS, SOLICITORS and NOTARIES PUBLIC, Hunter Street, Peterborough, next the English Church. MONEY TO LOAN at the lowest rates of interest.
E. H. D. HALL, City Solicitor.
LOUIS M. HAYES, K.C. BASIL D. HALL

HALL, MEDD & DAVIDSON

(Successors to Stratton & Hall)
BARRISTERS, SOLICITORS, Etc., Peterborough Ont. Office—Corner of Hunter and Water Sts. over Bank of Commerce.
R. R. HALL S. T. MEDD W. S. DAVIDSON

PECK, KERR & McELDERRY

BARRISTERS SOLICITORS, NOTARIES
415 Water Street, Peterborough
Money to loan at lowest current rates of interest. Easy terms of repayment.
E. A. PECK F. D. KERR V. J. McELDERRY

Money

BENNET & GOODWILL

BARRISTERS, SOLICITORS, Etc., 375 Water St., Peterborough. Telephone No. 191.
Money at Current Rates Upon Easy Terms
J. W. BENNET E. L. GOODWILL

MONEY TO LOAN

MORTGAGE LOANS ON CITY AND FARM PROPERTY at lowest current rates
PECK, KERR & McELDERRY
415 Water St. Peterborough

Money to Loan

at lowest current rates
—on—
FARM, TOWN OR VILLAGE PROPERTY ON EASIEST TERMS OF REPAYMENT
HALL, MEDD & DAVIDSON
Successors to Stratton & Hall
BARRISTERS. Office—corner of Hunter and Water Streets over Bank of Commerce.

DOMINION CHINESE CAFE

Modern and up-to-date dining rooms also private dining tables. Drop in and try our special Chinese Dishes—nothing but the best of steaks and chops used. We guarantee the best of satisfaction to strangers and all our patrons.
328 GEORGE STREET
Open from 7 a.m. to 2 a.m. Tom Him, Manager

CANADIAN PACIFIC
HOMESEEKERS' EXCURSIONS

APRIL 30, MAY 14th & 28th and every Second Tuesday until SEPT. 17 inclusive
WINNIPEG and RETURN $34.00
EDMONTON and RETURN $42.00
Proportionate rates to other points.
Return limit 60 days.
Through Tourist Sleeping Cars to Edmonton via Saskatoon, also Winnipeg and Calgary via Main Line.
Ask nearest C. P. R. Agent for Homeseekers' Pamphlet

SETTLERS' TRAINS —TO— WESTERN CANADA
Will leave TORONTO 10.20 p.m. EACH TUESDAY During APRIL.
W. McILROY, Agent

Canada's Double Track Line

Homeseekers' and Settlers' Excursions —TO— WESTERN CANADA via Chicago
April 16th and 23rd and 30th and every second Tuesday thereafter until Sept. 17th inclusive.
Special train will leave Toronto at 10:30 p.m. on above dates for Edmonton and points in Manitoba and Saskatchewan, via Chicago and St. Paul, carrying through coaches and Pullman Tourist Sleepers
NO CHANGE OF CARS
Full particulars from any Grand Trunk Agent, or C. E. McCutcheon, Alberta Government Agent, Palmer House Block, Toronto, Ont.
THE MOST POPULAR ROUTE TO Montreal, Buffalo, New York, Philadelphia, Detroit, Chicago
is via Grand Trunk, the only DOUBLE TRACK ROUTE.
Steamship Tickets on sale via all lines.
For tickets and all information apply to City Ticket Office. Phone 2?9.
B. A. ROSE, City Agent.

Jas. J. Shadgett

Sign, carriage, auto and waggon
PAINTER
Buggy and waggon repairing promptly attended to.
Cor. Aylmer and Charlotte Streets Peterborough, Ont.
Bell Phone 443

Toronto Savings and Loan Company

437 George Street, Peterborough

Paid Up Capital,	$1,000,000.00
Reserve Fund,	$760,000.00
Total Assets,	$3,580,549.41

Savings Department

3½% per annum paid Quarterly on Deposits of One Dollar and upwards. Interest accrues from date of deposit to date of withdrawal. All Savings Accounts are subject to cheque withdrawal.

Debenture Department

4% per annum allowed on sums of $100.00 and upwards. Debentures issued in terms of from one to five years, with half-yearly coupons attached, representing interest at the above rate. These Debentures are transferable by endorsement.

MONEY TO LOAN
W. G. MORROW, Managing Director

D. L. & W SCRANTON COAL

THE BEST ON THE MARKET

Egg and Stove	$7.50 ton
Chestnut	$7.75 "
No. 2 Nut	$6.50 "

Wm. SCOTT Co.
Phone No. 264 - - Both Phones

LUMBER

And builders' materials of all kinds—Shingles, Scantlings, Joist and Bill Stuff—Mouldings, Casings and Base and all kinds of finish. Boxes and Box Shooks.
ALF. McDONALD ESTATE
Point St. Charles Mills

Best Tea At Its Best

"SALADA" TEA is always the same, no matter when or where you buy it.

"SALADA"

is the choicest tea—green, black or mixed—from the finest tea-growing country in the world—Ceylon, with its exquisite flavor and freshness protected by the sealed lead packages. 060

W.B. NUFORM CORSETS

The best popular-priced Corset made.

Every figure can be becomingly corseted in one of the many attractive W. B. Nuform models. They present the figure in graceful lines and erect poise, effecting a decided improvement.

Made of service-giving fabrics—daintily finished and perfect in fit.

Price $1.00 upwards to $5.00 per pair.

Sold at all stores, everywhere.

WEINGARTEN BROS., Makers, 34th St. and Broadway, N. Y.

FOR 1912 SUMMER.

Lingerie Frock of Voile and Blue Chiffon.

A CHARMING SUMMER MODEL.

This pretty frock of white voile with an embroidered border is draped over a skirt of blue chiffon deeply hemmed. The cuffs, sailor collar and sash are of blue chiffon, the sash having knotted ends at the back.

Wedding Place Cards.

Dainty place cards are those painted in water colors. Some of the newest show the bride cutting the cake, and for a military wedding she can be using the sword while her adoring spouse stands by in full uniform. Often just the head of the bride is used and cut out so it stands above an oblong card of water color paper.

A pretty candy box place card is in heart shape covered with white satin with a bunch of orange blossoms on top, from which peeps a diminutive Cupid.

Another novelty is small slippers of silver paper or white satin with tiny sequin buckle. In the top is sewed a bag of thin white silk or chiffon, and the slipper is filled with candied violets or mint leaves.

Pretty basket effects in chip or white twisted paper with a border of artificial flowers can be used for entree cups or for individual salted nuts. Equally pretty for either purpose are small baskets with deep handles made of silver paper, the handle tied with orange blossoms and gauze ribbon.

CASTORIA
For Infants and Children.
The Kind You Have Always Bought
Bears the Signature of Chas. H. Fletcher.

Agreeable.

Guest (timorously, on being presented with exorbitant bill)—Don't you think this is just the—er—least bit exorbitant?

Landlord (blandly)—Oh, yes; just the least bit, not very much.—Puck.

Convenient.

Blobbs—All watch cases should be water tight.

Slobbs—Yes; it would be a convenience when a fellow wants to put his watch in soak.—Philadelphia Record.

The Wife Who Nags.

The worst thing that the bad fairy could wish upon a man is a nagging, faultfinding wife. The most savory of the dishes prepared by her hand tastes flat and stale if served up with the sauce of her complaints, and the coziest of homes is a place of unrest if it is the storehouse of her recriminations. Even if there is just cause for jealousy, nagging is an aggravation rather than a cure.

It breeds the spirit of antagonism, and the case of the injured party is hurt rather than helped.

The only safe cure for straying affections is to make oneself so attractive, so agreeable, that the desired love and attention are irresistibly held to their original moorings. Sometimes sudden evidence of indifference awakes the errant one to the fact that the straying may be mutual. Sometimes renewed outbursts of affection, of care and interest, is the tonic of weakened ardor. Sometimes splendid results are accomplished by wearing smart and becoming clothes and brushing up the wits and vivacity.

For the Tourist.

If you expect to go abroad pray that some one may give you one of the convenient cases known as a "Pullman apron."

This is a traveling case of pliable leather that folds into small compass and when open holds in separate compartments brush, comb, mirror, manicure scissors, nail files, wash cloth, soap box, hairpin box, tooth powder and toilet water bottles.

The bought cases are rather costly, but one is easily made at home from pliable leather or suede lined with oiled silk, with straps and pockets for all necessary toilet articles. Leave an extra piece at one end for a flap that buttons down over the double case when closed, like an envelope flap. To the upper corners sew two inch straps of leather with buckle at one end, through which the other end is slipped.

CARTER'S LITTLE LIVER PILLS.

CURE

Sick Headache and relieve all the troubles incident to a bilious state of the system, such as Dizziness, Nausea, Drowsiness, Distress after eating, Pain in the Side, &c. While their most remarkable success has been shown in curing

SICK

Headache, yet Carter's Little Liver Pills are equally valuable in Constipation, curing and preventing this annoying complaint, while they also correct all disorders of the stomach, stimulate the liver and regulate the bowels. Even if they only cured

HEAD

Ache they would be almost priceless to those who suffer from this distressing complaint; but fortunately their goodness does not end here, and those who once try them will find these little pills valuable in so many ways that they will not be willing to do without them. But after all sick head

ACHE

Is the bane of so many lives that here is where we make our great boast. Our pills cure it while others do not.

Carter's Little Liver Pills are very small and very easy to take. One or two pills make a dose. They are strictly vegetable and do not gripe or purge, but by their gentle action please all who use them.

CARTER MEDICINE CO., NEW YORK.

Small Pill. Small Dose. Small Price.

Cynthia's Chauffeur

By LOUIS TRACY

Copyright by McLeod & Allen, Toronto

CHAPTER I.

The Hired Car.

Derby Day fell that year on the first Wednesday in June. By a whim of the British climate, the weather was fine; in fact, no rain had fallen on Southern England since the previous Sunday. Wise after the event, the newspapers published cheerful "forecasts" and certain daring "experts" discussed the probabilities of a heat wave. So London, on that bright Wednesday was agog with excitement over its annual holiday; London is the gayest and liveliest city in the world.

And then, wholly independent of the weather, there was the Great Queston.

From the hour when the first 'bus rumbled Citywards until some few minutes before three o'clock in the afternoon the mass of the people seemed to find delight in asking and answering it. The Question was ever the same; but the answer varied. In its way, the Question formed a tribute to the advance of democracy. It caused strangers to exchange opinions and pleasantries in crowded trains and omnibuses. It placed peers and commoners on an equality. During some part of the day it completely eclipsed all other topics of conversation.

Thus, young Lord Medenham made no pretense of shirking it while he stood on the steps of his father's mansion in Cavendish Square and watched his chauffeur stowing a luncheon basket beneath the front seat of the Mercury 38.

"You know a bit about racing, Tomkinson," he said, smiling at the elderly butler who had brought the basket out of the house. "What's going to win?"

"The King's horse, my lord," replied Tomkinson, with the unctuous conviction of a prelate laying down a dogma.

"Is it as sure as all that?"

"Yes, my lord."

"Well, I hope so. You are on a sovereign—By gad, you really are, you know."

Tompkinson was far too keenly alive to the monetary side of the transaction to pay heed to the quip. His portly figure curved in a superb bow.

"Thank you, my lord," said he.

"Remind me this evening if you are right. I shall not forget to condemn you if you are wrong."

Tompkinson ignored the chance of error and its consequences.

"Your lordship will be home for dinner?"

"Yes, I have no other engagement. All ready, Dale?" for the chauffeur was in his seat, and the engine was purring with the placid hum of a machine in perfect tune.

CYNTHIA

Tompkinson moved gradually down the steps, ushered Viscount Medenham into the car, and watched its graceful swoop into Holles Street.

"Times have changed," said he to himself. "Twenty years ago, when I first came here, his lordship's father would have given me a tip, and he wouldn't have been coming home for dinner, neither."

By that fatal word Tompkinson betrayed the cloven hoof. At least, he was no prelate—and his assumption of the prophetic role would soon be put to the test. But he had answered the Great Question.

The Mercury crossed Oxford Street and insinuated itself into the aristocratic narrowness of Mayfair. It stopped in Curzon Street, opposite a house gay with flowers in window-boxes. The Viscount looked at his watch.

"How far to Epsom?" he asked over Dale's shoulder.

"About sixteen miles by the direct road, my lord, but it will be best to go round by Kingston and avoid the worst of the traffic. We ought to allow an hour for the run."

"An hour!"

"We are not in France now, my lord. The police here would have spasms if they saw the car extended."

Lord Medenham sighed.

"We must reason with them," he said. "But not to-day. Lady St. Maur declares she is nervous. Of course, she doesn't know our Mercury. After to-day's experience it will be quite another matter when I take her to Brighton for lunch on Sunday."

Dale said nothing. He had met his employer at Marseilles in October, when Lord Medenham landed from Africa; during the preceding twelve months his license had been indorsed three times for exceeding the speed limit on the Brighton Road, and he had paid $40 in fines and costs to various petty sessional courts in Surrey and Sussex. Sunday, therefore, promised developments.

Medenham seemed to think that his aunt, Lady St. Maur, would be waiting him on the doorstep. As no matronly figure materialized in that locality, he alighted, and obeyed a brass-lettered injunction to "knock and ring." Then he disappeared inside the house, and remained there so long that Dale's respect for the law began to weaken. The chauffeur had been given a racing certainty for the first race; the hour was nearing twelve, and every road leading to Epsom Downs would surely be congested.

His lordship came out, alone, and it was clear that the unexpected had happened.

"Nice thing!" he said, with the closest semblance to a growl that his good-natured drawl was capable of. "The whole show is busted, Dale. Her ladyship is in bed with her annual bilious attack—comes of eating forced strawberries, she says. And she adores strawberries. So do I. There's pounds of 'em in that luncheon basket. Who's going to eat 'em?"

Dale foresaw no difficulties in that respect but he did realize at once that his master cared little about racing, and, so far as Epsom was concerned, would abandon the day's excursion without a pang. He grew desperate. But, being something of a stoic, he kept his feelings in check and played a card that could hardly fail.

"You will find plenty of youngsters on the hill who will be glad of them, my lord," said he.

"You don't tell me so! Kiddies at the Derby! Well, why not? It shows what a stranger I am in my own land that I could never have seen the blessed race. Right ahead then, Dale; we must back the King's horse and arrange a school treat. But I'll take the wheel. Can you tuck your legs over the basket? I'm not going to sit alone in the tonneau. And, who knows—we may pick up someone on the road."

Starting on the switch, the car sprang off towards Piccadilly. Dale sighed in his relief. With ordinary luck they ought to reach Epsom before one o'clock, and racing did not begin till half an hour later. He left wholly out of reckoning the mysterious element in human affairs that allots adventures to the adventurous, though close association with Viscount Medenham during the past nine months ought to have taught him the wisdom of caution. Several chapters of a very interesting book might be supplied by his lordship's motoring experiences on the Continent, and these would only supplement the still more checkered biography of one who, at the close of the Boer War, elected to shoot his way home through the Mid-African haunts of big game rather than return by orthodox troopship. On the face of things, it was absurd to imagine that a self-confessed wanderer should be permitted to see his first Derby in the sacrosanct company of a stout aunt and a well-filled luncheon basket. Even Medenham's recording angel must have smiled at the conceit, though doubtless shaking a grave head when the announcement of the Dowager's indisposition revealed the first twist from the path of good intent. As for Lady St. Maur, she declared long afterwards that the whole amazing entanglement could be traced distinctly to her fondness for the ducal fruit raised under glass. A cherry-stone lodged in the veriform appendix of an emperor has more than once played strange pranks with the map of Europe, so it is not surprising that a strawberry, subtly bestowed in a place well adapted to the exercise of its fell skill, should be able to convulse a section of the British peerage.

Be that as it may, the hap that put Medenham in control of his Mercury unquestionably led to the next turn in events. A man driving a high-powered car watches the incidents of the road more closely than the same individual lounging at ease in the back seat. Hence, his lordship's attention was caught instantly by a touring car drawn up close to the curb in Down Street. That short thoroughfare forms, as it were, a backwash for the traffic of Piccadilly. At the moment it held no other vehicle than the two automobiles, and it required no second look at the face of the driver of the motionless car to discover that something was seriously amiss. Anger and dispair struggled there for predominance. Richard the Third of England must have given just such a glance at his last horse foundered on Bosworth Field.

Medenham never passed another motorist in trouble without stopping.

"Anything the matter?" he asked, when the Mercury was halted with the ease of a trained athlete posed in suspended motion.

"Everything!"

To be continued

The largest bone in the human frame is the wishbone.

traced distinctly to her fondness for the ducal fruit raised under glass. A cherry-stone lodged in the veriform

Perpetual motion is easy enough with a scandal that once starts.

"Count Your Blessings"

WOULD you be willing to go back to the standards of living that prevailed in 1812?

In spite of all the praise of "the good old days," would you be content to give up the many conveniences we have gained in the past century?

Former generations knew nothing of the luxuries of modern travel with its observation cars, individual lights in Pullman berths, phonograph recitals, rich appointments, home-like comforts, and special safety devices with which the modern railway system surrounds its passengers.

The rural telephone now places the farmer in instant communication with the source of the latest market reports, and saves him many hours of precious time in the event of sickness or accident.

The introduction of the typewriter and adding machine has lightened the load and lengthened the day of the business office.

It was Advertising that first proclaimed the usefulness of these devices, that created an immediate and universal demand for them, that established a world-wide distribution which made them readily accessible to us all.

McCormick invented the reaper and thereby made himself an everlasting benefactor of the farmer. But it was Advertising that carried the wonderful news with its far-reaching significance to the "man with the hoe."

You know what housework used to be. Realize what it is now, since the advent of sanitary plumbing fixtures, hot-water heating, vacuum cleaners, and electric household appliances. Advertising has brought these things into your home. It has eliminated drudgery.

Advertising is service. Science, invention, commerce, are all indebted to its aid. It has raised the standard of living, elevated business ethics, and put us within reach of more real comforts, more real blessings, than we ever enjoyed before.

Advice regarding your advertising is available through any recognized Canadian advertising agency, or the Secretary of the Canadian Press Association, Room 503 Lumsden Bldg., Toronto. Enquiry involves no obligation on your part—so write if interested.

Two persons were killed and more than a score of persons injured, several seriously, when the collapse of the floor of the Church of Our Lady of Victory precipitated nearly 300 persons in the basement of Harrington Park, N.J.

The man who is old enough to know better is usually too old to do better.

SANOL

The new discovery will positively remove Gall Stones, Kidney Stones, Gravel in the Bladder, and will effect a complete Cure. It will dissolve and remove stones without pain, and there is no necessity for an operation in the future, as Sanol will cure in every case no matter how long standing the disease may be.

SANOL will be found particularly valuable in old cases of Kidney and Bladder diseases.

SANOL is a preparation of herbs and herb extracts, and contains no poisonous ingredients. It's use, therefore, cannot possibly harm either the stomach or intestines.

Sanol per bottle $1.50

Get it from McDERMID & JURY, Druggists, Peterborough, or direct from The Sanol Manufacturing Co., Winnipeg, Man.

A copy of Sanol BOOKLET FREE

Newcombe Pianos

Comparison with other Pianos only serves to emphasize the quality that makes the NEWCOMBE

Distinctive and Pre-eminent

NEWCOMBE PIANOS Never Suffer by Comparison

LET US SHOW YOU our exclusive method of construction, which is the foundation of that pure quality of tone always found in the NEWCOMBE

You are cordially invited to visit our Warerooms and examine our stock

TAYLOR & WOOD

Dealers in Pianos and Real Estate

390 WATER STREET, PETERBOROUGH

Don't Wear Glasses

Before you have had it proved to your satisfaction that your troubles will be removed by their use. At the present day too many Glasses are sold simply for what is made out of them, without any regard to the eye. What you need is a thoroughly sound, honest, straightforward opinion supported by the necessary skill, experience, qualifications and reputation. I offer the above free of charge in every case where I find Glasses are necessary. I explain plainly and fully why your eyes need them, and give you every proof of the benefits you will get from their use.

A. A. FOWLER, Phm. B.
EYESIGHT SPECIALIST
Optical Parlors and Lens Grinding Plant
WITH
NUGENT DRUG Co.
386, George St. Peterborough

NEW MUSIC STUDIO
At the J. M. GREENE MUSIC Co., Limited, 185 & 187, Charlotte St. Phone 595.
HERBERT C. TRENEER. A.T.C.M
Organist & Choir Master of St. Andrew's Church
Will receive Pupils in Piano and Theory. Pupils prepared for College or Conservatory examinations if desired. A thorough and technical training guaranteed with special attention to interpretation. For terms, etc apply to address mentioned above.

∴ For Special Showing —of— FANCY BAKING
See our Window Friday and Saturday
COLEMAN BROS.
426 GEORGE STREET

CARPET CLEANING
Arrange to have your work done by our big cleaner, the most powerful in the city, therefore does the most work in the least time.
Satisfaction Guaranteed.
EXPERT OPERATORS.
THE VACUUM CARPET CLEANER Company
57 Hunter-st., opposite Quaker Oats Co
Phone 666. Night Phone 1127

LANGLEY'S SIGNS
Are over all the world and always bring good biz. to the advertisers.
— TRY ONE —
384 WATER STREET
PETERBOROUGH.

ADAMS' GREAT CLEARING SALE
of
Ladies' Tailored Spring Suits
For a quick clearance of all our Ladies' New Spring Suits we have decided to cut the prices to actual manufacturer's cost. These Suits are made of the finest quality cloths, man tailored, silk lined, the latest Spring 1912 styles.
We have divided our stock into 3 lots, as follows :—
LOT 1
$22.50, $25.00 and $27.50 LADIES' TAILORED SUITS for $17.98
LOT 2
$18.00, $20.00 LADIES' TAILORED SUITS for $13.98
LOT 3
$12.00, $13.50 and $15.00 LADIES' TAILORED SUITS for $10.98
This is one of the greatest high-class Suit Bargains ever offered, coming at the very commencement of the suit wearing season.
Come Early for First Choice.
Harry Adams

TENDERS
Board of Education

Sealed tenders, whole or separate addressed to the Secretary-Treasurer of the Board of Education will be received until **WEDNESDAY NOON, MAY 1st., 1912,** for the several trades required in the erection of the **NEW SCHOOL BUILDINGS in the East and West Wards.**

Specifications may be seen and all information obtained at the office of Frederick Bartlett, Architect, No. 68 Murray Street. Each tender must be accompanied with an accepted bank cheque for five per cent (5%) of the amount of tender. Tenders must be in the hands of the Secretary-Treasurer at his Office 437 George Street, not later than 12 o'clock noon on the day named, after which no tender will be received. The lowest or any tender will not necessarily be accepted.

DR. M. A. MORRISON,
Chairman Building Committee.
G. H. THOMPSON,
Secretary-Treasurer.

PHOTOS AT LENDRUM'S
Before going West, drop in and be photographed.
Lendrum's Studio
Phone 626 — 170 Charlotte Street
Open Both Day and Evening

NEWS FROM HAVELOCK

Special Correspondence.

Havelock, April 22.—Miss May Smith, of Norwood, spent Thursday last in town.

Mr. Sedgwick, of Peterborough, was in town last week.

Mr Jas. Thompson is in Toronto on business.

Miss Maud Campney has returned from a visit to Strathcona and Calgary.

Mrs Wm. Andrews is at her home in Norwood.

Miss Kane, of Sharbot Lake, is the guest of her sister, Mrs. Jas. White.

Miss Jennie Barlow was in Peterborough on Wednesday last.

Mrs. T. E. Pace, of Cordova, was the guest of Mrs. (Dr.) Kindred on Tuesday of last week.

Mrs. Bob Cole and children, of Cobalt, arrived in town last week and will spend the summer months at Cordova.

Mrs. D. L. Somerville, of Lindsay, is the guest of her parents, Mr. and Mrs. Jim Watson.

Miss Glen Garrat spent Wednesday last in Peterborough.

Mr. Harry Morrison was in town on business last week.

Mrs. Brinton has returned from a vacation at Cobourg.

Mrs. Spurr, of Madoc, is the guest of her daughter, Mrs. C. A. Ghent.

Miss Viola Faux, of Westwood, was in town last week.

Mr Ross Webb, of Toronto, was in town on Friday.

Miss Matthews, of Springbrook, was the guest of Miss Sue Ketchen last week.

Mr. Joe Clapper and family left last week for Young, Saskatchewan.

At the annual meeting of St. John's Vestry on Easter Monday evening, Mr. S. C. Cross was elected people's warden, and Mr. H. W. Roche re-elected incumbent's warden. The financial report, which was given, shows the church to be in a splendid progressive condition.

Miss Nancy Post, of Oak Lake, while engaged in boiling sap, her clothing caught fire and her limbs were terribly burned. The injured lady was brought to town and is being nursed at Mr. W. T. Curtis' home.

A Japanese tea and sale of work will be held in the basement of St. John's church on Friday evening, April 26, under the auspices of the junior W.A.

At Victoria, on April 3rd, Bertha Emma, the youngest daughter of Mrs. John Simpson, was united in marriage to Mr. Richard Frank Cassalman, of Havelock, the officiating minister being the Rev. M. S. Babcock, of Victoria.

IN MEMORY OF THE DEAD

The memorial service at St. John's church last evening drew an attendance that filled every pew, while many were forced to stand at the rear, and in the vestry. The service was one that created a deep impression, and all appeared to realize the solemn import of the occasion.

About 6.45 o'clock the 57th Regimental Band took up a position in front of the S.O.E. hall, on Hunter street, where they headed an extremely large turn out of the members of the Sons of England, the St. George's Society, and quite a number of fraternal organization members. The proceeded slowly to the church, the route of their march being thronged with on-lookers. It was estimated that nearly two hundred took part in the parade. The band entered the church first, occupying the front seats, the lodge members followed, using the body of the church. Inside the edifice the band played "The Dead March in Saul" until every one was seated. The surpliced choir entered the church marching up the centre aisle of the church, the rector bringing up the rear. As they moved solemnly and slowly forward, to the measured strains of the band music, a noticeable subdued silence prevailed.

The Rector, Rev. Canon Davidson, upon entering the church immediately began the beautiful and impressive service of the church for those buried at sea.

Many of the congregation were unable to gain entrance until after seven o'clock.

In his opening prayer the rector feelingly referred to the noble motives and ingrained chivalry that had distinguished the actions of the passengers and crew on the sinking Titanic.

In the course of his sermon, the reverend gentleman pointed out some lessons amongst many others, which the disaster taught. He felt that the great public were largely answerable for the fearful catastrophe which has stirred the world so deeply. The public have said to the great ship building companies "we want speed, first, and then luxury, on your steamships." They have cried for something up-to-date in every particular, built upon scientific lines, and they would be willing to take the risk.

But the calamity just experienced will be the medium of safety for multitudes. It should furnish a lesson, that God will not countenance long, opposition to His immutable decrees.

The rector enlarged upon the almost unparalelled heroism displayed by the band on board the sinking vessel, who although knowing that death was staring them in the face, played on and on during the launching of the small boats and the sinking of the vessel. They were men who gave their lives for others. The imagination tells more of their feelings than can the printed page. The courage of those men who played to keep up the courage of those below, played ordinary secular airs, was magnificent.

The action of wireless operator Phillips was another shining piece of heroism, marking the disaster, rushing out his signals of distress in every direction, although feeling them getting weaker and weaker. He was fulfilling duty to the minute, while others were in ignorance. The rector paid a splendid tribute to every man who was performing his duty high or low, rich or poor.

The whole affair, concluded the pastor, should inspire us to be "more British," to do something worth while, and live up to the traditions of the great Empire to which we belong. The actions of the men aboard that vessel were only the outcome of the innate nobility and chivalry of the Patron Saint of England, St. George. The weaker first, is what their hearts prompted.

The service was very lengthy, ending about nine o'clock, when headed by the band, the visiting Orders, marched back to their rooms.

Judge Huycke, Mayor Bradburn, and a couple of the City Aldermen to whom special invitations had been extended to attend the memorial service at St. John's last evening, were noticed among the congregation.

TRIBULATION AN INSTRUMENT OF GOD FOR BETTERMENT OF MANKIND

In the George street Methodist church last night a memorial service was held for the victims of the wreck of the "Titanic." All the music was appropriate to the occasion, and the Rev. Isaac Couch delivered a strong sermon on "Tribulation," using the Titanic disaster as one incident in many to illustrate his teaching.

Mr. Couch described the mightiness and grandness of the lost ship, and said that it was as a rowboat or skiff when it came in contact with one of God's icebergs. He described the far-reaching effects of the disaster on business, communities, society and other institutions. He went on to show that, although this disaster was a great tribulation, that tribulation was an instrument of God for the betterment of mankind, that the mystery of suffering is the condition of the evolving of the highest excellence, and that tribulation was the best means used by God to stamp perfection on the world. There had never been a pioneer in discovery, nor a great author who had not had their Gethsemane of sorrow. In conclusion Mr. Couch said: "We will not criticize, we will believe that they did their best, and I pray that every one of us through this great calamity may be urged on to do our best."

WHO'S COMING AND GOING

Mr. R. P. Barrington of Toronto is in the city to-day.

Miss Laura McFarlane of Keene, was in the city to-day.

Mr. W. H. Keslick of Carrington is in the city on business.

Mr. E. Manly of Madoc is spending the day in Peterborough on business.

Mr. Percy Davies, of Lakefield, is in the city to-day on business.

Mrs. Thos. Derry returned to her home in Milwaukee, Wis., this morning.

Mr. Harold Macklin, 183 Dublin street, is visiting at his home in Cobourg.

Miss Myra Moore, of Toronto, is visiting her parents, Mr. and Mrs. H. M. Moore, 679 Aylmer street.

Miss F. Morrow, Dalhousie street, will not receive on Wednesday and not again this season.

Mr. Wm. Lang, Miss Helen and Master Douglas, left to-day for Milwaukee, where they will reside in future.

The adjourned vestry meeting of St. John's Anglican church will be held to-night at eight o'clock in the school house.

Rev. Father Meagher is taking up the work of Rev. Father Casey, at Campbellford, during the absence of the latter, who is on a trip to Ireland.

Mr. Clifford Lowes, of 781 George street, left this morning for Morrow, Ont., where he will engage extensively in the poultry business. His many local friends will wish him success in his undertaking.

One of Miss Julia Choate's cleverest violin pupils, William Wilson, will hold a recital to-morrow evening at the Conservatory of Music, assisted by Mrs. Jardine, and Mr. Asa Huycke, bass soloist. An excellent program of high class numbers will be rendered. There is no admission fee, only a silver collection.

CASE TO BE HEARD WEDNESDAY

County Constable Cochrane went to Keene to-day to serve papers upon James J. Dickson, who is charged by Fred Bisson, also of Keene, with trespassing on his property while engaged in muskrat trapping. The trial may take place on Wednesday.

WANTED
TWO GIRLS at once. Apply — B. F. Ackerman Son & Co. 3d

ST. GEORGE'S SOCIETY
Annual Banquet will be held in Coleman's Parlors on Tuesday, April 23rd. at 7.15. 2d.

WORK STARTED ON ADDITION TO PETERBORO CLUB

The members of the Peterborough Club, having come to the conclusion that their present handsome quarters in the old Bank of Montreal building are not ample enough, operations commenced to-day on a two storey addition to their present building at the south side, on the twenty feet of property, owned by the Club. The increased room thus provided, will allow plenty of space and do away with any over-crowding. The new addition will conform in appearance as closely as possible with the present structure.

Mr. James Graham has the contract for the work.

OBITUARY

Mr. S. Clixby

The death occurred on Saturday night of Mr. Smith Clixby, formerly of Kingston, at the residence of his neice, Mrs. Henderson, 282 Dalhousie street. In Kingston the late Mr. Clixby was a member of the Masonic Lodge. The deceased was 76 years of age and had been ill two months.

The remains were taken to Havelock on the midnight C.P.R. train, and the funeral took place to the Havelock cemetery at two o'clock this afternoon.

St. John's Notices

Monday, 8 p.m.—Vestry meeting.

Tuesday, 2.30—W. A. to send off bale.

Wednesday, 8 p.m.—Evening service.

Thursday, 8 p.m.—Joint choir practice with All Saints for Crucifixion.

Friday—Choir proceed to Norwood on local train to give Stainer's 'Crucifixion.'

Saturday, 9 a.m.—Boys' practice.

BOAT ARRIVALS

"Megantic" of the White Star Dominion Line, sailing from Portland to Liverpool, was reported 5.0 miles West of Inthrahull, at one o'clock, Sunday morning.

"Laurentic" arrived at Halifax yesterday morning. Due Portland at noon to-day.

"Lake Erie" of the Allan Line, is reported due at St. John this evening.

PARTY OF FOUR WERE BUMPED ON WATER ST.

The silence of Sunday was broken last night about 11.30 o'clock, by the noise of a heavy farmer's wagon attached to a team of spirited horses, which seemingly had gotten beyond the control of the driver. There were in the conveyance two men and woman, and all were given a rather severe shaking up.

The horses took a course up Water street from Hunter, and narrowly missed breaking the wagon against the curb at Victoria Park. They were quieted, however, about Smith street, and the occupants of the wagon escaped without being more than painfully bruised.

REFERENCES TO THE LOSS OF THE TITANIC

In every church of the city reference was made yesterday to the ocean disaster of last week, which has caused the whole world to pause and think.

Some of the pastors used the usual time, in dealing with their subject relating to the loss of the Titanic, while others, who had arranged earlier in the week for other subjects, found time during the service to make some remarks regarding the destruction of the big liner and the death of so many of her crew and passengers.

Many lessons were drawn from the catastrophe, one being the insignificance of the works of man to the power of the Great Builder. At one service the preacher held the people had forgotten God, and just at the time when they felt secure from all danger, the hand of God descended.

THEATRICAL
"THE BARRIER"

"The Barrier," a thrilling tale of northern Alaska, was presented by a good company Saturday night at the Grand. There was only a fair house, but the play was an interesting one, dealing with the lives of the prospectors in Alaska, where the United States Government was only beginning to establish direct authority, or law and order.

Grace Johnson, as Necia, and Lee Millar as Captain Burrell had the leading roles and played them to the satisfaction of the audience. They were supported by a strong company and the whole story was accurately reproduced by those representing the real and life-like characters in Rex Beach's novel.

There will be a Meeting of the Peterboro' Automobile Association on Thursday evening, April 25th, in Bank of Montreal Chambers, and a representative from the Ontario Motor League will address the meeting. It is desired to have every automobile owner in the city present. Chas. Ackerman, Secretary.

GEORGE STREET METHODISTS FOR CHURCH UNION

George street Methodists

The result of the vote on church union by the congregation of the George street Church was announced yesterday morning by the pastor, the Rev. I. Couch, as follows:

Officials—	
For	26
Against	0
Members over 18—	
For	654
Against	12
Members under 18—	
For	71
Against	1
Adherents over 18—	
For	120
Against	3
Total—	
For	845
Against	16

This vote shows that 829 members and adherents voted and that their sentiment in favor of church union is over 52 to 1.

Knox Church Notes

The Young People of the Church will assemble to-night in the Lecture Hall for a social gathering. Music and refreshments and a social time are the features promised and all young people of the church are invited.

There will be no service Wednesday evening.

The Women's Missionary Society will meet this week on Thursday afternoon at 3 o'clock at the home of Mrs. McPherson, 287 Stewart street.

Preparatory service will be conducted on Friday evening by Rev. T. D. McCullough, of St. Paul's, Port Hope. New members will be received. The choir will assist in the service.

The Session will meet at 7.30 p.m.

The Grand Trunk Pacific Railway has at present 19 new stations under construction along its lines and it is expected that all of them will be completed and ready for service before the spring rush of passenger traffic sets in. The names of the towns at which these stations are being built are as follows: Pacific Junction, Beaudry, Cabot, Elie, Harte, Knox, Imrie, Hargwen, Obed, Roundcroft, Jasper House, Henry House, Fort Qu'Appelle, Zehner MP 6 Alberta Coal Br., Parkgate, Victoria Plains, Dorenlee, Aedley and Fitzhugh.

BIRTH

PATTERSON—To Mr. and Mrs. F. B. Patterson, 495 King street, on Thursday, April 18th, in Nicholls Hospital, a daughter.

The Dignity Of Dress.
QUALITY
No matter how much worn a suit or overcoat may be, if it originated with quality of material, style and fit—it will retain its prestige to the end.
FASHION-CRAFT CLOTHES
Give and retain their prestige of appearance, as long as worn, and cost no more than clothes made to sell and not to build a reputation on.
FASHION-CRAFT has a reputation and means to retain it.
What we have, we'll hold.
YOUR TRADE, is what we wish to have, and to hold.
Shops of "Fashion-Craft" Clothes
A. M. LAIDLAW
Peterborough, Ont.
15-12

PERHAPS the PARLOR, or the PANTRY, or the PORCH needs PAINT
TASTE AND ELEGANCE PREVAIL WHERE
MARTIN-SENOUR PAINT (100% PURE) IS USED.
CAMPBELL & BEST
134 Hunter-st. — Next the Post Office

ST. PETER'S T.A.S. TOOK HOLY COMMUNION

The members of the St. Peter's, T. A. S. received Holy Communion in a body yesterday morning at St. Peter's Cathedral. His Lordship Bishop O'Connor addressed the members and congratulated them on the great success of their society. His Lordship pointed out the vast amount of good the Society is doing in the city, and asked his hearers to remain loyal to it forever.

GARDEN SEEDS
A full assortment of Fresh FLOWER and VEGETABLE SEEDS
Sweet Peas 7c only oz., $1.00 per pound.
Nasturtiums, tall and dwarf......10c oz.
Mason's Floral Emporium WATER STREET

For Immediate Sale
THE LIGHT HARDWARE AND TINWARE & JOBBING BUSINESS
Established by the late Jay N. Mix in 1867 at Warkworth Ont. Splendid patronage in a prosperous community. Must be sold to wind up the Estate. Communicate with PARASATES MIX, Warkworth, or COLVILLE & HUMPHRIES Solicitors Campbellford.

GRAND OPERA HOUSE
Thursday, April 25
Prices: 50c, 75c $1.00 - Gallery 25c
A $75,000 Musical Production
BUD FISHER'S MUCH TALKED OF SUCCESS
And The Best of ALL The Musical Comedies
MUTT AND JEFF
IT'S A SCREAM
NOTHING as Good in Years
The Talk of the COUNTRY
PACKING Theatres Every-Where
The Children's DELIGHT IS TO SEE Mutt and Jeff
YOU HAVE SEEN THEM CARTOONED and laughed
COME AND SEE THEM IN REAL LIFE AND LAUGH AS You Never Laughed BEFORE
YOU CAN'T Afford TO MISS IT

HORSE COVERS
Protect your horse and save your harness.
We have COVERS in many different qualities and prices. Order to-day.
J. J. TURNER & SONS,
Tent, Awning and Flag Manufacturers

Headaches — nausea — indigestion—muddy complexion—pimples—bad breath—these are some of the effects of constipation. The mild, sensible, reliable remedy is

NA-DRU-CO LAXATIVES

They contain the latest discovered and best evacuant known, which empties the bowels without the slightest discomfort and without disturbing the rest of the system. Constantly increased doses are not necessary.

25c. a box. If your druggist has not yet stocked them, send 25c. and we will mail them. 25
National Drug and Chemical Company of Canada, Limited, - Montreal.

We Please Your Friends

Let us please you. Our portraits combine the most pleasing characteristics of the subject with our high standard of quality and workmanship.

MAKE AN APPOINTMENT TO-DAY,

Louis Mendel

STUDIO — 374½ George St, East Side
The only studio on George-st.

TENDERS WANTED

Sealed Tenders marked "Tenders for Fuel" and addressed to the undersigned, will be received until 12 o'clock noon, **WEDNESDAY, APRIL 24th**, for—

500 TONS OR MORE OF SOFT COAL

to be either select ¾ lump Youghiogheny, Red Jacket or Pittsburg Coal, (the size and quality of the two latter to be specified,) and to be delivered to the different schools as required. Also for the supply of Hard Coal as required.

G. H. THOMPSON,
Sec'y Treas. Board of Education.

MRS. M. J. BYRNE
Dealer in
Ladies' Furnishings And Hair Work.

Ladies' Underwear, Children's Clothing and Ornamental Needlework and Stamping executed to order and kept in stock.

LADIES' HAIR DRESSING skilfully attended to. Ladies' hair dressed for balls, parties, entertainments and all public and private occasions.

Switches, Bangs, etc., always in stock and made to order fashionably.
Combings of Hair done up in any desired style.
Masks, Wigs, etc., rented for carnivals, concerts, and all occasions.

424 George St. Phone 1350

O'DONNELL BROS.
Groceries & Provisions
Corner Hunter & Aylmer Sts.
Phone 317

Cooking Figs............4 lbs.	25c
French Musta'd in glasses,	5c & 10c
Herrings in Tomato Sauce....	10c
Norwegian Sardines	10c
Crossed Fish Sardines.........	15c
Olives, per bottle.	30c, 25c & 20c
Home-made Pickles, per quart	20c
Pure Java & Mocha Coffee, lb.	40c
Tomatoes, per can...........	15c
Corn..........................	10c
Peas ....2 cans for	25c
Pure Marmalade, per glass	15c & 25c
Pure Honey, in glasses........	15c
Maple Syrup, quart...........	30c

Phone & Country Orders promptly attended to.
Eggs & Butter received fresh daily.

"INVALUABLE"

Those old Daguerrotypes of Grandfather and Grandmother and Aunt Mary, and then the quaint pictures of father and mother—money couldn't buy them from you.

Are you forgetful of the fact that future generations would cherish just such pictures of you.

Better ring up ROY for an appointment NOW while you are thinking about it.

THE ROY STUDIO
140½ Hunter Street

BANANAS

ORANGES
NEW MAPLE SYRUP
PINE-APPLES
STRAW-BERRIES
also Fresh Caught FISH

W. J. OKE
376 GEORGE STREET
Bell Phones 18 and 19.

MILLBROOK NEWS

Special Correspondence.

Millbrook, April 22.—The W.A. meeting of St. Thomas' church, which was held at the residence of Mrs. Whyte, on Monday night, April 15, was well attended.

The funeral of Mr. J. Hatherley's mother took place at Osaco on Monday, April 15th.

Mr. Donaldson has returned to his school, S.S. No. 13, Cavan.

Quite a number of young people attended the contest which was held in the Sunday school of the Methodist church on Monday night, Miss Burnham's side defeating Miss Hampton's side.

Miss Marion Lancashire has returned home from visiting her aunt in Port Hope.

Miss Georgina Hatherly spent last week with her cousin, Miss Bertha Hatherley.

Mr. Thomas Leaith has returned from California, where he spent the winter with his friends.

Mr. A. W. Holliday spent Sunday with Mr. and Mrs. F. Harkness, and left on the 4.28 train at Cavanville to join Mrs. Holliday and children in Brooklyn.

There passed away a highly respected resident in the person of Mrs. Rolrnd, on April 12th. The deceased was 82 years of age and has lived in Osaco for many years. Her former home was in Alnwick. Owing to the bad roads the body was placed in the vault until such time when the remains can be interred in Tucker's cemetery. Mrs. Rolrnd is survived by six sons and one daughter—Samuel, of Hastings; John, of Millbrook; William of Monaghan; George and Thos., of Winnipeg, and Richard, of Tyrone, and Mrs Harry Hooey, of Tyrone.

DISSOLUTION OF PARTNERSHIP

Notice is hereby given that the Coal, Wood and Builders Supplies Business, carried on for the last ten years under the partnership firm name of "R. Hicks & Co'y" has been dissolved by mutual consent.

All accounts owing the late firm will be payable at the Office, 248 Murray Street up to May 1st, and all accounts owing by the firm should be presented for payment before April 20th.

In connection with the above I wish to announce that I am taking over the retiring partners interests and will continue the business, as heretofore, under my own name.

10d3w R. HICKS

RED MILL THEATRE
DADDY OF GOOD SHOWS

Big Motion Picture attraction for
Monday and Tuesday only

No. 1
"Through the Flames"
A Thrilling and exciting story of railroad life, in which an engineer whose wife is ill at home, rescues the inhabitants of a burning village.
A great fire picture.

No. 2
"The Double Trail"
Big western feature.

No. 3
"The Mystery"
Special music.

No. 4
"An Assisted Elopement"
A great comedy.

If you want good Pictures.
If you want good Singing.
If you want good Music.
If you want a real good laugh get the
Red Mill Habit
Its a good one.

Entire change Monday, Wednesday and Friday
Big special show every afternoon for Ladies and Children

5 to all 5

BOYS AND CIGARETTES

In a sermon applicable to young men, Rev. G. W. Henderson, preached last evening on the evil results of youthful cigarette indulgence and immorality. He made a strong plea for boys to realize the harmful effects that would eventually ensue and how it retards their progress in the business world, besides wrecking their constitutions. If young men found that they had to smoke, better by far smoke a pipe than the deadly and poisonous cigarette.

MAJOR PEUCHEN TALKS TOO MUCH FOR "WHITE STAR"

Under the caption of when silence would be golden, the Mail and Empire publishes the following letter:

Editor of The Mail and Empire.

Sir,—In connection with the Titanic disaster, I observe from the newspapers that Major Arthur Peuchen, a Toronto citizen, has already gratuitously offered numerous adverse criticisms reflecting on the competency of the crew, and especially of the commander, of that ill-fated vessel. Major Peuchen's fellow-citizens will not think any more highly of him because, having been fortunate enough to have been rescued, he goes out of his way to defame the memory of a man who has gone to his death at the post of duty. The gallant Major seems to have declared his proficiency in nautical matters, although we are not informed as to the nature of his certificate for seamanship. These early criticisms ill become a man holding his Majesty's commission. It will be time enough for Major Peuchen to give out such statements when he is asked for them by the court of enquiry, which is about to be instituted.

Yours, etc.,
"WHITE STRA."

INSURANCE CO. HEAVY LOSERS THROUGH DISASTER

Mr. H. Cyril Hill, local representative of the Travellers' Insurance Company, received a wire at noon today, informing him that over $1,000,000 insurance risk was wiped out by the "Titanic" disaster, represented by the passenger list. This loss will exceed any previous calamity recorded.

The wire was sent out by John L. Way, vice-president of the Travellers' Insurance Company.

Mr. C. M. Hays, the late Grand Trunk, president, carried a heavy risk himself.

Mr. Hill was personally well acquainted with Thornton Davidson, and Mr. Molson, both victims of the wreck.

CITY COUNCIL MEETS TO-NIGHT

To deal further with the question of a refuse dumping ground for the city, and also with the Fair Grounds matter, a meeting of the City Council is called to-night at eight o'clock in the council chamber. The city fathers will consider the purchasing of the Minicolo property, as a dumping ground, seeing that the Jackson site is no longer on the market.

ASTRONOMICAL MEETING TO-NIGHT AT THE COLLEGIATE

In the Collegiate Institute to-night there will be a meeting of the Astronomical Society.

Although this meeting is held under the auspices of this society, it is without expense of any kind to the audience, yet it is held for the general public just as much as for the members.

The public is most cordially invited to come and bring all their friends.

The subject for to-night will be "Mars, and are there any inhabitants up there?"

Mars is so favorably situated that a great deal has been learned about our next neighbor in the skies.

Mars is on the road ahead of us in the point of development and as we trace its history. Its story will be but a prophesy of our own.

96 ON BLACKLIST

A search of the files of Mr. Stewart's office, shows that ninety-six individuals are on the prohibited or "black list" at the present time.

MILLINERY

Our new stock of Mid-summer Millinery is now ready for Your Inspection. Mrs W. B. ARMSTRONG 435 George St. Up stairs in old T. A S Rooms.

The Wary Housewife.

"Have you any good butter?"
"Yes, ma'am."
"Could I look at it?"
"Yes, ma'am."
"How much would that cost?"—St Louis Post-Dispatch.

Mysterious Oversight.

"How is the steak, sir?" asked the waiter solicitously.

"Delicious," the diner replied. "I wonder why the person who had it first left this little piece."—Buffalo Express.

No Verdict.

Mrs. Flubdub—Why shouldn't women serve on juries?

Mr. Flubdub—I suppose the courts are afraid a husband and wife might be drawn on the same jury.—Puck.

BICYCLE RIDERS

Will be consulting their own interests by getting

BANKS' BICYCLE Co.'s PRICES

On all BICYCLE TIRES and supplies. We will save you money. We have all the different makes of Tires—DUNLOP, AVERLAND, NORTH BRITISH, IMPERIAL, &c.

OUR REPAIR WORK IS GUARANTEED

BOYS BE SURE —AND— SEE OUR **BASEBALL GOODS**

25c Finger Gloves, only 20c - 50c Finger Gloves, only 40c

The Best 5cBaseball in the City. Come to us for your Baseball supplies

324 George Street **BANKS** Under the Market Clock

GERMAN SCIENTISTS INSPECTING OUR INSTITUTIONS.

Left to Right: DR. W. VON BORSCHT, COUNT VON PODEWILS-DURNIZ, DR. OSCAR VON MILLER AND DR. W. VON DYCK.

The members of the Commission of the German Museum of Masterpieces of Natural Sciences and Technical Arts are now in this country in the interest of the Munich Museum in an inspection of institutions. They will make a tour of Western cities

ALL WHEELS ON G.T.R. TO STOP DURING MEMORIAL SERVICE

Montreal, April 22—It is planned, during the coming week to pay a tribute to the late Chas. M. Hays, unique in the history of Canada, when every wheel on the Grand Trunk, Grand Trunk Pacific and affiliated lines in Canada and the United States will simultaneously stop for several minutes during the course of a memorial service. This not merely to emphasize the loss these railways have sustained but to give the thousands of employes in two countries an opportunity to, in spirit, join in the memorial service, for the chief they have lost.

ODD INSANITY TO BE PLEA OF CLARENCE RICHESON

Boston, April 22— Insanity of an unusual form, which will be described by alienists at the hearing before Governor Foss and the Executive Council, a disordered state of mind carrying with it a claim of legal irresponsibility, will be alleged in the petition for the commutation of the tence of Clarence V. T. Richeson from death to life imprisonment.

A volume of evidence relating to Richeson's family history, which Attorney John L. Lee, of Virginia, has been collecting for weeks will be augmented by the findings of mental experts engaged to observe the prisoner in his cell at the Charles st. jail.

Although he has not written a letter to his son since the latter confessed that he poisoned Avis Linnell, the prisoner's aged father, Thomas Varland Richeson, will come to Boston from Amherst, Va., to be in close touch with the proceedings into which every possible effort and influence will be instilled to save the former Cambridge preacher from going to the electric chair during the week of May 19.

RICHESON'S FATHER COMING

It was learned to-day that the father will probably accompany Attorney Lee to Boston, but no definite date has been fixed for their arrival. He has written asking that the proceedings be executed with all possible despatch as he has many legal engagements in the South.

Counsel are not discussing the details of their plans, but it is now assured that no steps will be taken before April 26, when Governor Foss will hear the case prepared by Attorneys Morse and Lee. The petition will be formally entered a few days later and will be submitted to the Executive Council by Governor Foss to be voted upon.

The closing week of April will be a critical period in the life of Richeson. It will determine his fate. That is why not only his old father but all of his brothers and sisters are expected here. They wish to be in touch with every development in the last fight to avert not only the pain but the disgrace of the execution of a man who occupied a pulpit. Many church interests are expected to give support to the commutation plea, more to prevent a stain on the church than from sympathy for the transgressor who forgot his vows.

While counsel decline to reveal details, it is known that they have secured data which they consider will be sufficiently convincing to offset the court's decree and permit the young Virginian to repent in a prison cell. The evidence is said to embrace features of a surprising nature.

Private Sale of Household Goods

Consisting of 1-4 cut solid oak hall-rack with bevel-plate mirror, mission rocker, Brussels rug 3x3 1-2 yards, bric-a-brac and pictures, curtains and blinds, child's metal bed springs and mattress electric lamps and shades. Also a "Favorite" coal and wood range, waterfront and all complete. Everything good as new and must be sold at once. Afternoon's and evenings, 522 Charlotte street, west.

Crazed With Pain.

Barrie, April 22.—Grasping a large clasp knife Jutina Salminen, a Finlander, aged 21 years, who had both legs cut off by a freight train on Friday evening, attempted to commit suicide in the hospital here, exclaiming in broken English that he could stand the pain no longer. A companion took the knife from him.

Salminen, in company with five other countrymen, had attempted to board a train of flat cars, and he fell under the wheels. He lost a large quantity of blood before a doctor was summoned, and was in such a weakened state that little could be done for him. He died during the night.

Fez Recaptured.

Paris, April 22.—The City of Fez, the capital of Morocco, which had practically fallen into the hands of the riotous citizens and mutinous Moorish soldiers, has been recaptured by the French troops, numbering 2,000, stationed there after a desperate battle, in which a large number were killed and wounded. According to a wireless despatch received from Fez, at the Foreign Office yesterday morning, order has now been completely re-established.

People who raise objections are always sure of a bountiful crop.

WATCH REPAIRING

No Watch is too difficult for our Watchmakers to handle.

Your Watch will receive the best attention if entrusted to us for repairs.

WARNE BROS.
Peterboro's Jewellers,
349 GEORGE STREET

LOCAL NEWS ITEMS

The Salvation Army Temple band gave a splendid rendition of the Dead March in Saul on the march to the Temple last evening.

HOME STUDY

Thousands of ambitious young people are being instructed in their homes by our Home Study Dept. You may finish at College if you desire. Pay whenever you wish. Thirty years' experience. Largest trainers in Canada. Enter any day. Positions guaranteed. If you wish to save board and learn while you earn, write for particulars.

NO VACATION
Peterboro' Business College
GEO. SPOTTON, President.

"Queen Quality" SHOES

Compared with "QUEEN QUALITY" other Shoes lack that perfection of style and finish that is characteristic of all fine custom footwear.

J. T. STENSON SONS
364 GEORGE STREET

Ladies' Ready-to-Wear

The contractors are turning our store upside down this week, and to offset this inconvenience, we are giving you some startling Bargains. These are just a few, let us show you the rest:

New Shoes
In gun metal, patent, etc., made from the latest last. Very stylish appearance, with and without ankle strap. Your choice........... **$2.00**

Long Glove Bargain
Long Gloves in black and white, very fine lisle. On Wednesday only........ **21c**

Long Silk Gloves
Long Silk Gloves, all sizes, beautiful quality, Wednesday only... **49c**

New Embroidery Linens
12 new patterns, regular price 35c. On Wednesday only..... **19c**

ELLIOT'S
PETERBORO

THE BANK OF OTTAWA
ESTABLISHED 1874.
HEAD OFFICE, - OTTAWA, Canada.

Travellers' and Commercial Letters of Credit

Negotiable throughout the world represent the safest and most convenient method of carrying funds when travelling abroad.

Peterborough Branch, George Street
G. C. WAINWRIGHT, Manager

THESE WATERPROOF SLIP-ON COATS
Are Mighty Handy

And they don't cost much. Ours are excellent values at $7 up to $15.

When You Try One on you will immediately realize how well you would enjoy it if you owned it. Right now this RAINY WEATHER is the best time to find out about them. We would like to show them to you.

SPECIAL: UMBRELLAS! UMBRELLAS! UMBRELLAS

We have them, stacks of them. Ask to see our "Leader" at 75c. Plain and spring runner. Our "Special" at $1, is a dandy. Case Umbrellas $1.50 up to $4.50. Large assortment of handles to choose from. Keep dry! You simply cannot afford to buy a dollars worth of rainy weather requisites before you see the excellent assortments and attractive values we are offering.

H. LeBrun & Co.

SPRIGS OF SPORT

Bright Liners on Athletic Topics

HUSTLERS VS. EKOS. FOR CITY LEAGUE HONORS

Those interested in the game of basketball and the city league, should see a good exhibition at the Y.M.C.A. gym. to-night when the Hustlers and Eko Club meet. Should the Hustlers win they will be tied with the Ekos for the championship, so the speedy five may be expected to play these best class of basketball. In the event of the Hustlers losing the honors go to the Ekos.

Mr. John Brown, of New York, will visit the local Association Tuesday in the interests of the physical work. The physical directors of Kingston, Ottawa, Belleville, Oshawa and Orillia will be present.

LOCAL CANADIAN LEAGUERS WILL BE KNOWN AS WHITE CAPS

local Canadian leguaers

A meeting of the executive of the Peterborough Ball Club was held Saturday night. They decided to call the team White Caps which was the name first proposed by Mr. W. H. Denham. The work of fixing the ball grounds and engaging a travelling secretary was discussed but it was decided leave these matters until later when another meeting will be called.

The schedule is satisfactory to the Peterborough Club and will be published as soon as official authority is given.

DIAMOND DUST FROM THE CIRCUIT

It begins to look as if the Canadian league schedule as drawn up by Secretary Robinson and sent to each club this week for approval, will have the necessary O.K. stamp marked on it. Berlin is the first club to be heard from, and Secretary Rhodes has pronounced the draft as an excellent piece of work. He takes but one objection, and that is a minor one, Berlin being scheduled at home for ten games in a row from June 12 to June 20. This is practically necessary, as the Dutchmen are on the road continually from May 24 to June 6, owing to the fact that their grounds will not be ready until that date. The Hamilton club is well pleased with the dates alloted to them, as are the London directors, and barring the complaint from Guelph to the effect that Guelph is scheduled to open in London instead Hamilton as they desired, no kick has as yet been made. The Guelph complaint is groundless. The opening game in London should prove just as good as the opening in Hamilton. And in addition the schedule calls for Peterborough to open at Hamilton, for the single reason that it would hardly do to have the Petes jump direct from their home town to London for the opening game. This would be necessary if Guelph was given the Hamilton opening.—Hamilton Spectator.

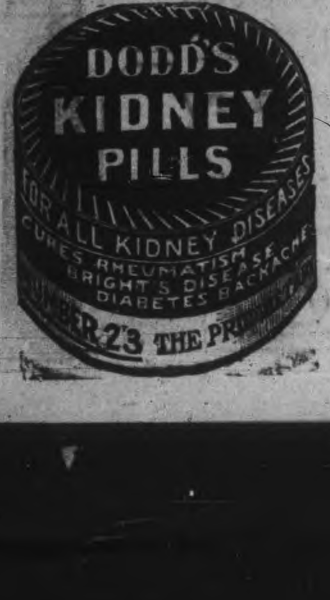

LONDON'S SQUAD OF THIRTY

London, Ont., April 22— Manager Frank Bowerman of the London Canadian League team is expected here on Monday next and in the meantime work is progressing on changes at Tecumseh Park. The players will report at the end of the month and the new out their own war clubs and anyone who sneaks another fellow's bat and breaks it, is due for a licking Such a performance is worse than stealing another man's wife down South.

It is hoped young Shortsleeve will turn out some kind of a catcher, as a manager will have upwards of thirty to select from. In addition to those already signed by the club, he has arranged for several known good good players. Messrs. O'Neil, Reason Somerville and Stevely of the London club left for Detroit to-day to attend the opening game there and confer with Bowerman.

An interesting phase of the London situation is the capitulation this week of a local morning newspaper, which made the belated announcement of the engagement of the new manager and other interesting news concerning the team.

SPORT TALK

Jack Johnson says that his announcement that he would retire from the ring in September is no joke.

The big black has laid plans to go into business next fall and says he expects to leave the fight game strictly alone.

"I've spent so much money in cafes I beleive I ought to know how to run one right," said he. "I am going to start up the finest place in the country for colored folks. It will be right here in Chicago, and my plans were completed to-day."

From the latest announcements it looks as though the Johnson-Flynn debate would take place in Las Vegas N.M., on July 4, both men going in training on June 11.

Baseball, although possibly the most popular game in existence to-day played as it is by many nations, only came into being some 67 years ago. In 1845 the first club to play the game was founded, the Kickerbocker Club of New York. They did not play the game as it is played now. There were three referees and a runner was out if hit by a thrown ball. The first annual meeting of baseball clubs formed into an association was held in New York in 1859, and this may be called the start of baseball as it is to-day. In 1862 the first admission fee was charged to a baseball game and soon afterwards the game changed from amateur to professional, the fate of every sport in which the gate receipts loom large. In 1871 the Amateur Association passed out of existence and the National Association came into being.

After this, the dark years of baseball arrived. The game was attacked on every hand, even from the pulpit as being dishonest and tending to encourage gambling. A few of the leading spirits in baseball got together and formed the National Association cleaning out the gambling practises and putting the game upon a clean basis once again. Club owners made large fortunes and the players were underpaid at first, but in 1887 John M. Ward, now president of the Boston Club, organized the Brotherhood, and in 1889 when the slogan "not more than $2,000 for any player" was heard, the players formed the Players' League.

The league failed, but it taught a needed lesson to the club owners and not since that time has a salary limit been proposed in major league ball. In 1900 Ban Johnson started the American League, and a baseball war started. It ranged with varying fortunes for a couple of years, and then the owners, finding that they were losing money, came together and formed the National Baseball Commission, and peace again reigned. Since that time the game has grown wonderfully. It is played now in many other countries than the United States, where it commenced. Last season over $12,000,000 came out of the pockets of the public in Canada and the States for the support of baseball.

BASEBALL SATURDAY.

International League.

Clubs.	Won.	Lost.	Pct.
Baltimore	2	1	.667
Jersey City	2	1	.667
Buffalo	2	1	.667
Rochester	2	1	.667
Toronto	1	2	.333
Newark	1	2	.333
Providence	1	2	.333
Montreal	1	2	.333

Saturday results: Toronto 4, Jersey City 2; Montreal 12, Baltimore 3 (first game); Baltimore 9, Montreal 3 (second game); Providence 6, Rochester 5 (13 innings); Buffalo 6, Newark 5.

Sunday results: Jersey City 2, Toronto 0; Buffalo 4, Newark 1; Rochester 17, Providence 2.

Games to-day: Toronto at Newark, Buffalo at Baltimore, Rochester at Jersey City, Montreal at Providence.

National League.

Clubs.	Won.	Lost.	Pct.
Cincinnati	5	2	.714
New York	5	3	.625
Philadelphia	4	3	.571
St. Louis	4	4	.500
Boston	4	4	.500
Chicago	3	4	.429
Pittsburg	3	5	.375
Brooklyn	2	5	.286

Saturday results: Chicago 5, Cincinnati 4 (10 innings); Boston 5, Philadelphia 1; Pittsburg 7, St. Louis 0; New York 4, Brooklyn 3.

Sunday results: Chicago 6, Pittsburg 0; Cincinnati 7, St. Louis 1.

Games to-day: Boston at Brooklyn, New York at Philadelphia, Pittsburg at Chicago, St. Louis at Cincinnati.

American League.

Clubs.	Won.	Lost.	Pct.
Boston	5	1	.833
Philadelphia	4	2	.667
Cleveland	5	3	.625
Chicago	5	3	.625
Detroit	4	4	.500
Washington	3	3	.500
St. Louis	2	6	.250
New York	0	6	.000

Saturday results: Philadelphia 6, Washington 3; Detroit 6, Cleveland 5; Boston 7, New York 6 (11 innings); Chicago 0, St. Louis 0 (15 innings, called darkness.)

Sunday results: Cleveland 4, Detroit 0; Chicago 8, St. Louis 3.

Games to-day: Detroit at St. Louis Washington at Boston, Philadelphia at New York.

How Trouble Came.

Once dar wuz a man what bought a wilderness for ter live in, an' he lived peaceable an' all alone, but one day he got so lonesome dat he prayed fer company, an' w'en de company come dey got him ter sign away all his rights ter de place, an' purty soon he didn't have a tree ter set under.—Atlanta Constitution.

Transparent.

"I want your advice," said the soft spoken man.

"No, you don't," replied Mr. Growcher. "You want me to think you want my advice, so I'll think you are a fine, sensible man and feel like doing you favors. That's what you want."—Washington Star.

LEE'S BURIAL CASKET.

Strange Manner In Which It Came When It Was Needed.

Mrs. La Salle Corbell Pickett tells this story connected with the burial of General Robert E. Lee. It seems that when he died at Lexington, Va., the North river, a tributary to the James, had overflowed its banks, and Lexington was cut off from all communication with the outside world. A warehouse was washed away and with it all the supplies contained therein, including all the coffins in the city.

"In this extremity," writes Mrs. Pickett in Lippincott's, "Professor Nelson of the University of Virginia was consulting with some of the other professors as to what could be done. In the midst of their dilemna two boys came up to them in a timid way, hesitating to approach the group of dignified strangers, yet feeling the necessity of imparting the information they were bringing. Each feared to be the first to speak and pushed the other on, saying:

"'You tell.'

"'No; you tell. You saw it first.'

"'No; you saw it at the same time.'

"'Saw what?' asked Professor Nelson, who was a judge of boys, and perceived that there was something of unusual importance on their minds.

"'Yes; saw what?' repeated one of his companions.

"Encouraged by the readiness to receive their tidings, one of them replied, 'A coffin.'

"'We saw it,' affirmed the other.

"'Yes; we saw it there upon the shore—there by the island.'

"'On the shore—a coffin? Where?'

"'Just about three miles from town. We saw it,' said the boy who had first spoken. 'Maybe nobody's in it. We was too scared to do more than see the outside and then we tuck out. 'Tain't never been used. It's bran' spankin' new.'

"'I wonder if they really saw it or only imagined it,' said one of the gentlemen.

"Professor Nelson arose and turned to the boys, saying:

"'Come and show us the way.'

"The boys led on and all followed, uncertain as to what they were to find, but trusting that in some way heaven had graciously supplied their great necessity. Along the river bank they walked until their two guides stopped beside a long closed box that had floated down the swollen waters in the great flood and drifted ashore. In the box was a beautiful coffin."

They carried home the box and in that casket all that was earthly of the famous general was laid to rest in the college chapel.

Balks the Jail Breakers.

A detective was talking about jail breaking.

"Down in Colombo," he said, "they have got a very good dodge against the jail breaker. It's simple too. Just bricks. You see, the Mutival jail at Colombo is surrounded by a very high brick wall. Well, the last dozen courses of these bricks are laid loose, without mortar. So when you try to escape you climb stealthily, hardly daring to breathe, up the wall, and with a sigh of relief you reach the loose course at the top and—clatter, crash, bang, clatter—a thousand bricks in the profound silence fall with a noise fit to wake the dead and a dozen warders rush out and you climb down sadly into their waiting arms."—New York Press.

Persian Pipe Bearer on Horseback.

A picturesque feature of Persian field sports is the pipe bearer, an important retainer who rides close behind his master, bearing the whole elaborate paraphernalia of the Persian water pipe down to the glowing charcoal suspended in a small brazier. If the party is a large one it will generally be found that some member of it is riding soberly along, pulling steadily at a large silver kalian, or water pipe, the pointed base of the water bowl being securely supported by a strap fixed to the peak of the saddle.—Wide World Magazine.

Deserves a Medal.

Who was or is the greatest woman in all history? Two hundred schoolteachers answered the question, and with enthusiasm and unanimity the judges awarded the prize to the one who made this reply: "The wife of the farmer of moderate means who does her own cooking, washing, ironing, sewing, brings up a family of boys and girls to be useful members of society and finds time for intellectual improvement."

DON'T LIE, LITTLE GIRL.

[With apologies to James Whitcomb Riley.]

There, little girl, don't lie!
You don't love that old "dub," I know,
And perchance you may rue
What you're going to do,
And the days seem long ere they go,
For your step for his gold may come high—
There, little girl, don't lie!

There, little girl, don't lie!
He's got a rotten old past, I know,
And the mad, wild ways
Of his wild oat days
Were the talk of the long ago,
But his big limousine will soon come by—
There, little girl, don't lie!

There, little girl, don't lie!
He's a pickled old "soak," I know,
But your nightly dreams
Are of diamond gleams
And fine dresses all in a row,
For his wealth holds all for which you sigh—
There, little girl, don't lie!

—Judge.

Seagulls.

According to estimate, each seagull eats ten fish every twenty-four hours.

Women and Leap Year.

Woman's leap year privilege was established by law centuries ago. A law of Scotland passed in 1228 gave woman the right to propose in leap year and imposed a fine of $5 on the man who refused. The first English law on the leap year privilege was passed in 1600.

Water Lily Farm.

One of the beauty spots in Washington is the water lily farm conducted by a woman who, as a clerk in the treasury department, lost her health.

Palm of the Hand.

The palm of the hand has eight divisions composed of one triangle and seven mounts. The triangle is located in the center of the hand and is sometimes called the plain of Mars, being surrounded by the seven mounts of Jupiter, Saturn, Apollo, Mercury, Mars, Venus and the moon.

Carp In Germany.

Carp are eaten in Germany on Christmas eve, and those at table scrape a few of the scales off and place them in their purses to insure having plenty of money during the coming year.

South America.

South America is nearly twice as large as the whole of Europe.

Seaweed Barometer.

One of the oldest and simplest ways of telling whether the air is dry or moist is to suspend a piece of seaweed out of doors or even in an apartment where there is no artificial heat. The weed is crisp and dry at the approach of fine weather, while it is flabby and moist when rain is likely.

Mistletoe.

Mistletoe is seldom found on the oak, the principal trees from which it is gathered being the apple, lime, hawthorn and maple.

Bagpipes.

Although bagpipes are Scotland's national instrument, there are only two Scottish articles used in their construction, the sheepskin and the tartan. The wood—ebony or cocus—comes from Africa or Jamaica, the ivory from Africa, the horn from Australia and the cane for the reed from Spain.

The Yule Log.

In olden times a bonfire was kindled in honor of the god Thor, a procession was formed, and a huge log was drawn to the spot and thrown upon the fire. This was the origin of the Yule log.

BICYCLE

Now is the time to have your Bicycle cleaned and repaired before the spring rush.

Phone 1256 and we will send a man for your wheel.

MILLARD'S BICYCLE SHOP
225 Hunter Street, near Aylmer

FARMERS!
INSURE YOUR STOCK

THE GENERAL ANIMALS INSURANCE COMPANY, OF CANADA

Covers by insurance against loss of Horses, Cattle and all Domestic Animals, either from accident or disease, lightning or fire. Mares in Foal a Specialty.

HEAD OFFICE—Montreal.
Capital $500,000.00. All claims have been paid promptly.

DR T JOHNSTON and JAS. A. STOREY
Agents and Inspectors,
411 Chambers-st. Peterborough District

Each and Every 5—Pound Package of Redpath

Extra Granulated Sugar contains 5 pounds full weight of Canada's finest sugar, at its best. Ask your grocer for the Redpath 5—Pound Package.

CANADA SUGAR REFINING CO., Limited, Montreal.
11

THE ONTARIO CONSOLIDATED MINES, Limited.

AUTHORIZED CAPITAL $350,000.00 PAR VALUE OF SHARES 25c EACH

10 acres in the richest part of Cobalt, the world's most famous Silver Field. 4 acres prospected, showing 6 well defined calcite veins. Shaft 60 feet deep and all necessary buildings on property.

Write for prospectus, maps and specia letter.

APPLICATIONS FOR STOCK FILLED IN ORDER OF RECEIPT.

For Further Particulars Apply

MERSON & CO.
Members Standard Stock and Mining Exchange
16 KING ST. WEST, TORONTO, CANADA.

The Sarnia police seized 30 loaves of bread the other day on a charge of short weight.

Reports come from different parts of the country around Windsor that wild geese are very plentiful.

TO CURE A COLD IN ONE DAY
Take LAXATIVE BROMO Quinine Tablets Druggists refund money if it fails to cure. E. W. GROVE'S signature is on each box 25c.

Massey Harris Bicycles

Are the best High Grade Wheels made to-day.

Why not have the best?

FOR SALE AT

MURRY MILLER'S
Bicycle and Repair Shop.
Opposite St. John's Church Hunter st
Phone 1166.

BABY CARRIAGE TIRES PUT ON WHILE YOU WAIT.

JOE'S STORE
291 GEORGE STREET

IRST-CLASS
POOL ROOM
AND
TOBACCO STORE

Dealer in English and raw leaf Tobaccos. Irish Twist especially.

JOE'S STORE
291 GEORGE STREET

Children's Aid Society
FOR THE CARE OF NEGLECTED AND ILL-TREATED CHILDREN.
Incorporated by Act of Legislature. information required. Information kept strictly private.
CHILDREN FOR ADOPTION
GEO. COCHRANE,
Agent and Asst Sec.
Phone 329 561 George St

Counter Sales Books

THE REVIEW has arranged with the manufacturers to supply

Counter Check Sales Book

for grocers, dry goods, clothing, and all branches of business.

Samples on view and prices. Phone your wants and they will have prompt attention.

Prices the lowest, the makers having exceptional facilities for this class of work.

REVIEW PRINTING CO.
177 Hunter-st.
Phone 189.

WHY A WATCH WEARS OUT

Neglect is responsible for most Watches going wrong. A Watch should be thoroughly overhauled, at least once a year. Dust collecting in a Watch causes it to run dry, the grit will then wear away the delicate bearings. If you own a good watch, better be on the safe side — Bring it to our Repair Department where it will receive Skilled Attention.

F. S. SCHNEIDER & CO.
391 George Street
Issuer of Marriage Licenses.

Ladies' Fancy Dresses and Costumes Are Our Specialty.

We clean, press, alter and repair al outer garments worn by ladies and gentlemen, also furs and sleigh robes, chintz curtains, &c.

2 STORES { 178 Simcoe Street / 204 Charlotte Street
Phone 669. 575. Machine 373

APPLES

FRESH FLORIDA TOMATOES AND PINEAPPLES

Fresh Rhubarb by the bunch
Raddish, Lettuce, Onions
Celery, Oranges,
Canned goods of all kinds

N. Minicolo
160 Hunter St. . Both Phones 337

MILLINERY—The latest at lowest prices
MEN'S clothing, latest styles, lowest prices

Ladies' Skirts

We have put on sale 8 dozen Ladies' Skirts, all spring designs, all colors, at very lowest prices. Here are a few samples:

Skirts, regular $3.50 to $5.00 for $2.98
Skirts, regular $6 00 to $12.00 for 5 49
Skirts, special Voile, only a few left 1.59

Ladies' Waists

All this season's designs, from 39c to $4.50, all reduced.

By buying from us you will be sure to save from 25c to 50c on each dollar. All lines in Ladies' and Gents' Clothing and Millinery at the biggest bargain in the city. Call and see them.

CANADIAN FURNISHING HOUSE
311 George Street
Opposite Custom House

SPECIALS

TOMATOES
CAULIFLOWER, CABBAGE
SWEET POTATOES
CELERY - BANANAS
DELICIOUS
SWEET ORANGES
GRAPE FRUIT
LETTUCE-GREEN ONION
RADISHES
ALSO ALL KINDS OF GROCERIES AND VEGETABLES
AND ALL KINDS OF CANNED GOODS

D. M. MINICOLO
Phone 935. 410½ George St.

J. W. BOORMAN
Peterboro's Leading Confectioners
2 STORES: 356 McDonnel St., phone 1132 / 55 Hunter St. East, " 1295

Special Baking

Walnut, Peel and Genoa Cake by the pound.
Variety of Pastry, Cream Puffs and Eclair.
Raisin, Plum, Prune, Apple and Mince Pies fresh every day

J. W. BOORMAN
CONFECTIONER

ALL LIQUOR LICENSE HOLDERS RECEIVED RENEWAL FROM COMMISSIONERS

All the liquor license holders of 1911-12 were granted a renewal at the meeting of the License Commissioner on Saturday night, when Inspector Stewart and Messrs. M. A. Morrison, Jas. Kendry and R. Sheehy were present.

The following licenses were granted: Geo. N. Graham, Oriental Hotel; D. B. Denison, National Hotel; Robt. P. Gollop, Snowden House; Chas. R. Nixon, Grand Hotel; Frank Montgomery, Montgomery House; Gus White, White House; F. Blastorah, Palace Hotel; R. J. Munro, Munro House; J. B. Laroque, King George Hotel; A. T. Johnston, Windsor Hotel; Sam Long, Peterborough House; Patrick Hogan, Albion Hotel. The following liquor shops received licenses: Mrs. Ellen Brennan, Simcoe street; John C. Sullivan, Hunter street, East City; F. J. R. Mitchell, George street; Peterborough Club. The twelve hotels and three shops were all recommended to the Commissioners by Inspector Stewart.

STARTS TO-DAY
A NEW ILLUSTRATED SERIAL

Cynthia's Chauffeur
By LOUIS TRACY
Copyright by McLeod & Allen, Toronto

ONE OF THE MOST POPULAR LOVE STORIES EVER WRITTEN

"Pity I'm not a circus lady, to balance myself on your head," siad Cynthia.

SYNOPSIS

The scene of "Cynthia's Chauffeur," one of Louis Tracy's latest and most fascinating stories is laid in Britain and together with a tale of love and adventure gives a vivid description of old Historic England. Miss Cynthia Vanrenen a young and attractive American heiress and her companion Mrs. Devar are to take a thousand mile run through the country stopping at places of interest in a car hired for the purpose by her father. Unknown to them young Lord Medenham usurps the place of the rightful chauffeur and acts as such during the trip. His personality and manner are so striking that Cynthia finds him a very interesting companion and devotes much time to him, greatly to the displeasure of her chaperone, who has plans for her and a penniless French Count. Medenham and the Frenchman met under embarassing circumstances and as a result the former incurs the enmity of the Frenchman, who, after the trip challenges his rival to a duel. Owing to the skill of the Count, so characteristic in Frenchmen, the young English Lord is seriously wounded. Fate brings this to Cynthia's ear together with his identity and she at once hurries to his bedside. Needless to say he recovers and like most stories everything turns out happily. The story from first to last unfolds in liveliest fashion, offering a continuous whirl of mirth and excitement.

ALL ILLUSTRATIONS ARE FROM THE ORIGINALS

AUCTIONEER
R. H. ALFORD
Auctioneer and Valuator
Farm and Real Estate Sales Executed Promptly and Satisfactory
Address Box 3 Lakefield P.O. Phone 87.

The Hudson Bay branch of the Grand Trunk Pacific Railway has been completed through Melville and Yorkton as far as Canora. Surveys are finished northward and the line will strike LePas in an almost straight line from Melville. Meanwhile the Government end is progressing apace and gangs are already out on the first 180 miles of the contract work.

PROSPEROUS PROGRESSIVE

THE SUN LIFE ASSURANCE COMPANY OF CANADA is surely living up to its motto—

During the past ten years its income has increased almost 3½ times, its assets have increased almost 3⅔ times and the Life Insurance in force has increased over 2⅔ times. The Cash Profits paid to Policy Holders has increased over six times. The Cash Surplus, exclusive of Capital, has increased over ten times.

If you wish to share in this splendid prosperity insure in the Sun Life of Canada.

Enquiries solicited and information given at 159 Hunter St., by the undersigned,

D. H. MOORE, Inspector. W. H. HILL, Manager Central Ontario.
Both Phones 14.

LETTERS TO THE EDITOR

The Review does not hold itself responsible for opinions expressed by its correspondents

To the Editor of the Review.

Sir,—As a ratepayer of Harvey I want it understood that I am like many other Harvey people dissatisfied with the proposed settlement for the township's drowned lands. We have heard a great deal about the damages that the township was to get for drowned lands. This has been going on now for some time, and the township so far has got nothing, but when I saw that the Council had authorized Mr. Shaw, the Reeve, to sign a clear receipt for all the damages to the township drowned land in Harvey for $950, I, like many others, realized that it was a great mistake, for $950 will not begin to pay for the damages, and that Mr. Shaw will have succeeded in doing a very bad thing for Harvey if he prevents the township getting more than $950. We have heard a good deal about the bungle he made of the Buckhorn bridge, but I think that the bungle he has made regarding the damages to the township lands is even worse, and I hope something will be done to bring before the Government the necessary facts, ignoring the Council's offer and giving us something that we really ought to get.

Yours truly,
RATEPAYER.

To The Editor of The Review.

Sir—When the People's Chimes were subscribed for, it was with the strict understanding that they were to be a source of joy and pleasure to us all. If those in charge think that the present management has fulfilled the conditions, they are very much mistaken.

Clerks and others in the congested district of the city, where the bells are situated, are overworked until midnight of each Saturday and are in the midst of their refreshing sleep on Sunday morning, when the Chimes disturb their slumbers, not only once but on and off several times.

The suffering public would respectfully ask that the present practice be discontinued, until, say, nine o'clock.

Yours etc.,
"SUFFERER."

April 22, 1912.

"Sufferer" must have one or more of the numerous spring ailments, and needs a tonic to enable him to peacefully repose on Sunday morning. The People's Chimes may be a blessing in disguise for him as well as many others. Were he to arise, even as late as the chimes are first rung, and do one, two, three or five miles without any attempt to lower any walking record, he might on his return, eat a good breakfast and prepare himself for the Sabbath morning service, at which he might conclude that this is not such a gloomy old world after all and that life is too short to waste time in writing letters to the newspapers, at least on such a subject as he writes to-day. As for the clerks and others in the congested districts who are overworked until midnight on Saturdays, that is not a fact.

WAS FAITHFUL WORKER AT KNOX CHURCH

In the course of his evening sermon on Bartholomew or the apostle with a prejudice, Rev. Mr. Keith made fitting reference to the late Myles Lake who died a week ago to-day. Mr. Keith found in Mr. Lake's life, an illustration of the development of spiritual life and growing interest in service. Mr. Lake was, previous to his sickness, one of the most faithful members of Knox church. He was in constant attendance at morning and evening service, assisting in whatever way he could. He was also a faithful and interested member of the Men's Bible Class. During his illness he revealed a wonderfully mature spiritual experience and daily found comfort in the scriptures. Mr. Keith related an interesting experience in connection with Mr. Lake's sickness. One of the elders visited him to comfort him, but came away himself helped by the visit. He left behind a daily calendar that had a verse for each day. This became a source of strength to Mr. Lake, and eagerly he watched for the next day and its message. On the closing day of his life, the fitting message was read to him "I know that my Redeemer liveth and that he shall stand at the latter day upon the Earth."

His life made its own appeal to members and officers for greater faithfulness in service and to the indifferent for submission to Christ.

CASE SETTLED BY MARRIAGE

Lindsay Warder.

County Magistrate Moore, K. C., held court this morning in the council chamber, in conclusion of the case held some days ago by the same Magistrate at Bobcaygeon.

This was a case where a young man of that town secluded the objects of his affections in a certain house against the wishes of her friends.

For this he was apprehended and charged with abduction. Barrister I. E. Weldon appeared for the plaintiff, and Mr. L. V. O'Connor for the defendant, Mr. Weldon having the case settled by a union of hearts between the two young people, who are now man and wife.

Barrister Weldon is not exactly in the marrying business but was very successful in closing this deal.

Magistrate Moore dismissed the case with costs to the defendant.

NEW PROTESTANT HOME ABOUT TO BE OPENED

Situated on an eminence on Water street north, at the West side, commanding a splendid view in three directions, there stands the New Peterborough Protestant Home, the doors of which are to be formally thrown open on April 30th. The building at present is receiving its finishing touches and when completed will in every detail be a modern and first-class structure. The designing of the building both in the interior and exterior has been carried out on a generous, yet economical basis; generous owing to the ample accomodation it will offer, and economical in the sense that every available part of the building has been utilized for a useful purpose. The interior fixings especially reveal the most careful and conscientious wormanship.

The architectural features of the building derive their greatest commendation from their very simplicity. There is no unnecessary ornateness connected with it, and yet the most casual and untrained eye can readily detect that the building is planned to provide comfort primarily, and next, ample accomodation.

Under the guidance of one of the lady officials of the new institution a Review representative toured the entire building on Saturday. He was genuinely surprised at the elaborate preparations which have made for caring for its future occupants, the old, the destitute, and the needy, be they men, women or children. In many respects, the institute closely adheres to the workings of a hospital with matrons, wards, sun parlors, and especially commodious verandahs and balconies where future inmates may drink deeply of the exhilarating tonic, pure air.

The building is almost square and is comprised of three stories and the basement. In reality it is two buildings, as one wing will be devoted to the male inmates and the other to the women. The masculine inmates will occupy the western half. Between these two wings, and facing south, the same direction as the structure, is a large verandah and balcony. The balcony is divided off so that it will not be necessary for the women to mix with the men while sitting out. At the rear, there is a similar large verandah and balcony with French windows leading out. The building is of red brick, and the woodwork inside is black birch throughout. This gives an elegant and extremely rich effect and one that will be much admired. There are sixteen rooms on the first floor alone, including the kitchen. The first floor is so constructed that the kitchen is only one story high. All the other chambers are roomy and bright, with excellent lighting facilities. In fact the entire building is amply supplied with windows, and ventilation has been carefully provided for. While communication between the men and women's departments is only separated by doors, yet each wing will be under separate management and have its own staff in charge. There are excellent and convenient sanitary arrangements and a serviceable fire protection system on every floor. The building will be heated by two brand new Gurney furnaces.

In the basement which is all concrete floored is a little room, which will likely be one of the least used of any. This is a little cell with a barred door, in which any obstreperous inmate will be lodged, should such actions be found necessary.

Some of the wards are being furnished by benevolently disposed and interested parties.

Mrs. Hazlitt has donated two chandeliers for the women's dining room; Judge Roger will equip a private ward, the Sons of England, a couple of the men's wards; E. F. Mason, a mission room, and the Misses Morrow another room.

Accommodation is easily equal to seventy-five inmates. The architectural success of the building was due to Mr. Sandford Smith, of the firm of Bond and Smith, architects, Toronto, and the construction was directed by Ald. Graham. Ald. Geo. Duncan had the contract for the painting and decorating.

The expenses in connection with furnishing the institution, will be quite heavy, but if $3000 is forthcoming everything can be arranged for satisfactorily.

The formal opening on April 30th, will likely be graced by the presence of the Lieutenant Governor, and other prominent officials. There will be speeches and a high class program. The invitation list will be limited to officials of the city, but the public are cordially invited to be present on the occasion, and form their own opinions of the institution which is in every sense a creditable addition to the beneficent institutions of the city.

MAGISTRATE DUMBLE HAD BIG POLICE COURT DOCKET

Police Suspect "Blind Pig" But Evidence is Not Sufficient to Convict.

A large number of offenders appeared before Magistrate Dumble this morning to answer to various charges, and a large number of the city's unemployed looked on.

William Bruce, of Millbrook, charged with being drunk and disorderly, paid $2 and costs, amounting to $5.85 for his joilification.

CASE OF ASSAULT.

A local man was charged with assaulting John Dunsford in a hotel yard of this city. John Dunsford testified that the defendant used abusive language and struck him when there was not the slightest cause to do so. The defendant pleaded guilty to the charge and was fined $5 and costs, amounting to $8.75.

Another visitor pleaded guilty to being drunk and disorderly. His Worship imposed the usual fine of $2 and costs.

Jim Hayes, an old offender, pleaded guilty to being drunk. Magistrate Dumble imposed the fine of $2, to be paid in ten days, or Jim will spend 15 days on the hill.

Still another pleaded guilty to being drunk in a public place. He paid $2 for his fun like the other fellows who drank too freely of the flowing bowl

SPRING HAS COME.

It is certain that spring is here to stay, as a local gentleman paid $2 to the city for riding his bicycle on the sidewalk. This is a never failing sign.

A BLIND PIG?

The proprietor of a billiard room and tobacco store on George street was charged with selling liquor on his premises, April 9th and 11th, when he had not license to so do.

A large number of witnesses were heard, but their evidence was very confused and they had a tendency to contradict each other. They had a very poor memory as to things that had occurred on the premises, but admitted that they had received a drink of beer, which was in a tin pail in the cellar. No one remembered how the beer arrived, and no clue could be found as to the person who purchased the wet goods and brought it to the pool room. Numerous empty bottles were found in the basement, but these were evidently left there by people who occupied the store previously, or by fellows who had been drinking in the cellar.

The proprietor of the store was placed in the box. He gave evidence to the effect that he allowed no drinking on his premises, but that the store was designed in such a manner that fellows could get down cellar with liquor without his knowledge, as when he was in the tobacco store or in the west end of the pool room he could not command a view of the stairs leading down to the basement. He knew indirectly that drinking was being carried on there, but denied that he ever sold intoxicating liquor in the store. He had tried to run a respectable place, he said.

His Worship, after considering the evidence, concluded that the proprietor knew men drank in his cellar, but could not say that he allowed them, and as the evidence which was heard was not sufficient to convict him, he would dismiss the case, but wished this to be a warning. If the accused did not prevent his place from being a rendezvous for a number of toughs, he would lose his license for a pool room.

GRAVEL BANK BEING WORN AWAY BY THE WATER

The boils at the waterworks dam attracted quite a large number of people who were out for a stroll Sunday afternoon. It was reported, too, that the department had a gang of men at work repairing damage done by the water. At present there is a large volume of water passing this point, and its force is so great that it is feared the east bank of the river for some distance south of the dam will suffer. The boils and waves surge over the concrete retaining wall, but it protects the gravel bank as far as it extends. There is, however, no protection for the bank to the south, and if the high water mark continues, the force of the water will wear away a considerable portion of the bank.

Homeseekers' and Settlers' Special Trains to Western Canada

Via Chicago and St. Paul, April 16th, 23rd, and 30th, and every second Tuesday thereafter until Sept. 17th, inclusive. Tickets will also be on sale on certain dates via Sarnia and Northern Navigation Company. Special train will leave Toronto 10.30 p.m., on above dates for Edmonton and points in Manitoba and Saskatchewan, stopping at all points on Grand Trunk Pacific Railway west of Winnipeg. Through coaches and Pullman Tourist Sleepers will be carried fully equipped with bedding and porter in charge. Berths may be secured in sleepers at a low rate. This is an exceptional opportunity for those wishing to take advantage of the remarkably low one-way Settlers' rates or round trip homeseekers' excursions through the American cities. No change of cars. Secure tickets and berth reservations from any Grand Trunk Agent, or write A. E. Duff, District Passenger Agent, Union Station, Toronto. dtf

Would Help Americans.

Ottawa, April 22.—Declaring that he is ready to go ahead and build the Georgian Bay Canal at any time, Sir Robert Perks, the millionaire British contractor, is in Ottawa to-day.

The cost of the great waterway would now figure up to about $15,000,000, instead of the $110,000,000 first estimated.

Canada, if it thought it should have two canals, could afford to build the Welland one, said Sir Robert, but he considered the latter would be mainly for the advantage of Americans. As for the Georgian Bay scheme, the Conservative Government had, of course, been only a short time in power and needed time to consider it.

TO-DAY Is the First Day -of- HALL'S - BIG - 15 DAY'S - House - Furnishing SALE

Don't Miss the Splendid Bargains Now Being Offered in New Home Furnishings

"GET THE HABIT" Of Calling at JAY'S STORES "First"
WHEN BUYING STORES, FURNITURE DRY GOODS OR CLOTHING.
384-392 AYLMER-ST. PHONE 623

Lehigh Valley COAL
Best in the World

February Prices will be follows—:
Egg and Stove Coal $7.50 per ton
Nut Coal..........$7.75 per
Pea Coal ....$6.50 per ton
Also first-class Hardwood $6.00 per cord. Mixed Wood $4.50
Cutting & splitting extra

— FOR SALE BY —
J. E. A. Fitzgerald
Both Phones 111

THE GOLDEN LION

IMPORTANT SALE

—OF—

LADIES' HIGH-GRADE WEARING APPAREL

SPRING SUITS

We have just received a duplicate shipment of our Ladies' Spring Suits direct from New York. They are made in high-class materials, beautifully trimmed, and are strictly man-tailored. These will be placed on sale all this week at most attractive prices. They come in navys and black and white stripes. Three prices all this week—

Regular $45.50, for $32.50
Regular $40.00, for $29.50
Regular $35.00, for $18.50
No charge for alterations.

SHEPHERD CHECK COATS

A recent purchase of Long Shepherd Check Coats for spring has just arrived. They are of excellent material and beautifully tailored. Two prices all this week: Reg. $15 for $10 Reg. $17 for $13.50

WASH DRESSES

We have a beautful collection of fancy Wash Dresses made of chambrays, ginghams and motor suitings, with short sleeves, low and high neck, and with the side band effect. The style, material and workmanship is of the best. Prices range for this week from .... $1.55 to $2.75

BLOUSES

Our showing of new Peter Pan Blouses cannot be equalled. The quality, style, colors and materials are strictly high-grade. They are made in black and white, and blue and white Percale, with sailor collars and short sleeves. Reg. price $1.50. Price all this week $1.00

SUITS TO ORDER

We are Placing on sale all this week a belated shipment of high-grade Tweed and Cloth Suitings. They would have sold earlier in the season at $35.00 Suit. Your choice all next week of 15 different suit lengths, made up to order, and satin lined by our own Dressmakers, for $23.50

STYLE, FIT AND WORKMANSHIP GUARANTEED.

PHONE NUMBERS

Dressmaking 429. Main Office 145. Carpet Dept. 429

ROBERT FAIR & Co. Limited

NEW NEEDLEWORK

Charming Adornment For the Dainty Handkerchief.

GAILY TINTED BUTTERFLIES.

The Pretty Insects Are Traced and Embroidered on Fine, Sheer, Fast Colored Batiste or Lawn—Unique In Sofa Cushion Designs.

The all white handkerchief is, of course, always with us, yet every now and then comes some pretty and novel fashion of using delicate colors on the sheer white or white embroidery on a mouchoir of palest blue, pink or lavender, and it must be confessed that the result is one to be desired.

One of the prettiest of these handkerchiefs with the color touch and one that any woman with a taste for needlework will enjoy making for herself has delicately tinted butterflies appliqued in the corners with a fine hemming stitch or the tiniest and most even of feather stitching.

The butterflies should be traced on sheer, fine, fast colored batiste or

DRAWING ROOM PILLOW OF FORMAL TYPE.

lawn, allowing enough material outside the outline to turn under. In sewing them on great care must be taken to keep the knots and fastenings underneath the body of the butterfly and out of sight. Featherstitching should be done with very exact evenness, and the stitches that show on the under side can be wrought into ornamental effect by a second line of stitchery, caught into the original working threads, but not going through to show on the upper side. French knots can be used for the "feelers" and even—set close together—for the bodies, but all work done on the butterflies themselves should be done before they are cut out and applied.

Palest yellow on white will suggest the first butterflies seen in the spring, and these are of a shape easy to copy, but any illustration may be copied and stitches adapted to give either natural or conventional effect, as the worker's choice may dictate.

Sofa cushions are always being made by the needleworker, and new designs are constantly being put forward for her benefit. The pillow pictured is intended for use in a reception room, and naturally there is no hint of lounging in its makeup. Squares of tapestry with very conventional patterns in pastel shades on a cream satin ground make charming pillows for the drawing room, and the satin back should match the general tones of the furnishings. These squares are for sale in the upholstery department of all the large shops.

Economies of Women.

Men say that women are "penny wise and pound foolish" when it comes to the question of economy; that while they often pride themselves upon their pet economies they are sometimes guilty of quite unnecessary extravagance.

All of which means that many women economize in one direction only to spend all they have saved and more besides in the ever ready bargain, which they seem unable to resist.

If this is true—and it really is true of many of us—the best remedy in the world is the habit of keeping accounts. This means, in fact, sure economy, if one is at all inclined to be practical.

Women who keep regular accounts and carry carefully and thoughtfully made out lists when they go a-shopping are seldom tempted to extravagance. They are able to retrench with a system that brings quick results when the time of pressure comes.

If each item is written down on the date of purchase, where it stands as a mute witness at the end of the month on the day of reckoning, it must be faced. There's no getting around it.

And it's a simple matter to study every column and take note on the things that were necessaries and the things that might just as well have been left out.

Certain dishes may be banished, certain pleasures foregone, certain innocent but costly amusements sacrificed. Only by thus taking with system each department and then consistently knocking from it as many dollars as is compatible with the family health can a regular economy be practiced.

Sun Worn Curtains.

In cases where a pair of curtains must do for another season and they are too sun worn in the middle to serve cut away the sun worn portions and sew across, then where sewed use a cord of ribbon, and if neither of these is at hand make a couple of straps of old linen and use them to tie the curtains back at the place they are spliced. Old linen bows well starched are neat.

No accident policy can help a man when he falls in love.

COSTLY CORSICAN VOTES.

The Islanders Give a Warm Welcome to Millionaire Candidates.

The island of Corsica, although a part of the republic of France, is quite different in its customs from the republic and never ceases to furnish reading matter out of the ordinary for the Parisian journals. The Corsicans have, it appears, a decided penchant for millionaire candidates for the chamber of deputies and are always on the lookout for this admirable material. Yet there is between them and the millionaires a singular misapprehension. The islanders desire that millionaires be candidates because of the manna that falls upon their country during an electoral campaign, but they do not desire to elect them. As for the millionaires, they are perfectly willing to spread the manna, but they also wish to be elected.

"Recently," says a Paris journal, "one of our most successful money makers went to Corsica to visit his future department. At his debarkation several dozens of Corsicans received him with 'hourrahs,' and guns were fired, which down there is the last word of enthusiasm. He undertook a tour of the country. At each village Corsicans, magnificent in local color, acclaimed him and wakened the echoes with gunpowder.

"At the third village, however, he had something of a sensation. He had a visit from a farmer, who said to him: 'We are four brothers, all voters, ready to vote for you. Buy for me the meadow that is on the other side of the village and you have our votes.'

"'How much is this meadow?'

"'A trifle, 12,000 francs.'

"After a tour of eight days the millionaire calculated that to pay for all the votes that had been offered to him would require 5,000,000 or 6,000,000 francs. And even after that expenditure he would not be certain of election.

"He withdrew from the canvass, but he had already expended some hundred thousand francs, of which his enthusiastic welcomers had their full share. They really would like to have him come again."—Indianapolis News.

WALLED LAKE.

Where Its Water Comes From or Where It Goes Is a Mystery.

One of the curiosities of the west is the "walled lake," something over a hundred miles west of Dubuque, Ia. This lake is from two to three feet higher than the earth's surface. In some places the wall is ten feet high, fifteen feet wide at the bottom and five feet on top. A remarkable circumstance with reference to this odd lake is the size of the stones used in its construction, inasmuch as the whole of them varies in weight from three tons to 100 pounds. There is abundance of stones in Wright county, but surrounding the lake to the extent of five or ten miles there are none.

No one has any idea as to the means employed to bring these stones to the spot or as to who constructed this lake. Around the entire lake is a belt of woodland half a mile in length composed of oak. With this exception the country is a rolling prairie. The trees must have been planted there at the time of the building of the wall. In the spring of the year 1856 there was a great storm, and the ice on the lake broke the wall in several places. The farmers in the vicinity were obliged to repair the damages to prevent inundation. The lake occupies a ground surface of 2,800 acres. The depth of the water is as great as twenty-five feet. The water is clear and cold; the soil is sandy and loamy. It is a singular fact that no one has been able to ascertain where the water comes from nor where it goes, yet it is always fresh and clear.—New York Press.

Green Granite.

A peculiar characteristic of the New England granite veins is the fact that three distinct colors of granite are to be found in as many states, pink in Massachusetts, gray in Connecticut and green in Vermont. Green granite is something of a curiosity because of its rarity. The largest columns of this variety to be found anywhere are those which support the dome in the library of Columbia university.—Exchange.

Different Birds.

A western detective was congratulated by a reporter on the arrest of a notorious swindler.

"With his absurd lottery scheme," said the detective, "the man took in $700 a day in money orders. Elijah," he continued, "was fed by ravens, and nowadays if you will only turn crook you'll be fed by gulls."—Exchange.

Just His Size.

Maud—I've just heard of a case where a man married a girl on his deathbed so she could have his millions when he was gone. Could you love a girl like that? Jack—That's just the kind of a girl I could love. What's her address?—Boston Transcript.

A Doctor's Well Meaning.

"You must take exercise," said the physician, "and, by all means, worry less. Play golf."

"Doctor," replied the patient, "you mean well, but a man who plays my kind of a golf game can't help worrying."—Washington Star.

Liberty.

Liberty is the right to do what the laws allow, and if a citizen could do what they forbid it would be no longer liberty, because others would have the same powers.—Montesquieu.

The local lodges of the I.O.O.F. will celebrate the 93rd anniversary of the Order in St. Thomas April 28th.

Driver Is Killed.

Toronto, April 22.—Roland Carter, a driver for the Borthwick Baking Co., Limited, was almost instantly killed when the horse which he was driving ran away on Severn avenue shortly after noon on Saturday.

When at the corner of Severn avenue and Yonge street the horse took fright at a newspaper blown along the roadway by the wind and suddenly bolted down Severn avenue. The unexpected jolt threw Carter from the wagon to the pavement and he fell between the wheels, one of the rear wheels passing over his head.

He was picked up unconscious and died before the arrival of the police ambulance.

Swiss Voters.

Twenty years is the voting age in Switzerland.

The Size of the Oceans.

The Pacific ocean covers 68,000,000 square miles, the Atlantic 30,000,000 and the Indian, Arctic and Antarctic oceans 42,000,000.

Double Glazed Windows.

To give quiet to dwellers in noisy streets an English builder has simply used windows with double glazing. In sickrooms, lecture rooms and others the sound of street cars and the rumble of wagons were greatly diminished, and the sound of voices was made imperceptible.

Catnip.

Catnip, familiarly associated with a tea for babies, is a common weed naturalized from Europe. It is noted for its quieting effect on the nervous system.

Gold Coin.

The world's gold coin weighs less than 900 tons.

Education In India.

Illiteracy among the native population of India is alarming. In the great northwestern provinces of the country the illiterates run as high as 8,000 among the males and 8,500 among the females to the 10,000. English is spoken by only a small percentage of the population.

Diagnosing His Trouble.

"I want you to tell me plainly, doctor," said the man with the fat government position, "what is the matter with me."

"Well, sir," answered the old doctor, leaning back in his chair and looking at his beefy, red faced patient, "you are suffering from underwork and overpay."—London Answers.

The Intelligent Tourist.

"How about Venice? Shall we stop off at Venice?"

"Venice? Er, how many pages does Venice take up in the guide book?"

"Eight."

"In that case it must be worth a stop."—Washington Herald.

Better Part of Valor.

Sister—So Willie Jones kicked you, did he? And did you kick him back? Bobby—No, I didn't. If I had then 'twould be his turn again.—Boston Transcript.

Kindness is catching, and if you go about with a thoroughly developed case your neighbor will be sure to get it.

Electric Restorer for Men

Phosphonol restores every nerve in the body to its proper tension; restores vim and vitality. Premature decay and all sexual weakness averted at once. Phosphonol will make you a new man. Price $3 a box, or two for $5. Mailed to any address. The Scobell Drug Co., St. Catharines, Ont.

Coal Results

¶ We sell the very best quality of hard coal, as good as we know how to buy.

¶ Are you getting results from the you are now using? Are you sure it is good? Are you burning it the right way?

¶ There is a deal of difference in how you handle the range or furnace, Our long experience tells us that fact, and we are ready to advise any in doubt as to the best way to make use of coal as fuel.

FEBRUARY PRICES FOR COAL

Egg and Stove $7.50 per ton Nut $7.75. No. 2 Nut $6.50 ton

THE PETERBORO FUEL & CARTAGE CO LIMITED

162 Charlotte-St. Telephones—(Bell 261 270, (Machine)—270.

134 Aylmer-St. Tel. Bell 302

SEALED TENDERS addressed to the undersigned and endorsed "Tenders for Dredging Ontario," will be received until 4 P.M., on Monday, May 13, 1912, for dredging required at the following places in the Province of Ontario:—South Lancaster, Gananoque, Kingsville, Blind River, Cobourg, Honey Harbour, Port Hope, Trenton, Deseronto.

Tenders will not be considered unless made on the forms supplied, and signed with the actual signatures of tenderers.

Combined specification and form of tender can be obtained on application to the Secretary, Department of Public Works, Ottawa. Tenders must include the towing of the plant to and from the work. Dredges and tugs not owned and registered in Canada shall not be employed in the performance of the work contracted for. Contractors must be ready to begin work within thirty days after the date they have been notified of the acceptance of their tender.

A separate cheque for each place for which a tender is submitted must accompany the tender. This cheque must be equal to five per cent (5 per cent) of the amount of the tender, based on the approximate quantities set opposite the name of the place, but in no case must the cheque be for a less sum than $1,500. The cheque must be accepted, on a chartered bank, and payable to the order of the Honorable the Minister of Public Works. If the tender be not accepted the cheque will be returned.

The Department does not bind itself to accept the lowest or any tender.

By order,
R. C. DESROCHERS,
Secretary.

Department of Public Works,
Ottawa, April 20, 1912.

Newspapers will not be paid for this advertisement if they insert it without authority from the Department.

HIGH GRADE MERCHANDISE AT LOW PRICES

Our new store is proving a joy to thrifty shoppers. The lines mentioned below for this week's selling are only some of the opportunities offered to purchase dependable merchandise at considerable price savings.

It's house cleaning time, so you'll need one of these house DRESSES. It wil pay you to buy several for the value is unusally good—Regular $2.75 for $1.90.
BLACK UNDERSKIRTS, regular $1.00, for 49c
WHITE UNDERSKIRTS, regular $1.75, for $1.25
A big assortment of ladies' NIGHTGOWNS at big reduced prices.
Also Great Bargains in MILLINERY.

A word to the gentlemen:—We are offering MEN'S FURNISHINGS, the latest New York styles at great reduced prices. COATS, RAINCOATS, SUITS, PANTS, &c., the latest designs at the smallest prices.
We have a few SUITS, regular $18.00, for $13.49

ALSO ALL KINDS OF HOUSEFURNISHINGS, RUGS, LINOLEUM CURTAINS, TAPESTRY AND LACE, STAIR CARPETS, ETC.

STAR FURNISHING CO., Corner GEORGE & HUNTER-STS

MANAGER TEMPLIN IS FIT FOR THE COMING RACE

Manager Curtis Templin has arrived in the city and is certainly looking in fine shape for the coming ball season. He has been working out on one of the best minor league ball parks in America. He is arranging for the transportation of his ball team, who are all in great shape, and they are expected to report about the 1st of May. The players are fine temperate fellows, which is one of the principal things of a good ball club. The infield consists of large men, while the outfield is formed of men of small build, and when the Peterboro fans see this combination in action, they will get the ball fever with a vengeance.

Manager Templin will need a private secretary if ball players do not stop sending letters for a position on his team. He has received about 75 applications, but although some of these are from good men, he will not consider them as he has his team signed, and is in such a way, that if he needs more players, he can easily land them.

A Review representative had an interesting chat with Manager Templin to-day, at the Oriental, his headquarters. He was modest as he spoke of his hunt during the past few weeks, for players, but displayed an enthusiasm, that should help, a whole lot, during the coming season.

And Manager Templin has a smile. Here's hoping it will broaden and expand, and that the local fans will catch on and do likewise.

The new Strathroy Collegiate Institute is to be built upon the property situated on Quality Hill and comprises 9 acres of land.

The latest industry to locate in Windsor is the National Cable & Mfg. Co., a Michigan firm that manufactures lighting rods.

Cook's Cotton Root Compound.

The great Uterine Tonic, and only safe effectual Monthly Regulator on which women can depend. Sold in three degrees of strength—No. 1, $1; No. 2, 10 degrees stronger, $3; No. 3, for special cases, $5 per box. Sold by all druggists, or sent prepaid on receipt of price. Free pamphlet. Address: THE COOK MEDICINE CO., TORONTO, ONT. (formerly Windsor)

GENTLEMEN OF PETERBOROUGH

Before purchasing your Spring and Summer Walking Shoes, we would be pleased to have you call and inspect the

Beresford Shoe

Ladies—When you are looking for an attractive and nobby Shoe, don't forget to call and inspect

THE VASSAR SHOE

These Shoes are now on display and can be purchased only from

J. W. MILLER & SONS

406 GEORGE STREET.

Diamond Rings

Before purchasing see our $25 & $50

Diamond Rings mounted in 14k gold with platinum claws.

We carry a full line of Wedding Rings all styles.

Marriage Licenses issued here.

E. V. WARNE'S COR. BROCK & GEORGE

(TALK NO. 6)

J. W. BROWETT, Optometrist

Neatest Optical Institute Eye Glasses

The advantage of our deep curve Toric (spoon shaped) lenses compared with the flat is very apparent, and judging from the large percentage of these best glasses which we supply, the advantages are evidentally appreciated.

We are supplying very neat flat eye glasses from $2.75 to $5.50
Toric, with or without chain, from .... $4.50 to $8.50

The Peterborough Optical Institute, Market Building

Protestant Home

Peterboro, April 20th, 1912.

Subscriptions re-Peterboro Protestant Home Building Fund.

Previously subscribed	$10897.00
Wm. Langford & Son	20.00
Dr. F. L. Robinson	5.00
Mrs. Alex. Gibson	2.00
Total	$10924.00

AUCTIONEER

R. H. ALFORD

Auctioneer and Valuator

Farm and Real Estate Sales Executed Promptly and Satisfactorly

Address Box 33 Lakefield P.O. Phone 87

HIGH-GRADE COAL OIL

Coal Oil is advancing in price and it would be well to lay in stock before any further advance. Present prices:—

Prime White Canadian Oil at 14c per gal
Prime White American Oil at 17c per gal.
Smokeless American Oil at..... 20c per gal.

Delivered free in any quantity to all parts of the city.

Our Smokeless American Oil is superior to any oil on the market, at any price.

CHINA CEMENT CO. 163 CHARLOTTE ST. Macfarlane Wilson, Mgr

OILS, CEMENTS AND SOAPS WHOLESALE AND RETAIL.

C. B. ROUTLEY'S

Wonderful values in

English Table Ware

Glass, China and Semi Porcelain; Wall Paper and Window Shades. Read about a few of the many buying advantages you have in trading with a reliable firm.

15 dinner and tea sets, Grenley's English semi-porcelain with pure white body, with coin gold band on each of the 97 pieces. Regular price $18 your at $11.85

4 fine Austrian china sets, 97 pieces, prettily decorated in three different patterns, pink rose buds with green foliage worth $18 for $10.49

310 rolls of German bedroom wall papers, no border, with six patterns to choose from, regular from 35c to 50c, clearing at per roll 10c

1500 rolls of English silk wall papers 22 inches wide, regular 50c, clearing at per roll...... 25c

10 English dinner and tea sets conventional design and line on edge $17, for...... $9.95

20 dinner and tea sets prettily decorated with green colour border, extra strong, smooth glaze full 97 pieces at........... $6.25

1000 roll Wall Paper, 10 distinct patterns colourings some with gold tracing, regular 10c to 15c per roll now 5c

Window Shades, pretty insertion, pure white or cream color, complete with tassel and roller...59c

Room moulding in oak and white, 1½ inch per foot......... 2c

3 inch plate rail, extra fine finish, per foot 9c

You will find that the goods offered by the C. B. Routley Store will stand any competition of any city stores. Try us once.

C. B. ROUTLEY

TORONTO 262 Queen St. West   PETERBORO 379 George Street

Dr. T. P. McCullough
166 Brock Street
Specialist Eye, Ear, Nose and Throat

THE DAILY REVIEW

BURN Ocoo SCRANTON COAL

VOL. LXXV., NO. 96. PETERBOROUGH, ONT., CANADA, TUESDAY, APRIL 23, 1912 TEN CENTS PER WEEK.

UNKNOWN SHIP FIVE MILES OFF FAILED TO ASSIST THE TITANIC

Sensation Is Sprung at the Enquiry When Fourth Officer J. B. Boxhall Says He Signalled to a Vessel Which He and Captain Saw Passing After Collision, But Received No Reply—Not Enough Boats.

Washington, Auril 23.—With succor only five miles away, the Titanic slid into its watery grave, carrying with it more than 1,600 of its passengers and crew, while an unidentified steamer that might have saved all, failed or refused to see the frantic signals flashed to it for aid.

This phase of the tragic disaster was brought out last night before the Senate investigation committee, when J. E. Boxhall, fourth officer of the Titanic, told of his unsuccessful attempts to attract the stranger's attention. This ship, according to Boxhall, could not have been more than five miles away and was steaming toward the Titanic. So close was it that from the bridge Boxhall plainly saw its masthead lights, and then its red side light. Both with rockets and with the Morse electric signal did the young officer hail the stranger.

Captain Smith and several others in the vicinity of the bridge declared at the time their belief that the vessel had seen them and was signaling in reply. Boxhall failed to see the replies, however, and in any case the steamer kept on its course obliquely past the Titanic without extending aid.

This and the declaration of P. A. S. Franklin, vice-president of the White Star Line that there was not sufficient lifeboats aboard the Titanic to care for the ship's company at one time, were easily the features of the hearing.

The official was quizzed throughout the morning session on the messages exchanged between the Carpathia and himself after the ship had started for New York with the Titanic's survivors on board. Among the survivors was J. Bruce Ismay, managing director of the line.

Among the wireless telegrams read into the record was one from Mr. Ismay urging that the steamship Cedric be held until the Carpathia arrived with its sorry burden. He declared he believed it "most desirable" that the survivors of the Titanics crew be rushed out of the country as quickly as possible. He also, the message said, would sail on the Cedric and asked that clothing be ready at the pier for him when the Carpathia docked. The Senate's subpoena blocked the plan.

The committee resumed its hearing at 10 o'clock this morning.

Fourth Officer Boxhall is expected to continue on the stand to tell more fully of the events immediately preceding the collision.

J. B. Boxhall, the fourth officer of the Titanic, after giving his account of the events of the fateful night, told of seeing another steamship a few miles away. By the captain's orders he had gone to the wireless room to give the operators the ship's position. Then he went back to the lifeboats, where he found many men and women with lifebelts on. He continued:

"After that I was on the bridge most of the time sending out distress signals, trying to attract the attention of boats ahead," he said. "I sent up distress rockets until I left the ship, to try to attract the attention of a ship directly ahead. I had seen her lights. She seemed to be meeting us and not far away.

"She got close enough, so she seemed to me, to read our electric Morse signals. I told the captain. He stood with me much of the time, trying to signal her. He told me to tell her in Morse rocket signals, 'Come at once—we are sinking'."

"Did any answer come?" asked Senator Smith.

"I did not see them, but two men say they saw signals from that ship."

"How far away do you think the ship was from you?"

"Approximately five miles."

Boxhall said he did not know what ship it was.

"Have you learned anything about that ship since?"

"No. Some people say she replied to our rockets and our signals, but I did not see it."

"By 'some people' whom do you mean?"

"Not passengers, but stewards and the captain all declared they saw them."

"Suppose you had had a powerful searchlight on the Titanic could you have thrown a beam on the vessel and have compelled her attention?"

"We might."

Boxhall gave testimony which will probably allow the committee to test the accuracy of a story by a steward to the effect that the men in the crow's nest had reported ice ahead and First Officer Murdock had disregarded the warning. Boxhall said the two men in the crow's nest were Fleet and Leigh. The usual quota of officers were on the lookout.

To Alter "Gigantic" Plans.

London, April 23.—It is understood that the plans of the White Star Gigantic, which is now being built at Belfast, and which was to have been 1,000 feet in length, will be modified. It is probable that the new plans will provide for double cellular bottom and sides, such as the Mauretania and Lusitania have as a stipulated condition of receiving the Government subsidy.

The Olympic has been provided with 4 collapsible boats and will carry 16 additional lifeboats.

"Thunderer" Counsel Caution.

London, April 23.—(C.A.P. Cable.)—The Times deprecates strongly the growing tendency on both sides of the Atlantic to prejudice the circumstances of the Titanic disaster. "We owe it to ourselves as a nation," it says, "to await the proper verdict with something of the calm which dignified our fellow-countrymen in the actual terrors of the wreck. We shall pass no verdict, till a full enquiry has been held by a qualified British court."

Recognition of Heroes.

New York, April 23.—The attention of the Carnegie hero commission will be directed to the gallantry displayed by certain of the men passengers on the Titanic, as well as some of the officers and crew, who went down with the ship, by some of the survivors. Special attention is to be given the heroism of Major Archibald Butt, aide to President Taft.

It was reported yesterday that the Carnegie commission was already considering detailing investigators to get all the facts for its use.

British Commons to Probe.

London, April 23.—Last night's session of the House of Commons was devoted to a debate of the Titanic catastrophe, and the Board of Trade's antiquated regulations were brought into discussion.

A regular fusilade of questions was fired at Sydney Buxton, president of the Board of Trade, prior to the introduction of Mr. Crook's motion.

Mr. Butxon in reply announced that he already had summoned a meeting of the leading British shipowners for an immediate exchange of views. He had also taken steps to confer with the Lord Chancellor in regard to the appointment of a high legal authority as wreck commissioner to preside over the Titanic enquiry. All questions as to route, speed, lifeboats, search lights, etc., would, he said, be submitted to a searching investigation by the strongest possible court of enquiry, and if the Board of Trade's present powers were inadequate to enforce the necessary regulations he would not hesitate to ask Parliament to confer further powers.

To Cease Work 5 Minutes.

Montreal, April 23.—Next Thursday morning there will be an absolute cessation of work in every department of the Grand Trunk and Grand Trunk Pacific Railways and their affiliating lines for the space of five minutes, as a most impressive memorial to the late Charles M. Hays. Canada, Great Britain and the United States, all will take part; also steamboats on the Great Lakes and Pacific Coast. Early this morning telegraphic instructions were sent out conveying the orders, with the time so arranged that the cessation of work for nearly half-way around the world shall be simultaneous.

SIXTY TOWNSHIPS FLOODED WHEN LEVEE BREAKS IN THE MISSISSIPPI.

RESCUERS REACHING A CROWDED ISLE OF SAFETY AT MODOC, ARKANSAS.

The Mississippi River levee at Panther Forest, nineteen miles above Greenville, on the Arkansas shore, gave way and the water is finding its way over two hundred square miles of rich farming land and several prosperous towns toward the Texas and Arkansas rivers. Sixty townships in Chiot, East Ashley, Drew and Desha counties, in Arkansas and East Carroll Parish, La., will be inundated. Lakeville, with a population of 1,500, is the most important town in the water's path

CLOTHES LINE MAY FIGURE LARGELY IN ROSENTHAL MURDER MYSTERY

Police Hope to Prove That Piece of Rope Found Around Rosenthal's Neck Was Taken From Gibson's Backyard—Mrs. Caplin and Youth Named Britt Say Gibson Passed Under Name of Smith.

Toronto, April 23.—That the crown will try to prove that the piece of rope found around the neck of the body of Joseph Rosenthal when he was found murdered in the rear of the Hydro-electric station in Strachan avenue, the morning following Good Friday, was part of a clothes line from the roof of the kitchen of the house where Gibson stayed, was shown by questions asked Wm. Britt, 149 Ontario street, when he was on the stand at the continued inquest at the morgue, before Coroner J. M. Cotton last night. Evidence was called to show that Gibson was the mysterious "Smith" who had been looking for Rosenthal on Tuesday and Wednesday preceding the murder. It was also shown that he had been at the Hydro station when Dunkelman said that he and Rosenthal had met the men with whom they finally went to deal on the Friday night.

Chief Coroner Johnson described the injuries to the dead man, saying that any of three would have caused death and that any one of them would have stopped him as a factor in a fight.

The greatest light was thrown upon the case by the evidence of Britt. He said that Gibson had worked for the Hydro-electric until last fall as a timekeeper. He had gone out with Gibson Tuesday evening, when Gibson said that a Jew owed him a dollar and he wanted to get it. They went to York and Richmond streets and Gibson went into a store just south on York. He came back and said that he had not found the Jew. This coincided with the evidence of Mrs. Annie Caplin, 181 York street, who said that the young man had come into her store and asked for Rosenthal, saying that he wanted to sell junk to Rosenthal and leaving the name of Smith. The next afternoon, said Britt, he and Gibson had once more gone to the corner and Gibson had again entered the store. This corresponded again with the testimony of Mrs. Caplin. Then they went to Bernstein's restaurant at York and Adelaide, but Gibson did not go in, saying that he was known there.

Britt said that on Wednesday night after 8 o'clock they had gone to Simcoe and Richmond streets, when Gibson went into a house, which the witness subsequently identified as Dunkelman's, to leave a note for the man who, he said, owed him a dollar. He came out and said that he was not in. Afterward they went up Yonge street and met Langmaid, who was with Gibson when he was arrested at the Hydro station in West Market street. Gibson and Langmaid walked down the street in earnest conversation to Queen street, the witness walking behind and out of earshot.

He and Gibson made an appointment with two Parkdale girls to meet them on the Friday night, but later Gibson asked another man to take his place, as he would be unable to keep the appointment. The other man went and when they met the girls, one of them, whom the witness named, asked why Mr. Smith had not come. He asked who had told her that his friend's name was Smith, and she said he had done so himself. He told her that it was not Smith, but Gibson. They returned home about 10.30, and Gibson came along carrying a bundle. His boots and legs of his trousers were covered with mud. He said he had been "out east" and asked Britt to waken him next morning.

Saturday morning when Britt went to waken him at 6 o'clock, he found Gibson cleaning his clothes, and there was a lot of mud on the floor near where he stood. He left the house that day and was not seen again until he was arrested. Britt went with Detective Cronin when the arrest was made. They were looking for Langmaid, and Britt went along to identify him. Cronin asked when he had last seen Gibson, and Langmaid laughed and pointed with his thumb to the lavatory where Gibson was taken behind the door.

OYSTERS NOT FIT FOR CONSUMPTION

Montreal, April 23. — Forty barrels of shell oysters were seized by the city to-day and carted to the incinerators to be burned up. They had been kept so long that they were no longer fit for human consumption.

In various markets and stalls, 39,000 pounds of bad fish were seized last week.

BIG DECISION ON MAY 4

Toronto, April 23.—The Privy Council's decision as to whether the Supreme Court of Canada has a right to hear stated cases, will not be announced before May 4. This is the date when the ne temere marriage question comes up before the Supreme Court, and Attorney-General Foy's Department sent an enquiry to London, England, to make sure whether the Privy Council would or would not give out their decision before that date.

The significance of the matter is that should the Privy Council decide that the Supreme Court of Canada has not the right to hear stated cases, the hearing of the marriage question that is pending before the Supreme Court might have been invalid. However, the case will now be heard before the Privy Council announces its decision.

Sir James Whitney stated yesterday afternoon that the counsel representing Ontario when the marriage question comes before the Supreme Court, have not yet been appointed, but they will be in a few days.

THE MARRIAGE IS ANNULLED

Montreal, April 23.—Mr. Justice Laurendeau has just annulled the marriage of a young couple which took place here last fall.

The contracting parties were S. B. Wright, a student of Cornell University, Troy, N.Y., and the 20-year-old daughter of Mrs. Lillian Tremblay, of Montreal. They met while the girl was on a visit to some friends at Troy last summer, and the young man came up to Montreal in the fall and the marriage was celebrated without the knowledge of Mrs. Tremblay.

After one day of married life the couple agreed to part, and the young man left for his own home, leaving the bride behind. Mrs. Tremblay did not hear of the marriage until a fortnight afterwards, and immediately instituted proceedings with a view to having it cancelled, both young people acquiescing.

NEW DISTRICT NAMED PATRICIA

Toronto, April 23.—"Patricia" is the official name of the new territory or district—comprising in all about 148,000 square miles—that has been added to the Province of Ontario as the result of the Manitoba boundary settlement. The territory extends north from the Albany River to Hudson Bay.

Sir James Whitney made the announcement yesterday afternoon.

"Before this new district is divided up," said Sir James, "it must be given a name, and the name has been decided on. I have here the written consent of His Royal Highness the Duke of Connaught and his daughter to the name being given."

Princess Patricia herself stated that she is very glad that her name should be associated with the increased dimensions and prosperity of the Province of Ontario.

BIG STRIKE OF ENGINEERS IN U.S.

Chief Warren S. Stone Announces That the Locomotive Engineers East of Chicago and North of the Potomac Will Quit Work To-day—Federal Officials Make Offer to Arbitrate and Men's Leaders Accept.

New York, April 23.—Warren S. Stone of the Brotherhood of Locomotive Engineers, announced at 5.30 p.m. that a strike of engineers on fifty railroads, east of Chicago and north of the Potomac River, would go into effect 24 hours hence.

"The engineers' committee has decided that its 52 men would start for their respective points to-night," Mr. Stone said last night, "and that a strike will be called in 36 hours. This will allow 24 hours for the members to get back to their respective points; ten hours in which to put the strike order into effect and two hours in which to notify the different railroads of the intention to strike."

While a call for a strike has gone forth, there is still hope of a fairly speedy settlement, provided the railroads show a disposition to accept arbitration.

After the notice had been given by Chief Warren S. Stone of the Brotherhood of Locomotive Engineers, he received an offer from Charles F. Neil, labor commissioner, and Justice Knapp of the United States Commerce Court, to arbitrate the differences, and Chief Stone recommended to the men's committee that the proposal be accepted.

The engineers' committee of fifty voted to accept the proposal of Messrs. Knapp and Neil for mediation. The formal announcement will be made to-day.

At the time Mr. Stone gave out the statement he had not received any official word from the railway managers' committee, which had been in session nearly all day considering the engineers' strike vote, but was adjourned at 5 o'clock last night without having decided to concede the engineers' demand for an increase in wages to about 18 per cent.

Commissioner of Labor Charles P. Neil, and Justice Knapp of the U. S. Commerce Court, were here last night with the hope of getting both sides in the controversy to agree to mediation or arbitration, but it is said that the engineers are determined to go ahead with the strike. Stone accused the railroad managers of bad faith. He said that during the 48 hours' armistice the companies were getting ready to fill the places of strikers.

"We were courteous while they were what I would call arrogant in their attitude," he said.

It is understood that Mr. Stone will make his headquarters in New York City and issue at once an appeal for an assessment to finance the strike.

It is declared by Mr. Stone that 34,000 men will be affected by the strike order. Of these 25,700 are members of the Brotherhood of Locomotive Engineers, and about 6,500 are in the Brotherhood of Firemen and Enginemen, who, the engineers declare, will join the strike. The rest are non-union men who, Chief Stone says, have joined in the strike vote passed by the brotherhood.

The fifty railroads affected have a mileage of about 50,000 miles, doing 52 per cent. of the railway traffic of the United States.

The include practically all but three of the railroads in the territory roughly described as east of Chicago and north of the Potomac River. The three exceptions are the Central Railroad of New Jersey, whose contract with the engineers does not expire until June 1, and the Central Vermont and Rutland Railroads, both of which are in Vermont, and which have a separate agreement with the men employed, so that the result will be their taking up the wage question directly with the men.

ODDFELLOWS, ATTENTION!

In accordance with the proclamation of the Grand Master all Oddfellows of the city of Peterborough and district, are requested to assemble in the Oddfellows hall, corner of George and Hunter streets on Sunday evening, April 28th, 1912, at 6.15 p.m., for the purpose of attending divine service at the George street Methodist church, in commemoration of the 93rd anniversary of our beloved order and in puplic thanksgiving to Almighty God for His manifold blessings to us as individuals and as an order. Sermon to be preached by the Rev. I. Couch.

Signed on behalf Committee.

W. S. ROBINSON,
Secretary

MUSEUM OPENING AT LIBRARY TO-NIGHT

The general public is invited to be present for the formal opening of the Museum at the Public Library, to-night from 7 to 10 p.m.

An orchestra will be in attendance. The exhibition of curios is a most interesting one and a visit to the Museum will repay every citizen.

DIED FROM BATTLE WOUND

Special To The Review.

London, April 23—A Rome despatch states that Enver Bey, the greatest of all Turkish generals, died to-day at Mariut from gangrene, which developed from a wound, received in battle.

When a man says he prefers to live in the suburbs, it's a safe bet that his wife refuses to live in the city.

The bridge we ought to cross when we come to it we have crossed so many times before we came to it that then we try not to.

DAUGHTER OF DAVID LIVINGSTONE DEAD

New York, April 23.—Cable advices received here tell of the death in Edinburgh of Mrs. Agnes Bruce, daughter of David Livingstone, the African explorer. She was well known in this country.

ABOLISHING THE BARS

Short Shift Being Given to Licenses in Province.

Toronto, April 23.—Licensed hotels throughout the province are fast decreasing in numbers. Stratford has just had its coterie of liencesed premises reduced from 15 to 10 by the action of the North Perth License Commissioners, in bringing into effect the bylaw to make this reduction, which was voted on by the people last January.

Those on whom the axe fell were the Dominion, the G.T.R. Restaurant, the Ontario and Victoria. These four were granted an extension to May 20, to sell out. The G.T.R. Restaurant has been a long time in existence and is a well-known rendezvous for railway men especially. The Albion is practically in this class, but has not a license at present. The application for license was adjourned for three months, which keeps alive the status of application in the event of some of the others defaulting by not making the necessary improvements during the three months' period that is allowed. Shop licenses continue as before.

The City of Kingston is also about to have ten licenses cut off. At present there are 25. A special bylaw was passed here as in Stratford, to make these reductions.

North Oxford License Commissioners have discontinued licenses at the G.T.R. station, Woodstock; at the Commercial Hotel, Embro, and at the Innerkip Hotel.

HEAR NESBITT ON FRIDAY

Toronto, April 23.—Dr. Beattie Nesbitt, re-arrested in Chicago on new charges of fraud, will receive a hearing next Friday. His counsel, W. K. Pattison, will be joined by H. H. Dewart, K.C., of Toronto. Supt. J. E. Rogers of the provincial police, will attend also, and he has engaged W. A. Bulkley of Chicago, as counsel. Provincial Inspector Wm. Greer returned from Chicago yesterday, after having formally laid new charges against Dr. Nesbitt.

For Men Only.

Ottawa, April 23.—A statement issued by the Civil Service Commission yesterday announces that in the forthcoming examination for entrance to the service, starting on May 1st, no women will be asked for in connection with the general work of the service.

The only positions for which women will be considered are stenographers and typists.

PUBLIC ARE BARRED FROM TITANIC INVESTIGATION

Special To The Review.

Washington, April 23—Owing to the tremendous crush of women and other curious people at the Titanic investigation, chairman Smith to-day adjourned to smaller quarters and excluded all except witnesses and members of the press.

Fourth officer Boxhall was ill this morning and third officer Pitman was called to stand. Major Peuchen, the Canadian witness, was present and is expected to be called shortly. Pitman said the weather was perfect from the start to the collision with the iceberg.

IRISH WOULD BE NATION OF FOOLS SAYS REDMOND

Special To The Review.

Dublin, April 23—With the unfurling of the green flag of Ireland and a tumultuous demonstration, the Nationalist convention to-day, formally accepted Asquith's Home Rule bill. Leader Redmond declared that under this bill, Dublin Castle with its evil and bloodstained traditions, would disappear. "The Irish would be a nation of fools not to accept it" he said.

Dublin, April 23—The great Irish Nationalist convention here to-day, pledged its support to the Asquith Home Rule bill, after John Redmond had given it his unqualified approval.

PROBABILITIES

Fresh to strong west and north-west winds, fair and cool to-day. Wednesday—West and south-west winds, fine and a little warmer.

OFFICIAL REPORT SAYS SEVENTY-SEVEN BODIES WERE RECOVERED

Special To The Review.

New York, April 23— The White Star Line was officially notified at nine fifteen this morning that seventy-seven bodies of the "Titanic" victims had been recovered, of which forty-two had been identified. The cableship Mackay Bennett, it was also stated, would remain on the scene till she has filled all of the hundred coffins.

Mackay-Bennett Has Identified Twenty-Seven Victims.

New York, April 23.—Twenty-seven bodies have been identified on the cable steamer Mackay-Bennett, according to information received here through wireless messages to the White Star Line offices. The list of 27 names contain none of several of the prominent men who perished unless it be that "George W. Widen," as sent by wireless, refers, as it is believed probable, George D. Widener of Philadelphia.

The original passenger lists of the Titanic do not mention "Widen," which apparently establishes the identity of the body as that of Mr. Widener, son of P. A. B. Widener, a director of the White Star Line. Mr. Widener's son Harry was also among the victims.

The list, as reviewed at the White Star Line offices, is as follows: D. M. Hoffman, Mrs. Alexander Robbins, Wm. H. Harbeck, Malcolm Johnson, A. J. Halverson, R. W. Ashe, Leslie Williams, A. H. Hayter, Jerry Monrose, Frederick Sutton, J. S. Gill, Ernest B. Tomlin, George Rosenshire, N. Marriott, John H. Chapman, W. Cilbine, H. Greenberg, Simon Sother, N. Colss Rasher, — Shea, George W. Widen, Raymon Artagaveytia, Nihil Schedib, Steward No. 76, Yosits Drazenoui, R. B. Att, Leslie Gilinski.

A number of the 27 names in the list do not check up with the Titanic's passenger list, which leads to the belief that a number of the bodies recovered are members of the Titanic's crew.

A wireless message after listing the names concluded "All preserved," presumably referring to the non-decomposed condition of the bodies.

FOR FAMILY USE

An Ideal Remedy for Coughs, Sore Throat, Catarrh, Weak Chest.

After having made a special study of the treatment of the throat and lungs for twenty years, Prof. D. Jackson states that in his opinion no preparation for general family use is so efficient, so healing, so certain to cure as Catarrhozone.

As his reasons for making this claim for Catarrhozone, Dr. Jackson says:

"Catarrhozone is free from opium.

"The patient can breathe its rich, balsamic fumes direct to the diseased spot.

"It is a remedy that treats and cures causes—prevents disease spreading.

"Reaches the innermost recesses of the throat, nose, bronchial tubes, and lungs.

"Alleviates chest soreness.

"Stops coughing instantly.

"Prevents bronchial irritations.

"Relieves clogged nostrils.

"Cures sniffles and nasal catarrh.

"Prevents La Grippe.

"Has proven itself a cure for weak lungs, loss of voice, speakers' sore throat, asthma, bronchitis, catarrh, coughs, colds, and winter ills."

Catarrhozone is unquestionably the world's greatest breathable cold, cough, and catarrh medicine, and being free from all drowsy drugs, entirely safe for children and old folks; it makes an ideal family remedy. Recommended by the medical profession, and sold by all reliable dealers. Beware of imitations, get "Catarrhozone" only; large size lasts two months, and is guaranteed, price $1; smaller sizes 25c and 50c. By mail from The Catarrhozone Company, Kingston, Ont.

CORNS CURED IN 24 HOURS

You can painlessly remove any corn, either hard, soft, or bleeding, by applying Putnam's Corn Extractor. It never burns, leaves no scar, contains no acids; is harmless, because composed only of healing gums and balms. Fifty years in use. Cure guaranteed. Sold by all druggists, 25c. bottles. Refuse substitutes.

PUTNAM'S PAINLESS CORN EXTRACTOR

The Daily Review

TUESDAY, APRIL 23, 1912.

MEMORIAL TO EDWARD VII.

Announcement has been made by the Dominion Government of the terms of competition for sculptural competitive designs for a monument to His Late Majesty, King Edward VII. The conditions and requests are printed in an advertisement which appears at intervals in the columns of The Review.

The names of the jury that will make the awards are not given in the advertisement, and it has been represented that artists intending to compete would like to know who will be the judges in the competition.

It is now made public that the judges will be the Advisory Arts Council, whose members are Sir Edmund Walker, Toronto, Dr. Francis I. Shepperd, Montreal and Senator Arthur Boyce, Montreal.

The author of the best design will be given the commission for the work and the second best design will receive a prize of $1000.00

CONSERVATION OF LIFE

Conservation of natural resources is commendable, and the Government of Canada has begun an effort that is being pushed forward to learn the best means, and to apply them, to provide that the natural resources of the country shall not be wasted or exhausted. Upon these resources the sustenance and the comfort of the people depend. They are of great importance and expenditure upon the subject of their preservation is justified.

But might not more attention be given to the conservation of human life?

The Conservation Commission is doing something in this direction by its investigations of tuberculosis. There are, however, other ways in which many lives are lost and an adequate enquiry by competent persons might result in measures that would lessen the death roll.

Every year in America hundreds lose their lives on the railways. Employees and passengers are killed in accidents, and usually a coroner's inquest follows to ascertain if anyone is guilty of negligence. Similar enquiries are frequently held when an electric wire causes death, or a street railway accident cuts short a life or a number of lives. Accidents in factories are responsible for many deaths, and their causes are perhaps more frequently ventilated in a civil court that in any crown enquiry or prosecution.

Could not something more, and much more, be done to formulate regulations to prevent such lamentable accidents? They kill very many in a year, but because the whole number are not slain in one great catastrophe the public mind is not shocked and no concerted and concentrated effort is made to discover means to prevent them. The ordinary enquiries are entirely inefficient for the purpose. Those who conduct them have not the macinery necessary.

If it is wise—and it is—to appoint a commission and employ experts to conserve the natural resources it would surely be commendable to appoint a commission with competent experts to investigate why it is that so many lives are sacrificed in carrying on the ordinary business of the country. New regulations might be put in force as a result of such an enquiry, applicable to railways, steamboats, factories and street traffic that would reduce the toll taken by death by large numbers. It is the duty of the legislators to see that if a life is lost through carelessness, those depended upon the person killed receive compensation so far as monetary aid can compensate in such a case. But it would be much better to protect the lives. There are, of course, laws bearing on this matter. The accidents continue despite these laws, and if they can be made more efficient so as to conserve human life they should be, and unless it can be most clearly demonstrated that no commission, no experts, no enquiry can materially improve the conditions the investigation should be made.

CHURCHES AS INVESTMENTS

A complaint is made by the Calgary Standard that millions are invested in churches that are used only one day in the week. Certain it is that in other spheres of activity such sums of money would not be invested in any undertaking and allowed to lie six-sevenths of the time. When a manufacturer puts machinery in a factory he expects it to produce goods six days in the week. Not only that, but he insists that the product be up to the capacity of each machine. If a workman cannot or will not operate it so as to produce what should be got from it, he is displaced to make room for one more competent or more industrious. The investment is made to produce results, and only as results are produced is a return made upon the investment.

The case of investments in churches, however, may not be analagous. One day in the week is set apart for worship, and the churches provide the accommodation for the worshipping assemblies. They are also utilized during the week to some extent. But it may be that they could be used with advantage more than they are. With this in view, the institutional church has sprung up in large cities, where reading and amusement rooms are provided in connection with the church buildings and kept open every day and evening. In the smaller places perhaps, the Young Men's and Young Women's Christian Associations take the place of the institutional churches, for those associations are maintained by the united efforts of adherents of the different churches, and provide places for the instruction and entertainment of young people during the week when the churches are not open. At the same time there would be an advantage in having young people, and older people who have not homes in which to spend their time, become familiar with the churches during the week as a comfortable home-place, and those responsible for church management might learn something from the business mans' desire to reap the full benefit from an investment.

NOTE AND COMMENT

Dr. Beattie Nesbitt differs from Theodore Roosevelt. He does not want to come back.

If you wish to keep up with the times in Peterborough this summer you should at once begin to study the language of baseball.

Spring modesty in holding back does not help the roads, and bad roads do not help business.

The continual dropping of water will wear away a stone, but a life lost here and there will not start an investigation, although the aggregate loss may be nearly as great as in a catastrophe.

At a convention of the Conservatives of Quebec West, held last evening, Charles Smith, a local advocate, was chosen to oppose Hon. J. C. Kaine in the coming provincial elections.

Four persons were burned to death early Sunday morning in a fire which destroyed the residence of Robert Adamson, a farmer, near Shelbrook, Sask. The dead are: Hazel Naomi, aged 8; Cecil, aged 6; Horace, aged 3, and John Huhlban, the hired man.

Profiting by the lesson of the Titanic disaster, it was officially announced yesterday that the Canadian Marine Department will institute a thorough inspection of all Canadian steamers and ships coming to Canadian ports, with particular reference to their life-saving equipment.

The Merchants Line of steamships will call at Port Hanley this season.

Wood's Phosphodine, *The Great English Remedy.* Tones and invigorates the whole nervous system, makes new Blood in old Veins, *Cures Nervous Debility, Mental and Brain Worry, Despondency, Sexual Weakness, Emissions, Spermatorrhœa, and Effects of Abuse or Excesses.* Price $1 per box, six for $5. One will please, six will cure. Sold by all druggists or mailed in plain pkg. on receipt of price. *New pamphlet mailed free.* The Wood Medicine Co. (formerly Windsor) Toronto, Ont.

THE MARKET

Latest Quotations in Grain Dairy Products, Live Stock Etc.

CHICAGO, April 22.—Alarming crop reports from Nebraska brought about a rush of buying to-day in wheat. The news was contradicted, however, and the market closed irregular, varying from ⅝c lower to ⅛c to ¼c advance. Corn showed a net decline of ⅛c to ⅜c, oats finished ⅛c off to ¼c up, and provisions unchanged to a gain of 10c.

Liverpool wheat closed ¼d to ⅝d lower than Saturday, and corn ¼d to 1d lower. Paris wheat closed 1⅝c to 2½c lower, Berlin ⅞c higher, and Budapest 2⅞c higher.

Winnipeg Options.

	Op.	High.	Low.	Close.	Close.
Wheat—					
May	105a	105	104⅜b	104½	105⅜
July	106⅜b	106⅜	106⅝b	105⅝b	106⅞
Oats—				To-day.	Satur.
May				48¼	48⅜
July				47	47½
May (feed No. 1)				42⅝b	43¼

Toronto Grain Market.

Wheat, fall, bushel	$1 00	to $....
Wheat, goose, bushel	0 96	....
Rye, bushel	0 85	....
Oats, bushel	0 55	....
Barley, bushel	0 85	....
Barley, for feed	0 65	0 75
Peas, bushel	1 25	....
Buckwheat, bushel	0 63	0 65

Toronto Dairy Market.

Butter, creamery, lb. rolls	0 36	0 37
Butter, creamery, solids	0 34	....
Butter, separator, dairy, lb.	0 34	....
Butter, store lots	0 31	....
Eggs, new-laid	0 23	0 24
Cheese, new, lb.	0 16½	0 17
Honeycombs, dozen	2 50	3 00
Honey, extracted, lb.	0 13	....

Montreal Grain and Produce.

MONTREAL, April 22.—Business over the cable in Manitoba spring wheat was dull and bids out of line. There was a fair demand from exporters for oats for all-rail shipment, and some purchases of extra No. 1 feed were made at 50¼c, and No. 1 feed at 49¼c, track. Manitoba tough feed wheat was offered at 64½c, track, but the demand was quiet. Export trade in flour was slow, and the domestic demand was also off a little, but the tone of the market is very firm. Demand for bran and shorts is good. Rolled oats quiet. Butter quiet, with prices tending lower. Cheese dull and easy. Demand for eggs good. Provisions fairly active and firm.

Corn—American No. 2 yellow, 89c.

Oats—Canadian western, No. 2, 54c; do., No. 3, 50c; extra No. 1 feed, 51c; No. 2 local white, 50c; No. 3 local white, 49c; No. 4 local white, 48c.

Barley—Manitoba feed, 66c; malting, $1.05 to $1.10.

Flour—Manitoba spring wheat patents, firsts, $5.80; seconds, $5.30; strong bakers', $5.10; winter patents, choice, $5.10 to $5.35; straight rollers, $4.65 to $4.75; do., bags, $2.15 to $2.25.

Rolled oats—Barrels, $5.35; bags, 90 lbs., $2.55.

Millfeed—Bran, $25; shorts, $27; middlings, $29; mouillie, $30 to $36.

Hay—No. 2, car lots, per ton, $15.50 to $16.

Cheese—Finest westerns, 14c to 14½c.

Butter—Choicest creamery, 28c to 29c.

Eggs—Fresh, 23c to 23½c.

Potatoes—Per bag, car lots, $1.55 to $1.90.

CATTLE MARKETS.

Union Stock Yards.

TORONTO, April 22.—Receipts of live stock at the Union Yards were 81 cars, comprising 1835 cattle, 324 hogs, 50 sheep and 36 calves.

Exporters

Coughlin & Co. bought 100 export steers for the S. & S. Company, averaging 1263 lbs., at $7.30 per cwt.

Alexander McIntosh bought 136 export steers from John Shamburg & Sons. Export bulls at $5.25 to $6.

Butchers

Butchers' cattle were in some instances as high as exporters. Best butchers of heavy weights, from 100 lbs. up, sold at $6.50 to $7.30; from 850 lbs. up to 950 lbs., $6 to $6.25, and from 600 lbs. up to 800 lbs., $5 to $5.25; cows, $4.50 to $6.50; bulls, $4.60 to $5.25.

Milkers and Springers.

Trade in milkers and springers remained about the same, few being on sale. Prices paid were from $40 to $60 each.

Veal Calves.

Receipts of calves were light, with prices ranging from $4 to $8 per cwt.

Sheep and Lambs

Receipts were light, with market firm. Sheep, ewes, $5.50 to $6.50; yearlings, $6.50 to $9 per cwt.; spring lambs, $4 to $8 each.

Hogs

W. J. Johnston of Gunns (Limited) reported hog prices unchanged, at $8.50 for selects, fed and watered; $8.15, fed and watered, and $8.75 weighed off cars.

Montreal Live Stock.

MONTREAL, April 22.—At the Montreal Stock Yards west end market the receipts of live stock for the week ending April 20 were 1200 cattle, 150 sheep and lambs, 3050 hogs and 2600 calves. The offerings on the market this morning for sale were 500 cattle, 50 sheep and lambs, 2000 hogs and 600 calves.

Owing to the continued small supplies of cattle coming forward, the increasing scarcity of good to choice stock, and the higher prices drovers have been forced to pay thruout the country, a much stronger feeling prevailed in the market this morning, and prices scored a further advance of 25c to 50c per 100 pounds. The attendance of buyers was fair, and, as they all wanted some beef, the demand was fairly good, and supplies were ample to fill all immediate requirements. This would not have been the case if the packers had all been in the market for their supplies, but some of them went to Toronto last week and bought several carloads, which, they stated, looked cheap to-day compared with the prices ruling on spot. A few full loads of steers weighing 1025 to 1050 pounds each sold at $7.35, and in small lots as high as $7.50 to $7.75 per 100 pounds.

There was no further change in the condition of the market for live hogs this morning, the supply being ample to fill all requirements, but the feeling was strong, and prices were fully maintained at the advance noted last Wednesday. The demand from packers was good, and an active trade was done, with sales of selected lots at $9.40 to $9.50 per 100 pounds, weighed off cars.

A weaker feeling prevailed in the market for calves, owing to the liberal supplies coming forward, and prices ruled lower, but at the decline the demand was good, as the consumption of veal is increasing considerably on account of the high prices for beef and pork. The trade in sheep and lambs was very quiet, owing to the small offerings. A few lambs sold at from $3 to $5 each.

Butchers' cattle, choice, $7.50 to $7.75; do., medium, $6 to $7; do., common, $5 to $5.75; do., choice cows, $6 to $6.25; do., medium, $4.75 to $5.50; do., bulls, $5 to $6.75; milkers, choice, each, $75 to $80; do., common and medium, each, $60 to $70; springers, $40 to $50.

Sheep, ewes, $5 to $5.25; bucks and culls, $4.50 to $4.75. Lambs, $7.25 to $7.50.

Hogs, f.o.b., $9.40 to $9.50.

Calves, $1.50 to $7.

East Buffalo Cattle Market.

EAST BUFFALO, April 22.—Cattle—Receipts, 4125 head; market active and strong; prime steers, $8.25 to $8.50; shipping steers, $7 to $7.75; butcher grades, $6.25 to $7.50; heifers, $4.25 to $7; cows, $3.50 to $5.50; bulls, $3 to $6; milch cows and springers, $20 to $68.

Sheep and Lambs—Receipts, 15,000 head; market active, 25c to 35c higher; choice clipped lambs, $7.50 to $7.85; wool lambs, $7 to $8.90; cull to fair, $5 to $7.85; wool lambs, $7 to $8.90; cull to fair, $5 to $5.25; yearlings, $6 to $6.75; sheep, $3 to $6.25.

Hogs—Receipts, 17,000 head; market trade light, 10c to 20c lower; yorkers, $8 to $8.65; pigs, $7.10; mixed, $8.05 to $8.10; heavy, $8.10 to $8.15; roughs, $7 to $7.15; stags, $6 to $6.25.

HOW GIRLS MAY AVOID PERIODIC PAINS

The Experience of Two Girls Here Related For The Benefit of Others.

Rochester, N. Y.—"I have a daughter 13 years old who has always been very healthy until recently when she complained of dizziness and cramps every month, so bad that I would have to keep her home from school and put her to bed to get relief.

"After giving her only two bottles of Lydia E. Pinkham's Vegetable Compound she is now enjoying the best of health. I cannot praise your Compound too highly. I want every good mother to read what your medicine has done for my child."—Mrs. RICHARD N. DUNHAM, 311 Exchange St., Rochester, N.Y.

Stoutsville, Ohio.—"I suffered from headaches, backache and was very irregular. A friend advised me to take Lydia E. Pinkham's Vegetable Compound, and before I had taken the whole of two bottles I found relief. I am only sixteen years old, but I have better health than for two or three years. I cannot express my thanks for what Lydia E. Pinkham's Vegetable Compound has done for me. I had taken other medicines but did not find relief."—Miss CORA B. FOSNAUGH, Stoutsville, Ohio, R.F.D., No. 1.

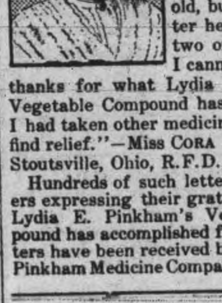

Hundreds of such letters from mothers expressing their gratitude for what Lydia E. Pinkham's Vegetable Compound has accomplished for their daughters have been received by the Lydia E. Pinkham Medicine Company, Lynn, Mass.

GRAND TRUNK RAILWAY SYSTEM
RAILWAY TIME TABLE.

October 1st, 1911.

	Arrive	Depart
Lindsay, Orillia Midland, Gravenhurst, North Bay, Stouffville and Toronto	11.34 a.m.	8.25 a.m
	9.00 p.m.	5.35 p.m
Port Hope, Toronto, London, Detroit, Chicago and west, Niagara Falls, Buffalo, Cobourg, Montreal and east	8.20 a.m.	11.40 a.m
	12.10 p.m.	8.20 a.m.
	5.30 p.m.	9.05 p.m.
Toronto, Lindsay, Stouville, Uxbridge and Markham	10.15 p.m.	7.10 a.m
		11.40 a.m
Lindsay Local	8.10 a.m.	9.10 p.m
Hastings, Campbellford, Madoc, Belleville, Kingston, Montreal and east	8.10 a.m.	8.30 a.m
	8.55 p.m	1.40 p.m
Lakefield	8.15 a.m.	7.00 a.m
	5.15 p.m.	12.20 p.m
	7.00 p.m.	5.40 p.m

CANADIAN PACIFIC RAILWAY.

GOING EAST—

11.35 a.m. for Norwood, Havelock, Ottawa, Montreal.

7.47 p.m. for Indian River, Norwood, Havelock Tweed.

12.10 a.m., midnight, (Sunday's included) Ottawa Montreal.

1.01 a.m., midnight, Ottawa, Montreal.

GOING WEST—

5.26 a.m., for Toronto, Hamilton, Brantford, New York Woodstock, London, Chatham, Detroit, Chicago, etc.

5.51 a.m. for North Toronto, West Toronto; connects with above train at West Toronto

7.47 a.m. for Cavanville, Burketon, Myrtle, Lindsay, Toronto.

1.28 p.m. for Toronto, Hamilton, Guelph, Woodstock London, Chatham, Detroit, Chicago, also Fort William, Winnipeg and all points in Canadian Northwest.

TELEGRAPHIC BRIEFS.

Edward Beaurell, remanded on a charge of housebreaking, escaped from Stratford jail.

A bill may be introduced at the next session of the Legislature to curtail the powers of the Medical Council.

The Titanic disaster will cost insurance companies of Hartford, Conn., nearly $1,000,000, chiefly on those companies which do an accident business.

The Welland Canal was opened for the season yesterday. No boats arrived to take advantage of the fact, probably on account of the ice conditions on Lake Erie.

A brass tablet in memory of the Winnipeg men who met death like men in the disaster to the Titanic will be erected at once in the main corridor of the City Hall there.

It is proposed to send out parties next summer to make a thorough investigation as to the effect which the Chicago drainage canal scheme will have upon the St. Lawrence River.

The ratepayers of Niagara Falls yesterday voted to raise $3,000 to purchase a site for the Pollard Iron Works Co., which agreed to locate there if the city would give a free site.

HOW'S THIS?

We offer One Hundred Dollars Reward for any case of Catarrh that cannot be cured by Hall's Catarrh Cure.

F. J. CHENEY & CO., Toledo, O.

We the undersigned, have known F. J. Cheney for the last 15 years, and believe him perfectly honorable in all business transactions and financially able to carry out any obligations made by his firm.

WALDING, KINNAN & MARVIN, Wholesale Druggists, Toledo, O.

Hall's Catarrh Cure is taken internally, acting directly upon the blood and mucuous surfaces of the system. Testimonials sent free. Price 75 cents per bottle. Sold by all Druggists.

Take Hall's Family Pills for constipation.

FOR SALE

Iron Pipes for water and steam Posts, Belting Pulleys, Shafting, Chains, Iron and Wood Pulleys, Steal Beams, Rails, Wire Fencing new and slightly used. Very cheap. Send for Catalogue, and state what you need.

The Imperial Waste & Metal Co.
7 Queen Street - MONTREAL

REAL ESTATE SPECIALS

1 SMALL HOUSE, south, water and light. Price **$1,200.** $400 cash.

2 STOREY BRICK HOUSE with 4 Lots; East City. Price **$2,100.** $500 cash.

First-class **SMALL FARM** near City. Good buildings. Price reasonable.

116 ACRES, 7 miles from City. 2 storey Brick House, Barn 40x100, all cement floors, water in house and barn by windmill, 10 acres fall wheat, 10 acres alsack clover, 60 acres ready for spring crop. For quick sale, **$9,000.**

For Further Particulars Apply to—
C. BLEWETT
332 GEORGE ST.

RATES

10 Words—1 TIME, 10 Cents
25 Words—1 TIME, 25 Cents
25 Words—2 TIMES, 38 Cents
25 Words—3 TIMES, 50 Cents
25 Words—6 TIMES, 75 Cents
LOCALS (Reading Type 48 cts per inch (4 cents per line.)
LOCALS in Dark Type 60c per inch (5 cents per line.)

Lost or Found

LOST

AN OPAL BROOCH, Friday night, between Conservatory of Music and Burnham Street. Suitable reward to finder. Telephone 196. 2d

Wanted

WANTED

FOREMAN CARPENTER AND TEN MEN. Must be accustomed to Canal work. Haney, Quinlan & Robertson, Campbellford.

WANTED

TWO GIRLS at once. Apply—B. F. Ackerman Son & Co. 3d

WANTED

YOUNG MAN TO WORK IN BAKE SHOP. Apply—425 George Street. 2d

WANTED
ORGANIST AND CHOIR LEADER

Applications for Organist and Choir Leader for Mark St. Methodist Church will be received up to April 23rd, 1912. Applicant to state Salary and enclose references. S. Taylor, Secretary, 438 Roger Street, East City. 3d

WANTED

ROOMERS WANTED. With or without board. Apply—Box G Review. 6d

WANTED

AN EXPERIENCED HOUSE-MAID. Apply—313 Stewart Street. 3d

For Sale or To Rent

FOR SALE

CHATHAMS INCUBATOR, with full instructions. Price $6.00. Apply at 720 Harvey St. 1d

TO LET

5 ROOM FLAT with bath and electric light. Apply—Box 12, Review Office.

FOR SALE

ONE GREY MARE, 7 years old, well broken. Lady or gent can drive her. Apply—C. Harvey, 583 Aylmer Street. 3d

RANGE FOR SALE

"FAVORITE" COAL AND WOOD RANGE with reservoir, warming oven, water-front and hot water connections. In perfect condition and will be sold cheap. Call at 572 Charlotte St., West. 3d

FOR SALE

32 FOOT LAUNCH—6 ft. 3 in. beam seating chairs; 25 h.p., 4 cylinder, 4 cycle engine; electric lighting; speed 11 miles. Apply—Peterborough Machine Co., 226 George Street. 6d

FOR SALE

1 M. G. MURRAY ROAD CART; 1 BORLAND BIKE—For sale cheap for cash. Apply to Jim Akey's Livery. tf

HOUSE FOR SALE

ONE AND HALF STOREY BRICK HOUSE in west end of city, on car line; 8 rooms. Apply—35 McDonnel Street. 1m

FOR SALE—$3000—FOR SALE

FOR SALE AT THE PRICE OF $3,000—THAT Eligible Residence, No. 147 Hunter St., East. Brick, steam heated, modern conveniences, seven bedrooms, fixed basins and taps in bed rooms, billiard room in basement. Ten minutes walk from post office. Apply to Mr. E. A. Peck, Peterborough

FOR SALE

Will sell at a bargain, or exchange for Western property, Saskatoon real estate preferred, that up-to-date and modern Dwelling being No. 296 Margaret Avenue, Peterboro'. Address—W. H. G. Armstrong, P. O. Box 1532, Saskatoon, Sask

FOR SALE

BRICK HOUSE, almost new, centrally located, on car line, nine rooms. Third floor finished with three rooms and heating register—Hot air sunshine furnace; gas connections; electric light and phone; hardwood floors; pleasant and cheerful situation. For sale at a bargain. Apply to Box "M" Review Office.

A rise of water in the Chaudiere river flooded a considerable district in Beauce county, Que. Losses total $300,000.

WAGE-EARNERS

Do you fully understand the value of our offer to you of a home on rent terms or a safe and most profitable bank for your savings.

Buy two of our Lots at $4 or $5 per foot, pay a deposit of $5, or more if you can, to which we add a bonus of $5—then prepare at once to plant your garden, and we will help you to provide a house on our easy plan.

YOUNG MEN!—Others just like you bought two lots each, from us, one year ago, thereby increasing their wealth at least $150.—This we can prove. You can do the same, if you will.

T. HURLEY
Corner Stewart and Hunter Sts.

Medical

DR. E. V. FREDERICK

M.R.C.S. (Eng.) L.R.C.P. (London)—Surgery and Diseases of Women. 402 George Street. Hours 1.30-3.30—7-8.

DR. BUCHANAN

F.R.C.S., Edinb.; M.R.C.S., Eng., L.R.C.P., London. Specialist Eye, Ear, Nose and Throat. Phone 519; 169 Charlotte St. Hours—9-11 a.m., 2-4 p.m. 7-8 p.m.

DR. E. A. HAMMOND

Late assistant Westminster Hospital, Brompton Hospital, National Heart Hospital, St. John's Skin Hospital, London, Eng. Also of Rotunda Maternity Hospital, Dublin.
Special—Diseases of Heart, Skin and Stomach
Office—543 Water Street
Bell Phones, Office 463—House 130

Osteopathy

DR. ASA G. WALMSLEY
Osteopathic Physician

Office over Canadian Bank of Commerce, Hunter Street entrance.
Office Hours—9 to 12 a.m., 2 to 5 p.m. Evenings by appointment.
Office—Phone 649. Residence—Phone 609.

Legal

G. N. GORDON

BARRISTER, SOLICITOR, NOTARY PUBLIC AND CONVEYANCER.
MONEY TO LOAN
Offices upstairs, 1 door south of Madill's Drug Store, 397½ George Street. "Commissioner for New York State." Bell Phone 219, Machine Phone 100

D. O'CONNELL

BARRISTER, SOLICITOR AND NOTARY
Hunter Street, two doors west of Post Office.
DANIEL O'CONNELL

RUDDY & BURNHAM

Barristers, Solicitors, Notaries, etc
Office—No. 379 Water Street, Peterborough
Money to Loan
ROBT. RUDDY, K.C. J. H. BURNHAM, M.A.

A. E. DIXON

Barrister, Solicitor, etc.
Office corner Hunter and George Sts., Peterboro
Entrance next to W. Madill's Drug Store.

R. E. WOOD

BARRISTER, SOLICITOR, Etc. Office removed from Bank of Commerce Building to 435 George street, recently occupied by E B. Edwards. MONEY TO LOAN.

W. H. MOORE, K.C.

BARRISTER, SOLICITOR, in the Supreme Court etc. Office—Hunter Street, first stairs west of Post Office. Money to Loan.

HALL, HAYES & HALL

BARRISTERS, SOLICITORS and NOTARIES PUBLIC, Hunter Street, Peterborough, next the English Church. MONEY TO LOAN at the lowest rates of interest.
E. H. D. HALL, City Solicitor,
LOUIS M. HAYES, K.C. BASIL D. HALL

HALL, MEDD & DAVIDSON

(Successors to Stratton & Hall)
BARRISTERS, SOLICITORS, Etc, Peterborough Ont. Office—Corner of Hunter and Water Sts. over Bank of Commerce.
R. R. HALL S. T. MEDD W. S. DAVIDSON

PECK, KERR & McELDERRY

BARRISTERS SOLICITORS, NOTARIES
415 Water Street, Peterborough
Money to loan at lowest current rates of interest. Easy terms of repayment.
E. A. PECK F. D. KERR V. J. McELDERRY

Money

BENNET & GOODWILL

BARRISTERS, SOLICITORS, Etc, 375 Water St., Peterborough. Telephone No. 191.
Money at Current Rates
Upon Easy Terms
J. W. BENNET E. L. GOODWILL

MONEY TO LOAN

MORTGAGE LOANS
ON CITY AND FARM PROPERTY
at lowest current rates
PECK, KERR & McELDERRY
415 Water St. Peterborough

Money to Loan

at lowest current rates
—on—
FARM, TOWN OR VILLAGE PROPERTY
ON EASIEST TERMS OF REPAYMENT
HALL, MEDD & DAVIDSON
Successors to Stratton & Hall
BARRISTERS. Offices—corner of Hunter and Water Streets over Bank of Commerce.

DOMINION CHINESE CAFE

Modern and up-to-date dining rooms also private dining tables. Drop in and try our special Chinese Dishes—nothing but the best of steaks and chops used. We guarantee the best of satisfaction to strangers and all our patrons.
328 GEORGE STREET
Open from 7 a.m. to 2 a.m. Tom Him, Manager

CANADIAN PACIFIC
HOMESEEKERS' EXCURSIONS

APRIL 30, MAY 14th & 28th and every Second Tuesday until SEPT. 17 inclusive
WINNIPEG and RETURN, $34.00
EDMONTON and RETURN, $42.00
Proportionate rates to other points.
Return limit 60 days.
Through Tourist Sleeping Cars to Edmonton via Saskatoon, also Winnipeg and Calgary via Main Line.
Ask nearest C. P. R. Agent for Homeseekers' Pamphlet

SETTLERS' TRAINS
—TO—
WESTERN CANADA
Will leave TORONTO
10.20 p.m. EACH TUESDAY During APRIL
W. McILROY, Agent

GRAND TRUNK RAILWAY SYSTEM
Canada's Double Track Line

Homeseekers' and Settlers' Excursions
—TO—
WESTERN CANADA
via Chicago
April 16th and 23rd and 30th
and every second Tuesday thereafter until Sept. 17th inclusive.

Special train will leave Toronto at 10:30 p.m. on above dates for Edmonton and points in Manitoba and Saskatchewan, via Chicago and St. Paul, carrying through coaches and Pullman Tourists Sleepers
NO CHANGE OF CARS
Full particulars from any Grand Trunk Agent, or C. R. McCutcheon, Alberta Government Agent, Palmer House Block, Toronto, Ont.

THE MOST POPULAR ROUTE TO
Montreal, Buffalo,
New York, Philadelphia,
Detroit, Chicago
is via Grand Trunk, the only DOUBLE TRACK ROUTE.
Steamship Tickets on sale via all lines.
For tickets and all information apply to City Ticket Office. Phone 259.
B. A. ROSE, City Agent.

Jas. J. Shadgett

Sign, carriage, auto and waggon
PAINTER
Buggy and waggon repairing promptly attended to.
Cor. Aylmer and Charlotte Streets
Peterborough, Ont.
Bell Phone 443

Toronto Savings and Loan Company

437 George Street, Peterborough

Paid Up Capital,	$1,000,000.00
Reserve Fund,	$760,000.00
Total Assets,	$3,580,549.41

Savings Department

3½% per annum paid Quarterly on Deposits of One Dollar and upwards. Interest accrues from date of deposit to date of withdrawal.
All Savings Accounts are subject to cheque withdrawal.

Debenture Department

4% per annum allowed on sums of $100.00 and upwards.
Debentures issued in terms of from one to five years, with half-yearly coupons attached, representing interest at the above rate.
These Debentures are transferable by endorsement.

MONEY TO LOAN
W. G. MORROW,
Managing Director

D. L. & W SCRANTON COAL

THE BEST ON THE MARKET

Egg and Stove	$7.50 ton
Chestnut	$7.75 "
No. 2 Nut	$6.50 "

Wm. SCOTT Co.
Phone No. 264 - - Both Phones

LUMBER

And builders' materials of all kinds—Shingles, Scantlings, Joist and Bill Stuff—Mouldings, Casings and Base and all kinds of finish. Boxes and Box Shooks.
ALF. McDONALD ESTATE
Point St. Charles Mills

Children Cry for Fletcher's

CASTORIA

The Kind You Have Always Bought, and which has been in use for over 30 years, has borne the signature of Chas. H. Fletcher and has been made under his personal supervision since its infancy. Allow no one to deceive you in this. All Counterfeits, Imitations and "Just-as-good" are but Experiments that trifle with and endanger the health of Infants and Children—Experience against Experiment.

What is CASTORIA

Castoria is a harmless substitute for Castor Oil, Paregoric, Drops and Soothing Syrups. It is Pleasant. It contains neither Opium, Morphine nor other Narcotic substance. Its age is its guarantee. It destroys Worms and allays Feverishness. It cures Diarrhoea and Wind Colic. It relieves Teething Troubles, cures Constipation and Flatulency. It assimilates the Food, regulates the Stomach and Bowels, giving healthy and natural sleep. The Children's Panacea—The Mother's Friend.

GENUINE CASTORIA ALWAYS

Bears the Signature of

Chas. H. Fletcher

The Kind You Have Always Bought

In Use For Over 30 Years

THE CENTAUR COMPANY, 77 MURRAY STREET, NEW YORK CITY.

Cynthia's Chauffeur

By LOUIS TRACY

Copyright by McLeod & Allen, Toronto

The chauffeur snapped out the word without turning. He was a man devoid of faith, or hope, or charity.

"Can I help?"

"Can you h—l!" came the surly response.

Thereupon, many viscounts would have swept on into Piccadilly without further parley—not so Medenham. He scrutinized the soldierly figure, the half-averted face.

"You must be hard hit, Simmonds, before you would answer me in that fashion," said he quietly.

Simmonds postively jumped when he heard his name. He wheeled round, raised his cap, and broke into stuttering excuse.

"I beg your lordship's pardon—I hadn't the least notion——"

These two had not met since they discussed Boer trenches and British generals during a momentary halt on the Tugela slope of Spion Kop. Medenham remembered the fact, and forgave a good deal on account of it.

"I have seen you look far less worried under a plunging fire from a pom-pom," he said cheerily. "Now, what is it? Wires out of order?"

"No, my lord. That wouldn't bother me very long. It's a regular smash this time—transmission shaft snapped."

"Why?"

"I was run into by a railway van, and forced against a street refuge."

"Well, if it was not your fault——"

"Oh, I can claim damages right enough. I have plenty of witnesses. Even the driver of the van could only say that one of his horses slipped. I hate to disappoint my customers, and this accident may cost me three hundred pounds, and a business of my own into the bargain."

"By gad! That sounds rather stiff. What's the hurry?"

"This is my own car, my lord. Early in the spring I was lucky enough to fall in with a rich American. I was driving for a company then, but he offered me three hundred pounds, money down, for a three months' contract. Straightway I bought this car for five hundred, and it s half paid for. Now the gentleman writes from Paris that I am to take his daughter and another lady on a thousand miles' run for ten days, and he says he is prepared to hire me and the car for the balance of another period of three months on the same terms."

"But the ladies will be reasonable when you explain matters."

"Lades are never reasonable, my lord—especially young ones. I have met Miss Vanrenen only once, but she struck me as one who was very much accustomed to having her own way. And she has planned this tour to the last minute. Any other day I might have hired a car, and picked up my own somewhere on the road, but on Derby Day and in fine weather——"

Simmonds spread wide his hands in sheer inability to find words that would express the hopelessness of retrieving his shattered fortunes. Dale was fidgeting, fingering taps and screws unnecessarily, but Medenham was pondering his former trooper's plight. He refused to admit that the position was quite so bad as it was painted.

"Oh, come now," said he, "I'll give you a tow to the nearest repair shop, and a word from me will expedite the business. Meanwhile, you must jump into a hansom and appeal to the sympathies of Miss—Vanrenen, is it?"

"No use, my lord," was the stubborn answer. "I am very much obliged to you, but I would not dream of detaining you."

"Simmonds, you are positively cantankerous. I can spare the time."

"The first race is at 1.30 my lord," muttered Dale, greatly daring.

Medenham laughed.

"You, too?" he cried. "Someone has given you a tip, I suppose?"

Dale flushed under this direct analysis of his feelings. He grinned sheepishly.

"I am told that Eyot can't lose the first race, my lord," he said.

"Ah! And how much do you mean to speculate?"

"A sovereign, my lord."

"Hand it over. I will lay your starting price."

Somewhat taken aback, though nothing said or done by Viscount Medenham could really surprise him, Dale's leather garments creaked and groaned while he produced the coin which his master duly pocketed.

"Now, Simmonds," went on the pleasant, lazy voice, "you see how I have comforted Dale by taking his money; won't you tell me what is the real obstacle that blocks the way? Are you afraid to face this imperious young lady?"

"No, my lord. No man can provide against an accident of this sort. But Miss Vanrenen will lose all confidence in me. The arrangement was that to-day's spin should be a short one—to Brighton. I was to take the ladies to Epsom in time for the Derby, and then we were o run quietly to the Metropole. Miss Vanrenen made such a point of seeing the race that she will be horribly disappointed. There is an American horse entered——"

"By Gad, another gambler!"

Simmonds laughed grimly.

"I don't think Miss Vanrenen knows much about racing, my lord, but the owner of Grimalkin is a friend of her father's, and he is confident about winning this year."

"I am beginning to understand. You are in a fix of sorts, Simmonds."

"Yes, my lord."

"And what is your plan? I suppose you have one."

"I have sent for a messenger, my lord. When he arrives I shall write —Oh, here he is."

Viscount Medenham descended leisurely and lit a cigarette. Dale, the stoic, folded his arms and looked at the press of vehicles passing the end of the street. Vivid memories of Lord Medenham's chivalrous courtesy—his lordship's dashed tomfoolery he called it—warned him that life was about to assume new interests.

The boy messenger, summoned telephonically by a sympathetic maidservant in a neighboring house, guessed that the gentleman standing on the pavement owned the "motor-car" to which he had been directed. Here were two cars, but the boy did not hesitate. He saluted.

"Messenger, sir," he said.

"This way," intervened Simmonds curtly.

"No. I want you," said Medenham. "You know Sevastopolo's, the cigarette shop in Bond Street?"

"Yes, sir."

"Take this card there, and ask him to dispatch the order at once." Meanwhile he was writing: Kindly send 1,000 Salonikas to 91 Cavendish Square."

Simmonds looked anxious. He was not a smoothspoken fellow, but he did not wish to offend Lord Medenham.

"Would your lordship mind if I sent the boy to the Savoy Hotel first?" he asked nervously. "It is rather late, and Miss Vanrenen will be expecting me."

"What time are you due at the Savoy?"

"We were to start at twelve o'clock, but the ladies' luggage had to be strapped on, and—"

"Ah, the deuce! That sounds formidable."

"Of course they must stow everything into the canvas trunks I supplied, my lord."

Medenham stooped and examined the screws which fastened an iron grid at the back of the broken-down vehicle.

"Whip open the tool box, Dale, and transfer that arrangement to my car," he said briskly. "Make it fit somehow. I don't approve of damaged paintwork, nor of weight behind the driving-wheels for that matter, but time presses, and the ladies might shy at a request to repack their belongings into my kit-bags, even if I were carrying them. Now, Simmonds, give me the route, if you know it, and hand over your road maps. I mean to take your place until your car is put right. Wire me where to expect you. You ought to be ship-shape in three days at the utmost."

"My lord—" began the overwhelmed Simmonds.

"I'll see you hanged as high as Haman before I hand over my Mercury to you, if that is what you are thinking of," said Medenham sharply. "Why, man, she is built like a watch. It would take you a month to understand her. Now, you boy, be off to Sevastopolo's. Where can I buy a chauffeur's kit, Simmonds?"

"Your lordship is really too kind. I couldn't think of permitting it," muttered Simmonds.

"What, then—do you refuse my assistance?"

"It isn't that, my lord. I am awfully grateful—"

"Are you afraid that I shall run off with Miss Vanrenen—hold her to ransom—send Black Hand letters to her father, and that sort of thing?"

"From what little I have seen of Miss Vanrenen she is much more likely to run off with you, my lord. But—"

"You're growing incoherent, Simmonds. For goodness' sake tell me where I am to go. You can safely leave all the rest to me, and we haven't a minute to lose if I am to secure any sort of a decent motoring kit before I turn up at the hotel. Pull yourself together, man. Action front and fire! Guns unlimbered and first range-finder dispatched in nineteen seconds —eh, what?"

Simmonds squared his shoulders. He had been a driver in the Royal Artillery before he joined Viscount Medenham's troop of Imperial Yeomanry. There was no further argument. Dale, Oriental in phlegm now that Eyot was safely backed, was already unscrewing the luggage carrier.

Half an hour later, the Mercury curled with sinuous grace out of the busy Strand into the courtyard of the Savoy Hotel. The enclosure snorted with motors, the air was petrolise, all the world of the hotel was going, or had already gone, to Epsom.

One quick glance at the lines of traffic showed Hedenham that the Swiss Rear-Admiral on duty would not allow him to remain an unnecessary instant in front of the actual doorway. He swung his car to the exit side, crept in behind a departing taxicab, and grabbed a hurrying boy in buttons.

"You listen to me, boy," he said.

The boy remarked that his hearing was perfect.

"Well, go to Miss Vanrenen and say that her motor is waiting. Seize a porter, and do not leave him until he has brought two canvas trunks from the lady's rooms. Help him to strap them on the grid, and I'll give each of you half-a-crown."

The boy vanished. Never before had chauffeur addressed him so convincingly.

Medenham, standing by the side of the car, was deep in the contours of a road map of Sussex when a sweet if somewhat petulant voice, apparently at his elbow, complained that its owner could not see Simmonds anywhere.

He turned instantly. A slim, straight-figured girl, wearing a dust-cloak and motor veil, had come out from the Savoy Court doorway and was scrutinizing every automible in sight. Near her was a short, stout woman whose personality seemed to be strangely familiar to Medenham. He never forgot anyone, and this lady was certainly not one of his acquaintances; nevertheless, her features, her robin-like

To be continued

ABSOLUTE SECURITY.

Genuine

Carter's Little Liver Pills.

Must Bear Signature of

Brent Good

See Fac-Simile Wrapper Below.

Very small and as easy to take as sugar.

CARTER'S LITTLE LIVER PILLS.

FOR HEADACHE. FOR DIZZINESS. FOR BILIOUSNESS. FOR TORPID LIVER. FOR CONSTIPATION FOR SALLOW SKIN. FOR THE COMPLEXION

Purely Vegetable

CURE SICK HEADACHE.

Policeman Charged as Burglar.

New York, April 23.—John Maloney, a policeman, was arraigned in court here early yesterday, charged with breaking into a men's furnishing store and taking a pair of cuff buttons and a hat.

Election In N. B. Soon.

Fredericton, N.B., April 23.—The New Brunswick Legislature prorogued on Saturday afternoon. It is likely that there will be a general election before another session.

Replaces "Flying Post."

Ottawa, April 23.—The Postoffice Department announced yesterday that it had decided to meet the request of the Toronto Board of Trade, which sometime ago made representations that discontinuance of the train known as the "Flying Post" would seriously inconvenience merchants in the sending of mails.

The deputation pointed out that it did not ask for the continuance of the "Flying Post" for the delivery of the newspapers, but requested that, as the business men found it very convenient, some arrangement be made to have mails collected up to 10 or 10.30 p.m. in Toronto, despatched the same night.

This is what the Department has arranged. Beginning on May 1, these mails will be placed on the 11.20 Grand Trunk train, and early in June the time of this train will be changed to leave Toronto at 11.40 p.m.

Dream Causes a Murder.

Georgetown, Ky., April 23.—Just as Isaac Southworth was inserting his latchkey in the door of his home near Lytle York, Ky., after returning from a fox hunt early Sunday morning, his elder brother, George, awoke from a dream about burglars, and seized his shotgun and fired through the window blind, killing him instantly.

Unrest at Canton.

Hong Kong, April 23.—Fears are entertained of further serious disorders in Canton. Thousands of soldiers have returned from the north in a state of discontent.

The governor and general in command have been impeached for the execution of a Chinese editor.

No Smallpox In Porcupine.

Toronto, April 23.—There is no case of smallpox at Porcupine, according to a telegram received yesterday from C. L. Williams, secretary of the Porcupine Board of Trade. The health of the camp is very good at present.

For Eczema

Use a mild soothing wash that instantly stops the itch.

We have sold many other remedies for skin trouble but none that we could personally recommend as we do the D. D. D. Prescription. If I had Eczema I'd use

D. D. D. Prescription

McDermid & Jury and E. L. Payne, Druggists.

Whitson May Begin It.

Toronto, April 23.—L. F. Whitson of the survey department may be entrusted with the work of spending the $300,000 which is to be used this year by the Government out of the $5,000,000 loan that has been made for the development and colonization of Northern Ontario.

Fatality at Kingston.

Kingston, April 23.—Garnet Ellsworth, 20 years of age, was struck by the fender of the steamer Pierrepont, when she arrived from Cape Vincent yesterday afternoon, and had his skull fractured. He ran to get the stern line, and as he did the fender fell.

Hold Up Express Office.

Grand Junction, Colo., April 21.—Two masked robbers took $14,000 in currency from the depot office of the Globe Express Co. here early Saturday and gained two hours' start on officers and a posse of men armed with rifles and shotguns.

Hungry Kangaroos.

Kangaroos are great feeders. Within a given time one of them will eat as much as half a dozen sheep would consume.

Glass Making.

The art of glass making was known in Egypt as early at least as 2000 B. C., and in Old Phoenicia and Syria its manufacture was common. They had glass windows in Pompeii. Gregory of Tours speaks of church windows of colored glass. Glass was introduced into England so long ago as the middle of the seventh century, although the manufacture was not established there until about the year 1550.

Dogfish Skin.

The dried skin of the dogfish was once upon a time used for sandpaper.

SANOL

The new discovery will positively remove Gall Stones, Kidney Stones, Gravel in the Bladder, and will effect a complete Cure. It will dissolve and remove stones without pain, and there is no necessity for an operation in the future, as Sanol will cure in every case no matter how long standing the disease may be.

SANOL will be found particularly valuable in old cases of Kidney and Bladder diseases.

SANOL is a preparation of herbs and herb extracts, and contains no poisonous ingredients. It's use, therefore, cannot possibly harm either the stomach or intestines.

Sanol per bottle $1.50

Get it from McDERMID & JURY, Druggists, Peterborough, or direct from The Sanol Manufacturing Co., Winnipeg, Man.

A copy of Sanol BOOKLET FREE

ZAM-BUK SAVED MY ARM, AND WOULD HAVE SAVED MY FINGER IF I HAD USED IT."

Mr. John Evans of 87 Lawrence St., Halifax, N.S. makes this statement. He says:—"Three years ago I had a sore on my finger, which turned to blood-poisoning. We tried various remedies, but the finger got worse, and we called in a doctor. After two or three days he lanced it, and came every day for three months. My finger and hand were then in a terrible condition. The poison had spread to the palm of the hand, and I was almost frantic with the pain. I called in a second doctor, and after a conference the two doctors decided on an operation.

The finger was amputated, but the wound would not heal. The blood poison spread throughout the hand, and along the whole length of my arm. A second operation was performed, and some of the tendons taken out of my hand. Even this did not end the trouble and the wounds left by the operation would not heal. In a short time it was clear that the poison was extending right up my arm, at intervals along which great lumps were raised.

This was my condition when I tried Zam-Buk. In three days the pain was reduced so that I could obtain some sleep. Within a fortnight the lumps on my arm had disappeared. As I continued with the Zam-Buk the open wound on my hand and the stump of my finger began to heal. The doctors all along noted what Zam-Buk was doing, and it was clear to them that Zam-Buk was effecting a cure where their methods had failed. By the time I had used less than a dozen boxes of Zam-Buk my hand was completely healed. I am quite sure Zam-Buk saved my arm."

STATEMENT ON OATH

Mr. Evans has made a sworn statement on oath embodying the above facts before a Commissioner of the Supreme Court.

For all injuries, cuts, burns, &c. and for skin diseases, such as Eczema, Ulcers, Eruptions, use Zam-Buk. Also for Piles. Druggists and Stores, 50c. box or Zam-Buk Co., Toronto.

FREE BOX

Send this Coupon and 1c. stamp to Zam-Buk Co., Toronto and free trial box will be mailed you.

THE MIGHTY CODFISH.

It Thrives In Spite of Wholesale Capture For Centuries.

The cod is probably the most prolific of all sea fish, though its habitat does not extend over as large an area as other species. The cod is found only in northern waters and will live and thrive only in certain temperatures. Some day, owing to the wonderful asset which Newfoundland possesses in her cod fishery, she is destined to be the great fish depot of the world.

It is not alone on the great "banks," many miles off her coast, that cod are found in countless millions, but around the whole island—on the "ledges" and "grounds" off the capes and promontories that jut into the Atlantic as well as on the Labrador coast for a stretch of 1,000 miles.

In these regions you require no hatcheries to aid the wonderful fecundity of nature. Indeed, it is doubtful if you require any laws or regulations to protect these fisheries unless it be in the shoal waters of the bay.

Notwithstanding that for 300 years the fisheries of these waters have been prosecuted by the rival fishermen of two hemispheres, the largest catch of cod ever taken on the Newfoundland and Labrador coasts was that secured in 1909, the yield being estimated in weight at 1,800,000 quintals, or 201,000,000 pounds, to which may be added 200,000 quintals—the quantity locally consumed in Newfoundland during and after the fishing season.

The value of the fish alone, without any regard to the byproducts—oil, roes, skin, offal, etc.—is $10,000,000.—Wide World Magazine.

Mourning at Niagara Falls.

Niagara Falls, Ont., April 22.—In the churches on both sides of the river yesterday, memorial services was held for Titanic victims, eleven people bound for the twin cities having perished.

Alex. McKay, customs inspector, former Mayor of Hamilton, and one time representing the city in Parliament is, dead, aged 69.

Dr. de Van's Female Pills

A reliable French regulator; never fails. These pills are exceedingly powerful in regulating the generative portion of the female system. Refuse all cheap imitations. Dr. de Van's are sold at $5 a box, or three for $10. Mailed to any address. The Scobell Drug Co., St. Catharines, Ont. Sold by the Warne Drug Co., Limited.

Get . . . the Latest

We supply the correct things in

WEDDING INVITATIONS

MENUS

PROGRAMMES

ANNOUNCEMENTS

CALLING CARDS

And PERSONAL STATIONERY

The newest and latest types papers and extremely good work.

Review Printing Co

PETERBOROUGH

"Onyx" Hosiery

TRADE MARK

THE Best Hose for the entire family, Men, Women and Children, can always be found in the "Onyx" Brand.

FOR Quality, Style and Wear, get a pair of "Onyx" Hose in Cotton, Lisle, Silk Lisle or Pure Silk, from 25c. to $5.00 per pair—none genuine without trade-mark stamped on every pair. Sold by all dealers.

Lord & Taylor - - New York

Wholesale Distributors

A Want Ad in The Daily Review

will find the right worker for that job. For the work-seekers who are versed and practised in "nowadays ways" of doing things are sure to turn FIRST to the ffers of employment found in THE DAILY REVIEW, "which is why" an em employer is enabled to choose the BEST man or woman for the work to be done

Newcombe Pianos

Comparison with other Pianos only serves to emphasize the quality that makes the NEWCOMBE

Distinctive and Pre-eminent

NEWCOMBE PIANOS

Never Suffer by Comparison

LET US SHOW YOU our exclusive method of construction, which is the foundation of that pure quality of tone always found in the NEWCOMBE

You are cordially invited to visit our Warerooms and examine our stock

TAYLOR & WOOD

Dealers in Pianos and Real Estate

390 WATER STREET, PETERBOROUGH

Don't Wear Glasses

Before you have had it proved to your satisfaction that your troubles will be removed by their use. At the present day too many Glasses are sold simply for what is made out of them, without any regard to the eye. What you need is a thoroughly sound, honest, straightforward opinion supported by the necessary skill, experience, qualifications and reputation. I offer the above free of charge in every case where I find Glasses are necessary. I explain plainly and fully why your eyes need them, and give you every proof of the benefits you will get from their use.

A. A. FOWLER, Phm. B.
EYESIGHT SPECIALIST
Optical Parlors and Lens Grinding Plant
WITH
NUGENT DRUG Co.
386, George St. Peterborough

NEW MUSIC STUDIO
At the J. M. GREENE MUSIC Co., Limited, 185 & 187, Charlotte St. Phone 595.
HERBERT C. TRENEER, A.T.C.M
Organist & Choir Master of St. Andrew's Church
Will receive Pupils in Piano and Theory. Pupils prepared for College or Conservatory examinations if desired. A thorough and technical training guaranteed with special attention to interpretation. For terms, etc., apply to address mentioned above.

For Special Showing —of— FANCY BAKING
See our Window
Friday and Saturday
COLEMAN BROS.
426 GEORGE STREET

CARPET CLEANING

Arrange to have your work done by our big cleaner, the most powerful in the city, therefore does the most work in the least time.
Satisfaction Guaranteed.
EXPERT OPERATORS.
THE VACUUM CARPET CLEANER Company
57 Hunter-st., opposite Quaker Oats Co
Phone 666. Night Phone 1127

LANGLEY'S SIGNS
Are over all the world and always bring good biz. to the advertisers.
— TRY ONE —
384 WATER STREET
PETERBOROUGH.

HOME STUDY

Thousands of ambitious young people are being instructed in their homes by our Home Study Dept. You may finish at College if you desire. Pay whenever you wish. Thirty years' experience. Largest trainers in Canada. Enter any day. Positions guaranteed. If you wish to save board and learn while you earn, write for particulars.
NO VACATION
Peterboro' Business College
GEO. SPOTTON, President.

WHO'S COMING AND GOING

Mr. Sam W. Neill, of Kingston is spending the day in the city.

Mr. W. J. MacFadden, of Orillia, is in the city to-day on business.

Mr. A. E. Donovan, M.P.P., of Brockville, was in the city Sunday and Monday.

Miss Lenore A. Sanderson was successful in securing her B. A. at Queen's University.

Mr. O. E. Stanton, Toronto, Division Plant Superintendent, Bell Telephone Company, was in the city yesterday.

Mr. and Mrs. R. Lees left to-day for Kingston to be present at the Convocation exercises at Queen's University to-morrow.

Mrs. Daniel O'Connel, 437 Downie street, will be at home Thursday afternoon, April 25th, from 4 till 6, and not again this season.

Miss Margaret Lees, daughter of School Inspector Lees, Gilmour st., has gone to Kingston for the graduating ceremonies at Queen's University, to-morrow when she will have the degree of Bachelor of Arts conferred on her.

Mr. Wm. N. Gallagher, teller of the local branch of the Bank of Commerce, left to-day for Sherbrooke, Que where he has been transferred to a position in the Bank of Commerce there.

Mr H. D. Burnett, superintendent of the lamp department of the Canadian General Electric Company, is leaving the first of next week on a business trip to Montreal, which is expected to result in permanent residence there. It is intended that as soon as Mr. Burnett is satisfactorily situated in Montreal, that Mrs. Burnett will follow him to that city.

The fragrant memory of a cup of delicious "SALADA" Tea, lingers with you. For nineteen years always of high and uniform quality.

There will be a Meeting of the Peterboro' Automobile Association on Thursday evening, April 25th, in Bank of Montreal Chambers. and a representative from the Ontario Motor League will address the meeting. It is desired to have every automobile owner in the city present. Chas. Ackerman, Secretary.

Daughters of Empire

The regular monthly meeting of the 57th Regiment Chapter, Imperial Order Daughters of the Empire, will be held in the recreation rooms at the armories, Thursday, April 25th, at 3.30 p.m. All prospective members are invited.

English Company to Return and Play Masterpiece

The All-Star English company, who have been playing Henry Seton Merriman's play, "With Edged Tools," through Canada and America will, for two weeks, before their departure for the old country, return to a few cities in Eastern Canada and play one of the greatest plays ever written—to wit—"Leah Kleschna," which was played by Mrs. Fiske in America, and by Leana Ashwell in England, over 1,200 times. Peterborough is included in the route, and the date is Saturday, April 27, matinee and evening.

MORTALS SUCH AS WE COULD NOT LIVE ON MARS

Scientific Problem Dealt With In an Interesting Manner.

Owing to the absence of the President and Vice-President, at the regular meeting of the Astronomical Society in the Collegiate Institute last night, Dr. Marsh occupied the chair. Mr. Henry Carveth gave some accurate reports of the interesting observations he had made recently on the sun, and on the Orion Nebulae.

Dr. Marsh made some remarks on the sun spots referred to by Mr. Carveth and gave an account of the eclipse of the sun that occurred on April 17, and showed two photographs which he had taken at that time.

He then called on the speaker of the evening, Mr. T. C. Elliot, who gave a very interesting and instructive paper on the planet Mars, dealing particularly with the possibility of its being inhabited. He accepted the Nebular theory as to its origin and showing that owing to it being a smaller planet than the earth it had entered its state of old age earlier than the planet we lived on. He demonstrated that the gravitation of Mars is considerably less than that of the earth, and that the atmosphere of Mars was attenuated to a much greater extent—so much so that were there people on Mars such as we are, their blood vessels would burst and immediate death follow. Owing to the condition of Mars the temperature changed rapidly from one extreme to the other, it being estimated that the thermometer would fall below zero on a summer night and yet the temperature be very high during the day.

Mr. Elliot described in eloquent terms the sunset which we observe on earth but explained that, owing to the lack of moisture and atmosphere on Mars no such spectacle could be seen were there human beings on Mars. Also the lack of oxygen would make it impossible for them to light a fire or cook their food and the low atmospheric pressure would also prevent such necessary undertakings.

Mr. Elliot's lecture showed a wide range of reading and his conclusion was in coincidence and conformity with that of the greatest astronomers of the world, in that no mortals such as we could exist on Mars.

At the conclusion a number of questions were asked and handled in a satisfactory manner by the chairman.

There was a large attendance and an interesting meeting was the result.

GARBAGE COLLECTION FEES WILL BE ADDED TO TAXES

Motion to Amend the By-law as Petitioned for, was Lost.

A petition from F. S. Schneider and others was read at the City Council session last night, asking that the charges for the collection of garbage be not placed on the collector's roll. A motion that the by-law for a system of garbage collection be amended to provide that the charges be collected quarterly in advance from occupants of premises, and that the Property Committee be authorized to engage some one to collect the money, if the Sanitary Inspector cannot do it, or engage assistance for that purpose, was lost. The original decree stands.

The by-law providing $5,000 for improvements at the police station was amended last evening to make the amount $5,100. The amendment passed its three readings without opposition.

The chairman of the Property Committee was authorized to have the land added to King Edward Park levelled.

LIQUOR FOUND IN BATHROOM SO BLACKLISTER TESTIFIED

Police Officers Tell of Watching Boot and Shoe Repair Shop.

N. Penrose pleaded guilty at Police Court this morning, to the charge of being drunk in a public place. His Worship imposed a fine of $2 to be paid in ten days.

William Clark, was charged with being drunk. He also will pay $2 in 10 days, or spend 10 days on the hill in case of default.

BLACKLIST CASE

William Anthony was charged with being drunk while on the black list. He was found in his cobbling shop under the influence of liquor, but had a very poor memory as to who gave him the drink. The only explanation that he gave, was that he found it in the bath-room on his premises. The Magistrate remarked that the water-works must be improving, if he could obtain liquor there. He stoutly denied that an employe in his shop had brought him the liquor, and as no further evidence could be obtained, the Magistrate decided to remand the case for one week to see if Anthony's memory would improve.

CHARGED WITH SUPPLYING

McIntosh MacRoberts answered to the charge of supplying liquor to a blacklister on April 22nd, and pleaded not guilty to the charge.

Detective Newhall gave evidence to the effect, that last night about 7 o'clock, he was on duty watching William Anthony's shop. He saw the defendant make three trips to Nixon's Hotel and return to the shop. In company with P.C. Meharry, he proceeded to enter the place and met MacRoberts coming down the stairs which led to the shop. "We made him return with us up-stairs and we found Holmes and Anthony in a drunken state," said the officer. "Anthony was attempting to hide in the bath-room but was located by Meharry. We also found a number of whiskey and beer bottles, and the wrappers which fell from MacRoberts pockets would correspond to those which the bottles would have formerly been wrapped in. I called P. C. Meagher, and we took the prisoners to the station."

P. C. Meharry verified these statements.

Mr. MacRoberts was placed on the stand and denied giving liquor to a blacklister. He stated that he went to the repair shop to have a boot mended at 11.45 a.m. and that business was so brisk that he decided to leave and returned at 3 p.m. when the boot was fixed. "Mr. Anthony was out and I returned at 5 p.m. to write a short sketch of the Fenian Raid veterans for him," explained the witness. "I did not leave the workroom until 7 p.m., and then I went to an adjoining room. Both Holmes and Anthony were drunk at that time, but I do not know where they obtained the whiskey, as I only went out twice and did not return with any liquor."

The police have some information regarding MacRoberts, which is not to his credit. It is said he failed to remain a guest at one local hotel, because he did not settle the account against him. He is connected with a publishing firm in Toronto.

Holmes and Anthony were placed in the witness stand, but could not recollect of receiving liquor from the defendent or of seeing him bring it into the shop.

JUDGMENT RESERVED

Magistrate Dumble considered the evidence, but could not understand how MacRoberts became connected in the affair, as his two companions were not intimate friends of his. The evidence was strong against him, His Worship held, so he decided to reserve judgment until to-morrow.

GOOD REPORTS ON WORK AT ST. JOHN'S CHURCH

Receipts From All Sources Were $6000 - $900 for Missions —Sexton Receives Increase—Memorial Resolutions to The Departed.

The adjourned vestry meeting of St. John's church was held last night at eight o'clock, with the rector, the Rev. Canon Davidson, in the chair.

Reports were received from the Sunday school, the choir, and certain other societies, which showed most faithful and enthusiastic work. The financial report for the year was presented by Mr. W. F. Johnston, and showed receipts from all sources to be over $6,000, of which $900 was given for missions.

The necessary expenses for the year have been unusually heavy, including the cost of much permanent work, and it was foreshadowed that other permanent improvements would shortly be necessary, including the reshingling of the church and the renewal of the heating system. Words of high praise and appreciation were expressed of the work of the retiring church wardens, Messrs. Johnston and Stratton, who had given most effective service, and a resolution of hearty thanks was enthusiastically carried.

The salary of Mr. John Butcher was increased by $50, on account of his faithful services and increased duties in connection with the chimes.

The vestry stood as memorial resolutions were passed in reference to the late Dr. R. P. Boucher and Mr. Wm. Hinchliffe, who had occupied official positions.

A general discussion took place on improvements to the buildings and the ventilation of the church, which will be speedily dealt with.

After passing a vote of thanks and appreciation to the chairman, the meeting adjourned.

REPORT OF THE PARISH.

The general report of the parish was given by the rector on Sunday morning, showing a very large amount of work accomplished during the past year. During the year Rev. Mr. Davidson had paid upwards of 1,300 visits, and had an increased number of interviews. Besides dealing with many confidential matters, a very considerable portion of time had been spent upon non-church-goers, and transients, in the alleviation of distress which was satisfactory to the congregation.

Notable events of the year were recounted, including the installation and public dedication of the chimes, and the seventy-fifth anniversary of the opening of the church. It was understood that about $50 remained as a balance in the chimes fund, but this was insufficient for the erection of a permanent tablet in the church porch. During the year there have been several missionary events, and the formation of the St. John's Association, which was helping laymen to realize and express their participation in the church's work.

In conclusion the rector remarked that the figures and statements presented were only valuable in so far as they indicated progress being made in the main object of the church's mission, which was that of glorifying God, saving lost souls, and gradually training men for a higher and better life here and hereafter.

AT ST. LUKE'S.

A large number attended the adjourned vestry meeting of St. Luke's church last night, when the rector gave his annual address, and the reports of the various societies were presented.

The reports showed a flourishing state of affairs, financially and otherwise.

Mr. E. A. Peck was elected as representative to the Nicholls Hospital, Mr. R. H. Turner to the Protestant Home, and Mr. S. Gaskins to the Charity Board.

MILLINERY

Our new stock of Mid-summer Millinery is now ready for Your Inspection. Mrs. W B. ARMSTRONG 435 George St. Up stairs in old T.A.S Rooms.

RUMOR NOT CONFIRMED

It was reported to-day on the street that the Traders' Bank had been absorbed by the Bank of Montreal. Inquiries, however, failed to bear out the truthfulness of the rumors, several conflicting stories being circulated.

Y.W.C.A. Notes

The annual meeting of the Y.W.C.A. Board will be held at 3.30 Monday afternoon. A full attendance is requested.

The annual public meeting of the Association is called for Friday, May 3rd, when reports will be presented, and a short address delivered by Miss Cullen, of Toronto. A cordial invitation is extended to all.

The Monarch made her first trip up the river last season on April 22,

ISMAY MADE SUGGESTION

That Women be Placed in the Lifeboats

Special To The Review.

Washington, April 23. — Pitman, the third officer of the Titanic, testifying before the Senate Committee to-day, said, at life boat tests at Southampton only two boats were lowered with eight men in each. He also stated that Captain Smith gave orders for women to be lowered into the lifeboats only after Bruce Ismay had suggested this.

St. George's Day

At noon to-day the People's Chimes were rung in honor of St. George England's Patron Saint, and also on account of this being St. George's Day, the flag over St. John's Church which has been flying half mast in memory of the Titanic victims, was raised to full mast, in which position it has been flying all day. Similar recognition of the day is shown by the Sons of England and Turners.

ADAMS' GREAT CLEARING SALE of Ladies' Tailored Spring Suits

For a quick clearance of all our Ladies' New Spring Suits we have decided to cut the prices to actual manufacturer's cost. These Suits are made of the finest quality cloths, man tailored, silk lined, the latest Spring 1912 styles.
We have divided our stock into 3 lots, as follows:—

LOT 1
$22.50, $25.00 and $27.50 LADIES' TAILORED SUITS for $17.98

LOT 2
$18.00, $20.00 LADIES' TAILORED SUITS for $13.98

LOT 3
$12.00, $13.50 and $15.00 LADIES' TAILORED SUITS for $10.98

This is one of the greatest high-class Suit Bargains ever offered, coming at the very commencement of the suit wearing season.
Come Early for First Choice.

Harry Adams

336th BARGAIN ANNEX EVENT.   The CRESSMAN Company Limited   WEDNESDAY, APRIL 24, 1912

Sample Wash Dresses in the Annex Wednesday, 99c

THE BARGAIN ANNEX has become famous for its wonderful sales of SAMPLE DRESSES, and this week's great Annex leader will surely cause an early morning rush. Our buyer, ever on the alert for just such snaps as this, has been indeed fortunate in this special purchase. Included are white MUSLINS, colored PRINTS and GINGHAMS and plain and stripe CHAMBRAYS. Being "Samples" all are slightly mussed, but a few minutes attention will make them fresh as new. If you paid regular prices they would cost many times the "Annex" quotation. Buy these now for use later on and save money. See our window display and be here Wednesday morning when the doors open at 8.15. A big leader at the remarkably low price of 99c

Bargain Annex
Registered.

Regular 15c to 25c EMBROIDERY 9½c
(EDGINGS AND INSERTIONS)

A fresh, new lot of dainty EMBROIDERY EDGINGS and INSERTIONS for a great Annex Leader on Wednesday. An excellent choice of new designs on fine Swiss Muslins, suitable for dress trimmings, and still finer grades for Underwear for women and children. In the regular way would be worth from 15c to 25c yard. Buy these early Wednesday to get best choice. One day only at, a yard......... 9½c

Women's Best 25c Black Cotton Hose With Natural Wool Soles 19c

The very best 25c Stocking value in the trade—pure Macco Cotton, with NATURAL WOOL soles; guaranteed absolutely fast Hermsdorf dye; sizes 8½, 9, 9½ and 10. Buy these in 3 and 6 pair lots at the Wednesday Annex Leader Price of, a pair 19c
3 Pair for 55c
NOTE—See the Window Display.

Yard Wide 50c Moreen Underskirtings 19c

This sterling value Annex Leader should surely draw many eager buyers on Wednesday. The entire balance of last season's 50c lines of Moreen Underskirtings, in colors of green, cream, sky, brown, purple and champagne; extra wide width—38 to 40 inches. Marked at a price which will clear the lot with a rush. Wednesday Annex Price, yard........ 19c

2 O'clock Special---White Muslins 5c Per Yard

A ridiculous price for fine white Dimity, but then it's for the great 2 O'clock Leader; procurable in neat, dainty stripe and check designs. Only 300 yards for a quick, sharp clean-up, sharp at 2 o'clock (not before), a yard........ 5c
A positive limit of 15 yards to a customer. No phone orders accepted.

Store Opens 8.15   ANNEX CLOSES 5.30   Store Closes 5.45
The CRESSMAN Company Limited
Peterborough's Favorite Shopping Place.

FOR SALE
HORSES, CATTLE & FARM IMPLEMENTS, At 10 o'clock, April 30th. Apply, G. J. Jopling Township of Ennismore, Lot 5, 2nd Concession. 5d1w

For Immediate Sale

THE LIGHT HARDWARE AND TINWARE & JOBBING BUSINESS
Established by the late Jay N. Mix in 1867 at Warkworth Ont. Splendid patronage in a prosperous community. Must be sold to wind up the Estate. Communicate with PARASATES MIX, Warkworth, or COLVILLE & HUMPHRIES Solicitors Campbellford.

GARDEN SEEDS
A full assortment of Fresh FLOWER and VEGETABLE SEEDS
Sweet Peas 7c only oz., $1,00 per pound.
Nasturtiums, tall and dwarf...... 10c oz.
Mason's Floral Emporium WATER STREET

GENERAL STORE FOR SALE
AT CORDOVA MINES, Belmont Township, as a going concern. General stock of moderate proportions. To wind up an estate. Reasonable offer accepted. Apply to G. METCALFE, 278 Dublin St., Peterborough. 4d2w

GRAND OPERA HOUSE
Thursday, April 25
Prices: 50c, 75c $1.00 - Gallery 25c
A $75,000 Musical Production
BUD FISHER'S MUCH TALKED OF SUCCESS
And The Best of ALL The Musical Comedies
MUTT AND JEFF
IT'S A SCREAM
NOTHING as Good in Years
The Talk of the COUNTRY
PACKING Theatres Every-Where
The Children's DELIGHT
IS TO SEE Mutt and Jeff
YOU HAVE SEEN THEM CARTOONED and laughed
COME AND SEE THEM IN REAL LIFE AND LAUGH AS You Never Laughed BEFORE
YOU CAN'T Afford TO MISS IT

Grand Opera House   Saturday, April 27
J. J. TURNER & SONS, OWNERS AND MANAGERS.   MATINEE & NIGHT
The All-Star English Company in the greatest psychological play of the century
LEAH KLESCHNA
as played by Mrs. Fiske in America and this company in England over 1200 times.
"Their artistry is superb."—Toronto World. "So different from the ordinary company we are accustomed to see that a comparison is impossible."—Toronto News. "This unheralded group take the season's honors."—Globe.
SPECIAL PRICES:—Matinee—Lower Floor 50c, and 75c; Balcony 35c, and 50c. Evening 50c, 75c, $1.00; Gallery 25c. Seats on sale Thursday.

VALUES THAT ARE WORTHY OF YOUR ATTENTION TO-MORROW

Finish, Fit and Fashion in Our Garments

NEW TAN SUITS, only $18.95

The new Tan is the popular shade this season, so much so it has become very scarce. We have just received a shipment of new Suits, made of Tan French Serge; Coat, silk lined; Skirt, new high waist model. Specially priced........ **$18.95**

NEW WHIPCORD COATS, $15.95

New Whipcord Coats, shown for the first time in the new grays and tans, 54ins. long, beautifully tailored. Wed. **$15.95**

$1.50 UNDERSKIRTS, 98c

Women's Black Petticoats, made of Watered Moreen, Sateen or Taffetine, cut in new straight effect models. All have deep flounces and dust frills. Regular up to $1.50. Wednesday... **98c**

BLOUSES-less than cost of making-69c & 98c

We will put on sale for Wednesday another lot of manufacturers' Sample Blouses; if you can wear a size 36 you can secure one less than the price you would have to pay for making if given the material free, or........ **69c & 98c**

TUB DRESSES-less than cost of material

Women's Dresses, made of good quality Percales, a quality that will wear and wash well, in black and white and blue and white stripes, trimmed with plain material. Sizes 34 to 42, less than cost of making, or........ **98c**

—See Window—

NEW MILLINERY—Moderately Priced

Our Milliners have just returned from the wholesale Midsummer Openings, where they were securing all the latest ideas in headwear. Many of these will be shown for the first time on Wednesday. **All Moderately Priced.**

Black Silk Boot Hose, only 50c—Superior quality full fashioned Hose with pure silk boot, fine lisle double garter tops and lisle soles, heels and toes. Hosiery any well dressed woman can wear. While they last, pair, only........ **50c**

Women's White Gowns, only 98c—The value in these gowns is unusual. Made of fine Egyptian Cotton in slip over or button front styles, long or short sleeves lace or embroidery trimmed, square or high neck, finished with beading or washable draw ribbon, 6 styles to choose from. Wednesday, only........ **98c**

35c Bleached Sheeting, 29c—Bleached English Sheeting in fine even thread, 72 ins. wide; may be had in either plain or twilled. A quality that will give excellent wear. Usual 35c quality Wednesday, yard........ **29c**

25c Swiss Rib Cotton Vests, 19c—Fine Swiss Rib or plain Cotton Vests, neatly finished with insertion and draw ribbon in short sleeves, long sleeves, or sleeveless, 12 styles to choose from. Usual 25c values. Wednesday..... **19c**

—See Window—

$1.50 Flannelette Blankets, $1.19—Heavy quality Flannelette Blankets with soft fluffy finish. Your choice of white or grey with pink or blue border; double bed size, the quality that sells for $1.50. Wednesday, pair **$1.19**

—See Window—

12½c Heavy Prints, 8¾c—A cloth that is specially woven to give hard wear, in a large range of patterns, both light and dark grounds in stripes, figures and dots, guaranteed colors. Usual 12½c. Wednesday........ **8¾c**

—See Window—

60c Black Taffeta Silk, 37½c—A fine, firm, closely woven and well-finished medium weight silk, in black only, suitable for dresses, waists, underskirts or linings, 20 ins. wide. Sold usually at 60c. Wednesday........ **37½c**

Our Guaranteed Kid Glove, only 98c—We believe this Kid Glove at the price is the best in the market, it is Perrin's make and is fully guaranteed by them and us, made of good pliable skins, neat dome fasteners in colors of tan, brown, grey, white and black, only........ **98c**

Mill Ends of Embroideries 9 1-2c—89 mill ends of fine swiss flouncings, insertions and edgings, in widths up to 17 inches, 4 1-2 to 6 yard lengths. Worth regularly up to 35c. a yard. (Sold only by the piece) a yard........ **9½c**

Allover Laces from 59c to $5—Laces of every description are good this season, but allovers are particularly so. We were fortunate in securing a big range at less than usual prices in shadow, Bebe Irish, Macrame and Plauen, ranging in price from 59c to........ **$5**

Wednesday a Good Day To Buy Homefurnishings

65c Trimmed Window Shades 37½c

20 dozen window shades in linen and oiled finish, size 37x70 inches, each trimmed with neat lace or insertion, 4 to 6 inches deep. Cream, white and light and dark greens, regular 65c. Wednesday........ **37½c**

$2 TAPESTRY TABLE COVERS $1.29

Tapestry Table Covers 2 yards square, in colors of greens and crimsons, the patterns come in medallion effects, with borders and edge finished with neat fringe trimmings. Wednesday........ **$1.29**

$25 3x3½ yd. AXMINSTER RUGS $14.69

10 only, seamless Axminster Rugs, 9x10 1-2 feet in an excellent assortment of medallion, all over, oriental and floral patterns in colors of fawns, greens, crimson and browns. Wednesday........ **$14.69**

1½ yd CARPET SAMPLES 98c.

Factory samples of best Brussels and Wilton Carpets, each 1 1-2 yds. long, by 27 inches wide, with binding on ends, so that it is not necessary to use fringe, qualities worth regular up to $3.00 yd. Wednesday, each........ **98c**

36 inch Fancy Casement Muslins 9½c.

Excellent choice in new Spring Casement Muslins, 36 inches wide, finished with borders on each edge. The colors and patterns show such a large range that curtains can be selected to blend in with the color scheme of any room. Regular 15c. Wednesday, a yd........ **9½c**

ART TICKING PILLOWS, 98c. PAIR.

60 pairs of medium size bed pillows, covered with fancy art ticking, in colors of blue, brown or green, good; all feather filling. Wednesday, pair........ **98c**

TURNBULL'S

MRS. M. J. BYRNE
Dealer in
Ladies' Furnishings And Hair Work.

Ladies' Underwear, Children's Clothing and Ornamental Needlework and Stamping executed to order and kept in stock.

LADIES' HAIR DRESSING skilfully attended to. Ladies' hair dressed for balls, parties, entertainments and all public and private occasions.

Switches, Bangs, etc., always in stock and made to order fashionably.
Combings of Hair done up in any desired style.
Masks, Wigs, etc., rented for carnivals, concerts, and all occasions.

421 George St. Phone 1350

HORSE COVERS

Protect your horse and save your harness. We have COVERS in many different qualities and prices. Order to-day.

J. J. TURNER & SONS,
Tent, Awning and Flag Manufacturers

O'DONNELL BROS.
Groceries & Provisions
Corner Hunter & Aylmer Sts.
Phone 317

Cooking Figs........4 lbs.	25c
French Musta d in glasses,	5c & 10c
Herrings in Tomato Sauce....	10c
Norwegian Sardines........	10c
Crossed Fish Sardines........	15c
Olives, per bottle.	30c, 25c & 20c
Home-made Pickles, per quart	20c
Pure Java & Mocha Coffee, lb.	40c
Tomatoes, per can........	15c
Corn........	10c
Peas........	2 cans for 25c
Pure Marmalade, per glass	15c & 25c
Pure Honey, in glasses........	15c
Maple Syrup, quart........	30c

Phone & Country Orders promptly attended to.
Eggs & Butter received fresh daily.

"INVALUABLE"

Those old Daguerrotypes of Grandfather and Grandmother and Aunt Mary, and then the quaint pictures of father and mother—money couldn't buy them from you.

Are you forgetful of the fact that future generations would cherish just such pictures of you.

Better ring up ROY for an appointment NOW while you are thinking about it.

THE ROY STUDIO
140½ Hunter Street

BANANAS

ORANGES
NEW MAPLE SYRUP
PINE-APPLES
STRAW-BERRIES
also Fresh Caught FISH

FRUIT DISPATCH COMPANY IMPORT THE BEST

W. J. OKE
376 GEORGE STREET
Bell Phones 18 and 19.

Visitors Coming To-night

To-night the Sunday school canvassers will call at your place, with blank cards which all non Sunday school attending members of the household are asked to fill out. Over one hundred workers will be out.

DISSOLUTION OF PARTNERSHIP

Notice is hereby given that the Coal, Wood and Builders Supplies Business, carried on for the last ten years, under the partnership firm name of "R. Hicks & Co'y" has been dissolved by mutual consent.

All accounts owing the late firm will be payable at the Office, 248 Murray Street up to May 1st, and all accounts owing by the firm should be presented for payment before April 20th.

In connection with the above I wish to announce that I am taking over the retiring partners interests and will continue the business, as heretofore, under my own name.

10d3w **R. HICKS**

RED MILL THEATRE
DADDY OF GOOD SHOWS

Big Motion Picture attraction for
Monday and Tuesday only

No. 1
"Through the Flames"
A Thrilling and exciting story of railroad life, in which an engineer whose wife is ill at home, rescues the inhabitants of a burning village
A great fire picture.

No. 2
"The Double Trail"
g at western feature.

No. 3
"The Mystery"
Special music.

No. 4
"An Assisted Elopement"
A great comedy.

If you want good Pictures.
If you want good Singing.
If you want good Music.
If you want a real good laugh get the
Red Mill Habit
Its a good one.

Entire change Monday, Wednesday and Friday
Big special show every afternoon for Ladies and Children

5 to all 5

LEARNING TO SWIM

The Y. M. C. A. swimming campaign opened with a big rush yesterday afternoon, over 50 boys who had not learned the art of swimming were given their first lesson, and a few who had mastered the fundamental principles will be turned out as finished product in a few days, and will be a credit to the Y. M. C. A. by the manner they acquit themselves in the water. A number of the older boys, (men) turned up for their class in the evening, and enjoyed a plunge. This swimming campaign will be continued for the next two weeks.

ST GEORGE'S SOCIETY

Annual Banquet will be held in Coleman's Parlors on Tuesday, April 23rd at 7 15. 2d.

ELECTIONS AT CHARLOTTE ST. EPWORTH LEAGUE

The annual election of officers of Charlotte street Epworth League was held last night, resulting as follows—

Hon. President—The pastor, Rev G. W. Henderson.

President—Miss Letitia Elliott.

1st. Vice-President — Mr. R. F. Downey.

2nd Vice-Pres.—Miss Sherlock and Miss Mountjoy.

3rd. Vice-Pres.—Miss L. Thomas and Miss L. Emmerson.

4th Vice-Pres.— Miss McWilliams and Miss Storey.

Recording Secretary— Miss Avery

Corresponding Secretary — J. McBain.

Treasurer—Mr. Dowson.

Pianists—Miss Storey, Miss E. Goard.

ABOUT THE FAIREN CASE

Mr. Burnham said to-day that the small portion of the evidence given in last night's Examiner does not fairly represent, as may be readily supposed, the testimony given before the Commissioner in the Fairen case, which is not supposed to be published as yet, for the enquiry is not public until the Minister has made his finding. The evidence of Mr. Burnham was merely to the effect that Mr. Fairen was mistaken in saying that he did not drive men, as alleged, to Ashburnham on the registration days If the records show that the men driven over to Ashburnham on those days by Mr. Fairen were sent over for the purpose of doing work, then Mr. Fairen's evidence in that particular will be greatly strengthened, but if the records show that no men were sent on those days, or near those dates, as specifically alleged in Mr. Fairen's evidence, then his evidence will be greatly weakened, and notwithstanding this sharp practice of the defendant in publishing a small portion of the evidence, it may transpire that the records do not back up Mr. Fairen at all, in which event the statement in the Examiner will look very foolsih.

WEDDING BELLS

BOLAM—SMEATON.

In Peterborough, on the afternoon of April 22nd, 1912, Miss Eleanor Smeaton, of Newcastle-on-Tyne, was united in marriage to Mr. Thomas Ryle Bolam, of Peterborough.

The ceremony was performed by Rev. John E. Fee, pastor of Bethany Tabernacle.

MARIE LEONHARD
with the all-star English Co., which presents "Leah Kleschna," at The Grand next Saturday, April 27—matinee and evening. Seats go on sale Thursday.

THE CANADIAN PACIFIC RAILWAY'S GREAT COLONIZATION SCHEME

The Canadian Pacific Railway has adopted a great scheme for Colonization of the Company's land in Manitoba, Saskatchewan and Alberta, which will doubtless prove a further attraction to farmers in the United States who are now living on rented farms. In many of the middle states of the United States, particularly Iowa, Illinois and Michigan, there are a large number of farmers living on rented farms, and paying rents of from $6.00 to $12.00 per acre per farm, and the scheme of the C.P.R. will prove one of interest to this class of farmer.

As a class these farmers have not much capital, but large families, good equipment and large valuable agricultural experience. It has been found hard to move these people to Western Canada, because after they are required to pay their first instalment on the purchased land, they have not sufficient capital to provide necessary buildings to house their families and stock. Farmers of this class the C.P.R. believe will prove most successful in the west, and to enable the Land Department of the Company, the following scheme has been adopted:

In order to carry out to a successful issue in selecting applicants only married men with families actually engaged in farming a rented farm will be taken. These, of their own free will, will be required to own, free of encumbrance, sufficient furniture, horses, cows, other live stock and farm implements to enable them to go into immediate occupation of, and improve their farms. They will be required to have sufficient cash capital to make their first payment (one-tenth) on land purchased, and to cover cost of upkeep of their families for one year. Further, the applicant will be required to make a personal visit to the west and make their own selection of a farm. To applicants having these qualifications and complying with the above requirements, it is proposed to make a loan of $2,000 for a period of ten years at 6 per cent. interest per annum, on the following conditions: The full amount of the loan will be added to the list price of the land and repaid annually with instalments principal and interest on land contract. The amount of the loan will be expended in completing the following improvements: The erection of a house from one of the standard plans of houses erected by the Company on "ready made" farms; the erecting of a barn from one of the standard barns erected by the Company on "ready made" farms; the fencing of the farm providing a well and pump; the cultivation and cropping of, at least, fifty acres of the farm.

It is proposed that the buildings on the farms shall be erected by the Company through the organization now employed in erecting buildings on "ready made" farms, but that in connection with other work, the farmer and his family shall be as fully employed as possible and paid current rate for the work done. On this work the C.P.R. propose to spend half a million of dollars, which will enable the company to move two hundred and fifty farmers on this basis as an experiment, and this will result in getting the class of colonist wanted for Canada.

MR. J. L. HUGHES TO SPEAK TO Y.M.C.A. BOYS

Mr. J. L. Hughes, Public School Inspector for Toronto, will be in the city on Friday night, when he will speak at the annual Y.M.C.A. Boys' Banquet. A special invitation is also extended to the parents of the boys to be present, and hear him speak.

We Please Your Friends

Let us please you. Our portraits combine the most pleasing characteristics of the subject with our high standard of quality and workmanship.

MAKE AN APPOINTMENT TO-DAY.

Louis Mendel

STUDIO — 374½ George St, East Side
The only studio on George-st.

WATCH REPAIRING

No Watch is too difficult for our Watchmakers to handle.

Your Watch will receive the best attention if entrusted to us for repairs.

WARNE BROS.
Peterboro's Jewellers,
349 GEORGE STREET

PHOTOS AT LENDRUM'S

Before going West, drop in and be photographed.

Lendrum's Studio
Phone 626 170 Charlotte Street
Open Both Day and Evening

"Queen Quality" SHOES

Compared with "QUEEN QUALITY" other Shoes lack that perfection of style and finish that is characteristic of all fine custom footwear.

J. T. STENSON SONS
364 GEORGE STREET

Ladies' Ready-to-Wear

The contractors are turning our store upside down this week, and to offset this inconvenience, we are giving you some startling Bargains. These are just a few, let us show you the rest:

New Shoes

In gun metal, patent, etc., made from the latest last. Very stylish appearance, with and without ankle strap. Your choice........ **$2.00**

Long Glove Bargain

Long Gloves in black and white, very fine lisle. On Wednesday only........ **21c**

Long Silk Gloves

Long Silk Gloves, all sizes, beautiful quality, Wednesday only... **49c**

New Embroidery Linens

12 new patterns, regular price 35c. On Wednesday only..... **19c**

ELLIOT'S
PETERBORO

THESE WATERPROOF SLIP-ON COATS

Are Mighty Handy

And they don't cost much. Ours are excellent values at $7 up to $15.

When You Try One on you will immediately realize how well you would enjoy it if you owned it. Right now this RAINY WEATHER is the best time to find out about them. We would like to show them to you.

SPECIAL: UMBRELLAS! UMBRELLAS! UMBRELLAS

We have them, stacks of them. Ask to see our "Leader" at 75c. Plain and spring runner. Our "Special" at $1, is a daisy. Case Umbrellas $1.50 up to $4.50. Large assortment of handles to choose from. Keep dry! You simply cannot afford to buy a dollars worth of rainy weather requisites before you see the excellent assortments and attractive values we are offering.

H. LeBrun & Co.

SPRIGS OF SPORT

Bright Liners on Athletic Topics

TWO ENGLISH BOXERS SUPPOSED TO HAVE GONE DOWN WITH TITANIC

New York, April 23.—Among the passengers who are supposed to have sank with the Titanic are two prominent English fighters who were on their way to this country for battles. They are Dave Bowen, a lightweight, and Leslie Williams, a featherweight, both from Cardiff, Wales.

Their manager in this country received a cablegram from them the day the Titanic started, saying they were sailing on the Titanic and for him to meet them on their arrival.

WALK TO BE BUILT TO THE BASEBALL GROUNDS

It was deputation night at the City Council session last evening. On behalf of the Peterborough Baseball Club, Mr. W. H. Denham and Mr. W. S. Davidson were on hand to urge the Council to construct a sidewalk from Hunter street, leading into the Riverside Park grounds, where the games are to be played this season.

Mr. Denham stated that a great many citizens had subscribed to the Club, and the ball team was being organized with the idea of bringing Peterborough to the notice of the people of Canada. As the Club contemplated using Riverside Park as a playing field, he would like to ask the city to place there some sort of sidewalk from Hunter street into the park gate. The Board of Works might possibly build a wooden walk, say eight feet wide. While the road leading in was a private right of way, Mr. Denham stated that the Club would guarantee to obtain permission to lay the walk.

Mr. Denham stated that a large quantity of lumber in good condition was obtainable at the mill, which would do away with the buying of absolutely new material.

On motion of Ald. Morgan and Brown, the request was referred to the chairman of the Board of Works with power to act.—Carried.

EKOS WIN BASKETBALL LEAGUE CHAMPIONSHIP

The Hustlers and Eko Club battled for the City Basketball League championship at the Y.M.C.A. gym. last night before a large and enthusiastic crowd, and after a very fast and interesting game, succeeded in again landing the "Beacon." The Ekos won principally because of better all-round team play, which has been the outstanding feature of their playing all through the season. The Hustlers certainly were true to their name and hustled around in fine shape, but their inability to convert foul throws cost them the game. At half time the score stood 8 to 12 in favor of the Eko's, and the final score 23 to 25. Teams—Eko Club (champions) A. Hall and McArthur, forwards; S. Canniff, centre (captain); D. Fleming and F. Turner, guards. Hustlers—F. Cressman, A. Flowers (captain); forwards, H. Willis, centre; D. Loomis and S. Hall, guards. Referee, Thompson; umpire, Sisson.

ALL SAINTS TO REORGANIZE

All Saints Church Football Club will meet on Wednesday night at 8 o'clock in the Parish Hall to re-organize. All the old members and any new ones wishing to join the club, please attend.

T. B. MOFFATT,
Secretary.

BASEBALL YESTERDAY.

The International.

Rochester	1 0 0 0 0 0 0 0 0	0—1
Jersey City	0 0 1 0 0 0 0 0 0	1—2

Two-base hits—McMillan, Holmes, Barrows. Sacrifice hit—Holmes. Stolen bases McMillan, Osborn, Ward, Batch. Left on bases—Rochester 13, Jersey City 8. Bases on balls—Off Swift 6, off Holmes 2. Struck out—By Swift 3, by Holmes 4. Hit by pitcher—By Holmes 1. Wild pitch—Swift. Umpires—Doyle and Guthrie. Time—2.10.

National League Results.

		R.H.E.
St. Louis	1 0 5 0 0 0 0 0 0	6 12 2
Cincinnati	2 3 0 2 0 0 2 0 x	9 11 0

Batteries—Sallee, Dell, Geyer, Willis and Bliss; Humphries, Keefe, Bagby and McLean.

American League Scores.

		R.H.E.
St. Louis	2 0 0 0 1 1 0 3 x	7 8 1
Detroit	0 0 0 0 0 0 4 0 0	4 5 3

Batteries—Bailey, Hamilton and Krichell; Willett and Stanage.

SIXTEEN MEN TO REPORT TO TEMPLIN

Manager Templin arranged for the transportation of his players to-day, and 16 men will report about the first of May. He has thirteen landing here in a bunch, and the other three will follow directly. He did intend to carry 18 men, but released Kelly, a catcher and a first baseman.

DIAMOND DUST FROM THE CIRCUIT

Although the weatherman is anything but cheering in disposition today, the first of the Hamilton Canadian League players will arrive in the city on Wednesday with the veteran Joe Keenan heading the bunch. A letter was received from Joe this morning, and the former London manager expressed himself as being well satisfied with the chance to play with the Kolts this year. "If I couldn't lead a team against him there is nothing else I would rather do than play with Knotty Lee," was the way he put it. The veteran does not round into shape as quickly as he once did, and for this reason he will be one of the first, if not the first, to land in the city.—Hamilton Spectator.

NO GAMES ON SUNDAY

Toronto, April 23.—Owing to the fact that no Sunday ball games can be played by the Ottawa Club, on their Hull grounds, the Canadian League schedule, which President Fitzgerald had prepared for publication, will have to be revised. It is likely that a special meeting of the league will be called for this week at Hamilton to go into the matter.

Homeseekers' and Settlers' Special Trains to Western Canada

Via Chicago and St. Paul, April 16th, 23rd, and 30th, and every second Tuesday thereafter until Sept. 17th, inclusive. Tickets will also be on sale on certain dates via Sarnia and Northern Navigation Company. Special train will leave Toronto 10.30 p.m., on above dates for Edmonton and points in Manitoba and Saskatchewan, stopping at all points on Grand Trunk Pacific Railway west of Winnipeg. Through coaches and Pullman Tourist Sleepers will be carried fully equipped with bedding and porter in charge. Berths may be secured in sleepers at a low rate. This is an exceptional opportunity for those wishing to take advantage of the remarkably low one-way Settlers' rates or round trip homeseekers' excursions through the American cities. No change of cars. Secure tickets and berth reservations from any Grand Trunk Agent, or write A. E. Duff, District Passenger Agent, Union Station, Toronto. dtf

CONTRACTORS DECIDED FOR THE POLICE STATION

The time set for the receiving of tenders for the improvements to the police station closed on Saturday. The contracts have been awarded as follows:

H. Carveth, 320 Charlotte street, the building.

R. Sturgeon—heating.

F. R. J. MacPherson — Plumbing installation.

The work altogether will represent an expenditure of $5,100.

Park St. Church

Meeting of football club to-night at 8 o'clock.

Wednesday—Prayer meeting.

Thursday—Choir practice.

Friday—Young Ladies' Leap-year Social.

The subjects for next Sunday will be, 11 a.m., "An Inquiry Meeting;" 7 p.m., Rev. E. W. Halpenny will speak in behalf of the Sunday school.

The Sea Shore Booklet

Great interest is being taken by the Canadian people in connection with the new seashore resorts at New London, Conn., that will be reached by special train service this summer over the Grand Trunk and Central Vermont railways. A handsome booklet has been issued describing this popular locality, and a copy may be had free by application to A. E. Duff, District Passenger Agent, Union Station, Toronto, Ont.

Mr. W. F. Duperow has been appointed General Agent, Passenger Department, of the Grand Trunk Pacific Railway and Coast Steamships and Grand Trunk Railway System, with office at Vancouver, B.C. Mr. Duperow for several years past has been the City Passenger and Ticket Agent of the same lines at Victoria B.C., prior to which he occupied various positions in the passenger and transportation departments of the Grand Trunk lines in Eastern Canada.

Coal Results

¶ We sell the very best quality of hard coal, as good as we know how to buy.

¶ Are you getting results from the you are now using? Are you sure it is good? Are you burning it the right way?

¶ There is a deal of difference in how you handle the range or furnace. Our long experience tells us that fact, and we are ready to advise any in doubt as to the best way to make use of coal as fuel.

FEBRUARY PRICES FOR COAL

Egg and Stove $7.50 per ton
Nut $7.75. No. 2 Nut $6.50 ton

THE PETERBORO FUEL & CARTAGE CO
LIMITED

162 Charlotte-St. Telephones—(Bell 261 270, (Machine)—270.
124 Alymer-St. Tel. Bell 302

SUNSHINE FURNACE

—heats the house evenly and comfortably in the coldest weather—consumes fuel sparingly and saves work.

McClary's

Sold by ADAMSON & DOBBIN

PARIS HAS A SWEET TOOTH.

A Poet to Whom Candy Brought Better Results Than His Rimes.

The best business in Paris is said to be that of the well established and popular confectioner, and this fact has been recognized, it is said, since the days of Napoleon III. and his natural brother, the Duke de Morny. "The duke," says Le Cri de Paris, "had a weakness for writing vaudevilles and often asked the counsel of Siraudin, who was a skillful collaborator of Clairville.

"But the theater brought no riches to Siraudin. One day Morny said to him: 'My friend, I want to see thee in a better situation. The idea comes to me to put thee in commerce. What dost thou say to it?'

"Siraudin received this proposition joyfully, but what line of trade should he choose? Morny and Siraudin set out on the principle that the best business was evidently the one in which there were fewest failures. They conscientiously scanned the bulletin of declarations of bankruptcy. All the trades were represented there—all except one; that was the confectioner, and Morny gave to Siraudin the necessary capital to establish himself as a merchant of bonbons. Siraudin ingeniously conciliated the lyric muse. He wrapped his pralines, his sugar plums and his chocolates in kiss papers, each inclosing his printed verses. Morny did better than establish him. He frequented his shop. As the duke was the king of the world of fashion, he drew all Paris by his example, and the fortune of the poet-confectioner Siraudin was made."

THE STARS APPEARED.

He Only Wanted to See One, but He Was Introduced to a Cluster.

He had been celebrating, not wisely, but too well, and getting obstreperous and noisy and looking for a fight he was tackled by a policeman who in plain clothes was on his way home. The drunken one showed fight and was indignant that an apparently private citizen should try to arrest him.

"Show me your star!" he demanded. "Don't believe you're a cop at all. Won't go with you till I see your star," and he aimed a maudlin blow at the policeman.

There was a scuffle and a fight, short lived, but strenuous, and the drunken man was landed in the police station, where he stayed all night. In the morning it was a disheveled and torn wreck that appeared before the magistrate and who listened to the policeman relate the trouble he had in getting him to the station house.

"He wanted to fight me all the way to the station, your honor. He kept pulling back and trying to trip me and yelling: 'Show me your star! I won't go unless you show me your star.'"

"And," asked the magistrate gently, "did you show him your star?"

"Your honor," interrupted the prisoner, "he clouted me on the head, and I saw the star—I saw several of them, enough to go around the entire force."

Lion's Head Fountains.

Perhaps you have noticed that the water in a great many public fountains, whether for man or beast, comes out of a lion's mouth. Did you ever stop to think why a lion's head should be selected in preference to any other design? Among the ancient Egyptians the rising of the waters of the river Nile was the most important event of the year as it meant life and prosperity to the whole nation. This rising of the waters always took place when the sun was in the constellation of Leo, or the lion, so they adopted the shape of a lion as the symbol for the life giving waters of the Nile and all their fountains were carved with a lion's head. The Greeks and Romans copied this symbol and so it has come down to us.—New York Sun.

The Superior Sex.

It was in a local lunch emporium.

"Look at that girl eating ice cream and fancy pickles," growled the man.

"Queer mixture."

"That's the way women order. Waiter, bring me some caviar and charlotte russe."—Louisville Courier-Journal.

A Heaven on Earth.

Wife—How nice it would be if all things in this world would work in harmoney!

Hub—Wouldn't it, though? For instance, if coal would go up and down with the thermometer!—Boston Transcript.

His Bright Future.

"He seems to have the happy faculty of never attracting any attention to himself." "So he has. I shouldn't be at all surprised if he got to be vice president of this country some day."—Birmingham Age-Herald.

LOANS ON WORD OF HONOR.

Unique French Society Aids Many and Suffers Little Loss.

The Loan of Honor society is one of the most peculiar organizations in France, according to United States Consul Carl Bailey Hurst, at Lyon. It is an association of philanthropists established a few years ago for the purpose of lending money to clerks, operatives and others in pecuniary distress.

"The sole obligation on the part of the borrowers," said Mr. Hurst, "is to promise on their word of honor to return within a certain time the amount loaned. The success of the undertaking from a charitable point of view has been striking. During the last fiscal year money was lent to 384 persons, among whom there were 51 clerks, 17 small trades people, 12 railroad employees, 9 teachers and mill hands, mechanics, pharmacists, typesetters, students, tailors and carpenters. Of these aided sixty-eight were women, nearly all occupying humble positions.

"The chief causes that brought about the requests for loans were: Sickness, 119 cases; lack of work, 83 cases; debts, 84 cases; starting housekeeping, 27 cases, and in smaller number redeeming pawn tickets, etc. All those granted loans were married people, with the exception of twenty-seven, although sixty-four couples were childless. When a loan is solicited a question blank is usually given to the petitioner asking for information that will enable the society to decide whether money can be judiciously advanced. Investigation is made as to the merits of each seemingly favorable case after the question sheets have been returned.

"Naturally the sums lent are not large, ranging between $6 and $60. Most of the loans have been paid back either fully or in part, and the society has not had to put down more than $200 to profit and loss. The society's receipts are derived from the dues of members, an annual bazaar, small subventions by the city and departmental governments and from occasional private donations.

"Its proved practical usefulness in an untried field tends to strengthen the presumption that the work of the society, especially among those holding minor posts in commerce and trade, will be of lasting benefit in teaching young clerks and others the value of unwritten obligations in business dealings."

Various Cats.

A schoolboy, asked to write an essay on cats, made the following amusing and original statements:

"Cats that's made for little boys and girls to maul and tease is called Maltese cats. Some cats are known by their queer purrs; these are called Purrsian cats. Cats with very bad tempers is called Angorie cats. Sometimes a very fine cat is called a Magnificat. Cats with very deep feelings is called Feline cats."

A New Start.

"I told him there were dozens of people right here in town who had never heard of him."

"I guess that took him down a peg or two."

"I guess it didn't. He started right out to find them and borrow money from them."—Houston Post.

JOE'S STORE

291 GEORGE STREET

IRST-CLASS POOL ROOM AND TOBACCO STORE

Dealer in English and raw leaf Tobaccos. Irish Twist especially.

JOE'S STORE
291 GEORGE STREET

FARMERS!

INSURE YOUR STOCK

THE GENERAL ANIMALS INSURANCE COMPANY, OF CANADA

Covers by insurance against loss of Horses, Cattle and all Domestic Animals, either from accident or disease, lightning or fire. MARES IN FOAL A SPECIALTY.

HEAD OFFICE—Montreal.
Capital $500,000.00. All claims have been paid promptly.

DR T JOHNSTON and JAS. A. STOREY
AGENTS AND INSPECTORS,
411 Chambers-st, Peterborough Distrit

O'Keefe's

Stout Is Extra Mild

Those who prefer English Porter to Ale, will find O'Keefe's Stout uncommonly delicious.

It has the rich flavor of the finest imported porter—but, being extra mild, will not make you bilious.

All bottles sealed with Crown stoppers to prevent cork and tinfoil getting in your glass. Sold everywhere.

"The Stout That Is Always O.K."

THE O'KEEFE'S BREWERY CO. Limited, TORONTO.

J. M. BROOKS & CO., DISTRIBUTORS, 416 WATER ST Phone 61

HOTEL LENOX

BUFFALO, N.Y.

MODERN HIGHEST CLASS UNEXCELLED SERVICE.

FIREPROOF THROUGHOUT

Conveniently located in the most beautiful section of the city Buffalo's leading tourist hotel.

EUROPEAN PLAN
$1.50 Per Day and Up.
Special Weekly and Monthly Rates.

SPECIAL—Take public taxicab from depot to hotel at our expense. Instruct driver to charge service to Hotel Lenox. No extra charge in hotel rates.

Write for "Guide of Buffalo and Niagara Falls." It will be sent with our compliments.

C. A. MINER, Manager.

Dr. N. S. Demill, father of Mrs. R. P. Robin, is critically ill at Belleville.

Children's Aid Society

FOR THE CARE OF NEGLECTED AND ILL-TREATED CHILDREN.

Incorporated by Act of Legislature. Information required. Information kept strictly private.

CHILDREN FOR ADOPTION
GEO. COCHRANE,
AGENT and ASST SEC.

Phone 329 561 GEORGE ST

BICYCLE

Now is the time to have your Bicycle cleaned and repaired before the spring rush.

Phone 1256 and we will send a man for your wheel.

MILLARD'S
BICYCLE SHOP
225 Hunter Street, near Aylmer

Massey Harris Bicycles

Are the best High Grade Wheels made to-day.

Why not have the best?

FOR SALE AT

MURRY MILLER'S

Bicycle and Repair Shop.
Opposite St. John's Church Hunter-st
Phone 1166.

BABY CARRIAGE TIRES PUT ON WHILE YOU WAIT.

CANADIAN PACIFIC EMPRESSES

Length, 570 feet Breadth, 65½ feet
Tonnage, 14,500
Wireless and Submarine Signals
HOLD ALL RECORDS BETWEEN CANADA AND LIVERPOOL

AND OTHER STEAMSHIPS

From Quebec to Liverpool
Empress Britain .... May 3, May 31, June 28
Empress Ireland .... May 17, June 14, July 12

From Montreal to Liverpool
Lake Champlain .... May 9, June 6, July 4
Lake Manitoba .... May 5, June 20, July 18

Tickets and all information from any steamship agent, or

W. McILROY, C.P.A., C.P.R.,
Peterborough, Ont.

THE ONTARIO CONSOLIDATED MINES, Limited.

AUTHORIZED CAPITAL $350,000.00 — PAR VALUE OF SHARES 25c EACH

10 acres in the richest part of Cobalt, the world's most famous Silver Field. 4 acres prospected, showing 6 well defined calcite veins. Shaft 60 feet deep and all necessary buildings on property.

Write for prospectus, maps and special letter.

APPLICATIONS FOR STOCK FILLED IN ORDER OF RECEIPT.

FOR FURTHER PARTICULARS APPLY

MERSON & CO.

Members Standard Stock and Mining Exchange
16 KING ST. WEST, TORONTO, CANADA.

Engraved Visiting Cards

If you have a plate and want some cards engraved from your plate, or if you would like to have a plate made give us your order. We have arranged to have all engraving orders done promptly and satisfactory.

CALL AND SEE OUR SAMPLE TYPES.

THE REVIEW

WHY A WATCH WEARS OUT

Neglect is responsible for most Watches going wrong. A Watch should be thoroughly overhauled, at least once a year. Dust collecting in a Watch causes it to run dry, the grit will then wear away the delicate bearings. If you own a good watch, better be on the safe side — Bring it to our Repair Department where it will receive Skilled Attention.

F. S. SCHNEIDER & CO.
391 George Street
Issuer of Marriage Licenses.

Ladies' Fancy Dresses and Costumes Are Our Specialty.

We clean, press, alter and repair al outer garments worn by ladies and gentlemen, also furs and sleigh robes, chintz curtains, &c.

2 STORES {173 Simcoe Street, 204 Charlotte Street}
Phone 669. 575. Machine 373

APPLES

FRESH FLORIDA TOMATOES AND PINEAPPLES

Fresh Rhubarb by the bunch
Raddish, Lettuce, Onions
Celery, Oranges.
Canned goods of all kinds

N. Minicolo
160 Hunter St. - Both Phones 337

MILLINERY - The latest at lowest prices
MEN'S clothing, latest styles, lowest prices

Ladies' Skirts

We have put on sale 8 dozen **Ladies' Skirts**, all spring designs, all colors, at very lowest prices. Here are a few samples:

Skirts, regular \$3.50 to \$5.00 for **\$2.98**
Skirts, regular \$6.00 to \$12.00 for **5.49**
Skirts, special Voile, only a few left **1.59**

Ladies' Waists

All this season's designs, from 39c to \$4.50, all reduced.

By buying from us you will be sure to save from 25c to 50c on each dollar. All lines in **Ladies'** and **Gents' Clothing** and **Millinery** at the biggest bargain in the city. Call and see them.

CANADIAN FURNISHING HOUSE
311 George Street
Opposite Custom House

SPECIALS

TOMATOES
CAULIFLOWER, CABBAGE
SWEET POTATOES
CELERY - BANANAS
DELICIOUS
SWEET ORANGES
GRAPE FRUIT
LETTUCE - GREEN ONION
RADISHES
ALSO ALL KINDS OF GROCERIES AND VEGETABLES
AND ALL KINDS OF CANNED GOODS

D. M. MINICOLO
Phone 935. 410½ George St.

J. W. BOORMAN
Peterboro's Leading Confectioners
2 STORES: 356 McDonnel St., phone 1132; 55 Hunter St. East, 1295.

Special Baking

Walnut, Peel and Genoa Cake by the pound.
Variety of Pastry, Cream Puffs and Eclair.
Raisin, Plum, Prune, Apple and Mince Pies fresh every day

J. W. BOORMAN
CONFECTIONER

BOYS HAD THEIR FILL OF SAP

About fifteen boys from the Y.M.C.A. had a pleasant excursion on Saturday to Sanderson's sugar bush. Owing to the generosity of Mr. Goodfellow, who is in charge of the maple woods which is about seven miles west of Peterborough, they were allowed to roam freely among the sap-giving trees and make away with as much of the tasty fluid as they could. The boys left about eleven o'clock Saturday morning and returned about 6.30 in the evening. They were in charge of Mr. S. Hall, of the Y.M.C.A., and enjoyed the company of Mr. G. A. Ferguson, of the P.C.I. staff.

OFFICERS FOR MARK STREET EPWORTH LEAGUE

Last night the Epworth League of Mark street church elected some of the officers who will serve during the coming year. Those elected were:

President—Miss Essie Fowler.
Secretary—Mr. Clarence Fusee.
Cor. Sect.—Miss Addie Dixon.
Treas.—Miss Ethel Fusee.

The work of reorganization will be completed to-morrow night, when the remaining officers are to be elected.

REV. DR. SHOREY ON THE DISASTER OF THE TITANIC

Lindsay Warder.

At the memorial service held in the Cambridge street Methodist church Sunday evening, when feeling reference was made to the loss of the Titanic and the great loss of human lives, three laymen gave short and able addresses, namely—Messrs. Wm. Flavelle, Jas. Boxall and Newton Smale, at the conclusion of which the pastor, Rev. Dr. S. J. Shorey, gave the following splendid contribution, the popular minister being the author;

Lest we forget that Thou are yet
From sea to sea, from shore to shore,
Lord over all, for evermore.

The pomp of men, the pride of life,
Lust of the eyes, the fevered strife,
The poor, the rich, the small, the great,
The gain, the loss, the love, the hate,
All, all is done; the hand of death
Has stopped the heart; has choked the breath,
All, all is quenched. The mighty deep
Has hushed it all in endless sleep.

The rich, the poor, the great, the small
Together meet, death levels all;
No poor, no rich, no small, no great,
Nor low, nor high, in this estate!
No scorn of class; ancestral pride,
Nor chance of birth can here divide,
One common fate; in death's embrace,
One common hope; God's truth and grace.

Teach us this fleeting world to use
This world to use, and not abuse,
Teach us the use of things as seen,
Teach us the worth of things unseen,
What are the things by which to live,
And what the thing for which to live?
Who is the giver of them all,
And by whose might we stand or fall.

Oh Lord of hosts
Be with us yet, lest we forget
That Thou are yet
From sea to sea, from shore to shore,
Lord over all for evermore.

New London is the scene every year of Harvard-Yale boa race which corresponds in America to the historic contests between Oxford and Cambridge universities on the older Thames of the British Isles, and this sporting event attracts large crowds of college men and summer girls to the sturdy sea port town.

AUCTIONEER

R. H. ALFORD
Auctioneer and Valuator
Farm and Real Estate Sales Executed Promptly and Satisfactory
Address Box 3 Lakefield P.O. Phone 87.

"GET THE HABIT" Of Calling at **JAY'S STORES "First"**
WHEN BUYING STORES, FURNITURE DRY GOODS OR CLOTHING.
384-392 AYLMER-ST. PHONE 623

Lehigh Valley COAL

Best in the World

February Prices
will be follows—:
Egg and Stove Coal \$7.50 per ton
Nut Coal.......... \$7.75 per
Pea Coal .... \$6.50 per ton
Also first-class Hardwood \$6.00 per cord. Mixed Wood \$4.50
Cutting & splitting extra

— FOR SALE BY —
J. E. A. Fitzgerald
Both Phones 111

TITANIC FUND TO START HERE

Mr. J. John and Wilfrid Shiner, representing the Sons of England, waited upon the City Council last evening, asking the city to follow suit with other places in the creation of a fund for the assistance of bereaved relatives of the crew of the "Titanic." Mr. John stated that a relief fund, organized under the auspices of the city, would contribute much to the amelioration of the trying conditions in which the hundreds dependant ones now found themselves.

Mr. Wilfrid Shiner expressed himself similarily. Their idea was to obtain the prestige of the Mayor's name with the Council in starting the fund, which with their sanction and support would be greatly assisted. He suggested that it be worked out in Peterborough as in other cities that have taken the matter up, and the money that is collected be handled by the city treasurer, or some recognized city official.

Ald. Gordon in supporting the request said that of all worthy motives, the request was one that should be given generous support.

Mayor Bradburn declared himself willing to render any assistance possible but felt that if a fund was collected here, it should not be handled locally, but should be forwarded to some Government official, or one party, who would be responsible for its proper disbursement.

Ald. Gordon finally moved that a comittee of Ald. Morgan, Graham, Johnston and Brown be a committee to report on what amount the city should vote, and suggest a proper scheme for the administration of such a fund. Ald. Buller seconded the motion, which was carried.

The St. George's Choral Society will also present their concert again in aid of a subscription, if required.

PEOPLE WILL BE ASKED TO SANCTION THE BORROWING OF \$30,000 FOR FAIR GROUNDS

In the absence of Ald. Gillespie, the following report of the Manufacturers committee was read last evening at the City Council meeting by Ald. Gordon.

Your Manufacturers' Committee beg leave to report as follows—

Gentlemen—We were waited upon by representatives of the Peterboro Industrial Exhibition, to ask that the Council purchase Mr. R. A. Morrow's property for the exhibition grounds and that the exhibition would pay the sinking fund required to pay the debentures when issued as a rental, and that the property should be held under the present lease at a rental of \$500 per annum until it expires in five years, then the payment of the sinking fund to commence.

We recommend that the Council submit a by-law to the ratepayers to provide for the purchase of the property for \$30,000 and to the issue of debentures for that sum to pay for it.

All of which is respectfully submitted.

ALD. GORDON,
Acting Chairman.

Before Ald. Gordon moved the adoption of the report, Mr. R. Neill acting as spokesman for a representative deputation of Fair Directors present, explained a little more explicitly, the wishes of the the agricultural society, for it may be stated here, that the Manufacturers' committee and the Fair Directors have had their heads together for some weeks, considering what action could be taken towards retaining the present grounds for exhibition purposes. Until they had the question in some shape, they preferred the press to remain silent.

The circumstances now therefore are, that the exhibition society feel that matters have reached the point where definite steps should be taken by the city to purchase the present grounds for them for the sum of \$30,000 from the owner, R. A. Morrow. As a result of the conference between the two interested committees, the above recommendation was evolved, and came in for considerable discussion at the Council meeting. Mr. Neill's words received due attention as he explained the situation He said that the grounds, if purchased could be used also for park purposes. The Directors desired to see it built up, and all they asked the Council to do was to give them the assurance that at the end of the expiration of the present lease, the city would take over the land for them, so that the Directors could proceed with required improvements immediately. He also remarked that if in five years from now, the property is not used, there will be a handsome profit for someone, and why should n't the city have it.

Mr. J. H. Garbutt, president of the Fair Directors, seconded Mr. Neill's words.

"When the present lease expires," said Mr. Garbutt, "the grounds go back to the owner. The Directors did not feel disposed to erect new buildings on the conditions that the grounds be retained as they are at present."

Ald. Anderson, at this juncture, expressed his view of the proposition He sympathized heartily with the directors, in their ambition to acquire the present fair grounds, but considered there were other things of more urgency to be looked after by the city For example, there were the two new bridges, the demand of the Board of Education for \$85,000, the cost of the park in the south end, \$5000, not to mention the proposal of the city to proceed with street paving. While not speaking along sectional lines, yet there was a park in East City that should not be over-looked, and one in the West ward. In conclusion, he thought that perhaps the Fair directors could struggle along for a few years longer without inconvenience, by a temporary arrangement.

Mr. Neill here reiterated in reply to Ald. Anderson that all the Fair directors desired, was the assurance from the council that they would take over the grounds at the end of the present five years lease.

Mayor Bradburn—"If we put the by-law to the people, don't you think your association should pay the cost of submitting it. Why not wait until we are in a position to submit other by-laws."

The cost of submitting the by-law alone would be around \$250.

Ald. Johnston, thought the difficulty was, owing to so many other things being brought up. He suggested putting the by-law to the people at the municipal elections in January. Ald. Morgan suggested putting the by-law before the people accompanied by other needed ones and allowing the people to settle it.

An arrangement was finally agreed upon by Ald. Gordon, who moved for the adoption of the manufacturers' report. The Fair Directors evidenced their willingness to provide for the interest, the city to provide the sinking fund.

Ald. Gordon expressed doubt as to the by-law ever carrying. A loss might be entailed by the city keeping the grounds for ten or twenty years, before they would get any returns for their investment.

Ald. Buller and Brown moved that a by-law be prepared to submit to the ratepayers to provide for the building of a bridge across the river at Dalhousie or Sherbrooke streets. Carried.

GARBAGE DUMP WILL BE IN NORTH MONAGHAN FOR REMAINDER OF YEAR AT LEAST

A temporary arrangement for the disposal of garbage was reached last evening by the City Council passing a by-law, authorizing the execution of a by-law, accepting the offer of F. W. A. Smith to dispose and care of garbage from the city on his property in North Monaghan, for the sum of \$300 for the balance of the year.

Ald. Duncan, on behalf of his committee, reported having personally visited Mr. Smith's property and was in favor of accepting his offer, for the remainder of the year, and in the meantime, he would inspect the property of Mr. Sucee and Mr. McGregor, two other gentlemen, who were present to negotiate the offering of property to the city, either by selling or rental. Mr. McGregor, had a ten acre lot, that he would rent or sell, situated between Sucee's lot and the Williams property. His rental price for the year was \$425, or selling price \$2200. There were no buildings upon it.

Ald. Gordon recommended that the same committee as before, be a committee to investigate prices for the purchasing of a permanent dumping ground for the city.

PETERBORO COUNTY FARMERS AND ALFALFA COMPETITION

Farm and Dairy, our local farm journal published here in Peterboro is planning to carry on this year the Alfalfa competition that was started last year. Owing to the unfavorable weather conditions last summer it was not considered advisable to then judge the plots of alfalfa sown last Spring. They will be judged about the first of June this year

All farmers in Peterboro County who have a field of three or more acres of alfalfa that was seeded last spring are invited to enter their fields in this alfalfa competition. Valuable prizes probably in the form of cups, will be given for several of the best fields.

There is no entry fee for this competition. The only requirement is that the competitor must be a subscriber to "Farm and Dairy." Send your entries to the editor, "Farm and Dairy," at Peterboro.

George Yeotes Shot

Mr. George Yeotes had the misfortune to shoot a bullet through the index finger of the right hand while in the act of reloading a gun in his shooting gallery on Kent-st, Lindsay, on Saturday night.

Two young daughters of Fred Rivard lost their lives in a fire which burned seven houses at Sellwood.

Wednesday Specials in the 15 Days Sale of House Furnishings

UNBLEACHED SHEETING WEDNESDAY 25c YD

A Bargain of exceptional worth is contained in this line of unbleached English Sheeting made from strong quality, long fibre cotton yarns, in a close, firm and even weave; 82 inches wide; double bed size. Wednesday Bargain, yard **25c**

WEDNESDAY BARGAINS

WEDNESDAY EMBROIDERY BARGAIN, 5c YD.

This excellent line of fine imported Cambric Embroideries is extra good value, and will interest the women who are in need of new Embroideries for trimming purposes. Beadings, Edgings and Insertions are included in an immense diversity of attractive patterns and designs; all firmly finished edges, in widths up to 9 inches. Wednesday Bargain, yard **5c**

COCOA DOOR MATS

Heavy Cocoa Door Mats in good door size; very closely woven with extra long pile. 15 Days Housefurnishing Sale Special for Wednesday, yard... **98c**

SCRIM AND MUSLIN 7c

Fancy Curtain Scrim and Muslin, 36 ins and 45 inches wide; regular up to 30c yard. 15 Days Housefurnishing Sale Special for Wednesday, yard........ **7c**

ENGLISH VELVET RUGS

Best quality of English Velvet Rugs (seamless) in splendid range of patterns and colorings. Note sizes and prices. Extra Special Wednesday:— 3½ by 3 yards **\$16.95**, 4x3 yards **\$19.95**, 3½x4 yards **\$24.95**.

\$2 AXMINSTER CARPET 1.29

Best quality of Scotch Axminster Carpet, 27 inches wide with ¾ and ⅝ borders to match, in colors of rose, green and crimson; regular \$1.75 and \$2.00 yard. 15 Days Housefurnishing Sale Special for Wednesday, per yard...... **\$1.29**

"PEN ANGLE" HOSE
Wednesday 25c pair

By far a superior quality to the ordinary 25c lines. Penman's "Pen Angle" Hose are made from specially selected English spun all wool yarns in fashioned or seamless weaves, extra splicing at heel and toe, finished with deep garter top. Wednesday Bargain, pair **25c**

SHEPHERDS CHECKS
Wednesday 25c yard

400 yards are included in this offering of of Shepherd Checks for Wednesday; 38 inches wine, medium weight; three distinct checks to choose from; splendid washing quality and very serviceable for children's dresses or women's skirts. Wednesday Bargain, yard **25c**

BIG SPECIAL IN DRESS MUSLINS
Wednesday 11 1-2c yard

Here's a chance for women to obtain stylish and serviceable summer Dress Muslins at a very nominal cost. They were specially purchased and represent a mere fraction of their real value. Splendid range of new colourings in effective floral, stripe and Persian designs. The qualities are exceptionally fine and material 27 inches wide; regular 15c. Wednesday Bargain, yard **11½c**

Bargains Of Unusual Interest Await You in the 3rd Aisle, Main Floor

YOUR MONOGRAM We have it. 5c, 25c, 39c

RICHARD HALL & SON LIMITED

YOUR MONOGRAM We have it 5c, 25c, 39c

LAST AT HOME OF THE SEASON

An enjoyable "At Home" was held at the T.A.S. rooms last evening by the Ladies' Sodality of the Sacred Heart church. About two hundred of the young people attended, and it is the last that will be held this season. The evening was spent in progressive euchre, and later dancing, and those present had a very pleasant time.

The prizes, which were given to the lady and gentleman winning the most number of games in euchre, were won by Mrs. James Bogue and Mr. L. Young.

OBITUARY

The Late John Huston

A very highly respected resident of Cavan, in the person of Mr. John Huston, passed away yesterday afternoon. The large number of friends, both in Cavan and Peterborough, of the deceased, will be grieved to learn of his demise.

He is survived by a sorrowing wife and two daughters, all living at home.

The funeral will take place from the family residence, Lot 22, Concession 14, Cavan Township, on Wednesday afternoon at two o'clock and proceed to the Little Lake cemetery.

Rev. P. A. Jourdan, of Stouffville Methodist Church has received a call to Ceylon, Sask.

Alfred Yearsley will be tried at the Sudbury Assizes this week on a charge of wife murder at Warren.

Dr. Robt. Tracy, for 50 years a practitioner at Belleville, and formerly M.H.O., is dead, aged 76.

PERHAPS the **P**ARLOR, or the **P**ANTRY, or the **P**ORCH needs **P**AINT

TASTE AND ELEGANCE PREVAIL WHERE
MARTIN-SENOUR PAINT
(100% PURE)
IS USED.

CAMPBELL & BEST
134 Hunter-st. Next the Post Office

THE GOLDEN LION
IMPORTANT SALE
— OF —
LADIES' HIGH-GRADE WEARING APPAREL

SPRING SUITS

We have just received a duplicate shipment of our Ladies' Spring Suits direct from New York. They are made in high-class materials, beautifully trimmed, and are strictly man-tailored. These will be placed on sale all this week at most attractive prices. They come in navys and black and white stripes. Three prices all this week—
Regular $45.50, for $32.50
Regular $40.00, for $29.50
Regular $35.00, for $18.50
No charge for alterations.

SHEPHERD CHECK COATS

A recent purchase of Long Shepherd Check Coats for spring has just arrived. They are of excellent material and beautifully tailored. Two prices all this week: Reg. $15 for **$10** Reg. $17 for **$13.50**

WASH DRESSES

We have a beautful collection of fancy Wash Dresses made of chambrays, ginghams and motor suitings, with short sleeves, low and high neck, and with the side band effect. The style, material and workmanship is of the best. Prices range for this week from .... **$1.55 to $2.75**

BLOUSES

Our showing of new Peter Pan Blouses cannot be equalled. The quality, style, colors and materials are strictly high-grade. They are made in black and white, and blue and white Percale, with sailor collars and short sleeves. Reg. price $1.50. Price all this week **$1.00**

SUITS TO ORDER

We are Placing on sale all this week a belated shipment of high-grade Tweed and Cloth Suitings. They would have sold earlier in the season at $35.00 Suit. Your choice all next week of 15 different suit lengths, made up to order, and satin lined by our own Dressmakers, for **$23.50**

STYLE, FIT AND WORKMANSHIP GUARANTEED.

PHONE NUMBERS
Dressmaking 429. Main Office 145. Carpet Dept. 429

ROBERT FAIR & Co. Limited

HINTS ON THE CARE OF POULTRY

In a well prepared bulletin issued by the Department of Agriculture, Ottawa, Mr. O. H. Higgins, B.S., D.V.S., poultry manager at tthe Central Experimental Station, gives some valuable information on the subject of tuberculosis in poultry.

The disease, according to Mr. Higgins, was first identified in Western Ontario, in 1901, by Prof. P. C. Harrison, by Prof. A. C. Elford in 1903, and by Mr. Higgins himself the following year. The disease has also been frequently reported from Guelph Agricultural College.

While it is impossible to state with any degree of accuracy the extent of the loss to poultrymen due to the disease, it is apparent that once the disease makes its appearance in a flock the aggregate losses are large, although a great number of fowl do not usually die at one time.

The following is an extract from an enquiry made by a poultryman who sent an affected bird to Ottawa for examination:

"We have lost as many as a hundred fowls from this disease during the past two years. They go light and gradually grow weaker, having yellow or greenish diarrhoea, some eat to the last, others do not. We have fed mixed grains also mash but they have been eating a large quantity of wheat screenings. We find many of our chicks go the same as the older hens, dying at all ages. We are beginning to think that artificial hatching has something to do with it, and we are afraid it is tuberculosis caused by the overheated air of the incubator during the hatching season. We try to keep the conditions favorable around the houses and yards."

Commencing on the above, Mr. Higgins points out that as tuberculosis is due to an infecting germ overheating of the incubator could not be responsible for the condition unless the germ were present. "The surrounding conditions may render the birds susceptible, but cannot produce the disease."

The detection of the disease is admitted to be difficult, as symptoms are not always the same. Some may be found to be "going light" though they are good feeders. On examination it will be found that the flesh has almost entirely disappeared from the breast bone. A yellow or greenish diarrhoea is frequently present. In such cases the danger is very great, as germs will be found in immense numbers in the droppings. It is easily understood that such being the case, the other birds, when feeding from the litter, are almost sure to become affected. Another and frequent symptom is lameness, caused by either or both hips being the seat of tubercular ulceration. Fowls affected with tuberculosis may die in a few days from the first appearance of symptoms or may linger for weeks or months, finally succumbing from exhaustion.

Post-mortem findings are not to go into detail, spotted liver, the liver being in many cases greatly enlarged These spots or lesions may vary from the size of a pin point to that of a large pea. They are white or yellow in color. Their organs may be affected in a like manner. When the intestines are involved nodules as large as a medium sized nut may be found.

When once the disease is discovered in the flock it is recommended that the entire flock be destroyed if all have been running together. Those of the birds slaughtered that are found on examination to be free from the disease are suitable for food. When lesions are present, however, the flesh is not fit to eat.

Before other fowl are allowed to enter such a hennery, the quarters should be thoroughly cleaned and disinfected, by spraying with a 5 per cent. solution of crude carbolic acid. This may be made by adding two teacupsful of crude carbolic acid to a pail of hot lime-wash. Apply to all parts of the house with spray pump brush or old broom. Care must be taken not to get any of the solution in the eyes of the operator. All droppings must be removed beyond the reach of any other fowl.

"In the prevention of tuberculosis and other infectious diseases of fowl sanitary surroundings, with plenty of sunlight and fresh air are requisites of prime improtance. In our opinion these features are best obtained by the use of the modern cotton front house, a number of types having been described by various poultry authorities. Circular, No. 7, prepared by Prof. A. G. Gilbert, of the experimental farm staff, describes in detail the method of construction, and may be obtained on application."

Some people keep chickens while others have learned the trick of making their chickens help keep them. If you belong to the first-mentioned class then there is something wrong either in your methods or in the flock themselves. Wherever the fault lies an effort should be made to discover the cause and apply a remedy.

If the fault is yours it should be easily remedied once discovered. Should it be directly traceable to the hens then the best thing to do is to clean out at whatever price you can get, and make a fresh start with entirely new stock. This does not necessarily mean that a new breed should be taken up. On the contrary iti s much better to stick to the same breed—the one you are most familiar with.

TO CURE A COLD IN ONE DAY
Take LAXATIVE BROMO Quinine Tablets Druggists refund money if it fails to cure. E. W. GROVE'S signature is on each box 25c.

THESE OLD PEOPLE OWE THEIR HEALTH
To The Wonderful Powers Of "Fruit-a-tives"

MR. N. JOUBERT OF GRANDE LIGNE, P. Q., says:
"For more than 10 years, I suffered with Constipation and Piles. I tried many remedies, but none did me good. After taking four boxes, of "Fruit-a-tives", I am well. I am now over 80 years of age".
MR. WM. PITT, general store-keeper at SHANLY, ONT., writes:—"I am 67 years of age and long suffered tortures from Headaches, due to Stomach Troubles. I was advised to try "Fruit-a-tiyes". I did so and they completely cured me."
MR. WM. PARSONS OF OTTERVILLE, ONT., says:—"I am 79 years old and a great believer in "Fruit-a-tives".
50c a box, 6 for $2.50, trial size, 25c. At all dealers or from Fruit-a-tives Limited, Ottawa.

EXAMS AT COLLEGIATE

Results for Easter in Forms Four and Five.

The following is the result of the Collegiate Institute Easter examinations, Forms V. to IV.:

FORM V.

Faculty Entrance Part I.

(40 per cent. on each subject, 60 per cent., total 75 per cent. honors.)

	Per cent.
Honor Standing—M. Huycke...	76
Pass Standing—A. Adams.....	64
Failed on total—B. Malane...	58

Failed on the total and in one or more subjects:

C. Armstrong	54
S. Elliott	52
G. Brewster	49
J. Collins	49
H. Armstrong	45
B. Crough	43

Faculty Entrance Part II.

M. Brown	66
E. Macnamara	65
G. Moore	65
F. Macnamara	63

Failed in one subject:

E. Corkery	65

Honor Matriculation.

G. Mowat	83
H. Eastwood	73
E. Langford	66
H. Moffat	61
W. Fair	56
G. Matthews	47

Not ranked:
W. Harstone and R. Dixon.

FORM IV.

Normal Entrance.

(600 marks required for honors, 480 for pass standing.)

Honor Standing—

W. Dobbin	669
L. Shearer	648

Pass Standing—

O. Johnston	572
E. Mowat	564
E. Outram	547
H. Greaves	499
I. Brumwell	497

Failed in one or more subjects:

G Mather	579
B. Throop	577
L. Park	510
A. Gilbert	502
V. Watt	484

Failed on the total and in one or more subjects:

C. Feeney	469
J. Killoran	458
M. Sucee	458
M. Fawcett	440
J. Lowry	413
C. Doughty	408
L. Kincaid	377
F. Nicholls	367
A. Curtis	321

Not ranked—M. Grady.

"The Seashore" a forty-eight page booklet with a striking cover and over 100 illustrations, has just appeared describing the New London Districts of Connecticut on the line of the Central Vermont Railway, which promises to be an even more popular summer resort for Canadians in general and Montrealers in particular, than even Old Orchard was, in its palmiest days. Anyone who is worried over the annual "summer vacation problem" will find interest if not inspiration in the contents. Just ho wvaried the resources of this new territory are can be realized from the statement that they include deep sea fishing and sailing at New London, river boating on the Thames, salt water bathing and sand for the youngsters at Ocean Beach, Watch Hill and Block Island, as well as golf and tennis at Fisher's Island.

Real Estate for Sale

Owner leaving the city, the following properties are offered for sale:—

Two storey brick dwelling, containing parlour, dining rooms, kitchen, pantry, four bedrooms, and a bathroom furnished complete, good cellar, electric light, furnace, gas, city water. Large lot affording a garden. Possession May 1st The above property may be purchased at a bargain. For full particulars and terms apply to J. T. O'CONNELL & CO.

Two storey brick dwelling (a home), contains parlor, dining room, kitchen, pantry, four bedrooms and a bathroom, all improvements (except a furnace), summer kitchen and shed. The owner may take a smaller house as part payment. This property is situate between the P.O. and the Electric Works. Payments made to suit the purchaser. For further particulars apply to

J. T. O'Connell & Co.
136 Hunter St. Open Nights

WHEN HOME RULE COMES

What Flag Will Ireland Fly in New Regime

Dublin, April 23.—Now that there is a fighting chance of Ireland becoming "a nation once again," many ardent patriots are discussing the pattern of flag which will fly over the Parliament buildings in College Green, the historic Castle, and all the other seats of the yet to be constituted Irish Government. This may seem a rather trifling detail, but in every country, even including the new republic of China, the flag is the emblem of the nation, and in most it has a definite historic significance, the colors or heraldic devices which it bears having a distinct meaning.

Probably nine Irishmen out of ten, if asked what the national flag of Ireland is, would reply without hesitation "the harp without the crown," meaning the golden Celtic harp on a green ground which is flown so universally by Irish patriots to-day. Most of them believe that this has always been Ireland's flag, but the fact is that as flags go it is a mere upstart. It first made its appearance in 1798, when it was adopted by the United Irishmen, and it is said they chose green because it is a blend of orange and blue, to typify the union of the north and south.

OWEN ROE'S FLAG.

There is a story—unauthenticated, however—that Owen Roe O'Neill used this flag in the seventeenth century, but against that we have the testimony of Cromwells' soldiers, who described the Irish flag at that time as a red cross on a golden crown. The harp is purely of English origin. having been used by English kings from the time of Henry VIII. to typify Ireland.

In point of antiquity the most respectable Irish flag is the "spear and serpent," which appears in the arms of the O'Sullivans. It is said to commemorate the incidents of Gaodhal Glas, the ancestor of Milesius, who, tradition says, was cured of a snake bite by the rod of Moses. Next to that comes the flag of Fionn MacCumhall's militia, the golden sunburst on a blue ground, and the weight of opinion seems to favor this is the true national flag. Blue, indeed, was always Ireland's color until 1798, and the "sunburst" with its significance of the re-birth of nationhood and prosperity surely is appropriate.

HISTORIC ENSIGNS.

There are a number of other flags, however, which have figured in Irish history, and all have their enthusiastic supporters. One of the most popular is the three golden crowns on a blue ground, which figures now in the arms of the province of Munster. This was accepted after the Norman invasion in 1170 as the flag of Ireland, the three crowns typifying the three kingdoms of Desmond, Ormond and Thomond. It was retained until 1547, when Henry VIII fearing that the three crowns might be confounded with the triple tiara of the Pope, abolished it and substituted the harp.

The harp, however did not have all its own way, for Henry's daughter Elizabeth was troubled exceedingly by the O'Neills, Earls of Ulster, who came as near being Kings of Ireland as any one since Brian Boru. Their advice was the "Lamh Dearg Eirinn" the "red hand of Ireland," on a white ground, and was borne by the victorious armies that Shane and Hugh O'Neill led against Elizabeth's generals. The red hand still figures in the arms of the province of Ulster and of course in those of the modern representatives of the O'Neill family.

GRATTAN'S PARLIAMENT

Coming down to more recent times we find that Grattan's patriot parliament did not recognize green, although it did accept the harp. Its flag was a golden harp on a blue ground.

A new flag was evolved at the time of the Union, apparently for the express purpose of incorporating it in what is now known as the Union Jack. This was the red saltire on a white ground, which was christened "St. Patrick's Cross," although what St. Patrick had to do with it no one knows. Apparently it was "lifted" from the arms of Trinity College, Dublin, though how Trinity came by it is equally a mystery. It has been suggested that Trinity helped itself to the cross from the arms of the Fitzgeralds, which it resembles slightly.

The weight of informed public opinion in Ireland is in favor of the blue ground, but is about equally divided between the harp and the sunburst. It is argued for the harp that modern Irishmen are more familiar with it than with the sunburst, while the advocates of the sunburst urge in its favor its antiquity and its purely Irish origin as well as its symbolic significance.

The Sinn Fein party also makes an interesting suggestion about the material of the flag. Most modern flags are made either of silk or cotton, neither of which is produced in Ireland. Good, strong Irish linen is suggested by the Sinn Feiners as the most appropriate material.

There has also been some discussion as to the Royal Standard which is flown by the King personally, as distinguished from the national flag. It is suggested that when King George visits Ireland to open his first Parliament he should be presented with a Standard which typifies his position as King of Ireland—not of the United Kingdom—and that this should consist of a blue ground with the arms of the four provinces borne quarterly—the red hand for Ulster; three crowns for Munster; the ancient Irish ship for Connacht and the three burning castles fo the O'Beirn, the O'Mordha and the O'Tuathail for Leinster, with the harp or the sunburst, whichever may be adopted finally, in the centre.

BIRTH

JONES—At 573 Rogers street, on Tuesday, 23rd April, to Mr. and Mrs. Thomas Jones, Springville, Ont., a son (Sydney George.)

GENTLEMEN OF PETERBOROUGH

Before purchasing your Spring and Summer Walking Shoes, we would be pleased to have you call and inspect the

Beresford Shoe

Ladies—When you are looking for an attractive and nobby Shoe, don't forget to call and inspect

THE VASSAR SHOE

These Shoes are now on display and can be purchased only from

J. W. MILLER & SONS
406 GEORGE STREET.

Diamond Rings

Before purchasing see our **$25 & $50**
Diamond Rings mounted in 14k gold with platinum claws.
We carry a full line of Wedding Rings all styles.
Marriage Licenses issued here.

E. V. WARNE'S COR. BROCK & GEORGE

Talk No. 7. **MYOPIA OF THE EYE**

Myopia means near sight. When an eye is myopic or near sighted the image looked at does not focus on the nerve, the eyeball therefore is too long. Now, as we cannot change the shape of the eyeball,

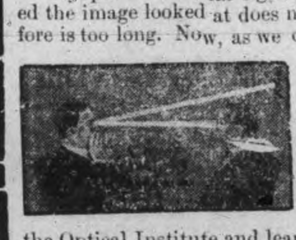

we put in front of it a concave lens. This kind of a glass has the property of putting the focus back to the nerve. Myopic persons hold reading close to the eyes, objects at a distance being dim. Vision is certainly the most important of the senses, therefore a word to the wise should suffice. Visit the Optical Institute and learn more about correcting imperfect sight by lenses ground to special prescription.

J. W. BROWETT, Optometrist, Market Building.

Mr. and Mrs. J. D. Pugh, of Calgary, at one time supposed to be Titanic passengers, are visiting in Stratford, having returned in the Mauretania.

White marble and pink granite quarries along the Bay of Quinte Railway, just north of Tweed, have been opened, operations having already begun.

AUCTIONEER

R. H. ALFORD
Auctioneer and Valuator
Farm and Real Estate Sales Executed Promptly and Satisfactorly
Address Box 33 Lakefield P.O. Phone 87

HIGH-GRADE COAL OIL

Coal Oil is advancing in price and it would be well to lay in stock before any further advance. Present prices:—

Prime White Canadian Oil at 14c per gal
Prime White American Oil at 17c per gal.
Smokeless American Oil at ... 20c per gal.

Delivered free in any quantity to all parts of the city.
Our Smokeless American Oil is superior to any oil on the market, at any price.

CHINA CEMENT CO. 163 CHARLOTTE ST. Macfarlane Wilson, Mgr
OILS, CEMENTS AND SOAPS WHOLESALE AND RETAIL.

HIGH GRADE MERCHANDISE AT LOW PRICES

Our new store is proving a joy to thrifty shoppers. The lines mentioned below for this week's selling are only some of the opportunities offered to purchase dependable merchandise at considerable price savings.

It's house cleaning time, so you'll need one of these house DRESSES. It will pay you to buy several for the value is unusually good—Regular $2.75 for **$1.90.**
BLACK UNDERSKIRTS, regular $1.00, for **49c**
WHITE UNDERSKIRTS, regular $1.75, for **$1 25**
A big assortment of ladies' NIGHTGOWNS at big reduced prices.
Also Great Bargains in MILLINERY.

A word to the gentlemen:—We are offering **MEN'S FURNISHINGS**, the latest New York styles at great reduced prices. COATS, RAINCOATS, SUITS, PANTS, &c., the latest designs at the smallest prices.
We have a few SUITS, regular $18.00, for **$13.49**

ALSO ALL KINDS OF HOUSEFURNISHINGS, RUGS, LINOLEUM CURTAINS, TAPESTRY AND LACE, STAIR CARPETS, ETC.

STAR FURNISHING CO., Corner GEORGE & HUNTER-STS

ALMOST LOST HIS LIFE IN THE ICY WATERS

Special Correspondence.

Oshkigmong, April 23—A very narrow escape from being drowned happened to Mr. William Taylor of this place, while dragging his canoe across a block of ice one day last week. The frail ice yielded from under his feet which precipitated him into the water upsetting his canoe at the same time. Had not Mr. Sam Fawn made his timely appearance and rescued him from his perilous position, Mr. Taylor would have certainly been drowned. He was in a very exhaustive condition when Mr. Fawn arrived with his canoe.

The snow has entirely disappeared from the ground and the roads are fast drying up.

Mr. A. McCue, President of the Epworth League here, gave the boys some good advice and spoke to them with kind and loving remarks, prior to their departure to the drives. The boys manifested much appreciation and much attention was paid as Mr. McCue spoke to them.

We are glad to know that those who were seriously sick are recovering nicely.

Muskrats are very scarce in these parts owing to much ice on the lakes.

Cook's Cotton Root Compound.

The great Uterine Tonic, and only safe effectual Monthly Regulator on which women can depend. Sold in three degrees of strength—No. 1, $1; No. 2, 10 degrees stronger, $3; No. 3, for special cases, $5 per box. Sold by all druggists, or sent prepaid on receipt of price. Free pamphlet. Address: THE COOK MEDICINE CO., TORONTO, ONT. (formerly Windsor)

GOLF

The players of the Peterborough Golf Club will meet in the Bank of Montreal Chambers this evening at eight o'clock, sharp, for the election of the different committees and discussion of golf matters.

C. B. ROUTLEY'S
Wonderful values in
English Table Ware

Glass, China and Semi Porcelain; Wall Paper and Window Shades. Read about a few of the many buying advantages you have in trading with a reliable firm.

15 dinner and tea sets, Grenley's English semi-porcelain with pure white body, with coin gold band on each of the 97 pieces. Regular price $18 your at **$11.85**

4 fine Austrian china sets, 97 pieces, prettily decorated in three different patterns, pink rose buds with green foliage worth $18 for **$10.49**

310 rolls of German bedroom wall papers, no border, with six patterns to choose from, regular from 35c to 50c, clearing at per roll **10c**

1500 rolls of English silk wall papers 22 inches wide, regular 50c, clearing at per roll **25c**

10 English dinner and tea sets conventional design and line on edge $17, for **$9.96**

20 dinner and tea sets prettily decorated with green colour border, extra strong, smooth glaze full 97 pieces **$6.26**

1000 roll Wall Paper, 10 distinct patterns colourings some with gold tracing, regular 10c to 15c per roll **5c**

Window Shades, pretty insertion, pure white or cream color, complete with tassel and roller ... **59c**

Room moulding in oak and white, 1½ inch per foot **2c**

3 inch plate rail, extra fine finish, per foot **9c**

You will find that the goods offered by the C. B. Routley Store will stand any competition of any city stores. Try us once.

C. B. ROUTLEY
TORONTO 262 Queen St. West
PETERBORO 379 George Street

Dr. T. P. McCullough
166 Brock Street
Specialist Eye, Ear, Nose and Throat

THE DAILY REVIEW

Burn Occo Scranton Coal

VOL. LXV., NO. 97. PETERBOROUGH, ONT., CANADA, WEDNESDAY, APRIL 24, 1912 TEN CENTS PER WEEK.

ALL PARTIES IN RAILWAY STRIKE AGREE TO ARBITRATE

Huge Tie-Up Affecting Fifty U. S. Lines In Eastern District Will Be Averted by Conference With Federal Labor Bureau Officials—Railway Managers Reply to Overtures In a Way That Argues Peace.

New York, April 24.—Mediation of the differences between the Brotherhood of Locomotive Engineers and the eastern railways, which have threatened a strike on fifty lines east of Chicago and north of the Potomac, is expected to result from the action of the conference committee of railway managers yesterday in agreeing to confer with Charles P. Neill, U. S. labor commissioner, and Judge M. J. Knapp of the U. S. Commerce Court, regarding the dispute.

While the answer of the railroads to the letter of Messrs. Neill and Knapp did not definitely accept mediation, the opinion was expressed by the engineers that, in the end, this would be the result. Commissioner Neill, in an interview given after he had received the railroads' answer, also indicated that he considered that mediation was intended. Last night in all quarters the opinion was expressed that the possibility of a strike, which yesterday appeared imminent, is increasingly remote.

On a series of conferences beginning to-day probably will depend either the definite settlement of the dispute or the arrangement of a plan of arbitration. Mr. Neill announced last night that he will confer with the railway managers to-day, and, if possible, will meet the engineers later in the day. Judge Knapp, according to word received from Washington last night, will leave that city to take part in the conference to-day.

Notice of the desire of the railways to confer was received after a conference lasting practically all day. The presidents of several railways involved also were in conference here last night, and it is understood that they approved of the letter sent to the Government representatives.

Immediately upon receipt of this letter, Mr. Neill announced his program for immediate action toward ending the trouble if possible. It is his plan for him to confer with the railway managers, while Judge Knapp will confer with the engineers. They will meet later to compare notes. In this way, he pointed out, the rights of each side will be protected by secrecy from the other, while giving the Government representatives a basis upon which to work for a settlement.

SIX OF ALLEN GANG IN COURT

Hillsville, Va., April 24.—Six members of the Allen clan were arraigned here yesterday to answer for their part in the Carroll Court tragedy of March 14, when judge, prosecutor, sheriff, a juror, and a spectator were shot to death.

Attorneys for the accused have admitted that an effort will be made to place responsibility for the murders upon Sidney Allen and Wesley Edwards, the only two members of the gang still at large. It will be claimed that Floyd Allen shot in self-defence when attacked by court officers, that Claude and Friel Allen fired in the excitement of the moment, and that Sidna Edwards, Boyd Marion, and Victor Allen did not shoot at all.

C.P.R.'s Colonization Scheme.

Montreal, April 24.—One of the first results of the creation of the natural resources department on the C.P.R. is announced in the adoption of a scheme for the colonization of the company's lands in Manitoba, Saskatchewan and Alberta. The most striking innovation in this scheme is that the Canadian Pacific will loan each settler colonist a sum of $2,000 for a period of ten years, at 6 per cent. per annum, for use in the development of his farm.

Niagara Disappointed.

Niagara Falls, Ont., April 24.—General regret was expressed on both sides of the river yesterday because the governor vetoed the bill appropriating $50,000 for permanent lighting of the cataracts. He disapproved of the measure because Ontario failed to pass similar legislation.

POLICEMAN GETS HIS REWARD

Toronto, April 24.—The reward for the apprehension of Dr. Beattie Nesbitt at Chicago will not go to Joseph Sadacco, the former waiter at the Albany Club here, for the reason that that gentleman did not notify the police that he had any information regarding the whereabouts of the doctor until after he was arrested. The man who is entitled to the reward is Herman S. Schattler, assistant superintendent of police for Chicago. It was he who first located the doctor in that city.

While the police here will not confirm the report, it is learned that the doctor was located by tracing through a three-stage delivery the letters of Mrs. Nesbitt to Dr. Nesbitt at Chicago. Some time ago, it is said, the police learned that there was likely to be considerable correspondence from friends of the doctor here and himself regarding proposed negotiations for his return, and a strict watch was set, with the result that trace was had of one or more letters going from Toronto to him by an indirect route, and he was thus located.

Prairie Fire Near Davidson, Sask.

Davidson, Sask., April 24.—Robert Crawford, a farmer living near here, had his ears burned to a crisp and his arms, hands and other parts of his body badly burned in a prairie fire which is believed to have been started from sparks from a railway engine, and which has been raging for some days. Mr. Crawford was hurried to the Saskatchewan Hospital and his recovery is doubtful.

Many farmers are fighting the fire, which for a time threatened to reach Manitou and Long Lake. Some of the fighters had narrow escapes from death, and many farmers have nothing left of their farms but the blackened earth.

Guilty of Manslaughter.

Quebec, April 24.—Cleroux and Garneau, the two youths who have been on trial in connection with the death of George Leclerc, were found guilty of manslaughter yesterday afternoon and sentenced to ten and five years respectively in the penitentiary.

BIG MAJORITY FOR THE UNION

Toronto, April 24.—Despite the vote of the Presbyterian Church, the Canadian Methodists continue to pile up a large majority for organic union between the three churches, Presbyterian, Methodists, and Congregational.

The latest figures compiled yesterday show that the total votes cast to date give almost ninety per cent. of the membership and adherents in favor of the tri-une church. The quarterly official boards have voted about ninety-five per cent. in favor, which shows that about one-quarter of the boards were unanimous, a half in favor, and only about one quarter against the proposal.

Reports from the mission fields show an exceptionally strong vote for the amalgamation.

A Congregation Divided.

Belleville, April 24.—At an adjourned vestry meeting at St. John's Church the wardens protested against the action of Bishop Mills, in which he expressed his determination to close the church. By a narrow majority a resolution protesting to the synods against the bishop's action was defeated. The church and site will be disposed of.

By a vote of 501 to 50 the congregation of Bridge street Methodist Church in this city has decided in favor of church union.

New German Lloyd Boat.

Berlin, April 24.—The new transatlantic steamer which was ordered by the North German Lloyd on April 11 at the Schichau shipbuilding yard at Bremen is to have a displacement of 35,000 tons. The company declares that reports, according to which the vessel was to displace 54,500 tons and that the construction of further similar ships was in contempation, are incorrect.

Will Judge Designs.

Ottawa, April 24.—The Government announces that the judges of the competitive designs for the monument to be erected at Ottawa to his late Majesty, King Edward, will be the advisory art council composed of Sir Edmund Walker, Toronto; Dr. Francis J. Shepherd, Montreal, and Senator Arthur Boyer, Montreal.

BIG LINER HAD MISHAP

Special To The Review.

New York, April 24—The giant Cunarder, "Mauretania" was slightly damaged this morning, when a strong ebb tide swung her against a pier as she was leaving for Liverpool. The bridge rail of the boat was twisted and the pier was damaged.

PROBABILITIES

Fresh westerly winds; fair. Thursday—Fine and warmer.

A Trial for Murder.

Port Huron, Mich., April 24.—Geo. Esson of Petrolea, Ontario, charged with killing Thomas Major, whose body was found under the steps of the first Baptist Church here on February 28th, is now on trial in the Circuit Court before Judge Law. It was expected that a jury would be obtained to-day.

The case has excited unusual attention throughout the state owing to the prominence of Mr. Major and the mysterious circumstances surrounding his death.

Robbery is said to have been the motive for the act. The police declare that two men were responsible for the crime, but Esson is the only one under arrest at present.

Exposure Caused Death.

Bridgeport, Conn., April 24.—G. W. Wilson, the 19-year-old cabin boy to Captain Smith of the Titanic, died at his home near this city Monday night as the result of shock and exposure suffered in the wreck.

He had been subpoenaed to appear before the Senate investigating committee at Washington.

Wilson came to his home at Oronoque Saturday and had been critically ill since. His brother, John J. Wilson, was lost when the Titanic went down.

VETERAN OF INDIAN WAR NOW POLICE JUDGE

CAPTAIN SUM-KIN FOR THREE YEARS A POLICE JUDGE.
MOORHOUSE PHOTO

Among the old Indian characters alive on the Umatilla Reservation to-day there is one who is as familiar to the white inhabitants of the country as to his tribesmen—Captain Sum-Kin, for three years Indian Police Judge.

He acquired the title of "Captain" while he was captain of Indian police, in which capacity he established an enviable reputation, having shown on many occasions that not only was he faithful and fair in the performance of his duties but absolutely fearless. Many of his friends maintain that Sum-Kin does not possess that particular element, found in nearly all mankind, which inspires fear.

BINOCULARS WOULD HAVE ALLOWED LOOKOUT ON TITANIC TO SIGHT ICEBERG

Major Peuchen of Toronto Gives His Evidence Before Senatorial Board —He Does Not Blame the Captain, But Has Sharp Criticism For the Company — Sailors Not In Their Places at the Lifeboats.

Washington, April 24.—Like the missing horseshoe nail that cost a monarch his kingdom, the failure to provide binoculars or spyglasses for the lookouts on the Titanic was one contributing cause of that ship's loss and, with it, the loss of more than 1,600 lives.

Two witnesses before the Senate investigation committee yesterday agreed on this. They were Frederick Fleet, a look out on the liner, and Major Arthur Godfrey Peuchen, Canadian manufacturer and yachtsman, who was among the rescued passengers. Fleet acknowledged that if he had been helped in his observations by a glass, he could probably have spied the berg into which the ship crashed in time to have warned the bridge to avoid it. Major Peuchen also testified to the much greater sweep of vision afforded by binoculars; and, as a yatchsman, said he believed the presence of the iceberg might have been detected in time to escape the collision had the lookout man been so equipped.

It was made to appear that the blame for being without glasses did not rest with the lookout men. Fleet said they had asked for them at Southampton and were told that there were none for them. One glass, in a pinch, would have served in the crow's nest.

Major Peuchen criticized in strong terms the lack of experienced sailors on board the Titanic. He said that when the call to quarters was sounded not enough of the crew responded to undertake the work required in lowering and filling the boats. Furthermore, he said, no drills had been held from the time the ship left Southampton, although it was customary to hold such drills every Sunday.

At the morning session, Third Officer Pittman of the Titanic admitted that the only drill was that before leaving Southampton. The boat of which he took command under First Officer Murdock's orders, did not seek to pick up survivors after the wreck because passengers in the lifeboat demurred.

Major Peuchen was the first passenger witness to appear before the committee. All ten of his friends with whom he was traveling lost their lives in the wreck.

Senator Smith urged him to strive to remember the names of as many passengers as he could.

"I cannot remember many, but I saw a list being copied in the smoking room of the Carpathia. I did not get a copy," replied Major Peuchen.

Senator Smith then asked Major Peuchen to tell the story of the voyage, telling of the weather, accidents and whether there was any fire aboard. The major told of the trip and said:

"There was no mention of fire and we were all pleased with the trip until the crash. After 11 o'clock I went to my stateroom. I scarcely was undressed when I felt a shock. I thought merely that a large wave had struck the ship.

"I put on my coat and went on deck," said he. "I met a friend, who said, 'We've struck an iceberg.' We went up on deck and saw the iceberg from the fore part of the ship. Some ice had fallen four or five feet inside the rail.

"After a few minutes I went to other friends and said it was not serious. Fifteen minutes later I met Charles M. Hays of the Grand Trunk Pacific. I asked him, 'Have you seen the ice?' He said 'No.' Then I took him up and showed him. Then I noticed the boat was listing.

Major Peuchen was asked with regard to the filling of the boats, if men were allowed in.

"They would only allow women. Men had to stand back. The second officer stood there and that was the order enforced. No men, passengers got in that boat."

"Did you see any man attempt to get in?" asked Senator Smith.

"No. The boat was safely lowered. There were about 36 or 37 persons in it. Then we turned to the next boat. I was surprised that the sailors were not at their posts, as they should have been. I have seen fire drills and the action of the sailors did not impress me."

Major Peuchen said that in the lifeboat the quartermaster in charge made a woman row while he held the tiller, steering for a light, which, the major declared, did not exist, so far as he could see. The quartermaster refused to turn about and attempt to pick survivors, said the witness.

Major Peuchen said he had got into the lifeboat by sliding down a rope from the deck. Captain Smith, he said, had told him to break out a window and get into the boat that way, but the major did not think that feasible.

Major Peuchen said the lifeboat he was in was equipped with everything required. Some of the boats he heard were not sufficiently equipped with food. When he got on the Carpathia, he examined several lifeboats and found they had lights, hardtack and water.

"From what you observed, was there proper discipline on the part of the crew in loading the lifeboats?"

"Those of the crew that I saw working in lowering and filling the boats couldn't have been better, but they were too few. I was surprised not to see more sailors at their stations, and also surprised that more people were not put in the boats."

The men had had no practice, the witness said, the members of the crew had told him.

Major Peuchen read a statement in order to make clear his position, as follows:

"I do not criticize Captain Smith, but I do criticize the policy and methods pursued by the company for I feel sure that in this case caution would have averted a terrible calamity. I have been given credit for saying many things absolutely untrue, and I wish to state that I have not said any personal or unkind thing about Captain Smith."

The major was then excused.

Frederick Fleet, the lookout, then was re-called to the stand, but before his examination was begun the committee decided to adjourn the hearing until 10 o'clock this morning.

TO PROBE MASSACRE

French at Fez Will Hold an Immediate Investigation.

Paris, April 24.—The massacre at Fez, in which a large number of French officers, soldiers and citizens were killed and wounded, has given rise to considerable criticism of the Government authorities for not foreseeing and preventing the occurrence. It is pointed out by the newspapers that the French troops occupied the Moroccan capital more than a year ago.

Premier Poincaire telegraphed yesterday to Eugene Regnault, the French Minister, to make a rapid and complete investigation.

The special correspondents of the French newspapers at Fez indicate that the plot of the rebels included the massacre of the whole of the French mission, headed by M. Regnault, which recently arrived at the capital to establish the protectorate. This plan failed, owing to the impatience of the Arabian women to begin the carnage.

These women are described by the correspondents as creatures of terrifying appearance, who passed their time in rushing about the streets and torturing the wounded, and sometimes aiding the Moorish rebels in the final mutilation and desecration of the victims.

Scenes of awful horror occurred in the Jewish quarter of the city where the mob murdered, pillaged and burned all the Jews they could find, throwing their bodies from the roofs. Many young girls were carried off and suffered indescribable outrages. The Jewish quarter was set on fire and three-fourths of it entirely destroyed, rendering over a thousand people homeless.

STRIKE OF OLYMPIC STOKERS

Claim Collapsible Life Boats Are not Seaworthy

Special To The Review.

Southampton, Eng., April 24.—Three hundred stokers on the steamer Olympic struck five minutes before sailing time, claiming that the collapsible carvass life boats were unseaworthy. The vessel was towed out a short distance and is held, waiting the recruiting of a new force of firemen.

ANOTHER LIFE TAKEN

Auto Robber and Murderer Makes His Escape

Special To The Review.

Paris, April 24—Bonnot, the leader of the band who made a specialty of murdering and plundering automobilits, added at least one victim to his list early to-day. A strong cordon of police surrounded the house in which he was hiding, but Bonnot fought his way through, killing assistant chief of detectives, Jouin, and mortally wounding another officer.

REDMOND FAVORS NOMINATED SENATE

London, April 24.—Redmond, speaking at the National Convention at Dublin yesterday said that his own experience with colonies led him to favor a nominated senate. He wanted a second chamber crowded with men who had hitherto no sympathy with the Nationalist party, men with a great stake in the country, representative of literature and art. The chances of the bill were far better than with either of the two previous bills. Mr. Redmond asked the convention to endorse his acceptance of the bill, and the whole assembly rose to its feet, cheered, and waved hats and handkerchiefs for three or four minutes.

"I ask you to say I speak, not for the Irish party, but for the Irish people," said Redmond, and at this an even greater demonstration than before was witnessed, which was renewed when Redmond sat down.

Hope For Indian.

Sarnia, April 24.—The police here are investigating a new theory in the Walpole Island murder, for which Stephen Kyoshk, a twenty-year-old Indian youth, has been sentenced to hang. The latest developments may remove the stain of guilt from the young man and place it on another Indian.

Kyoshk has stated to his minister, Rev. Mr. Rigsby of the Sarnia Reserve, some very important facts. The blame is put on a neighbor, and the authorities are investigating.

The prosecution in the case claimed that a repeating shotgun was used, but from the facts brought out yesterday it has been proven that the shells produced had not been used in a repeating gun.

Disestablishment Bill for Wales.

London, April 24.—Reginald McKenna, Home Secretary, yesterday introduced in the House of Commons the Welsh disestablishment bill, which provides that after July 1, following the passing of the act, the four Welsh dioceses will cease to form part of the province of Canterbury.

WATCHMAN LOST IN BAD FIRE AT HAMILTON FACTORY

A. A. HAINSWORTH,
of Batavia, N.Y., the new General Secretary of the Y.M.C.A., who is expected to commence his duties here on May 15th. Mr. Hainsworth comes originally from Nova Scotia.

Charles W. Warren, Night Watchman, Tries to Get Out of Burning Can Manufacturing Plant, But Is Overcome by Smoke Before Fireman Can Get to Him—Fort William Is Visited by Blaze Costing $132,000.

Hamilton, April 24.—Shortly before six o'clock yesterday morning fire broke out in the factory of the American Can Co., Shaw and Emerald streets, that caused the death of the night watchman, Charles W. Warren, 186 Gibson avenue; about $15,000 damage, and will result in about 100 men being thrown out of work for a time. The property loss is covered by insurance. Mr. Warren made his rounds of the premises about twenty minutes before the fire was discovered, and everything appeared to be all right. It was his duty to light the gas under a pot containing asphaltum that is used for soldering cans. It is believed that he had done this and in some manner the asphaltum caught fire and that he tried to check the flames. He failed in this and tried to get out of the burning building, but was probably overcome by the heavy smoke which quickly filled that part. The head watchman, Daniel Orders, made an effort to get him out, but was unable to continue at his task because of the overpowering smoke. The fire had gain considerable headway when the firemen arrived, and they succeeded in getting the unfortunate watchman's body out of the building, but he was then past help. Owing to the slow burning construction of the building the firemen were enabled to check the flames before they spread to other parts of the plant, and the principal damage was by water from the sprinkler system. This was largely instrumental in checking the spread of the fire, but the water ruined a large amount of stock which was made or in progress of manufacture. It was stated by the management that the manufacturing part of the establishment would not be crippled by the fire, and that it would be in a position in a day or two to carry out all its orders. The part that was damaged was the paper can department.

Fort William's Loss.

Fort William, April 24.—Fire broke out in Colville's hardware store on Simpson street yesterday morning, and, owing to the fact that the city mains were turned off for repairs, three stores were consumed—W. G. Colville's hardware, Gregory's poolroom and Henderson's outfitting establishment. The first named form part of the Nault block, a double-storied structure, while Henderson's store was three stories high. Total loss estimated at $132,000, one-fourth being for the buildings and the other for stock, $25,000 of the latter being made up of the Plymouth Clothing Co.'s goods, damaged by water. About two-thirds of the loss is covered by insurance.

$15,000 Fire In Montreal.

Montreal, April 24.—Fire caused $15,000 damage early yesterday morning to the premises occupied by Smeaton Bros., 10 Cote street.

Two Stunned by Lightning.

Kingston, April 24—Lightning struck the home of Mrs. Agnes Nicholson. Her two sons were stunned, but recovered in five minutes. The roof of the house caught fire and a large hole was burned in it before it was extinguished.

Dalton & Sons' hardware store was badly damaged by fire, which broke out late yesterday afternoon. The fire started in the basement from some unknown cause.

Incendiary's Busy Night.

Waterbury, Conn., April 24.—Quiet prevails here to-day after the terror and turbulence of Monday night as the result of the breaking out of 13 mysterious fires in various parts of the city, one of them in the City Hall.

This latter was the only serious blaze, the municipal building being wrecked. The property damage in the other fires was small.

LICENSES MUST BE CANCELLED

Special to the Review.

Toronto, April 24.—Hon. Mr. Hanna has notified the Temiskaming Commissioners that wine and beer licenses reported to have been granted in Cobalt must be cancelled.

INCREASE FOR G. T. R. ENGINEERS

Montreal, April 24.—Locomotive engineers over the entire Grand Trunk railway system have been granted a horizontal increase in salaries amountin gfrom ten to eleven per cent, and effective April 1, in addition to the wage increase numerous complaints have been settled and concessions made relative to working conditions.

The new agreement, which is drawn for three years, was concluded after a conference of several weeks in Montreal between a committee of twenty-five members of the B. of L. E. and Mr. W. D. Robb, general superintendent of motive power for the Grand Trunk System.

General chairman Dan Cameron, of Allandale, Ont., and vice-chairman Dewar stated that practically everything asked for was granted and that the members of the committee are returning to their respective homes to-night well pleased with the outcome of the conference. The former agreement, drawn in 1910, also was for a ten per cent. increase, and Superintendent W. D. Robb is given credit in each instance for willingly encouraging the engineers and assisting them to solve any differences with the company. In this connection, also, the late general manager, Mr. Charles M. Hayes, is reported by the men to have always been personally instrumental in amicably adjusting any differences.

THE NEW SCHEDULE

The new schedule for the engineers embracing every branch and main line division from Chicago to Portland follows: A mileage basis obtains on main lines and straight salary on branch lines.

Eastern states.	
Passenger engine rate per 100 miles	$3.90
Freight rate per 100 miles	4.35
Freight (heavy) per 100 miles	4.60
Local way freight per 100 miles in Canada	4.65
Passenger engine rate per 100 miles	3.85
Freight engine rate per 100 miles	4.20
Way engine rate per 100 miles	4.45
Local engine rate per 100 miles	4.50
Western states lying west of St. Clair.	
Passenger engine rate per 100 miles	$4.05
Freight engine rate per 100 miles	4.45
Freight (heavy) per 100 miles	4.60
Local train rate per 100 miles	4.70

Switch engine rate 40 cents per hour throughout system. Work train rate 43 to 44 cents an hour.

BRANCH LINES

Salaries on branch lines range from $125 to $145 a month according to extent of line.

The detention time conditions on way freight has been improved. Switch engineers will now be paid straight time from start to finish and be allowed ample time to eat their luncheon.

Her Case Is Hopeless.

A little girl became so accustomed to exaggeration and misstatement that nobody could believe her, and her parents were greatly annoyed by the unfortunate reputation that she was acquiring.

One afternoon her mother said to her: "Now, listen, Lillian, and heed my words. What has happened to one sinner may easily happen to another. You know what happened to Ananias and Sapphira, don't you?"

"Yes'm, I do. They fell dead on the street corner, and I saw 'em carried into a drug store."

ST. JOHN UNDER A COMMISSION

St. John, N.B., April 24.—The commission form of civic government will be given its first trial in Eastern Canada by the council which was elected in St. John yesterday. The new body will consist of James H. Frink, mayor, and four commissioners, H. R. McLellan, H. B. Schofield, R. W. Wigmore and M. E. Agar.

This was the final election following the primary held two weeks ago. By the previous election the candidate for mayor on the citizens' ticket, and ten candidates for commissionerships were eliminated and two for mayor and eight for commissionerships were left on the final ballot. The defeated candidate for mayor, T. H. Bullock, who had served two terms. He lost yesterday by only seven votes.

Under the new arrangement, the mayor will be the head of the finance department, and each of the commissioners will head one of the four civic departments, allotment of officers to be arranged among themselves. McClellan and Schofield, who led the polls, will serve four year terms, and the other commissioners two years. In 1914, two more commissioners will be elected for four year terms, and after that two will retire every second year. The mayor is elected for a two year term.

Fire partially destroyed the Robinson cork works at Port Colborne,

LIVER LAZINESS

Those Who Lack Energy and are Unsuccessful Should Read This Closely.

"I am only thirty years old, yet for almost two years I have felt more like seventy-five. I have found it difficult to sleep at night and in the morning feel so depressed and heavy that effort was difficult. My hands were always clammy and perspiration on slight effort would break out all over me. It was not unnatural that I should begin to brood over the chance that I should soon be unfit to do my work, and this dread made my sleepless nights perfect misery. After repeated trials of medicine and mixtures Dr. Hamilton's Pills gave me the first gleam of hope. From the very first I could see they were different in action from other pills. They didn't gripe and acted as naturally as if nature and not the pills were cleansing my clogged up system. My spirits rose, I felt much better, the sluggish action of the system gave way to normal activity. Dizziness and headaches ceased, appetite, good color, and ambition to work returned and have remained. I am like a new man and I thank Dr. Hamilton's Pills for it all."

This was the experience of J. E. Parkhurst, a well-known grocery dealer in Jefferson. Follow his advice, use Dr. Hamilton's Pills for your stomach, kidneys, and liver, and you'll enjoy long life and robust good health. All dealers sell Dr. Hamilton's Pills, in yellow boxes, 25c. per box, from The Catarrhozone Co., Kingston, Ont.

Dr. Hamilton's Pills Stimulate Liver and Kidneys

The Daily Review

WEDNESDAY, APRIL 24, 1912

INDEPENDENCE OF PARLIAMENT

Mr. R. R. Gamey, M.P.P., having found that the expedition to the north to locate the five-mile strip which the Province is to receive from the Dominion, would take him away from his business too long, has declined to take charge of it, and Mr. J. B. Tyrrell, the Geologist and Explorer, will have charge of the expedition instead,

Mr. Gamey would no doubt have been a competent leader of the expedition and have served the Province well, but Mr. Tyrrell will be a capable head for it, and it is perhaps as well that a member of the Legislature will not fill the position. The rule that a member should not hold any position of emolument under the Government has its drawbacks, but it is a wise rule and should not be set aside without serious reason. Indeed it might be safer not to set it aside at all. Now that Mr. Gamey could not see his way to give the time necessary, another competent man has been found. He might have been found at first, and it will probably not be necessary at any time to put a member in any position in which he will receive remuneration from the Government. If it became at all a practice to do so the independence of the Legislature would be seriously endangered.

The position of the chairman of the Hydro-Electric Commission is entirely different. He is a member of the Government, a Cabinet Minister and the Chairmanship he holds is so much like a portfolio in the Cabinet that it is not analagous to employing a member to do work for the Government. If the work of the Commission had been placed in charge of a new department of the Government with Hon. Mr. Beck at its head, as was proposed, that course would have been in accordance with precedent. It was felt, however, by those interested in the work of the Commission, including the municipalities which are taking power from it, that the time was not opportune for the change to be made, yet they were most desirous of retaining Mr. Beck's services at the head of the Commission and of seeing him remunerated, and the course that was adopted was urged by the municipalities. Mr. Beck has made the work of the Commission a success, with the aid of the other Commissioners, and without the enthusiasm and energy and practical hard work he put into it, it might not have succeeded. The municipalities interested would have been pleased to have seen Mr. Beck remunerated for the work he had done, but he declined that. It is satisfactory to know that provision has been made for the future, and all interested in seeing the water powers of the Province retained or reclaimed for the people will hope that he will long remain in his present position to prosecute that work.

THE TITANIC ENQUIRY

The British Government has announced that an investigation will be held into the wreck of the Titanic. Practically the whole of the evening in the House of Commons of the 22nd was devoted to a discussion of the matter.

A meeting of the leading British ship owners has been summoned for an immediate exchange of views, and steps taken to confer with the Lord Chancellor in regard to the appointment of a high legal authority as wreck commissioner to preside over the Titanic enquiry. All questions as to route, speed, lifeboats, search lights, etc., will be submitted to a searching investigation, by the strongest possible court of enquiry, and if the board of trades' present powers are inadequate to enforce the necessary regulations, it will not hesitate to ask parliament to confer further powers.

LEST WE FORGET

There are characteristics of the British race which come out in great crises, of which everyone who is British is proud, and which are recognized by other peoples. It was not without reason that the captain of the "Titanic" said to the men on her "Be British" for he knew that if that appeal was heeded all the chivalry and fortitude required to face the calamity they had met with would not be lacking. The event proved that he was right. With calm courage the weakest were cared for so far as possible, and the strongest, who might have saved themselves willingly, sacrificed their lives for the women and children. It was noble, it was great, it was British

At the same time there were men of other races on the ill-fated steamer, who showed the same qualities. Among the members of the orchestra, who first tried to cheer the passengers with lively airs, and then to furnish consolation with sacred music, as the steamer sank, were men who have foreign names. The majority of them were British, but the Frenchman and the German proved that they could do their duty. An An English girl in the steerage says that "the foreign men behaved finely. The women were let get the life belts first."

The British can recognize and appreciate greatness and heroism in others, but they possess these qualities themselves.

NOTE AND COMMENT

The Whitney Government has been so capable and efficient that if a small flaw is thought to be discovered a great howl is made about it.

Mr. Roosevelt says that he is now opposed to reciprocity. His change of mind has come before the election, and many Liberals wish that these leaders had had such a change in time.

HOW'S THIS?

We offer One Hundred Dollars Reward for any case of Catarrh that cannot be cured by Hall's Catarrh Cure.

F. J. CHENEY & CO., Toledo, O.

We, the undersigned, have known F. J. Cheney for the last 15 years, and believe him perfectly honorable in all business transactions and financially able to carry out any obligations made by his firm.

WALDING, KINNAN & MARVIN, Wholesale Druggists, Toledo, O.

Hall's Catarrh Cure is taken internally, acting directly upon the blood and mucuous surfaces of the system. Testimonials sent free. Price 75 cents per bottle. Sold by all Druggists.

Take Hall's Family Pills for constipation.

TELEGRAPHIC BRIEFS.

Grand Trunk engineers have received an increase in pay amounting to 12 to 15 per cent.

The Mackay-Bennett cable ship recovered 77 bodies at sea, victims of the Titanic disaster.

Judge Dowlin's scrutiny of ballots in the Harwich local option case resulted in a victory for the antis.

The Canadian Government steamer Simcoe reached Parry Sound yesterday afternoon from Midland, the first boat of the season.

The Inland Revenue Department is investigating numerous cases of the adulteration of maple products, with a view of instituting prosecutions.

Sir Wilfrid Laurier and Mr. Justice Brodeur left Ottawa Monday night en route for Richmond, W. Va., where they will spend a couple of weeks.

Sir Louis A. Jette, former Lieutenant-Governor and ex-Chief Justice of the Court of King's Bench, and Lady Jette celebrated their golden wedding yesterday.

The Marine Department was advised yesterday that the Government steamer Earl Grey, ashore at Cape John, N.S., was floated yesterday morning. The vessel is not damaged.

The sudden swerving of an auto on Sackville street, Toronto, nearly caused serious injury to three young girls. The three children were all knocked under the car, but luckily escaped being run over.

Harry Chapman of Montreal, one of the principals of the Savoy Hotel shooting affray two weeks ago, was acquitted yesterday morning. He was charged with attempting to commit an indictable offence.

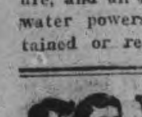

Wood's Phosphodine, *The Great English Remedy.* Tones and invigorates the whole nervous system, makes new Blood in old Veins. *Cures Nervous Debility, Mental and Brain Worry, Despondency, Sexual Weakness, Emissions, Spermatorrhœa, and Effects of Abuse or Excesses.* Price $1 per box, six for $5. One will please, six will cure. Sold by all druggists or mailed in plain pkg. on receipt of price. *New pamphlet mailed free.* The Wood Medicine Co. Toronto, Ont. (formerly Windsor)

THE MARKET

Latest Quotations in Grain Dairy Products, Live Stock Etc.

Liverpool and Chicago Wheat Futures Close Lower—Live Stock—Latest Quotations.

CHICAGO, April 23.—Wheat gave signs to-day that 15c advance in the last three weeks had been a faster pace than the market would stand. Unlooked for enlargement of the European visible supply served to emphasize bearish feeling and left prices at the close ⅝c to ⅞c under last night. Corn finished at ⅛c to ½c advance, oats varying from ¼c to ⅜c off to ¼c up, and provisions less costly by 2½c to 10c.

Liverpool wheat closed ⅛d to ⅞d lower than yesterday, and corn unchanged to ¼c lower. Paris wheat closed ⅝c to 1c lower. Berlin ⅜c lower, and Budapest ¼c lower.

Winnipeg Options.

	Op.	High.	Low.	Close.	Close.
Wheat—					
May	104⅜s	104⅜	103¾b	104b	104¼
July	105⅝s	105⅝s	105¼b	105½b	105⅝
Oats—				To-day.	Yest.
May				47⅝b	48¼
July				46⅝b	47
May (feed No. 1)				41¼b	42¾

Toronto Grain Market.

Wheat, fall, bushel	$1 01 to	$....
Wheat, goose, bushel	0 96	....
Rye, bushel	0 85	....
Oats, bushel	0 55	....
Barley, bushel	0 85	....
Barley, for feed	0 65	0 75
Peas, bushel	1 25	....
Buckwheat, bushel	0 63	0 65

Toronto Dairy Market.

Butter, creamery, lb. rolls	0 36	0 37
Butter, creamery, solids	0 34	....
Butter, separator, dairy, lb.	0 34	....
Butter, store lots	0 31	....
Eggs, new-laid	0 23	0 24
Cheese, new, lb.	0 16½	0 17
Honeycombs, dozen	2 50	3 00
Honey, extracted, lb.	0 13	....

Montreal Grain and Produce.

MONTREAL, April 23.—Business in Manitoba spring wheat over the cable was dull, there being no bids in the market from the United Kingdom, and the few that came from the continent were out of line. Butter is weak, and prices have declined 1c to 1½c, and cheese ½c per pound. Eggs active and steady. Provisions firm.

Corn—American No. 2 yellow, 91c.

Oats—Canadian western, No. 2, 54c; do., No. 3, 50c; extra No. 1 feed, 51c; No. 2 local white, 50c; No. 3 local white, 49c; No. 4 local white, 48c.

Barley—Manitoba feed, 66c; malting, $1.05 to $1.10.

Buckwheat—No. 2, 74c to 75c.

Flour—Manitoba spring wheat patents, firsts, $5.80; seconds, $5.30; strong bakers', $5.10; winter patents, choice, $5.10 to $5.35; straight rollers, $4.65 to $4.75; do., bags, $2.15 to $2.25.

Rolled oats—Barrels, $5.35; bags, 90 lbs., $2.55.

Millfeed—Bran, $25; shorts, $27; middlings, $29; mouillie, $30 to $36.

Hay—No. 2, car lots, per ton, $15.50 to $16.

Cheese—Finest westerns, 13½c to 14c.

Butter—Choicest creamery, 27c; seconds, 26c.

Eggs—Fresh, 23c to 23½c.

Potatoes—Per bag, car lots, $1.85 to $1.90.

Dressed hogs—Abattoir killed, $12.50 to $13.00.

Pork—Heavy Canada short cut mess, barrels, 35 to 45 pieces, $23; Canada, short-cut backs, barrels, 45 to 55 pieces, $23.50.

Lard—Compound tierces, 375 lbs., 9¼c; wood pails, 20 lbs. net, 9⅝c; pure, tierces, 375 lbs., 13¾c; pure, wood pails, 20 lbs, net, 14¼c.

Beef—Plate, barrels, 200 lbs., $14.50; do., tierces, 300 lbs., $21.50.

Liverpool Grain Prices.

LIVERPOOL, April 23.—Closing—Wheat—Spot firm; No. 2 Manitoba red western winter, 8s 4½d. Futures weak; May 8s 0¼d, July 7s 10d, Oct. 7s 7⅞d.

Corn—Spot quiet; American mixed, new, 6s 5½d; do., old, steady, 6s 11d; do., new, kiln-dried, 6s 9d. Futures steady; May 6s 8¼d, Sept. 5s 4⅜d.

Flour—Winter patents, 29s 6d.

Hops—In London (Pacific Coast), £10 to £10 5s.

CATTLE MARKETS.

Toronto Live Stock.

TORONTO, April 23.—The railways reported 83 carloads of live stock at the City Market, comprising 943 cattle, 1235 hogs, 177 sheep, 597 calves.

Butchers

Selected steers, 1100 to 1200 lbs., $7 to $7.25, and there was less than a load all told that brought these prices. Butchers' steers and heifers weighing 850 to 1000 lbs., sold from $5.50 to $6.85. Cows, sold from $4.50 to $5.87½; bulls, $4 to $6.10; canners, $2.75 to $3.

Stockers and Feeders

About two loads of feeders, 850 to 900 lbs., sold at $5.75 to $6, but they were reported to be of extra quality.

Milkers and Springers

Milkers and springers were in better demand than for weeks, selling from $40 to $75, but not many reached the latter figure. Dunn & Levack had 22 all told, and sold 13 of them at an average of $67 each; also 4 at $65 each; 3 at $42 each, and 2 at $40.

Veal Calves.

Receipts of calves were liberal, and prices ranged from $3 to $7 for the bulk.

Sheep and Lambs

Sheep and lambs of good quality were steady to firm, but the quality of those on sale was not up to the mark, so that quotations were lower as follows: Ewes, $5.50 to $6.50; rams, $4 to $5; yearling lambs, $5 to $7.50; spring lambs, $3 to $7 each.

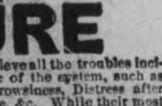

CARTER'S LITTLE LIVER PILLS.

CURE Sick Headache and relieve all the troubles incident to a bilious state of the system, such as Dizziness, Nausea, Drowsiness, Distress after eating, Pain in the Side, &c. While their most remarkable success has been shown in curing

SICK Headache, yet Carter's Little Liver Pills are equally valuable in Constipation, curing and preventing this annoying complaint, while they also correct all disorders of the stomach, stimulate the liver and regulate the bowels. Even if they only cured

HEAD Ache they would be almost priceless to those who suffer from this distressing complaint; but fortunately their goodness does not end here, and those who once try them will find these little pills valuable in so many ways that they will not be willing to do without them. But after all sick head

ACHE Is the bane of so many lives that here is where we make our great boast. Our pills cure it while others do not.

Carter's Little Liver Pills are very small and very easy to take. One or two pills make a dose. They are strictly vegetable and do not gripe or purge, but by their gentle action please all who use them.

CARTER MEDICINE CO., NEW YORK.

Small Pill. Small Dose. Small Price.

Abbey's Effer-vescent Salt

A good stomach and a merry soul are inseparable—lacking which, try Abbey's Salt.

25c and 60c bottle.

Sold everywhere.

80

Hogs

The hog market was quoted 10c higher. Selects fed and watered at $8.60, and $8.25 f.o.b. cars at country points.

East Buffalo Cattle Market.

EAST BUFFALO, April 23.—Cattle—Receipts, 150; steady.

Veals—Receipts, 250; active and steady, $4.50 to $8.25.

Hogs—Receipts, 2900; active and strong; heavy and mixed, $8.10 to $8.15; yorkers, $7.60 to $8.10; pigs, $7.35 to $7.40; roughs, $7 to $7.10; stags, $5 to $6; dairies, $7.75 to $8.

Sheep and Lambs—Receipts, 600; active and steady, unchanged.

Accused by Hotelman.

Goderich, Ont., April 24.—A sensation has been sprung in connection with the license administration of Centre Huron.

M. J. Farr, proprietor of the Union Hotel, makes a charge implicating the license inspector and one of the commissioners for the riding. He alleges that, in return for a substantial cash payment, they were to guarantee the renewal of his license and cut off one of his competitors.

The Town Council passed a bylaw early in the year providing for the cutting off of two licenses.

Crown Attorney Seager, has communicated with the Attorney-General and the Department has ordered an investigation to be held on Friday next.

Filled Strikers' Places.

Brantford, April 24.—After a week, in which local shippers were tied up, the Grand Trunk freight department here commenced yesterday morning receiving shipments again. Forty freight handlers were secured from outside places to take the places of the strikers, and the railway authorities announced that conditions were normal. The men were receiving 16 cents per hour and asked for 18 cents.

The Middlesex election trials will be held in September.

PHYSICIANS Failed to Cure Rheumatism

Miss Flora Chapman Vividly Describes Her Sufferings and Ultimate Cure With "Nerviline."

"After being an enthusiastic user of Nerviline for years, I feel it my duty to tell you personally what your wonderful preparation has done for me.

"I suffered torture from rheumatism and heart trouble, tried scores of so-called remedies, consulted for weeks and months with Toronto's most eminent physicians, but derived only slight benefit.

"A friend insisted on my using Nerviline, and to my surprise a vigorous rubbing of this powerful liniment eased the pains and reduced the stiffness in my joints. I continued to use Nerviline and was permanently cured. I am now perfectly well, and

CURED 3 YEARS

for three years have had no rheumatism at all. I know many families where no other medicine but Nerviline is kept—it is so useful in minor ailments like earache, toothache, neuralgia, coughs, colds, lumbago, and sciatica. I call Nerviline my "Life Guard," and urge all to try its merit."

Dec. 17th, 113 Palmerston Avenue, Toronto.

Refuse anything else offered instead of Nerviline, 50c per bottle, trial size, 25c. All dealers, or The Catarrhozone Co., Kingston, Ont.

NERVILINE Cures Rheumatism

FOR SALE

Iron Pipes for water and steam Posts, Belting Pulleys, Shafting, Chains, Iron and Wood Pulleys, Steal Beams, Rails, Wire Fencing new and slightly used. Very cheap. Send for Catalogue, and state what you need.

The Imperial Waste & Metal Co.

7 Queen Street - MONTREAL

DISSOLUTION OF PARTNERSHIP

Notice is hereby given that the Coal, Wood and Builders Supplies Business, carried on for the last ten years under the partnership firm name of "R. Hicks & Co'y" has been dissolved by mutual consent.

All accounts owing the late firm will be payable at the Office, 248 Murray Street up to May 1st, and all accounts owing by the firm should be presented for payment before April 20th.

In connection with the above I wish to announce that I am taking over the retiring partners interests and will continue the business, as heretofore, under my own name.

10d3w R. HICKS

GRAND TRUNK RAILWAY SYSTEM RAILWAY TIME TABLE.

October 1st, 1911.

	ARRIVE	DEPART
Lindsay, Orillia Midland, Gravenhurst, North Bay, Stouffville and Toronto	11.34 a.m. / 9.00 p.m.	8.25 a.m / 5.35 p.m
Port Hope, Toronto, London, Detroit, Chicago and west, Niagara Falls, Buffalo, Cobourg, Montreal and east	8 20 a.m. / 12.10 p.m. / 5.30 p.m.	11.40 a.m / 8.20 a.m. / 9.05 p.m
Toronto, Lindsay, Stouville, Uxbridge and Markham	10,15 p.m.	7,10 a.m / 11,40 a.m
Lindsay Local	8,10 a.m.	9.10 p.m
Hastings, Campbellford, Madoc, Belleville, Kingston, Montreal and east	8.10 a.m. / 8.55 p.m	8,30 a.m / 1,40 p.m
Lakefield	8.15 a.m. / 5.15 p.m. / 7.00 p.m.	7.00 a.m / 12 20 p.m / 5.40 p.m

CANADIAN PACIFIC RAILWAY.

GOING EAST—

11.35 a.m. for Norwood, Havelock, Ottawa, Montreal

7.47 p.m. for Indian River, Norwood, Havelock Tweed.

12.10 a.m., midnight, (Sunday's included) Ottawa Montreal,

1.01 a.m., midnight, Ottawa, Montreal.

GOING WEST—

.26 a.m., for Toronto, Hamilton, Brantford, New York Woodstock, London, Chatham, Detroit, Chicago, etc.

5.51 a.m. for North Toronto, West Toronto; connects with above train at West Toronto

7.47 a.m. for Cavanville, Burketon, Myrtle, Lindsay, Toronto.

4.28 p.m. for Toronto, Hamilton, Guelph, Woodstock London, Chatham, Detroit, Chicago, also Fort William, Winnipeg and all points in Canadian Northwest.

RATES

10 Words—1 TIME, 10 Cents
25 Words—1 TIME, 25 Cents
25 Words—2 TIMES, 38 Cents
25 Words—3 TIMES, 50 Cents
25 Words—6 TIMES, 75 Cents

LOCALS (Reading Type 48 cts per inch (4 cents per line.)

LOCALS in Dark Type 60c per inch (5 cents per line.)

Lost or Found

LOST

AN OPAL BROOCH, Friday night, between Conservatory of Music and Burnham Street. Suitable reward to finder. Telephone 196. 2d

Wanted

BOY WANTED

SMART BOY WANTED AS TELEGRAPH messenger. Apply to C.P.R. Ticket Office. 3d

WANTED

FOREMAN CARPENTER AND TEN MEN. Must be accustomed to Canal work. Haney, Quinlan & Robertson, Campbellford.

WANTED

TWO GIRLS at once. Apply — B. F. Ackerman Son & Co. 3d

WANTED

YOUNG MAN TO WORK IN BAKE SHOP. Apply—425 George Street. 2d

WANTED

ROOMERS WANTED. With or without board. Apply—Box G Review. 6d

WANTED

AN EXPERIENCED HOUSE-MAID. Apply—315 Stewart Street. 3d

For Sale or To Rent

FOR SALE

LADY'S BICYCLE, NEARLY NEW, FIRST-class condition; at a bargain. Apply at Review Office. d97-3t

HORSE FOR SALE

BAY MARE, WELL BROKEN SINGLE AND double; can be seen at J. J. Turner & Sons factory. d97-6t

FOR SALE

CHATHAMS INCUBATOR, with full instructions. Price $6.00. Apply at 720 Harvey St. 1d

TO LET

5 ROOM FLAT with bath and electric light. Apply—Box 12, Review Office.

FOR SALE

ONE GREY MARE, 7 years old, well broken. Lady or gent can drive her. Apply—C. Harvey, 583 Aylmer Street. 3d

FOR SALE

HORSES, CATTLE & FARM IMPLEMENTS, At 10 o'clock, April 30th. Apply, G. J. Jopling Township of Ennismore, Lot 5, 2nd Concession. 5d1w

FOR SALE

32 FOOT LAUNCH—6 ft. 3 in. beam seating chairs; 25 h.p., 4 cylinder, 4 cycle engine; electric lighting; speed 11 miles. Apply—Peterborough Machine Co., 226 George Street. 6d

FOR SALE

1 M. G. MURRAY ROAD CART; 1 BORLAND BIKE—For sale cheap for cash. Apply to Jim Akey's Livery. tf

HOUSE FOR SALE

ONE AND HALF STOREY BRICK HOUSE in west end of city, on car line; 8 rooms. Apply—55 McDonnel Street. 1m

FOR SALE—$3000—FOR SALE

FOR SALE AT THE PRICE OF $3,000—THAT Eligible Residence, No. 147 Hunter St., East Brick, steam heated, modern conveniences, seven bedrooms, fixed basins and taps in bed rooms, billiard room in basement. Ten minutes walk from post office. Apply to Mr. E. A. Peck, Peterborough

FOR SALE

Will sell at a bargain, or exchange for Western property, Saskatoon real estate preferred, that up-to-date and modern Dwelling being No. 296 Margaret Avenue., Peterboro'. Address — W. H. G. Armstrong, P. O. Box 1532, Saskatoon, Sask

FOR SALE

BRICK HOUSE, almost new, centrally located, on car line, nine rooms. Third floor finished with three rooms and heating register—Hot air sunshine furnace; gas connections; electrice light and phone; hardwood floors; pleasant and cheerful situation. For sale at a bargain. Apply to Box "M" Review Office.

WAGE-EARNERS

Do you fully understand the value of our offer to you of a home on rent terms or a safe and most profitable bank for your savings.

Buy two of our Lots at $4 or $5 per foot, pay a deposit of $5, or more if you can, to which we add a bonus of $5—then prepare at once to plant your garden, and we will help you to provide a house on our easy plan.

YOUNG MEN! — Others just like you bought two lots each, from us, one year ago, thereby increasing their wealth at least $150. — This we can prove. You can do the same, if you will.

T. HURLEY

Corner Stewart and Hunter Sts.

Medical

DR. E. V. FREDERICK

M.R.C.S. (Eng.) L.R.C.P. (London) — Surgery and Diseases of Women. 402 George Street. Hours 1.30-3.30—7-8.

DR. BUCHANAN

F.R.C.S., Edinb: M.R.C.S., Eng., L.R.C.P., Lon. Specialist Eye, Ear, Nose and Throat. Phone 519; 169 Charlotte St. Hours—9-11 a.m., 2-4 p.m. 7-8 p.m.

DR. E. A. HAMMOND

Late assistant Westminster Hospital, Brompton Hospital, National Heart Hospital, St. John's Skin Hospital, London, Eng. Also of Rotunda Maternity Hospital, Dublin.

Special—Diseases of Heart, Skin and Stomach

Office—543 Water Street

Bell Phones, Office 463—House 130

Osteopathy

DR. ASA G. WALMSLEY

Osteopathic Physician

Office over Canadian Bank of Commerce, Hunter Street entrance.

Office Hours—9 to 12 a.m., 2 to 5 p.m. Evenings by appointment.

Office — Phone 649. Residence — Phone 609.

Legal

G. N. GORDON

BARRISTER, SOLICITOR, NOTARY PUBLIC AND CONVEYANCER.

MONEY TO LOAN

Offices upstairs, 1 door south of Madill's Drug Store, 397½ George Street. "Commissioner for New York State." Bell Phone 219, Machine Phone 100

D. O'CONNELL

BARRISTER, SOLICITOR AND NOTARY

Hunter Street, two doors west of Post Office,

DANIEL O'CONNELL.

RUDDY & BURNHAM

Barristers, Solicitors, Notaries, etc

Office — No. 379 Water Street, Peterborough

Money to Loan

ROBT. RUDDY, K. C. J. H. BURNHAM, M.A.

A. E. DIXON

Barrister, Solicitor, etc.

Office corner Hunter and George Sts., Peterboro Entrance next to W. Madill's Drug Store.

R. E. WOOD

BARRISTER, SOLICITOR, Etc. Office removed from Bank of Commerce Building to 435 George street, recently occupied by E. B. Edwards. MONEY TO LOAN.

W. H. MOORE, K.C.

BARRISTER, SOLICITOR, in the Supreme Court etc. Office—Hunter Street, first stairs west of Post Office. Money to Loan.

HALL, HAYES & HALL

BARRISTERS, SOLICITORS and NOTARIES PUBLIC, Hunter Street, Peterborough, next the English Church. MONEY TO LOAN at the lowest rates of interest.

E. H. D. HALL, City Solicitor.

LOUIS M. HAYES, K. C. BASIL D. HALL

HALL, MEDD & DAVIDSON

(Successors to Stratton & Hall

BARRISTERS, SOLICITORS, Etc., Peterborough Ont. Office—Corner of Hunter and Water Sts. over Bank of Commerce.

R. R. HALL S. T. MEDD W. S. DAVIDSON

PECK, KERR & McELDERRY

BARRISTERS SOLICITORS, NOTARIES

415 Water Street, Peterborough

Money to loan at lowest current rates of interest. Easy terms of repayment.

E. A. PECK F. D. KERR V. J. McELDERRY

Money

BENNET & GOODWILL

BARRISTERS, SOLICITORS, Etc., 375 Water St., Peterborough. Telephone No. 191.

Money at Current Rates Upon Easy Terms

J. W. BENNET E. L. GOODWILL

MONEY TO LOAN

MORTGAGE LOANS ON CITY AND FARM PROPERTY

at lowest current rates

PECK, KERR & McELDERRY

415 Water St. Peterborough

Money to Loan

at lowest current rates

—ON—

FARM, TOWN OR VILLAGE PROPERTY ON EASIEST TERMS OF REPAYMENT

HALL, MEDD & DAVIDSON

Successors to Stratton & Hall

BARRISTERS. Office—corner of Hunter and Water Streets over Bank of Commerce.

DOMINION CHINESE CAFE

Modern and up-to-date dining rooms also private dining tables. Drop in and try our special Chinese Dishes—nothing but the best of steaks and chops used. We guarantee the best of satisfaction to strangers and all our patrons.

328 GEORGE STREET

OPEN FROM 7 A.M. to 2 A.M. Tom Him, Manager

CANADIAN PACIFIC HOMESEEKERS' EXCURSIONS

APRIL 30, MAY 14th & 28th and every Second Tuesday until SEPT. 17 inclusive

WINNIPEG and RETURN, $34.00
EDMONTON and RETURN, $42.00

Proportionate rates to other points. Return limit 60 days.

Through Tourist Sleeping Cars to Edmonton via Saskatoon, also Winnipeg and Calgary via Main Line.

Ask nearest C. P. R. Agent for Homeseekers' Pamphlet

SETTLERS' TRAINS —TO— WESTERN CANADA

Will leave TORONTO

10.20 p.m. EACH TUESDAY During APRIL

W. McILROY, Agent

GRAND TRUNK RAILWAY SYSTEM Canada's Double Track Line

Homeseekers' and Settlers' Excursions —TO— WESTERN CANADA via Chicago

April 16th and 23rd and 30th and every second Tuesday thereafter until Sept. 17th inclusive.

Special train will leave Toronto at 10.30 p.m. on above dates for Edmonton and points in Manitoba and Saskatchewan, via Chicago and St. Paul, carrying through coaches and Pullman Tourists Sleepers

NO CHANGE OF CARS

Full particulars from any Grand Trunk Agent, or C. R. McCutcheon, Alberta Government Agent, Palmer House Block, Toronto, Ont.

THE MOST POPULAR ROUTE TO Montreal, Buffalo, New York, Philadelphia, Detroit, Chicago

is via Grand Trunk, the only DOUBLE TRACK ROUTE.

Steamship Tickets on sale via all lines.

For tickets and all information apply to City Ticket Office. Phone 259.

B. A. ROSE, City Agent.

Jas. J. Shadgett

Sign, carriage, auto and waggon

PAINTER

Buggy and waggon repairing promptly attended to.

Cor. Aylmer and Charlotte Streets Peterborough, Ont.

Bell Phone 443

Toronto Savings and Loan Company

437 George Street, Peterborough

Paid Up Capital,	$1,000,000.00
Reserve Fund,	$760,000.00
Total Assets,	$3,580,549.41

Savings Department

3½% per annum paid Quarterly on Deposits of One Dollar and upwards. Interest accrues from date of deposit to date of withdrawal.

All Savings Accounts are subject to cheque withdrawal.

Debenture Department

4% per annum allowed on sums of $100.00 and upwards.

Debentures issued in terms of from one to five years, with half-yearly coupons attached, representing interest at the above rate.

These Debentures are transferable by endorsement.

MONEY TO LOAN

W. G. MORROW, Managing Director

D. L. & W SCRANTON COAL

THE BEST ON THE MARKET

Egg and Stove	$7.50 ton
Chestnut	$7.75 "
No. 2 Nut	$6.50 "

Wm. SCOTT Co.

Phone No. 264 - - Both Phones

LUMBER

And builders' materials of all kinds—Shingles, Scantlings, Joist and Bill Stuff—Mouldings, Casings and Base and all kinds of finish. Boxes and Box Shooks.

ALF. McDONALD ESTATE

Point St. Charles Mills

Most Grocers Will Give You "SALADA"

Ceylon Tea when you ask for it, but there are others who would rather make a big profit than serve you well. Ask for "Salada" and see that you get it.

BLACK, MIXED or GREEN. 013

Sold Only in Lead Packets. By all Grocers.

W.B. NUFORM CORSETS

The best popular-priced Corset made.

Every figure can be becomingly corseted in one of the many attractive W. B. Nuform models. They present the figure in graceful lines and erect poise, effecting a decided improvement.

Made of service-giving fabrics—daintily finished and perfect in fit.

Price $1.00 upwards to $5.00 per pair.

Sold at all stores, everywhere,

WEINGARTEN BROS., Makers, 34th St. and Broadway, N. Y.

Cynthia's Chauffeur

By LOUIS TRACY

Copyright by McLeod & Allen, Toronto

strut, her very amplitude of girth and singular rotundity of form, came definitely within the net of his retentive memory.

To be sure, he gave her but brief survey, since her companion, in all likelihood Miss Vanrenen, might quite reasonably attract his attention. Indeed, she would find favor in the eyes of any young man, let alone one who had such cause as Viscount Medenham to be interested in her appearance. In her amazingly lovely face the haughty beauty of an aristocrat was softened by a touch of that piquant femininity which the well-bred American girl seems to bring from Paris with her clothes. A mass of dark brown hair formed a forehead, nose, and mouth of almost Grecian regularity, while her firmly modeled chin, slightly more pronounced in type, would hint at unusual strength of character were not the impression instantly dispelled by the changing lights in a pair of marvelously blue eyes. In the course of a single second Medenham found himself comparing them to blue diamonds, to the azure depths of a sunlit sea, to the exquisite tint of the myosotis. Then he swallowed his surprise, and lifted his cap.

"May I ask if you are Miss Vanrenen?" he said.

The blue eyes met his. For the first time in his life he was thrilled to the core by a woman's glance.

"Yes."

She answered with a smile, an approving smile, perhaps, for the viscount looked very smart in his tight-fitting uniform, but none the less wondering.

"Then I am here instead of Simmonds. His car was put out of commission an hour ago by a brutal railway van, and will not be ready for the road during the next day or two. May I offer my services in the meantime?"

The girl's astonished gaze traveled from Medenham to the spick and span automobile. For the moment he had forgotten his role, and each word he uttered deepened her bewilderment, which grew stronger when she looked at the Mercury. The sleek coach-work and spotless leather upholstery, the shining brass fittings and glistening wings, every visible detail in fact, gave good promise of the excellence of the engine stowed away beneath the square bonnet. Evidently Miss Vanrenen had cultivated the habit of gathering information rapidly.

"This car?" she exclaimed, with a delightful lifting of arched eyebrows.

"Yes, you will not be disappointed in it, I assure you. I am doing Simmonds a friendly turn in taking his place, so I hope the slight accident will not make any difference to your plans."

"But—why has not Simmonds himself come to explain matters?"

"He could not leave his car, which is in a side street off Piccadilly. He would have sent a note, but he remembered that you had never seen his handwriting, so, as a proof of my genuineness, he gave me your itinerary."

Medenham produced a closely-written sheet of note-paper, which Miss Vanrenen presumably recognized. She turned to her stout companion, who had been summing up car and chauffeur with careful eyes since Medenham first spoke.

"What do you think, Mrs. Devar?" she said.

When he heard the name, Medenham was so amazed that the last vestige of chauffeurism vanished from his manner.

"You don't mean to say you are Jimmy Devar's mother?" he gasped.

Mrs. Devar positively jumped. If a look could have slain he would have fallen then and there. As it was, she tried to freeze him to death.

"Do I understand that you are speaking of Captain Devar, of Horton's Horse?" she said, a look as an iceberg.

"Yes," said he coolly, though regretting the lapse. He had stupidly brought about an awkward incident, and must remember in future not to address either lady as an equal.

"I was not aware that my son was on familiar terms with the chauffeur fraternity."

"Sorry, but the name slipped out unawares. Captain Devar is, or used to be, very easy-going in his ways, you know."

"So it would seem." She turned her back on him disdainfully. "In the circumstances, Cynthia," she said, "I am inclined to believe that we ought to make further inquiries before we exchange cars, and drivers, in this fashion."

"But what is to be done? All our arrangements are made—our rooms ordered—I have even sent father each day's address. If we cancel everything by telegraph he will be alarmed."

"Oh, I did not mean that," protested the lady hurriedly. It was evident that she hardly knew what to say. Medenham's wholly unexpected query had unnerved her.

"Is there any alternative?" demanded Cynthia ruefully, glancing from one to the other.

"It is rather late to hire another car to-day, I admit—" began Mrs. Devar.

"It would be quite impossible, madam," put in Medenham. This is Derby Day, and there is not a motor to be obtained in London except a taxicab. It was sheer good luck for Simmonds that he was able to secure me as his deputy."

He thanked his stars for that word "madam." Certainly the mere sound of it seemed to soothe Mrs. Devar's jarred nerves, and the appearance of the Mercury was even more reassuring.

"Ah, well," she said, "we are not traveling into the wilds. If desirable,

FITZROY, THE CHAUFFEUR

we can always return to town by train. By the way, chauffeur, what is your name?"

For an instant Medenham hesitated. Then he took the plunge, strong in the belief that a half-forgotten transaction between himself and "Jimmy" Devar would prevent that impecunious warrior from discussing him freely in the family circle.

"George Augustus Fitzroy," he said.

Mrs. Devar's brows knitted; she was regaining her self-possession, and a sarcastic smile now chased away a perplexing thought. She was about to say something when Cynthia Vanrenen broke in excitedly:

"I declare to goodness if the hotel people have not fastened on our boxes already. They seem to know our minds better than we do ourselves. And here is the man with the wraps ......Please be careful with that camera——Yes, put it there, with the glasses. What are you doing, Fitzroy?" for Medenham was discharging his obligations to the boy in buttons and a porter.

"Paying my debts," said he, smiling at her.

"Of course you realize that I pay all expenses?" she said, with just the requisite note of hauteur in her voice that the situation called for.

"This is entirely a personal matter, I assure you, Miss Vanrenen."

Medenham could not help smiling; he stooped and felt a tire unnecessarily. Cynthia was puzzled. She wrote that evening to Irma Norris, her cousin in Philadelphia—"Fitzroy is a new line in chauffeurs."

"By the way, where is your trunk?" she demanded suddenly.

"I came away unexpectedly, so I have arranged that it shall be sent to Brighton by rail," he explained.

Apparently, there was nothing more to be said. The two ladies seated themselves, and the car sped out into the Strand. They watched the driver's adroit yet scrupulously careful dealing with the traffic, and Cynthia, at least, quickly grasped the essential fact that the six cylinders worked with a silent power that held cheap every other vehicle passed or overtaken on the road.

"It is a lovely automobile," she murmured with a little sigh of satisfaction.

"Quite an up-to-date car, I fancy," agreed her friend.

"I don't understand how this man, Fitzroy, can afford to use it for hiring purposes. Yet, that is his affair—not mine. I rather like him. Don't you?"

"His manners are somewhat offhand, but such persons are given to aping their superiors. George Augustus Fitzroy, too—it is ridiculous. Fitzroy is the family name of the Earls of Fairholme, and their eldest sons have been christened George Augustus ever since the beginning of the eighteenth century."

"The name seems to fit our chauffeur all right, and I guess he has as good a claim to it as any other man."

Cynthia was apt to flaunt the Stars and Stripes when Mrs. Devar aired her class conventions, and the older woman had the tact to agree with a careless nod. Nevertheless, had Cynthia Vanrenen known how strictly accurate was her comment she would have been the most astounded girl in London at that minute. The Viscountcy, of course, was nothing more than a courtesy title; in the cold eye of the law, Medenham's full legal name was that which Mrs. Devar deemed ridiculous. As events shaped themselves, it was of the utmost importance to Cynthia, and to Medenham, and to several other persons who had not yet risen above their common horizon, that Mrs. Devar's sneer should pass unchallenged. Though that lady

To be continued

Father, Mother, Sister, Brother, All Should Use Parisian Sage

Prevents Baldness--Banishes Dandruff—Stops Falling Hair and Itching Scalp

PARISIAN SAGE is a family hair tonic and dressing that will do much good in every home.

The man who uses PARISIAN SAGE if only occasionally will never grow bald. Baldness is caused by dandruff germs which dig down into the the roots of the hair, devour its nourishment and cause the root to die and the hair to fall and thin out.

MONEY BACK DANDRUFF REMOVER

PARISIAN SAGE is a scientific hair remedy that not only kills the dandruff germs, but gives the hair roots just the same nourishment that nature gives it.

PARISIAN SAGE first kills the germs; then nourishes the weakened hair roots and causes a growth of healthy hair.

This same nourishment (PARISIAN SAGE) causes the hair to grow vigorous, which means that the hair becomes full of life and lustre, and grows radiant and beautiful.

Thousands are wasting time, losing hair and growing bald because they are using superficial tonics. While they may clean the scalp and make it feel refreshed, they do not get to the root of the hair where the real destroyer of hair, the pernicious dandruff germs, thrives and multiplies.

Try PARISIAN SAGE for all hair trouble; it means death to the germs; life to the hair. It is pleasant to use and so harmless that it can be used by every member of the family from the oldest to the little tot.

Get a 50 cent bottle to-day, and if you are not satisfied that it is just as goo das claimed, your money back without quibbling. Sold by Wm. Madill and druggists everywhere. Girl with Auburn hair on every carton anl bottle.

EVERY WOMAN WHO WANTS TO BE WELL

NEEDS GIN PILLS

No more nervousness—no more weak spells—no more Headaches or Backaches—no more Kidney or Bladder Trouble—for the women who take Gin Pills. Because Gin Pills cure—actually and completely cure—every trace of these troubles.

PORT DUFFERIN, N.S.

"I was troubled with Kidney Disease for several years. My back was weak. I had terrible headaches, and was so restless that I could not sleep at night. At last a friend told me about Gin Pills. I, at once, got a box and after taking them, I felt better—after taking three boxes, I was cured.

ETHEL BALCOMBE,

Don't take substitutes. If your dealer won't supply you, send us the regular retail price—50c. a box, or 6 for $2.50—and we will forward Gin Pills by return mail. Money refunded if Gin Pills fail to give satisfaction. Sample free if you write National Drug & Chemical Co. of Canada, Limited, Dept. B Toronto. 96

Photograph Prints.

Photograph prints can be kept from curling by soaking them for a few minutes in a weak solution of glycerin, about an ounce to two quarts of water.

Peculiar Hump.

The Paris police arrested an interesting beggar the other day. They thought he was humpbacked. When he was examined the hump was found to be a parcel containing $4,000 in gold, which was wrapped up in a sack. He had $10,000 in banknotes hidden under his shirt.

Alfonso as an English Lord.

Every one is aware that there are many ties of blood connecting the court of Spain with that of England, but it is not generally known that if, like his neighbor in Portugal, King Alfonso ever finds it necessary to take up his abode in England he will be able to sit in the house of lords. There is an old barony of Lancaster derelict for at least 500 years to which King Alfonso is the direct heir or else a coheir, probably the former.

CASTORIA

For Infants and Children.

The Kind You Have Always Bought

Bears the Signature of *Chas. H. Fletcher.*

Sweden.

Of the inhabitants of Sweden 2 per cent possess one-third of the total property of the country and receive one-third of its total income. There are 5,500,000 inhabitants in Sweden.

Fishing With Otters.

In various parts of India the natives use trained otters to catch fish for them. So rapid is the speed of the otter under water that no fish can escape this animal. When not working the otters are kept tied to stakes like chained dogs.

A Prize Fight Record.

The longest bare knuckle fight was that between Jonathan Smith and James Kelly, near Melbourne, in 1855, which lasted six and a quarter hours.

Flying Reptiles.

The first birds of the earth were in the form of flying reptiles.

The Athenian Republic.

There were no direct taxes in the Athenian republic, either on personalty or realty, the sources of revenue being the lands of the republic, fines and confiscations.

Madagascar Customs.

In Madagascar a man must be a father or pay for the default. If he is unmarried or childless at the age of twenty-five he must contribute to the support of the state, as must also a woman who has remained single or is childless at twenty-four.

Darius the Trader.

Darius I. of Persia in 480 B. C. levied a land tax by assessment, which was deemed so odious that its subjects dubbed him "Darius the Trader."

SANOL

The new discovery will positively remove Gall Stones, Kidney Stones, Gravel in the Bladder, and will effect a complete Cure. It will dissolve and remove stones without pain, and there is no necessity for an operation in the future, as Sanol will cure in every case no matter how long standing the disease may be.

SANOL will be found particularly valuable in old cases of Kidney and Bladder diseases.

SANOL is a preparation of herbs and herb extracts, and contains no poisonous ingredients. It's use, therefore, cannot possibly harm either the stomach or intestines.

Sanol per bottle $1.50

Get it from McDERMID & JURY, Druggists, Peterborough, or direct from The Sanol Manufacturing Co., Winnipeg, Man.

A copy of Sanol BOOKLET FREE

Fine the Preacher.

"Would you," inquires the Greenwood Journal, "give the deaf man a verdict, if you were on the jury, who is suing for damages because he alleges that he is paying for preaching he can't hear?"

Personally we'd be inclined to render a verdict after the fashion of the immortal Paddy Divver. As the story goes, a loyal henchman of the clan named Danny was arrested for an enthusiastic and successful assault upon an innocent third party. It was just before election, and Danny sent for his leader. The leader heard Danny's story and went to see Paddy Divver.

"Paddy," he said, "I wish you'd be light on Danny. He's a good fellow and can help us a lot in the election."

"All right," said Paddy: "I'll give him thirty days!"

"But that will keep him in jail over the election!" the leader protested.

"Rats!" said Paddy. "I don't mean Danny. I mean the plaintiff!"—New York Evening Sun.

The Happy Man.

It would be hard, Bildad, to tell who is the happiest man in all the world unless he be the individual who devotes most of his time to his dog, gun and fiddle in winter and to his fishing tackle in summer. His heart is as free from care as his pockets are of coin, and he enthusiastically obeys the injunction to "take no thought of what ye shall eat or what ye shall drink or wherewithal ye shall be clothed." In short, Bildad, he is too happy and contented to be worth a dang to himself or to anybody else.—Marion County (Mo.) Appeal.

A Puzzle.

Small Girl (entertaining her mother's caller)—How is your little girl?

Caller—I am sorry to say, my dear, that I haven't any little girl.

Small Girl (after a painful pause in conversation)—How is your little boy?

Caller—My dear, I haven't any little boy, either.

Small Girl—What are yours?—St. Louis Post-Dispatch.

Those Neighbors.

The maid was in the back yard hanging out the clothes.

"And that," said the queen ruefully, "is the way we lost her. The woman who lives next door looked over the fence and offered her a dollar a week more than we were giving her."—Cleveland Plain Dealer.

Not Much Chance.

Patience—Do you think there is any chance of women proposing marriage to men in leap year?

Patrice—About as much chance as there is of a man proposing marriage to a suffragette.—Yonkers Statesman.

Why She Didn't Tell.

Perk—Say, Maria, you didn't tell anybody that secret I told you last night, did you?

Maria—Why, no! You see, I didn't know it was a secret.—Judge.

The G. T. R. has subscribed $2,500 to the London Titanic fund.

DIABETES

Is one of the most cruel maladies of which mankind is subject, the many complications arising from time to time, making life seem almost unbearable. For many diseases, medical, scientific, and physiological knowledge and experience gained from years of deep research, has achieved remarkable results, but, up to now, little has been discovered of practical value in the treatment and cure of Diabetes. In fact, people have begun to look upon the disease as well-nigh incurable. Even in the medical profession can be found doctors who are of the same opinion, regarding sceptically any claim to ameliorate or improve the condition of a diabetic patient.

It can, however, be proved that SANSOL'S ANTIDIABETES lastingly cures all cases of Diabetes. Full particulars can be obtained from the Sansol Mfg. Co., Winnipeg, Man.

PRICE $2.00 PER BOTTLE

From McDermid & Jury, Druggists.

Get . . . the Latest

We supply the correct things in

WEDDING INVITATIONS

MENUS

PROGRAMMES

ANNOUNCEMENTS

CALLING CARDS

And PERSONAL STATIONERY

The newest and latest types papers and extremely good work.

Review Printing Co

PETERBOROUGH

UNION BANK OF CANADA

Paid-up Capital, Rest and Undivided Profits $8,181,370

Total Assets (Over) $58,000,000

A Growing Balance

in a Savings Bank Account is one of the strongest incentives to further saving. It is a source of genuine satisfaction, and gives a comfortable feeling of security from financial troubles.

If you haven't a Savings Bank Account already, now is the time to start one. Come in and do it.

Peterborough Branch—C. H. Pennefather, Manager.

Because of the persistent criticism of himself and his department by the members of the City Council C. H. Rust, for the past fourteen years city engineer for Toronto, has decided to resign from his position in order to take a similar one in Victoria, B.C.

Because he claimed to be a sailor rescued from the Titanic, Charles Martin was adjudged mentally incompetent and deported from the States at Niagara Falls yesterday. American immigration officers believe his mind became unbalanced through reading of the disaster.

Coal Results

¶ We sell the very best quality of hard coal, as good as we know how to buy.

¶ Are you getting results from the you are now using? Are you sure it is good? Are you burning it the right way?

¶ There is a deal of difference in how you handle the range or furnace, Our long experience tells us that fact, and we are ready to advise any in doubt as to the best way to make use of coal as fuel.

FEBRUARY PRICES FOR COAL

Egg and Stove $7.50 per ton Nut $7.75. No. 2 Nut $6.50 ton

THE PETERBORO FUEL & CARTAGE CO LIMITED

162 Charlotte-St. Telephones—(Bell 261 270, (Machine)—270.

124 Alymer-St. Tel. Bell 302

NOTICE TO CREDITORS

In the matter of the Estate of FRANCIS REYNOLDS, late of the City of Peterborough, in the County of Peterborough, Retired Farmer, deceased.

Notice is hereby given, pursuant to the Statute 1 George V., Chapter 26, that all creditors and other persons having claims against the Estate of Francis Reynolds, late of the City of Peterborough, in the County of Peterborough, Retired Farmer, deceased, who died on or about the 11th day of March, 1912, are required on or before the first day of May, 1912, to send by post prepaid, or to deliver to Messrs. Peck, Kerr & McElderry, 415 Water street, Peterborough, Solicitors for the Executors of the deceased, their christian and surnames, addresses and descriptions, the full particulars of their claims, the statement of their accounts and the nature of the securities, if any, held by them.

And further take notice that after such last mentioned date the said Executors will proceed to distribute the assets of the deceased among the parties entitled thereto, having regard only to the claims of which they shall then have notice, and that the said Executors will not be liable for the said assets or any part thereof to any person or persons of whose claims notice shall not have been received by them at the time of such distribution.

Dated the first day of April, 1912.

PECK, KERR & McELDERRY,
Solicitors for the said Executors

Engraved Visiting Cards

If you have a plate and want some cards engraved from your plate, or if you would like to have a plate made give us your order. We have arranged to have all engraving orders done promptly and satisfactory.

CALL AND SEE OUR SAMPLE TYPES.

THE REVIEW

Newcombe Pianos

Comparison with other Pianos only serves to emphasize the quality that makes the NEWCOMBE

Distinctive and Pre-eminent

NEWCOMBE PIANOS Never Suffer by Comparison

LET US SHOW YOU our exclusive method of construction, which is the foundation of that pure quality of tone always found in the NEWCOMBE

You are cordially invited to visit our Warerooms and examine our stock

TAYLOR & WOOD

Dealers in Pianos and Real Estate

390 WATER STREET, PETERBOROUGH

Don't Wear Glasses

Before you have had it proved to your satisfaction that your troubles will be removed by their use. At the present day too many Glasses are sold simply for what is made out of them, without any regard to the eye. What you need is a thoroughly sound, honest, straightforward opinion supported by the necessary skill, experience, qualifications and reputation. I offer the above free of charge in every case where I find Glasses are necessary. I explain plainly and fully why your eyes need them, and give you every proof of the benefits you will get from their use.

A. A. FOWLER, Phm. B.
EYESIGHT SPECIALIST
Optical Parlors and Lens Grinding Plant
WITH
NUGENT DRUG Co.
386, George St. Peterborough

HOME STUDY

Thousands of ambitious young people are being instructed in their homes by our Home Study Dept. You may finish at College if you desire. Pay whenever you wish. Thirty years' experience. Largest trainers in Canada. Enter any day. Positions guaranteed. If you wish to save board and learn while you earn, write for particulars.

NO VACATION
Peterboro' Business College
GEO. SPOTTON, President.

WHO'S COMING AND GOING

Mr. Cowper Smith, of Belleville, is in the city to-day.

Mr. J. Knox, of Havelock, is in the city to-day on business.

Miss Olive Smellie, of Toronto, is the guest of Mrs. White, 308 Charlotte street.

Mr. George Edmison, K. C., County Police Magistrate has been called to Toronto, owing to the very serious illness of his eldest daughter.

Mr. George Ecclestone and son, Ivan of St. Catharines, who have been visiting Mr. and Mrs. Stanley Ecclestone at the National Hotel, have returned home.

Mrs. A. C. Graham, of Rosedale, announces the engagement of her daughter, Helen Seymour, to Mr. C. Douglas Henderson, of Toronto, son of Rev. G. W. and Mrs. Henderson, of Peterborough. The marriage to take place early in May.—Toronto News.

There will be a Meeting of the Peterboro' Automobile Association on Thursday evening, April 25th, in Bank of Montrea Chambers. and a representative from the Ontario Motor League will address thel meeting. It is desired to have every automobile owner in the city present. Chas Ackerman, Secretary.

St. Andrew's Church

The last of the St. Andrew's district meetings for the present season will be held this evening at the following places:

No 1 District—Mrs. Jameson's residence, 314 Boswell avenue.

No. 2 District—Mrs. Martin's, 253 Dalhousie street.

No 3 and 4 Districts—St. Andrew's Manse, Rubidge street.

No. 5 District—G. Walter Green's residence, 543 Park street.

No. 6 District—Wm. Langfords', 592 Water streeet.

GAVE ASSISTANCE IN THE INTERESTS OF THE MUSEUM

The thanks of the public is due to Mr. W. R. Hartshorne, whose expert advice has been of great assistance to Mr. Hay in the arrangements and putting into practice of new ideas, in connection with the exhibits at the museum.

Some of the visitors last night showed practical interest in the museum by presenting curios. Needless to say those in charge highly appreciate this co-operation.

MR. J. L. WELLER WELL KNOWN HERE GETS MOVED UP

St. Catharines, April 24. — Mr. J. L. Weller has received word from the Minister of Railways and Canals that he had been transferred from the charge of the present Welland Canal to take full charge of the completion of surveys and other preliminary work for the proposed new Welland ship canal. It is understood that his salary will be $7,500. Mr. Weller will be succeeded as chief engineer and Superintendent of the present waterway by Mr. W. H. Sullivan, who has successfully acted as his deputy for a number of years. Final borings will be completed as rapidly as possible, so that the specifications can be drawn up and tenders called in the early fall.

Mr. Jack L. Weller, whose promotion is recorded above, is very well known in Peterborough. He is a brother of the late Judge Weller, and though he has been on the Welland Canal for over fifteen years, he started his engineering career on this section of the Trent Valley Canal. Mr. J. H. McClennan, superintendent of the Trent Valley Canal, who knew Mr. Weller personally, when he was on the Trent Canal characterizes him as the best engineer on the continent.

PUBLIC OWNERSHIP OF POWER

The Toronto World in its issue of April 23rd, discusse the attitude of The Examiner of Peterborough in reference to power matters in this district and says—

"The Evening Examiner of Peterboro, which is owned by the Hon. James Stratton, is another Liberal paper that has no faith in public ownership, especially in connection with power development. It publishes a double-column article in Saturday's issue, which concludes with the allegation that municipal operation is unable to realize successfully the application of business principles, which prevail in private corporations. It also says that the Toronto hydro-electric municipal organization is honeycombed with mal-practices The whole article is based on the alleged falldown of Orillia in her experience with power development.

The Peterboro Examiner must be classed with nearly every prominent Liberal paper in this country as being opposed to public ownership. They take their tip from Sir Wilfrid Laurier, who said on one occasion in the house that he shuddered at the thought of public ownership in this country. The Hamilton Times, The London Advertiser, The Brantford Expositor, the Toronto Globe, and Toronto Star are no friends of public ownership in regard to electric power. The Montreal Witness has respect, and has championed the conduct of the private companies.

There is one broad fact in answer to all this disbelief in public ownership, and this attempt to break it down, and it is this: that public ownership to-day, incomplete as it is and inexperienced as our municipalities may be in working it out, HAS CUT RATES ALL OVER ONTARIO IN TWO, and made the companies that were in the business before it started treat everyone courteously and give a better service where it gave a poor one. The knockers are busy, and The Evening Examiner of Peterboro is busy, but public ownership has won out.

The World hopes that Sir James Whitney will recognize how united the Liberal party through its newspapers is against public ownership, and how necessary it is that he must continue to champion that cause and line up his party as against the Liberal party on that issue, and how essential it is that he discard, as he will have to discard, those professed friends of his who look with favor on all the attacks on public ownership, and especially the attacks on the hydro-electric proposition of the province with extreme sympathy, and who would like to see Adam Beck buried in the bottom of the sea.

And there are a lot of other Conservatives who are engaged in municipal politics who profess to be believers in Whitney and Whitney's policy, but who by their conduct in municipal affairs show themselves to be anxious to beat the hydro-electric policy whenever it comes up and to advance the interests of private companies. These men cannot call themselves followers of Sir James Whitney. In other words the Conservatives who are in federal, provincial and municipal politics must declare themselves on this issue and stand by it as a party, and so must the Conservative newspapers, and we imagine Sir James Whitney cannot have a better issue to go to the country on, or on which to base the reputation that he will leave behind him, than that he was an earnest supporter of public ownership, and that he persuaded the bulk of his followers to take the same position.

Mr. Rowell is evidently electing to go against public ownership."

Angus McPherson, manager of the Merchants Bank at Markdale, is dead, aged 57

NEW MUSIC STUDIO
At the J. M. GREENE MUSIC Co., Limited, 185 & 187, Charlotte St. Phone 595.
HERBERT C. TRENEER. A.T.C.M
Organist & Choir Master of St. Andrew's Church
Will receive Pupils in Piano and Theory. Pupils prepared for College or Conservatory examinations if desired. A thorough and technical training guaranteed with special attention to interpretation. For terms, etc apply to address mentioned above.

∴ For ∴
Special Showing
—of—
FANCY BAKING
See our Window
Friday and Saturday
COLEMAN BROS.
426 GEORGE STREET

CARPET CLEANING

Arrange to have your work done by our big cleaner, the most powerful in the city, therefore does the most work in the least time.

Satisfaction Guaranteed.

EXPERT OPERATORS.

THE VACUUM CARPET CLEANER Company
57 Hunter-st., opposite Quaker Oats Co
Phone 666. Night Phone 1127

LANGLEY'S SIGNS
Are over all the world and always bring good biz. to the advertisers.
— TRY ONE —
384 WATER STREET
PETERBOROUGH.

GRAND OPERA HOUSE
Thursday, April 25
Prices: 50c, 75c, $1.00 - Gallery 25c

A $75,000 Musical Production
BUD FISHER'S MUCH TALKED OF SUCCESS
And The Best of ALL The Musical Comedies

MUTT AND JEFF
IT'S A SCREAM
NOTHING as Good in Years
The Talk of the COUNTRY
PACKING Theatres Every-Where
The Children's DELIGHT
IS TO SEE
Mutt and Jeff

YOU HAVE SEEN THEM CARTOONED and laughed
COME AND SEE THEM IN REAL LIFE
AND LAUGH AS You Never Laughed BEFORE
YOU CAN'T Afford TO MISS IT

ADAMS'
GREAT CLEARING SALE
of
Ladies' Tailored Spring Suits

For a quick clearance of all our Ladies' New Spring Suits we have decided to cut the prices to actual manufacturer's cost. These Suits are made of the finest quality cloths, man tailored, silk lined, the latest Spring 1912 styles.
We have divided our stock into 3 lots, as follows :—

LOT 1
$22.50, $25.00 and $27 50 LADIES' TAILORED SUITS for **$17.98**

LOT 2
$18.00, $20.00 LADIES' TAILORED SUITS for **$13.98**

LOT 3
$12.00, $13.50 and $15.00 LADIES' TAILORED SUITS for **$10.98**

This is one of the greatest high-class Suit Bargains ever offered, coming at the very commencement of the suit wearing season.
Come Early for First Choice.

Harry Adams

5 DAYS' DRESS GOODS SALE

THURSDAY, FRIDAY, SATURDAY, MONDAY, TUESDAY - APRIL 25 to 30

An "End of the Month" Cleanup Event which offers exceptional snaps on fresh, new 1912 Dress Fabrics.

There's a reason for every Special Sale, and our purpose in this "5 Days' Sale" is threefold. **First**—It is our ambition to make this the greatest April ever experienced in our Dress Goods Section. **Second**—So far, this season has been one of unusually brisk selling, with the result we are left with many broken lines and short lengths which we are desirous of clearing to keep stocks in perfect condition. **Third**—At this time of year manufacturers find themselves with certain lines for which there is no immediate market, and to dispose of this surplus stock they offer wonderful price concessions. Our buyer has been keen to take advantage of such opportunities, and secured several lines at prices which make for quick, profitable buying, and supply the **Big Leaders** for this great **5 Days' Sale**.

The usual merit of the "Cressman" Dress Fabrics is fully maintained during this Sale. Every purchase carries with it our **guarantee for satisfactory service**. **Shop To-morrow**, it will mean something to have "first selection" of these remarkable values.

SEE THE ENTIRE FRONT DISPLAY TO-NIGHT.

The Big Leader - $1.50, $1.75 and $2.00 Tweed Suitings To Clear 89c yard

Every yard of Tweed Suitings must be cleared before the first of May. We will not carry any over till the fall season and have marked the price so low that they will go with a rush. Our showing embraces the newest, nattiest 1912 patterns in Whipcords, Serges, Donegal, etc; all are from 54 to 56 inches wide. Lengths vary from 1 to 10 yards, being from our regular stock. Included also are several "Mill Ends" of 2½ or 3 yards, these of course will not be cut. Tweeds are the favorite material this season for coats, suits and separate skirts, and this wonderful snap should attract crowds of shrewd buyers to our dress goods counters. Qualities that ordinarily sell for $1.50, $1.45 and $2. All to clear quickly at an unusually low figure. See the window display of this line and be on hand sharp at 8.15 to-morrow, 5 days' sale. Price only yard **89c**

75c Lawrus Voile 5 Days' Sale Price 59c

Voiles are very popular for cool summer dresses and this new "Lawrus" make is particularly so. Obtainable in a variety of dainty colorings including pale pink, pale blue, champagne, mauve and cream. Good wide width, and is good value at 75c. yard. 5 days' sale price, special at **59c**

Odd Lines Dress Goods worth 75c to $1 yard 59c

Brisk selling at the dress goods counters has left us with many short lengths. These we have gathered together for a quick, sharp cleanup. Practically every material and every shade represented—not every shade in every material, but every desirable shade is included in the showing. Qualities which regularly sold at 75c., 85c. and $1, to clear during the 5 days' sale at yard **59c**

LEADER NO. 2.
65c DIRECTOIRE PAILETTE SILK 36c YARD.

We happened on a manufacturer who had three hundred yards of an excellent quality of Black Pailette Silk, which we secured at a wonderfully low figure. Absolutely fast dye and every thread pure silk. A quality that has a beautifully glossy finish, resembling the dollar quality and one that will be sure to give satisfactory service. Only 300 yards to clear at this price, so come early, 19 inches wide—12 yards will make a dress. A splendid value silk at 65c. a yard only, for a big leader for the 5 days' dress goods sale. A yard.......... **36c**

Guaranteed Panama Cloth 75c value, yard 59c

Our guaranteed Panama cloth is fine wool and an excellent wearing febric, full 40 inches in width. A material that gives splendid service for suits, dresses, etc.—obtainable in black, cream, tan, brown and grey. Regular value 75c. yard 5 days' sale price, yard **59c**

Jet Collars to Clear at only 59c

Jet collars are extensively used for coat trimmings this season. We imported 3 dozen direct and obtained a rediculously low price. If purchased in the regular way would sell at $1,50 or $2. Only 36 to clear during the 5 days' sale at only each **59c**

Another Great Leader - 50c Tussor Silk 36c yard

Values such as this are going to make our 5 Days' Sale a big success. One of the best and most popular 50c. Dress Silks on the market—the favorite material for summer wear that will wash well, wear well, and look well. We have all shades on hand at present, but won't guarantee to have them the last days of the sale—so we advise early choice. Included you will find tan, fawn, Copenhagen, greys, sky, navy, brown, black, etc. A line that has found an immense demand at the regular price of 50c. a yd, but by a fortunate purchase we secured a special shipment at a price which offers a great department leader See the window display to-night. All are 26 inches in width. Marked for the 5 days' sale at only a yard **36c**

Special Sale of RUGS This Week | Store Opens 8.15 | The CRESSMAN Company Limited — Peterborough's Favorite Shopping Place | Store Closes 5.45 | Ask to see the NEMO Form-Reducing CORSET

NAVIGATION OPENS WITH TRIP OF THE GENEVA FROM RICE LAKE

The steamer Geneva, Capt. W. C. Harris, arrived from Gore's Landing at Peterborough, yesterday, the 23rd, inst., and returned to-day with a full load of merchandise. It is expected that the steamer Geneva, and the steamer Rainbow, Capt. Burnet, will begin the regular trips next Saturday, the 27th inst., between Rice Lake and Peterborough. In 1911, the first boat arrived in Peterborough on the 15th of April. Navigation opened about a week earlier than this year.

MILLINERY

Our new stock of Mid-summer Millinery is now ready for Your Inspection. Mrs. W B. ARMSTRONG 435 George St. Up stairs in old T A S Rooms.

U. S. Secretary Knox denies that a warship is to be sent to Mexican waters.

A mirror often prevents a woman from getting lonesome.

The vows a man makes at the marriage altar do not worry him half as much as the silly promises he made to the woman in the case before she led him there.

Grand Opera House — **Tueday, April 30**
J. J. TURNER & SONS, Owners and Managers
Unlimited laughter on a limited train. Mirth that made New York merry 9 months, convulsed Chicago 8 months, Bombarded Boston 4 months. Four days of fun at every performance. Now the Laugh is up to You. HENRY W. SAVAGE offers Rupert Hughes' Famous Farce
EXCUSE ME! Happy Hilarity and Rollicking Romance in a Ride by Rail to Reno.
To be presented with the Incomparable Company of Comedians that appeared in New York in this play.
SEAT SALE SATURDAY. PRICES 25c to $1.50

FINE TONIC FOR WOMEN

Real Estate for Sale

Owner leaving the city, the following properties are offered for sale :—

Two storey brick dwelling, containing parlour, dining rooms, kitchen, pantry, four bedrooms, and a bathroom furnished complete, good cellar, electric light, furnace, gas, city water. Large lot affording a garden. Possession May 1st. The above property may be purchased at a bargain. For full particulars and terms apply to J. T. O'CONNELL & CO.

Two storey brick dwelling (a home), contains parlor, dining room, kitchen, pantry, four bedrooms and a bathroom, all improvements (except a furnace), summer kitchen and shed. The owner may take a smaller house as part payment. This property is situate between the P.O. and the Electric Works. Payments made to suit the purchaser. For further particulars apply to

J. T. O'Connell & Co.
136 Hunter St. Open Nights

We Please Your Friends

Let us please you. Our portraits combine the most pleasing characteristics of the subject with our high standard of quality and workmanship.

MAKE AN APPOINTMENT TO-DAY.

Louis Mendel

STUDIO — 374½ George St, East Side
The only studio on George-st.

HORSE COVERS

Protect your horse and save your harness.
We have COVERS in many different qualities and prices. Order to-day.

J. J. TURNER & SONS,
Tent, Awning and Flag Manufacturers

O'DONNELL BROS.

Groceries & Provisions
Corner Hunter & Aylmer Sts.
Phone 317

Cooking Figs	4 lbs. 25c
French Mustard in glasses	5c & 10c
Herrings in Tomato Sauce	10c
Norwegian Sardines	10c
Crossed Fish Sardines	15c
Olives, per bottle	30c, 25c & 20c
Home-made Pickles, per quart	20c
Pure Java & Mocha Coffee, lb.	40c
Tomatoes, per can	15c
Corn	10c
Peas	2 cans for 25c
Pure Marmalade, per glass	15c & 25c
Pure Honey, in glasses	15c
Maple Syrup, quart	30c

Phone & Country Orders promptly attended to.

Eggs & Butter received fresh daily.

PHOTOS AT LENDRUM'S

Before going West, drop in and be photographed.

Lendrum's Studio
Phone 626 170 Charlotte Street
Open Both Day and Evening

BANANAS

ORANGES
NEW MAPLE SYRUP
PINE-APPLES
STRAW-BERRIES
also Fresh Caught FISH

FRUIT DISPATCH COMPANY IMPORT THE BEST

W. J. OKE
376 GEORGE STREET
Bell Phones 18 and 19.

ROW TOOK PLACE AT POLISH WEDDING

The aftermath of a Polish wedding which was solemnized here yesterday resulted in a Police Court case this morning. As in the case of all Polish weddings there was a big celebration held in the afternoon and evening. The guests assembled at Mazur's residence on John street and were making merry when two Pollocks, Wasyl Melko and Feodor Ceowal, who had not been honored with invitations appeared. They refused to leave and Chief Bond was called to the scene. He put them out of the house three or four times but they refused to leave and consequently were taken to the lock up.

This morning they were charged with being disorderly and causing a disturbance. Melko was fined $5.00 and $4.00 costs and Ceowal $1.00 and $4.00 costs.

Melko has since laid information against another Pollock for drawing a knife and wounding him. —Port Hope Guide.

The appointment is announced of Mr. F. W. Bergman, Manager of the Chateau Laurier in Ottawa as general manager of all the hotels on the Grand Trunk and Grand Trunk Pacific systems, with headquarters at the Capital. Mr. Bergman resigned from his position as manager of the C.P.R. Banff Springs hotel in the autumn of 1910 to take over the management of the Chateau, and is conceded to be one of the most capable hotel managers on the continent.

MUST WALK HORSES ON HUNTER ST. BRIDGE

Chief Thompson wishes to notify the public that it is a breach of the by-law to drive over Hunter street bridge faster than a walk, and as there is one notice in regard to this matter at each end of the bridge, there will be no excuse for one being ignorant of this fact.

Numerous people are breaking this law every day, and if they are caught they will be dealt with severely, as they now have received fair warning.

PILES CURED IN 6 TO 14 DAYS
Your druggist will refund money if PAZO OINTMENT fails to cure any case of Itching, Blind, Bleeding or Protruding Piles in 6 to 14 days, 50c.

GARDEN SEEDS

A full assortment of
Fresh FLOWER and VEGETABLE SEEDS
Sweet Peas 7c only oz., $1.00 per pound.
Nasturtiums, tall and dwarf......10c oz.

Mason's Floral Emporium WATER STREET

"INVALUABLE"

Those old Daguerreotypes of Grandfather and Grandmother and Aunt Mary, and then the quaint pictures of father and mother—money couldn't buy them from you.

Are you forgetful of the fact that future generations would cherish just such pictures of you.

Better ring up ROY for an appointment NOW while you are thinking about it.

THE ROY STUDIO
140½ Hunter Street

RED MILL THEATRE

DADDY OF GOOD SHOWS

Big Motion Picture attraction for

Monday and Tuesday only

No. 1
"Through the Flames"
A Thrilling and exciting story of railroad life, in which an engineer whose wife is ill at home, rescues the inhabitants of a burning village.
A great fire picture.

No. 2
"The Double Trail"
g at western feature.

No. 3
"The Mystery"
Special music.

No. 4
"An Assisted Elopement"
A great comedy.

If you want good Pictures.
If you want good Singing.
If you want good Music.
If you want a real good laugh get the

Red Mill Habit
Its a good one.

Entire change Monday, Wednesday and Friday
Big special show every afternoon for Ladies and Children

5 to all 5

20--FLANDERS--20

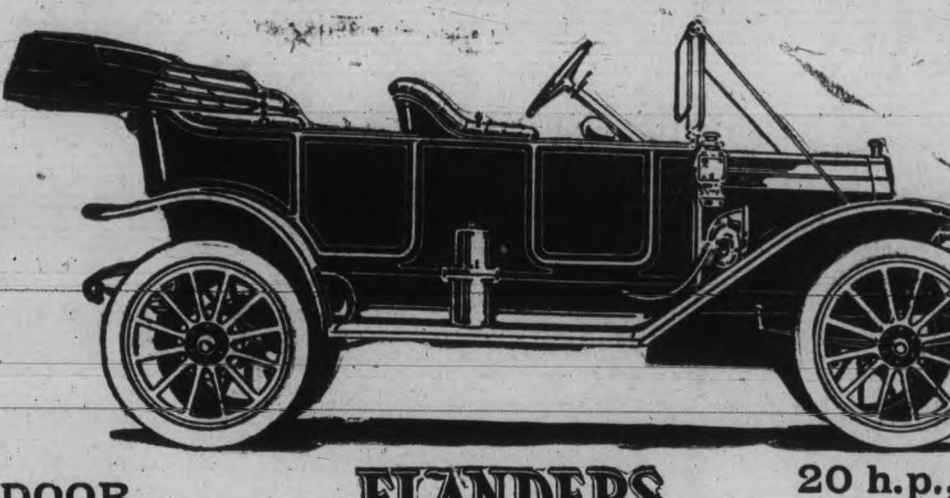

$1,100 $1,100

FORE-DOOR,
FIVE PASSENGER
TOURING CAR

FLANDERS TWENTY 20

20 h.p., 4 cylinder,
102 Inch Wheel Base
Tires 30x3½ inches
Three Speed

The first car that ever made the trip from Seattle, Wash., to Hazelton, B.C., over roads which for hundreds of miles had never been travelled by any wheeled vehicle. For inspection and demonstration at

PHONE 143. **W. F. C. MONTGOMERY** GARAGE 181 Simcoe-St.
SOLE SELLING AGENT.

THE DAY WAS HONORED BY ST. GEORGE'S SOCIETY

Members and Their Guests Gather Around the Festive Board—Patriotic Addressses With Ald. Gordon as Toast Master—A Message From Merrie England.

In honor of England's Patron Saint, the St. George's Society of Peterborough held a banquet last night in the dining parlors of Coleman Bros.' confectionery store. The room was suitably decorated for the occasion, and besides the Canadian flags that were draped above the chairman, on each napkin was a faithful representation of the Union Jack.

Ald. G. N. Gordon discharged the duties of chairman and toastmaster in a most acceptable manner, and read to the large number of Sons of England present the following message from their native land:

London, Eng., April 23, 1912.

The Royal Society of St. George Dinner, in honor of Old England, is especially associated with our brethren in Canada whom we pledge with deepest fraternal regard. God preserve our Mother Land, our Empire and our King.

Marlborough,
Chairman.

Mr. Gordon opened the toast list in proposing a toast to the King. He said, "It is fitting that on an occasion like this, said to be the birth day and the death day of William Shakespere, that we should meet together and consider the moral, the chivalrous and the true." Mr. Gordon referred to the wreck of the Titanic to show that the ancient courage of the English race was alive in the Englishmen of to-day. In asking the company to honor the toast to the King he said, "He is to us the representative of all British institutions, for right, for honesty and the same chivalrous mottoes that you have in the Society of St. George."

After the toast to the King was duly honored, the toast to "Canada, the land of our adoption," was drunk, and responded to by Mr. F. D. Kerr. In opening Mr. Kerr said, "While I am a Canadian, and am proud of it, I am prouder perhaps to claim that with all citizens of the Empire I am British, owing allegiance to one King, one flag, one tradition." He also referred to the Titanic and her gallant commander Captain Smith, saying that we should keep the Empire afloat, and if it must go down, he for one was content to go down with it. Mr. Kerr was glad that the heroism displayed so unostentatiously on the sinking ship was not a result of discipline but was inherent in the breasts of those on board.

The next toast to "The Day, we Celebrate," was responded to by Mr. F. H. Dobbin. Mr. Dobbin said that in Peterborough the St. George's Society was more than a name, and in referring to England he said, "England is known to-day as the mother of countries, the banker of the world and the arbiter of right and wrong."

Mr. Wm. Guy, Secretary of the Society, responded to the next toast, "The land of our birth." Mr. Guy said that we had good cause to honor England for what it had produced in manufacturing, in literature and in science. If we want to continue the production, we have simply to follow that command, "England expects every man to do his duty."

Mayor Bradburn, in responding to the toast to "Our City" explained the city government and the workings of the different commissions. He explained that the members of the City Trust Commission were trustees for the debenture holders. "We have every dollar of our debenture fund intact and a surplus of nearly $35,000, accumulated by reinvestment." He explained that Peterborough had the lowest tax rate of any city in Ontario except one. In conclusion he extended to every one coming into the city, a hearty welcome.

The toast to "The Imperial Forces' was responded to by Major Walker who showed that peace could only be maintained by being prepared for war. In closing his address he said, "May we ever pray that the Red, White and Blue will flourish, and that the forces will maintain the prestige of Britain and the civilization of the world.

"The Ladies" were honored in the next toast, responded to by Captain W. H. Cluxton. Mr. Cluxton hoped that some of the unfortunate conditions that existed in older lands would be eliminated in Canada, and pointed to the fact that the ladies had the inspiration and power to accomplish this.

The musical part of the program was contributed to by Mr. R. J. Devey, Mr. Harold Lee, Mr. Walter Stocker and Mr. Thompson. Mr. Johns gave a patriotic recitation in his usual impressive style and was heartily received by the audience.

The patriotism and brotherly feeling exhibited at the banquet was worthy of the day that was being celebrated, and the evening was brought to a close by the singing of "God Save the King."

"EXCUSE ME" IS COMING HERE

Your turn to laugh is coming, so get ready for it. It will be the laugh of youn life, and it will be at the Grand next Tuesday, April 30th, when Henry W. Savage offers Rupert Hughes famous farce, "Excuse Me," that has a record of nine months in New York, six months in Chicago and four months in Boston. This is the farce that at the Alexandra Theatre in Toronto the week of January 29 last, and at the Princess in Montreal a fortnight later sent the public in those cities into the heartiest paroxysms of laughter ever created by any play. "Excuse Me" is a whole train load of laughter of the choicest and most select variety of a new brand of merriment. It will tickle every tissue in the system until one is amazed that there was so much laughter in him. This farce has developed hitherto undiscovered kinds of mirth. It is as jolly and merry and witty and amusing, and at the same time as interesting a play as has ever been seen, and that is the opinion everywhere. It is a new idea, too, which makes it all the better. The entire action takes place on a railroad train, and the scenes are in the Pullman cars on a two-thousand-mile, four-day journey across the continent, which means that two thousand miles of merriment and four days of fun are squeezed into the two hours and forty-five minutes of the farce. It is a mile-a-minute express train, and the fun runs just as fast as the train. It doesn't stop. It is all clean, wholesome fun, too, the kind that pleases every person. "Excuse Me" has been a tremendous hit everywhere. In New York it ran all last season, last summer and well into the present season, which proves to be the real thing in the way of comedy. There is a genuine play in this farce, with adventures and romance and sentiment, though it is all in the guise of merriment. It is an out-and-out New York success, and a guaranteed Henry W. Savage offering. The local public rarely have a chance to enjoy an offering of this calibre and it shows appreciation of this one.

GIRLS MADE PRESENTATION OF CLUB BAG

After the very successful concert, given by the P.C.I. students on Friday night, for which much of the credit is due to the Glee Club, and Mr. G. A. Ferguson of the P.C.I. staff, who trained the organization, the girls of the Glee Club presented Mr. Ferguson with a handsome leather club bag.

The young ladies felt that never in the history of that harmonious body had they received more faithful and effectual attention than Mr. Ferguson had given them, and they took this means of showing their appreciation of his efforts.

Mr. Ferguson, on receiving the token of their gratitude towards him replied in a neat speech, thanking the donors for the honor they were bestowing upon him and at the same time expressing the wish that the glee club would meet with even more success in the future than in the past

CANVASSERS HAD BUSY NIGHT VISITING HOMES

Some funny experiences were encountered by the army of canvassers who went the rounds of the city last night, ascertaining information on the percentage of those between ten and eighteen years of age, who attended Sunday school. One lady told a youthful inquirer that she would be glad if they would send a policeman around to get her boy out on Sunday.

The canvassers worked hard last night, and the excellent organization of the workers greatly facilitated their operations.

Only houses known to have children residing therein between ten and eighteen years of age were called upon. No instances were reported where canvassers were turned away, without their questions being considered. About one hundred and thirty cards have been turned in so far, but this is a very small proportion of those filled in, and which have to be left with the secretary.

TRESPASS CASE IN COUNTY COURT

Owing to the absence of County Magistrate Edmison, the hearing of the case of alleged trespass, charged by Fred Easson against James Dickson, of Keene, was argued this afternoon at county court before Police Magistrate Dumble.

The plaintiff claims that Dickson wilfully trespassed upon his property at Keene in the pursuit of muskrats.

The case was opened this morning at 11 o'clock, but was adjourned until three o'clock this afternoon.

Messrs. F. D. Kerr and G. N. Gordon are acting for the principals in the case.

"The Seashore" a forty-eight page booklet with a striking cover and over 100 illustrations, has just appeared describing the New London Districts of Connecticut on the line of the Central Vermont Railway, which promises to be an even more popular summer resort for Canadians in general and Montrealers in particular, than even Old Orchard was, in its palmiest days. Anyone who is worried over the annual "summer vacation problem" will find interest if not inspiration in the contents. Just ho wvaried the resources of this new territory are can be realized from the statement that they include deep sea fishing and sailing at New London, river boating on the Thames, salt water bathing and sand for the youngsters at Ocean Beach, Watch Hill and Block Island, as well as golf and tennis at Fisher's Island.

Mr. Hancock's Sales

Tuesday, April 30.—Sale of household furniture, property of the late Mrs. Mongraw, at No. 182 Hazlitt street, and at 1.30 o'clock p.m.

It's a long road to heaven, with lots of short cuts to the other place.

WATCH REPAIRING

No Watch is too difficult for our Watchmakers to handle.

Your Watch will receive the best attention if entrusted to us for repairs.

WARNE BROS.
Peterboro's Jewellers,
349 GEORGE STREET

"Queen Quality" SHOES

Compared with "QUEEN QUALITY" other Shoes lack that perfection of style and finish that is characteristic of all fine custom footwear.

J. T. STENSON SONS
364 GEORGE STREET

Grand Opera House — Saturday, April 27
J. J. TURNER & SONS, OWNERS AND MANAGERS. MATINEE & NIGHT

The All-Star English Company in the greatest psychological play of the century **LEAH KLESCHNA** as played by Mrs. Fiske in America and this company in England over 1200 times.

"Their artistry is superb."—Toronto World. "So different from the ordinary company we are accustomed to see that a comparison is impossible."—Toronto News. "This unhearalded group take the season's honors."—Globe.

SPECIAL PRICES:—Matinee—Lower Floor 50c, and 75c; Balcony 35c, and 50c. Evening 50c, 75c, $1.00; Gallery 25c. Seats on sale Thursday.

Ladies' Ready-to-Wear

MILLINERY

Miss Noble with her usual enterprise has many surprises in store for her friends and patrons.

This week she is showing all the new May ideas that are in vogue in New York. Their artistic completeness and their beautiful harmony of lighter shades and colorings gives the tone and breath of summer that is very grateful to the eye. See some of the samples in the window.

Tailored Waists

These neat garments are very correct. We have them in the newest patterns at—$1.00, $1.25, $1.50, $1.75, $2.00, $2.25.

Dress Skirts

We show the highest Skirts in the trade; they fit perfectly; made from pure wool cloth, thoroughly shrunk, and stitched with silk—They are up to the minute in style. Our Dress Skirts are correct.

Prices: $2, $2.75, $3.75, $5, $7, $8.25, $10.

ELLIOT'S
PETERBORO

THESE WATERPROOF SLIP-ON COATS

Are Mighty Handy

And they don't cost much. Ours are excellent values at $7 up to $15.

When You Try One on you will immediately realise how well you would enjoy it if you owned it. Right now this RAINY WEATHER is the best time to find out about them. We would like to show them to you.

SPECIAL: UMBRELLAS! UMBRELLAS! UMBRELLAS

We have them, stacks of them. Ask to see our "Leader" at 75c. Plain and spring runner. Our "Special" at $1, is a dandy. Case Umbrellas $1.50 up to $4.50. Large assortment of handles to choose from. Keep dry! You simply cannot afford to buy a dollars worth of rainy weather requisites before you see the excellent assortments and attractive values we are offering.

H. LeBrun & Co.

DIAMOND DUST FROM THE CIRCUIT

Ottawa, April 24.—On May 5 the Ottawa ball team will play its first game, an exhibition affair, with the Adrian club of the Southern Michigan league. The game will be played at Adrian, the locals taking the jump from Chatham to Adrian, playing on the 5th and 6th and then returning to the training grounds. There is a possibility that the team will also play exhibition games with other teams in the Southern Michigan League while on the return trip to Chatham.

The Ottawas have secured Fred Herbert, a right-hand twirler. Herbert is said to be a wonder, in fact, Louie Cook prophesies that he will be drafted this season. He should be the star of the Ottawa twirling staff, which will be a big order with Draper on the team. The locals now have seven pitchers on their string, and the weeding out process will commence as soon as the team arrives at Chatham. Joe Lockhart, formerly of the University of California team, is now living in the vicinity of Chatham and wants a try-out. He is a first baseman. Lockhart will be given a trial at his own expense and will be tendered a contract if he makes good. Another pitcher, Sterling, from the Southern Michigan League, wants a chance with the locals. He will also appear at Chatham and attempt to impress Louie Cook with the ability enough to receive a contract. Transportation was sent out to the players who have contracts, something like twenty tickets being secured. The men are scattered all over the country. Drapper is down in Roanoke, while Herbert is in St. Louis and the others are all some distance from Chatham, Ont., to which point the transportation reads.

London, April 24.—Just one more week and the members of the London Canadian League ball team for 1912 will report in this city and the local fans, who are curious to see just what kind of a crowd it is, will have plenty of opportunity of sizing them up at Tecumseh park. Just one more week and Manager Frank Bowerman will begin that weeding out process which finally shapes a bunch of would-be ball players into a pennant-winning organization.

The players are just as anxious to get started as the fans are to see them, and with the weather man on his good behavior and the grounds in good shape, there should be a great deal of rivalry for the different positions on the team.

Riverside Park still resembles a lake, and a gull took the opportunity this morning to have a fine swim. The water is very high and it will be sometime before it will be in proper condition for ball.

Berlin, April 24—Twin City Ministerial Association, at its meeting here to-day passed resolution strongly opposing expenditure of public money for the purpose of improving the athletic grounds at Victoria Park as proposed by the park management. It is contended that the improvements will tend to professionalize all forms of sport and amusement in order to create revenue.

BICYCLE RIDERS

Will be consulting their own interests by getting

BANKS' BICYCLE Co.'s PRICES

On all BICYCLE TIRES and supplies. We will save you money. We have all the different makes of Tires—DUNLOP, AVERLAND, NORTH BRITISH, IMPERIAL, &c.

OUR REPAIR WORK IS GUARANTEED

BOYS BE SURE AND SEE OUR **BASEBALL GOODS**

25c Finger Gloves, only 20c - 50c Finger Gloves, only 40c

The Best 5c Baseball in the City. Come to us for your Baseball supplies

324 George Street **BANKS** Under the Market Clock

SPRIGS OF SPORT

Bright Liners on Athletic Topics

SCHEDULE FOR JUNIOR AND SENIOR SERIES OF PUBLIC SCHOOL LEAGUE

In the Public School Baseball League the two Centrals will alone battle for honors, and the first game in this series will be played on Friday, May 3, with the Centrals meeting the South Centrals on the latter's grounds. The senior teams will play a double schedule, while the juniors will be single.

The senior schedule is:

May 3—Centrals at South Centrals.

May 10—South Centrals at Centrals.

May 17—Centrals at South Centrals.

May 31—South Centrals at Centrals.

JUNIOR SERIES.

May 1—South Central at Queen Alexandra, Central at West Ward, East City at King Edward.

May 6—King Edward at Queen Alexandra, East City at Central, West Ward at South Central.

May 8—Central at King Edward, East City at South Central, Queen Alexandra at West Ward.

May 13—East City at West Ward, Central at Queen Alexandra, King Edward at South Central.

May 15—South Central at Central, West Ward at King Edward, East City at Queen Alexandra.

May 20—Queen Alexandra at South Central, West Ward at Central, King Edward at East City.

May 22—Queen Alexandra at King Edward, Central at East City, South Central at West Ward.

May 27—King Edward at Central, South Central at East City, West Ward at Queen Alexandra.

May 29—West Ward at East City, Queen Alexandra at Central, South Central at King Edward.

June 3—Central at South Central, King Edward at West Ward, Queen Alexandra at East City.

As soon as the Oval is ready for the season some of the games will be played there.

PRIZE FOR HOME RUN.

To the first player in the junior or senior series who clouts out a home run, the Review will present a glove or a pair of baseball shoes. A home run made by hitting the ball over the fence will not count. The prize will be given on the decision of the umpire.

SPORTS AT Y. M. C. A.

The swimming campaign at the Y.M.C.A. is going on merrily. The school boys are certainly taking advantage of it, and are turning out regularly in good numbers. It looks as if there would be a big run on the fine swimmers button which will be given to the boys who are able to swim 50 feet at the close of the campaign.

Peterborough must be fairly well stocked with men who can swim. At least that is the opinion that one would arrive at judging from the attendance at the men's swimming classes. So far very few of the men who cannot swim have gathered enough courage to make a start at the art of swimming. Now, if you want to be taught to swim the Y.M.C.A. have made it possible for you to do so, so that it is "up to you" to make use of this opportunity.

Love may not make the world go round, but it seems to make a lot of people giddy.

CENTRAL SCHOOL BOYS ELECT THEIR OFFICERS

The Central school boys held their first baseball meeting on Monday evening, to organize the club for the coming season. The election of officers took place and resulted as follows:

Hon. Pres.—Mr. T. F. Matthews.
Pres.—Mr. R. F. Downey.
Vice-Pres.—Mr. Hagerman.
Manager—Mr. Neale.
Sec.-Treas.—A. Lewis.

The manager Mr. Neale picked a number of boys whom he has in view for the Junior team, and to-night they will play a picked team headed by "Professor" Cavanah. It is understood that Cavanah will not play on the juniors this year on account of the objections raised by the other clubs. His substitute will be a player from the fourth class.

The Centrals are getting right into the game and from now on will have baseball practices regularly and often. The Central school will have a team in both the senior and junior series.

Congress has been asked to vote $5,000 for special medals for the crew of the Carpathia.

There Is Only One
"Bromo Quinine"
That Is
Laxative Bromo Quinine
USED THE WORLD OVER TO CURE A COLD IN ONE DAY.
Always remember the full name. Look for this signature on every box. 25c. E. W. Grove

BASEBALL YESTERDAY.

International League.

Clubs.—	Won.	Lost.	Pct
Jersey City	4	1	.800
Buffalo	3	1	.750
Baltimore	2	2	.500
Newark	2	2	.500
Providence	2	2	.500
Rochester	2	3	.400
Toronto	1	3	.250
Montreal	1	3	.250

Tuesday scores: Newark 6, Toronto 3; Providence 10, Montreal 8; Jersey City 8, Rochester 5; Buffalo 9, Baltimore 7.

Wednesday games: Toronto at Newark, Rochester at Jersey City, Montreal at Providence, Buffalo at Baltimore.

National League.

Clubs.—	Won.	Lost.	Pct.
Cincinnati	7	2	.778
New York	5	3	.625
Philadelphia	4	3	.571
Boston	4	5	.444
St. Louis	4	6	.400
Chicago	3	5	.375
Pittsburg	3	5	.375
Brooklyn	3	5	.375

Tuesday scores: Brooklyn 7, Boston 0; Pittsburg 5, Chicago 3; Cincinnati 4, St. Louis 1; New York at Philadelphia, postponed.

Wednesday games: New York at Philadelphia, Boston at Brooklyn, Cincinnati at Pittsburg.

American League.

Clubs—	Won.	Lost.	Pct.
Boston	5	2	.714
Chicago	6	3	.667
Philadelphia	4	3	.571
Washington	4	3	.571
Cleveland	5	4	.556
Detroit	4	6	.400
St. Louis	4	6	.400
New York	1	6	.142

Tuesday scores: Chicago 7, Cleveland 4; St. Louis 2, Detroit 0; New York 3, Philadelphia 0; Washington 8, Boston 2.

Wednesday games: Philadelphia at New York, Washington at Boston, Detroit at St. Louis, Chicago at Cleveland.

TO CURE A COLD IN ONE DAY

Take LAXATIVE BROMO Quinine Tablets Druggists refund money if it fails to cure. E. W. GROVE'S signature is on each box 25c.

Cause of His Distress.

A Scot and his friend were spending a few days sightseeing in London. While crossing one of the busy thoroughfares near Trafalgar Square the friend had the misfortune to be run over. Sandy was very excited, so much indeed, that one of the bystanders asked him if the victim was a near relative.

"Na, na," replied Sandy in despairing tones, "but he has on a pair o' ma breeks!"

The Brotherhood of Man.

"Papa, what does arbitration mean?"

"It means that when two powers of equal strength get hold of a smaller country they agree to divide it equally."

Britain's Railways.

Very nearly 1,400 million pounds sterling is invested in railway companies in the United Kingdom.

A woman has so much imagination she can imagine it's a common sense.

TWO GIFTS FROM A KING.

A Story of Frederick William I. and Locatelli, the Violinist.

The severity of the Prussian king, Frederick William I., especially toward the son who became Frederick the Great, has given him a perhaps undeserved reputation for sternness. Anecdotes that reveal gentler qualities are related in "The House of Hohenzollern." One anecdote in particular shows that Frederick William could even take a rebuke good humoredly.

In Berlin assemblies and dinner parties were often given, and the king was a frequent guest at the houses of the foreign envoys and at the houses of his own subjects. He was always most amiable on these occasions and, with his jokes and gaiety, quite the life of the evening.

When the King of Poland, Augustus the Strong, visited Berlin he was accompanied by the famous violinist, Locatelli. Although Frederick William hated virtuosi, he was obliged to listen to this artist, who appeared in a coat of blue velvet embroidered with silver.

"The fellow looks like a minister of war at least!" the king ejaculated. But, wishing to be civil, he sent him 20 thalers by a servant.

The artist sent the king his homage and thanks, but handed the money as a gratuity to the servant who had brought it.

On hearing of this Frederick William was indignant and complained to Augustus of the impudence of his fiddler. Augustus, however, pointed out that an artist of the eminence of Locatelli was accustomed to receiving presents of gold watches, snuff boxes and diamond rings.

Frederick William therefore decided to have a laugh at him. A second concert was arranged, after which the Prussian king himself gave the artist a snuff box filled with ducats and added, "You are so magnificently lavish that I should prefer on this occasion to earn the gratuity myself."

But the resourceful artist was not to be overmatched. He replied that such a present from such a king was too weighty for him to part with.

Women as Carriers.

Erectness of carriage and grace of figure are the two most noticeable characteristics of the Italian woman, yet the fact remains that she owes them largely to the custom of her country, which decrees that she shall act as a beast of burden.

In the mountainous districts the women of Italy carry everything imaginable upon their heads. They use a piece of cloth, generally a brightly-colored handkerchief, which they twist into a ring-like mat, placing it on the top of the head.

It is no uncommon sight to see a woman with a cask of wine upon her head, and the material for making the roads is often carried in the same manner.

After a day in the woods an Italian peasant woman will carry home faggots on her head, and sand, water, dried leaves for fuel, and building materials are similarly transported.

Mules are occasionally used, but it is seldom that Italian men are seen acting as carriers in the mountainous parts.

Opening Letters In Russia.

Ten per cent. of the letters passing through the post in Russia are opened by the authorities on Government orders. Every town has post-office experts who have made letter-opening a study. Some kinds of envelopes can be steamed open without leaving any traces, and this simple operation is finished by reburnishing the flap with a bone instrument. In the case of a seal a matrix is taken by means of new bread before breaking the wax. When other methods fail the envelope is placed between pieces of wood, the edge projecting one-twentieth of an inch. The edge of the envelope is then flattened, then roughened and split open. After examination of the contents a hair line of strong white gum is applied and the edges are united under pressure.

To Find the North.

Of course you know that iron will sink in water, because it is so much heavier, but if it is very small and highly polished, as in the form of a new needle, you can lay it gently on the surface of a basin of water and it will float. If you will rub the needle with a toy magnet before placing it on the water the needle will not only float, but will gradually work its way round until it lies due north and south. The north to which it points is the magnetic north, of course, and not the north pole.

Applying the Cure.

A hard drinker was informed by his doctor that he could be cured if every time he felt that he must have a drink he would immediately take something to eat instead. The man followed the advice and was cured, but the habit of asking for food had become so fixed with him that he was once nearly locked up as a lunatic. He was stopping at a hotel and, hearing a great commotion in the room next to his, he peered over the transom to see what the matter was. He saw, and rushed madly down to the office and shouted to the clerk: "The man in 153 has shot himself! Ham and egg sandwich, please."

How to Preserve Old Photos.

A unique way to preserve old photos is as follows: Put the photographs into clean hot water; very soon the pictures loosen and may be easily removed from the cards. When dry, either trim down to economize space or carefully cut away the background entirely. Mount them in a scrap book or a book made especially for kodak pictures. You will then have a book with which you can spend many happy moments looking over familiar scenes and faces.—National Magazine.

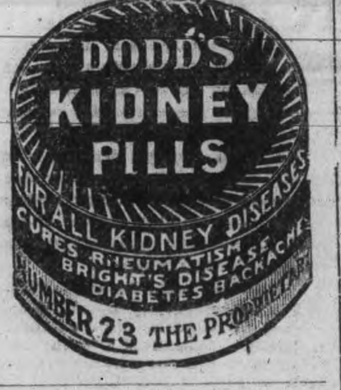

JOE'S STORE
291 GEORGE STREET

FIRST-CLASS
POOL ROOM
AND
TOBACCO STORE

Dealer in English and raw leaf Tobaccos. Irish Twist especially.

JOE'S STORE
291 GEORGE STREET

FARMERS!

INSURE YOUR STOCK

THE GENERAL ANIMALS INSURANCE COMPANY, OF CANADA

Covers by insurance against loss of Horses, Cattle and all Domestic Animals either from accident or disease, lightning or fire. MARES IN FOAL A SPECIALTY.

HEAD OFFICE—Montreal.
Capital $500,000.00. All claims have been paid promptly.

DR T JOHNSTON and JAS. A. STOREY
AGENTS AND INSPECTORS,
411 Chambers-st. Peterborough District

All Saints Church Football Club will meet on Wednesday night at 8 o'clock in the Parish Hall to re-organize. All the old members and any new ones wishing to join the club, please attend.

T. B. MOFFATT,
Secretary.

Electric Restorer for Men

Phosphonol restores every nerve in the body to its proper tension; restores vim and vitality. Premature decay and all sexual weakness averted at once. **Phosphonol** will make you a new man. Price $3 a box, or two for $5. Mailed to any address. The Scobell Drug Co., St. Catharines, Ont.

Massey Harris BICYCLE

ALWAYS A LEADER

The Massey Harris to-day is especially prominent because it has the maximum of real 1912 improvements. No other wheel can give you the satisfaction and improved methods that the Massey Harris can.

FOR SALE AT

MURRY MILLER'S
Bicycle and Repair Shop.
Opposite St. John's Church Hunter-st
Phone 1166.

BICYCLE

Now is the time to have your Bicycle cleaned and repaired before the spring rush.

Phone 1256 and we will send a man for your wheel.

MILLARD'S BICYCLE SHOP
225 Hunter Street, near Aylmer

CANADIAN PACIFIC EMPRESSES

Length, 570 feet Breadth, 65½ feet
Tonnage, 14,500
Wireless and Submarine Signals
HOLD ALL RECORDS BETWEEN CANADA AND LIVERPOOL

AND OTHER STEAMSHIPS

From Quebec to Liverpool
Empress Britain .... May 3, May 31, June 28
Empress Ireland .... May 17, June 14, July 12

From Montreal to Liverpool
Lake Champlain .... May 9, June 6, July 4
Lake Manitoba .... May 5, June 20, July 18

Tickets and all information from any steamship agent, or

W. McILROY, C.P.A., C.P.R.,
Peterborough, Ont.

The ONTARIO CONSOLIDATED MINES, Limited.

AUTHORIZED CAPITAL $850,000.00 — PAR VALUE OF SHARES 25c EACH

10 acres in the richest part of Cobalt, the world's most famous Silver Field. 4 acres prospected, showing 6 well defined calcite veins. Shaft 60 feet deep and all necessary buildings on property.

Write for prospectus, maps and special letter.

APPLICATIONS FOR STOCK FILLED IN ORDER OF RECEIPT.

FOR FURTHER PARTICULARS APPLY

MERSON & CO.
Members Standard Stock and Mining Exchange
16 KING ST. WEST, TORONTO, CANADA.

YOU CAN BE ABSOLUTELY SURE OF VALUES

If you carefully read the store advertisements and follow them in your buying.

Merchants advertise certain lines because they know these lines will advertise their stores. Because there is something about certain goods, they are put in conspicuous places and the people are told about them. It may be the exclusiveness or newness of design, it may be an unusual quality, it may be an attractive price.

But there is at least one definite, sure reason why a merchant advertises an article and is willing to stake the reputation of his store upon it.

Therefore, when you see an article advertised in THE REVIEW, depend upon it, that article is good value, as good value as can be obtained in that particular store.

A Want Ad in The Daily Review

will find the right worker for that job. For the work-seekers who are versed and practised in "nowadays ways" of doing things are sure to turn FIRST to the offers of employment found in THE DAILY REVIEW, "which is why" an employer is enabled to choose the BEST man or woman for the work to be done

WHY A WATCH WEARS OUT

Neglect is responsible for most Watches going wrong. A Watch should be thoroughly overhauled, at least once a year. Dust collecting in a Watch causes it to run dry, the grit will then wear away the delicate bearings. If you own a good watch, better be on the safe side — Bring it to our Repair Department where it will receive Skilled Attention.

F. S. SCHNEIDER & CO.
391 George Street
Issuer of Marriage Licenses.

Ladies' Fancy Dresses and Costumes Are Our Specialty.

We clean, press, alter and repair al outer garments worn by ladies and gentlemen, also furs and sleigh robes, chintz curtains, &c.

2 STORES { 173 Simcoe Street, 204 Charlotte Street
Phone 669. 575. Machine 373

APPLES

FRESH FLORIDA TOMATOES AND PINEAPPLES

Fresh Rhubarb by the bunch
Raddish, Lettuce, Onions
Celery, Oranges,
Canned goods of all kinds

N. Minicolo
160 Hunter St. - Both Phones 337

MILLINERY—The latest at lowest prices
MEN'S clothing, latest styles, lowest prices

Ladies' Skirts

We have put on sale 8 dozen **Ladies' Skirts**, all spring designs, all colors, at very lowest prices. Here are a few samples:

Skirts, regular $3.50 to $5.00 for **$2.98**
Skirts, regular $6.00 to $12.00 for **5.49**
Skirts, special Voile, only a few left **1.59**

Ladies' Waists

All this season's designs, from 39c to $4.50, all reduced.

By buying from us you will be sure to save from 25c to 50c on each dollar. All lines in **Ladies' and Gents' Clothing** and **Millinery** at the biggest bargain in the city. Call and see them.

CANADIAN FURNISHING HOUSE
311 George Street
Opposite Custom House

SPECIALS

TOMATOES
CAULIFLOWER, CABBAGE
SWEET POTATOES
CELERY - BANANAS
DELICIOUS
SWEET ORANGES
GRAPE FRUIT
LETTUCE-GREEN ONION
RADISHES
ALSO ALL KINDS OF GROCERIES AND VEGETABLES
AND ALL KINDS OF CANNED GOODS

D. M. MINICOLO
Phone 935. 410½ George St.

J. W. BOORMAN
Peterboro's Leading Confectioners
2 STORES: 356 McDonnel St., phone 1152; 55 Hunter St. East, " 1295

Special Baking

Walnut, Peel and Genoa Cake by the pound.
Variety of Pastry, Cream Puffs and Eclair.
Raisin, Plum, Prune, Apple and Mince Pies fresh every day

J. W. BOORMAN
CONFECTIONER

For Immediate Sale

THE LIGHT HARDWARE AND TINWARE & JOBBING BUSINESS

Established by the late Jay N. Mix in 1867 at Warkworth Ont. Splendid patronage in a prosperous community. Must be sold to wind up the Estate. Communicate with PARASATES MIX, Warkworth, or COLVILLE & HUMPHRIES Solicitors Campbellford.

REAL ESTATE SPECIALS

1 SMALL HOUSE, south, water and light. Price **$1,200.** $400 cash.

2 STOREY BRICK HOUSE with 4 Lots; East City. Price **$2,100.** $500 cash.

First-class **SMALL FARM** near City. Good buildings. Price reasonable.

116 ACRES, 7 miles from City. 2 storey Brick House, Barn 40x100, all cement floors, water in house and barn by windmill, 10 acres fall wheat, 10 acres alsack clover, 60 acres ready for spring crop. For quick sale, **$9,000.**

FOR FURTHER PARTICULARS APPLY TO—
C. BLEWETT
332 GEORGE ST.

Children's Aid Society

FOR THE CARE OF NEGLECTED AND ILL-TREATED CHILDREN.

Incorporated by Act of Legislature. Information required. Information kept strictly private.

CHILDREN FOR ADOPTION
GEO. COCHRANE,
AGENT and ASST SEC.
Phone 329 561 GEORGE ST

NO DIP NETS

Suckers Must be Caught With Hook and Line

Fishery and Game Inspector Watt wishes to have it thoroughly understood that the use of dip nets is prohibited.

Heretofore, permission has been given to use the dipnets in the search for suckers, but the lid is on tight now.

The following is the order-in-council which the fishermen must live up to.

Upon the recommendation of the Honorable, the Minister of Public Works, the committee of council advise that, pursuant to the provisions of sections 25 (a and e) of the Ontario Game and Fisheries Act, residents of the province, be prohibited from fishing in any provincial waters, except by hook and line without having first obtained a lease or license, granting them permission so to do.

This season, permission is not given.

LOCAL NEWS ITEMS

The Ladies' Aid of St. Andrews will meet to sew in the church parlors, Thursday, April 25th, at 2.30 o'clock.

In our report of St. John's adjourned Vestry meeting a motion conveying the hearty thanks of St. John's Church to Mr. John E. Belcher, C. E., was inadvertantly overlooked. To further mark St. John's appreciation of Mr. Belcher's many and valuable services, the motion was ordered to be formally entered in the minutes.

An important railway extension was announced in Brantford recently when the Grand Trunk filed a route map for its main line cut-off through the Ontario Institute for the Blind grounds and across the Grand River to its Tilsonburg branch a distance of five miles in all. This cut-off will not only open up a large new industrial district but will also eliminate 20 level crossings around the city of Brantford. A four-span bridge over 300 feet in length will be thrown across the Grand, and the total cost of the work is roughly estimated at $250,000.

Wealth may not bring a man happiness, but it surrounds him with a multitude of would-be friends.

YOUTH WHO MASQUERADED IN FEMININE ATTIRE WAS FINED

William Anthony who, yesterday morning, was remanded for one week on the charge of being drunk while on the blacklist, appeared before Magistrate Dumble this morning, and the case was decided. He was fined $10, or thirty days in jail. A young man from Havelock was charged with being drunk in a public place. His Worship imposed the fine of $2.

WON'T DO IT AGAIN

A local young man was arrested last night for masquerading in feminine costume. He walked around George street in an attire that would do credit to a comedian on a vaudeville stage and was a great source of amusement to many of the Peterboro people, until his fun was cut short by an officer.

He appeared before the Magistrate this morning, charged with being disorderly in a public place and was fined $1 for his idea of pleasure or excitement.

CHARGE NOT PROVEN

M. MacRoberts, who was charged yesterday of supplying liquor to a blacklister was on hand to receive his medicine, as judgment was reserved yesterday.

His Worship considered the evidence was not strong enough to convict him although there were many points that were not in his favor.

SUCCESSFUL OPENING OF MUSEUM HELD AT THE PUBLIC LIBRARY

It was estimated that over six hundred people attended the opening of the museum at the Public Library last evening, and from eight o'clock to ten, there was a constant stream of visitors. A large number of the elite of the city were present, indicating a genuine interest and pleasure in the attractive distribution and arrangement of the various museum departments. It was evident that a large percentage of those who came to see, had never before had the pleasure of viewing the hundreds of rare exhibits stored in the museum, as many enthusiastic exclamations were heard during the evening.

The fair sex predominated in the gathering, a goodly representation of students and young people being present. Everything is arranged with an eye to neatness, and the classification of the various varieties has been most effectively worked out. The museum occupies the stairway, leading to the second floor, the large room to the right on this floor, and the main hall way, so that there is no attempt at over-crowding.

The presence of the Grand Opera House orchestra, added materially to the success of the opening, the musicians being very liberal with selections. About one hundred and fifty of those who were present, registered their names.

Mr. T. A. S. Hay, the energetic curator, received many congratulations on the success which attended the opening, and for his earnest endeavors in connection with it.

Mr. Hay will be pleased to receive donations of any article which is worthy a place in the museum, donators being assured that their gifts will be carefully guarded and looked after. Many local people it is certain, have articles in their possession which they prize highly, owing to their history and associations which, if exhibited at the museum, would be extremely interesting to visitors. This class of donations are solicited.

The museum is absolutely free to the public, and is open every day from one to six in the afternoons, and on Saturdays from one o'clock to ten.

POLICEMAN SPOTTED FIRE AT EARLY HOUR THIS MORNING

At 3.20 o'clock this morning a slight fire broke out in the home of Mr. Wm Greene, 326 Water street. The occupants on either side of the building, which is a terrace, had noticed about ten o'clock last night that an unusual quantity of smoke was coming from that house, but were unable to locate the cause. This morning, however, the flames burst out in the cellar of the house. The smoke was seen coming out of the cellar grating by the policeman on duty, who rang in an alarm.

The fire brigade responded and by the use of chemicals extinguished the blaze. As the house did not have to be flooded with water the damages will be slight. The flooring of the cellar in Mr. Greene's house is of wood and it is built upon 6 inches of sawdust which separate it from the ground. It is thought that a carelessly dropped match ignited the sawdust. The floor of the cellar was badly burned but no damage was done to the upper part of the house.

MR. J. C. McCONKEY RETIRES AS SMITH COUNCILLLOR

A special meeting of the Council of the Township of Smith met in the County Council Chamber on Monday, April 22nd, at 10 o'clock. All the members were present with Reeve Garbutt in the chair. The minutes of last meeting were read and confirmed.

Moved by Messrs. McKee and Davis, that the resignation of Mr. McConkey as councillor be accepted and that the nomination of a candidate to fill the vacancy be held on Monday, April 29th, at 1 o'clock.—Carried.

Moved by Messrs. McKee and Cann that the Treasurer be instructed to pay the following accounts:

W. H. Milburn	$16 25
Thos. J. Bell	3 50
Hugh Bertram	5 55
Herbert Roseboro	20 25
Wm. G. Scott	15 05
Gordon Mann	12 95
Walter Preston	10 35
Jos. P. Ayotte	38 50
John McConkey, Jr.	4 95
Roland Stabler	10 00
Thos. E. McMullen	14 10
Jos. Donaldson	22 13
J. S. Miller	4 50
Albert Middleton	10 35
Ed. Mahood, Sr.	12 00
John Galvin	8 25
Austin McConkey	10 35
Geo. Milburn	6 45
Trebilcock Bros.	1 25
J. C. McConkey	20 00

—Carried.

The Council adjourned to meet again as a Court of Revision at the latter part of May.

MEMBERS OF THE REGIMENT INVITED TO "AT HOME" OF DAUGHTERS OF EMPIRE

Chaplain of Regiment Also Referred to the Late Disaster.

After orders were read last night at the armories, Chaplain Davidson was called to address the regiment, and in remarks of explanation, he told of the formation of the 57th Chapter, Daughters of the Empire, and referred to the "At Home" to be held in the recreation rooms of the armories next Tuesday evening.

The organization, he said, was a military Chapter in connection with the regiment to help forward the patriotic spirit of each individual member and of the regiment, and also the city as a whole. It was important that the wives and sisters of the men and officers of the regiment should be members of this splendid patriotic organization. In pursuance of the work, the Chapter had arranged an "At Home" for Tuesday afternoon and evening, and all men of the regiment were especially invited to take part, at the conclusion of the weekly drill.

The affair was mainly for the purpose of social intercourse and to bring the Chapter and its members into active contact with the regiment.

Before concluding, Mr. Davidson added a few words in reference to the late national disaster. The members of the regiment could not well be the same men as before this great event. We had all seen a vision and what had been done could be done again. The heroic conduct of the men on the Titanic, their steadfast devotion to duty up to the end, should be an inspiration to every man. It was for us all to accustom ourselves to the path of duty now, and in our ordinary lives, and especially in all details of military work so that in times of emergency we might be able to bear our part faithfully.

COMMITTEES FOR GOLF SEASON APPOINTED

At a meeting of the players of the Golf Club, last night, the following committees were drawn up to serve during the coming season—

Greens Committee— Mr. Stratton, chairman, Mr. Ritchie, Mr. R. Cameron.

House Committee — Mr. Campbell, chairman, Mrs. Travers, Miss Belle Morrow.

Tennis and Boating— Mr. Ritchie, chairman; Mr. Rackham, Miss N. Hall

Men's Captain—Mr. T. F. Matthews

Ladies' Captain—Mrs. Aylmer.

Mens' Handicapping Committee — Mr. Wainwright and Mr. Neill.

Ladies' Handicapping Committee — Mrs. Coulthart and Mrs. Campbell.

VIOLIN RECITAL AT CONSERVATORY

A charming violin recital was held at the Conservatory of Music last evening, given by Mr. William Wilson, pupil of Miss Julia Choate, assisted by Mrs. Jardine, reader and Mr. Asa Huycke, bass soloist. The attendance was fairly large.

Mr. Wilson rendered several difficult violin selections in a confident and finished manner. A duet "Concertante (No. 4," (Danela,) by Miss Choate and Mr. Wilson, was very effectively rendered.

Mrs. A. D. Jardine gave a very popular reading, and Mr Huycke in fine voice sang a selected number, both being heartily applauded.

PROSPEROUS PROGRESSIVE

¶ THE SUN LIFE ASSURANCE COMPANY OF CANADA is surely living up to its motto—

¶ During the past ten years its income has increased almost 3½ times, its assets have increased almost 3½ times and the Life Insurance in force has increased over 2⅔ times. The Cash Profits paid to Policy Holders has increased over six times. The Cash Surplus, exclusive of Capital, has increased over ten times.

¶ If you wish to share in this splendid prosperity insure in the Sun Life of Canada.

¶ Enquiries solicited and information given at 159 Hunter St., by the undersigned.

D. H. MOORE, Inspector.
W. H. HILL, Manager Central Ontario.
Both Phones 14.

PERHAPS the **P**ARLOR, or the **P**ANTRY, or the **P**ORCH needs **P**AINT

TASTE AND ELEGANCE PREVAIL WHERE

MARTIN-SENOUR PAINT
(100% PURE)
IS USED.

CAMPBELL & BEST
134 Hunter-st. Next the Post Office

G.T.R. SERVICE TO SHUT DOWN FOR FIVE MINUTES

All trains on the G.T.R. will stop for five minutes at 11.30 to-morrow to show the respect that the company has for Mr. C. M. Hays, who lost his life in the terrible disaster to the Titanic.

The local G.T.R. ticket office is draped in black and purple, and presents a very appropriate appearance.

WEEKLY DRILL OF REGIMENT

The 57th Regiment held their regular weekly drill last night in the Armories. Both bands were present, and the men were given company and rifle drill. Central Park was used as drilling place for a couple of the companies. Some promotions were announced and are included in the following orders which were read.

Headquarters, Peterboro,
April 23, 1912.

Orders by the Officer Commanding 57th Regiment, Peterborough Rangers.

No. 1 The following extracts from general orders are promulgated for the information of the regiment; G. O. No. 29, Feb. 20th, 1912.

57th Regiment, Peterborough Rangers, Lieutenant J. D. Clarke is transferred to the Corps Reserve, January 20, 1912. Tobe provincial Lieutenant R. M. Glover, Jan. 20, 1912.

G. O. No. 44, March 5, 1912: 57th Regiment, Peterborough Rangers — Lieutenant J. E. Hodgson is transferred to the Corps Reserve, Feb. 24, 1912

No. 2 The following is struck off the strength of the Regiment, Color Sergt. H. Barrett, April 23, 1912.

No. 3—Leave of absence from parade is hereby granted to Majors Bennett and Mills and Lieut. Meyers.

No. 4 The commanding officer has been pleased to make the following promotions.

C. Company, to be Sergt. provisionally Pvte. E. R. Menzies, vice H. Barrett discharged.

To be corporal provisionally, Pvte, G. Faux, vice Corp., S. Anderson, discharged.

G. Company, to be Sergeants provisionally, Pvtes. A. T. MacLean and A. Metheral to be corporal provisionally Pvtes O. R. Girven and W. McIntosh.

D. WALKER, Bt. Major.
Adjutant.

CONFERENCE AT Y.M.C.A.

Meeting Was Addressed by Dr. Brown of New York

"The relation of the physical department of the Y.M.C.A. to the Association, to the Church, the school and the community," was the subject of a very timely and instructive address, delivered last night in the Y.M.C.A. at the Physical Directors' conference, by Dr. John Brown of the International Y.M.C.A. Committee New York City.

While the conference was not largely attended by physical instructors, yet the address was greatly appreciated and enjoyed by the forty or more present, interested in physical work. The leaders of the local "Y" were present, also Mr. H. O. McGuire, of Ottawa.

Before the conference, supper was served in the board room.

Mr. McGuire also made a few interesting remarks in connection with the physical side of Y.M.C.A. work.

Afterwards the leaders and Dr. Brown adjourned to the gymnasium and participated in an interesting basketball game.

Mr. McGuire returned to Ottawa on the midnight C.P.R., and Dr. Brown left on the local this morning for Toronto, where he will speak to the Toronto Central Leaders' Corps at their annual banquet this evening.

MEETING OF THE ART STUDY CLASS

The Art Study Club in connection with the local branch of the Women's Art Association will meet to-morrow (Thursday) evening at 8 o'clock in their studio at the Public Library, to decide upon a course of study for next year. It is desirable to meet thus early in the season to ensure a choice of the best books on the subject chosen, from the McGill Travelling Library. Will any who are interested in the work of the Club please make it a point to be present.

Homeseeker's and Settler's Train to Camrose, Edmonton and Western Canada.

Via Chicago and St. Paul, will leave Toronto 10.30 p.m., Tuesday, April 30th, via G. T. R. System, for Camrose, Edmonton and points in Manitoba and Saskatchewan. Stopping at all points on Grand Trunk Pacific Railway, west of Winnipeg. Through coaches and Pullman Tourist Sleepers will be carried, fully equipped with bedding and porter in charge. Berths may be secured in these cars at a low rate. This is an exceptional opportunity for those wishing to take advantage of the remarkably low one way settlers rates for round trip homeseekers' excursions through the American cities, no change of cars. Full particulars, berth reservations, etc., from any Grand Trunk Agent, or write A. E. Duff, District Passenger Agent, Toronto.

It is said that contentment is better than great riches—but most people are willing to take chances with the g. r.

Don't Miss the Big Bargains in All Kinds of Home Furnishings now being offered at HALL'S 15 DAY'S SALE

See Windows

"GET THE HABIT" Of Calling at **JAY'S STORES "First"**
WHEN BUYING STORES, FURNITURE DRY GOODS OR CLOTHING.
384-392 AYLMER-ST. PHONE 628

Lehigh Valley COAL
Best in the World

February Prices
will be follows—:
Egg and Stove Coal $7.50 per ton
Nut Coal..........$7.75 per
Pea Coal..........$6.50 per ton
Also first-class Hardwood $6.00 per cord. Mixed Wood $4.50
Cutting & splitting extra

— FOR SALE BY —
J. E. A. Fitzgerald
Both Phones 111

THE GOLDEN LION
IMPORTANT SALE
OF
LADIES' HIGH-GRADE WEARING APPAREL

SPRING SUITS
We have just received a duplicate shipment of our Ladies' Spring Suits direct from New York. They are made in high-class materials, beautifully trimmed, and are strictly man-tailored. These will be placed on sale all this week at most attractive prices. They come in navys and black and white stripes. Three prices all this week
Regular $45.50, for..........$32.50
Regular $40.00, for..........$29.50
Regular $35.00, for..........$18.50
No charge for alterations.

SHEPHERD CHECK COATS
A recent purchase of Long Shepherd Check Coats for spring has just arrived. They are of excellent material and beautifully tailored. Two prices all this week: Reg. $15 for **$10** Reg. $17 for **$13.50**

WASH DRESSES
We have a beautful collection of fancy Wash Dresses made of chambrays, ginghams and motor suitings, with short sleeves, low and high neck, and with the side band effect. The style, material and workmanship is of the best. Prices range for this week from.......... **$1.55 to $2.75**

BLOUSES
Our showing of new Peter Pan Blouses cannot be equalled. The quality, style, colors and materials are strictly high-grade. They are made in black and white, and blue and white Percale, with sailor collars and short sleeves. Reg. price $1.50. Price all this week **$1.00**

SUITS TO ORDER
We are Placing on sale all this week a belated shipment of high-grade Tweed and Cloth Suitings. They would have sold earlier in the season at $35.00 Suit. Your choice all next week of 25 different suit lengths, made up to order, and satin lined by our own Dressmakers, for.......... **$23.50**
STYLE, FIT AND WORKMANSHIP GUARANTEED.

PHONE NUMBERS
Dressmaking 429. Main Office 145. Carpet Dept. 429

ROBERT FAIR & Co. Limited

MORE REAL ESTATE CHANGES TAKE PLACE AT NORWOOD POPULATION INCREASING

Special Correspondence.

Norwood, April 24 — The vacant property on the southwest corner of Colborne street, owned by the estate of the late Mr. P. W. Reynolds has been purchased by Messrs. John Baskin and John Whyte. Mr. Baskin has already commenced operations for the erection of a substantial building fronting on Colborne street, adjoining the property, on which stood the Kings' Hotel, prior to the fire of 1910. Mr. Baskin intends to build a hotel having a frontage of 11 feet, which will greatly improve the appearance of our village. His men are at work, preparing for the foundation and the fact is that Mr. Baskin is at the head of the undertaking, is a guarantee that no time will be lost in pushing the building along to a speedy conclusionn.

Mr. Whyte is also laying plans for the erection of a block of stores on the corner of Colborne and Peterboro streets.

On Saturday of last week another real estate deal was put through, when Mr. L. Killoran purchased from Mr. John Weir, that nice brick house on Peterboro street opposite the old livery barn. Mr. L. Killoran also purchased the livery barn and intends devoting his energies to the livery business. We understand the purchase price for the two properties was $1500.

OBITUARY

Another of Norwood's old residents has gone over to the great majority in the person of Mr. George Livingstone, of Queen street. Mr. Livingstone, who was in his 80th year, has been confined to his bed. He passed away peacefully on Saturday morning at 2 o'clock. Of a family of six children surviving him, his son James lives here with his mother. The funeral on Sunday afternoon, at 2.30 was largely attended. Place of interment Norwood cemetery.

POPULATION INCREASES

The assessors' returns show a healthy increase in the population of Norwood over last year. The returns for 1911 showed the number of residents to be 763, while this year's assessment shows a population of 881—an increase of 118.

PERSONALS

A number of Norwood's young people attended the dance in Hastings on Monday night

Miss Marie Shaughnessy, assistant trimmer in E. P. Cuffe's Millinery department, spent Sunday in Peterboro.

Mrs. E. O'Riley spent the week end in Peterboro.

Misses Mabel Laing and Elsie Laing visited Havelock on Sunday.

Miss L. Johnston has accepted a position in Weyburn, Sask., and intends leaving for that place in about three weeks.

Misses P. Baskin, and Violet Whyte were in Havelock on Sunday.

Mr. Fred. Muller of Peterboro spent Sunday at the home of Mr. J.S. Johnston.

Mr. W. Miller visited Havelock on Sunday.

Miss E. Kidd of Cottesloe has accepted a position as saleslady in Mr. E. P. Cuffe's dry goods store.

Quarterly service will be held in the Methodist Church, on Sunday the 28th inst.

Mrs. U. J. Searight is visiting for a few weeks in Peterboro.

Mr. F. J. Pearce was in Toronto this week on business.

Mr. D. N. King of Peterboro gave Norwood a call this week.

Mr. D. Sedgwick of Peterboro spent Sunday last with friends here.

Mr. Isaac Puffer who has been confined to his house for some time through illness is able to be around again.

Mr. L. E. Killoran will sell by auction on Saturday afternoon the furnishings of the Norwood House. Mr. Killoran has decided to devote all his time to the livery business.

OMEMEE HAPPENINGS

Special Correspondence.

Omemee, April 24.—The Girls' Guild of Christ church put on a play entitled "A Case of Suspension," in the Sunday school room on Thursday evening last. The event brought out a good attendance, and the play was well performed by each individual in the caste. The mixed quartette, which supported the delineation, was much appreciated.

Rev. R. and Mrs. Burns, of the parsonage are entertaining their niece, Miss May Burns, of Chicago.

Public School Inspector Mr. G. E. Broderick, of Lindsay, paid our schools an official visit on Friday.

The Public school staff have announced a concert to be held in Coronation Hall on Friday evening, May 10th. Mr. Herbert C. Treneer, A.T.C.M., a brilliant young pianist, who has never had the advantages of vision, will be assisted in the program by some of the best local talent in vocal and elocutionary numbers. Proceeds to be applied to the prize and decorative schemes of the school. General admission 25 cents.

On May 24th next the Bachelors Congress convenes at Omemee. As there will probably be a much larger delegation of visitors than the accommodation of our Commercial House can cater to it is requested that private citizens who can furnish rooms, board, or both, send in their names to the secretary, P.O. Box O.A.I., at the earliest convenience

Last Wednesday Mr. Bigelow, of Bethany led to the hymeneal altar the lady of his choice in the person of Miss Howden, of Emily. The Rev. Robert Burns, of town, tied the nuptial knot.

The Public Library is to hold a grand concert on the evening of Victoria Day. An interesting comedy drama with a large caste, is being prepared and will be staged in Coronation Hall. Practice is now in order. More particulars anon.

Dr. and Mrs. Irvine, of Lindsay, were week-end visitors of Mr. and Mrs Harry Lamb, King street.

A veterinary surgeon has opened an office in the business part of Main street. May he enjoy as large a patronage as his predecessor, Dr. Colebourn. We join in extending a cordial welcome to Dr. Farrell.

Mr Ernest Balfour left last week for Edmonton, or the coast. With farewells of regret, his many friends wished him great success.

Mr Herbert Gardiner, of Mount Pleasant, was in town the first of the week.

Suckers are up the river and the small boy is all excitement.

Mr Harry Beatty, of Welland, an old Omemee boy, is a visitor with friends.

Mr. Sam English, of Peterborough, spent a few days last week with Omemee friends.

TERRIBLE RESULT OF BLOOD POISON

After Three Operations Zam-Buk Was Tried and Proved Successful.

If people would only use Zam-Buk for chronic sores, blood-poison, etc., before permitting an operation, scores of limbs would be saved.

Mr. Robt. Patterson, of North Pelham, Welland Co., Ont., writes: "My daughter, Annie, had blood-poison in her finger. The doctor operated twice on the finger, but did not obtain the desired result, and a third operation was considered necessary.

"Three doctors were present at this operation, but after it had been performed the wound did not heal. Try as we would we could not get anything to close the wound.

"We at last tried Zam-Buk, and it was really wonderful to watch how this balm healed the wound. Each day there was a marked improvement. First the wound in the palm of the hand closed, and then the finger which had been bad so long began to heal. The diseased flesh seemed to rise out of the wound and then drop off, and new healthy flesh formed from below, pushing off the disease tissue. In a short time the wound was completely healed. Had we applied Zam-Buk at first we might have saved the finger.

"We had another proof of Zam-Buk's power in the case of my son. When two years old he had his hand badly mangled. One finger had to be amputated and it left a running sore for some months. This wound, also, was finally healed by Zam-Buk."

For chronic sores, blood-poison, ulcers, abscesses, scalp sores, piles, eruptions, inflamed patches, eczema, cuts, burns, bruises, and all skin injuries and diseases Zam-Buk is without equal. 50c. box all druggists and stores, or post free from Zam-Buk Co., Toronto, for price. Have you tried Zam-Buk Soap? 25c. tablet.

A man seldom worries about his character if his reputation is good.

BURLEIGH NEWS

Special Correspondence.

Burleigh, April 24.—The roads are at present in very bad condition.

Miss M. A. Hales came home from her school at Loon Lake to spend Saturday and Sunday.

Mrs. Jack Kilborn has returned home after spending a few weeks with friends in Brockville and Peterborough.

Miss Alice McFadden has returned home after spending the winter with friends in Peterborough.

Miss Bessie J. Hales spent Sunday afternoon last at the home of Mrs. C. McFadden.

Miss Annie Coons, of Apsley was the guest of Miss Annie McFadden on Sunday last.

Mrs. Ben Coones, of Apsley, was the guest of Mrs. Allen Coones on Sunday last.

Miss Elma C. Hales spent Sunday afternoon last at the home of Mrs. James Hendley.

Miss Laura Windover passed through the neighborhood on Monday last, on her way to teach school.

Miss Janie Wilson has returned home from Peterborough.

The people of the neighborhood are busy sawing wood at present.

The Misses Alice and Annie McFadden were guests of Miss Bessie J. Hales on Sunday afternoon.

Mr. Earl Whitmore was the guest of Mr. Wilbert Wilson.

Mr. Jack McFadden was the guest of Mr. Frank McFadden on Sunday.

Miss Effie Wilson has returned home from Coe Hill where she was attending school.

We are sorry to learn that Mrs. Harrison Bronson has been in poor health.

THE WRONG PLACE TO GET DRUNK

Two natives of the village of Norwood, appeared before Magistrate Dumble this morning to answer to the charge of being drunk. They pleaded not guilty and were remanded until this afternoon, when the evidence given by P.C. Meagher that he arrested these two men at 2.25 a.m. this morning, under the influence of liquor, convinced the magistrate that they were guilty, and he imposed the usual fine of $2.

Dr. Morse's Indian Root Pills
are not a new and untried remedy—our grandfathers used them. Half a century ago, before Confederation, they were on sale in nearly every drug or general store in the Canada of that day, and were the recognized cure in thousands of homes for Constipation, Indigestion, Biliousness, Rheumatism and Kidney and Liver Troubles. Today they are just as effective, just as reliable as ever, and nothing better has yet been devised to 43
Cure Common Ills

Strychnine.

Strychnine is obtained not only from the strychnos nux vomica seeds, but also from the St. Ignatius bean (strychnos ignatii), a shrub or small tree of Cochin China and the Philippines. Its fruit, which is the size of a large pear, contains about 20 brownish seeds about as large as olives.

Vesuvius and Etna.

Vesuvius and Etna are never both active at the same time. When one is most violent the other is most quiescent.

Mighty Mean.

"She's the meanest woman I know!"

"What's the matter now?"

"I offered to give her servant $2 a week more to come to work for me, and, would you believe it, she met the raise and kept the maid herself!"—Detroit Free Press.

All Feel Like Fools.

He—The bridegroom always looks like a fool during the ceremony. She—How about the bride? He—Oh, the bride, being a woman, is able to dissemble!—Boston Transcript.

Raised the Ante.

"Tommy," said a visitor to a bright little five-year-old, "what would you do if I gave you a penny?"

"Wish it was a nickel," was the reply.—Chicago News.

Half the truth will very often amount to absolute falsehood.—Whately.

BEAUTIFUL EYES
are made beautiful by long, silky lashes and well defined, lustrous brows Eyes, like diamonds, depend on their setting. The beauties of the face are lost is the eye brows are thin and scanty, and the lashes are thing and scanty. Parisian Lash Lustre grows beautiful, soft, silky lashes. It has done so for society women throughout Europe, and it comes here well recommended to do the same for you. Parisian Lash Lustre is not a dye or colorator, but a scientific preparation for beautifying the eye lashes and brows. Our guarantee goes with every box of Pariaisn Lash Lustre. A two weeks' treatment will bring beauty to your eyes that you have never before possessed. By mail, prepaid, in opal boxes on receipt of price, fifty cents B. V. Marion, sole distributor, Bridgeburg, Ont.

ONTARIO
Provincial Loans of $2,000,000 and $210,000

THE GOVERNMENT OF THE PROVINCE OF ONTARIO, under the authority of Chapter 4, of the Statuets of Ontario, 1911, invites subscriptions from the public for a loan of $2 000,000 on bonds of the Province of Ontario, or "Ontario Government Stock."

The bonds will be dated 1st of May, 1912, and payable on the 1st November, 1941, in denominations of $1,000 each, with coupons attached for interest at the rate of 4 per cent. per annum, payable half-yearly, on the 1st May and 1st November in each year, at the office of the Provincial Treasurer, Toronto, or at the offices of the Bank of Montreal, in Montreal, Canada, and in New York, N. Y., at the holder's option. Bonds will be made payable to bearer, but on request will be registered in the office of the Provincial Treasurer and endorsed as payable to bearer, but on request of holders will be exchanged for "Ontario Government Stock" at any time.

Also balance of Algonquin Park Loan of $210,000 on the same terms and with the same dates, under the authority of Chapter 9, 1 George V.

The issue price during the month of May, 1912, will be 102 for each $100, and after the 31st day of May, 1912, the issue price will be 102 and interest accrued from the 1st May, 1912.

ALL BONDS AND INSCRIBED STOCK ISSUED UNDER THE AUTHORITY OF THE SAID ACT ARE FREE FROM ALL ONTARIO PROVINCIAL TAXES, CHARGES, SUCCESSION DUTY AND IMPOSITIONS WHATSOEVER.

Purchasers of stock or bonds will be required to send certified cheques with the application, payable to the order of the "Provincial Treasurer of Ontario."

This loan is raised upon the credit of the Consolidated Revenue Fund of Ontario, and is chargeable thereupon.

A. J. MATHESON,
Provincial Treasurer.

Treasury Department, Parliament Buildings, Toronto, April 19th, 1912.

Newspapers inserting this advertisement without authority from the Department will not be paid for it.

MRS. M. J. BYRNE
Dealer in
Ladies' Furnishings And Hair Work.
Ladies' Underwear, Children's Clothing and Ornamental Needlework and Stamping executed to order and kept in stock.
LADIES' HAIR DRESSING skilfully attended to. Ladies' hair dressed for balls, parties, entertainments and all public and private occasions.
Switches, Bangs, etc., always in stock and made to order fashionably.
Combings of Hair done up in any desired style.
Masks, Wigs, etc., rented for carnivals, concerts, and all occasions.
424 George St. Phone 1350

THE BERESFORD SHOE
FOR MEN

There is more **wear**, more **comfort**, more **style**, in the Beresford Shoe than you have ever had before. The very best leathers and the utmost care and skill, combined with new ideas in shoe making have established the **BERESFORD SHOE** the world's standard for men.

THE VASSAR SHOE
FOR LADIES
A neat, attractive and nobby looking Shoe designed specially for the most particular purchaser.

These Shoes are now on display and can be purchased only from
J. W. MILLER & SONS
406 GEORGE STREET.

Diamond Rings
Before purchasing see our **$25 & $50**
Diamond Rings mounted in 14k gold with platinum claws.
We carry a full line of Wedding Rings all styles.
Marriage Licenses issued here.
E. V. WARNE'S COR. BROCK & GEORGE

Talk No. 7. **MYOPIA OF THE EYE**

Myopia means near sight. When an eye is myopic or near sighted the image looked at does not focus on the nerve, the eyeball therefore is too long. Now, as we cannot change the shape of the eyeball,

we put in front of it a concave lens. This kind of a glass has the property of putting the focus back to the nerve: Myopic persons hold reading close to the eyes, objects at a distance being dim. Vision is certainly the most important of the senses, therefore a word to the wise should suffice. Visit the Optical Institute and learn more about correcting imperfect sight by lenses ground to special prescription.

J. W. BROWETT, Optometrist, Market Building.

The steamer Earl Grey is still ashore off the P.E.I. coast.

The trial for murder of Dr. MacGregor, formerly of London, at Bad Axe, Mich., has been deferred until May 1.

Wm. Ryan, a former Cleveland hotel man, who died in Ireland, left $0,000 for 32,000 masses for the repose of his soul.

AUCTIONEER
R. H. ALFORD
Auctioneer and Valuator
Farm and Real Estate Sales Executed Promptly and Satisfactorly
Address Box 33 Lakefield P.O. Phone 87

HIGH-GRADE COAL OIL
Coal Oil is advancing in price and it would be well to lay in stock before any further advance. Present prices:—
Prime White Canadian Oil at 14c per gal.
Prime White American Oil at 17c per gal.
Smokeless American Oil at.... 20c per gal.
Delivered free in any quantity to all parts of the city.
Our Smokeless American Oil is superior to any oil on the market, at any price.
CHINA CEMENT CO. 163 CHARLOTTE ST. Macfarlane Wilson, Mgr
OILS, CEMENTS AND SOAPS WHOLESALE AND RETAIL.

C. B. ROUTLEY'S
Wonderful values in
English Table Ware
Glass, China and Semi Porcelain; Wall Paper and Window Shades. Read about a few of the many buying advantages you have in trading with a reliable firm.

15 dinner and tea sets, Grenley's English semi-porcelain with pure white body, with coin gold band on each of the 97 pieces. Regular price $18 your at **$11.85**

4 fine Austrian china sets, 97 pieces, prettily decorated in three different patterns, pink rose buds with green foliage worth $18 for.......... **$10.49**

310 rolls of German bedroom wall papers, no border, with six patterns to choose from, regular from 35c to 50c, clearing at per roll.......... **10c**

1500 rolls of English silk wall papers 22 inches wide, regular 50c, clearing at per roll...... **25c**

10 English dinner and tea sets conventional design and line on edge $17, for...... **$9.95**

20 dinner and tea sets prettily decorated with green colour border, extra strong, smooth glaze full 97 pieces at.......... **$6.25**

1000 roll Wall Paper, 10 distinct patterns colourings some with gold tracing, regular 10c to 15c per roll now.......... **5c**

Window Shades, pretty insertion, pure white or cream color, complete with tassel and roller...**59c**

Room moulding in oak and white, 1½ inch per foot.........**2c**

3 inch plate rail, extra fine finish, per foot..........**9c**

You will find that the goods offered by the C. B. Routley Store will stand any competition of any city stores. Try us once.

C. B. ROUTLEY
TORONTO 262 Queen St. West — PETERBORO 379 George Street

HIGH GRADE MERCHANDISE AT LOW PRICES
Our new store is proving a joy to thrifty shoppers. The lines mentioned below for this week's selling are only some of the opportunities offered to purchase dependable merchandise at considerable price savings.

It's house cleaning time, so you'll need one of these house DRESSES. It will pay you to buy several for the value is unusally good—Regular $2.75 for **$1.90.**
BLACK UNDERSKIRTS, regular $1.00, for.......... **49c**
WHITE UNDERSKIRTS, regular $1.75, for.......... **$1 25**
A big assortment of ladies' NIGHTGOWNS at big reduced prices.
Also Great Bargains in MILLINERY.

A word to the gentlemen:—We are offering **MEN'S FURNISHINGS**, the latest New York styles at great reduced prices. COATS, RAINCOATS, SUITS, PANTS, &c., the latest designs at the smallest prices.
We have a few SUITS, regular $18.00, for.......... **$13,49**

ALSO ALL KINDS OF HOUSEFURNISHINGS, RUGS, LINOLEUM CURTAINS, TAPESTRY AND LACE, STAIR CARPETS, ETC.

STAR FURNISHING CO., Corner GEORGE & HUNTER-STS

NEWSY NOTES OF LAKEFIELD

Special Correspondence.

Lakefield April 24.—Mrs. Cornish, of Peterborough, spent a couple of days in the village visiting her sister, Mrs. E. Merson Moore, last week.

Mr. Roland Johnson, of Port Hope, was in the village Saturday on business.

Mrs. Fred Kline and little Miss Doris, of Tillsonburg, are visiting friends in the village this week.

Mrs. Pearson, of Peterborough, is visiting her daughter, Mrs. Howard Harding, Dummer.

A very pleasant and sociable evening was spent on Monday evening in the Sunday school room of the Presbyterian church when the members of the Young People's Society met for a social hour, it being the last meeting of the season.

The water of the Otonabee river in this vicinity is very high, and is steadily increasing every day, causing a number of buildings to be surrounded by water.

The members of the St. John's Girls' Auxiliary, met at the residence of Mrs. R. H. Alford on Monday afternoon and evening, where a quilting bee took place.

The Grove School re-opened on Wednesday, April 17th.

Mr. Richard Oliver spent a couple of days last week visiting Mr. and Mrs. Clementi, Peterborough.

Fred Baptie met with a painful accident on Friday evening. While playing with some other boys he slipped and sprained his ankle.

Justua Salminen, a Finlander, in Barrie Hospital with both legs crushed by a train, attempted to cut his throat. He died later.

Cook's Cotton Root Compound.

The great Uterine Tonic, and only safe effectual Monthly Regulator on which women can depend. Sold in three degrees of strength—No. 1, $1; No. 2, 10 degrees stronger, $3; No. 3, for special cases, $5 per box. Sold by all druggists, or sent prepaid on receipt of price. Free pamphlet. Address: THE COOK MEDICINE CO., TORONTO, ONT. (formerly Windsor)

Dr. T. P. McCullough
166 Brock Street
Specialist Eye, Ear, Nose
and Throat

THE DAILY REVIEW

BURN
Occo
SCRANTON
COAL

VOL. LXV. NO. 98 PETERBOROUGH, ONT., CANADA, THURSDAY, APRIL 25, 1912 TEN CENTS PER WEEK.

CAPTAIN OF MOUNT TEMPLE SAYS HE SAW NO SIGNALS

Captain Moore and Officers Will Testify Before a Commissioner With Regard to Movements—Hon. G. E. Foster Arranges With Senator Smith — Fifth Officer Lowe Tells Graphic Story of His Efforts.

Washington, April 25.—Harold G. Lowe, fifth officer of the sunken Titanic, yesterday told the Senate investigating committee his part in the struggle of the survivors for life following the catastrophe. His testimony developed that with a volunteer crew, he rescued four men from the water, saved a sinking collapsible lifeboat by towing it astern of his, and took off twenty men and one woman from the bottom of an overturned boat. Every one of these under his charge he landed safely on the Carpathia.

From first to last Lowe's story showed that he played the man. Ordered away in charge of lifeboat No. 14, he packed it to its capacity on the top deck, and, fearing that some might attempt to jump into it while it was descending, kept a fusilade from his revolver. Once afloat, he took charge of a flotilla of small craft, which eventually were picked up by the rescue ship without the loss of a life.

Competing in interest with the day's testimony was the interchange of telegrams between Senator Wm. Alden Smith, chairman, and the acting Premier of Canada, George E. Foster.

The latter told of the docking of the steamer Mount Temple at St. John, N.B., with passengers aboard who claimed to have sent the Titanic sink. It was thought possible the Mount Temple was the ship that was only five miles from the White Star liner when she took her final plunge.

Senator Smith has requested that the depositions of the officers and crew of the Mount Temple be sent to him. In addition, he accepted the offer of Dr. F. C. Quitzman of Toronto to appear before the committee. Dr. Quitzman was one of the passengers who said they saw the Titanic sink.

Acting Premier Foster's telegram, dated yesterday, gave the version of Captain Moore of the Mount Temple, and added:

"Under these circumstances it does not seem necessary to detain boat, due to sail Friday evening. If commission can be appointed to take captain's evidence, will no doubt be examined later by British commission."

In reply Senator Smith despatched the following:

"Telegram received. I will greatly appreciate it if deposition of captain of the vessel, Mount Temple, which is scheduled to sail from St. John, N.B., Friday, could be taken by commissioners, as suggested by you, and forwarded to me at Washington, relative to the movements of his ship on Sunday evening, April 14, stating relative positions to Titanic and Carpathia, together with a detailed report of all wireless messages sent and received."

The committee also received a telegram signed by John H. Moore, master of Mount Temple; A. H. Sargent, chief officer; H. Heald, second officer; and J. Durrant, the Marconi operator, dated at West St. John, N.B., yesterday, practically repeating the information contained in the Premier's message, and adding that the Mount Temple did not see the Titanic's lights.

The names of the passengers who claimed they saw the lights of the Titanic, the message said, were not known.

Captain Moore states that a message asking aid was received from the Titanic and that he responded, but owing to the obstruction of ice, his steamer did not arrive until after the Carpathia did, and that the latter sent a message that aid wasn't required.

Captain Moore's Statement.

St. John, N.B., April 25.—The rumor that the steamer Mount Temple was within five miles of the Titanic when she sank and without heeding signals of distress, steamed away, leaving 1,600 souls to perish, is indignantly denied by Captain Moore, who was in command of the vessel. His statement is as follows:

"We received a wireless message after midnight Sunday from the Titanic, stating that she had struck an iceberg and to come at once. We turned about at 12.30 o'clock and steamed back to position given us; arriving there at 4.30 o'clock. We encountered so much ice, however, that we stayed until daylight. We cruised about but could not see any sign of the ship. About 6 a.m. on an immense field of ice studded thickly with bergs, we saw the Carpathia. We also saw the Californian, which was to the northward of us, steaming west, then coming down to the southward, and she met us. She did not communicate anything. At 8.46 o'clock, ship's time, we received a general message that the Carpathia had picked up twenty boats. We asked if they wanted assistance, but got no reply. Shortly after we received another general message stating, 'Nothing more can be done; no need to stand by.' We then left the scene and proceeded on our way."

When he turned his ship and rushed back among immense fields of ice he was doing so at a great risk, for he had on board 1,461 passengers, besides his crew. Nevertheless, he promptly answered the call for help.

Dismissed Telegraph Suit.

London, April 25.—(C.A.P. Cable.)—The Privy Council has dismissed with costs the appeal of the Reid-Newfoundland Co. versus the Anglo-American Telegraph. The dispute was concerning what messages the appellant were to transmit over the respondents' special wire.

Charges Excessive.

Ottawa, April 25.—A matter relative to express charges, which was not covered by the judgment in the express inquiry, will be made the subject of a special hearing by the Railway Commission shortly. It concerns the excessive rates which the board on investigation has discovered are charged by the express companies in connection with C.O.D. shipments, and it was first brought to the board's notice by a complaint made by a Napanee merchant of an overcharge of 65 cents.

The statement goes on to say that formerly express companies, after collecting C.O.D. shipments, made return of the cash to the shipper, basing the charge for this service upon merchandise rates. For some years, however, instead of remitting and carrying back the cash, the agent at the delivery office has issued express orders, posting these direct to the shipper at the old merchandise rates instead of the scale of charges for express orders.

"This cannot be defended," says the board. "The present scale of charges is excessive."

MANY THOUSANDS ARE COMING

Toronto, April 25.—Word was received yesterday by the Toronto committee that the Brotherhood Crusaders from Great Britain to the convention here, which begins May 11, will come 150 strong.

Secretary Ausman of the local committee states that about 75,000 members of the Brotherhood Association are now in Canada. The parent organization in Great Britain and Ireland has 750,000.

Sir James Whitney has been invited to preside at the Massey Hall meeting on Sunday afternoon, May 12, and Mayor Geary at the banquet to visiting delegates.

Simultaneous with the organization of a Dominion Brotherhood Association, Australia and New Zealand are this spring forming similar brotherhood federations.

CARRIED TWINS' BODIES IN BOX

Montreal, April 25.—David Gareau, alias St. Onge, aged 76, was arrested Wednesday at St. Bazil. It is alleged that when his niece gave birth to twins, who died two days after birth, he hid them away in a box. He says he journeyed to Montrealto have them buried here, and handed the box over to a man who said he would see to the burying, for which he charged two dollars.

Petrolea Man on Trial.

Port Huron, Mich., April 25.—Medical testimony occupied the greater part of both sessions yesterday in the trial of George Esson of Petrolea, Ont., who is charged with the murder of Thomas Major of this city. It was evident that the defence will endeavor to show that the major's death was due to natural causes, probably kidney trouble.

Was Engaged to Marry.

Hamilton, April 52.—A romance in which John Wilson, the 70-year-old man, whose head was cut off by a Grand Trunk train on Saturday morning last, figured, was unfolded yesterday when Mrs. Margaret Ellen Taylor, of Valleyfield, Que., arrived here yesterday morning expecting to be married to Wilson.

She called at his boarding-house and collapsed when she heard about his death.

Wilson met Mrs. Taylor on board the Corsican in March last and proposed to her and was accepted. She has ten children in Canada and the States.

UP GO THE MINE WAGES

New York, April 25.—The sub-committee, which is arranging the terms of settlement in the antharcite region, has raised the wage increase, it is reported, from 5 to 6 per cent., and may further increase it. It is said that the operators will agree to abolish the conciliatory board and substitute a plan by which the grievances will be settled directly with the men.

The sliding scale will remain in force, but the base, it is reported, will be increased from \$4.50 to \$4.75.

The operators are said to have informed the miners' committee of their intention to raise the price of coal.

It is further stated there will be no eight-hour day and no other concessions.

Connaughts to Travel Some.

Ottawa, April 25.—An official itinerary of the year's program of the Duke and Duchess of Connaught announces a visit to Toronto, May 16 and visits to London and Guelph, May 29 and 30. June will be spent in Quebec and New Brunswick fishing. July 7 the Winnipeg Exhibition will be opened, the party returning east towards the end of the month to tour the Maritime Provinces. After opening Toronto Exhibition, the Connaughts will go west, visiting cities along the north shore, and proceeding to the Pacific coast, returning to Ottawa about the end of October.

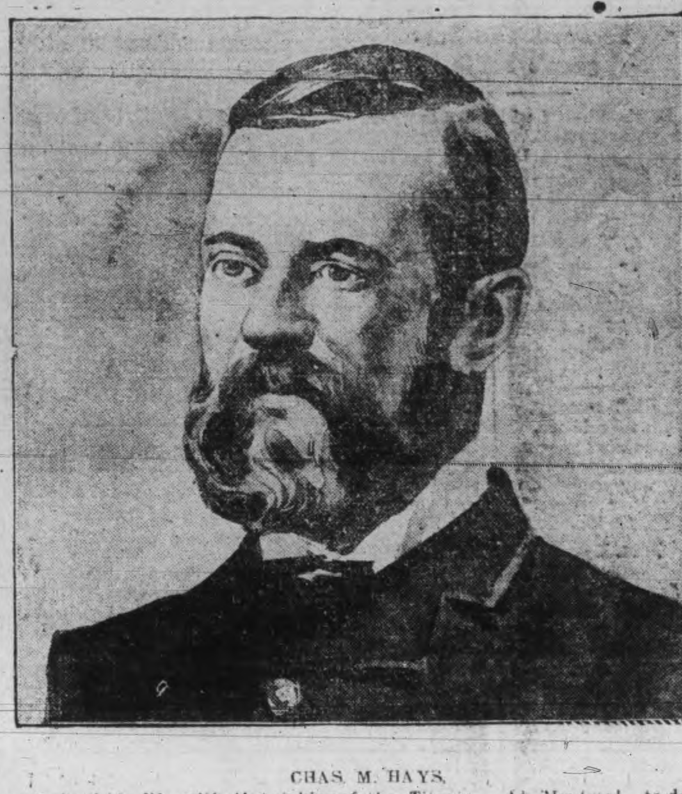

CHAS. M. HAYS,

who lost his life with the sinking of the Titanic. At Montreal to-day memorial service was held out of respect to the late President of the Grand Trunk Railway System, and at 11.30 o'clock the entire system was stopped for five minutes. Recognition of respect was shown by the local employees of the company at the time decided on.

PRISONER BREAKS OUT OF TORONTO POLICE STATION

Arrested After a Vigorous Chase, Norman Crysler, Charged With Horse Stealing, Boasts That Police Cannot Hold Him — Tears Up Floor and Gets Clear of Wilton Avenue Station Officers.

Toronto, April 25.—By ripping up the flooring of Wilton avenue police station, Norman Crysler, an alleged horse thief, escaped from custody shortly before 9 o'clock last night. At an early hour this morning he was still at large, with the police completely mystified.

Crysler was arrested after a hair-raising chase yesterday afternoon, participated in by Detectives Murray and Sockett and the accused. On a warrant charging theft of a horse worth \$225 the two detectives went after their man, who, they had learned, had stabled the horse on De Grassi street. When the detectives arrived at the stable they found Crysler trying to close a deal which would have brought him \$60 for the animal. When Crysler saw the detectives, he promptly ran the horse back to its stall and in some way eluded the officers.

Murray and Sockett gave chase, but Crysler was fleet-footed. He had a lead of 100 yards on the officers before they knew he had vanished. The chase covered many city blocks, principally through lanes and alleys, over fences and sheds. Altogether, it was a most gruelling sprint.

After a mile had been run with the detectives still following up, and all pretty well exhausted, a policeman on Pape avenue loomed up. Attracted by the shouts of the detectives from somewhere up a lane the policeman swung around and caught Crysler who was then taken to No. 4 station.

"You have me all right, but not for long," panted Crysler to the constable. "The whole police department can't hold me."

He was placed in the corridor. Two hours later, at 8 o'clock, P. C. McKee carried a loaf of bread to the prisoner.

At 8.40 two friends of Crysler entered the station with a tray covered with food of all sorts and asked that it be given him. P. C. McKee took the food to the large cell, but Crysler was nowhere to be seen. Over against the wall a large patch of the floor had been torn up. Crysler had crawled through this hole and had managed, although the going must have been difficult, to work his way under the boards to the cellar, which was just sufficiently large to accommodate a furnace. He then made his escape through a coal shute.

This is the second time Crysler has broken jail. A year ago he was placed in the Whitby lock-up, charged with stealing a launch. He was only there a few hours when he got away by making a hole in the roof. He was later arrested and taken back to face the charge. He is about 24 years of age, a steamfitter by trade and lives in Chedoka, near Hamilton.

Germany Gets Busy.

Berlin, April 25.—A conference of Government officials and representatives of the shipping companies and maritime societies, in order to study the problem of insuring the safety of steamers and to obtain material on which international regulation of the question can be based, had been convoked here at the personal instance of the German Emperor. The sessions were opened yesterday afternoon at the Ministry of the Interior.

The most important points on the program of the conference are an increase in the number of lifeboats and the regulations concerning wireless telegraphy and watertight compartments.

The Emperor is displaying the liveliest personal interest in the subject, and is in constant telegraphic communication with the officials.

Toronto's Dirty Streets.

London, Ont., April 25.—"If London's streets were as dirty as Toronto's, there would be a riot immediately."

Such was Mayor Graham's comment on the condition of the streets of the Queen City, through which he passed yesterday morning on his way from Montreal.

"Montreal's streets are in a terrible condition, and Toronto's not an awful lot better," said his worship.

ODDFELLOWS, ATTENTION!

In accordance with the proclamation of the Grand Master all Oddfellows of the city of Peterborough and district, are requested to assemble in the Oddfellows hall, corner of George and Hunter streets on Sunday evening, April 28th, 1912, at 6.15 p.m., for the purpose of attending divine service at the George street Methodist church, in commoration of the 93rd anniversary of our beloved order and in puplic thanksgiving to Almighty God for His manifold blessings to us as individuals and as an order. Sermon to be preached by the Rev. I. Couch.

Signed on behalf Committee.

W. S. ROBINSON,
Secretary

LIFEBOATS TO BE TESTED

Special To The Review.

Southampton, April 25—The 'Olympic's" striking firemen to-day agreed upon a test of the collapsible lifeboats to which they objected, and appointed a committee to make a report as to their seaworthiness.

ITALIANS NOW HOLD THE STRAITS

Special To The Review.

Constantinople, April 25 — Strong Italian forces to-day landed on half a dozen islands immediately opposite the entrance to the Dardanelles thus gaining complete control of the straits.

FIVE YEARS FOR THROWING ACID IN MAN'S FACE

Special to the Review.

Toronto, April 25.—Five years in the penitentiary was the sentence imposed to-day upon Madeline Lamonde for throwing carbolic acid in Gustave Pilliken's face.

The prisoner told a story of having left a good home in Montreal at the instance of Pilliken, who wrote, asking her to come to Toronto, with the promise that he would provide a good place for her.

Pilliken, she said, failed to carry out his promises. When the sentence was pronounced the girl became hysterical.

McCARTHY PASSES AWAY

He Had Been Ill For Some Months But His Friends Had Hoped That He Would Live to See Home Rule Bill Passed—Rose From Reporter to Editor, Then to Novelist and Historian—An Active Nationalist.

London, April 25.—Mr. Justin McCarthy, novelist and historian, and for many years a member of Parliament, died last night at Folkestone. He had been ill throughout the winter and spring. His daughter had acted as his nurse, and friends had hoped that he would live to see the fruition of home rule.

The retirement of Justin McCarthy from political and Parliamentary activity in 1900, on account of failing health, removed from British public life one of its ablest and worthiest men, and was a distinct loss to the Irish home rule cause.

Mr. McCarthy was born in Cork, Nov. 22, 1830. From 1846 to 1853 he was on the staff of The Cork Examiner, and then joined the staff of The Northern Times of Liverpool. In 1860 he became reporter in the House of Commons for The London Star, of which he was afterwards foreign editor, and then chief editor in 1864. Mr. McCarthy resigned this post in 1868 and came to the United States. There he traveled for nearly three years, visiting thirty-five states. He then lived in New York for some time.

Mr. McCarthy's activity in Parliament was chiefly known by his zeal for the home rule cause.

Mr. McCarthy's literary work was important. He was the author of several novels, critical and historical works, including the celebrated "History of Our Own Times."

NO LICENSE FOR SAVOY

Special to the Review.

Montreal, April 25.—The Board of License Commissioners has unanimously refused to accord the Savoy Hotel a license for the ensuing year. Commissioner Weir, who has rendered judgment for the board, stated that the recent Chapman shooting affair constituted a grave disorder, and within the meaning of the Quebec License Act a license could be refused on that ground.

TWO HUNDRED AND FIVE BODIES ARE RECOVERED

Special To The Review.

New York, April 25— The White Star Line to-day received a message from the cable ship MacKay-Bennett stating that two hundred and five bodies of "Titanic" victims had been picked up. The sea for miles, east and west, of the scene of the disaster is strewn with wreckage, but the search is somewhat hampered by a heavy fog. The morgue ship has embalming fluid enough for seventy bodies.

REMOVED TO NEW HOME

The eighteen inmates of the old Protestant Home, were moved into their handsome new quarters to-day by R. Gibbs' livery. Six of the inmates are men.

The formal opening of the new building will be held next Tuesday evening, April 30th.

PROBABILITIES

Southeasterly winds, fine. Friday increasing southeast winds, becoming showery.

SHOP LICENSE IS RENEWED

Thorn of Local Option Municipalities Still Active

Campbellford, April 25.—The Board of License Commissioners for East Northumberland met at Warkworth and renewed the shop license of the liquor shop at Hastings. With the exception of Campbellford none of those municipalities that were so ready to sign petitions to have the shop license cancelled, were represented. Revs. Brown and Strike were present from here.

Temperance people of Hastings, Havelock, Norwood and Warkworth have themselves to blame that the license was renewed. Petitions are all right, but they must be backed up by argument and nobody should know this fact better than the advocates of temperance. An opportunity has been lost.

Premature Jubilancy.

Willy—I found mother the other day crying over your book of poems.

His Sister's Fiance (delighted)—Oh, is that so? (Aside) Ah, what glory! What fame awaits me! For a man to bring tears to the eyes of such a flint hearted woman as that is certainly a great achievement. (To Willy) She was really weeping, Willy?

Willy—Yes; she said it nearly broke her heart to think that a daughter of hers was going to marry an idiot who could write such rot as that.—London Tit-Bits.

MARINE DEPARTMENT OF BOARD OF TRADE CRITICIZED

May Halt Marriage Case.

Ottawa, April 25.—There is a possibility that the reference to the Supreme Court on the marriage law case may not proceed on May 7.

In an analysis of a case involving the right of the Government to refer such a matter to the Supreme Court, the judges decided that they had jurisdiction to hear it. That judgment, however, was appealed to the Privy Council. The case in court had reference to company incorporation. Should the Privy Council, whose judgment is expected on May 7, decide that such references are ultra vires, the marriage case could hardly be taken up.

If judgment is not delivered before the case comes up, motions will be made by council for Quebec to delay the hearing until such time as the preliminary issue of jurisdiction is determined.

CRUSHED BY CARS, BUT WILL RECOVER

Toronto, April 25.—Wedged between two cars at the corner of Queen and Bathurst street last night, Miss Nellie Stevenson of 30 Fisher street suffered a compound fracture of her right leg and was badly bruised. She was removed to the Western Hospital.

The accident happened shortly after 6 o'clock. The motorman on a westbound Dundas car thought the switch at the corner was open, allowing him to turn north on Bathurst street, the regular route, but, instead, it was favorable to West Queen cars. He ran the car over the switch and, noticing the mistake, applied the reverse, which shot the car back. Miss Stevenson was caught between the rear vestibule of this car and the fender of a Queen car, and was badly crushed. P. C. Padgett rendered first aid and immediately removed the young woman to the hospital. She will recover.

Farmer Charged With Arson.

Waterford, April 25.—Fred Messecar, a prosperous farmer living near here, was arrested by provincial detectives. A charge of arson is laid against him in connection with the burning of a barn on the farm of Mr. Albert McMichael last fall.

Several recent fires of incendiary origin are also being investigated.

RESCUED CHILD FROM WATER

Kingston, April 25.—The little daughter of Dean Bidwell had a miraculous escape from death when a portion of a stone wall at the Tete De Point barracks gave way. The child was sitting on the wall when it toppled over and she was thrown into the lake, but was saved by the prompt action of Capt. C. F. Constantine, who happened to be passing at the time and who jumped into the water and got her out.

Child Died From Neglect.

Montreal, April 25.—Ethel Knight, who had just returned to her home here after working in Toronto, has been arrested, charged with being criminally responsible for the death of her infant daughter here.

The child was found dead in the girl's room, and the coroner's jury yesterday morning brought in a verdict of death by neglect.

Laurier's Tribute to Hays.

Montreal, April 25.—Acting President Wainwright of the Grand Trunk yesterday received the following telegram from Sir Wilfrid Laurier, now at Hot Springs, Va.:

"The premature death of Mr. Hays would have been, under any circumstances, an irreparable loss for his family, for his friends, for the Grand Trunk Railway Co., and for the whole country. The awful catastrophe in which he lost his life adds horror to the gloom all will feel. The blow must be particularly severe for the company at a time when it is engaged in enterprises of such gigantic proportions."

Looks Like Quiet May Day.

Ottawa, April 25.—Reports to the Department of Labor indicates a particularly quiet May Day this year, with a comparative absence of labor disputes.

For the season, labor conditions are especially satisfactory. No board of Conciliation is sitting at present, nor is there any application for one pending.

Hanged Himself In Cell.

Montreal, April 25.—Stanislaus Radishiefsky, a Pole, serving a sentence of eight months for stealing money from a fellow-boarder after which he was to have been deported, yesterday morning committed suicide by hanging himself with a strap in the lavatory of the jail.

More Care Should Have Been Taken Says Lord Muskerry.

London, April 25.—Severe criticisms of the marine department of the Board of Trade were made by Lord Muskerry at the meeting of the Imperial Merchants' Guild yesterday afternoon.

Lord Muskerry declared that the measures urged by the guild met with bitter opposition, and he hoped that the great disaster to the Titanic would lead the public to insist on a full and searching enquiry by an independent committee into the methods pursued by the marine department.

Lord Muskerry stated explicitly that, although the advisory committee had presented a report to the Board of Trade last July calling attention to the insufficiency of boats on ocean-going liners, "Not a single thing had been done or any notice taken until the news came that the Titanic had struck an iceberg. Then the marine department wrote to each member of the committee saying that it agreed with their proposals. They, however, might go further and that meant that the marine department desired to throw the blame on other shoulders."

Lord Muskerry hoped that the advisory committee would insist on a reform of the marine department, and on the appointment of a man possessing professional knowledge of the sea as its chief.

Sir Ernest Shackleton emphasized the importance of having a committee consisting of unbiased practical men. He continued: "We do not want men like the Archbishop of Canterbury on this job."

Sir Ernest Shackleton evidently referred to the fact that the Archbishop of Canterbury is a member of the Board of Trade.

COMMISSION TO PROBE CHARGES

Toronto, April 25.—Eudo Saunders, chief of the provincial license department, has been appointed a special commissioner by the Attorney-General's Department to investigate the serious charges against the license commissioners of Goderich.

Michael Farr, an hotelkeeper in that town, claimed that the official in question promised to protect his hotel against the impending reduction of licenses from eight to six, for a consideration of \$600. Thereupon he reported the case to the crown attorney.

A meeting will be called at Goderich to-day, but it is likely that the remainder of the week will be required to subpoena witnesses. The official enquiry, it is understood, will commence next Monday afternoon, and Hon. W. J. Hanna says the case will be prosecuted to the end.

Repairs at Queen's Park.

Toronto, April 25.—Work has been resumed on the interior of the rebuilt west wing of the Parliament Buildings. After the temporary hold-up during the session, the scaffolding is again in place and the noise of the hammer and chisel is echoing through the building just as was the case prior to Feb. 7. The ground floor and first floor are practically completed, the remaining work to be done on the second and third floors.

Navigation Opens at Soo.

Sault Ste. Marie, April 25.—The Agawa of the Algoma Steamship Line arrived up from Midland at 6 last night, and proceeded through the Canadian locks, tying up at the commercial dock. She was reported from Detour at noon and, according to the statement of the captain, experienced little difficulty with ice.

LIFE IN ANCIENT ROME.

Its Problems Were Pretty Much the Same as Those of Today.

In reviewing the book "The Common People of Ancient Rome" a critic says: "It should be something of a corrective to modern conceit to note how little we have advanced since paternalism first became dominant in Rome and since the Roman government prided itself on opening public baths and washhouses for the people. Diocletian denounced the rich and their luxuries, attributed to them the high prices of necessaries, in language almost identical with a radical newspaper of today. Plautus tells us of the trusts that were founded to control prices, and the "trust problem" was as much a reality in ancient Rome as it is today.

"Capital and labor were highly organized, and labor was indefatigable in its efforts to secure special privileges for its guilds. There were benefit societies, burial societies and insurance societies. The man in the street talked then just as he talks now. He discussed the claims of rival political candidates, he studied the political platforms, he read the advertisements in public places, and he protested against their defacement of the scenery. It is indeed hard to find a single feature of modern life, a single reform, a single problem, without its counterpart in ancient Rome.

"We have even borrowed the Roman slang. A slave in a play of Plautus says: 'Do you catch on?' (tenes). 'I'll touch the old man for a loan' (tangam senem, etc.), or 'I put it over him' (ei os sublevi). The illiterate Roman used the double negative, just as it is used today. 'You ought not to do a good turn to nobody' (neminem nihil boni facere oportet)."

Coughs, Colds Bronchitis

If there is an ailment in the throat or chest, it is surely essential that the remedy be conveyed direct to the affected part. It's because the healing vapor of Catarrhozone is breathed into the sore, irritated throat and bronchial tubes, because its balsamic fumes kill the germs and destroy the cause of the trouble. These are the reasons why Catarrhozone never yet failed to cure a genuine case of Catarrh, Asthma, Bronchitis, or Throat Trouble.

The wonderfully soothing vapor of Catarrhozone instantly reaches the furthest recesses of the lungs, produces a healing, curative effect that is impossible with a tablet or liquid, which goes merely to the stomach, and fails entirely to help the throat or lungs.

To permanently cure your winter ills, your coughs, sneezing and Catarrh, by all means use a tried and proven remedy like Catarrhozone. But beware of the substitutor and imitator. Look for Catarrhozone only. 50c and $1, at all dealers. 10

Catarrhozone
Just Breathe It, Cure is Sure

The Daily Review

THURSDAY, APRIL 25, 1912.

VALUE OF WATER POWER

In a pamphlet, recently issued by Mr. W. K. McNaught, M.P.P., light is thrown upon the value of the water powers of Ontario. Estimates are given by which the total estimated water powers of the province are put at 7,231,787 horse-power. Mr. McNaught believes it fair to assume that our water powers will have a minimum development appreciating to one half of these estimates, or say 3,000,000 horse power, which would appear to be a conservative estimate.

Translated into coal, and taking twenty tons of coal as the amount necessary to produce one horse-power energy for twenty-four hours per day for one year (and this he believes to be a low estimate) it would mean that our water powers are as valuable to Ontario as coal mines capable of producing 60,000,000 tons of coal a year.

Translated into dollars and cents, it means that, taking coal at $3.00 per ton, we would have an annual development of power from our waterfalls, which if produced from coal, would cost us $180,000,000 in cash per per year. And these returns would not be for one year, but for all time.

On taking only the difference between the steam generated hydro-electric power, which difference is calculated at $20 per horse-power per year, the saving would amount to $60,000,000 per annum, if estimated on the 3,000,000 horse-power which our waters are capable of producing.

Another comparison, and a striking one given by Mr. McNaught, is that the value of the crops of Ontario for one year, as given in a government report, is $164,077,282, which is considerably less than the actual cash value which could be obtained from our water power development were it utilized to its full capacity.

It is no wonder that the Hon. Clifford Sifton said that "the flowing waters of Canada are, at the present moment, apart from the soil, our greatest and most valuable undeveloped natural resource. They are more valuable than are our minerals because, properly conserved, they will never be exhausted; on the contrary, they will be increased."

Mr McNaught points out that the greater part of the power at present used in this province, is generated from steam produced from coal, imported from the United States, at an annual cost of over $16,000,000. Even if the utilization of all our water powers could not produce more electric power than would offset this $16,000,000 now paid for steam coal, it would be a wise policy, as he intimates, to try to keep this vast amount of money in Canada, where it would be used for the purpose of paying our own artisans and engineers in order to utilize water-powers which would otherwise go to waste instead of sending it to swell the pay roll of United States coal miners, or to fill the coffers of the coal barons of that country.

These considerations are sufficient to show the value of the Ontario water powers. But there is another consideration which Mr. McNaught points out, and that is that the citizens of the province are really dependent for their fuel upon a foreign country, and the supply of this vital necessity may be cut off at any time from any one of a number of causes. A strike of the miners might either cut off the supply or raise the price to double the ordinary figure. In case of war between Great Britain and the United States, the export of coal to Canada would at once be prohibited. If war between Canada and the United States is considered impossible, which we hope it is, there is, Mr. McNaught says, still another and more real danger infronting us in regard to the coal question, and that is, that the time is not far distant when necessity will compel the United States to prohibit the export of coal, and other natural products, which cannot be replaced. Mr. Andrew Carnegie is quoted as saying at a meeting called by the President, that the United States was then within measurable distance of the exhaustion of their supply of anthracite coal, and he placed the life of the Pennsylvania coal fields at less than fifty years, even at the present rate of consumption. The Hon. George Ottis Smith, a Director of the United States Geological Survey, has published the opinion that, "in respect to no mineral is there greater need of emphasizing the folly of exporting raw material. Let us keep our coal at home, and with it manufacture whatever the world needs."

It is not only for power for manufacturing that the water powers are valuable, but for light, and perhaps before long, for heating purposes.

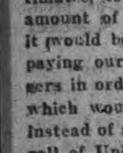
Wood's Phosphodine, The Great English Remedy. Tones and invigorates the whole nervous system, makes new Blood in old Veins. Cures Nervous Debility, Mental and Brain Worry, Despondency, Sexual Weakness, Emissions, Spermatorrhoea, and Effects of Abuse or Excesses. Price $1 per box, six for $5. One will please, six will cure. Sold by all druggists or mailed in plain pkg. on receipt of price. New pamphlet mailed free. The Wood Medicine Co. Toronto, Ont. (formerly Windsor)

NOTE AND COMMENT

The Canadian Pacific Railway Upper Lakes fleet of steamers are being equipped with wireless telegraph apparatus, and there will be several shore stations.

There is news bad enough connected with the sinking of the Titanic, but that did not suffice for some news vendors, and fake despatches were sent out. Mr. Chevre, the Montreal Sculptor, was quoted as making sensational statements, but he denies the interviews and says they were utterly preposterous. It would be satisfactory if the perpetrators of these frauds were punished.

Mining stocks are looked upon by many as risky investments, and and some of them certainly are. A drop of from $5.50 a share for Porcupine Central, to seven cents in two days; in Porcupine Northern of from $1.50 to five cents, and in Porcupine Southern of from $2 to six cents in the same time, is a recent record. These properties were under one control, and were manipulated by the controller.

GREAT CHANGE IN A FEW DAYS

Dodd's Kidney Pills Made Wm. Gervais a New Man

His Muscles Cramped, he was very Irritable and he had Headaches—Dodd's Kidney Pills Changed It All.

Hitchcock, Sask., April 24.—(Special)—Mr. Wm. Gervais, well known and highly respected here, is telling his friends of an almost miraculous change Dodd's Kidney Pills have made in him. He is a man of few words, but he speaks straight to the point.

"My muscles would cramp," Mr. Gervais says. "My head ached and I was very irritable until I used Dodd's Kidney Pills. Two boxes made a new man of me."

A change in a few days from a nervous, irritable condition, with an aching head and a presentment that a serious illness was hovering over him, to rousing, energetic health was what Dodd's Kidney Pills did for Mr Gervais. That's what they have done for thousands of others on the prairies. No matter where you go you will hear of cures they have made. If you don't know from your own experience, your neighbor will tell you they are the one sure cure for any form of Kidney Disease.

TELEGRAPHIC BRIEFS.

Mr. T. A. Bellamy, editor of The Ingersoll Sun, is dead.

Fire as Emsdale destroyed the Royal Hotel, the postoffice, the Masonic Hall and some other buildings.

The ice on the St. Lawrence is jammed from Cape Rouge to Port Neuf, and yesterday morning the water rose three feet.

Montreal License Commissioners have refused a license to the Savoy Hotel on account of the recent Chapman shooting affray there.

The Government will probably deepen the Murray Canal from Trenton to Cobourg. It is now nine feet deep and covers a length of eight miles.

Robert John Kaiting, aged 11, was killed Wednesday night by being crushed between two freight cars on the Grand Junction line in Belleville.

George R. Carr has been arrested in Portland, Ore., to answer to charges of bigamy. Carr, who is 27 years old, has been married four times in Minnesota, Louisiana, Idaho and Washington.

The official count of the ballots in Tuesday's commission election in St. John, N.B., gives Mayor J. H. Frink the mayoralty by a majority of only two votes over T. H. Bullock. A recount may be asked for.

THE MARKET

Latest Quotations in Grain Dairy Products, Live Stock Etc.

Liverpool and Chicago Wheat Futures Close Higher—Live Stock—Latest Quotations.

CHICAGO, April 24.—Wheat to-day turned strong after a weak start. There were reports that the spring crop acreage would be reduced 12½ per cent., that chinch bugs had appeared in Oklahoma, and that flour sales at Minneapolis were the largest in months. Closing prices ranged from ½c to ¾c to 1c higher than last night. All other leading staples, too, scored a cent advance—corn ¼c to ⅜c to 1c, oats ⅜c to ½c to ⅝c, and provisions 7½c to 30c.

Liverpool wheat closed ⅛d lower to ⅛d higher than yesterday, and corn ½d higher. Paris wheat closed ¾c higher, Antwerp unchanged, Berlin 1¼c lower, and Budapest ¾c higher.

Winnipeg Options.

	Op.	High.	Low.	Close.	Close.
Wheat—					
May	104⅛s	104¼	103⅞b	104b	104
July	105⅝s	106	105⅝a	106b	105⅞

Oats—	To-day.	Yest.
May	48b	47¾
July	46⅝b	46⅝
May (No. 1 feed)	42¼	42¼

Toronto Grain Market.

Wheat, fall, bushel	$1 01 to	$....
Wheat, goose, bushel	0 96	....
Rye, bushel	0 85	....
Oats, bushel	0 55	....
Barley, bushel	0 85	....
Barley, for feed	0 65	0 75
Peas, bushel	1 25	....
Buckwheat, bushel	0 63	0 65

Toronto Dairy Market.

Butter, creamery, lb. rolls	0 33	0 35
Butter, creamery, solids	0 30	....
Butter, separator, dairy, lb.	0 30	....
Butter, store lots	0 26	0 30
Eggs, new-laid	0 23	0 24
Cheese, new, lb	0 15	0 16
Cheese, old	0 16½	0 17¼
Honeycombs, dozen	2 50	3 00
Honey, extracted, lb.	0 13	....

Montreal Grain and Produce.

MONTREAL, April 24.—Cable advices on Manitoba spring wheat were very discouraging, there being no demand from the United Kingdom, and the bids from the continent were one mark lower. There was no further change in the butter market, but the feeling is still easy, with only a moderate amount of business doing. Cheese is dull and easy. Eggs active and steady. Provisions firm.

Corn—American, No. 2 yellow, 89c.

Oats—Canadian western, No. 2, 54c; do., No. 3, 50c; extra No. 1 feed, 51c; No. 2 local white, 50c; No. 3 local white, 49c; No. 4 local white, 48c.

Barley—Manitoba feed, 65c; malting, $1.05 to $1.10.

Buckwheat—No. 2, 74c to 75c.

Flour—Manitoba spring wheat patents, firsts, $5.80; seconds, $5.30; strong bakers', $5.10; winter patents, choice, $5.10 to $5.35; straight rollers, $4.65 to $4.75; do., bags, $2.15 to $2.25.

Rolled oats—Barrels, $5.35; bags, 90 lbs., $2.55.

Millfeed—Bran, $25; shorts, $27; middlings, $29; mouillie, $30 to $36.

Hay—No. 2, car lots, per ton, $15.50 to $16.

Cheese—Finest westerns, 13½c to 14c.

Butter—Choicest creamery, 27c; seconds, 26c.

Eggs—Fresh, 32c to 32½c.

Potatoes—Per bag, car lots, $1.85 to $1.90.

Dressed hogs—Abattoir killed, $12.75 to $13.00.

Pork—Heavy Canada short cut mess, barrels, 35 to 45 pieces, $23; Canada, short-cut backs, barrels, 45 to 55 pieces, $23.50.

Lard—Compound tierces, 375 lbs., 9¼c; wood pails, 20 lbs. net, 9⅝c; pure, tierces, 375 lbs., 13⅝c; pure, wood pails, 20 lbs. net, 14¼c.

Beef—Plate, barrels, 200 lbs., $14.50; do., tierces, 300 lbs., $21.50.

Liverpool Grain Prices.

LIVERPOOL, April 24.—Closing—Wheat—Spot firm; No. Manitoba red western winter, 8s 5½d. Futures easy; May 8s 0⅛d, July 7s 10d, Oct. 7s 8d.

Corn—Spot firm; American mixed, new, 6s 5½d; do., old, 6s 11d; do., new, kiln-dried, 6s 9d. Futures firm; May 6s 7d, Sept 5s 4⅞d.

Flour—Winter patents, 29s 6d.

Hops—In London (Pacific Coast), £10 to £11.

Minneapolis Grain Market.

MINNEAPOLIS, April 24.—Close—Wheat—May, $1.12; July, $1.13½; Sept., $1.05¼; No. 1 hard, $1.15⅜; No. 1 northern, $1.14⅜; No. 3 wheat, $1.10¼.

Corn—No. 3 yellow, 79½c to 80c.

Oats—No. 3 white, 55¼c.

Rye—No. 2, 90c.

Bran—$24 to $24.50.

Flour—First patents, $5.10 to $5.40; second patents, $4.75 to $5; first clears, $3.50 to $3.80; second clears, $2.50 to $2.80.

Buffalo Grain Market.

BUFFALO, April 24.—Spring wheat, no offerings; winter wheat, No. 1 red, $1.18; No. 2 red, $1.16; No. 1 white, $1.15.

Corn—Higher; No. 2 yellow, 84½c; No. 3 yellow, 83c; No. 3 corn, 83⅜c; No. 4 corn, 80½c, all on track, thru-billed.

Oats—Higher; No. 2 white, 62½c; No. 3 white, 61¾c; No. 4 white, 60¼c.

Barley—Malting, $1.34 to $1.38.

Duluth Grain Market.

DULUTH, April 24.—Wheat closed: No. 1 hard, $1.15⅞; No. 1 northern, $1.14⅞; No. 2 northern, $1.12⅞; May, $1.15⅞ to $1.14 bid; July, $1.14 to $1.14⅛ bid.

CATTLE MARKETS.

East Buffalo Cattle Market.

EAST BUFFALO, April 24.—Cattle—Receipts, 50 head; market active, steady; prime steers, $8 to $8.65; butcher grades, $3 to $7.75.

Calves—Receipts, 150 head; market active, 50c higher; cull to choice, $6 to $8.75.

Sheep and Lambs—Receipts, 2000; market active, 25c to 45c higher; choice lambs, $8 to $8.35; cull to fair, $6 to $7.75; wool lambs, $7 to $9.35; yearlings, $6.25 to $7; sheep, $3 to $6.50.

Hogs—Receipts, 1700; market active, strong; yorkers, $8.05 to $8.10; pigs, $7.40 to $7.50; mixed, $8.10 to $8.15; heavy, $8.15 to $8.20; roughs, $7 to $7.15; stags, $6 to $6.25.

Chicago Live Stock.

CHICAGO, April 24.—Cattle—Receipts, 19,000; market steady; beeves, $5.65 to $8.75; western steers, $5.50 to $7.65; stockers and feeders, $4.25 to $6.75; cows and heifers, $2.80 to $7.50; calves, $4.50 to $7.65.

Hogs—Receipts, 24,000; market steady to 5c higher; light, $7.30 to $7.75; mixed, $7.40 to $7.85; heavy, $7.40 to $7.87½; rough, $7.40 to $7.60; pigs, $4.75 to $7; bulk of sales, $7.60 to $7.80.

Sheep and Lambs—Receipts, 15,000; market active, 15c to 30c higher; native, $4.50 to $6.85; western, $4.75 to $7.25; yearlings, $6 to $7.65. Lambs, native, $5.65 to $8.25; western, $5.90 to $9.

ABSOLUTE SECURITY.

Genuine **Carter's Little Liver Pills.**

Must Bear Signature of [signature]

See Fac-Simile Wrapper Below.

Very small and as easy to take as sugar.

CARTER'S LITTLE LIVER PILLS.
FOR HEADACHE.
FOR DIZZINESS.
FOR BILIOUSNESS.
FOR TORPID LIVER.
FOR CONSTIPATION.
FOR SALLOW SKIN.
FOR THE COMPLEXION

Purely Vegetable

CURE SICK HEADACHE.

SAVED FROM AN OPERATION

How Mrs. Reed of Peoria, Ill., Escaped The Surgeon's Knife.

Peoria, Ill.—"I wish to let every one know what Lydia E. Pinkham's Vegetable Compound has done for me. For two years I suffered. The doctor said I had a tumor and the only remedy was the surgeon's knife. My mother bought me Lydia E. Pinkham's Vegetable Compound, and today I am a well and healthy woman. For months I suffered from inflammation, and your Sanative Wash relieved me. I am glad to tell anyone what your medicines have done for me. You can use my testimonial in any way you wish, and I will be glad to answer letters."—Mrs. CHRISTINA REED, 105 Mound St., Peoria, Ill.

Mrs. Lynch Also Avoided Operation.

Jessup, Pa.—"After the birth of my fourth child, I had severe organic inflammation. I would have such terrible pains that it did not seem as though I could stand it. This kept up for three long months, until two doctors decided that an operation was needed.

"Then one of my friends recommended Lydia E. Pinkham's Vegetable Compound and after taking it for two months I was a well woman."—Mrs. JOSEPH A. LYNCH, Jessup, Pa.

Women who suffer from female ills should try Lydia E. Pinkham's Vegetable Compound, one of the most successful remedies the world has ever known, before submitting to a surgical operation.

New Mission on Coast.

Toronto, April 25.—Dr. Grenfell's work in Labrador is to be duplicated by the Presbyterians on the Pacific coast. The project will be publicly inaugurated at Westminster Church, Bloor street, to-morrow night. Rev. Dr. Grant, superintendent of home missions and Mrs. John Somerville, president of the Women's Home Missionary Society, will outline the plans for evangelistic and humanitarian enterprise.

Messrs. Burgess and Kennedy, recent graduates of Queen's, will be publicly designated as ordained medical missionaries for the new work.

For Uttering Forged Check.

Niagara Falls, Ont., April 25.—For uttering a forged check on the Bank of Hamilton in payment for a diamond ring purchased from W. A. Tyrrell, St. Catharines, jeweler, William Leach was sentenced to five years in Kingston yesterday.

D. L. Allen, an English aviator, has met death in the Irish Sea.

FOR SALE

Iron Pipes for water and steam Posts, Belting Pulleys, Shafting, Chains, Iron and Wood Pulleys, Steal Beams, Rails, Wire Fencing new and slightly used. Very cheap. Send for Catalogue, and state what you need.

The Imperial Waste & Metal Co.
7 Queen Street - MONTREAL

Lehigh Valley COAL

Best in the World

February Prices will be follows—:

Egg and Stove Coal $7.50 per ton
Nut Coal.........$7.75 per
Pea Coal..........$6.50 per ton
Also first-class Hardwood $6.00 per cord. Mixed Wood $4.50
Cutting & splitting extra

— FOR SALE BY —
J. E. A. Fitzgerald
Both Phones 111

AUCTIONEER
R. H. ALFORD
Auctioneer and Valuator
Farm and Real Estate Sales Executed Promptly and Satisfactorily
Address Box 33 Lakefield P.O. Phone 81

REAL ESTATE SPECIALS

1 SMALL HOUSE, south, water and light. Price **$1,200.** $400 cash.

2 STOREY BRICK HOUSE with 4 Lots; East City. Price **$2,100.** $500 cash.

First-class **SMALL FARM** near City. Good buildings. Price reasonable.

116 ACRES, 7 miles from City. 2 storey Brick House, Barn 40x100, all cement floors, water in house and barn by windmill, 10 acres fall wheat, 10 acres alsack clover, 60 acres ready for spring crop. For quick sale, **$9,000.**

FOR FURTHER PARTICULARS APPLY TO—
C. BLEWETT
332 GEORGE ST.

GRAND TRUNK RAILWAY SYSTEM RAILWAY TIME TABLE.
OCTOBER 1ST, 1911.

	ARRIVE	DEPART
Lindsay, Orillia Midland, Gravenhurst, North Bay, Stouffville and Toronto	11.34 a.m.	8.25 a.m.
	9.00 p.m.	5.35 p.m.
Port Hope, Toronto, London, Detroit, Chicago and west, Niagara Falls, Buffalo, Cobourg, Montreal and east	8.20 a.m.	11.40 a.m.
	12.10 p.m.	8.20 a.m.
	5.30 p.m.	9.05 p.m.
Toronto, Lindsay, Stouville, Uxbridge and Markham	10.15 p.m.	7.10 a.m. 11.40 a.m.
Lindsay Local	8.10 a.m.	9.10 p.m.
Hastings, Campbellford, Madoc, Belleville, Kingston, Montreal and east	8.10 a.m.	8.30 a.m.
	8.55 p.m.	1.40 p.m.
Lakefield	8.15 a.m.	7.00 a.m.
	5.15 p.m.	12.20 p.m.
	7.00 p.m.	5.40 p.m.

CANADIAN PACIFIC RAILWAY.

GOING EAST—

11.35 a.m. for Norwood, Havelock, Ottawa, Montreal
7.47 p.m. for Indian River, Norwood, Havelock, Tweed.
12.10 a.m., midnight, (Sunday's included) Ottawa, Montreal.
1.01 a.m., midnight, Ottawa, Montreal.

GOING WEST—

.26 a.m., for Toronto, Hamilton, Brantford, New York Woodstock, London, Chatham, Detroit, Chicago, etc.
5.51 a.m. for North Toronto, West Toronto; connects with above train at West Toronto
7.47 a.m. for Cavanville, Burketon, Myrtle, Lindsay, Toronto.
4.28 p.m. for Toronto, Hamilton, Guelph, Woodstock London, Chatham, Detroit, Chicago; also Fort William, Winnipeg and all points in Canadian Northwest.

Wanted

BOY WANTED
SMART BOY WANTED AS TELEGRAPH messenger. Apply to C.P.R. Ticket Office. 3d

WANTED
FOREMAN CARPENTER AND TEN MEN. Must be accustomed to Canal work. Haney, Quinlan & Robertson, Campbellford.

WANTED
ROOMERS WANTED. With or without board. Apply—Box G Review. 6d

WANTED
AN EXPERIENCED HOUSE-MAID. Apply—313 Stewart Street. 3d

For Sale or To Rent

FOR SALE CHEAP
ONE BUILDING 12x16 feet — Now on corner of Romaine and George Sts. Can be moved any place on wagon. Apply — Ed. Conroy, 272 Hunter Street, W. 3d

FOR SALE
HORSES, CATTLE & FARM IMPLEMENTS. At 10 o'clock, April 30th. Apply, G. J. Jopling Township of Ennismore, Lot 5, 2nd Concession. 5d1w

FOR SALE
LADY'S BICYCLE, NEARLY NEW, FIRST-class condition; at a bargain. Apply at Review Office. d97-3t

HORSE FOR SALE
BAY MARE, WELL BROKEN SINGLE AND double; can be seen at J. J. Turner & Sons factory. d97-6t

TO LET
5 ROOM FLAT with bath and electric light. Apply—Box 12, Review Office.

FOR SALE
ONE GREY MARE, 7 years old, well broken. Lady or gent can drive her. Apply—C. Harvey, 583 Aylmer Street. 3d

FOR SALE
32 FOOT LAUNCH — 6 ft. 3 in. beam seating chairs, 25 h.p., 4 cylinder, 4 cycle engine; electric lighting; speed 11 miles. Apply—Peterborough Machine Co., 226 George Street. 6d

FOR SALE
1 M. G. MURRAY ROAD CART; 1 BORLAND BIKE—For sale cheap for cash. Apply to Jim Akey's Livery. tf

HOUSE FOR SALE
ONE AND HALF STOREY BRICK HOUSE in west end of city, on car line, 8 rooms. Apply—55 McDonnel Street. 1m

FOR SALE—$3000—FOR SALE
FOR SALE AT THE PRICE OF $3,000—THAT Eligible Residence, No. 147 Hunter St., East. Brick, steam heated, modern conveniences, seven bedrooms, fixed basins and taps in bed rooms, billiard room in basement. Ten minutes walk from post office. Apply to Mr. E. A. Peck, Peterborough

FOR SALE

Will sell at a bargain, or exchange for Western property, Saskatoon real estate preferred, that up-to-date and modern Dwelling being No. 296 Margaret Avenue, Peterboro'. Address — W. H. G. Armstrong, P. O. Box 1532, Saskatoon, Sask.

FOR SALE

BRICK HOUSE, almost new, centrally located, on car line, nine rooms. Third floor finished with three rooms and heating register—Hot air sunshine furnace; gas connections; electrice light and phone; hardwood floors; pleasant and cheerful situation. For sale at a bargain. Apply to Box "M" Review Office.

D. L. & W. SCRANTON COAL

THE BEST ON THE MARKET

Egg and Stove..........$7.50 ton
Chestnut..................$7.75 "
No. 2 Nut.................$6.50 "

Wm. SCOTT Co.
Phone No. 264 - - Both Phones

Medical

DR. E. V. FREDERICK
M.R.C.S. (Eng.) L.R.C.P. (London) — Surgery and Diseases of Women. 402 George Street. Hours 1.30-3.30—7-8.

DR. BUCHANAN
F.R.C.S., Edinb: M.R.C.S., Eng., L.R.C.P., Lon. Specialist Eye, Ear, Nose and Throat. Phone 519; 169 Charlotte St. Hours—9-11 a.m., 2-4 p.m. 7-8 p.m.

DR. E. A. HAMMOND
Late assistant Westminster Hospital, Brompton Hospital, National Heart Hospital, St. John's Skin Hospital, London, Eng. Also of Rotunda Maternity Hospital, Dublin.
Special—Diseases of Heart, Skin and Stomach
Office—543 Water Street
Bell Phones, Office 463—House 180

Osteopathy

DR. ASA G. WALMSLEY
Osteopathic Physician
Office over Canadian Bank of Commerce, Hunter Street entrance.
Office Hours—9 to 12 a.m., 2 to 5 p.m. Evenings by appointment.
Office — Phone 649. Residence — Phone 609.

Legal

G. N. GORDON
BARRISTER, SOLICITOR, NOTARY PUBLIC AND CONVEYANCER.
MONEY TO LOAN
Offices upstairs, 1 door south of Madill's Drug Store, 397½ George Street. "Commissioner for New York State." Bell Phone 219, Machine Phone 100

D. O'CONNELL
BARRISTER, SOLICITOR AND NOTARY
Hunter Street, two doors west of Post Office,
DANIEL O'CONNELL

RUDDY & BURNHAM
Barristers, Solicitors, Notaries, etc
Office — No. 379 Water Street, Peterborough
Money to Loan
ROBT. RUDDY, K.C. J. H. BURNHAM, M.A.

A. E. DIXON
Barrister, Solicitor, etc.
Office corner Hunter and George Sts., Peterboro Entrance next to W. Madill's Drug Store.

R. E. WOOD
BARRISTER, SOLICITOR, Etc. Office removed from Bank of Commerce Building to 435 George street, recently occupied by E. B. Edwards. MONEY TO LOAN.

W. H. MOORE, K.C.
BARRISTER, SOLICITOR, in the Supreme Court etc. Office—Hunter Street, first stairs west of Post Office. Money to Loan.

HALL, HAYES & HALL
BARRISTERS, SOLICITORS and NOTARIES PUBLIC, Hunter Street, Peterborough, next the English Church. MONEY TO LOAN at the lowest rates of interest.
E. H. D. HALL, City Solicitor.
LOUIS M. HAYES, K.C. BASIL D. HALL

HALL, MEDD & DAVIDSON
(Successors to Stratton & Hall)
BARRISTERS, SOLICITORS, Etc., Peterborough Ont. Office—Corner of Hunter and Water Sts. over Bank of Commerce.
R. R. HALL S. T. MEDD W. S. DAVIDSON

PECK, KERR & McELDERRY
BARRISTERS SOLICITORS, NOTARIES
415 Water Street, Peterborough
Money to loan at lowest current rates of interest. Easy terms of repayment.
E. A. PECK F. D. KERR V. J. McELDERRY

Money

BENNET & GOODWILL
BARRISTERS, SOLICITORS, Etc., 375 Water St., Peterborough. Telephone No. 191.
Money at Current Rates Upon Easy Terms
J. W. BENNET E. L. GOODWILL

MONEY TO LOAN
MORTGAGE LOANS ON CITY AND FARM PROPERTY
at lowest current rates
PECK, KERR & McELDERRY
415 Water St. Peterborough

Money to Loan
at lowest current rates
— ON —
FARM, TOWN OR VILLAGE PROPERTY ON EASIEST TERMS OF REPAYMENT
HALL, MEDD & DAVIDSON
Successors to Stratton & Hall
BARRISTERS. Offices—corner of Hunter and Water Streets over Bank of Commerce.

DOMINION CHINESE CAFE
Modern and up-to-date dining rooms also private dining tables. Drop in and try our special Chinese Dishes—nothing but the best of steaks and chops used. We guarantee the best of satisfaction to ...
328 GEORGE STREET
OPEN FROM 7 A.M. TO 2 A.M. Tom Him, Manager

CANADIAN PACIFIC
HOMESEEKERS' EXCURSIONS

APRIL 30, MAY 14th & 28th and every Second Tuesday until SEPT. 17 inclusive
WINNIPEG and RETURN, $34.00
EDMONTON and RETURN, $42.00
Proportionate rates to other points. Return limit 60 days.
Through Tourist Sleeping Cars to Edmonton via Saskatoon, also Winnipeg and Calgary via Main Line.
Ask nearest C. P. R. Agent for Homeseekers' Pamphlet

SETTLERS' TRAINS — TO — WESTERN CANADA
Will leave TORONTO 10.20 p.m. EACH TUESDAY During APRIL
W. McILROY, Agent

GRAND TRUNK RAILWAY SYSTEM — Canada's Double Track Line

SINGLE FARE TO TORONTO

For round trip, with fifty cents added, for admission to Canadian National Horse Show. Good going April 30th; also from stations in Canada where the lowest one way first-class fare to Toronto does not exceed $2.50, good going May 1st, 2nd, 3rd and 4th. All tickets valid returning Monday, May 6th.

HOMESEEKERS' EXCURSIONS TO WESTERN CANADA
via Chicago. April 30th, May 14, 28th
Winnipeg and return, $34.00
Edmonton and return, $42.00
Tickets good for sixty days. Through coaches and Pullman Tourist sleepers will be operated in connection with above excursions.
Tickets will also be on sale on certain dates via Sarnia and Northern Navigation Company.
Steamship Tickets on sale via all lines
Full particulars and tickets from City Ticket Office, 334 George Street. Phone 259.
B. A. ROSE, City Agent.

Jas. J. Shadgett
Sign, carriage, auto and waggon
PAINTER
Buggy and waggon repairing promptly attended to.
Cor. Aylmer and Charlotte Streets Peterborough, Ont.
Bell Phone 443

Toronto Savings and Loan Company
437 George Street, Peterborough

Paid Up Capital, - -	$1,000,000.00
Reserve Fund, - - -	$760,000.00
Total Assets, - - -	$3,580,549.41

Savings Department
3½% per annum paid Quarterly on Deposits of One Dollar and upwards. Interest accrues from date of deposit to date of withdrawal.
All Savings Accounts are subject to cheque withdrawal.

Debenture Department
4% per annum allowed on sums of $100.00 and upwards.
Debentures issued in terms of from one to five years, with half-yearly coupons attached, representing interest at the above rate.
These Debentures are transferable by endorsement.

MONEY TO LOAN
W. G. MORROW.
Managing Director

Coal Results

¶ We sell the very best quality of hard coal, as good as we know how to buy.
¶ Are you getting results from the you are now using? Are you sure it is good? Are you burning it the right way?
¶ There is a deal of difference in how you handle the range or furnace. Our long experience tells us that fact, and we are ready to advise any in doubt as to the best way to make use of coal as fuel.

FEBRUARY PRICES FOR COAL
Egg and Stove $7.50 per ton
Nut $7.75. No. 2 Nut $6.50 ton
THE PETERBORO FUEL & CARTAGE CO. LIMITED
162 Charlotte-St. Telephones—(Bell 261 270, (Machine)—270.
134 Aylmer-St. Tel. Bell 302

LUMBER

And builders' materials of all kinds—Shingles, Scantlings, Joist and Bill Stuff—Mouldings, Casings and Base and all kinds of finish. Boxes and Box Shooks.

ALF. McDONALD ESTATE
Point St. Charles Mills

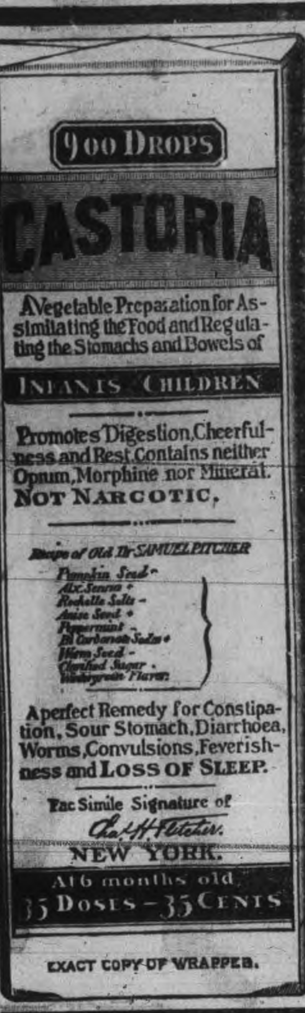

EXACT COPY OF WRAPPER.

CASTORIA

For Infants and Children.

The Kind You Have Always Bought

Bears the Signature of *Chas. H. Fletcher.*

In Use For Over Thirty Years

CASTORIA

THE CENTAUR COMPANY, NEW YORK CITY.

Cynthia's Chauffeur

By LOUIS TRACY

Copyright by McLeod & Allen, Toronto

herself was not fashioned of the softer human clay which expresses its strenuous emotions by fainting fits or hysteria, some such feminine expedient would certainly have prevented her from going another hundred yards along the south road had some wizard told her how nearly she had guessed the truth.

But the luck of the born adventurer saved Medenham from premature exposure. "I dare all" was the motto of his house, and it was fated to be tested in full measure ere he saw London again. Of these considerations the purring Mercury neither knew nor cared. She sang the song of the free highway, and sped through the leafy lanes of Surrey with a fine disregard for Acts of Parliament and the "rules and regulations therein made and provided." Soon after one o'clock, however, she was compelled to climb the downs in meek agreement with two lines of toiling chars-a-bancs and laboring motors. Just to show her mettle when the opportunity offered, she took the steep hill opposite the stands with a greyhound rush that vastly disconcerted a policeman who told Medenham to "hurry up out of the dip."

Then, having found a clear space, she dozed for a while, and Cynthia, like a true-born American, began the day's business by giving the answer before either of her companions even thought of putting the Great Question.

"Grimalkin will win!" she cried. "Mr. Deane told my father so. I want to play Grimalkin for ten dollars!"

CHAPTER II.

The First Day's Run.

Though Medenham was no turf devotee, he formed distinctly unfavorable conclusions as to the financial stability of the bawling bookmakers near at hand.

"If you wish to do any betting, Miss Vanrenen," he said, "give me the money and I will invest it for you. There is no hurry. The Derby will not be run till three o'clock. We have an hour and a half in which to study form."

For the life of him he could not imitate the complete annihilation of self practiced by the well-bred English servant. The American girl missed the absence of this trait far less than the other woman, but, by this time, even Mrs. Devar began to accept Medenham's good-humored assumption of equality as part of the day's amusement.

Cynthia handed him a card. She had bought while they were crawling up the hill behind a break-load of jeering Cockneys.

"What will win the first race?" she asked. "Father says you men often hear more than the owners about the real performances of horses."

Medenham tried to look knowing. He thanked his stars for Dale's information.

"I am told Eyot has a chance," he said.

"Well, put me a sovereign on Eyot, please. Are you playing the ponies, Mrs. Devar?"

That lady, being quick-witted, took care not to offend Cynthia by pretending not to understand, though it set Medenham's teeth on edge to hear a racehorse called a pony. She opened a gold purse and produced a coin.

"I don't mind risking a little," she tittered.

Medenham found, however, that she also had handed him a sovereign, and his conscience smote him, for he guessed already, with accuracy as it happened, that she was Miss Vanrenen's paid chaperon during the absence of the girl's father on the Continent.

"Personally, I am a duffer in matters connected with the turf," he explained. "A friend of mine—a chauffeur—mentioned Eyot—"

"Oh, that is all right," laughed Cynthia. "I like the colors—Eau de Nuil and white. Look! There he goes!"

She had good eyes, as well as pretty ones, else she could not have distinguished the silk jacket worn by the rider of a horse cantering at that moment along the cleared course. Crowded coaches, four rows deep, lined the rails near the judge's box, and the gay-hued parasols of their feminine occupants almost completely blocked the view, a distant one in any case, owing to the width of the intervening valley.

Medenham raised no further protest. He walked to a stand where a press of people betokened the presence of a popular layer of odds, found that Eyot's price was chalked up at five to one, and backed him for four pounds. He had to push and elbow his way through a struggling crowd; immediately after the bet was made, Eyot's quotation was reduced by two points in response to signals tick-tacked from the inclosures. This, of course, argued a decided following for Dale's selection, and these eleventh hour movements in the turf market are illuminative. Before he got back to the car there was a mighty shout of "They're off!" and he saw Cynthia Vanrenen stand on the seat to watch the race through her glasses.

Mrs. Devar stood up, too. Both women were so intent on the troop of horses now streaming over the crest of the six-furlong course that he was able to stare his fill without attracting their attention.

"I like Cynthia," he said to himself, "though I shall be in a deuce of a mess if I meet her anywhere after this piece of masquerading. Not much chance of that, I expect, seeing that Dad and I go to Scotland early in July. But what a bore to tumble across Jimmy's mater! I hope it is not a case of 'like mother like son,' because Jimmy is the limit."

A strange roar, gathering force and volume each instant, rose from a hundred thousand throats. Soon the shout became insistent, and Cynthia Vanrenen yielded to its magnetism.

"Eyot wins!" she cried delightedly. "Yes, none of them can catch him now. Go on, jockey—don't look round! Oh, if I were your master I'd give you such a talking to. Ah-h-h! We've won, Mrs. Devar—we've won. Just think of it!"

"How much, wonder?" Mrs. Devar, though excited, had the calculating habit.

"Five pounds each," said Medenham, who had approached unnoticed during the tumult.

Cynthia's eyes sparkled.

"Five pounds! why, I heard some betting person over there offering only three to one."

It was a task beyond his powers to curb an unruly tongue in the presence of this emancipated schoolgirl. He met her ebullient mood halfwaf.

"I have already beaten the market—that is, if I get the money. Horrible thought! I may be welshed!"

He strode back rapidly to the bookmaker's stand.

"What do you think of our chauffeur now?" cried Cynthia radiantly, for the winning of those few sovereigns was a real joy to her, and the shadow of the welsher had no terrors since she did not know what Medenham meant.

"He improves on acquaintance," admitted Mrs. Devar, thawing a little under the influence of a successful tip.

He soon returned, and handed them six sovereigns apiece.

"My man paid up like a Briton," he said cheerfully. "I have no reliable information as to the next race, so what do you ladies say if we lunch quietly before we attack the ring for the Derby?"

There was an awkard pause. The air of Epsom Downs is stimulating,

"Eyot wins!" she cried delightedly.

especially after one has found the winner of the first race.

"We have not brought anything to eat," admitted Cynthia ruefully. "We ordered some sandwiches before leaving the hotel, and we mean to stop for tea at some old-world hotel in Reigate which Mrs. Devar recommends."

"Unfortunately I was not hungry at sandwich time," sighed Mrs. Devar.

"If it comes to that, neither was I, whereas I have a most unromantic appetite now. I am rather inclined to doubt the quality of anything we can buy here."

Medenham's face lit up.

"India!" he cried. "Have you been to India?"

Yes, have you? My father and I

Warned by a sudden expansion of Mrs. Devar's prominent eyes, he gave a quick turn to a dangerous topic, since it was in Calcutta that the gallant ex-captain of Horton's Horse had "borrowed" fifty pounds from him. Naturally, the lady omitted the telltale prefix to her son's rank, but it was unquestionably true that the British army had dispensed with his services.

"I was only thinking that acquaintance with the East, Miss Vanrenen, would prepare you for the mysterious workings of Kismet," said Medenham lightly. "When I came across Simmonds this morning I was bewailing the fact that my respected aunt had fallen ill and could not accompany me to-day. May I offer you the luncheon which I provided for her?"

He withdrew the wicker basket from its nook beneath the seat; before his astonished guests could utter a protest, it was opened, and he was deftly unpacking the contents.

To be continued

BLOCK GAS MANTLES

MOST BRILLIANT AND STRONG — 10¢ 15¢ 25¢ — FOR GAS, GASOLINE AND KEROSENE

END YOUR MANTLE TROUBLES

If you light with Gas, Gasoline or Kerosene you will eventually use Block Mantles. Buy Mantles by name. Go to your dealer and say firmly, "I want Block Mantles." Dealers write for catalog to THE BLOCK LIGHT CO., :: :: YOUNGSTOWN, OHIO

makers of

THE BLOCK INNERLIN LINED AND BLOCK VY-TAL-TY MANTLES

CORNERS IN COINS

Odd Schemes That Were Worked by Wily Operators.

CLEVER RUSE OF A NEW BANK

It Won the Good Will of the Town by "Obliging" Its Citizens After Cornering All Its Metal Money—A Russian "Prophet" Who Made a Rich Haul.

There have occurred from time to time in various countries all manner of "corners" in coins, traceable to all manner of queer origins.

Some years ago an individual named Peterson established in a "boom" town of a new state a bank that was a branch of a larger institution elsewhere. As, for special reasons, the people of the new town would have nothing to do with the new bank the outlook for Peterson was a gloomy one.

After reflection he hit upon a happy expedient. He sent out men commissioned to go to all the stores of the place to get change for greenbacks and banknotes. In a little while he had all the coined money in the town, the result being, of course, that the good people of the coming metropolis were flush of greenbacks, but had no "change."

Some one suggested that Peterson's bank might possess some of the coined pieces, and accordingly a rush was made there, where every one was obliged with silver. The ruse of the wily Peterson had the desired effect, as the next morning his bank was filled with depositors.

Superstitition has frequently been the basis of a corner in coins of a particular denomination. A remarkable case of this kind occurred in southern Russia in 1903. There appeared at Berdiansk, on the sea of Azov, a person proclaiming himself a prophet, and as such he announced his intention of redeeming the world. Among the queer doctrines advanced by this individual was included the decree that all his followers must retain all five kopeck pieces issued in the year 1861, the year of the emancipation of the serfs. They were by reason of that event held to be holy.

It was not long before the ignorant peasants in the vicinity became convinced that all pieces of that denomination should be taken to the prophet for preservation. The heaven sent one further announced that should the fatherland get into difficulty every one of the coins in question would "turn to gold" and thus save the empire.

And so it happened that over an area of 300 miles Russian peasants were feverishly collecting the "holy" pieces and turning them over to the prophet. When he had gathered a goodly number of the coins he decamped.

In a way the Russian government may be said to corner its own coins of one denomination. Each year it mints a limited number of bronze pieces of the nominal value of one-fourth of a kopeck, about one-eighth of a cent. As these coins are practically not in circulation, only a few are issued.

It is really an easy matter in small towns to corner a particular coin. At a Welsh holiday resort members of the local band became so indignant at the large proportion of halfpennies in their "silver collections" that they locked up every halfpenny received. The consequence was that in a few weeks there was hardly a halfpenny in the town. Then the band reaped a harvest of coins of higher value.

Cornering gold coins demands a capital that few men possess. Some years ago, however, at Dieppe there occurred a sudden scarcity of ten franc and twenty franc pieces, due to the operations of an eccentric Britisher, who for some cryptic reason had the day before changed several hundred banknotes of high value into gold. Laden with the coins, he left for Paris, and a week elapsed before the town regained its normal amount of gold.

An attempt to corner the Maria Theresa dollars, used in parts of northern Africa, collapsed by reason of a queer circumstance. An Abyssinian, Ras Makoppo, conceived the unique scheme of collecting all specimens of these coins extant in his district. As they were old coins, he reasoned they would rise in value. When he had possessed himself of about 3,000 of them he found that the country was as well supplied with them as before.

While he had been busy collecting the old coins modern Maria Theresa dollars, made in Germany, were being imported by the thousand. The result was that the coin fell in value, and the too astute chief lost half his wealth.—New York Herald.

Better than Ringing Door-bells

A PIANO manufacturer recently made a house-to-house canvass. He's one of those men with an absurd fear of the "waste-circulation" bugaboo—cannot get away from the haunting thought that only 10 out of every 100 readers of a newspaper may be possible buyers of his goods.

So he refused to advertise, and went a-canvassing—inviting people to come to his piano recitals. Then he wondered why they didn't come.

This is why:

He *wasn't* reaching the people.

His canvassers rang every door-bell in town. They talked to some one in every house.

But one in every household isn't enough—particularly if it doesn't happen to be the right person. And, as a rule, it *wasn't* the right person—it was a servant, or a child. The woman of the house was seldom seen; the man of the house, never.

Now, if the piano maker had placed an ad. in the newspaper, it would have reached thousands, where the canvassers could reach only hundreds.

And even though only 10 per cent. of the readers are actual piano buyers, this does not mean that the advertising read by the other 90 per cent. is wasted. Advertising talks, not only to the prospective buyer, but also to his wife, his grown-up sons and daughters, his mother—even his mother-in-law. Their coaxing will help to convince the head of the house—and pretty soon there'll be a piano in that home.

This and dozens of similar cases which might be cited to show that "waste circulation" is an empty bugaboo, and should deter no one.

Take the motor truck. It can be sold only to large firms. Yet a motor truck manufacturer is successfully Advertising in daily papers. He realizes that he must reach, not alone the managers of the concerns that require trucks, but also their directors, their foremen, their head machinists, etc. It is found in actual practice that this Advertising radiates in a thousand directions, and again converges most astonishingly to influence the house that has made up its mind that horse-trucking is too costly and inefficient.

Advice regarding your advertising problems is available through any recognized Canadian advertising agency, or the Secretary of the Canadian Press Association, Room 503 Lumsden Bldg., Toronto. Enquiry involves no obligation on your part—so write if interested.

Two Causes, One Effect.

One morning at breakfast Joey announced that he had the misfortune to fall out of bed the night before.

"That was because you slept too near where you got in," said Ethel, who likes to reason about things that happen to Joey.

"Pooh, that wasn't it!" he retorted, with scorn. "It was because I slept too near where I fell out!"—Youth's Companion.

An Expensive Wedding.

"The bride nearly fainted during the ceremony and had to be supported by her father until it was over."

"Yes, and now I hear her father is supporting both of them."

J. L. Weller has been placed in charge of the new Welland canal survey at $7,500 a year, and W. H. Sullivan, his deputy, will take charge of the present canal.

St. John, N.B., will try commission government under Jas. H. Frink, Mayor, and four commissioners, H. R. McLellan, H. B. Schofield, R. W. Wigmore and M. E. Agar.

SANOL

The new discovery will positively remove Gall Stones, Kidney Stones, Gravel in the Bladder, and will effect a complete Cure. It will dissolve and remove stones without pain, and there is no necessity for an operation in the future, as Sanol will cure in every case no matter how long standing the disease may be.

SANOL will be found particularly valuable in old cases of Kidney and Bladder diseases.

SANOL is a preparation of herbs and herb extracts, and contains no poisonous ingredients. It's use, therefore, cannot possibly harm either the stomach or intestines.

Sanol per bottle $1.50

Get it from McDERMID & JURY, Druggists, Peterborough, or direct from The Sanol Manufacturing Co., Winnipeg, Man.

A copy of Sanol BOOKLET FREE

Get . . . the Latest

We supply the correct things in

WEDDING INVITATIONS

MENUS

PROGRAMMES

ANNOUNCEMENTS

CALLING CARDS

And PERSONAL STATIONERY

The newest and latest types papers and extremely good work.

Review Printing Co
PETERBOROUGH

Newcombe Pianos

Comparison with other Pianos only serves to emphasize the quality that makes the NEWCOMBE

Distinctive and Pre-eminent

NEWCOMBE PIANOS Never Suffer by Comparison

LET-US SHOW YOU our exclusive method of construction, which is the foundation of that pure quality of tone always found in the NEWCOMBE

You are cordially invited to visit our Warerooms and examine our stock

TAYLOR & WOOD

Dealers in Pianos and Real Estate

390 WATER STREET, PETERBOROUGH

Don't Wear Glasses

Before you have had it proved to your satisfaction that your troubles will be removed by their use. At the present day too many Glasses are sold simply for what is made out of them, without any regard to the eye. What you need is a thoroughly sound, honest, straightforward opinion supported by the necessary skill, experience, qualifications and reputation. I offer the above free of charge in every case where I find Glasses are necessary. I explain plainly and fully why your eyes need them, and give you every proof of the benefits you will get from their use.

A. A. FOWLER, Phm. B.
EYESIGHT SPECIALIST
Optical Parlors and Lens Grinding Plant
WITH
NUGENT DRUG Co.
386, George St. Peterborough

DYSPEPSIA MADE HIM MISERABLE

Suffered Agony Until "Fruit-a-tives" Cured Him

Hundreds of people gladly testify to the wonderful curative powers of the famous fruit medicine, "Fruit-a-tives". To those now suffering with Indigestion, Dyspepsia or other Stomach Troubles, this letter of Mr. Stirling, the well known real estate operator of Western Ontario, shows the way to a speedy and certain cure.

GLENCOE, ONT., AUG. 15th. 1911

"Fruit-a-tives were so beneficial to me when I suffered with distressing Dyspepsia, that I wish to inform you of their satisfactory results.

Although I have, in past, suffered agony with Dyspepsia, I am now in perfect health. "Fruit-a-tives" accomplished the desired result"

N. C. STIRLING.

"Fruit-a-tives" will cure every trace of Indigestion, Dyspepsia, Sour Stomach Bloating, Pain After Eating, Biliousness and Constipation.

"Fruit-a-tives" is the only remedy in the world made of fruit juices and valuable tonics.

50c a box, 6 for $2.50, trial size, 25c. At all dealers or sent on receipt of price by Fruit-a-tives Limited, Ottawa.

BUTCHER BOYS ARE LIVING (THEIR SECOND EXPERIENCE) IN PRAIRIE FIRE ZONE

Mr. M. T. Butcher, the Water St. furniture dealer, is suffering considerable anxiety on account of the proximity of a prairie fire to his sons, Messrs. William, Charles and Watson Butcher, who are living on their farms in Saskatchewan. Their property is near Morse and Mr. Butcher has learned that a prairie fire has swept Davidson, a town in Saskatchewan that is only seventy-five miles from Morse. A prairie fire would take little time to cover the distance between those two places and for that reason Mr. Butcher is somewhat alarmed at the danger to which his sons are exposed. So far he has not received any word from any of the young men, nor any information as to whether or not their property has been overrun by the flames.

The three boys are well known in Peterborough having only gone to the West three years ago. The present danger to their stock and crops and buildings is felt all the more keenly because shortly after they settled down on their present site their land was swept by a similar fire to that which is raging at present.

"LOCAL OPTION" DRUNKS MUST GIVE INFORMATION OR REMAIN IN JAIL

Several amendments to the Liquor License Act, henceforth to be rigidly enforced, have passed the Ontario Legislature, and are set forth in the bill which went before the House.

One amendment particularly, under section 141, governing municipalities where local option is in force should be carefully noted. In such municipalities, where any person is found upon a street, or in any public place in an intoxicated condition, owing to the drinking of liquor, he shall, upon prosecution under the Liquor Act, be compelled to disclose the name of the person from whom he obtained the liquor. In case of his refusal to do so, he shall be imprisoned for a period not exceeding three months, or until he discloses the information.

Where local option therefore is in force, it is not likely that there will hereafter, with the amendment in force, be any difficulty experienced in securing from those guilty of intoxication, the names of the parties who were responsible for their condition.

Section 76 of the Liquor License Act has been amended by adding the following:—"Any person so licensed may, if he has reasonable ground to suspect from the conduct of any person who has come upon his licensed premises, although not of notoriously bad character, that such person is present for some improper purpose, may request him or her to immediately leave such premises, and unless the request is forthwith complied with, such person may be forcibly removed."

Scene from "EXCUSE ME" under the direction of Henry Savage, which comes to the Grand next Tuesday, April 30th. Local theatregoers are promised a big treat, this being the same company that appeared in Toronto and Montreal this season. The seat sale will open Saturday morning.

EXAMINER AND A. H. STRATTON

The Review has been asked to reprint the following article, which appeared in the Times:

"When Mr. J. R. Stratton appointed his own brother to the Postmastership of Peterborough, there was much head-shaking. Now that he has been relieved of that situation the Examiner is doing the head-shaking. It charges Mr. Burnham and the Government with all sorts of unfairness, because the "investigation" was not to its liking. To begin with, if Mr. Stratton had any fault to find, all he had to do was to bring the matter before the House of Commons (a very easy matter), which was then in session, and for weeks afterwards. Did he do it? He did not. But Mr. Burnham has said that if Mr. Stratton wants to bring the matter before the House even next session, he will help him to do so. The charge that Mr. Burnham not only held the investigation, but pronounced the judgment, is most unfair. The House of Commons expressly empowers its members to hold investigations, and, if necessary, to pronounce judgment also. It puts all power and discretion in these matters in the members' hands, and has always done so. But Mr. Burnham simply forwarded the evidence in writing to the Department and the Minister pronounced the judgment, and is alone responsible therefor. Mr. Stratton, therefore, had an investigation which the Government adopted and pronounced upon. At no time did Mr. Stratton ask to be present or to be represented at that investigation, and his blanket denial was taken as all the evidence he had to give. Surely it was enough. If Mr. Stratton had had pluck enough to demand an investigation by the House of Commons he would have got his fill of it, and doubtless knew it very well."

ORANGE CORNERS

Special Correspondence.

Orange Corners, April 25th— Mrs. William Carr of Carberry, Man., is visiting her sister, Mrs. W. J. Jackson

The vestry meeting of St. John's church, was successfully held last Monday morning.

The many friends of Mr. John Huston, Cavan, will regret to hear he passed away on Monday, after suffering almost a week with pneumonia Mrs. Huston and the girls have our deepest sympathy.

Mr. Wesley Casey had the misfortune of getting his foot badly jammed on Saturday last. He was working at Mr. Walter Magee's, taking down the barn, when one of the timbers fell on his foot. Dr. Earl of Omemee was sent for and dressed the wound. He said it was not seriously hurt, although he thought one small bone was broken. All hope to see him around again in a week or so.

Mr. and Mrs. William Handley of Mount Pleasant spent last Sunday at our corner.

YOU may take a chance, but—

It's risky!

You cannot tell by looking at it how soon an unknown suit or coat will betray your confidence.

Distinctiveness and style count, but it's the shape-staying and the feeling of confidence which Semi-ready tailoring has earned in its 15 years of service that is worth while considering.

It's in the $15 and $20 garments not as much as in those at $25, $30 and $35 which are shown in

Semi-ready Tailoring

The CRESSMAN Company Limited Peterborough, Ont.

NEW MUSIC STUDIO

At the J. M. GREENE MUSIC Co., Limited, 185 & 187, Charlotte St. Phone 595.

HERBERT C. TRENEER. A.T.C.M

Organist & Choir Master of St. Andrew's Church

Will receive Pupils in Piano and Theory. Pupils prepared for College or Conservatory examinations if desired. A thorough and technical training guaranteed with special attention to interpretation. For terms, etc apply to address mentioned above.

WHO'S COMING AND GOING

Mr. Geo. Young of Bobcaygeon is in the city to-day.

Mr. E. J. McAuliffe, of Toronto, is in the city to-day.

Mr. Jos. McKee of Toronto is in the city on business.

Rev. Mr. Pitchford of Norwood is a visitor to the city to-day.

Mr. Harry Phelan, Collector of Inland Revenue, is in Lindsay to-day.

Miss Lela Smyth, of Aberdeen Ave, who has been visiting her parents, in Mount Pleasant, Brant County, has returned home.

Mr. Andrew Brown, the real estate dealer is making an extended tour of western towns and cities. He will be away about five weeks in all.

Mr. and Mrs. Rupert Gliddon, Miss Dean, the Misses Logan, Mr. and Miss Wilson, of the Conservatory of Music, are in Toronto attending the London Symphony Orchestra concert.

Dr. Johnston, the Chambers street veterinary, was unable through illness to attend the Ontario Veterinary College closing exercises held today in Convocation Hall, University of Toronto. Dr Johnston is an honor graduate of the College.

A popular idea used to prevail that all teas were pretty much alike, but "SALADA" Tea is proving a pleasant surprise to particular tea-drinkers.

"Leah Kleschna," Grand, next Saturday, April 27th, Matinee & Evening. Same all star English Co. that recently appeared here in "With Edged Tools." Seats now on sale. 1d

Poultry Item

The enterprising fire reporter of the Peterborough Examiner was put to rout to-day at the fire hall by Chief Howards' pet rooster. The scribe was forced to make a hurried retreat, which he did with as much dignity as possible.

For Special Showing of FANCY BAKING

See our Window

Friday and Saturday

COLEMAN BROS.
426 GEORGE STREET

CARPET CLEANING

Arrange to have your work done by our big cleaner, the most powerful in the city, therefore does the most work in the least time.

Satisfaction Guaranteed.

EXPERT OPERATORS.

THE VACUUM CARPET CLEANER Company

57 Hunter-st., opposite Quaker Oats Co

Phone 666. Night Phone 1127

LANGLEY'S SIGNS

Are over all the world and always bring good biz. to the advertisers.

— TRY ONE —

384 WATER STREET
PETERBOROUGH.

HORSE COVERS

Protect your horse and save your harness

We have COVERS in many different qualities and prices. Order to-day.

J. J. TURNER & SONS,
Tent, Awning and Flag Manufacturers

THE FUNNIEST FARCE HERE THIS SEASON

"Excuse Me" the Biggest Success of the Season—Don't Miss it Tuesday Night

To the Grand Opera House, next Tuesday, April 30th, Henry W. Savage will send a play that ranks among the most successful stage offerings this producer of successes has presented. It is the farce "Excuse Me" by Rupert Hughes, known from his plays and clever fiction contributions to magazines. "Excuse Me" has a subtitle, "A Pullman Carnival" the descriptiveness of which is evident when it is understood that all the action of the play takes place on the Overland Limited train, bound from Chicago across the continent. No one who has made a trip on a modern Pullman car can have failed to be struck by the possibility for humorous exploitation of the types among the fellow passengers, and "Excuse Me" represents the work of a skillful observer and clever writer who, having noted these possibilities, went about the task of putting them on the stage enthusiastically and joyously. As Reno is one of the principal stopping points for overland trains, the passengers on the particular one which carries the story "Excuse Me" include some who have that "operation metropolis" for their objective point and divorce as their object. Also there are a minister and his wife who, for thirty years have been existing monotonously in a small town and have decided to treat themselves to a vacation without betraying the nature of the husband's calling. Then there is a young couple who would be on a wedding tour but for the fact that the breaking down of a taxicab has prevented their arriving at a parsonage in time for the marriage ceremony before boarding the train. The fact that friends of the couple believe them to have been married adds to the harrowing nature of their experience. In the score and half of passengers who are making the journey are numerous other types, each of whom has experiences and troubles of his own, and in addition there is a regulation train crew and a group of Pullman attendants. The three acts of "Excuse Me" so teem with incident that it would be futile to attempt to tell its story. The fact that it has proved to be the one really big laughing success will be accepted by local playgoers as sufficient to justify an unusual amount of interest. For the interpretation of the story of "Excuse Me" Mr. Savage has gathered a cast that is really remarkable.

Don't forget the Five Cent Supper at George Street Church on Friday Evening, April 26, at six o'clock. 1d

KNIGHTS OF COLUMBUS HELD SMOKER IN ROOMS

The young men of the Knights of Columbus provided a very enjoyable smoker last Tuesday evening in their rooms, passing the time with cigars and progressive euchre. Messrs Geo. Giroux and John Clancy captured the euchre prizes. Short and appropriate speeches were made by Grand Knight Dr. McNulty, Daniel O'Connell, V. J. McElderry, and Jas. J. Doris, while George Lynch on readings and Messrs. Edward Hanrahan and George Daly, in catchy songs contributed greatly to the pleasure of the evening.

LOCAL NEWS ITEMS

The members of Knox church choir are urged to attend the regular weekly practice in the church to-night, at eight o'clock.

There will be a basket social and concert at Orange Hall, Downers' Corners on Tuesday evening, April 30th.

The practice of the 57th Regiment band will be held on Friday night, in place of to-night, owing to the absence from the city of Mr. Gliddon.

An accident occurred near the corner of Sherbrooke and George street last evening, when a hotel bus collided with a wagon. The horses were kept under control, and only slight damage to the vehicles was the result of the accident.

W.C.T.U. Meeting

The city Union will meet at the home of the president, Mrs. Ellis, Harvey street, on Friday at 3.30.

MILLINERY

Our new stock of Mid-summer Millinery is now ready for Your Inspection. Mrs. W B. ARMSTRONG 435 George St. Up stairs in old T A S Rooms.

Michael Farr, a Goderich hotelman, claims that a license commissioner solicited $500 to guarantee that his license would not be cut off.

A State ball at Ottawa last evening was attended by 500 invited guests, including Mayor Geary, Sir William and Lady Mackenzie, Mr. and Mrs. Beardmore, and J. J. Cawthra, of Toronto. Hon. Adam Beck and Mrs. Beck are guests at Rideau Hall.

It is again reported that David Gordon (Lib.) M.P. for East Kent, will resign

WANTED

EXPERIENCED LADY ASSISTANT BOOK KEEPER. Apply—Brinton Carpet Company.

WANTED

TO BUY A SMALL HOUSE in north or west part of city, with modern improvements and stable. Apply—Box 4, Review Office. 3d

For Immediate Sale

THE LIGHT HARDWARE AND TINWARE & JOBBING BUSINESS

Established by the late Jay N. Mix in 1867 at Warkworth Ont. Splendid patronage in a prosperous community. Must be sold to wind up the Estate. Communicate with PARASATES MIX, Warkworth, or COLVILLE & HUMPHRIES Solicitors Campbellford.

TENDERS

Board of Education

Sealed tenders, whole or separate addressed to the Secretary-Treasurer of the Board of Education will be received until **WEDNESDAY NOON, MAY 1st., 1912**, for the several trades required in the erection of the **NEW SCHOOL BUILDINGS in the East and West Wards.**

Specifications may be seen and all information obtained at the office of Frederick Bartlett, Architect, No. 68 Murray Street. Each tender must be accompanied with an accepted bank cheque for five per cent (5%) of the amount of tender. Tenders must be in the hands of the Secretary-Treasurer at his Office 437 George Street, not later than 12 o'clock noon on the day named, after which no tender will be received. The lowest or any tender will not necessarily be accepted.

DR. M. A. MORRISON,
Chairman Building Committee.
G. H. THOMPSON,
Secretary-Treasurer.

C. B. ROUTLEY'S

Wonderful values in

English Table Ware

Glass, China and Semi Porcelain; Wall Paper and Window Shades. Read about a few of the many buying advantages you have in trading with a reliable firm.

15 dinner and tea sets, Grenley's English semi-porcelain with pure white body, with coin gold band on each of the 97 pieces. Regular price $18 your at **$11.85**

4 fine Austrian china sets, 97 pieces, prettily decorated in three different patterns, pink rose buds with green foliage worth $18 for.............. **$10.49**

310 rolls of German bedroom wall papers, no border, with six patterns to choose from, regular from 35c to 50c, clearing at per roll........................ **10c**

1500 rolls of English silk wall papers 22 inches wide, regular 50c, clearing at per roll...... **25c**

10 English dinner and tea sets conventional design and line on edge $17, for...... **$9.95**

20 dinner and tea sets prettily decorated with green colour border, extra strong, smooth glaze full 97 pieces at........... **$6.25**

1000 roll Wall Paper, 10 distinct patterns colourings some with gold tracing; regular 10c to 15c per roll now.................... **5c**

Window Shades, pretty insertion, pure white or cream color, complete with tassel and roller...**59c**

Room moulding in oak and white, 1½ inch per foot.........**2c**

3 inch plate rail, extra fine finish, per foot............................**9c**

You will find that the goods offered by the C. B. Routley Store will stand any competition of any city stores. Try us once.

C. B. ROUTLEY

TORONTO
262 Queen St. West

PETERBORO
379 George Street

ADAMS' STORE FOR WOMEN

393 George-st. 466 Phone

50c a Pair

Saved on These

Corsets

FRIDAY & SATURDAY

120 pairs of high class D. & A. Corsets will be placed on sale Friday and Saturday at one-third regular value.

Every pair represents the newest Spring 1912 models, made of fine quality French Coutil, medium low bust, long below waist, deep skirt with six wide garters. Finest rust proof steels. Ribbon and lace trimmings. Sizes 18 to 30.

Regular Value $1.50

Friday and Saturday **$1.00** A Pair

DON'T MISS THIS CORSET SNAP

GRAND OPERA HOUSE
To-night, April 25
Prices: 50c, 75c, $1 00 - Gallery 25c

A $75,000 Musical Production

BUD FISHER'S MUCH TALKED OF SUCCESS And The Best of ALL The Musical Comedies

MUTT AND JEFF

IT'S A SCREAM

NOTHING as Good in Years

The Talk of the COUNTRY

PACKING Theatres Every-Where

The Children's DELIGHT

IS TO SEE

Mutt and Jeff

YOU HAVE SEEN THEM CARTOONED and laughed

COME AND SEE THEM IN REAL LIFE AND LAUGH AS You Never Laughed BEFORE

YOU CAN'T Afford TO MISS IT

Grand Opera House

J. J. TURNER & SONS, OWNERS AND MANAGERS.

Saturday, April 27
MATINEE & NIGHT

The All-Star English Company in the greatest psychological play of the century

LEAH KLESCHNA

as played by Mrs. Fiske in America and this company in England over 1200 times.

"Their artistry is superb."—Toronto World. "So different from the ordinary company we are accustomed to see that a comparison is impossible."—Toronto News. "This unheralded group take the season's honors."—Globe.

SPECIAL PRICES:—Matinee—Lower Floor 50c, and 75c; Balcony 35c, and 50c. Evening 50c, 75c, $1.00; Gallery 25c. Seats on sale Thursday.

Grand Opera House

J. J. TURNER & SONS, Owners and Managers

Tueday, April 30

Unlimited laughter on a limited train. Mirth that made New York merry 9 months, convulsed Chicago 6 months, Bombarded Boston 4 months. Four days of fun at every performance. Now the Laugh is up to You. HENRY W. SAVAGE offers Rupert Hughes' Famous Farce

EXCUSE ME!

Happy Hilarity and Rollicking Romance in a Ride by Rail to Reno.

To be presented with the Incomparable Company of Comedians that appeared in New York in this play.

SEAT SALE SATURDAY. PRICES 25c to $1.50

Dawson Bros.
GROCERS
Corner Park and McDonnel-Sts.

Home-made Sour Pickles, qt. **20c**
" Sweet " " **30c**
Finest Lemons ....dozen **25c**
Extra choice Asst. Biscuits, lb. **10c**
Choice Evaporated Milk, 2 cans **25c**
Seedless Oranges..........dozen **25c**
Extra fine Seed Potatoes, real early variety, per pk. **60c**, bag **$3.00**
Stoneless Prunes..............lb. **20c**
French Mustard ..... 3 Glasses **25c**
Marrowfat Peas.. ....per pkg. **5c**

PROMPT DELIVERY.
PHONE 820

"INVALUABLE"

These old Daguerrotypes of Grandfather and Grandmother and Aunt Mary, and then the quaint pictures of father and mother—money couldn't buy them from you.

Are you forgetful of the fact that future generations would cherish just such pictures of you.

Better ring up ROY for an appointment NOW while you are thinking about it.

THE ROY STUDIO
140½ Hunter Street

HOME STUDY

Thousands of ambitious young people are being instructed in their homes by our Home Study Dept. You may finish at College if you desire. Pay whenever you wish. Thirty years' experience. Largest trainers in Canada. Enter any day. Positions guaranteed. If you wish to save board and learn while you earn, write for particulars.

NO VACATION
Peterboro' Business College
GEO. SPOTTON, President.

We Please Your Friends

Let us please you. Our portraits combine the most pleasing characteristics of the subject with our high standard of quality and workmanship.

MAKE AN APPOINTMENT TO-DAY.

Louis Mendel

STUDIO — 374½ George St, East Side
The only studio on George-st.

O'DONNELL BROS.
Groceries & Provisions
Corner Hunter & Aylmer Sts.
Phone 317

Cooking Figs...........4 lbs. 25c
French Mustard in glasses, 5c & 10c
Herrings in Tomato Sauce.... 10c
Norwegian Sardines 10c
Crossed Fish Sardines......... 15c
Olives, per bottle. .30c, 25c & 20c
Home-made Pickles, per quart 20c
Pure Java & Mocha Coffee, lb. 40c
Tomatoes, per can............. 15c
Corn.......................... 10c
Peas ....2 cans for 25c
Pure Marmalade, per glass 15c & 25c
Pure Honey, in glasses........ 15c
Maple Syrup, quart 30c

Phone & Country Orders promptly attended to.

Eggs & Butter received fresh daily.

PHOTOS AT LENDRUM'S

Before going West, drop in and be photographed.

Lendrum's Studio
Phone 626 170 Charlotte Street
Open Both Day and Evening

Specials for Saturday

HEAD LETTUCE, ASPASAGUS, WAX BEANS, EGG PLANT, SPINACH, STRAWBERRIES
SWEET POTATOES, PINEAPPLES, CELERY, CUCUMBERS, NEW BEETS
NEW CARROTS, NEW CABBAGE, TOMATOES, NEW POTATOES, PARSNIPS
CARROTS, BEETS, TURNIPS, RADISH, ONIONS, LETTUCE.

W. J. OKE
376 GEORGE STREET
Bell Phones 18 and 19.

McClary's

Why Should McClary's "SUNSHINE" Furnace be called "The Understudy of the Sun?" Ask the McClary Agent of your locality—he knows.

306

Sold by ADAMSON & DOBBIN

STEWART'S HALL OTONABEE

Special Correspondence.

The roads at present are in very bad condition.

Many of our farmers are busy at making maple syrup.

Mr. Frank Savigny gave a taffy pull in his woods on Friday evening. A very enjoyable time was spent.

A matrimonial epidemic seems to have broken out in our neighborhood and very few of our young people are escaping.

One of our young men who used to make frequent trips to Port Hope seems to have found attraction nearer home.

Mr. Will Hanbridge has returned home from Frobisher, Sask.

Mr. Frank Savigny has returned home after visiting friends in South Monaghan

"Leah Kleschna," Grand next Saturday, April 27th, Matinee & Evening. Same all star English Co. that recently appeared here in "With Edged Tools." Seats now on sale. 1d

Some time ago—and not without fear and trembling—a booklet by Elbert Hubbard, entitled "Politeness Pays" was issued by the Grand Trunk Railway System. The fear, however, that the service might in some measure fall short of the ideal standards set up for the travelling public by this publication, proved groundless, for so loud has been the echo of its tones to be heard throughout the press of Canada and the United States that it has been possible to compile a second booklet entitled "Good Service and Its Results" from a few of the most striking comments. It is indeed, as the sub-title puts it, "An Acknowledgment and Appreciation of the Intelligent Work of Conductors Train Agents, and Train Employees, who have given character to and have made the Grand Trunk Pacific passenger train service renowned."

GARDEN SEEDS

A full assortment of Fresh FLOWER and VEGETABLE SEEDS
Sweet Peas 7c only oz., $1.00 per pound.
Nasturtiums, tall and dwarf......10c oz.

Mason's Floral Emporium WATER STREET

RED MILL THEATRE

DADDY OF GOOD SHOWS

3 DAYS ONLY 3

DON'T MISS THIS

$30,000 ATTRACTION **For 5c**

NICK CARTER

4,000 ft. long, 4 Reels, the largest eye-opener ever put on in this city

LADIES are cordially invited to attend the Afternoon performance.

5c TO ALL 5c

COME EARLY.

SURVEY OF NORTHERN PART OF THE COUNTY AND TRENT WATERSHED

Dealing with the subject of Municipal Forestry in Ontario, a publication issued by the Commission of Conservation of Ottawa, has the following to say—

Forestry is a comparatively new science. Municipal forestry, in so far as Canada is considered, is newer still. It was only a year ago that the Ontario Government passed an Act which empowered municipalities to engage in forestry. As a result the county of Hastings has already taken steps to acquire waste lands lands for the purpose of reforesting them.

During the coming summer the Commission of Conservation will supervise a survey of the county of Haliburton and the northern portion of the county of Peterboro in Ontario. The survey is to furnish a detailed description of economic and natural conditions and resources of the watershed in Peterborough and Haliburton counties feeding the Trent canal waters, and to serve as a basis for a plan of management.

ECONOMIC CONDITIONS

The area comprises about 1,[0]0 square miles, of which as much as can be accomplished in one summer season is to be examined. A map on the scale of 2 inches to the mile on which 5-acre lots can still be conveniently designated, is to serve as basis for description.

The economic conditions to be ascertained will comprise—

a Ownership and status of timber limits;

b Municipal relations and tax conditions;

c Farm development, crops, character and quantities;

d Manufactures and mills in existence, and possibilities of local industrial development,

e Means of transportation and development of water-powers, so far as useful for developing local industries;

f Tourist traffic, game and fishing interests.

NATURAL CONDITIONS

The natural conditions to be ascertained, and, as far as possible, to be mapped are—

a Topography (in the rough) and deliminations of watersheds;

b Land classification by parcels, down to a minimum limit of 10 acres

c Statements regarding character of climate and soil;

d Character and conditions of forest growth in connection with (b). This will include estimates of merchantable timber standing, and of young growth,

e Studies respecting rate of growth

PLANS FOR DOING WORK

Secure maps and all existing information of region involved.

Collect by correspondence and personal interviews with officials and informed persons, other data of economic conditions.

Two experienced fieldmen, with one or two assistants and small camp outfit, will cruise (investigate) the watersheds to secure all data regarding natural conditions. The topography will be secured by aneroid, only roughly (elevations at given points.) The cruising will be done by the strip system, as far as practicable one mile apart.

Farm areas in use will be noted with indications of the character of the soil; and farm soils found under forest cover will also be indicated. Barren areas will be designated and the character and cause of barrenness as far as possible stated.

Timber conditions will be classified into forest types; softwood, hardwood mixed, stated in proportion of species; and into stand types; virgin, semi-virgin (largest sizes extracted) moderately culled, severely culled, entirely cut, young growth of different ages (differentiation by decades) recent burns, etc. Where merchantable timber occurs, rough estimates of amounts; where reproduction occurs, character and promise, of future growth will be noted. Natural conditions favorable, or unfavorable to reproduction will be noted.

Incidentally, growth rate studies will be made to secure an insight into the time element under various conditions.

As a result, a report will be compiled giving a clear picture of conditions, which, as far as possible, will be indicated on a map. A plan of management, in which suppression of fire will be considered, will be evolved.

WHAT IT COSTS TO KEEP CANADIAN CITIES CLEAN

As examples of the outlay necessary in order to keep some of our Canadian cities clean, the figures for the cities of Toronto and Ottawa for 1911 are given herewith. The population of Toronto (not including North Toronto) according to the census of 1911 is 376,538. The total cost for the removal of ashes, garbage, street refuse and snow during 1911 amounted to $475,508. This does not include the cost of the removal of 5,000 dead animals, 3,200 chickens, 150 barrels of fish and 100 boxes of eggs. The street cleaning department of Toronto, therefore, spends about half a million dollars annually. The removal of ashes and garbage involved an expenditure of $250,000, being an average of $2.94 a building for the year, or less than three cents a call, a very creditable showing. In all, 660 to 700 men were employed during the winter, and 900 during the summer.

The city of Ottawa, which has a population, exclusive of suburbs, of about $7,000, expended $112,000 on its street cleaning service during 1911. Although a much smaller city, the cost of the removal of snow was nearly double what was paid in Toronto, or $22,000, as compared with $14,339.

Such expenditures, while they may be carefully administered, are a very important item in a city's budget. It is not surprising, therefore, that various more or less elaborate attempts have been made to cut down the cost. At the present time, the city of Paris is experimenting with gasolene motor flushing and sweeping machines. Recently the municipal authorities received fifteen vehicles of various types designed respectively for street sweeping and street watering and washing. These will be put through severe tests before it will be finally decided whether or not to adopt them. Canadian city authorities will doubtless follow these experiments with interest and profit.

THE FLOWERS ALONG RAILROADS

The Canadian Pacific Railway Considers its Flowers a Good Asset.

One of the greatest pleasures experienced by the traveller along the route of the Canadian Pacific Railway is the display of flowers at the various stations. From the extreme east, through the rough, wild districts of Northern Ontario, across the prairies and over the mountains, one sees at each station on the line, the well kept flower bed bright with its gay hued flowers. Often times it is the only bright spot within sight and the weary traveller rests his eyes on it with a feeling of delight. Many a time the brightness of the flowers has helped make the journey more pleasant. The Canadian Pacific Railway Company have for years encouraged their station agents to get the best possible results under existing conditions and to that end have offered substantial prizes to be competed for amongst them. The Company supplies each agent with the seeds and shrubs and an allowance is made towards the expense of keeping the plot in shape.

The seeds for this year's flowers are being distributed now, the local agent Mr. Dodds, having received his share to-day. The Review has also been favored with an assortment that would fill any amateur gardener with envy. Each variety has been tested repeatedly by the Company's florist and wonderful results are to be obtained in due time. The flowers at the C.P.R. station here are always the object of much admiration during their season.

Mrs. Leonora James Kennedy, Soprano; Mr. Arthur Blight, Baritone; Mr. Harry holgate, Pianist; Miss Clarice Spencer, Elocutionist; are giving one of the finest entertainments of the season in the Assembly Hall of the Collegiate Institute, under the auspices of the Literary Society, Friday evening May 3. Admission 50c. 3d

Fire in W. B. Dalton & Sons' hardware store, Kingston, did $40,000 damage.

"Leah Kleschna," Grand, next Saturday, April 27th, Matinee & Evening. Same all star English Co. that recently appeared here in "With Edged Tools." Seats now on sale. 1d

Pride and Wealth.

Wealth built a splendid mansion and invited Pride to inspect it. Pride came gladly, but found fault with the house and everything in it from cellar to garret.

"Why," said he, "Competence has as good carpets and furniture, and Well-to-do has more costly draperies and pictures and a much more elegant main staircase. Furthermore, I see you have consulted Convenience in regard to some of the arrangements, and this I can construe only as a bitter insult to myself."

To placate Pride Wealth sold his house for a fraction of its value and built a far more costly one. This time Luxury and not Convenience was consulted, and the result pleased Pride so well that he took up permanent quarters in the mansion. He invited in his comrades, Vanity, Ostentation and Prodigality. Wealth was the only one who could not see that the house he had paid for belonged not to himself, but to Pride.

Moral.—Wealth builds and Pride occupies.—Pearson's.

Blind Lighthouses.

The French government is about to establish a system of what mariners call blind lighthouses. This revolution in maritime signaling consists in the use of Hertzian waves, and it is believed it will prove of far more lasting value than lights, since it is equally effective in foggy weather, when the usual lights cannot be seen. Indeed, some experts look forward to the gradual extinction of coast lights and expect that ships will soon get their bearings from the ticking of wireless receivers. The great difficulty to be overcome is that of establishing direction, enabling a navigator to determine accurately from which particular station the message comes. It is stated that a practicable scheme has now been formulated. The French lighthouse authorities will shortly make experimental trials at certain stations in the channel.—New York Sun.

The Better Sort of Suits for Men Who Know

¶ To men who can appreciate the little fine points, which go to make up correct dress, *FASHION-CRAFT* Clothes appeal most strongly

There are CLOTHES *and* CLOTHES

¶ We offer you the Better Sort of Clothes

They cost no more than the other kind. Price the same, but everything else different. We ask you to test what we claim and so prove our claims correct

SHOPS OF "Fashion-Craft"

A. M. LAIDLAW
PETERBOROUGH, ONT.

WESTPHALIAN HAM.

Famous German Dish Goes Through Many Processes.

The foods that come to our table every day have seldom any further interest for us than that they are cooked well, correctly flavored and touch the itchy spot in our appetites. Many of the tastiest morsels we eat have a long and interesting history before reaching us and the curious one would find much of interest if he were to trace the record of his favorite dish to its start.

Westphalian ham, the famous German delicacy, goes through many peculiar processes before it comes to the table. It gets its piquant taste by the use of juniper berries in smoking the meat.

The carcasses are cut in such a way as to retain the whole ham bone together with the hip. The hams are then rubbed thoroughly with a solution of 100 pounds of salt to one pound of saltpetre, when they are placed on cement floors or in vats and thickly strewn with salt. They are allowed to lie in this solution for a period of two weeks and then placed in another receptacle with a 22 per cent. solution of brine. They remain in this solution for a period of 18 days, their position being change from day to day so that those being on the bottom are brought to the top. On the expiration of 18 days they are removed from the brine and packed one upon the other in a cool, dry cellar for four weeks, during which time they are supposed to ripen—that is, to become tender and take on color. They are then cleaned with a stiff brush in lukewarm water and allowed to soak in fresh water for twelve hours. They are then ready for the smokehouse.

The smokehouses consist sometimes of two, and sometimes of three stories, the fire being kindled in the lowest and the meat hung in the second and third, to which the smoke ascends through holes in the flooring. Westphalian hams are invariably smoked over a bright fire made of beech wood only, except that juniper twigs and berries are constantly thrown on the fire. Beechwood sawdust is strewn over the fire in case it becomes too strong. The smoking process requires on an average about eight days.

Has It Ever Occurred to You?

A pretty hand was placed in mine. As I fondled it and grasped it tightly for fear it would get away a new world seemed to open before me.

Oh, how my heart was beating! My blood seemed leaping through my veins, and I know that the color came and went in my face. All was quiet for a moment, words for the time seeming unnecessary.

Again I looked at that little hand, that pretty hand. It did not move and seemed to be resting quietly and lovingly in my own. I tried to speak, but couldn't. The room seemed to be whirling around, and, although I was extremely happy, my lips were dry and no word was uttered.

At last I tenderly laid it down, confident that I had won. But, alas, it was not to be! That pretty hand really meant my downfall.

"Four kings here," said a voice from across the table, and instantly I realized my great loss. As he reached for the stacks of chips in the middle of the table I saw that pretty hand—that lovely mitt which had rested for a moment in my own—swept into the discard. Four queens had met their fate.

Standing the Test.

To test a sentry an officer after the salute said:

"Let me see your rifle." The recruit handed it over, whereupon the officer said in disgust: "You're a fine soldier! You've given up your rifle, and now what are you going to do?" The young fellow drew out a dangerous knife and exclaimed, "Give me that rifle or I'll cut your heart out!"

The officer was more than convinced that he would, and hastily handed the weapon back.—"A Little Tiger's War Diary," by C. W. Bardeen.

Strychnine.

Strychnine is obtained not only from the strychnos nux vomica seeds, but also from the St. Ignatius bean (strychnos ignatii), a chrub or small tree of Cochin China and the Philippines. Its fruit, which is the size of a large pear, contains about 20 brownish seeds about as large as olives.

Vesuvius and Etna.

Vesuvius and Etna are never both active at the same time. When one is most violent the other is most quiescent.

WATCH REPAIRING

No Watch is too difficult for our Watchmakers to handle.

Your Watch will receive the best attention if entrusted to us for repairs.

WARNE BROS.
Peterboro's Jewellers,
349 GEORGE STREET

"GET THE HABIT" Of Calling at **JAY'S STORES "First"**
WHEN BUYING STORES, FURNITURE DRY GOODS OR CLOTHING.
384-392 AYLMER-ST. PHONE 628

"Queen Quality" SHOES

Compared with "QUEEN QUALITY" other Shoes lack that perfection of style and finish that is characteristic of all fine custom footwear.

J. T. STENSON SONS
364 GEORGE STREET

Ladies' Ready-to-Wear

MILLINERY

Miss Noble with her usual enterprise has many surprises in store for her friends and patrons.

This week she is showing all the new May ideas that are in vogue in New York. Their artistic completeness and their beautiful harmony of lighter shades and colorings gives the tone and breath of summer that is very grateful to the eye. See some of the samples in the window.

Tailored Waists

These neat garments are very correct. We have them in the newest patterns at—
$1.00, $1.25, $1.50, $1.75, $2.00, $2.25.

Dress Skirts

We show the highest Skirts in the trade; they fit perfectly; made from pure wool cloth, thoroughly shrunk, and stitched with silk—They are up to the minute in style. Our Dress Skirts are correct.

Prices: $2, $2.75, $3.75, $5, $7, $8.25, $10.

ELLIOT'S
PETERBORO

LET YOUR BOY SHOP FOR HIMSELF

If you send him here your confidence goes with him, and absolute satisfaction returns with him. We take just as much interest in Clothing your boy rightly, as you would. It means future business for us when he grows up. Every year the business in our boys department grows larger, enabling us to give still bigger values than previously. Whenever you have any boy's clothes to buy it will mean a big saving to you, both in the first cost and in later service that you receive if you buy here.

We are anxious to prove this to you. Why not this Spring?

BOYS' RUSSIAN BLOUSE SUITS, $2.25 to $2.75
BOYS' D.B. TWEED SUITS, $2.50 up to $3.50
BOYS' NORFOLK SUITS, $3.50, $4.00, $4.50 to $7.00
BOYS' RAIN COATS, The Best, $6.00
BOYS' TWEED KNICKERS, 50c, 75c, $1.00, $1.25
BUSTER BROWN STOCKINGS, All Sizes, 25c

H. LeBrun & Co.

SPRIGS OF SPORT

Bright Liners on Athletic Topics

TWO MORE SCHOOL TEAMS ORGANIZE AND ELECT OFFICERS

The boys of the Queen Alexandra School held the inaugural meeting of their baseball club on Monday evening. The election of officers took place and resulted as follows:

Hon. Pres.—Mr. V. Eastwood.
Pres.—Mr. Walkey.
Representative to baseball meetings—Mr Richardson.
Sec.-Treas.—Vincent Eastwood.
Manager—E. Percy Johnston.

The executive committee was drawn up as follows:—Ross Allison, Howard Hall, Walter Rutherford and Charles Elliott.

ST. PETER'S SCHOOL

St. Peter's Separate School boys have organized their ball club for the senior series of the Public School Baseball League for the coming season. Following were the officers elected.

President—M. Bruder.
Captain—V. Clancy.
Sec. Treas.—H. Wolf.
Executive committee—E. Galvin, V. Grady, W. Clancy.

TWIRLERS OF TORONTO CLUB MAY GET CANADIAN LEAGUE BERTH

Ottawa, April 25—President McCaffery of the Toronto Basball Club today offered to the Ottawa Club of the Canadian League three pitchers, namely, Jim McGinley, a veteran who has been on the Toronto staff for many years and who was one of their mainstays when they won the championship five seasons since; Cather, a youngster of exceptional promise, and Corey.

The Torontos wished to sell McGinley outright, but wished to retain strings on the other men. Several of the other clubs in the Canadian League have also been negotiating for these twirlers, but McCaffery gave Ottawa first call. The Ottawas wired back asking terms on Cather, but passed up the other two. The locals already have six good pitchers.

President Sam Lichtenhein of the Montreal club offered the Ottawas Pressey, Leclair and several others but his offer was also declined with thanks.

DIAMOND DUST FROM THE CIRCUIT

Edward Green, of Gloucester, N.J., who was to report in Peterborough with Manager Templin's squad, will not arrive for some time later.

The Peterborough Ball Club will lose a good member and also their secretary when Mr. W. S. Davidson departs for the west. A number of local men have been considered for the position of secretary for the club, but as it requires a man who understands sports and also the fine points of business, it will be hard to fill this vacancy. Mr. Davidson has been a most capable secretary and his departure from the city will be a great loss to both the business and sporting life of the city.

Guelph, Ont., April 24. — Already the baseball fans of this city are beginning to get excited over the season's prospects. When Manager Needham and four players were seen going down the street yesterday in uniform ready for the first work-out of the season a big crowd of fans tacked in behind in order to get a look at the new material. Jimmy Neher, the Buffalo crack, made the best impression, although the others showed up well.

Brantford, April 25.—John Fisher, M.P., who was appointed a patron of the local baseball team, has written from Ottawa, stating that it is his wish to donate a ten-dollar gold piece to the first player on the Brantford team making a home run on the home grounds, in a league match. Mr. Fisher closes by expressing the hope that the Brantford team will land the championship this season. Needless to say, this handsome offer has been gratefully received and accepted.

It is more than likely that a feature of the local ball season this year will be interesting rivalry among the players for just such prizes as Mr. Fisher has donated so generously put up. Several local merchants have asked for suggestions as to what prizes should be donated.

St. Thomas, April 24.—Carl (Dad) Stewart, of this city, was at a meeting of the owners of the St. Thomas Canadian League club, held yesterday morning, appointed manager of the Saints. Dad was almost the unanimous choice. He has had eight years' experience in minor leagues.

The officers elected were as follows: Honorary president, Mayor R. N. Price; president, C. O. Stanley; vice-president, W. H. Swift; secretary, E. C. Killingsworth; treasurer, J. W. Chantler.

The following players have been instructed to report May 1: Catchers—Welch, Rochester; Powers, Cleveland; Rellin, Cleveland. Pitchers—Howick, St. Thomas; Turner, Philadelphia; Alexander, St. Thomas; Johnston, Boston; Carrier, Detroit; Peterson, Chicago; Wilson, New York; Jones, Macon; Wallace, Cleveland. Infielders—Forgue, Providence; Wilde, Toledo; Gurney and Wright, Detroit; Jackson, Brooklyn; Thompson, Yale College; Pinnance (Indian), St. Clair, Mich., with Bay City last season. Outfielders—Dad Stewart, J. Graney, St. Thomas; Kopp, Toledo; Burns, Kalamazoo.

A woman has so much imagination she can imagine it's a common sense.

TO CURE A COLD IN ONE DAY take LAXATIVE BROMO Quinine Tablets Druggists refund money if it fails to cure. E. W. GROVE'S signature is on each box 25c.

SPORT TALK

New York, April 25.—The body of Nelsie Williams, a Welsh bantamweight fighter, who lost his life when the Titanic sank, will be brought to New York for burial, it was announced to-day. George MacDonald, Matt Wells manager, has charge of the arrangements. Williams was coming to this country to fight in Pittsburg. He had not been matched. Williams' name is on the list of those whose bodies have been recovered by the Mackay-Bennett cable ship, according to the list checked off and made public by the White Star line. His first name was sent by wireless as "Leslie."

The Toronto Lacrosse Club have signed the two Fitzgeralds, of St. Catharines, and are waiting for "Newsy" Lalonde to sign a contract for $4,500, as player and manager of the Blue Shirts for the coming season.

BASEBALL YESTERDAY.

The International.

Newark .... 0 0 0 1 1 0 2 1 3—8
Toronto .... 2 0 0 0 6 1 0 0 0—9

Stolen bases—W. Zimmerman, Meyer, Bradley. Two-base hits—Collins, Bergen, Enzmann, McConnell, Shaw. Three-base hits—Collins, Swacina, E. Zimmerman, McConnell. Home run—Shaw. Bases on balls—Off Holmes 2, off Enzmann 1, off Mueller 3. Struck out—By Enzmann 2, by Mueller 2. Wild pitch—Mueller. Passed ball—Fischer. First on errors—Toronto 6, Newark 9. Double-play—W. Zimmerman to Collins to Swacina. Time—2.05. Umpires—Nallin and Kelly.

Rochester .... 0 0 1 0 1 5 0 1—8
Jersey City .... 0 0 0 0 1 0 0 0—1

Two-base hit—McMillan. Sacrifice hit—Janvrin. Stolen bases—McMillan 2, Conroy, Johnson, Osborn, Spencer. Left on bases—Rochester 8, Jersey City 5. Double-play—Wheeler to Wells. Bases on balls—Off Killilay 4, off Kessler 3, off Martin 5. Struck out—By Martin 8, by Kessler 1. Hit by pitcher—By Killilay 2. Wild pitches—Killilay, Kessler. Passed ball—Bemis. Umpires—Doyle and Guthrie. Time—1.55.

Baltimore .... 0 0 0 1 0 0 0 0 2—3
Buffalo .... 0 0 1 0 0 2 0 2 0—5

Two base hit—Schirm. Sacrifice fly—Murphy. Stolen bases—Mitchell, Truesdale, Jones. Double plays—Truesdale to Stock to Jones. Bases on balls—Off Smith 3, off Beebe 3. Struck out—By Smith 6, by Beebe 5. Passed ball—J. F. Murray 1. Left on bases—Baltimore 8, Buffalo 7. First on errors—Baltimore 2, Buffalo 6. Time—2.10. Umpires—Byron and Mullen.

National League Results.

R.H.E.
New York .... 1 1 0 1 4 1 3—11 11 2
Philadelphia .... 0 0 1 2 1 0 0—4 7 6

Called at the end of the seventh innings on account of darkness.

Batteries—Marquard and Myers; Alexander, Schultz and Graham.

Boston .... 3 0 0 0 0 0 0 0—3 6 1
Brooklyn .... 0 0 0 0 1 0 0 x—1 4 0

Batteries—Brown and Kling; Allen, Knetzer and Phelps.

At Pittsburg—Cincinnati-Pittsburg game postponed on account of rain.

American League Scores.

R.H.E.
Philadelphia .... 0 3 0 0 1 0 2 0 1—7 16 0
New York .... 0 0 0 0 0 0 0 0 0—0 4 2

Batteries—Plank and Thomas; Warhop, Shears and Street.

Washington .... 2 0 1 0 2 0 0 0 0—5 9 1
Boston .... 0 0 0 0 0 2 0 0 0—2 8 1

Batteries—Johnson and Ainsmith; Cicotte, O'Brien and Carrigan.

Cleveland .... 0 0 0 0 0 1 0 0 0—1 8 3
Chicago .... 1 0 1 0 3 0 1 0 0—6 12 0

Batteries—George, Blanding and Easterly; Lange and Block.

St. Louis .... 1 4 3 0 0 0 0 1 x—9 11 0
Detroit .... 2 0 1 2 0 0 0 0 0—5 11 2

Batteries—Frill, E. Brown and Krichell; Covington, Lafitte, Penroll and Stanage and Kocher.

HOW'S THIS?

We offer One Hundred Dollars Reward for any case of Catarrh that cannot be cured by Hall's Catarrh Cure.

F. J. CHENEY & CO., Toledo, O.

We the undersigned, have known F. J. Cheney for the last 15 years, and believe him perfectly honorable in all business transactions and financially able to carry out any obligations made by his firm.

WALDING, KINNAN & MARVIN,
Wholesale Druggists, Toledo, O.

Hall's Catarrh Cure is taken internally, acting directly upon the blood and mucuous surfaces of the system Testimonials sent free. Price 75 cents per bottle. Sold by all Druggists.

Take Hall's Family Pills for constipation.

Inn Names In Germany.

Germany probably holds the record for out of the way inn names. Berlin alone can boast the Angry Louise, the Comfortable Lamb, the Cold Frog, the Dirty Parlor, the Bloody Bones, the Boxers' Den, the Four Hundredweight Man and the Musical Cats, while a suburban landlord, whose house stands near a cemetery and is a popular "pull up" for mourners, has dubbed it, very appropriately, the Last Tear.

Again?

A young English attache of the legation in Washington remarked to an American belle some years ago: "I am really sorry that the Bering sea affair is not likely to be amicably adjusted, for, of course, with our superior navy, we could just wipe you off the face of the earth."

She replied with one word, "Again?"

Mutual Corrections.

Porter—Miss, your train is— Precise Passenger—My man, why do you say "your train" when you know it belongs to the railway company? Porter—Dunno, miss. Why do you say "my man" when you know I belong to my old woman?—London Tit-Bits.

Slow.

"Myra, how long has Joe Nevius been going with you?"

"About eighteen years."

"That seems an awfully long time."

"Yes; I sometimes wonder if Joe's ever going to ask me to marry him."—San Francisco Chronicle.

O'Keefe's Special Extra Mild **ALE**

Not a headache in a barrelful — and never makes you bilious. It's extra mild and absolutely pure.

J. M. BROOKS & CO., Distributors. 416 Water street. 'Phone 61.

THE SAMARITANS.

A Meeting and an Interrupted Conference.

By C. B. LEWIS.

Miss Duella Mims, as her cards read, was an elocutionist and quite willing to help others over the same road for pay. So long as her ambition was kept within bounds and her prices were not too steep her native town of 5,000 inhabitants supplied a fair number of pupils, and the local press now and then referred to her in a way that was pleasing.

One unfortunate day Miss Mims decided that elocution such as hers should have no limits. The village boy who fell into the frog pond decided that if it was good for him it ought to be good for the whole United States. Miss Mims reasoned after the same fashion. She collected her bills, packed her trunk and set out for the metropolis, and never was a young woman more sanguine.

In a week she was surprised. In a month she was tired. In two months she had decided to drop elocution and look for a place as a typist and stenographer. Her mind was fully made up on this point, and yet she could not let go of elocution with a bang. She must part from it by degrees and make the parting less painful.

Miss Mims sat at the open window of her boarding house and dallied with elocution. In her well modulated voice she went over three or four of her choicest gems and then brought out "The Wanderer."

She had always made a hit in this. It was about a lovely girl who left her village home for a great city, and after using up all her money and pawning everything that her uncle would advance on she committed suicide, and the landlady found her dead when she went in to collect her week's rent in advance.

In elocuting this pathetic appeal Miss Mims had to simulate discouragement, sorrow, grief, appeal, resignation and several other things calculated to arouse human interest, and she had an audience without knowing it.

On the floor above was a young man who had been in the boarding house almost as long as she had, but they had not been introduced and had taken very little interest in each other. He was the audience on this night. Miss Mims' voice floated up to him, and he listened and became interested. Gradually he found his sympathies aroused. From what he could make out she was clean discouraged and ready for the deadly fumes of charcoal. She was even hungry for food at that moment, and there was no one in the great city to whom she could turn.

The young man was deeply affected. Here was a case right under his nose where sympathy and cash were required, and only that evening he had dodged the landlady when he came in. He was perturbed and upset for a few minutes, but finally reasoned it out that if the poor girl stuck to her program and died it would save her being disappointed in love in the future.

When a long silence had followed her tearful appeal to heaven he brought out a manuscript and began to read aloud. He was no elocutionist. He might have been one had he not become a dramatist at an early age. The manuscript in his hands was a play written by himself. It is needless to give it a name, but it may be said to have been pathetic. It had a hero, and the hero went through trouble enough to swamp a canalboat within five miles of Troy. He kept hoping and hoping, but it was no use. As soon as he came in sight of a good thing it vanished. He hung on and hung on until the beef trust made its last raise, and then he starved to death with the same dignity that he had lived.

What the dramatist was reading was the soliloquy of the hero when he had abandoned all hope and decided that mince pie was no longer for him. The reverie of the elocutionist below was broken by his reading and raving. She listened, and tears of pity came to her eyes. She had thought the world was harsh to her, but here was a worse case than hers. She hadn't gone hungry yet, but here was a young man literally starving to death. She had heard him say that even the mice had abandoned his room and that, unable to find another morsel of food, the cricket no longer sang for him.

Miss Mims did what a practical young woman should do under the circumstances. The hour was not late, and she put on her hat and went downstairs and hunted up a delicatessen store and bought some smoked tongue and crackers. These would keep the spark of life in the young man over night, and next day things might turn for the better with him.

When the dramatist had concluded reading his hero's soliloquy—it was the millionth reading—his thoughts turned once more to the young woman below. He still had a couple of dollars left, and he could not see her die for want of sustenance. In handing in the sustenance he would also hand in his sympathies and encouragement. If he found her obstinately determined to die he might even promise her a leading part in his comedy drama when it was finally put on the road.

He did the only sensible thing he had done since he spelled down a country school and got the idea therefrom that he was born for a dramatist. He put on his hat and went down and went to a saloon. He bought a bottle of beer, and from the remains of the free lunch he gathered up some cheese and pretzels. Beer, cheese and pretzels, as he had read in a medical magazine, will keep a young woman alive for a whole week after she has determined to die.

The two Samaritans did not happen to meet at the door of the boarding house or on the stairs. They went to their rooms for a moment and then emerged on the errand of mercy. They met in the lower hall. The dramatist was the first to speak.

"My dear Miss Mims—you see I have heard your name," he began—"I have learned quite by accident that you are in a bit of trouble and need a friend. I have here some beer and cheese and pretzels, and if you could manage to make them do for a lunch this evening we will talk matters over in the morning."

"You—you are also in trouble, I learn," she stammered in reply. "I have some smoked tongue and crackers here, and if you can get along with them this evening"—

"My dear Miss Mims"—

"My dear Mr. Davis"—

"You surely don't think I'm starving?"

"And you can't think I have fasted all day?"

They sat down on the stairs and compared notes and soon got at the right of things and then sat down on the window seat at the end of the hall and formed the two lunches into a trust. As they ate and drank they learned each other's history. When they had finished she asked:

"How long have you been trying to place your play before the public?"

"Five years," he sighed. "How long have you been trying to get the people of this town to elocute?"

"Two months," and she sighed as well.

"Miss Mims," said the dramatist as he sought to take her hand, "I have known you but a brief half hour, but during that time"—

"Yes!"

Then the landlady appeared and said that altogether too much gas was being used throughout the house and it must be cut off in the halls; also that it was against the rules of the house to leave cracker crumbs around.

Next morning Miss Mims got a place with a hardware firm, and two days later Mr. Davis was seen bareheaded and with a pencil over his ear in front of a shoe store where they sold manufacturers' samples only—every pair warranted as represented or money refunded. The elocution, the dramatic, the sentiment were there, and the landlady is expecting an announcement any evening.

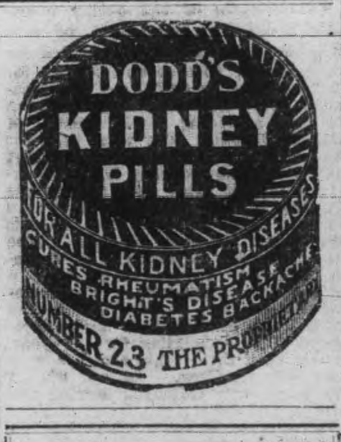

JOE'S STORE
291 GEORGE STREET

FIRST-CLASS POOL ROOM AND TOBACCO STORE

Dealer in English and raw leaf Tobaccos. Irish Twist especially.

JOE'S STORE
291 GEORGE STREET

FARMERS!
INSURE YOUR STOCK

THE GENERAL ANIMALS INSURANCE COMPANY, OF CANADA

Covers by insurance against loss of Horses, Cattle and all Domestic Animals, either from accident or disease, lightning or fire. MARES IN FOAL A SPECIALTY.

HEAD OFFICE—Montreal.
Capital $500,000.00. All claims have been paid promptly.

DR T JOHNSTON and JAS. A. STOREY
AGENTS AND INSPECTORS,
411 Chambers-st. Peterborough District

THE BANK OF OTTAWA
ESTABLISHED 1874

Paid Up Capital, Rest & Undivided Profits $ 7,618,167
Total Assets Over $46,000,000

Money transmitted to any point in the world by
BANK DRAFT
TELEGRAPHIC TRANSFER
CABLE TRANSFER.

Peterborough Branch, George Street
G. C. WAINWRIGHT, Manager

Money to Loan
at lowest current rates
— ON —
FARM, TOWN OR VILLAGE PROPERTY ON EASIEST TERMS OF REPAYMENT
HALL, MEDD & DAVIDSON
Successors to Stratton & Hall
BARRISTERS. Office—Corner of Hunter and Water Streets over Bank of Commerce

BICYCLE
Now is the time to have your Bicycle cleaned and repaired before the spring rush.
Phone 1256 and we will send a man for your wheel.
MILLARD'S BICYCLE SHOP
225 Hunter Street, near Aylmer

Dr. de Van's Female Pills
A reliable French regulator; never fails. These pills are exceedingly powerful in regulating the generative portion of the female system. Refuse all cheap imitations. Dr. de Van's are sold at $5 a box, or three for $10. Mailed to any address. The Scobell Drug Co., St. Catharines, Ont. Sold by the Warne Drug Co., Limited.

Massey Harris BICYCLE
ALWAYS A LEADER

The Massey Harris to-day is especially prominent because it has the maximum of real 1912 improvements. No other wheel can give you the satisfaction and improved methods that the Massey Harris can.

FOR SALE AT
MURRY MILLER'S
Bicycle and Repair Shop.
Opposite St. John's Church Hunter-st
Phone 1166.

CANADIAN PACIFIC EMPRESSES
Length, 570 feet Breadth, 65½ feet Tonnage, 14,500
Wireless and Submarine Signals
HOLD ALL RECORDS BETWEEN CANADA AND LIVERPOOL
AND OTHER STEAMSHIPS
From Quebec to Liverpool
Empress Britain .... May 3, May 31, June 28
Empress Ireland .... May 17, June 14, July 12
From Montreal to Liverpool
Lake Champlain .... May 9, June 6, July 4
Lake Manitoba .... May 5, June 20, July 18
Tickets and all information from any steamship agent, or
W. McILROY, C.P.A., C.P.R., Peterborough, Ont.

THE ONTARIO CONSOLIDATED MINES, Limited.
AUTHORIZED CAPITAL $350,000.00 PAR VALUE OF SHARES 25c EACH
10 acres in the richest part of Cobalt, the world's most famous Silver Field. 4 acres prospected, showing 6 well defined calcite veins. Shaft 60 feet deep and all necessary buildings on property.
Write for prospectus, maps and special letter.
APPLICATIONS FOR STOCK FILLED IN ORDER OF RECEIPT.
FOR FURTHER PARTICULARS APPLY
MERSON & CO.
Members Standard Stock and Mining Exchange
16 KING ST. WEST, TORONTO, CANADA.

YOU CAN BE ABSOLUTELY SURE OF VALUES

If you carefully read the store advertisements and follow them in your buying.

Merchants advertise certain lines because they know these lines will advertise their stores. Because there is something about certain goods, they are put in conspicuous places and the people are told about them. It may be the exclusiveness or newness of design, it may be an unusual quality, it may be an attractive price.

But there is at least one definite, sure reason why a merchant advertises an article, and he is willing to stake the reputation of his store upon it.

Therefore, when you see an article advertised in THE REVIEW, depend upon it, that article is good value as good value as can be obtained in that particular store.

A Want Ad in The Daily Review

will find the right worker for that job. For the work-seekers who are versed and practised in "nowadays ways" of doing things are sure to turn FIRST to the offers of employment found in THE DAILY REVIEW, "which is why" an employer is enabled to choose the BEST man or woman for the work to be done

WHY A WATCH WEARS OUT

Neglect is responsible for most Watches going wrong. A Watch should be thoroughly overhauled, at least once a year. Dust collecting in a Watch causes it to run dry, the grit will then wear away the delicate bearings, If you own a good watch, better be on the safe side — Bring it to our Repair Department where it will receive Skilled Attention.

F. S. SCHNEIDER & CO.
391 George Street
Issuer of Marriage Licenses.

Ladies' Fancy Dresses and Costumes Are Our Specialty.

We clean, press, alter and repair all outer garments worn by ladies and gentlemen, also furs and sleigh robes, chintz curtains, &c.

2 STORES } 173 Simcoe Street / 204 Charlotte Street
Phone 669, 575. Machine 373

APPLES

FRESH FLORIDA TOMATOES AND PINEAPPLES

Fresh Rhubarb by the bunch
Raddish, Lettuce, Onions
Celery, Oranges,
Canned goods of all kinds

N. Minicolo
160 Hunter St. · Both Phones 337

MILLINERY—The latest at lowest prices
MEN'S clothing, latest styles, lowest prices

Ladies' Skirts

We have put on sale 8 dozen **Ladies' Skirts**, all spring designs, all colors, at very lowest prices. Here are a few samples:

Skirts, regular $3.50 to $5.00 for **$2.98**
Skirts, regular $6.00 to $12.00 for **5.49**
Skirts, special Voile, only a few left **1.59**

Ladies' Waists

All this season's designs, from 39c to $4.50, all reduced.

By buying from us you will be sure to save from 25c to 50c on each dollar. All lines in **Ladies'** and **Gents' Clothing** and **Millinery** at the biggest bargains in the city. Call and see them.

CANADIAN FURNISHING HOUSE
311 George Street
Opposite Custom House

SPECIALS

TOMATOES
CAULIFLOWER, CABBAGE
SWEET POTATOES
CELERY — BANANAS
DELICIOUS SWEET ORANGES
GRAPE FRUIT
LETTUCE—GREEN ONION
RADISHES
ALSO ALL KINDS OF GROCERIES AND VEGETABLES
AND ALL KINDS OF CANNED GOODS

D. M. MINICOLO
Phone 935. 410½ George St.

BOORMAN'S

Cakes & Pastry, Pies & Confectionery
Ice Cream.

2 STORES
55, HUNTER ST. EAST
—AND—
556, McDONNEL STREET

THE LAW OF QUALITY
IS AS SURE AS
THE LAW OF "GRAVITY"

GRAVITY
KEEPS BOTH YOUR FEET ON THE GROUND.

QUALITY
INFORMS YOUR JUDGMENT WHEN YOU ARE ON THE GROUND FLOOR IN THE MATTER OF VALUE

MARTIN SENOUR'S PAINT

IS THE "GROUND FLOOR" OF PAINT VALUE. IT MAKES GOOD EVERY TIME. IT FLOWS FREELY, HAS GREAT COVERING CAPACITY, SHOWS A BEAUTIFUL FINISH, AND WEARS LIKE IRON.

IT WILL MORE THAN MEET YOUR EXPECTATIONS IN QUALITY, BRILLIANCY, AND DURABILITY.

CAMPBELL & BEST
134 Hunter st. Next the Post Office

DISSOLUTION OF PARTNERSHIP

Notice is hereby given that the Coal, Wood and Builders Supplies Business, carried on for the last ten years under the partnership firm name of "R. Hicks & Co'y" has been dissolved by mutual consent.

All accounts owing the late firm will be payable at the Office, 248 Murray Street up to May 1st, and all accounts owing by the firm should be presented for payment before April 20th.

In connection with the above I wish to announce that I am taking over the retiring partners interests and will continue the business, as heretofore, under my own name.

10d3w **R. HICKS**

WHO WANTS THIS?

LARGE BRICK HOUSE, 20 fruit trees and 3 acres of land, with necessary barn and stable accommodation, at $12 per month, or 15 acres of land at $15 per month; half a mile from C. G. E. Apply at once if you want the above.

RENTERS, who want home of their own, with good gardens, should come in without delay and make necessary arrangements to have houses built and get gardens planted. Bring in as much cash as you can spare, and we will endeavor to supply your want.

T. HURLEY
Corner Stewart and Hunter Sts.

Children's Aid Society

FOR THE CARE OF NEGLECTED AND ILL-TREATED CHILDREN.

Incorporated by Act of Legislature. Information required. Information kept strictly private.

CHILDREN FOR ADOPTION
GEO. COCHRANE,
Agent and Asst Sec.
Phone 329 561 George St

SYLVIA COMPANY HELD AT HOME

The members of the Sylvia Company held an enjoyable dance at St. Alphonsus Lyceum on Simcoe St., last evening. The music was supplied by members of the company who deserve great credit for the manner in which they handled that end of the entertainment. Luncheon was served about 11 p.m., and the young people danced until 12 p.m., when the affair came to a successful close.

Practice at St. John's

St. John's and All Saints choirs will meet for special rehearsal of the Crucifixion in St. John's church tonight at 8 o'clock.

As arrangements for robes and music will be final. All those taking part in the presentation in Norwood tomorrow night, must be on hand, as all choristers will be requested to take their own robes and music. St. Johns' church to-night at 8 o clock.

Willing Workers

The Willing Workers of Murray street Baptist Church will hold their regular meeting to-morrow (Friday) evening, at eight o'clock. The program will consist of readings, vocal and instrumental selections and addresses by Miss Ellis and Mr. Pettit.

Homeseeker's and Settler's Train to Camrose, Edmonton and Western Canada.

Via Chicago and St. Paul, will leave Toronto 10.30 p.m., Tuesday, April 30th, via G. T. R. System, for Camrose, Edmonton and points in Manitoba and Saskatchewan. Stopping at all points on Grand Trunk Pacific Railway, west of Winnipeg. Through coaches and Pullman Tourist Sleepers will be carried, fully equipped with bedding and porter in charge. Berths may be secured in these cars at a low rate. This is an exceptional opportunity for those wishing to take advantage of the remarkably low one way settlers rates or round trip homeseekers' excursions through the American cities, no change of cars. Full particulars, berth reservations, etc., from any Grand Trunk Agent, or write A. E. Duff, District Passenger Agent, Toronto.

The King and Queen attended Arnold Bennett's play, "Milestones," in London last night.

PROSPEROUS PROGRESSIVE

¶ THE SUN LIFE ASSURANCE COMPANY OF CANADA is surely living up to its motto—

¶ During the past ten years its income has increased almost 3½ times, its assets have increased almost 3½ times and the Life Insurance in force has increased over 2⅔ times. The Cash Profits paid to Policy Holders has increased over six times. The Cash Surplus, exclusive of Capital, has increased over ten times.

¶ If you wish to share in this splendid prosperity insure in the Sun Life of Canada.

¶ Enquiries solicited and information given at 159 Hunter St., by the undersigned.

D. H. MOORE, Inspector. **W. H. HILL,** Manager Central Ontario.
Both Phones 14.

CAMPBELLFORD HEARD WITH DISMAY THAT NASSAU DAM HAD BEEN SWEPT AWAY

Reports come from Campbellford, that the residents of that town are in fear and suspense lest they be flooded out of their homes and places of employment.

The whole trouble seems to have arisen over reports from Peterborough that a dam had broken away and the waters of the Otonabee were rushing towards Campbellford and would cut all kinds of capers.

Word was received in Campbellford last Friday that the Nassau dam had been carried away and the daily newspaper of that thriving hamlet, held back its issue for some time, in order that a warning could be given through the paper.

The latest report was that a big flood was due last night. Some trouble and inconvenience has been met with, owing to the increased volume of water and last Tuesday, the breakwater at the rear of Smiths mill was carried away. In consequence the machinery cannot be driven by hydraulic power and will be idle until the water lowers.

FINE ENGLISH FARM HANDS SOON GIVEN EMPLOYMENT

Five, able bodied, bright looking chaps from the Old Country, struck Peterborough this morning, in quest of employment, and evidently the god of fortune smiled upon them, each having been satisfactorily located on farms in the space of a couple of hours. Fortunately all the party had been accustomed to farm work, hence the readiness with which positions were found for them. The party were in high spirits over their good luck, the only thing which appeared to be marring their complete happiness, was the thought of being separated. On the passage over they had struck together, three of the party having been chums in their home land.

The best officer Howson could do, was to place three of them with farmers on the same line, near Keene, so that only a distance of three or four miles will separate them.

While the bunch were discussing prospects in the immigration office this morning, two or three farmers, searching for help, dropped in. One likely looking chap caught the fancy of an agriculturist, who began to question him.

"Oh you can always rely on an Englishman to work," was the confident rejoinder to one query.

The man secured the job and left shortly after with his future employer.

The farmers demands for help these days, are very insistent and continuous and Mr. Howson's office is a busy scene every day, and will be for some time to come.

HEARD OF THE WRECK

One of the young men said that the steamer "Asania" on which they travelled across the ocean, received a faint wireless message to the effect that the "Titanic" had struck a berg and was in trouble. They were however, many miles away and the "Asania" was not one of the fleetest of boats. She left Liverpool on April 13, and docked at Portland on April 22.

EASTER EXAMINATIONS AT COLLEGIATE INSTITUTE

The following are further results in the Easter Examinations at the Colegiate:

FORM II. A.

	Per Cent.
C. McKee (honors)	77
M. Baird	72
R. Stratton	62
J. Graham	61
Failed in one or more subjects:	
W. Carruthers	69
R. Drennan	66
V. Hands	60
Failed in one or more subjects and on the totaal:	
N. Davis	58
O. Marshall	58
L. Brownscombe	56
L. Stuart	56
G. Hunter	56
R. Brown	54
M. McKim	53
M. Clementi	53
W. Ryan	53
E. Frost	52
G. Read	52
V. Coughlin	52
K. Moore	50
G. McBride	50
O. Jinks	50
E. Curtis	49
B. Chissell	48
Feeney	43

FORM I. D.

M. Peterson	70
F. Jobbitt	67
Failed in one or more subjects:	
E. Riter	68
J. Rollins	63
H. Long	60
G. Moran	60
Failed on the total:	
K. McLelland	59
L. Carver	57
W. Evans	58
M. Pearce	57
C. O'Connell	53
G. Rountree	52
E. McDonald	51
H. Lytle	50
M. Gladman	50
M. Neill	48
J. Anderson	46
M. Sanderson	45
E. Lush	45
G. Rash	45
H. Lowes	41
A. Jobbitt	39
H. Stapleton	39
M. Sheehy	39
F. Moran	39
G. Carson	39
A. Clementi	38
M. Merrell	37

COMMERCIAL II.

(1)—Passed:	
A. Grady	71
L. Trantor	69
M. Henry	67
M. Cotttingham	65
S. Miller	65
J. Condon	63
J. Miller	56
(2)—Failed on one or more subjects:	
L. Lundy	66
L. Milloy	65
E. Cassity	59
M. Martin	57
F. Ward	57
M. Poquette	56
M. Sinnot	55
W. Whitback	55
(3)—Failed on one or more subjects and on the total:	
W. Derry	54
K. Clancy	54
G. Pentland	51
S. Duffus	49
W. O'Connell	49
J. Clancy	46

COMMERCIAL I.

Honor standing:	
1. Vera Collinson	75
Pass standing:	
2. Kathleen Moher	66
3. Lily Simpson	66
4. Ruby Cranfield	62
5. William Heaslip	62
6. Jas. May	60
7. Helen Metherel	60
Failed on the total only:	
8. Clara Tangney	56
Passed on total, but failed on one or more subjects:	
9. Clara Pethic	61
Failed on the total and on one or more subjects:	
10. Marion Dugan	57
11. Katie McDonald	55
12. Roland Blanchard	54
13. Stella Rae	52
14. Clara Walton	51
15. Theresa Taylor	51
16. Elsie Parks	50
17. Jas. Davis	50
18. Clement Moher	48
19. Milton Payne	46
20. Alberta Curtis	45
21. Alberta Rebill	45
22. May O'Brien	45
23. Howard Copp	43
24. Alida La Jeunesse	42
25. Gertrude Kirn	41
26. Aggie Rudkins	39
27. Vincent O'Connell	39
28. William Wheeler	36
29. Grace Watt	36
30. Bernice Billington	34
31. Helen McKenzie	33
32. Cora Peters	30
33. Evelyn McKim	30
Not ranked:	
Madeline McDonald	81
Eva Desautel	42

FORM IV.
Junior Matriculation.

L. Anderson	67
M. Carlisle	65
Failed on the total and on one or more subjects:	
L. Thorne	56
D. Carlisle	54
M. Patterson	52
D. Huycke	48
H. Hill	46
K. Connor	45
R. Cunningham	41

Not ranked—C. Stanton, M. Dundas.

FORM III.
Normal Entrance.

L. Cann (honors)	76
W. Adams	67
H. Adams	66
Failed in one subject:	
P. Butler	69
L. Copp	66
Failed in the total and in one or more subject:	
A. Gaskins	54
I. Mitchell	53
F. Payne	42
F. Garrett	40

FORM III.
Junior Matriculation.

G. Duranceau	70
B. Giroux	66
C. Arnott	65
Failed in the total and in one or more subject:	
F. Hooper	57
G. Stevenson	56
O. Myers	55
B. Beavis	54
M. Brooks	53
D. Dobbin	53
H. Elliott	48
M. Nelson	47
A. Horsfield	46
I. Morphet	38
Not ranked:	
A. Logan	60
C. Fusee	59

A report revived at the headquarters of the Grand Trunk Pacific in Montreal, indicates that steel eastward from Prince Rupert has passed the Skeena River Crossing, thus establishing another landmark in the construction in the new Canadian Transcontinental Line. With the building of the superstructure of the bridge at the Crossing, one of the most serious handicaps in the laying of steel for hundreds of miles eastward will have been surmounted, and by autumn it is expected that the line will extend into very considerable areas of fertile farming land and rich mineral territory. The longest and largest tunnel on the G. T. P. System, which is situated just 5 miles east of Hazleton, has also been completed.

WEDDING BELLS

COPSON—ASHFORD

A quiet wedding took place last evening at 7 o'clock, when Mr. Harry Copson, and Miss Mary D. Ashford, both formerly of Northampton, Eng., were united in the holy bonds of matrimony by Rev. R. Pogue, at St. Paul's Manse.

After the ceremony was performed Mr. and Mrs. Copson returned to the residence of Mr. and Mrs. H. Cook, where a wedding repast was given in honor of the young couple. The evening was spent in music and all joined in congratulations to the bride and groom.

Mr. and Mrs. H. Copson will reside at 89 Park street.

SMALL BLAZE AT SHOVEL FACTORY

Fire Department Had Another Early Morning Run

A small fire in the Lundy Shovel and Tool Company's buildings this morning, about 3.26 o'clock, caused some little excitement. The intense heat from one of the annealing ovens ignited some oil. The flames were spied by the watchman, who rang in a fire alarm. A watchman from a neighboring factory, also saw the flames, and the two men turned the private hose on the fire and had it almost extinguished when the fire brigade arrived. There was little damage done and the factory resumed its usual work this morning.

INSPECT REAL ESTATE BEFORE YOU PURCHASE

Gambling Mania Has Taken Hold of People of Ontario

Real estate, whether at home or abroad, should only be bought after personal inspection, on the advice of friends on the spot, or through well known brokers. The gambling mania has taken hold of the people of Ontario, and any conscienceless agent can sell land for residential purposes at $400 a lot, when it is often poor farming land not worth $50 an acre. Inside properties in progressive towns and villages are good investments, particularly when those places are divisional points. A buyer in new districts should carefully figure out whether new railway lines will take away trade from the town in which he intends to make a purchase, for it has often happened that while the town boomed during the period in which it remained "rail-head," it flattened out when business was carried past it, and settlers pressed on to other districts.

Values are already too high in many places, and the price is only kept up by money sent in by persons who generally reside in Eastern Canada, and have no local knowledge.

Good properties would be snapped up at once, and it is not necessary for philantrophic agents to assure widows and people with small savings that these sub-divisions were held particularly for them, because a moment's thought would convince the buyer that the seller was without sentiment, and studied his own pocket, and the commission he was expected to make. People whose savings of a lifetime amounted to a few hundred dollars have invested every cent in land that they cannot possibly sell at present at the price which they paid for it, and in some cases have borrowed money on life insurance policies and mortgages.

The London and Canadian Loan and Agency Co. has decided to withdraw part of its investments from the West and operate more extensively in Ontario. The financial Post makes the following comment under a heading "A Signal of Warning": "If land prices in Western Canada have risen to such a price that outside capital thinks it had best call a halt, the result is sure. The same forces that helped to develop the country will be the cause of checking the rise in prices before the situation becomes acute."

VESSEL STRUCK AN ICE FLOW DURING NIGHT

A young fellow named W. E. Gray from the Old Land, applied to Mr. G. H. Howson, the immigration officer for employment yesterday, and was placed with Mr. Clayton Hanbidge in Otonabee.

The young man is the son of a school-teacher in England, and was himself a teacher for a couple of years, but owing to ill-health, was forced to relinquish the occupation. On medical advice, he sailed for Canada, and intends to experiment with out-door life in an attempt to find the cure.

The vessel on which Mr. Gray sailed was the "Lake Erie" which docked at St. John, N.B., on April 22nd.

The passengers on this boat, so Mr. Gray stated were given considerable of a fright on the trip over. During the night, the vessel stuck an ice-flow with sufficient force to jar the entire ship. The passengers not knowing what happened all tumbled out of their berths to find out what was wrong. Their fears were quieted however, when they saw that the boat was proceeding along without any further trouble.

Mr. Hancock's Sales

Tuesday, April 30.—Sale of household furniture, property of the late Mrs. Mongraw, at No. 182 Hazlitt street, and at 1.30 o'clock p.m.

HALL'S

15 Days' **Home Furnishing Sale**

is offering some GREAT BUYING OPPORTUNITIES in home needs. Don't miss this offering to-morrow (Friday)

12 only fine Wilton and Seamless

Scotch Axminster Rugs

all guaranteed qualities, size 12 ft. by 9 ft., and 10 ft. 6 in. by 9 ft.

Regular
$35.00
$40.00
and
$45.00

Friday Only Choice
$27.50

See Window Display To-night

RICHARD HALL & SON

THE GOLDEN LION

Friday and Saturday's

EXTRAORDINARY BARGAINS IN

Cloak and Suit Department

On Friday and Saturday of this week we are placing on a a Great Reduced Price Sale of LADIES' SUITS and SPRING COATS of remarkable beauty.

We made a tremendous puachase of the highest grade Ladies' Suits and Coats to sell at such prices as others would name at the end of the season. Every garment in this lot is a first prize at the spring exposition. All made from fine quality tweeds and serges, and come in greys, tans, navys and blacks. Superior grade of lining and foundation material, and perhaps the most striking facts about these high class garments is the workmanship — the kind that gives grace and beauty to a suit or coat ank still retains the original lines.

Note these Suit and Coat Reductions:

Suits that would sell at	$10.00, Friday and Saturday, only	$ 6.50
" "	15 & 18 " "	$10.00
" "	20 & 22 " "	$15.00
" "	25.00 " "	$17.50 & $18
" "	27.00 " "	$19.50
" "	35.00 " "	$25.00
" "	40.00 " "	$29.50

NO CHARGE FOR ALTERATIONS.

Long Spring Coats in grey stripes and lined:
Regular 18.00, Friday and Saturday, only **$13.50**
Regular 25.00, Friday and Saturday, only **18.50**

Long Fawn Covert Coat, reg. 16.50, Friday and Sat., only **$12.00**

Your choice of a large assortment of Black and Fawn Covert Coats which sold at 6.50, for Friday & Saturday, only **3.50**

BIG CARPET SALE Don't fail to attend the Big Sale of Carpets, Rugs, Housefnrnishings, Oilcloths & Linolcums Friday and Saturday of this week. We are planing on extra week end attractions in these departments for Friday and Saturday only. Come and take advatage of the remarkable bargains. Watch windows daily for Specials.

PHONE NUMBERS—
Dressmaking 429. Main Office 14. Carpet Dept. 429.

ROBERT FAIR & Co. Limited

A WELL SET TRAP

Snared a Blackmailer Who Dared to Invade Wall Street.

TRIED TO WORK JAY GOULD.

But the Old Financier Was Not to Be Scared by a Black Hand Letter, and His Partner Fixed Up a Scheme That Cleverly Caught the Culprit.

The late Jay Gould arrived at his office one morning in a state of mind. "There!" he said to his favorite partner, flinging down a letter which had been addressed to Mrs. Jay Gould. "I don't mind their writing their scurrilous things to me, but when they begin to send them to my wife it's got to be stopped. What can you do?"

The partner first read the letter. The writer premised that he had lost a great deal of money speculating in Gould stocks, especially Missouri Pacific, and required that he be advised how to get back what he had lost and more besides. Unless Mr. Gould imparted to him straight, bona fide money making information he would destroy Mrs. Gould. The manner in which he desired the information to be imparted was this: Every morning an advertisement should be inserted in the personal column of a certain New York newspaper advising him when to buy and when to sell Missouri Pacific. The advertisement should be written in a code which he had devised, so that he alone would receive and understand the tip.

"I think I can catch him," said Mr. Gould's partner. "Just leave it to me."

Mr. Gould was for calling in Inspector Byrnes at once, but his partner thought they had better wait until they had laid a mine for the offender.

The partner, who had a shrewd understanding of human nature, proceeded in an unexpected manner. It happened that Mr. Gould's firm was very active in Missouri Pacific and controlled the stock's fluctuations. On the next day an advertisement was inserted, as the blackmailer had requested, informing him agreeably to his code to buy Missouri Pacific and to watch for further instructions. Missouri Pacific stock went up. A few days later another advertisement was inserted telling him to sell Missouri Pacific. And Missouri Pacific declined. Again he was told when to buy it and again when to sell it, and when this had been repeated a number of times the partner was ready to spring the trap. He inserted an advertisement which took the blackmailer off his guard. It read somewhat like this:

"Missouri Pacific.—The person who has been receiving information to his own profit about the movements of this stock has not kept faith with us. He has been imparting it to others. For that reason it is discontinued."

That was not true. There was not the slightest reason to believe that the blackmailer had imparted his information to others; there had been even no conclusive evidence of his acting on it for himself, as he would not be likely to speculate on so large a scale as to be recognized in the stock market. But even in a few hundred shares at a time a man could make a great deal of money in a short time if he knew beforehand infallibly when the price would rise and when it would fall. Mr. Gould's partner counted upon the man's natural impulse when accused of having, by his own lack of discretion, slain his goose. The impulse would be to deny that he had broken faith. The chances were that he would deny it by letter. The trick was to nail him as he mailed the letter.

Inspector Byrnes was now called into the case. The accusing advertisement was printed on Sunday morning, so that if the blackmailer posted a letter during the day it would be all the easier to catch him. Inspector Byrnes stationed a man at every mail box in the postal district from which the original letter of threat had been posted to Mrs. Gould. Every man who posted a letter anywhere in that district that Sunday was under suspicion. Before he was out of sight a detective, under pretense of posting one of his own, had opened the box with his pass key and had inspected the letter last deposited.

And just before dark a letter addressed to Jay Gould was posted by a well dressed young man, who ten minutes later was in the office of Inspector Byrnes protesting indignantly and declaring his family connections. He did not know on what evidence he had been taken. Mr. Gould's partner was summoned, and he opened the letter, which was exactly the one expected. The writer warmly and truthfully denied that he had imparted the Missouri Pacific information to any one and said that therefore he should expect to continue receiving it as before.

But the blackmailer was no more surprised when confronted by the letter than Mr. Gould's partner was when he saw the blackmailer, for it turned out that he was socially well connected. He was, in fact, the son of a man for whom one member of the Gould firm entertained feelings of friendship. He had done badly with everything and had at last resorted to blackmail. His threat to do violence to Mrs. Gould was empty, though there was no knowing beforehand that such was the case. Mr. Gould was not easily mollified. He thought an example should be made of one of the few threatening letter writers Wall street had ever caught redhanded. The pleading of the young man's family at length prevailed, and he was let off.—New York Post.

A tree that gives thee shade, do not order it to be cut down.—Arabian.

PILES CURED IN 6 TO 14 DAYS
Your druggist will refund money if PAZO OINTMENT fails to cure any case of Itching, Blind, Bleeding or Protruding Piles in 6 to 14 days, 50c.

A Future Financier.

A very nice young man was calling on his sister. To make things easy, he gave him a beautiful new penny, saying, "Save each penny and soon you will have a dollar."

"I'll soon have a dollar!" replied the boy, with great eagerness.

The young man smiled good naturedly, dug into his pocket, saying:

"Well, just how much more do you need?"

"Only 99 cents."

He soon had a dollar.

Useless Rifles.

In the French arsenals there are 1,825,000 old service rifles and carbines which are of not the slightest use in case of a mobilization, as the cartridges required for them are no longer made. They are weapons of the 1874 to 1880 patterns and have a calibre of eleven millimeters. Most of them are reported to be in "fair" condition, but more than half a million are admittedly quite useless.

The Ti Tree.

An Australian tree called ti contains a substance from which, if its chemical composition could be altered a fraction, it would be possible to extract vanillin, the flavoring used in vanilla ice cream and chocolates.

A Modern Girl.

"Why did you turn him down?"

"He began to yap about two living as cheaply as one. When I get married I expect to make the money

Cook's Cotton Root Compound.

The great Uterine Tonic, and only safe effectual Monthly Regulator on which women can depend. Sold in three degrees of strength—No. 1, $1; No. 2, 10 degrees stronger, $3; No. 3, for special cases, $5 per box. Sold by all druggists, or sent prepaid on receipt of price. Free pamphlet. Address: THE COOK MEDICINE CO., TORONTO, ONT. (formerly Windsor)

Real Estate for Sale

Owner leaving the city, the following properties are offered for sale:—

Two storey brick dwelling, containing parlour, dining rooms, kitchen, pantry, four bedrooms, and a bathroom furnished complete, good cellar, electric light, furnace, gas, city water. Large lot affording a garden. Possession May 1st. The above property may be purchased at a bargain. For full particulars and terms apply to J. T. O'CONNELL & CO.

Two storey brick dwelling (a home), contains parlor, dining room, kitchen, pantry, four bedrooms and a bathroom, all improvements (except a furnace), summer kitchen and shed. The owner may take a smaller house as part payment. This property is situate between the P.O. and the Electric Works. Payments made to suit the purchaser. For further particulars apply to

J. T. O'Connell & Co.
136 Hunter St. Open Nights

MEMORIAL TO HIS LATE MAJESTY KING EDWARD VII.

To be erected for the Government of the Dominion of Canada. Terms of Competition

SCULPTURAL COMPETITIVE designs for a monument to be erected at Ottawa, Canada, to His Late Majesty King Edward VII.

(1) Competitive designs are invited for a monument to be erected to His Late Majesty King Edward VII.

(2) The memorial when completed and in position is not to cost more than $35 000 including pedestal from the level of the ground.

(3) The competition is open to artists resident in the British Empire who are British subjects and to artists British subjects by birth residents elsewhere

(4) The site of the monument will be at a point on the Government property at Ottawa to be decided upon hereafter.

(5) Designs shall be in the form of sketch models in plaster made at a uniform scale of 1½inches to the foot. A description of the design must accompany each model. No name, motto, or other distinctive device is to be attached to the model or description. The competitor must send his name in a sealed envelope without distinctive marks thereon.

(6) The author of the best design shall be awarded the commission of the work and the second best shall be awarded a prize of $1000.00

(7) All communications regarding this competition shall be addressed to: The Secretary Public Works Department, Ottawa, Canada. All models to be addressed to: Mr. Eric Brown, Director of National Art Gallery, Ottawa, Canada.

(8) The designs must be delivered before the first day of October 1912. They will be kept from public view until the award has been made. All expenses of delivering the sketch models and accompanying descriptions shall be paid by the competitors. Sketch models will, after the award, and at the expense of the Public Works Dept., be returned upon the request of the competitors, but at the risk of the competitors.

Notice of the award will be sent to each competitor.

The award will only be binding provided the successful competitor is prepared to furnish satisfactory evidence, with security if demanded, that he can execute the work for the sum above mentioned.

By order,
R. C. DEROCHERS,
Secretary.

Department of Public Works, Canada,
Ottawa April 2, 1912.

Newspapers will not be paid for this advertisement if they insert it without authority from this department.—20190.

MRS. M. J. BYRNE
Dealer in
Ladies' Furnishings And Hair Work.

Ladies' Underwear, Children's Clothing and Ornamental Needlework and Stamping executed to order and kept in stock.

LADIES' HAIR DRESSING skilfully attended to. Ladies' hair dressed for balls, parties, entertainments and all public and private occasions.

Switches, Bangs, etc., always in stock and made to order fashionably.

Combings of Hair done up in any desired style.

Masks, Wigs, etc., rented for carnivals, concerts, and all occasions.

424 George St. Phone 1350

THE BERESFORD SHOE

FOR MEN

There is more **wear**, more **comfort**, more **style**, in the Beresford Shoe than you have ever had before. The very best leathers and the utmost care and skill, combined with new ideas in shoe making have established the **BERESFORD SHOE** as the world's standard for men.

THE VASSAR SHOE FOR LADIES

A neat, attractive and nobby looking Shoe designed specially for the most particular purchaser.

These Shoes are now on display and can be purchased only from

J. W. MILLER & SONS
406 GEORGE STREET.

Diamond Rings

Before purchasing see our **$25 & $50** Diamond Rings mounted in 14k gold with platinum claws.

We carry a full line of Wedding Rings all styles.

Marriage Licenses issued here.

E. V. WARNE'S COR. BROCK & GEORGE

Talk No. 7. **MYOPIA OF THE EYE**

Myopia means near sight. When an eye is myopic or near sighted the image does not focus on the nerve, the eyeball therefore is too long. Now, as we cannot change the shape of the eyeball, we put in front of it a concave lens. This kind of a glass has the property of putting the focus back to the nerve.

Myopic persons hold reading close to the eyes, objects at a distance being dim. Vision is certainly the most important of the senses, therefore a word to the wise should suffice. Visit the Optical Institute and learn more about correcting imperfect sight by lenses ground to special prescription.

J. W. BROWETT, Optometrist, Market Building.

HIGH-GRADE COAL OIL

Coal Oil is advancing in price and it would be well to lay in stock before any further advance. Present prices:—

Prime White Canadian Oil at 14c per gal
Prime White American Oil at 17c per gal.
Smokeless American Oil at..... 20c per gal.

Delivered free in any quantity to all parts of the city.

Our Smokeless American Oil is superior to any oil on the market, at any price.

CHINA CEMENT CO. 163 CHARLOTTE ST. Macfarlane Wilson, Mgr
OILS, CEMENTS AND SOAPS WHOLESALE AND RETAIL.

Miss Lillie Jones, a nurse for 22 years in the Ontario Government service, is dead at London.

Fire which broke out in Colville's hardware store, Fort William, did $130,000 damage to that and other property.

President Falconer, of Toronto University, addressed the St. Andrew's Young Men's Club of Stratford last night.

Hon. Col. Hughes and several militia officers will attend the British army manoeuvres this year.

AUCTIONEER

R. H. ALFORD
Auctioneer and Valuator
Farm and Real Estate Sales Executed Promptly and Satisfactory
Address Box 3 Lakefield P.O. Phone 87.

Fourteen English cadets will come to the Toronto Exhibition.

Millinery! Millinery!

We have just received a new shipment of high grade

MILLINERY

that has been purchased by us as sample lots and is of the latest and most up-to date styles.

These goods were purchased by us at a very low figure and we are going to place this handsome variety of the latest style Millinery on sale at prices that will clear them out immediately.

The stock consists of beautiful designs in

Trimmed and Untrimmed Shapes

and will pay the most keen buyer to call and inspect these goods before making a purchase.

N. SUKLOFF
166 SIMCOE-ST.

HIGH GRADE MERCHANDISE AT LOW PRICES

Our new store is proving a joy to thrifty shoppers. The lines mentioned below for this week's selling are only some of the opportunities offered to purchase dependable merchandise at considerable price savings.

It's house cleaning time, so you'll need one of these house DRESSES. It will pay you to buy several for the value is unusally good—Regular $2 75 for **$1.90.**
BLACK UNDERSKIRTS, regular $1.00, for.......... **49c**
WHITE UNDERSKIRTS, regular $1.75, for.......... **$1.25**
A big assortment of ladies' NIGHTGOWNS at big reduced prices.
Also Great Bargains in MILLINERY.

A word to the gentlemen:—We are offering **MEN'S FURNISHINGS**, the latest New York styles at great reduced prices. COATS, RAINCOATS, SUITS, PANTS, &c., the latest designs at the smallest prices.
We have a few SUITS, regular $18.00, for.......... **$13,49**

ALSO ALL KINDS OF HOUSEFURNISHINGS, RUGS, LINOLEUM CURTAINS, TAPESTRY AND LACE, STAIR CARPETS, ETC

STAR FURNISHING CO., Corner GEORGE & HUNTER-STS

BOLIVAR STREET RESIDENT MAKES SNUG PROFIT ON WESTERN REAL ESTATE

Some people of Peterborough who have dabbled in real estate in the west, have added to their bank account, and some, of course, not being on the inside, have not. Among the list of the few who have increased their coffers is Mr. William Pilling, of 462 Bolivar street, one of the oldest, if not the oldest resident on that street, and who may be found during the day at the throttle of the G.T.R. Lakefield train.

Mr. Pilling did not say so, but the Review understands on the best of authority that property in Regina, which cost him $2,500, five years ago, was passed into other hands, and that Mr. Pilling received $15,000.

MR. JAS. SIMPSON COMING TO ADDRESS LABOR CONVENTION HERE

The regular meeting of the Trades and Labor Council was held last evening, a very fair attendance of the members being present.

Mr. David Moore, filled the duties of chairman very acceptably.

Mr. W. H. Pretty gave a very interesting talk on old age pensions, dealing with the question as he was familiar with its working in the Old Country. He expressed an opinion as to how its conditions could be brought about in this country in providing for the proper maintenance of people in old age.

A discussion on the question of Co-operation was still further postponed owing to pressure of business.

Representatives as follows were appointed to the convention of Labor Associations to be held here May 24:

David Moore, president.
H. Robertson.
A. Sharpe

An effort is being made to make this one of the most important Labor Conventions yet held and to stimulate increased interest. James Simpson, of Toronto, will deliver an address on the occasion.

MR. J. L. HUGHES WOULD CLOSE PICTURE SHOWS INSTEAD OF SALOONS

Toronto, April 25.—"If I had the power to close all the saloons or all the moving picture shows I would close the picture shows." The above quotation was made by James L. Hughes at the meeting of the Playgrounds Association in the city hall yesterday afternoon. He claimed that the picture shows were objectionable because they had a detrimental effect on the eye, and because children were taught the habits of spending money. Even with the present system of inspection he thought that many films had a bad influence upon children. The committee agreed with Mr. Hughes, and a motion was passed to ask the Government for a more rigid inspection of moving picture films, and also suggesting that women be appointed to the censorship board.

Mr. Hughes will be in Peterborough to-morrow night, and is to address the boys of the Y.M.C.A. at their annual banquet.

SEEN FROM THE PRESS STAND

Many Tricks in Sporting World Unknown to Public

"Publicity getters" may be coining new phrases for the men who are back of the scenes with the fighters, but it is unquestionably the most expressive way of referring to men who are more than press agents and really have much to do with the success or downfall of the chap who is in the ring. Quite frequently you run across a fighter who knows more about the game than the ordinary manager, but that is the exception rather than the rule.

In this day when the modern fighter is in pursuit of the nimble dollar, when his prowess in the ring is altogether a commercial transaction, the question of keeping in the public eye is one that he needs to consider first of all. A champion, of course, can do with less of the personally sought publicity than the man who is not so much in the limelightm but champion or no champion, space in the newspaper is as valuable to the pocketbook as it is pleasing to the taste.

Years ago, trained energy directed at getting into the papers was a thing not so seriously regarded. To-day, there is hardly a fighter in the land but will make a beeline to the newspaper offices the first thing he hits a city, or have his manager do the same thing for him.

The same sort of training comes to the boxing promoters as well as to the fight manager, for while the first manager is engaged in the task of keeping his protege or charge well known, the promoter, with an ear to the box office, wants his show dinned into the minds of the readers of the sporting pages, many of whom are doubtless patrons of the fistic game.

There are many tricks of the trade that the public never appreciates, and that only the newspaper man who comes in contact with those innumerable "publicity getters," is able to realize and appraise at their full value.

"Leah Kleschna," Grand, next Saturday, April 27th, Matinee & Evening. Same all star English Co. that recently appeared here in "With Edged Tools." Seats now on sale. 1d

Changes in Baseball Schedule

Hamilton, April 25.—President Fitzgerald has requested Secretary Robinson to call a special meeting of the Canadian Baseball League for the purpose of considering changes in the schedule, necessitated through the cancellation of Sunday games by the Ottawas. It is not likely that any difficulty will arise from the unavoidable change of plans on the part of the Capital City club, though the Western clubs were counting largely on the Sunday games to meet the heavy expenses of the trip to Ottawa. The meeting will likely be held on Saturday next at Toronto.

Dr. T. P. McCullough
166 Brock Street
Specialist Eye, Ear, Nose and Throat

THE DAILY REVIEW

Burn's Occo Scranton Coal

VOL. LIXV. NO. 99 | PETERBOROUGH, ONT., CANADA, FRIDAY, APRIL 26, 1912 | TEN CENTS PER WEEK.

MOUNT TEMPLE'S WIRELESS OPERATOR TELLS HIS STORY

GEO. TATE BLACKSTOCK, K.C.,

It is understood that the resignation of Mr. A B. Morine as chairman of the Public Service Commission will go into effect in a few days.

Mr. Morine's successor is being now considered by Acting Premier Foster and the Cabinet, and while no official intimation has been given as to who, George Tate Blackstock, K.C, of Toronto, is prominently mentioned in this connection.

J. Durrant Was In Communication With the Titanic, But Left the Field Free to Other Boats He Believed Nearer—As Soon as Message Was Received Captain Moore Put About and Made For the Scene.

St. John, N.B., April 26.—J. Durrant, Marconi wireless operator on the steamer Mount Temple, now lying at Sand Point, tells a story of wireless calls he picked up from the sinking Titanic.

Mr. Durrant said: "I was lying in bed reading with the telephone over my ears at 10.25, ship's time, or 12.11, New York time, when I caught the first call. Immediately getting out of bed, I answered, asking the position of the ship. This was sent back with the addition: 'Come at once. Have struck berg.'

"As soon as I got the message, I notified the captain, who at once doubled the watch of firemen below, called all hands on deck, and changed the ship's course towards the position of the Titanic.

"At 12.21 I heard the Carpathia answer the 'C. D. Q.' calls of the Titanic and heard the operator on that ship give his position, adding: 'Have struck iceberg; come to our assistance at once.' At 12.34 I heard the Frankfurt answer the appeals of the Titanic. That ship asked: 'What is the matter with you?' The answer was: 'We have struck an iceberg; please tell the captain to come.' To this the operator on the Frankfurt replied: "O.K., will tell the bridge right away.' The answer to this was: 'Yes, quick.'

"All this time the 'C. Q. D.' message was being sent out incessantly from the sinking liner, and at 1.06 I heard the Olympic answer the call. To this the Titanic said: 'Captain says get your boats ready. Going down fast by the head.' Five minutes later the Frankfurt struck in with: 'Our captain will go to you.'

"At 1.21 the Olympic sent another message which the Titanic answered, saying: 'We are putting the women off in the boats.' Another five minutes of anxious waiting passed, when the agonized 'C. Q. D.' again cut the air, accompanied by the words: 'Engine room flooded.' Out of the darkness the Olympic again asked: 'How is the sea round you?' to which the reply was: 'The sea is calm.' Another four minutes passed when the operator on the Frankfurt asked the Titanic: 'Are there any boats around you already?' To this there was no reply, and two minutes afterwards the Olympic sent a message to the Titanic which the latter barely acknowledged by the code letter R.D. That was the last message I heard and I presume the flooding of the engine room had put the wireless out of commission.

"Meantime everything that was possbile was done on the Mount Temple. All hands were on deck, the boats were swung clear of the davits and the gangways and ladders were got ready to lower at a moment's notice. It was not until 4.30 that we arrived at the position of the Titanic, having been much delayed by the thick field ice. At the time we saw no sign of the ill-fated ship, nor any wreckage.

"At 5.11 I had a call from the Californian and told that boat of the disaster and gave the position in which it occurred. Shortly after the Frankfurt also called me.

"About forty minutes later, we saw the Carpathia and Californian, with the Russian steamer Birma. There was also a tramp steamer cruising about, apparently going in the same direction as ourselves, but as she had no wireless installation and never approached very near, we could not find out what she was.

"As soon as I saw the Carpathia, I asked for news of the Titanic, and if she had seen anything, but got no reply. Other ships asked the same question, but she kept silent to all. It was not until 8.30 that the Carpathia gave out anything, and then the only information was that she had picked up twenty boats. There was not a word as to the number of survivors.

"At the time I received the first message I would judge the Mount Temple to be fifty miles from the Titanic's position, and when the big ship went down, there was still 20 or 25 miles between us."

ROSS RIFLE IS ACCEPTED

Ottawa, April 26.—An official statement was issued by the D.R.A. yesterday morning relative to the meeting with representatives of the National Rifle Association of Great Britain Wednesday night in regard to the Ross rifle and sight at Bisley. It reads:

"The Ross rifle and sight attachment as adopted by the Militia Department were submitted and accepted by the representatives of the N.R.A. as complying with the regulations. Col. Crosse, secretary of the N.R.A., asked that it be announced that the N.R.A. never questioned the eligibility of the Ross rifle since 1909."

The D.R.A. was invited by the British representatives to send an officer to Bisley to act as range officer. This is the first time such a courtesy has been extended to Canada, and will be complied with. It was announced that the Canadian team would sail on June 21. The names of Lieut.-Col. J. W. DeC. O'Grady as commandant and Lieut.-Col. Charles F. Winter as adjutant have been submitted to the Minister of Militia and H.R.H. the Governor-General for approval.

In Honor of Hays.

Toronto, April 26.—Cessation of all activities throughout the entire Grand Trunk and Grand Trunk Pacific systems for a five-minute period beginning at 11.30 a.m. yesterday morning, Montreal, Toronto and elsewhere made a fitting tribute to the late C. M. Hays, recognized as one of the greatest railroad builders.

Two hundred officials and clerks of the G. T. R. gathered in the freight office at the Union Sation at 11.30 yesterday morning when an impressive five-minute service was held. The Lord's Prayer was repeated and was followed by the singing of "Nearer My God to Thee," the hymn of the Titanic disaster.

J. H. Gordon, A. M. Adams and F. W. Davidson led the service.

In memory of Mr. Hays, the Temiskaming & Northern Ontario Railway observed a five-minute cessation of operation during the same period as the G.T.R.

PROBABILITIES

Strong southerly winds with rain to-night. Saturday—Strong southwest and west winds, clearing, and warm during the day, becoming cooler at night.

TAFT GOES AFTER TEDDY

Springfield, Mass., April 26.—President Taft made his answer here yesterday to the criticisms that Col. Theodore Roosevelt has made of him and his administration.

In a speech that bristled with indignation, in which he named Roosevelt over and over again, Taft told a crowd that filled Springfield's public square, how he believed Roosevelt had not given him a "square deal," and how he had "misstated" and "distorted" the facts concerning Taft's conduct and actions in the White House.

Militia to Avert Race War.

Monroe, La., April 26.—A company of the Louisiana National Guard left here yesterday morning for Delhi, 30 miles east, where serious trouble between whites and negroes developed Wednesday night.

One negro was lynched and further disorder is anticipated.

BODY OF HAYS FOUND

Special To The Review.

Halifax, April 26—A wireless message from the captain of the cableship "Minia" to the local White Star agents, say that Charles M. Hay's body was picked up and identified at 6 o'clock this morning.

Abe Cohen Remanded.

Toronto, April 26.—Charged with the murder of Rebecca Cooper on Agnes street, a few weeks ago, Abe Cohen appeared in the police court yesterday. Magistrate Denison remanded him for a week. Cohen was arrested on a charge of vagrancy, but was changed to one of murder following the verdict of the jury at the inquest, which incriminated Cohen.

Died of Injuries.

Toronto, April 26.—James Pearson of 60 Garden avenue, who fell from a scaffold on a Tyndall avenue building on April 20, died in St. Michael's Hospital yesterday, as a result of internal injuries received. The remains were removed to the morgue, where an inquest will be held. He was 55 years of age, and is survived by a widow.

STADIUM FOR THE OLYMPIC GAMES.

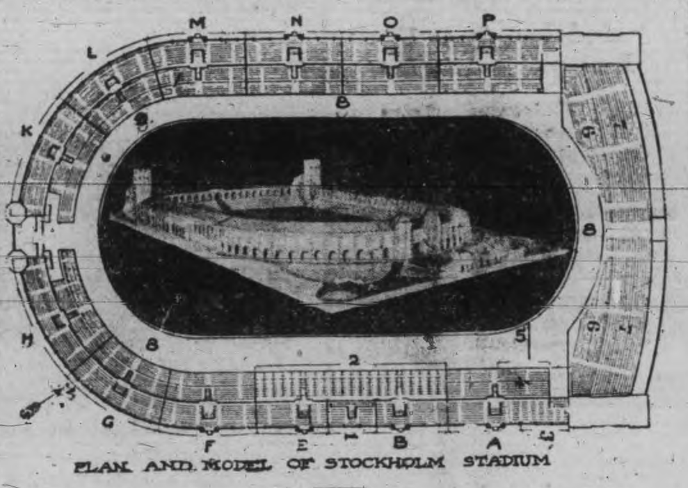

1. The royal box. 2. Boxes. 3. The press. 4. The committee. 5. The winning post. 6. Places for the competitors and the officials. 7. Standing room. 8. Running track. A-P mark the sections and the side entrances.

BODIES OF ASTOR, STRAUS ALLISON AND GRAHAM AMONG THOSE RECOVERED

Special To The Review.

New York, April 26.—The bodies of John Jacob Astor, Isidore Straus, H. J. Allison, of Montreal, and George Graham, of Toronto, have been identified and enbalmed aboard the cable ship Mackay Bennett, according to a wireless despatch received at the White Star offices to-day. Forty-six other names of identified dead were received in the same message.

FEEBLE-MINDED CHILDREN SHOULD BE REGISTERED

Dr. Helen MacMurchy Reports That Defectives Are Increasing In Ontario With Alarming Rapidity and Recommends That Legislation Should Be Passed For Their Protection by the Government.

Toronto, April 26.—That the children of feeble-minded parents are themselves feeble-minded, and that these unfortunates are increasing with alarming rapidity, is stated in Dr. Helen MacMurchy's report to the Provincial Secretary's Department on "Feeble-minded in Ontario."

Dr. MacMurchy recommends that a register of feeble-minded persons, especially feeble-minded children, should be prepared forthwith; that legislation should be passed enabling the province to protect, care for and control the feeble-minded.

"Institution care," says Dr. MacMurchy, "is the only way to deal with the feeble-minded. Farm colonies with industrial and agricultural training and employment are most successful. The cost of these should be partly borne by the municipalities.

"It is necessary to refuse entrance to undesirable immigrants," says the report, "but it is, if possible, more necessary not to refuse to the feeble-minded that protection and care which alone can prevent them from wrecking their own lives and bringing into the world native-born Canadian citizens more feeble-minded and unfit in body and mind than they are themselves.

"Persons who are feeble-minded should be under the control of the state, the most should be made of their working powers to maintain them in comfort, and the balance, if any, in default of their relatives being unable to pay it, should be borne partly by the municipality where they and their families have resided and partly by the state.

"It is now universally agreed that the place to attack this problem is in childhood and school life. As soon as the child comes to school his mental capacity reveals itself."

BADLY HURT IN QUARREL

Brantford, April 26.—Harry Jones, an employe of the Massey-Harris Co., was rushed to the hospital at noon hour yesterday, having been struck on the head by a fellow-employe following a wrangle over a truck Jones left on the floor. Jones is alleged to have first threatened his assailant with a neckyoke. He was unconscious and his condition was regarded as critical, but it is stated to-day that he will recover.

Locks Open at Soo.

Sault Ste. Marie, April 26.—The steamer Agawa, of the Algoma Steamship Co., left at daylight for Duluth. Locks on both sides of the river are open for the season, and night shifts went on last night. Boats from Duluth are expected to-day, and several westbound vessels will be up to-day.

Easily Forgotten.

Washington, D.C., April 26.—Binoculars are part of the common equipment of every up-to-date ship, said Rear-Admiral Peary, of the U. S. navy, yesterday. It did not surprise him that the Titanic in its eagerness to get to sea omitted binoculars for the look-outs.

"Some common items, because of their very commonness, are overlooked," he said. "I heard of one well equipped Arctic expedition that went away without salt. All salt used on that trip had to be frozen from pork and beef."

"Wets" Plan Fight.

Owen Sound, April 26.—Barrister W. H. Wright, acting on instructions from J. D. Soddart, has served notice on the Town Council that action will be instituted at once to have the local option bylaw declared null and void. The action is based on irregularities alleged to have taken place at the polling last January when local option was sustained by a majority of 126. It was upon these same irregularities that five local option councillors were unseated a few weeks ago.

No Licenses for Cobalt.

Cobalt, Ont., April 26.—The news that Cobalt will not be granted beer and wine licenses, and that the Provincial Secretary has vetoed the findings of the license commissioners, has been received with poor feeling by many. A number of temperance people think that the licenses would be much better than the present "blind pig" system.

May Be a Strike.

Nashville, Tenn., April 26.—Officials of the Nashville, Chattanooga, and St. Louis Railway, who have been in conference with a committee of telegraphers over the question of wages, announced yesterday that all negotiations had been abandoned.

Big Revenues From Deaths.

New York, April 26.—A London cable says: "It is officially announced that in the last three weeks the Exchequer has received from death duties alone $10,825,000."

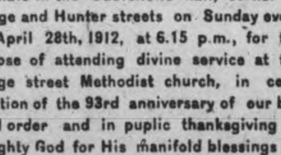

ODDFELLOWS, ATTENTION!

In accordance with the proclamation of the Grand Master all Oddfellows of the city of Peterborough and district, are requested to assemble in the Oddfellows hall, corner of George and Hunter streets on Sunday evening, April 28th, 1912, at 6.15 p.m., for the purpose of attending divine service at the George street Methodist church, in commoration of the 93rd anniversary of our beloved order and in puplic thanksgiving to Almighty God for His manifold blessings to us as individuals and as an order. Sermon to be preached by the Rev. I. Couch.

Signed on behalf Committee.

W. S. ROBINSON, Secretary

LONDON'S BIG TITANIC FUND

London, April 26.—The Mansion House Titanic fund exceeds $690,000, and over $1,650, including all coins, even farthings, was deposited in the box outside the Mansion House on Wednesday. Offers to adopt orphans are continually pouring in. Hon. Clifford Sifton subscribed $500 to the fund.

Did Kaiser Say This?

Berlin, April 26.—According to a report current in court circles, Emperor William made the following comment on the Titanic disaster at a military luncheon of officers, at which he was present: "This is another monumental example of British incompetency."

Next Week's Arrivals.

Montreal, April 26.—Local immigration and steamship officials state that 20,000 immigrants will arrive in Canada next week. Seventeen ships are required to carry these newcomers.

SAW UNKNOWN SHIP SINK

Norwegian Vessel Was Trying to Go to Its Aid.

New York, April 26.—News that an unidentified ship met the same fate as the Titanic in the ice fields was brought by the steamship Romsdel, from Ajugeund, Norway, in port yesterday.

Officers and crew tell tales of experiences in the field of ice on March 26 while trying to aid an unidentified steamship, which was fast in the floe and signalling for help. Before they could get close enough to give aid the unidentified vessel disappeared, and it is believed she sank with her crew. The steamer was about four hundred miles north of where the Titanic went down.

This One Struck a Berg.

Philadelphia, Pa., April 26.—The British steamship Bulwich reports having been in collision with an iceberg within a few miles of the spot where the Titanic went down. Her bow was badly damaged.

Mrs. Leonora James Kennedy, Soprano; Mr. Arthur Blight, Baritone; Mr. Harry Holgate, Pianist; Miss Clarice Spencer, Elocutionist; are giving one of the finest entertainments of the season in the Assembly Hall of the Collegiate Institute, under the auspices of the Literary Society, Friday evening, May 3. Admission 50c. 3d

NEW LIGHT ON MURDER

Sarnia, April 26.—Stephen Kiyoshk, the young Indian murderer, who is in custody in the county jail here, waiting to be hanged on June 6, for the murder of two Indians, Adam Johns and Charles Nahdee, on New Year's night, at the Walpole Island Reserve, in his statement to his spiritual adviser, Rev. Mr. Rigsby, of the Sarnia Reserve, says:

"I was at the scene of the crime on the fatal night. Flossie Williams was there, also Nahdee and Johns, who were later killed."

Here a very startling point was presented, when Kiyoshk claimed there was also present two women, a wife and daughter of a nearby neighbor, and that the husband came over and started a quarrel over the presence of his women at the house, and then, being ejected, he committed the crime.

Interviewed by Mr. Rigsby, Flossie Williams showed her first willingness to speak of the fatal affair. She states that she left the house before the killing, and that there was no one there except the three men.

MEMORIAL HELD FOR W. T. STEAD

London, April 26.—A memorial service for William T. Stead was held last evening in Westminster Chapel. Among those present were: Lord Haldane, Secretary for War; David Lloyd-George, Chancellor of the Exchequer; Earl Grey, ex-Governor-General of Canada; Viscount Milner, ex-High Commissioner of South Africa, and John Burns, President of the Local Government Board.

Brockville Comes In.

Brockville, April 26.—The freeholders of Brockville yesterday empowered the Town Council to enter into a contract with the Ontario Hydro-Electric Commission for the supply of power.

The bylaw was carried by a majority of 491, only 32 votes being recorded against the bylaw.

World Insurance Convention.

London, April 26.—The International Congress of Insurance Brokers and Agents will be held here from June 3 to 9, when it is expected that Canada, in common with the other dominions, will be represented.

France, Germany, the United States, Italy and Russia are sending representatives.

QUEEN'S WILL BE REORGANIZED

Twelve New Members Elected to Board of Trustees.

Kingston, April 26.—The provincial board of Queen's Theological College met yesterday with Principal Gordon in the chair. Committees were struck and there was considerable routine work necessitated by the separation from the college. A committee was appointed, with Rev. Dr. McGillivray as convener, with power to nominate a principal for the theological college. Dr. McGillivray was also appointed commissioner to the general assembly, to outline plans and to get the sanction of that body for the proposed measures.

At the meeting of the Queen's board of trustees, twelve new members of the board were elected as follows: Rev. Dr. Herridge, Ottawa; Lt.-Col. Logie, Hamilton; Rev. Dr. Clark, Montreal; D. B. MacLennan, K.C., Cornwall; Hon. Justice MacLennan, Toronto; Edward Brown, Winnipeg; Judge MacTavish, Ottawa; J. K. Macdonald, Toronto; Rev. Dr. McGillivray, Kingston; Dr. A. T. Drummond, Toronto.

Advertise in The Review, It pays.

CAPTAIN MOORE, OF MOUNT TEMPLE, WILL GIVE EVIDENCE

Members of the Crew of the Titanic Are Being Examined In Groups In Order That They May Get Away Home—Want to Find Out When Liner Was Warned of the Dangerous Field of Icebergs.

Washington, April 26.—To learn why a nearby steamer did not offer aid to the sinking Titanic and to fix the exact hour at which the lost liner was warned that she was in the vicinity of dangerous ice, Senator W. A. Smith, chairman of the Senate committee investigating the disaster, yesterday summoned three important witnesses. These are J. H. Moore, captain of the steamer Mount Temple, which passed within a short distance of the Titanic when she was in extremity, and the captain and wireless operator of the liner Californian, which sent the warning. All will be put on the stand to-day.

Summonses were issued for the operator and captain of the Californian, while announcement that Captain Moore would appear was contained in a telegram from Acting Premier Foster of Canada.

Captain Moore's story will probably be heard first, for his ship is due to sail from St. John, N.B., late Saturday.

A new method of examining the members of the crew of the Titanic has been adopted to insure greater despatch. The men are anxious to return to their homes in England.

Accordingly, each member of the committee yesterday undertook the examination of a group with the intention of releasing such as had nothing important to tell. The others will be placed on the stand. The names of those to be held were not made public.

Virtually the entire day was given over to questioning G. Marconi, inventor of the wireless telegraph and head of the company bearing his name. Both the Titanic and the Carpathia were equipped with the Marconi apparatus. Harold T. Cottam, the wireless operator on the Carpathia, also was re-examined.

Senator Smith asked Mr. Marconi: "I desire to ask whether an officer, director or employe of the International Mercantile Marine, after the collision asked you to enjoin silence on Titanic operator Bride, or Carpathia operator Cottam, as to the time or manner in which the accident occurred?"

"No request was made and no order was issued to stop any messages. No such instructions of any sort or manner ever were issued."

The witness was excused.

Senator Smith made the following announcement: "I desire to say that some rumors have reached the committee that there is friction and lack of harmony among the members of the sub-committee, and I have the concurrence of my assistants that the statement is absolutely untrue.

"Personally, I have never heard of the slightest friction. We are all proceeding on our own way to get at results. I wish to say further that we have determined to hear the members of the crew of the Titanic. It has been thought necessary because of the large number of these men to proceed with the hearing without the attendance of the public, each member of the committee examining his quota of these men. This is done to expedite the hearing."

The committee adjourned until today and the Senator took the sailors into conferences.

It was the purpose to talk to each man, each Senator taking as many as he could.

"We will endeavor to find out everything that each sailor knows about the wreck instead of putting each man on the stand to go over the whole ground," said Senator Newlands. "If we find any men who have knowledge of importance, they will be brought before the committee for detailed examination."

P. A. S. Franklin, the president of the White Star Line, and J. Bruce Ismay, managing director of the International Mercantile Marine, were pleased over this move.

Miss Macdonald Dead.

Montreal, April 26.—Miss Annie Sandfield Macdonald died Wednesday at South Lancaster, Glengarry County. She was a niece of John Sandfield Macdonald, was known widely for her political writings, and took an active part in the campaign of last September.

She was a sister-in-law of Donald MacMaster, British M.P., and Sir Wilfrid Laurier was one of her closest friends.

HARRY K. THAW.

New York, April 26.—Preparations are being made in the offices of Assistant District Attorney Charles C. Nott, Jr., to contest the latest effort of Harry K. Thaw to escape from Mattewan. Mr. Nott is making a careful check and examination of the exhibits of the state used against Thaw in the previous trials. All the material was filed at Mattewan by former District Attorney Jerome, along with the records of Thaw's insanity and commitment. However, there will be many important exhibits missing, unless Clifford W. Hartridge, one of the former Thaw counsel, comes to the aid of the state.

TO NAME THE COMMISSIONERS

Ottawa, April 26.—The Prime Minister is expected home from Hot Springs next week and Hon. W. T. White will come with him. Cabinet meetings will then be held and appointments made, one of the most important being a successor to Hon. A. B. Morine, as head of the Public Service Commission. Another appointment is that of third member of the Civil Service Commission, now composed of Dr. Adam Shortt and Mr. M. G. Larochelle. It is understood that deadlocks frequently arise, making necessary a third commissioner.

When the commission investigating the law branch of the House of Commons finishes its work, there will likely be important reforms calculated to remove existing friction. The head of the branch is Major A. H. O'Brien and assistants are Dr. J. K. Foran; A. G. Troop and Mr. Loucks. Speaker Sproule regarded the tangle as necessitating the advice of experts, and so W. D. Hogg, K.C., and Dr. Adam Shortt are investigating.

Angus MacMurchy Injured.

Toronto, April 26.—With his skull probably fractured, and unconscious, Angus MacMurchy, once a prominent educationist here, lies in St. Michael's Hospital, as a result of being struck by a street car last night. The old gentleman was crossing Bloor street, near Jarvis, when a westbound Belt Line car, hit and threw him against the kerb. He was picked up and carried into his home nearby, where his daughter, Dr. Helen MacMurchy, gave first aid, and then had him removed to the hospital in the police ambulance. His recovery is improbable.

Argue on Fraud Charge.

Chicago, Ill., April 26.—Hartley Dewart, K.C., and Supt. Rogers, of the Ontario Provincial police, arrived here yesterday from Toronto, in connection with the extradition of Dr. Beattie Nesbitt, whose case comes up to-day. The argument will be upon the charge of fraud.

Brakeman Injured.

Toronto, April 26.—George Frankling of 23 Brad street, was caught between two C.P.R. freight cars while coupling them yesterday morning and was badly crushed. He was taken to the Western Hospital, and will recover.

FIFTY DECK HANDS OF OLYMPIC REFUSED TO WORK

Big Liner Ordered Back to Southampton — Men Are Arrested.

Special To The Review.

Portsmouth, April 26.—Refusing to work with non-union firemen who had been brought aboard to take the places of striking stokers, fifty men, comprising practically the entire deck crew of the Olympic, quit ship to-day and were arrested. Despairing of getting under way, the Olympic was ordered back to Southampton to discharge her passengers, who will be transferred to other vessels.

Hurt on Elevator.

Toronto, April 26.—Henry Holdup, an employe of the Nerlich Co., fancy goods factory, 146 East Front street, was painfully injured in an elevator yesterday. While carrying goods on to the hoist, he missed his footing and was squeezed against the door, sustaining injuries to his face and arms. He was removed to St. Michael's Hospital, and will recover.

Celebrate May 24

Stirling is to have an Old Boys' and Girls' re-union on May 24. The program includes a Calithumpian parade,

WHO WANTS THIS?

LARGE BRICK HOUSE, 20 fruit trees and 3 acres of land, with necessary barn and stable accommodation, at $12 per month, or 15 acres of land at $15 per month; half a mile from C. G. E. Apply at once if you want the above.

RENTERS, who want home of their own, with good gardens, should come in without delay and make necessary arrangements to have houses built and get gardens planted. Bring in as much cash as you can spare, and we will endeavor to supply your want.

T. HURLEY
Corner Stewart and Hunter Sts.

DISSOLUTION OF PARTNERSHIP

Notice is hereby given that the Coal, Wood and Builders Supplies Business, carried on for the last ten years under the partnership firm name of "R. Hicks & Co'y" has been dissolved by mutual consent.

All accounts owing the late firm will be payable at the Office, 248 Murray Street up to May 1st, and all accounts owing by the firm should be presented for payment before April 20th.

In connection with the above I wish to announce that I am taking over the retiring partners interests and will continue the business, as heretofore, under my own name.

10d3w R. HICKS

The Daily Review

FRIDAY, APRIL 26, 1912.

TRAVEL IN PAIRS

One of the many suggestions made to provide for the safety of passengers on the ocean, is that ocean ships might travel in pairs. The Philadelphia bishop who made this suggestion pointed out that in case of collision to one, help from the other would be immediately available. The objection has been raised that steamers so travelling would be inclined to race and thus increase dangers. But surely, with the object of each other's safety in view, and keeping in touch with each other for that sole purpose, the officers would not be foolish enough to endanger their vessels and the lives of the passengers by racing. It might mean that one of a pair would be an hour or two later in reaching port, but that would not be a serious matter. The suggestion does seem to one worthy of the consideration of the steamship companies, and the authorities who are considering means for avoiding terrible tragedies on the seas. If another vessel had been within a mile or two of the Titanic—and surely each one could have enough sea room and yet be close enough to render aid in case of need—there would have little or no loss of life, when she struck the iceberg.

THE INDUSTRIAL EXHIBITION

A city that wishes to advance should take advantage of every means to increase its business and augment its trade. Everything that attracts attention to the city as a progressive community; everything that draws people to it, even for a day or two if they come in numbers, and everything that attracts trade, will add to the business that is done, and increase the amount of money circulated, which means that more employment will be given and that the city will be the wealthier. The converse of this is also true. If an attraction should be lost, if an enterprise that drew people to the city should be closed, if anything should occur to weaken the outside good impression of the city, the business of the community will suffer and everyone will be affected.

These observations may sound like truisms that scarcely need to have attention called to them, yet even truisms are sometimes lost sight of. The present purpose is to remind the people that the Peterborough Industrial Exhibition is an institution that draws attention and trade to this city. Its primary object is to assist in building up the agricultural industry, and in doing that it helps the city, for a prosperous agricultural community is of inestimable advantage to the urban municipality which it surrounds. In addition, however, the exhibition advertises the city in an effective way, attracts people here and draws business. It is clearly in the city's interest that the exhibition should be maintained and be successful.

The Directors are handicapped because the Society does not possess suitable buildings. They wish to erect buildings, but the ground is leased, and if they spend money on buildings they run the risk of losing them when the five-years' lease expires unless the grounds are purchased or a new lease can be obtained. Their proposal is that the city purchase the grounds and that the society will erect the buildings and conduct the Exhibition. Otherwise they state that they cannot successfully carry on their work.

It would be very unfortunate if the Exhibition should not be carried on. It has had difficulties before, but now apparently has good prospects of being successfully conducted, if the matter of the grounds can be adjusted. A failure of the Exhibition would be a set-back to the city, and every citizen is desirous that nothing shall occur that will have a retarding effect, but rather that everything be done that can be to keep the rate of progress up to the mark.

There are some details of the proposition made to the Council that have not yet been worked out. For instance, information has not been given as to the amount that will be expended on buildings in this and succeeding years.

This information, along with the ways and means of carrying out the plans of the Society will no doubt be given out before the By-law is submitted to a vote, and it will have considerable effect in deciding upon the feasibility of the plan of having the city get behind the Society by purchasing the grounds.

NOTE AND COMMENT

The big ship has come to stay. That may be taken for granted; the efforts should be directed to secure safety on the big ships.

The Toronto News says we need more manual training and more technical education in our schools. At least there should be enough manual training in all schools to permit every boy to decide whether he desires and is suited for work in that direction.

The twelfth annual meeting of the Canadian Association for the prevention of tuberculosis will be held in the Margaret Eaton Hall, Toronto, on Monday and Tuesday, May 20 and 21. The gathering will be one of large interest in the efforts to combat the White Plague.

There are limits to the service of the wireless telegraph. The captain of the Carpathia is reported to have said that that steamer was from seventeen to nineteen miles from the Titanic when she struck the iceberg, but the engines were shut down because they had run into an ice field, and while the engines were stopped the wireless was not working. If a steamer met with an accident that injured and stopped the engines, a wireless call for help could not be sent.

A big convention in the interests of the Brotherhood Federation of Canada is to be held in Toronto May 10 to 13, and all Brotherhoods, Bible classes and other associations of Christian men in Canada, are asked to send delegates. One hundred and thirty men from the Brotherhood Federation of Great Britain, are coming specially to the convention which has as its object the federation of these Christian bodies, that better results may be had. A civic banquet is to be tendered the Britishers and out of town visitors.

TELEGRAPHIC BRIEFS.

Rev. James Livingstone died at Stratford.

Dr. D. W. Carroll, an old physician, of Ingersoll, dropped dead.

The Owen Sound local option bylaw is to be attacked in the courts.

Prince Edward Island proposes to put a $200 tax on liquor travelers.

The Mackay-Bennett steamer reported having recovered 205 bodies of victims of the Titanic wreck.

Rev. James Livingstone, pastor of the Methodist Church at Mitchell, died yesterday morning, aged 62.

Mr. G. T. Blackstock of Toronto may be offered the chairmanship of the Public Service Commission when Mr. Morine resigns.

Almost every passenger on the three transatlantic liners leaving New York yesterday became an inspector of the vessels' lifeboats on going aboard.

A report from Omemee says that it is feared Edward Grundy, fishing inspector, has been drowned. His overturned canoe has been found in Emily Lake.

Active proceedings are being taken at Yale, B.C., against the Industrial Workers of the World, who are alleged to have organized the raid on the C.N.R. railway camps.

Mrs. McArthur, wife of Fred. McArthur, of Hamilton, Ont., and a daughter of John Henry of Ottawa, died in Hamilton yesterday. Her father died Wednesday night in Ottawa.

Wood's Phosphodine, The Great English Remedy. Tones and invigorates the whole nervous system, makes new Blood in old Veins. Cures Nervous Debility, Mental and Brain Worry, Despondency, Sexual Weakness, Emissions, Spermatorrhœa, and Effects of Abuse or Excesses. Price $1 per box, six for $5. One will please, six will cure. Sold by all druggists or mailed in plain pkg. on receipt of price. New pamphlet mailed free. The Wood Medicine Co. Toronto, Ont. (Formerly Windsor)

THE MARKET

Latest Quotations in Grain Dairy Products, Live Stock Etc.

Liverpool and Chicago Wheat Futures Close Higher—Live Stock—Latest Quotations.

CHICAGO, April 25.—Corn sold here to-day at 81c a bushel, May delivery, the highest price in Chicago for a number of years. It was also the first time this season that the option had gone above the 80c level. Short sellers were in alarm over the small amount of cereal not already under contract to be shipped away. The close, which was firm, showed an advance of 5-8c to 3-4c to 1 3-8c net. Other leading staples, too, scored a gain, wheat 1-8c to 1-4c to 3-8c to 1-2c; oats a shade to 1-2c, and provisions 7 1-2c to 25c.

Liverpool wheat closed ¼d to ⅜d higher than yesterday, and corn ⅜d to ½d higher. Paris wheat closed ¼c to 1¼c higher. Antwerp unchanged. Berlin ⅜c higher, and Buda Pesth 1¼c lower.

Winnipeg Options.

	Op.	High.	Low.	Close.	Close.
Wheat—					
May	104⅜s	104⅝	104⅛	104⅛b	104¼
July	106s	106	105¾	105⅞b	106
Oats—				To-day.	Yest.
May				49b	48
July				47⅝b	46¾
May (xNo. 1 feed)				43s	42¼

Toronto Grain Market.

Wheat, fall, bushel	$1 01 to	$....
Wheat, goose, bushel	0 96	....
Rye, bushel	0 85	....
Oats, bushel	0 56	....
Barley, bushel	0 85	....
Barley, for feed	0 65	0 75
Peas, bushel	1 25	....
Buckwheat, bushel	0 63	0 65

Toronto Dairy Market.

Butter, creamery, lb. rolls	0 33	0 35
Butter, creamery, solids	0 30	....
Butter, separator, dairy, lb.	0 30	....
Butter, store lots	0 26	0 30
Eggs, new-laid	0 23	0 24
Cheese, new, lb.	0 15	0 16
Cheese, old	0 16½	0 17½
Honeycombs, dozen	2 50	3 00
Honey, extracted, lb.	0 13	....

Montreal Grain and Produce.

MONTREAL, April 25.—There was no improvement in the demand from foreign buyers for Manitoba spring wheat, and with the few bids received the majority were 6d to 9d per quarter out of line. The demand for oats is good from foreign sources, and in consequence the demand here is good, and it has resulted in some large sales being made, including one lot of 50,000 extra No. 1 feed at 49½c c.i.f. and other sales of round lots were made at 49½c for shipment at the opening of navigation at Fort William. Sales of carlots on spot for export were made at 50½c, and No. 1 feed at 49½c ex-track. Butter and cheese quiet with a lower tendency. Demand for eggs good. Provisions fairly active.

Corn—American, No. 2 yellow, 89c.

Oats—Canadian western, No. 2, 54c; do., No. 3, 50c; extra No. 1 feed, 51c; No. 1 local white, 50c; No. 3 local white, 49c; No. 4 local white, 48c.

Barley—Manitoba feed, 65c; malting, $1.05 to $1.10.

Buckwheat—No. 2, 74c to 75c.

Flour—Manitoba spring wheat patents, firsts, $5.80; seconds, $5.30; strong bakers', $5.10; winter patents, choice, $5.10 to $5.35; straight rollers, $4.65 to $4.75; do., bags, $2.15 to $2.25.

Rolled oats—Barrels, $5.35; bags, 90 lbs., $2.55.

Millfeed—Bran, $25; shorts, $27; middlings, $29; mouillie, $30 to $36.

Hay—No. 2, car lots, per ton, $15.50 to $16.

Cheese—Finest westerns, 13½c to 14c.

Butter—Choicest creamery, 27c; seconds, 26c.

Eggs—Fresh, 32c to 32½c.

Potatoes—Per bag, car lots, $1.80 to $1.85.

Dressed hogs—Abattoir killed, $12.75 to $13.00.

Pork—Heavy Canada short cut mess, barrels, 35 to 45 pieces, $23; Canada, short-cut backs, barrels, 45 to 55 pieces, $23.50.

Lard—Compound tierces, 375 lbs., 9¼c; wood pails, 20 lbs. net, 9⅝c; pure, tierces, 375 lbs., 13¾c; pure, wood pails, 20 lbs. net, 14¼c.

Liverpool Grain Prices.

LIVERPOOL, April 25.—Closing—Wheat—Spot firm; No. 2 red western winter, 8s 5½d; futures firm; May, 8s ⅜d; July, 7s 10⅜d; Oct., 7s 8⅜d.

Corn—Spot steady; new, 6s 5½d; American mixed, old, 6s 11¼d; new kiln dried, 6s 9¼d; futures, firm; May, 6s 7½d; Sept., 5s 5⅝d.

Flour—Winter patents, 29s 6d. Hops in London (Pacific coast), £10 to £11 5s.

Buffalo Grain Market.

BUFFALO, April 25.—Spring wheat nominal. Winter wheat higher.

Corn—No. 3 higher, 83½c; No. 4 yellow, 82¾c; No. 3 corn, 82¾c to 83¾c; No. 4 corn, 81c to 81½c, all on track thru billed.

Oats—Stronger; No. 2 white, 62¾c; No. 3 white, 61¾c; No. 4 white, 60¾c.

CATTLE MARKETS.

Toronto Live Stock.

TORONTO, April 25.—The railways reported 72 carloads of live stock at the City Yards, comprising 669 cattle, 3288 hogs, 106 sheep, 280 calves and 3 horses.

Butchers.

Prime quality steers and heifers, $7 to $7.25; choice, $6.80 to $7; good, $6.50 to $6.70; medium, $6 to $6.40; common, $5.25 to $5.60; prime quality cows, $6 to $6.50; good, $5 to $5.40; medium, $4.25 to $5; common, $3.50 to $4; bulls, $4.50 to $6.

Stockers and Feeders.

Stockers and feeders are not very plentiful, not enough to supply the demand. There were two or three loads changed hands at $5.25 to $6, as will be seen by sales given below.

Milkers and Springers.

Trade in good cows has been brisk, owing to the demand from Montreal, and Quebec. Prices ranged from $40 to $75 each, and two or three $80 and one $85, this week.

Veal Calves.

Receipts have been liberal and prices ranged from $3 each for bobs, to $4 and $7 per cwt. for medium to good, and occasionally $8 per cwt. for choice.

Sheep and Lambs.

Wesley Dunn quotes sheep, ewes, at $5.50 to $6.50; rams, $4.50 to $5.50; yearling lambs, $7 to $8.50; spring lambs, at $3 to $7 each.

Hogs.

Receipts were large at both markets, especially at the City, to-day. Selects, fed and watered, sold at $8.75 and $8.35 and $8.40, f.o.b., cars, at country points, and $9 for hogs, weighed off cars.

Chicago Live Stock.

CHICAGO, April 25.—Cattle—Receipts 2500. Market steady to 10c higher. Beeves, $5.70 to $8.75; Texas steers, $5 to $7.50; western steers, $5.60 to $7.65; stockers and feeders, $4.30 to $6.70; cows and heifers, $2.70 to $7.50; calves, $5 to $7.50.

Hogs—Receipts 19,000. Market steady to shade higher. Light, $7.50 to $7.77½; mixed, $7.40 to $7.87½; heavy, $7.40 to $7.90; rough, $7.40 to $7.60; pigs, $4.75 to $7; bulk of sales, $7.65 to $7.80.

Sheep—Receipts 10,000. Market 10c to 15c higher. Native, $4.50 to $6.90; western, $4.75 to $7.00; yearlings, $6 to $7.75; lambs, native, $5.65 to $8.35; western, $6 to $9.10.

Electric Restorer for Men

Phosphonol restores every nerve in the body to its proper tension; restores vim and vitality. Premature decay and all sexual weakness averted at once. Phosphonol will make you a new man. Price $3 a box, or two for $5. Mailed to any address. The Scobell Drug Co., St. Catharines, Ont.

Have You Tried **O'Keefe's "Gold Label" ALE**

The O'K brewmaster says it is his masterpiece—a rich, old, creamy ale of matchless purity.

J. M. BROOKS & CO., Distributors. 416 Water street. Phone 61.

GRAND TRUNK RAILWAY SYSTEM RAILWAY TIME TABLE.

October 1st, 1911.

	ARRIVE	DEPART
Lindsay, Orillia Midland, Gravenhurst, North Bay, Stouffville and Toronto ...	11.34 a.m.	8.25 a.m
	9.00 p.m.	5.35 p.m
Port Hope, Toronto, London, Detroit, Chicago and west, Niagara Falls, Buffalo, Cobourg, Montreal and east	8.20 a.m.	11.40 a.m
	12.10 p.m.	8.20 a.m.
	5.30 p.m.	9.05 p.m
Toronto, Lindsay, Stouville, Uxbridge and Markham...	10.15 p.m.	7.10 a.m
		11.40 a.m
Lindsay Local	8.10 a.m.	9.10 p.m
Hastings, Campbellford, Madoc, Belleville, Kingston, Montreal and east	8.10 a.m.	8.30 a.m
	8.55 p.m	1.40 p.m
Lakefield	8.15 a.m.	7.00 a.m
	5.15 p.m.	12.20 p.m
	7.00 p.m.	5.40 p.m

CANADIAN PACIFIC RAILWAY.

GOING EAST—

11.35 a.m. for Norwood, Havelock, Ottawa, Montreal.
7.47 p.m. for Indian River, Norwood, Havelock Tweed.
12.10 a.m., midnight, (Sunday's included) Ottawa Montreal.
1.01 a.m., midnight, Ottawa, Montreal.

GOING WEST—

.26 a.m., for Toronto, Hamilton, Brantford, New York Woodstock, London, Chatham, Detroit, Chicago, etc.
5.51 a.m for North Toronto, West Toronto; connects with above train at West Toronto.
7.47 a.m. for Cavanville, Burketon, Myrtle, Lindsay, Toronto.
4.28 p.m. for Toronto, Hamilton, Guelph, Woodstock London, Chatham, Detroit, Chicago; also Fort William, Winnipeg and all points in Canadian Northwest.

Mr. Hancock's Sales

Tuesday, April 30.—Sale of household furniture, property of the late Mrs. Mongraw, at No. 182 Hazlitt street, and at 1.30 o'clock p.m.

REAL ESTATE SPECIALS

1 SMALL HOUSE, south, water and light. Price **$1,200.** $400 cash.

2 STOREY BRICK HOUSE with 4 Lots; East City. Price **$2,100.** $500 cash.

First-class **SMALL FARM** near City. Good buildings. Price reasonable.

116 ACRES, 7 miles from City. 2 storey Brick House, Barn 40x100, all cement floors, water in house and barn by windmill, 10 acres fall wheat, 10 acres alsack clover, 60 acres ready for spring crop. For quick sale, **$9,000.**

For Further Particulars Apply to—
C. BLEWETT
332 GEORGE ST.

For Immediate Sale

THE LIGHT HARDWARE AND TINWARE & JOBBING BUSINESS

Established by the late Jay N. Mix in 1867 at Warkworth Ont. Splendid patronage in a prosperous community. Must be sold to wind up the Estate. Communicate with Parasates Mix, Warkworth, or Colville & Humphries Solicitors Campbellford.

Lehigh Valley COAL

Best in the World

February Prices will be follows—:

Egg and Stove Coal $7.50 per ton
Nut Coal .... $7.75 per
Pea Coal .... $6.50 per ton
Also first-class Hardwood $6.00 per cord. Mixed Wood $4.50
Cutting & splitting extra

— For Sale by —
J. E. A. Fitzgerald
Both Phones 111

FOR SALE

Iron Pipes for water and steam Posts, Belting Pulleys, Shafting. Chains, Iron and Wood Pulleys, Steal Beams, Rails, Wire Fencing new and slightly used. Very cheap. Send for Catalogue, and state what you need.

The Imperial Waste & Metal Co.
7 Queen Street - MONTREAL

REVIEW WANT ADVTS.

The Review want advertisements are read by thousands, for people want what they want when they want it.

If you need help,—Servants hands, or workmen try the Review want ad columns.

If you have anything to sell, from a pickaxe to an Auto, use the Review want ad columns.

If you have lost anything try a want ad in the Review and almost certainly you will recover the lost article. If you want an owner for anything found a Review want ad will bring the owner to light.

One Cent Per Word

Advertisements under this head 1c per word

Advertisers, if they prefer, may use as many as 25 words at the rate of 25c for one insertion, 38c for two insertions, and 50c for three insertions.

RATES

10 Words—1 TIME, 10 Cents
25 Words—1 TIME, 25 Cents
25 Words—2 TIMES, 38 Cents
25 Words—3 TIMES, 50 Cents
25 Words—6 TIMES, 75 Cents
LOCALS (Reading Type 48 cts per inch (4 cents per line.)
LOCALS in Dark Type 60c per inch (5 cents per line.)

Wanted

BOY WANTED

SMART BOY WANTED AS TELEGRAPH messenger. Apply to C.P.R. Ticket Office. 3d

WANTED

EXPERIENCED LADY ASSISTANT BOOK KEEPER. Apply Brinton Carpet Company.

WANTED

TO BUY A SMALL HOUSE in north or west part of city, with modern improvements and stable. Apply—Box 4, Review Office. 3d

WANTED

AN EXPERIENCED HOUSE-MAID. Apply—313 Stewart Street. 3d

For Sale or To Rent

GAS STOVE FOR SALE

FOUR BURNERS, IN GOOD ORDER. WILL sell cheap. Apply Mrs. Taylor, 341 Water St. d99-2t

FOR SALE CHEAP

ONE BUILDING 12x16 feet — Now on corner of Romaine and George Sts. Can be moved any place on wagon. Apply — Ed. Conroy, 272 Hunter Street, W. 3d

FOR SALE

HORSES, CATTLE & FARM IMPLEMENTS, At 10 o'clock, April 30th Apply, G. J. Jopling Township of Ennismore, Lot 5, 2nd Concession. 5d1w

FOR SALE

LADY'S BICYCLE, NEARLY NEW, FIRST-class condition; at a bargain Apply at Review Office. d97-3t

HORSE FOR SALE

BAY MARE, WELL BROKEN SINGLE AND double; can be seen at J. J. Turner & Sons factory. d97-6t

TO LET

5 ROOM FLAT with bath and electric light. Apply—Box 12, Review Office.

FOR SALE

ONE GREY MARE, 7 years old, well broken. Lady or gent can drive her. Apply—C. Harvey, 583 Aylmer Street. 3d

FOR SALE

32 FOOT LAUNCH—6 ft. 3 in. beam seating chairs; 25 h.p., 4 cylinder, 4 cycle engine; electric lighting; speed 11 miles. Apply—Peterborough Machine Co., 226 George Street. 6d

FOR SALE

1 M. G. MURRAY ROAD CART; 1 BORLAND BIKE—For sale cheap for cash. Apply to Jim Akey's Livery. tf

HOUSE FOR SALE

ONE AND HALF STOREY BRICK HOUSE in west end of city, on car line; 8 rooms. Apply—65 McDonnel Street. 1m

FOR SALE—$3000—FOR SALE

FOR SALE AT THE PRICE OF $3,000—THAT Eligible Residence, No. 147 Hunter St., East. Brick, steam heated, modern conveniences, seven bedrooms, fixed basins and taps in bed rooms, billiard room in basement. Ten minutes walk from post office. Apply to Mr. E. A. Peck, Peterborough.

FOR SALE

Will sell at a bargain, or exchange for Western property, Saskatoon real estate preferred, that up-to-date and modern Dwelling being No. 296 Margaret Avenue., Peterboro'. Address — W. H. G. Armstrong, P. O. Box 1532, Saskatoon, Sask.

FOR SALE

BRICK HOUSE, almost new, centrally located, on car line, nine rooms. Third floor finished with three rooms and heating register—Hot air sunshine furnace; gas connections; electrice light and phone; hardwood floors; pleasant and cheerful situation. For sale at a bargain. Apply to Box "M" Review Office.

AUCTIONEER

R. H. ALFORD
Auctioneer and Valuator
Farm and Real Estate Sales Executed Promptly and Satisfactorily
Address Box 33 Lakefield P.O. Phone 87

D. L. & W SCRANTON COAL

THE BEST ON THE MARKET

Egg and Stove .... $7.50 ton
Chestnut .... $7.75 "
No. 2 Nut .... $6.50 "

Wm. SCOTT Co.
Phone No. 264 - - Both Phones

Medical

DR. E. V. FREDERICK

M.R.C.S. (Eng.) L.R.C.P. (London)—Surgery and Diseases of Women. 402 George Street. Hours 1.30-3.30—7-8.

DR. BUCHANAN

F.R.C.S., Edinb: M.R.C.S., Eng., L.R.C.P., London. Specialist Eye, Ear, Nose and Throat. Phone 519; 169 Charlotte St. Hours—9-11 a.m., 2-4 p.m. 7-8 p.m.

DR. E. A. HAMMOND

Late assistant Westminster Hospital, Brompton Hospital, National Heart Hospital, St. John's Skin Hospital, London, Eng. Also of Rotunda Maternity Hospital, Dublin.
Special—Diseases of Heart, Skin and Stomach
Office—543 Water Street
Bell Phones, Office 463—House 1301

Osteopathy

DR. ASA G. WALMSLEY

Osteopathic Physician
Office over Canadian Bank of Commerce, Hunter Street entrance.
Office Hours—9 to 12 a.m., 2 to 5 p.m. Evenings by appointment.
Office—Phone 649. Residence—Phone 609.

Legal

G. N. GORDON

BARRISTER, SOLICITOR, NOTARY PUBLIC AND CONVEYANCER.
MONEY TO LOAN
Offices upstairs, 1 door south of Madill's Drug Store, 397½ George Street. "Commissioner for New York State." Bell Phone 219, Machine Phone 100

D. O'CONNELL

BARRISTER, SOLICITOR AND NOTARY
Hunter Street, two doors west of Post Office.
Daniel O'Connell

RUDDY & BURNHAM

Barristers, Solicitors, Notaries, etc
Office—No. 379 Water Street, Peterborough
Money to Loan
Robt. Ruddy, K.C. J. H. Burnham, M.A.

A. E. DIXON

Barrister, Solicitor, etc.
Office corner Hunter and George Sts., Peterboro. Entrance next to W. Madill's Drug Store.

R. E. WOOD

BARRISTER, SOLICITOR, Etc. Office removed from Bank of Commerce Building to 435 George street, recently occupied by E. B. Edwards. Money to Loan.

W. H. MOORE, K.C.

BARRISTER, SOLICITOR, in the Supreme Court etc. Office—Hunter Street, first stairs west of Post Office. Money to Loan.

HALL, HAYES & HALL

BARRISTERS, SOLICITORS and NOTARIES PUBLIC, Hunter Street, Peterborough, next the English Church. Money to Loan at the lowest rates of interest.
E. H. D. Hall, City Solicitor.
Louis M. Hayes, K.C. Basil D. Hall

HALL, MEDD & DAVIDSON

(Successors to Stratton & Hall)
BARRISTERS, SOLICITORS, Etc., Peterborough Ont. Office—Corner of Hunter and Water Sts over Bank of Commerce.
R. R. Hall S. T. Medd W. S. Davidson

PECK, KERR & McELDERRY

BARRISTERS SOLICITORS, NOTARIES
415 Water Street, Peterborough
Money to loan at lowest current rates of interest. Easy terms of repayment.
E. A. Peck F. D. Kerr V. J. McElderry

Money

BENNET & GOODWILL

BARRISTERS, SOLICITORS, Etc., 375 Water St., Peterborough. Telephone No. 191.
Money at Current Rates Upon Easy Terms
J. W. Bennet E. L. Goodwill

MONEY TO LOAN

MORTGAGE LOANS ON CITY AND FARM PROPERTY at lowest current rates
PECK, KERR & McELDERRY
415 Water St. Peterborough

Money to Loan

at lowest current rates — on — FARM, TOWN OR VILLAGE PROPERTY ON EASIEST TERMS OF REPAYMENT
HALL, MEDD & DAVIDSON
Successors to Stratton & Hall
BARRISTERS. Office—corner of Hunter and Water Streets over Bank of Commerce.

DOMINION CHINESE CAFE

Modern and up-to-date dining rooms also private dining tables. Drop in and try our special Chinese Dishes—nothing but the best of steaks and chops used. We guarantee the best of satisfaction to strangers and all our patrons.
328 GEORGE STREET
Open from 7 a.m. to 2 a.m. Tom Him, Manager

CANADIAN PACIFIC — TORONTO

$2.30 RETURN FROM PETERBOROUGH
Plus 50c for admission to CANADIAN NATIONAL HORSE SHOW
Tickets good going April 30, May 1, 2, 3, 4
Return Limit May 6, 1912

HOMESEEKERS' EXCURSIONS
APRIL 30, MAY 14 and 28
and every Second Tuesday until September 17 inclusive.
WINNIPEG AND RETURN, $34.00
EDMONTON AND RETURN, $42.00
Return Limit 60 Days.
Through Tourist Sleeping Cars
W. McILROY, Agent

Grand Trunk Railway System — Canada's Double Track Line

SINGLE FARE TO TORONTO

For round trip, with fifty cents added, for admission to Canadian National Horse Show. Good going April 30th; also from stations in Canada where the lowest one way first class fare to Toronto does not exceed $2.50, good going May 1st, 2nd, 3rd and 4th. All tickets valid returning Monday, May 6th.

HOMESEEKERS' EXCURSIONS TO WESTERN CANADA
via Chicago. April 30th, May 14, 28th
Winnipeg and return, $34.00
Edmonton and return, $42.00

Tickets good for sixty days. Through coaches and Pullman Tourist sleepers will be operated in connection with above excursions.

Tickets will also be on sale on certain dates via Sarnia and Northern Navigation Company.

Steamship Tickets on sale via all lines.

Full particulars and tickets from City Ticket Office, 334 George Street. Phone 259.

B. A. ROSE, City Agent.

Jas. J. Shadgett

Sign, carriage, auto and waggon **PAINTER**

Buggy and waggon repairing promptly attended to.

Cor. Aylmer and Charlotte Streets
Peterborough, Ont.
Bell Phone 443

Toronto Savings and Loan Company

437 George Street, Peterborough

Paid Up Capital, - - $1,000,000.00
Reserve Fund, - - - $760,000.00
Total Assets, - - - $3,580,549.41

Savings Department

3½% per annum paid Quarterly on Deposits of One Dollar and upwards. Interest accrues from date of deposit to date of withdrawal.

All Savings Accounts are subject to cheque withdrawal.

Debenture Department

4% per annum allowed on sums of $100.00 and upwards.

Debentures issued in terms of from one to five years, with half-yearly coupons attached, representing interest at the above rate.

These Debentures are transferable by endorsement.

MONEY TO LOAN
W. G. MORROW.
Managing Director

Coal Results

¶ We sell the very best quality of hard coal, as good as we know how to buy.

¶ Are you getting results from the you are now using? Are you sure it is good? Are you burning it the right way?

¶ There is a deal of difference in how you handle the range or furnace. Our long experience tells us that fact, and we are ready to advise any in doubt as to the best way to make use of coal as fuel.

February Prices for Coal
Egg and Stove $7.50 per ton
Nut $7.75. No. 2 Nut $6.50 ton

THE PETERBORO FUEL & CARTAGE CO LIMITED
162 Charlotte-St. Telephones—(Bell 281 270, (Machine)—270.
134 Aylmer-St. Tel. Bell 302

LUMBER

And builders' materials of all kinds—Shingles, Scantlings, Joist and Bill Stuff—Mouldings, Casings and Base and all kinds of finish. Boxes and Box Shooks.

ALF. McDONALD ESTATE
Point St. Charles Mills

Make The Teapot Test

Put "SALADA" TEA in a warm teapot—pour on freshly boiled water—let stand for five minutes—and you will have the most delicious cup of tea you ever tasted.

"SALADA"

HAS THE FLAVOR! THE FRAGRANCE! THE DELICIOUSNESS

that makes Ceylon Tea the beverage of delight. In sealed lead packages ONLY.

BLACK, GREEN or MIXED

W.B. NUFORM CORSETS

The best popular-priced Corset made.

Every figure can be becomingly corseted in one of the many attractive W. B. Nuform models. They present the figure in graceful lines and erect poise, effecting a decided improvement.

Made of service-giving fabrics—daintily finished and perfect in fit.

Price $1.00 upwards to $5.00 per pair.

Sold at all stores, everywhere.

WEINGARTEN BROS., Makers, 34th St. and Broadway. N. Y.

Cynthia's Chauffeur

By LOUIS TRACY

Copyright by McLeod & Allen, Toronto

"But that is your luncheon," protested Cynthia, finding it incumbent on her to say something by way of politeful refusal.

"And his aunt's, my dear."

In those words Mrs. Devar conveyed skepticism as to the aunt and ready acceptance of the proffered fare; but Medenham paid no heed; he had discovered the napkins, cutlery, even the plates, bore the family crest. The silver, too, was of a quality that could not fail to evoke comment.

"Well, here goes!" he growled under his breath. "If I come a purler it will not be for the first time where women are concerned."

He laughed as he produced some lobster in aspic and a chicken.

"It is jolly useful to have as a friend a butler in a big house," he said. "I didn't know what Tompkins had given me, but these confections look all right."

Mrs. Devar's glance dwelt on the the instant she took a plate. She smiled in her superior way. While Medenham was wrestling with the cork of a bottle of claret she whispered:

"This is screamingly funny, Cynthia. I have solved the riddle at last Our chauffeur is using his master's car and his master's eatables as well."

"Don't care a cent," said Cynthia, who found the lobster admirable.

"But if any inquiry is made and our names are mixed up in it, Mr. Vanrenen may be angry."

"Father would be tickled to death. I shall insist on paying for everything, and my responsibility ends there. No, thank you—" this to Medenham who was offering her a glass of wine. "I drink water only. Have you any?"

Mrs. Devar took the wine, and Medenham fished in the basket for the St. Galmier, since Lady St. Maur cultivated gout with her biliousness.

"Dear me!" she murmured after a sip.

"What is it now?" asked Cynthia.

"Perfect, my dear. Such a bouquet! I wonder what house it came from," and she pondered the crest again, in vain, for heraldry is an exact science, and the greater part of her education had been given by a hard world. She did not fail, therefore, to notice that three persons were catered for by the packer of the basket. An unknown upper housemaid was already suspected, and now she added mentally "some shop-girl friend." The climax was reached when Medenham staged the strawberries. Cynthia, to whom the good things of the table were commonplaces, ate them and was thankful, but Mrs. Devar made another note: "Ten shillings a basket, at the very least; and three baskets!"

A deep, booming yell from the mob proclaimed that the second race was in progress.

"I can't see a thing unless I am perched on the seat, and if I stand up I shall upset the crockery," announced Cynthia. "But I am not interested yet awhile. If Grimalkin wins I shall shout myself hoarse."

"He hasn't a ghost of a chance," said Medenham.

"Oh, but he has. Mr. Deane told my father——"

"But Tompkinson told me," he interrupted.

"Tompkinson. Is that your butler friend?"

"Yes. He says that the King's horse will win."

"Surely the owner of Grimalkin must know more about the race than a butler?"

"You would not think so, Miss Vanrenen, if you knew Tompkinson."

"Where is he butler?" asked Mrs. Devar suavely.

"I forget for the moment, madam," replied Medenham with equal suavity.

The lady waived the retort. She was sure of her ground now.

"In any case, I imagine that both Mr. Deane and this Tompkinson may be mistaken. I am told that a horse trained locally has a splendid chance—let me see—yes, here it is: the Honorable Charles Fenton's Vendetta."

It was well that those bulging steel-grey eyes were bent over the card, or they could not have failed to catch the flicker of amazement that swept across Medenham's sun-browned face when he heard the name of his cousin. He had not been in England a full week as yet, and he happened not to have read a list of probable starters for the Derby. He had glanced at the programme during breakfast that morning, but some remark made by the Earl caused him to lay down the newspaper, and, when next he picked it up, he became interested in an article on the Cape to Cairo railway, written by someone who had not the remotest notion of the difficulties to be surmounted before that very desirable line can be constructed.

Cynthia, however, was watching him, and she laughed gleefully.

"Ah, Fitzroy, you hadn't heard of Vendetta before," she cried. "Confess now—your faith in Tompkinson is shaken."

"Vendetta certainly does sound like war to the knife," said he.

"It is twenty to one," purred Mrs. Devar complacently. "I shall risk the five pounds I won on the first race, and it will be very nice if I receive a hundred."

"I stick to Old Glory," announced the valiant Cynthia.

"The King for me," declared Medenham, though he realized, without any knowledge of the merits of the horses engaged, that the Honorable Charles was not the sort of a man to run a three-year-old in the Derby merely for the sake of seeing his racing colors flashing in the sun.

Mrs. Devar kept to her word, and handed over the five pounds. Cynthia staked seven, the five she had won and the ten dollars of her original intention: whereupon Medenham said that he must cross the course and make these bets in the ring—would the ladies raise any objection to his absence, as he could not return until after the race? No, they were quite content to remain in the car, so he repacked the luncheon basket and left them.

Vendetta won by three lengths.

Medenham had secured twenty-five to one, and the bookmaker who paid him added the genial advice: "Put that little dot where the flies can't get at it." The man could afford to be affable, seeing that the bet was the only one in his book against the horse's name. The King's horse and Grimalkin were the public favorites, but both were hopelessly shut in at Tattenham Corner, and neither showed in the front rank at any stage of a fast run race. When Medenham climbed the hill again, hot and uncomfortable in his leather clothing, Mrs. Devar actually welcomed him with an expansive smile.

"What odds did you get me?" she cried, as soon as he was within ear-shot.

"A hundred and twenty-five pounds to five, madam," he said.

"Oh, what luck! You must keep the odd five pounds, Fitzroy."

"No, thank you. I hedged on Vendetta, so I am still winning."

"But really, I insist."

He handed her a bundle of notes.

"You will find a hundred and thirty pounds there," he said, and she understood that his refusal to accept her money was final. She was intensely surprised that he had given her so much more than she expected, and the first unworthy thought was succeeded by a second—how dared this impudent chauffeur decline her bounty?

Cynthia pouted at him.

"Your Tompkinson is a fraud," she said.

"Your Grimalkin was well named," said he.

"That remark is very cutting, I suppose, Fitzroy."

"Oh, no. I merely meant to convey that a cat is not a racehorse."

"Poor fellow," mused Cynthia, "he is vexed because he lost. I must make it up to him somehow, but he is such an extraordinary person, I hardly dare suggest such a thing."

She began to adjust her veil and dust her coat.

"If you are ready, Mrs. Devar," she said, "I think we ought to hit the pike for Brighton."

Mrs. Devar laughed. Fitzroy evidently understood, as he had taken his seat and the engine was humming.

"Americanisms are fascinating," she vowed. "I wish you would use more of them, Cynthia. I love them."

Cynthia was slightly ruffled, though if pressed for a reason she could hardly have given one.

"Slang is useful occasionally, but I am trying to cure myself of the habit," she said tartly.

"A picturesque phrase is always pardonable. Oh, is this quite safe?——"

The Mercury, finding an opening, had shot down the hill with a smooth celerity that alarmed the older woman. Cynthia leaned back composedly.

"Fitzroy means to reach the road before the police stop the traffic for the next race," she said. Then, after a pause, she added: "I wish we could keep this car for the rest of our tour, yet I suppose I ought not to interfere in the arrangement father made with Simmonds."

Mrs. Devar frowned. Her momentary tremor had fled, and she had every cause to regard with uneasiness the threatened substitution during the forthcoming ten days, of this quite impossible Fitzroy for that very chauffeur-like person, Simmonds. Her acquaintance with Peter Vanrenen and his daughter was sufficiently intimate to warn her that Cynthia's least desire was granted by her indulgent parent; in fact, Cynthia would have been hopelessly spoilt were it not for a combination of those happy chances which seem to compare at times in the creation of the American girl at her best. She was devoted to her father, her nature was bright and cheerful, and she had a heart that bubbled over with gladliness. Mrs. Devar chose the right line of attack. She resolved to appeal to the girl's sympathies.

"I am afraid it would be a rather cruel thing to deprive Simmonds of his engagement," she said softly. "He has bought a car, I understand, on the strength of the contract with Mr. Vanrenen——"

"That doesn't cut any ice—I mean there would be no ill effect for Simmonds," explained Cynthia hurriedly. "Father will meet us in London at the end of the run, and Simmonds could come to us then."

The steel gray eyes narrowed. Their owner was compelled to decide quickly. As opposition was useless, she laughed, with the careless ease of one who was in no way concerned.

To be continued

SANOL

The new discovery will positively remove Gall Stones, Kidney Stones, Gravel in the Bladder, and will effect a complete Cure. It will dissolve and remove stones without pain, and there is no necessity for an operation in the future, as Sanol will cure in every case no matter how long standing the disease may be.

SANOL will be found particularly valuable in old cases of Kidney and Bladder diseases.

SANOL is a preparation of herbs and herb extracts, and contains no poisonous ingredients. It's use, therefore, cannot possibly harm either the stomach or intestines.

Sanol per bottle $1.50

Get it from McDERMID & JURY, Druggists, Peterborough, or direct from The Sanol Manufacturing Co., Winnipeg, Man.

A copy of Sanol BOOKLET FREE

Real Estate for Sale

Owner leaving the city, the following properties are offered for sale:—

Two storey brick dwelling, containing parlour, dining rooms, kitchen, pantry, four bedrooms, and a bathroom furnished complete, good cellar, electric light, furnace, gas, city water. Large lot affording a garden. Possession May 1st. The above property may be purchased at a bargain. For full particulars and terms apply to J. T. O'CONNELL & CO.

Two storey brick dwelling (a home), contains parlor, dining room, kitchen, pantry, four bedrooms and a bathroom, all improvements (except a furnace), summer kitchen and shed. The owner may take a smaller house as part payment. This property is situate between the P.O. and the Electric Works. Payments made to suit the purchaser. For further particulars apply to

J. T. O'Connell & Co.
136 Hunter St. Open Nights

Not Much as Boys.

When parents get discouraged over the lack of study and the frequent eccentricities that their boys manifest, or even over their physical misfortunes or poverty, they ought to find hope and consolation in the thought that Isaac Watts was constantly scolded for his absolute indifference to books and boys' sports. Charles Darwin showed such an eccentric tendency to absent-mindedness that on one of his lonely tramps he walked off an embankment and nearly lost his life. Ralph Waldo Emerson was a hopeless dreamer. Moses and Demosthenes were fearful stammerers. Abraham Lincoln, Elihu Burritt, Charles Dickens and Andrew Carnegie were the poorest of poor children. Anthony Trollope, the writer, was hopelessly shy and the butt of his school. Audubon, of bird fame, was put down by all his elders as a fool. Caesar and Napoleon were epileptics. Oliver Goldsmith was a hopeless sloven, and Thoreau was adjudged by every one to be a crank. The queer boy does not always grow to be the man of no worth.—Ladies' Home Journal.

IS YOUR SKIN ROUGH AND "PATCHY"

Zam-Buk Will Make it "Peachy"

Every girl likes a good complexion. Use of Zam-Buk ensures one! If you have pimples or rough and sallow patches on your face or any part of your skin just try it.

Think what your skin has had to go through during the winter just past. You have been out in the rain and sleet and snow. You have been at one moment perspiring from skating, or some other exertion. Then you have stood to "cool off." You have spent hours in doors at a temperature equal to summer heat. Then you have covered up your skin except your face and gone out into a temperature away below zero! No wonder that with all these changes the skin of the face and neck shows signs of needing attention.

Zam-Buk is a skin food. Don't forget that the skin has to do work just as any other organ of your body has, and if you overwork it, it gives out Zam-Buk is the remedy. Smear it lightly over the spots, the eruptions, the sallow patches at night, and note how quickly your appearance improves. As the rich, refined, herbal essences sink deep into the tissue, the hard scurvy like patches are removed. The curticle is softened. The cells beneath are stimulated to healthy operation. The pores resume their work properly. Better color results. The cells of the skin are purified by Zam-Buk, become transparent, the blood beneath is able to impart its proper coloring to the tissue, and the delicate "peach bloom" of health replaces the sallowness and pallor of disease. A few days' use of Zam-Buk will be found to give this result. Use also Zam-Buk soap.

Zam-Buk and Zam-Buk Soap are obtainable from all druggists and stores or by mail from Zam-Buk Co., Toronto.

Man at Birth.

Man at birth is the most helpless of all living things.

Primitive Currency.

Grain, animals, ornaments, slaves, iron and copper have been used as money by many nations. The use of cattle as currency has been extremely common.

A Young Logician.

Jennie's mother was expecting company, but just before train time, says What to Eat, a telegram arrived which read: "Missed train. Will start same time to-morrow."

Jennie rushed home from school expecting to see the guest, but instead was shown the message. After reading it laboriously and carefully through she exclaimed, "Why, mamma, if she starts at the same time tomorrow she will miss the train again."

CARTER'S LITTLE LIVER PILLS.

CURE

Sick Headache and relieve all the troubles incident to a bilious state of the system, such as Dizziness, Nausea, Drowsiness, Distress after eating, Pain in the Side, &c. While their most remarkable success has been shown in curing

SICK

Headache, yet Carter's Little Liver Pills are equally valuable in Constipation, curing and preventing this annoying complaint, while they also correct all disorders of the stomach, stimulate the liver and regulate the bowels. Even if they only cured

HEAD

Ache they would be almost priceless to those who suffer from this distressing complaint; but fortunately their goodness does not end here, and those who once try them will find these little pills valuable in so many ways that they will not be willing to do without them. But after all sick head

ACHE

Is the bane of so many lives that here is where we make our great boast. Our pills cure it while others do not.

Carter's Little Liver Pills are very small and very easy to take. One or two pills make a dose. They are strictly vegetable and do not gripe or purge, but by their gentle action please all who use them.

CARTER MEDICINE CO., NEW YORK.

Small Pill. Small Dose. Small Price.

MRS. M. J. BYRNE
Dealer in
Ladies' Furnishings
And Hair Work.

Ladies' Underwear, Children's Clothing and Ornamental Needlework and Stamping executed to order and kept in stock.

LADIES' HAIR DRESSING skilfully attended to. Ladies' hair dressed for balls, parties, entertainments and all public and private occasions.

Switches, Bangs, etc., always in stock and made to order fashionably.

Combings of Hair done up in any desired style.

Masks, Wigs, etc., rented for carnivals, concerts, and all occasions.

424 George St. Phone 1350

PREHISTORIC MAN.

Three Races That Have Left Traces of Their Customs Behind Them.

Science has proofs of the existence of several prehistoric races, but only three of these have left traces of their customs behind them. These are Homo Europeus, Homo Eurafricus and Homo Eurasicus. The first race is extinct. Its representative man resembled the remains of Neanderthal. His forehead was low and retreating and his eyebrows beetled.

Probably the second race journeyed to Europe from the north of Africa. Their traces have been found on the Thames, in Moravia, and in caves of different regions.

Sergy, a close student of human origins, traces the second race to the paleolithic culture of the quaternary epoch in the south of France. In that culture analogies with Mycenaean and prehistoric Egyptian civilization are found. Some families of the race may have been inspired by their adventurous and artistic instincts to wander onward out of their own land to a land specially suited to the development of their dreams of something that they had never been able to produce in their own country. The geographical conditions, the climate and the natural beauty of the land they settled in may have allured them and encouraged them to develop their rude arts.

The third race, Homo Eurasicus, came into Europe from western Asia, and its members were the ancestors of the modern European peoples.—Harper's.

SECRET INK.

Writing Which May Be Made Invisible or Visible at Will.

There are several ways in which two persons can correspond with each other unknown to even the people before whose eyes the very letter is held. Ovid taught young women when writing to their lovers they should use new milk as ink. This when dried is invisible, but by scattering coal dust or soot upon the paper the writing becomes legible. Ansonius adopted this method when writing to Paulinus.

Diluted sulphuric acid, lemon juice, solutions of nitrate and chloride of cobalt or of chloride of copper write colorless, but on being heated the characters written with the first two become black or brown and the latter green. When the paper becomes cool the writing disappears and leaves the paper blank again. Saltpeter dissolved in water and equal parts of sulphate of copper and sal ammoniac dissolved in water are two good invisible inks.

There are also some inks which are invisible when dry, but visible when moistened with another liquid. Thus a solution of muriate of antimony washed with tincture of galls becomes yellow, green vitriol ink washed with the same solution turns black, nitrate of cobalt washed with oxalic acid turns blue, arsenate of potash with nitrate of copper green, solution of gold with muriate of tin purple.

The Ferocious Microbe.

Life is growing too complicated for the average unlearned human being, says the Dietetic and Hygienic Gazette. It has been discovered by medical men that birds are dangerous carriers of disease—that "even the fluttering of a canary in its cage may throw out infection" and that as for the companionable, impudent parrot, he often suffers from something called psittacose, which may be transmitted to the unsuspecting owner. The unfriendly germ, the vindictive animalcule, the blustering bacillus, browse on our carpets, hide in our books, hold swimming races in the water we drink. They seat themselves by our side in the trains, invade the very clothes we wear and penetrate to the innermost portions of our anatomy by means of the atmosphere which we shall very soon be cautioned not to breathe.

A Tart Critic.

The Abbe d'Aubignac, who wrote admirably on dramatic composition and had instanced many living examples of failure in that direction, was so imprudent after thirty years' silence as to write a tragedy himself. In the preface he boasted that he, of all dramatists, had most scrupulously observed the rules of Aristotle, whose inspiration he had followed! To this it was replied by one who had suffered from his criticism, "I do not quarrel with the Abbe d'Aubignac for having followed the precepts of Aristotle, but I cannot pardon the precepts of Aristotle that caused the abbe to write such a tragedy."

Practical Point of View.

The man watched his wife as she entered the voting booth.

"Do you like to see a woman mingling with a lot of men at a polling place?" inquired a bystander.

"It depends a great deal on the way she votes," said the husband, who was a practical man.—Cleveland Plain Dealer.

The Nervous Patient.

"You should take an ice cold plunge every morning," said the physician.

"But, doctor, I have insomnia."

"The ice cold plunge will help to cure it."

"No, it won't. I'll lie awake all night dreading it."—Washington Star.

Gave a Respite.

The Doctor—How is the patient this morning? The Patient's Wife—I think he's better, but he seems to be worrying about something. The Physician—Hum! Yes. Just tell him I won't send it for a month. That ought to freshen him up some.—Chicago News.

A woman has so much imagination she can imagine it's a common sense.

Newcombe Pianos

Comparison with other Pianos only serves to emphasize the quality that makes the NEWCOMBE

Distinctive and Pre-eminent

NEWCOMBE PIANOS Never Suffer by Comparison

LET US SHOW YOU our exclusive method of construction, which is the foundation of that pure quality of tone always found in the NEWCOMBE

You are cordially invited to visit our Warerooms and examine our stock

TAYLOR & WOOD.

Dealers in Pianos and Real Estate

390 WATER STREET. PETERBOROUGH

A State ball at Ottawa last evening was attended by 500 invited guests, including Mayor Geary, Sir William and Lady Mackenzie, Mr. and Mrs. Beardmore, and J. J. Cawthra, of Toronto. Hon. Adam Beck and Mrs. Beck are guests at Rideau Hall.

SANTAL-MIDY

Standard remedy for Gleet, Gonorrhœa and Runnings IN 48 HOURS. Cures Kidney and Bladder Troubles.

MIDY

YOU CAN BE ABSOLUTELY SURE OF VALUES

If you carefully read the store advertisements and follow them in your buying.

Merchants advertise certain lines because they know these lines will advertise their stores. Because there is something about certain goods, they are put in conspicuous places and the people are told about them. It may be the exclusiveness or newness of design, it may be an unusual quality, it may be an attractive price.

But there is at least one definite, sure reason why a merchant advertises an article and is willing to stake the reputation of his store upon it.

Therefore, when you see an article advertised in THE REVIEW, depend upon it, that article is good value, as good value as can be obtained in that particular store.

Counter Sales Books

THE REVIEW has arranged with the manufacturers to supply

Counter Check Sales Book

for grocers, dry goods, clothing, and all branches of business.

Samples on view and prices. Phone your wants and they will have prompt attention.

Prices the lowest, the makers having exceptional facilities for this class of work.

REVIEW PRINTING CO.
177 Hunter-st.
Phone 189.

REAL GENUINE SAVINGS IN THIS LIST OF "SATURDAY SNAPS"

The straightforward news of a trustworthy store is of interest to nearly every newspaper reader, and the information in this store's daily ads. will prove of **decided benefit** to every one who will cultivate the habit of pausing at this page. Not only will one find suggestions, and answers to many unuttered questions regarding fashion, new things to wear, and furnishings for the home, but **every day** offers of money-saving interest. And especially noteworthy is this list of "Snaps" for Saturday Buyers

READY-TO-WEAR SNAPS

A GREAT SATURDAY CLEAN-UP OF SOILED BLOUSES, 79c VALUES FROM $1.50 to $3.00

We have gone carefully through our Blouse stock and selected all that are at all mussed, and put them on the "Bargain Table" for a grand clean-up on Saturday. Some have been sent out on appro. others have been shown in the window, and still others have become mussed from being handled on the counters. Included are plain **Tailored Blouses** of Chambray, Muslin, and Percale, in desirable colors and neat patterns, and White Linen and Vesting—Linens have hand embroidered fronts and tucks. The **Lingerie Blouses** are of lawns and mulls, daintily and effectively trimmed with lace and embroidery—made long or short sleeves and high or low neck. The styles are, in every case, strictly up to the minute. Worth $1.50 to $3.00. To clear at the Saturday Snap Price of.................. **79c**

CLEAN-UP OF WOMEN'S SUITS Saturday at $9.95

We have only 9 of these Suits for a Saturday "Clean-up." They were carried over from last season but are still very correct in style. The materials are the same as are found in the most expensive suits. Included are Whipcords, Worsteds, Serges and Suitings, in tan, fawn, black, rose and wisteria; sizes 34, 36 and 38. Anyone desiring a smart, sensible, serviceable suit at a low price would do well to secure one of these. The values were formerly worth up to $30.00. Come early Saturday before your size has sold out. Very special at only......... **$9.95**

Snaps That Make Your Money Go Far In The Furnishing Of Your Home

Lace Curtains, 78c pair
Regular $1.00 and $1.25 values

Why laundry Curtains when you can buy fresh new ones Saturday at an extremely low price? Nine patterns to select from; good variety of designs; 3 yards long by 40 to 48 inches wide; strong over-knit edges, and some have "Hangeasy" tops. Worth $1.00 to $1.25. Saturday Snap, pair **78c**

Brussels Rugs

Brussels Rugs are noted for their splendid wearing qualities—they have a good wool surface and strong linen back. A beautiful assortment of patterns and designs in handsome two tone effects—floral designs and Oriental effects. Suitable for any room in the house.

Size 2¼ x 3 yds.	Regular $12.50.	Saturday	**$9.51**
" 3 x 3½ yds.	" $19.50.	"	**$13.51**
" 3 x 4 yds.	" $23.00.	"	**$16.51**

Art Curtain Scrim
11½c yard—36 inches wide

Six excellent patterns to select from in this special line of colored Curtain Scrim. Obtainable in blue, green, red and brown bordered patterns; full 36 inches. A 3rd Floor leader that will attract a crowd of buyers at the Saturday Snap price of a yard.................. **11½c**

75c & 85c Wool Carpets 59c yard

A big range of desirable patterns and colorings in these extra value Wool Carpets. Pleasing color combinations of fawn and red and fawn and green; full yard wide. Every yard guaranteed to give good service at the Saturday Snap price of, yard... **59c**
Regular 75c and 85c values.

THE LAST SATURDAY OF THE SPRING SHOE SALE

GUN METAL BUTTON BOOT, $2.49
Advance Spring Shoe Sale Leader

Button Boots are the season's demand—Gun Metal Button Boots especially so. It's months ago since we commenced buying for this big event and we kept at it till we found just what we wanted. A Button Gun Metal Boot built on an American last in an American factory; has all the distinct feminine appearance of the highest grade footwear and the wearing qualities of any shoe you would buy at $3.25 or $3.50. Come early Saturday for this shoe before sizes are sold. Sale price **$2.49**

$4.50 TAN BUTTON BOOTS, $3.95

The Tan Button Boot is enjoying an extreme popularity, and, so far, bids fair to run White a close second for premier honors. This snappy tan shoe is our special $4.50 stock line. You'll only need to see to buy quickly. Saturday only **$3.95**

English Prints 8½c

For Saturday's selling we have about 20 pieces of splendid quality English Prints, which we will clear at a low price. The lot is comprised of light and navy grounds in an excellent choice of spot, stripe and neat figured designs; 30 to 32 inches. Saturday snap price............ **8½c**
Main Floor Right

$1.25 Parasols 92c

5 Dozen Parasols secured by special purchase gives us this sterling snap for Saturday; strong steel frames; good quality gloria top. An ideal provision for the April showers. Regular $1.25 value Saturday snap...... **92c**
Main Floor Right

WATCH FOR THE GREEN PRICE CARDS
Saturday Snaps

Scotch Gingham, 10c yard

The very best Gingham on the market at the price—is procurable in checks, plaids and novelty stripes in a good selection of desirable, good washing colors; 26 to 27 inches wide. A quality you should buy quickly at the Saturday snap price of, yd. **10c**
Main Floor Right

Roller Towelling, 9½c

An extra value Scotch Linen Towelling which should go with a rush on Saturday. A good strong linen that will stand hard service; 17 inches wide; colored border—fast color. A remarkably low Saturday snap price, a yard.............. **9½c**
Main Floor Right

Regular 15c to 25c Embroidery Edgings and Insertions 9½c

A fresh, new lot of dainty Embroidery edgings and insertions for a great Saturday leader. An excellent choice of new designs of fine Swiss Muslins suitable for dress trimmings and finer ones for women's and children's underwear. In the regular way would be worth 15c. to 25c. Saturday snap price.......... **9½c**
Main Floor Center.

40 inch Factory Cotton Usual 10c. Quality 8c

A bale of 40 inch factory cotton just received from the mill and will go on sale Saturday at a price that will mean quick and profitable buying. A clean, pure cotton—good even weave, full 40 inches wide. Splendid 10c. value. Saturday snap yard.................. **8c**
Main Floor Right

300 YARDS OF 65c DIRECTOIRE PAILLETTE SILK, 36c YARD

We happened on a manufacturer who had 300 yards of an excellent quality Paillette Directoire Silk, which we secured at about half its former value. It is a fast dye—every thread pure silk; 19 inches wide, obtainable in black only. Has all the rich, glossy finish of the dollar black silks, and is sure to give satisfaction in wear. When you see the quality you will buy it quickly for blouses, dresses, etc. The regular value is 65c a yard—only 300 yards to clear completely on Saturday at the unusually low price of **36c yd**
SEE THE WINDOW DISPLAY

New White Vestings Worth 25c. 19c

White is the favorite material in wash fabrics for 1912 and this new white vesting is particularly so for blouses, dresses, etc. Very fine weave, beautifully finished, obtainable in a variety of neat spot and stripe designs. Regular 25c. value, positively one day only, at the snap price of yard...... **19c**
Main Floor Right.

New D. & A. Corsets 89c

Undoubtedly one of the very best Corset values of the season is represented in this new D. and A. Model. Especially suited to the medium figure—a long, graceful model that gives the new silhouette effect so desired this season. Made of pure English coutil; 4 hose supporters attached; sizes 18 to 30. Sat. Snap Price for.. **89c**
Main Floor Left

WOMEN'S TAILORED SUITS $15
Of particular interest is our showing of Women's and Misses' Suits at $15. All the newest materials in the very smartest styles.
2nd Floor

Store Opens 8.15

The CRESSMAN Company Limited
Peterborough's Favorite Shopping Place

Store Closes Sat 9.30 p.m.

BUY HOUSEFURNISHINGS SATURDAY
Saturday will be a day of days on which to select Furnishings for your home. Many specials to help you select.
3rd Floor

NEW MUSIC STUDIO
At the J. M. GREENE MUSIC Co., Limited, 185 & 187, Charlotte St. Phone 595.
HERBERT C. TRENEER, A.T.C.M
Organist & Choir Master of St. Andrew's Church
Will receive Pupils in Piano and Theory. Pupils prepared for College or Conservatory examinations if desired. A thorough and technical training guaranteed with special attention to interpretation. For terms, et apply to address mentioned above.

LANGLEY'S SIGNS
Are over all the world and always bring good biz. to the advertisers.
— TRY ONE —
384 WATER STREET
PETERBOROUGH.

SECTION OF CANAL TO BE DEEPENED AND LIGHTED

Ottawa, April 26.—Owing to the increase in traffic, especially in building materials, between the Bay of Quinte district and Toronto, the Government is taking steps for the deepening of the Murray Canal between Trenton and Cobourg. To permit of navigation by night the canal will be lighted this summer.

ADAMS' STORE FOR WOMEN
393 George-st. 466 Phone

50c a Pair
Saved on These
Corsets
FRIDAY & SATURDAY

120 pairs of high class D. & A. Corsets will be placed on sale Friday and Saturday at one-third regular value.

Every pair represents the newest Spring 1912 models, made of fine quality French Coutil, medium low bust, long below waist, deep skirt with six wide garters. Finest rust proof steels; Ribbon and lace trimmings. Sizes 18 to 30.

Regular Value $1.50
Friday and Saturday A Pair **$1.00**

DON'T MISS THIS CORSET SNAP

THEATRICAL

"MUTT AND JEFF"

"Mutt and Jeff," one of the funniest musical comedies that have been presented in Peterborough for a long time was put on the stage before a crowded house last night. The company was a strong one, and Richard Freeman and George Edwards in the title roles suited Bud Fisher's original characters to perfection.

The choruses were certainly fine, and the eighteen swinging song hits that were introduced were all new and catchy.

The play was a series of hearty laughs, and Mutt and Jeff were responsible for most of the amusement afforded to the audience. The story of the play was cleverly worked out, and involved numberless ludicrous situations. Little "Jeff," who was hardly more than three feet high, was perhaps the most heartily received, particularly in his whistling and musical specialty. It would be hard to imagine the role of Mutt taken with better effect than it was last nigh by Richard Freeman. It is certain that no two funnier characters than those two who appeared at the Grand last night have ever appeared on the stage in Peterborough.

Mutt and Jeff were supported by a good company. Miss Lillian Goldsmith as Jessie May, was recalled time after time in her dancing acts, and Miss Viola Hopkins as Senora Roena made a decided hit. William Naughton as Jack Weyler, and Joseph Herbert, jr., as Curley McBride, were well received.

Wedding Announcement

Referring to the well known Park street grocer of this city, the Youngstown, O., Vindicator, of April 8, says; Mr. and Mrs. Theodore Obernauff Delason Ave., announce the engagement of their daughter, Emma, to Thomas William Dawson, Peterboro, Canada. The wedding will be an event of the early summer." Mr. Obernauf is one of Youngstown's best known citizens, and a very wealthy man.

Knox Church

Rev. T. D. McCullough, pastor of St. Paul's Presbyterian Church, Port Hope, will have charge of the preparatory service at Knox church to-night.

Communion service will be held on Sunday at the morning meeting. New members will be received at the service to-night.

Scene on the Pullman Car in "Excuse Me," the screamingly funny comedy which comes to "The Grand" next Tuesday, April 30. The management promise in this one of the best attractions that has ever been at the local theatre. The seat sale opens to-morrow (Saturday) morning.

DAM AT YOUNG'S POINT IS STILL DOING BUSINESS

Mr. F. M. Young, of Young's Point when asked by a Review reporter if there was any danger of the dam at Young's Point being washed away by the high water, said that there was no danger and the report to that effect which has been circulated was absolutely false. He said that the water was the highest it has been for twelve years and it was flowing over the top of the locks but he expects to lock a tug through Monday to bring down logs that are in the upper lakes. The lakes are nearly free from ice and there is very little chance of the water doing much damage although if a continuous thaw had come the water would have caused great damage.

MILLINERY
Our new stock of Mid-summer Millinery is now ready for Your Inspection. Mrs. W B. ARMSTRONG 435 George St. Up stairs in old T.A.S Rooms.

Police Court

A wage case was aired in the police court this morning, but the parties decided to pay the costs of the court and settle their financial difficulties elsewhere. His Worship allowed them to do so.

"At Home"

The 57th Regiment Chapter Imperial Order Daughters of the Empire, will hold an At Home in the Armories Recreation Room, on Tuesday afternoon and evening, April 30th. Tea from 4 to 6 and in the evening. The public are invited. Band in evening.

No Place for Him

Michael Murphy, of Peterborough, was in the police court this morning charged with being drunk and disorderly. This being Michael's debut in the Port Hope court he was given his liberty provided he left town at once. He took the first train.—Port Hope Guide

CARPET CLEANING

Arrange to have your work done by our big cleaner, the most powerful in the city, therefore does the most work in the least time.

Satisfaction Guaranteed

EXPERT OPERATORS.

THE VACUUM CARPET CLEANER Company
57 Hunter-st., opposite Quaker Oats Co
Phone 666. Night Phone 1127

Don't Wear Glasses

Before you have had it proved to your satisfaction that your troubles will be removed by their use. At the present day too many Glasses are sold simply for what is made out of them, without any regard to the eye. What you need is a thoroughly sound, honest, straightforward opinion supported by the necessary skill, experience, qualifications and reputation. I offer the above free of charge in every case where I find Glasses are necessary. I explain plainly and fully why your eyes need them, and give you every proof of the benefits you will get from their use.

A. A. FOWLER, Phm. B.
EYESIGHT SPECIALIST
Optical Parlors and Lens Grinding Plant
WITH
NUGENT DRUG Co.
386, George St. Peterborough

Grand Opera House — **Saturday, April 27**
J. J. TURNER & SONS, OWNERS AND MANAGERS. MATINEE & NIGHT
The All-Star English Company in the greatest psychological play of the century
LEAH KLESCHNA
as played by Mrs. Fiske in America and this company in England over 1200 times.
"Their artistry is superb."—Toronto World. "So different from the ordinary company we are accustomed to see that a comparison is impossible."—Toronto News. "This unheralded group take the season's honors."—Globe.
SPECIAL PRICES:—Matinee—Lower Floor 50c, and 75c; Balcony 25c, and 50c. Evening 50c, 75c, $1.00; Gallery 25c. Seats on sale Thursday.

Grand Opera House — **Tueday, April 30**
J. J. TURNER & SONS, Owners and Managers.
Unlimited laughter on a limited train. Mirth that made New York merry 9 months, convulsed Chicago 6 months, Bombarded Boston 4 months. Four days of fun at every performance. Now the Laugh is up to You. HENRY W. SAVAGE offers Rupert Hughes' Famous Farce
EXCUSE ME! Happy Hilarity and Rollicking Romance in a Ride by Rail to Reno.
To be presented with the Incomparable Company of Comedians that appeared in New York in this play.
SEAT SALE SATURDAY. PRICES 25c to $1.50

To-Morrow's Specials Are Seasonable Goods At Reasonable Prices

Remarkable Low Prices On Women's Outer-Wear

$2.50 and $3.50 SAILOR HATS. $1.98
Women's and Girl's Rustic Sailors in black, white or burnt, secured by us at a big price concession, enables us to offer these $2.50 and $3.00 lines. Saturday.......... **$1.98**
See Window

SATURDAY a Good Day To Buy Suits
A general clean-up of odd lines of Women's Suits; that is styles with only one size left; also some slow movers. Coats, silk or satin lining; Skirts, newest side effects; were $20.00 to $25.00. Saturday.......... **$15.00**

$1.50 TUB DRESSES & WRAPPERS, 98c
Women's Wash House Dresses, made of good quality stripe Percales and a few of fancy American Muslins, in both high and Dutch neck models; also some Print & Wrapperette Wrappers worth up to $1.50. Saturday.......... **98c**

$1.50 BLACK UNDERSKIRTS, only 98c
Women's Petticoats, made of good quality Taffetine, Watered Moreen or Sateen. Some have new fitted form top, others have embroidery frill; all have deep flounce and dust frill. Regular $1.50. Saturday.......... **98c**

$1.75 FANCY WHITE LAWN OR TAILORED BLOUSES, 98c
Another lot of these maker's samples, dozens of styles to choose from, embroidery trimmed in Dutch or high neck, threequarter or long sleeves; or tailored styles with new soft turnover collar and cuffs. Worth up to $1.75. Saturday.......... **98c**

75c Plain & Silk Striped Voiles, 49c—Beautiful fine Voiles, with narrow silk stripes and plain weaves in tans, new blues, pink, champagne, gray, reseda, cream and black, 42 ins. wide sold usually at 75c. Saturday choice.......... **49c**

35c & 40c Embroidered Lisle Hose, 25c—4 styles of Women's fast dye Lisle Hoseiry, embroidered in sky, pink or mauve in small neat designs, double top, heel and toe, 35c & 40c lines. Sat. pair **25c**
See Window

Silk Stockings, only 75c pr.—Silk Hosiery is an essential complement to to the pretty pump or dress boot. We are offering for to-morrow a nice quality in all black silk with reinforced heels and toes and double suspender top of extra quality lisle thread, pair **75c**

Kayser Silk Opera Gloves, 98c—Kayser Silk Opera Gloves in 12 button length, with patent double finger tips, guaranteed by the maker not to cut through or wear out at finger ends with reasonable wear, in white, cream or black, sizes 6 to 7½, usual $1.25. Saturday **98c**

Exquisite White Gowns, $1.48—Attractive Night Gowns made of fine quality Nainsook, in both slip-over and button front styles, yoke and sleeves finished with openwork embroidery and two rows of beading and draw ribbon either square or high neck, long or short sleeves. Usual $2.00. Only **$1.48**

20c All Silk Ribbons, 14½c—Extra quality All Silk Taffeta Ribbons, 4½ inches wide, in sky, pink, navy, cream, white, cardinal and black, suitable for hair ribbons, sashes or children's hats, usual 20c. Saturday...... **14½c**

25c and 35c Embroidered Handkerchiefs, 15c—Excellent quality White Handkerchiefs, neatly embroidered in hemstitched or overstitched edges. These lines have never before been sold at less than 25c, some 35c, but a big concession in price made to us enables us to pass them on to you at.......... **15c**
See Window

The Newest and Smartest in Neckwear—Dutch Collars, Sailor Collars, Shawl Collars, Collars in fichu effects for Coats, Blouses or Afternoon Dresses, in Cluny, Guipere & Bebe Irish laces in prices ranging in easy stages from 25c to **$3.00**

Hair Coils, only 25c a set—For the new Hairdressing, the new Hair Coils are indispensable. We are showing them in 2 and 3 coil sets in light, medium and dark brown. Saturday only, a set.......... **25c**

TURNBULL'S
THE HOUSE THAT VALUE BUILT

These Spicy Specials In Home Furnishings

15c ART CASEMENT MUSLINS, 9c
Double width Casement Muslins, in an excellent new range of art patterns, dark and light, in floral, rich Oriental combinations and stencil patterns. Regular 15c. Saturday, yard.......... **9c**
See Window

3 x 3½ yds. TAPESTRY RUGS, $7.69
New Tapestry Rugs, 9x10½ft. in a choice selection of medallion and floral patterns, choice colorings in green, fawn, red and brown. Saturday.......... **$7.69**

25c & 35c JAPANESE MATTINGS, 16½c
An immense assortment of the newest designs, very firmly woven on strong cotton warp, makes an ideal floor covering for dining rooms, bedrooms and upper halls, clean and sanitary, usual 25c and 35c. Saturday.......... **16½c**

CHILD'S CRIB, only $4.69
Constructed with heavy continuous posts with arch overhead and foot, and with high sides having 8 upright fillings, fitted with woven wire spring on steel frame 2ft. 6in. x 4ft. 6in. Saturday.......... **$4.69**

$3.00 to $4.00 CARPET SAMPLES, 98c
Factory Carpet Samples in best quality Wilton, 27 inches wide and 1½ yards long, most of them have finished ends that will not ravel, regularly worth up to $4.50 each. Choice Saturday **98c**

Women's Silk Ties with Fringed Ends, 25c—Women's Silk Poplin Ties, with ends finished with fringe in tan, navy, cardinal, black or green, also stripes in black and white, navy and white and green and white. Saturday only, each.......... **25c**

HOME STUDY

Thousands of ambitious young people are being instructed in their homes by our Home Study Dept. You may finish at College if you desire. Pay whenever you wish. Thirty years' experience. Largest trainers in Canada. Enter any day. Positions guaranteed. If you wish to save board and learn while you earn, write for particulars.

NO VACATION

Peterboro' Business College
GEO. SPOTTON, President.

We Please Your Friends

Let us please you. Our portraits combine the most pleasing characteristics of the subject with our high standard of quality and workmanship.

MAKE AN APPOINTMENT TO-DAY.

Louis Mendel

STUDIO — 374½ George St, East Side
The only studio on George-st.

O'DONNELL BROS.

Groceries & Provisions
Corner Hunter & Aylmer Sts.
Phone 317

Cooking Figs..........	4 lbs. 25c
French Mustard in glasses,	5c & 10c
Herrings in Tomato Sauce....	10c
Norwegian Sardines..........	10c
Crossed Fish Sardines..........	15c
Olives, per bottle..	30c, 25c & 20c
Home-made Pickles, per quart	20c
Pure Java & Mocha Coffee, lb.	40c
Tomatoes, per can..........	15c
Corn..........	10c
Peas..........	2 cans for 25c
Pure Marmalade, per glass	15c & 25c
Pure Honey, in glasses..........	15c
Maple Syrup, quart..........	30

Phone & Country Orders promptly attended to.

Eggs & Butter received fresh daily.

HORSE COVERS

Protect your horse and save your harness.
We have COVERS in many different qualities and prices. Order to-day.

J. J. TURNER & SONS,
Tent, Awning and Flag Manufacturers

Specials for Saturday

HEAD LETTUCE, ASPASACUS, WAX BEANS, EGG PLANT, SPINACH, STRAWBERRIES
SWEET POTATOES, PINEAPPLES, CELERY, CUCUMBERS, NEW BEETS
NEW CARROTS, NEW CABBAGE, TOMATOES, NEW POTATOES, PARSNIPS
CARROTS, BEETS, TURNIPS, RADISH, ONIONS, LETTUCE.

W. J. OKE
376 GEORGE STREET
Bell Phones 18 and 19.

LIGHT TROUBLE AT HAVELOCK

An interesting time is expected at the next meeting of the town council, on Monday night of next week, 29th inst., when the matter of the new contract for street lights comes up for consideration and disposal, says the Havelock Standard. Some o , if not all our city fathers, are of the opinion that the Electric Light Company are asking most unreasonable terms under the proposed new contract, and have expressed themselves in favor of cutting off the lights altogether. (We hope that no such drastic step will be taken by the council, which we think would be entirely unjustifiable, and hope that that the Company and the town will "get to-gether" and agree on a reasonable price.

Mrs. E. C. Carter, a Titanic victim, was a daughter of Thomas Hughes author of "Tom Brown's School Days."

GARDEN SEEDS

A full assortment of Fresh FLOWER and VEGETABLE SEEDS
Sweet Peas 7c only oz., $1.00 per pound.
Nasturtiums, tall and dwarf......10c oz.

Mason's Floral Emporium WATER STREET

RED MILL THEATRE

DADDY OF GOOD SHOWS

3 DAYS ONLY 3

DON'T MISS THIS

$30,000 ATTRACTION For 5c

NICK CARTER

4,000 ft. long, 4 Reels,
the largest eye-opener
ever put on in this city

LADIES are cordially invited to attend the Afternoon performance.

5c TO ALL 5c

COME EARLY.

HAMILTON DEANE AND MARIE LEONHARD in "Leah Kleschna," which comes to "The Grand" to-morrow, matinee and evening.

GOOD POTATOES

We are unloading 1 car of English Potatoes, good dry sound stock, prices Reasonable, delivered from car. W. H. HAMILTON 138 Simcoe St

CRUSHED BY WHEELS OF BUS

Lunch Hour Crowds Witnessed Destruction of a Derby

Not every man would have smiled and taken the loss of a good serviceable derby, so cheerfully and with as much grace as did a young fellow at noon to-day, when his hat blew off and was wafted under the wheels of a passing hotel omnibus. It was at the corner of George and Charlotte, when the crowds were scurrying to lunch. A particularly gusty breeze lifted the young man's "latest" model from his well-groomed head, and carried it gracefully out, till it stopped for a moment, directly in the path of an approaching hotel transfer. The crowds who passed watched it with fascinating gaze, and none with more intentness than the owner. At first the latter made a dive forward, but evidently considered his hat doomed? Would the driver halt his team in time to save it from destruction? Everybody paused momentarily. But alas! the worst happened. The big front wheel tore down upon it, not stopping until the headpiece was crushed squarely in two. All eyes looked at the owner as he picked up the shapeless lid, expecting to see him the personification of anger. But not in the least. He had recognized that the inevitable would happen, and laughing cheerfully in front of the halting crowd he donned the dusty and ripped covering and proceeded briskly away.

FREE RECITAL

At the Greene Music Building Charlotte St. Saturday night at 8 o'clock. New May selections played on the Marvelous New Opera Edison Phonograph. First one in the City. Everybody come and hear it. 2d.

"EXCUSE ME"

Merry entertainment will be provided at the Grand next Tuesday, April 30th, in Henry W. Savage's presentation of Rupert Hughes' clever and highly successful farce "Excuse Me," a play that spreads laughter all along a railraod from Chicago to Reno. Inasmuch as this stretch of railroad is two thousand miles it follows that there is a long laughter in "Excuse Me." The laughter is as long as the play, which is two hours and three-quarters, with no pauses even between the acts, for while the cutain is down the audience keeps on laughing at the delicious humor and wit, the amusing persons, the comic happenings and everything else that has been in the play up to that time. Laughter is literally crowded into every moment of "Excuse Me," and by attractive means, too, for instead of being created by farfetched and impossible persons and events often the fabric of farce, this play relates a genuinely interesting narrative that while comic is wholly probable, and through the medium of droll persons who are actual every-day types. In short, "Excuse Me" is a real play brim full of comedy, It has lively action and modern romance in plenty. It is a decided novelty in so far as its entire action is represented on a railroad train. The farce relates the adventures of passengers on a trip from Chicago to Reno. Nine months at the Gaiety Theatre is the New York record of this play and proclaims its quality and popularity. Also it ran six months in Chicago and four months in Boston. It is a genuine Henry W. Savage Broadway success, with a Broadway cast and production. Those facts are convincing. Everybody in this city should see "Excuse Me" both for the sake of the unequalled enjoyment it affords and to encourage attractions of this calibre to come here. Pleasure and duty combine in the case of "Excuse Me."

NEW RULES FOR SURROGATE COURT

The Board of County Judges of Ontario, spent most of yesterday in conference with James W. Mallon, K.C., Inspector of Legal Offices, over a revision of the rules of the Surrogate Court. These rules are quite antiquated and situations arise now that there are no rules to cover. Judge McDonald, of Brockville, is chairman of the Board, and with him are Judges Huycke of Peterboro; Hardy of Brantford; Harding of Lindsay, and Chadwick of Guelph.

It is not unlikely that the Board will revise the tariff of fees in the County Court, so that County Court clerks will be better paid.—Toronto Telegram.

WHO'S COMING AND GOING

Dr. Morrow was in Lindsay yesterday.

W. B. Amos, of Toronto, is in the city to-day.

Mr. A. W. Wray was in Port Hope yesterday.

Mr. A. Carmeau, of Stratford is in the city to-day.

Mr. A. S. Allan, of Lambton is in the city to-day.

Mr. C. W. Burke, of Regina, is in the city to-day.

Mr. Allan Wade leaves on Tuesday next for Lethbridge, Alta.

Mr. H. A. Jackson of Winnipeg is transacting business in the city.

Mr. R. Kirkwood, of Sudbury is transacting business in the city.

Messrs. S. and W. Hamilton, of Hamilton, are registered at the Oriental.

Messrs. F. G. Young and F. M. Young, of Young's Point, are in the city to-day on business.

Mr. Norman Rae and George Holt, are in Lakefield to-day in the interests of the Bell Telephone Company.

Mr. Frank Austin, Weller street, has returned to his home from the School of Practical Science, Toronto.

Mrs. Cayley, of London, Ont., was in the city this week on a visit to her parents, Mr. and Mrs. McCoy, Boswell Ave.

CHEAP HOMES.

MR. GEORGE T. LEONARD, of Toronto, is offering for sale by public auction 10 lots on PARK, DUBLIN AND GILCHRIST streets. SALE IS to be at 5.30 p.m. on the 6th of May, this gives the workingman a chance to get there, They are fine lots and the terms will just suit a working man, $10 down, $10 in ten days, balance in quarterly payments of $10 each. Interest 5 p. c. And to a party building, all the purchase money may stand out on mortgage. Sale on the gronnd.

Remember, Monday 6th, at 5.30 p.m.

MR. DUMBLE is offering for sale on evening of 7th May, on the ground, Ashburnham, 20 lots 50x100 ft. Block N. Same terms.

These are splendid lots and will be sold at prices that will secure sale.

Be on the spot at 5.30 p m 7th May, 1912.

W. J. HANCOCK. Auctioneer.

LOCAL NEWS ITEMS

The Mutt and Jeff Company appear in Galt to-night.

The Rev. H O. Ben Oliel will give his lectuire on the "Holy Land" in St. Luke's Sunday School to-night at 8 o'clock. An invitation is extended to all.

The annual banquet of the junior department of the Y.M.C.A. will be held to-night for the boys and their parents. Mr J. L. Hughes, of Toronto, and Mayor Bradburn will address those present.

A recent issue of the Ontario Gazette gives notice that the Quaker Oats Company is authorized to increase the amount of capital which it may use in Ontario from $1,250,000 to $2,000,000.

A combination of singers from the St. John's and All Saints church choirs, to the number of fifty, are going to Norwood to-night, where they will render the "Crucifixion" and the "Halelujah Chorus" from Handel's "Messiah." Already so many tickets have been sold that it will be impossible to hold the oratorio in the church as was intended and the local choristers are trying to arrange for a larger auditorium.

Dr. Mawsen, the Australian explorer in the Antartic, describes the southern magnetic pole as a force centre, which, like a will-o'-the-wisp, is dancing around daily within a circular area, the diameter of which is variable and uncertain.

PILES CURED IN 6 TO 14 DAYS

Your druggist will refund money if PAZO OINTMENT fails to cure any case of Itching, Blind, Bleeding or Protruding Piles in 6 to 14 days. 50c.

WATCH REPAIRING

No Watch is too difficult for our Watchmakers to handle.

Your Watch will receive the best attention if entrusted to us for repairs.

WARNE BROS.
Peterboro's Jewellers,
349 GEORGE STREET

J. H. Stockton, of New York, has been appointed master of the Galt Kilties' band.

Robert Crawford, a farmer near Davidson, Sask., was fatally burned in fighting a grass fire.

"GET THE HABIT" Of Calling at JAY'S STORES "First"
WHEN BUYING STORES, FURNITURE DRY GOODS OR CLOTHING.
384-392 AYLMER-ST. PHONE 628

"Queen Quality" SHOES

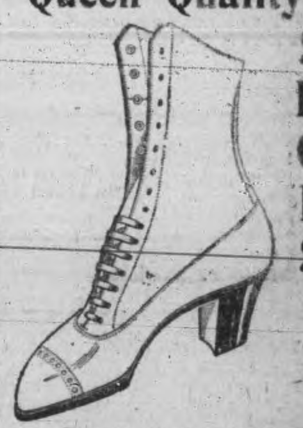

Compared with "QUEEN QUALITY" other Shoes lack that perfection of style and finish that is characteristic of all fine custom footwear.

J. T. STENSON SONS
364 GEORGE STREET

Ladies' Ready-to-Wear

MILLINERY

Miss Noble with her usual enterprise has many surprises in store for her friends and patrons.

This week she is showing all the new May ideas that are in vogue in New York. Their artistic completeness and their beautiful harmony of lighter shades and colorings gives the tone and breath of summer that is very grateful to the eye. See some of the samples in the window.

Tailored Waists

These neat garments are very correct. We have them in the newest patterns at—$1.00, $1.25, $1.50, $1.75, $2.00, $2.25.

Dress Skirts

We show the highest Skirts in the trade; they fit perfectly; made from pure wool cloth, thoroughly shrunk, and stitched with silk—They are up to the minute in style. Our Dress Skirts are correct.

Prices: $2, $2.75, $3.75, $5, $7, $8.25, $10.

ELLIOT'S
PETERBORO

LET YOUR BOY SHOP FOR HIMSELF

If you send him here your confidence goes with him, and absolute satisfaction returns with him. We take just as much interest in Clothing your boy rightly, as you would. It means future business for us when he grows up. Every year the business in our boys department grows larger, enabling us to give still bigger values than previously. Whenever you have any boy's clothes to buy it will mean a big saving to you, both in the first cost and in later service that you receive if you buy here.

We are anxious to prove this to you. Why not this Spring?

BOYS' RUSSIAN BLOUSE SUITS, $2.25 to $2.75
BOYS' D.B. TWEED SUITS, $2.50 up to $3.50
BOYS' NORFOLK SUITS, $3.50, $4.00, $4.50 to $7.00
BOYS' RAIN COATS, The Best, $6.00
BOYS' TWEED KNICKERS, 50c, 75c, $1.00, $1.25
BUSTER BROWN STOCKINGS, All Sizes, 25c

H. LeBrun & Co.

SPRIGS OF SPORT

Bright Liners on Athletic Topics

PLENTY OF MATERIAL FOR MIDLAND FOOTBALL LEAGUE THIS SEASON

Secretary Milburn, of the Midland Football League, announces the annual re-organization meeting for the Y.M.C.A. to-morrow afternoon at 1.30 o'clock.

The teams to be represented in the league this season are Bowmanville, Whitby, Oshawa, Lakefield, Havelook, Bethany, All Saints', of Peterborough, and the C.G.E. champions.

The election of officers will take place to-morrow and other important business discussed.

BALL TEAM OFFICERS

The report sent in from the boys of St. Peter's School regarding their ball team was not altogether correct. The officers were elected as follows:

Hon. Pres—Rev. Father O'Brien.
Pres.—Mr Brewder.
Captain—V. Clancy
Sec.-Treas—H. Wolf.
Executive Committee—V. Clancy, E. Galvin and V. Grady.

BASEBALL YESTERDAY.

International.

Clubs—	Won.	Lost.	Pct.
Jersey City	5	2	.714
Buffalo	4	2	.667
Providence	3	2	.600
Toronto	3	3	.500
Baltimore	3	3	.500
Rochester	3	4	.429
Newark	2	4	.333
Montreal	1	4	.200

Thursday's scores: Toronto 5, Newark 2; Jersey City 6, Rochester 5; Providence 3, Montreal 1; Baltimore 2, Buffalo 1.

Friday's games: Montreal at Newark, Buffalo at Jersey City, Rochester at Baltimore, Toronto at Providence.

National League.

Clubs—	Won.	Lost.	Pct.
Cincinnati	8	3	.827
New York	7	3	.700
Boston	6	5	.545
Philadelphia	4	5	.444
Chicago	4	5	.444
St. Louis	4	7	.364
Pittsburg	3	6	.333
Brooklyn	3	7	.300

Thursday's scores: Cincinnati 1, Pittsburg 0; New York 3, Philadelphia 1; Boston 7, Brooklyn 5; Chicago 5, St. Louis 2.

Friday games: Boston at New York, Brooklyn at Philadelphia, St. Louis at Chicago, Cincinnati at Pittsburg.

American League.

Clubs—	Won.	Lost.	Pct.
Chicago	8	3	.727
Boston	6	3	.667
Philadelphia	6	3	.667
Washington	5	4	.556
Cleveland	5	6	.445
St. Louis	5	7	.417
Detroit	5	7	.417
New York	1	8	.111

Thursday's scores: Chicago 8, Cleveland 0; Boston 4, Washington 3; Philadelphia 6, New York 4; Detroit 6, St. Louis 1.

Friday's games: New York at Washington, Philadelphia at Boston, Detroit at St. Louis, Chicago at Cleveland.

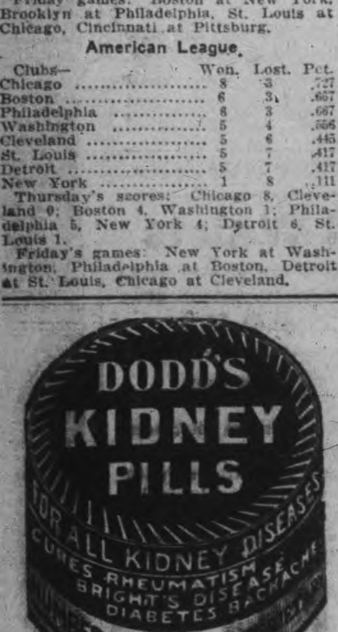

DIAMOND DUST FROM THE CIRCUIT

London, April 25.—The latest player to be signed by London is Edward Rudolph, an outfielder, who played last year in the New York State League. It is said that several Canadian League clubs were after him. Rudolph is a brother of Dick Rudolph, the Toronto International League pitcher. John Conway, of New York, an infielder with good recommendations, will also report with the other players next week.

Manager Lee, of the Hamilton club, is pretty well pleased with the manner in which the players are reporting. He desires to have a good outfit on the job for the exhibition game on Saturday with the Royal Canadians of Toronto, as he does not propose to lose any of the exhibition fixtures, being keen to duplicate last year's record, when the club won all the practice games. The Toronto outfit is a pretty good aggregation, and for this reason there will be no room for any chances being taken.

The Midland Baseball League has been re-organized, with Trenton, Bowmanville, Oshawa and Cobourg entering teams. Each club must post $100 as a guarantee to finish the season. Two non-resident players is allowed each team. The season opens May 24th.

T. Binzie, of Hamilton, wired Manager Templin this morning that he had seen in the papers he was slated for third base with the Peterborough Club, but had not been notified to report. Templin sent him a letter this morning to report as he had written him to that effect. The letter must have gone astray.

London, April 26— Abbie Johnson, who managed the Guelph Canadian League team for a short interval last season, and later officiated as one of the much-abused Canadian League umpires, has written the local management asking for a couple of practice dates before the season opens. Abbie has a team in Strathroy which he claims is composed of ex-Canadian Leaguers, although he does not mention of any of his players to prove his statement. He figures that they would put up a good stiff argument against any of the Canadian League teams, and has arranged a series of three games with the Ottawa Canadian Leaguers, who will train at Chatham. Abbie wants to play one or two games in London, before the season opens, and have the London team play in Strathroy about May 8 9 and 10. This suits the local management, as these were the dates the Cuban Stars were to play in London. As Johnson has a lively bunch, or at least he claims he has, the opportunity of getting in a couple of practice games before the season opens, will be grabbed up by the local directors. Abbie generally has a strong team in Strathroy, and as the London team will need a few workouts of this kind, it is likely that a series of pre-season games will be arranged between the two clubs on the dates mentioned by Johnson. The teams will likely play in London on Saturday, May 11, if arrangements can be made.

HASTINGS HAS LACROSSE TEAM

Hastings, April 26.—At a meeting held in the Clarendon House a lacrosse club was organized for the coming season with the following officers:

Hon. Pres—Fred Hubbs.
Pres.—S T. Spellman.
Vice-Pres.—Chas Fowlds
Secretary—E. Tate.
Treas.—E. Wilson.
Manager—Dr. Wade.
Captain—Fred Dodd.
Committee—H. Dodd, J. Armstrong and W. Rice.

FOOTBALL

A meeting of the Peterborough Church Football League will be held this evening at the Y.M.C.A. at eight o'clock prompt. All delegates are asked to be present. Any clubs wishing to join the league will be welcomed, and all information cheerfully given by the secretary and others. The Church League extends a cordial invitation to clubs to join before this season's schedule is made up.

PERCIVAL G. S. WEBB.
Secretary-Treasurer,
252 Charlotte street.

The meeting called for Friday evening of last week to organize for the coming season, did not materialize owing to the few who attended. However, it is likely that organization will be accomplished soon and that practice will be commenced just as soon as the Park is in condition for playing—Havelock Standard.

SPORT TALK

Frank Heffernan, the star half-back of the Ottawa University football team, will be missing when Father Stanton's brilliant aggregation takes the gridiron in the Intercollegiate Union next fall. Heffernan, who was the most sensational line punter in the Intercollegiate last autumn and who was an almost unanimous choice for the all-star student team, left the local university last week and announced that he would knot complete his term. Heffernan is understood to have gone to his home in Peterboro, but may later go to Cleveland. He played hockey with an O.H.A. team down there this winter and his work created such a favorable impression that he was afterwards offered an excellent position in Cleveland. Heffernan may decide to accept it. He would also be a velcome acquisition to the Toronto Varsity or Argonaut teams.

Heffernan will be greatly missed from the college football squad and his absence from the garnet and grey baseball and hockey teams will also be felt. He was one of the leading batsmen in the City League last summer and would have been a big factor in the championship race this season. Students at the university are still hoping for Heffernan's return.—Ottawa Citizen.

San Francisco, April 23— Promoter Jim Coffroth arrived home from Los Angeles the other day with the news that Jim Jefferies was to re-enter the ring and was ready to meet anyone the promoter should pick on as a worthy opponent for the ex-champion.

It looks very much however, as if Coffroth had a bad dream while he was in Los Angeles, as Jim Jeffries, when shown the dispatch, had a totally different story to tell.

"My hat is not in the ring. If it is I've got it nailed to the floor, with a brick under it."

"I have money in the bank, the hens are all laying, and my digestion is great. Why should I mix up in the boxing game again. I'm through with it all, I tell you." Jeff continued. "Coffroth must be dreaming to float a story like this. I said nothing to him that he could construe as willingness on my part to fight again. I have no intention of ever putting on another set of gloves."

HOW'S THIS?

We offer One Hundred Dollars Reward for any case of Catarrh that cannot be cured by Hall's Catarrh Cure.

F. J. CHENEY & CO., Toledo, O.

We the undersigned, have known F. J. Cheney for the last 15 years, and believe him perfectly honorable in all business transactions and financially able to carry out any obligations made by his firm.

WALDING, KINNAN & MARVIN,
Wholesale Druggists, Toledo, O.

Hall's Catarrh Cure is taken internally, acting directly upon the blood and mucuous surfaces of the system Testimonials sent free. Price 75 cents per bottle. Sold by all Druggists.

Take Hall's Family Pills for constipation.

Dorothy Drew, favorite granddaughter of the late W. E. Gladstone, has married Lieut. Parish, 60th Rifles.

TO CURE A COLD IN ONE DAY

Take LAXATIVE BROMO Quinine Tablets Druggists refund money if it fails to cure. E. W GROVE'S signature is on each box 25c.

BICYCLE RIDERS

Will be consulting their own interests by getting

BANKS' BICYCLE Co.'s PRICES

On all BICYCLE TIRES and supplies. We will save you money. We have all the different makes of Tires—DUNLOP, AVERLAND, NORTH BRITISH, IMPERIAL, &c.

OUR REPAIR WORK IS GUARANTEED

BOYS BE SURE AND SEE OUR BASEBALL GOODS

25c Finger Gloves, only 20c - 50c Finger Gloves, only 40c

The Best 5c Baseball in the City. Come to us for your Baseball supplies

324 George Street **BANKS** Under the Market Clock

57TH REGIMENT TO CAMP AT BARRIEFIELD

Barriefield Camp will open this year on June 6th, and will continue until June 28th.

The city corps will go into camp on June 6th, and will remain until the 10th. The following regiments will assemble: 14th, Kingston; 15th, Belleville; 41st, Brockville; 43rd, Ottawa; 57th, Peterborough.

The 8th and 9th Infantry Brigades will go into camp on June 10th, and remain until the 21st. The 8th Brigade will be composed of the following: Headquarters, 42nd Regiment, Pembroke, and the 59th Regiment (attached), Cornwall. The 9th Brigade will consist of Headquarters; 40th Regiment, Cobourg; 45th Regiment, Lindsay, and 46th Regiment, Port Hope.

The 7th Infantry Brigade will go into camp on June 17th, and remain until the 28th. It will be composed as follows: Headquarters; 47th Regiment, Frontenac; 49th Regiment, Madoc, and 56th Regiment (attached) Prescott.

The Signalling Corps. No 3 Section and No. 3 Company, C.A.S.C., will enter camp on June 10th, and remain in camp until the 25th.

R.C.R. (half company) and details of C.P.A.S.C., P.A.M.C., C.O.C., and C.A.P.C., will go into camp as they may be required.

ALGONQUIN NATIONAL PARK

The Grand Trunk Railway, in view of the very large increased number of winter tourists this season at Highland Inn in the National Algonquin Park, are making extensive improvements to their Inn. These improvements will be completed about the 1st of May, and consist of a 165 ft. extension to the west wing, which will include some 50 rooms for guests; a music room, 30 x 30; tea room, 30 x 30; billiard room, 30 x 0; and a store out-fitting department, 30 x 32. This Store Dept is unique, as it contains everything from a needle to camp equipment. Tourists desiring to make trips through the park, can be supplied with tents, boats, canoes, fishing equipment, supplies and guide, the price not exorbitant. The rotunda is largely increased, also the dining room; necessitating new kitchens, serving rooms, etc. An additional room for the use of children and nurses, will be built, and the guides are to have a separate establishment. With a new ice house, cold storage, enlarged dancing hall, and other alterations referred to, will make this Inn one of the most complete and perfect in the lake and mountain parts of Ontario. A large toboggan slide will also be constructed during the summer. During the winter, tourists from all over Canada have made use of the hotel, and the daily average guests from 18 to 25, and it is pleasing to note that most of these guests are from our own and other Canadian cities.

Massey Harris BICYCLE

ALWAYS A LEADER

The Massey Harris to-day is especially prominent because it has the maximum of real 1912 improvements. No other wheel can give you the satisfaction and improved methods that the Massey Harris can.

FOR SALE AT

MURRY MILLER'S

Bicycle and Repair Shop.
Opposite St. John's Church Hunter-st
Phone 1166.

MOTION FILMS OF THE WRECK

Toronto, April 26—With customary enterprise moving picture vendors are already attempting to delectate the public with scenes connected with the disaster to the Titanic. The Provincial Board of Film Inspectors passed a film of the Titanic on Wednesday, but this film does not deal with any of the incidents immediately connected with the disaster; it merely shows scenes at the launching, ice fields, pictures of Captain Smith, and crowds watching the Carpathia coming into New York.

Mr. G. E. Armstrong, chairman of the Provincial board, said the film was harmless, and in view of an absence of any sensational faking the board did not think it necessary to eliminate anything.

BICYCLES

See Our

$30.00

WHEELS

BEFORE PURCHASING ELSEWHERE

MILLARD'S BICYCLE SHOP

225 Hunter Street, near Aylmer
PHONE 1256

JOE'S STORE
291 GEORGE STREET

IRST-CLASS
POOL ROOM
AND
TOBACCO
STORE

Dealer in English and raw leaf Tobaccos. Irish Twist especially.

JOE'S STORE
291 GEORGE STREET

FARMERS!

INSURE YOUR STOCK

THE GENERAL ANIMALS INSURANCE COMPANY, OF CANADA

Covers by insurance against loss of Horses, Cattle and all Domestic Animals, either from accident or disease, lightning or fire. MARES IN FOAL A SPECIALTY.

HEAD OFFICE—Montreal,
Capital $500,000.00. All claims have been paid promptly.

DR T JOHNSTON and JAS. A. STOREY
AGENTS AND INSPECTORS,
411 Chambers st. Peterborough District

Money Saving Event

TORONTO 262 Queen Street, W. **at C. B. ROUTLEY'S** PETERBOROUGH 379 George

The motto of this progressive store is to keep going—Nothing allowed to grow stagnent, as we realize it would mean business death. Every day we try to do better for our customers than the day before.

We realize in order to create enthusiasm we must give bargains when wanted. This is the season for PAINT, WALL PAPERS, WINDOW SHADES, CURTAIN POLES, ETC.

300 rolls American embossed gilt parlor Paper, 18 inch borders; regular per yard 10c. For a few days, per yard .... 5c Wall and ceiling; regular 25c per roll. For 13c	5000 feet 1½ inch Oak Room Moulding, also 2000 feet white enamel Room Moulding. Choice, per ft. 2c We have a lot of odd Mouldings which we will clear at, per foot .. 1c
250 rolls English Eltonborough fibre Wall Covering; regular per roll 50c. Any coloring. For per roll 16c	3000 quarts PURE PAINT for inside and outside work, leaves a beautiful smooth gloss and lasts. Every tin guaranteed as represented. Per tin 60c
1020 roll American Wall Papers, pretty ground colorings in browns and grays, 10 different colorings; suitable for bedrooms, dining rooms and small halls; regular 15c. For per roll 7c	100 WINDOW SHADES, slightly damaged; some have two colors, green on one side and cream or white on the other. Worth double what we ask 30c

We have scores of bargains more than our advertising space will contain. Take a look at our south window for additional Wall Paper Bargains. We are saving you enough pocket money on your purchase of $1.00 worth, to get a Window Shade for nothing—Try at once and prove our assertion.

HOTEL LENOX BUFFALO, N.Y.

FIREPROOF THROUGHOUT

MODERN HIGHEST CLAS
UNEXCELLED SERVICE.

Conveniently located in the most beautiful section of the city Buffalo's leading tourist hotel.

EUROPEAN PLAN
$1.50 Per Day and Up.
Special Weekly and Monthly Rates.

SPECIAL—Take public taxicab from depot to hotel at our expense. Instruct driver to charge service to Hotel Lenox. No extra charge in hotel rates.

Write for "Guide of Buffalo and Niagara Falls." It will be sent with our compliments.

C. A. MINER, Manager.

A Want Ad in The Daily Review

will find the right worker for that job. For the work-seekers who are versed and practised in "nowadays ways" of doing things are sure to turn FIRST to the ffers of employment found in THE DAILY REVIEW, "which is why" an em employer is enabled to choose the BEST man or woman for the work to be done

THE ONTARIO CONSOLIDATED MINES, Limited.

AUTHORIZED CAPITAL $850,000.00 PAR VALUE OF SHARES 25c EACH

10 acres in the richest part of Cobalt, the world's most famous Silver Field. 4 acres prospected, showing 6 well defined calcite veins. Shaft 60 feet deep and all necessary buildings on property.

Write for prospectus, maps and specia letter.

APPLICATIONS FOR STOCK FILLED IN ORDER OF RECEIPT.

FOR FURTHER PARTICULARS APPLY

MERSON & CO.

Members Standard Stock and Mining Exchange
16 KING ST. WEST, TORONTO, CANADA.

THE LAW OF QUALITY
IS AS SURE AS
THE LAW OF "GRAVITY"

GRAVITY
KEEPS BOTH YOUR FEET ON THE GROUND.

QUALITY
INFORMS YOUR JUDGMENT WHEN YOU ARE ON THE GROUND FLOOR IN THE MATTER OF VALUE

MARTIN SENOUR'S PAINT
IS THE "GROUND FLOOR" OF PAINT VALUE.
IT MAKES GOOD EVERY TIME. IT FLOWS FREELY, HAS GREAT COVERING CAPACITY, SHOWS A BEAUTIFUL FINISH, AND WEARS LIKE IRON.
IT WILL MORE THAN MEET YOUR EXPECTATIONS IN QUALITY, BRILLIANCY, AND DURABILITY.

CAMPBELL & BEST
134 Hunter-st. Next the Post Office

Children's Aid Society
FOR THE CARE OF NEGLECTED AND ILL-TREATED CHILDREN.
Incorporated by Act of Legislature. Information required. Information kept strictly private.
CHILDREN FOR ADOPTION
GEO. COCHRANE,
Agent and Asst Sec.
Phone 329 561 George St

WHY A WATCH WEARS OUT

Neglect is responsible for most Watches going wrong. A Watch should be thoroughly overhauled, at least once a year. Dust collecting in a Watch causes it to run dry, the grit will then wear away the delicate bearings. If you own a good watch, better be on the safe side — Bring it to our Repair Department where it will receive Skilled Attention.

F. S. SCHNEIDER & CO.
391 George Street
Issuer of Marriage Licenses.

Ladies' Fancy Dresses and Costumes Are Our Specialty.
We clean, press, alter and repair al outer garments worn by ladies and gentlemen, also furs and sleigh robes, chintz curtains, &c.
2 STORES 173 Simcoe Street, 204 Charlotte Street
Phone 669, 575. Machine 373

SPECIALS
TOMATOES
CAULIFLOWER, CABBAGE
SWEET POTATOES
CELERY - BANANAS
DELICIOUS
SWEET ORANGES
GRAPE FRUIT
LETTUCE - GREEN ONION
RADISHES
ALSO ALL KINDS OF
GROCERIES AND
VEGETABLES
AND ALL KINDS OF
CANNED GOODS
D. M. MINICOLO
Phone 935. 410½ George St.

BOORMAN'S
Cakes & Pastry,
Pies & Confectionery
Ice Cream.
2 STORES
55, HUNTER ST. EAST
-AND-
556, McDONNEL STREET

APPLES
FRESH FLORIDA
TOMATOES AND
PINEAPPLES
Fresh Rhubarb by the bunch
Raddish, Lettuce, Onions
Celery, Oranges,
Canned goods of all kinds
N. Minicolo
160 Hunter St. - Both Phones 337

AD. CLUB DINNER NEXT TUESDAY

Mr. Fritz Kuhn of Ottawa to be the Speaker

The business men of Peterboro and every clerk behind the counter with ambition to increase his efficiency will be afforded the opportunity of gaining something worth while on Tuesday evening next, April 30th, on the occasion of the monthly dinner of the Peterboro Ad Club, when Mr. Fritz Kuhn, of Ottawa, will deliver an address on "Why Advertising Does Not Pay Without Store Service."

The executive of the local club met last evening and decided to bring Mr. Kuhn from Ottawa, even at considerable expense, in order to have talent worthy of addressing the Club. Mr. Kuhn is secretary of the Ottawa Ad Club and is an expert on advertising and store management, at which business, in an advisery capacity, he is engaged.

Amongst other business transacted last evening the Ad Club brought under way a plan whereby more pride and loyalty to Peterborough institutions will be instilled into the minds of Peterborough citizens.

VESTRY MEETING OF ST. MARKS

Mr. Chas. Graystock Re-elected Peoples' Warden

St. Mark's church, Otonabee, held their annual vestry meeting this week, when a satisfactory financial report was presented by the wardens. Mr. Charles Graystock was re-elected people's warden, and the rector nominated Mr. John Thorn as his warden.

The delegates to the Synod were also elected—Dr. George Burnham, Mr. Barlow Cumberland and Mr. Joshua Smithson.

WILL REPORT TO-NIGHT

A meeting will be held to-night of the committee appointed at the last council, who were to investigate and report on the proper steps to be taken in the creation of a relief fund for the relatives of the crew of the Titanic.

Homeseeker's and Settler's Train to Camrose, Edmonton and Western Canada.

Via Chicago and St. Paul, will leave Toronto 10.30 p.m., Tuesday, April 30th, via G. T. R. System, for Camrose, Edmonton and points in Manitoba and Saskatchewan. Stopping at all points on Grand Trunk Pacific Railway, west of Winnipeg. Through coaches and Pullman Tourist Sleepers will be carried, fully equipped with bedding and porter in charge. Berths may be secured in these cars at a low rate. This is an exceptional opportunity for those wishing to take advantage of the remarkably low one way settlers rates or round trip homeseekers' excursions through the American cities, no change of cars. Full particulars, berth reservations, etc., from any Grand Trunk Agent, or write A. E. Duff, District Passenger Agent, Toronto.

NEW TYPE OF GAS ELECTRIC COACH TO BE BUILT AT LOCAL WORKS OF C.G.E.

Toronto World.

To see a passenger coach whizz by at 45 miles an hour, to see no engine in front and no coaches behind, to hear a whistle that sounded like a belching sream from a locomotive, all these and many more caused no little consternation and provided much food for thought among hundreds of farmers and other ruralties between here and Trenton Saturday.

Toronto to Trenton on the new C.N.R. gas-electric car, a distance of 115 miles, without a hitch and doing the distance with much better time and more comfort than a passenger coach, was the interesting experiment of a party of the company's officials and newspapermen. It was a great trip on the first car of its kind ever placed on the rails on Canada, and the fact that it was successful in the eyes of the experts may tend to bring about a revolution of transportation facilities, in respect to passenger service, at least on branch lines.

The car left the station shortly before 2 o'clock and reached Trenton at about 5. However it wasn't exactly a clean journey. Naturally, there were stops at stations en route, for there was a real, live conductor on board to get the train orders, and wide-eyed section gangs had a habit of leaving their hand cars on the track at very opportune moments, causing delay here and there along the journey.

But the travelling was smooth. There was not much vibration.

Such cars have proved efficient in various parts of the United States, and it is within the realm of possibility that they will be seen throughout Ontario before long. This particular conveyance, which is a model, was built by the General Electric Company in Schenectady, N. Y., but hereafter cars of the type will be constructed in the factory of the Canadian General Electric in Peterboro.

FIRST COLLECTION OF GARBAGE TO BE MADE NEXT WEDNESDAY

The first collection of garbage to take place under the by-law will be on Wednesday next, May 1st, when the following route will be covered by the wagons, starting at 8 a.m. All the hotels, fruit and fish stores and restaurants in the district lying between Smith and Dalhousie and Reid and the river; the premises on Charlotte, Simcoe, Hunter and Brock, between Water and Aylmer, and both both sides of Aylmer from Charlotte to Murray.

POINTS TO MAKE A NOTE OF.

The refuse must be deposited in boxes or barrels of convenient dimensions, that is, of a size that can be handled easily.

Garbage cans with tight fitting lids are recommended as more sanitary than barrels or boxes.

The garbage, that is, waste food, peelings, vegetables, etc., must be kept in a receptacle by itself, and not be mixed with the ashes and other refuse.

The receptacles must be placed in a convenient position for the collector to remove and empty them. All ashes, and other refuse accumulated during the winter months should as far as possible, be removed before Wednesday next.

In any case the collector will only take refuse and ashes accumulating from May 1st.

OFFICIAL REPORT ON WATERS ON TRENT CANAL WATERWAY

The spring freshets seem to be over. It is officially reported that the water at Fenelon Falls has started to lower and the same can be said of Bobcaygeon.

At Buckhorn there is no change, either way, but a downward change will soon be noticeable. The water is not rising at Young's Point and ice is coming out of Clear Lake. The water is still high in Victoria and Haliburton counties. All the conservation lakes are full, with the stoplogs all in. At Hastings the water is high but not increasing.

Navigation between Lakefield and Lake Simcoe will open about the first of May.

ASSISTANT FISHERY INSPECTOR MET HIS DEATH BY DROWNING

The body of Mr. E. Grandy of Omemee, who has recently been assistant Fishery Inspector, was found in Emily Creek yesterday morning by a searching part who commenced their work following a report that Mr. Grandy had been drowned.

It appears that he had set out in his canoe on Wednesday afternoon, in pursuit of his duties, and the upturned craft was discovered by some trappers, later in the day.

The late Mr. Grandy was a brother of the postmaster at Omemee. He was known as a good swimmer, but it is likely that after meeting with the accident, he was seized with cramps. He was well known throughout the district and his tragic death is a heavy blow to his wife and his numerous friends.

EASTER EXAMINATIONS AT COLLEGIATE INSTITUTE

FORM II B.

Passed with honors;—

Gladys Fife	79

Passed—

Morley Powell	68
Bert Shelton	67
Norman Wilson	62
Wm Wilson	61

Failed in one or more subjects—

Jack McCabe	63
Florence Scott	62
Hazel Gillespie	60
Jessie Cressman	59
Madeline Morrison	54
Lorne McIntyre	51
Kathleen O'Brien	50
Cyril Devey	50
Harold Knapman	50
Heber Rogers	49
Vincent Fitzgerald	44
Douglas Macdonald	43
Doris Rathbone	43
Rollie Howden	41
James Sheehy	38

Not ranked—James Milloy, Margaret Stevenson, Geraldine Hooper, Dorothy Harstone, Edith Richardson.

FORM I A.

M. Eastwood	92
C. Fisher	72
G. Graham	65
R. Feir	62

Failed in the total—

H. Greaves	58
J. Burke	56
E. Frost	55

Failed in one or more subjects—

J. Armstrong	64
G. Logan	64
C. Brown	64
H. Crowe	62
B. Dobbin	61
E. Eakins	61
V. Collinson	59
H. Elcombe	55
J. Grady	53
V. Fasee	52
M. Kirn	51
G. McCabe	48
R. Billings	46
J. Finn	46
H. Crowe	46
S. Goodfellow	44
W. Fitld	43
M. Milburn	43
M. Buchanan	42
W. Connor	41
J. Christopher	37
M. Campbell	35
V. McNeill	30

Not ranked—E. Brummell, H. Dixon, D. Dawson, I. Lillico, W. Hall,

FORM 1B.

Honors:

Phyllis Cumberland	78
Fred Soward	78

Pass:

Amy Halpin	70
Mozitta Nelson	61
Thelma Paxman	61

Failed on one or more subjects and on the total:

Joe Ryan	57
Thos. McKee	56
Tully Smith	55
Roy Smith	52
Horland Skuce	52
Francis Redmond	51
Phyllis Hood	50
Claire Stuart	50
Meta Meredith	49
Alec Thompson	48
Ewart O'Shea	48
John Theobold	47
Helen Shaver	47
Austin O'Brien	46
John McCarney	45
Olive Skuce	44
Ethel Sloan	43
Marion Evady	42
Alfred Spicer	42
Mary Lynch	39
Kathleen Rudkins	31

Not ranked:

Wilton Trouter	63
Wallace Mulligan	62

Absent from examination:
Orville Moore, Irene Thirnbeck.

FORM 1C.

L. Walsh	71
E. Wilson	71
G. Yelland	68

Failed in one or more subjects:

A. Huycke	64
B. Moore	61
N. Doraneen	59
M. Atkinson	56
W. Hayes	53
S. Hopkins	52
C. White	51
A. Lipsett	50
W. Hardwicke	49
L. Kennedy	49
F. Johnston	49
M. Ward	48
L. Letellier	48
H. Copp	47
E. Thompson	47
J. McCarthy	47
N. Girard	47
P. Elliot	44
G. Lowes	44
M. Gurin	43
E. Hope	42
R. Byers	42
H. Whitfield	41
K. Peacock	34
T. Scully	34
H. Doraneeau	33

Perrin's French Kid Gloves Saturday 98c Pair

We possibly were never better prepared to supply your new Spring Glove needs than right NOW. An example of moderately priced may be found in this line of Perrin's Fine French Kid Gloves for women, at 98c. Its a big special for Saturday. Made in the very best shades of tans, browns, grays, also black and white, beautifully finished and suitable for present wear. Sizes $5\frac{1}{2}$ to 8. Every pair guaranteed. An opportunity you should not overlook. Extra special Saturday 98c pair

SATURDAY SPECIALS

Come Early for These Unexcelled Values Offered in the Housefurnishing Sale

10 gross of Brass Extension Rods, with white, brass, green and red corrugated ends, extend to 50 inches. Extra Special Saturday.......... 5c each

Axminster Rugs $19.65
Heavy Scotch and German Axminster Rugs, in an extra fine range of colorings and designs, suitable for any room, in sizes of 10 ft. x 6 ft. 9 in., 9x9 ft., 9x12 ft., and 11x6 ft. 8 in., regular up to $30.00.
Extra Special Saturday $19.65

Tapestry Carpet 35c Yard
300 yards English Tapestry Carpet, 27 inches wide. Some have $\frac{5}{8}$ borders to match, regular 50c, 59c, 65c and 75c yard. All one price. Extra Special Saturday........ 35c yard

65c Linoleum Saturday 32c
860 square yards of heavy Scotch and Canadian Linoleum, 2 and 4 yards wide, tremendous assortment of new designs and colorings, suitable for dining room hall, bathrooms and bedrooms. They are all thoroughly seasoned and perfectly printed. Not one pattern worth less than 50c square yard, and some 60c and 65c. All one price.
Extra Special Saturday square yard.................... 32c

STRIPE SILKS VERY SPECIAL SATURDAY 49c YARD
455 yards new Novelty Stripe Silks, priced very moderately for Saturday shoppers. Medium weight and soft even finish; colors include, navy blue and white, brown and white, tan and white, reseda and white, Greece and white, copenhagen and white, and black and white. Suitable for making smart dress or dainty waists.
Extra Special Saturday, yard......... 49c

CHILDREN'S REEFERS SATURDAY $3.98
Special attention is called to these decidedly attractive Children's Reefers, made from a fine quality military serge, in navy or red, finished neatly with pretty brass buttons. Regular $5.50.
Extra Special Saturday........... $3.98

The 3rd Aisle, Main Floor Contains Bargains of Unusual Interest

SATURDAY CORSET SPECIAL 98c PAIR
Made from a superior quality English Coutil, modeled on the most approved lines and is admirably adapted to produce the long graceful figure of present fashions. Medium bust, fitted with four strong hose supports, and splendidly finished with deep lace and ribbon, an unexcelled value at $1.25.
Extra Special Saturday............ 98c Pair

AN UNUSUAL BARGAIN IN 56 INCH LINEN DAMASK SATURDAY, 29c YARD
300 yards pure Irish Linen Unbleached Table Damask, comes in an extra heavy quality, close, firm weave and full 56 inches wide, Two choice floral desigus to choose from. Extra Special Saturday...... 29c Yard

WOMEN'S VESTS
Fine ribbed White Cotton Vests with short sleeve or sleeveless, tape drawn.
Extra Special Saturday................. 10c

ASK US FOR YOUR MONOGRAM 5c, 25c, 39c
RICHARD HALL & SON LIMITED
ASK US FOR YOUR MONOGRAM 5c, 25c, 39c

LETTERS TO THE EDITOR

The Review does not hold itself responsible for opinions expressed by its correspondents

To The Editor of The Review.

Dear Sir—Will you kindly inform the public that Mr. G. D. Lundy has kindly put his field, opposite the Park Street Baptist Church, under the exclusive control of the Rev. W. C. Riddiford, to be used for athletic purposes. The police have been notified to arrest any persons who insist on playing foot-ball or any other kind of ball on Sunday, or in any other way damaging the field or property thereon.

Yours for clean and wholesome sport,

REV. W. C. RIDDIFORD.

MARLBOROUGH CLUB AT MUTT AND JEFF

The members of the Marlborough Club occupied the six boxes at the Grand Opera House last evening, about twenty-five of the club being present. The boxes were effectively decorated with the colors of the club, yellow and black. The boys also wore the distinguishing mark of their organization. As they took their place last evening the audience indulged in hearty applause, which was acknowledged by Mr. Will Thornton by a courtly bow.

During the performance two beautiful large bouquets were tossed on the stage from the boxes to Miss Lillian Goldsmith and Miss Viola Hopkins, two of the most popular artists of the company. The bouquets bore the colors of the club also, and were most charmingly displayed by the two principals.

Michael Farr, a Goderich hotelman, claims that a license commissioner solicited $500 to guarantee that his license would not be cut off.

PROSPEROUS PROGRESSIVE

¶ THE SUN LIFE ASSURANCE COMPANY OF CANADA is surely living up to its motto—

¶ During the past ten years its income has increased almost $3\frac{1}{3}$ times, its assets have increased almost $3\frac{3}{4}$ times and the Life Insurance in force has increased over $2\frac{3}{4}$ times. The Cash Profits paid to Policy Holders has increased over six times. The Cash Surplus, exclusive of Capital, has increased over ten times.

¶ If you wish to share in this splendid prosperity insure in the Sun Life of Canada.

¶ Enquiries solicited and information given at 159 Hunter St., by the undersigned.

D. H. MOORE, Inspector. W. H. HILL, Manager Central Ontario.
Both Phones 14.

THE GOLDEN LION

SATURDAY'S

EXTRAORDINARY BARGAINS IN

Cloak and Suit Department

To-morrow (Saturday) we are placing on a Great Reduced Price Sale of LADIES' SUITS and SPRING COATS of remarkable beauty.

We made a tremendous puachase of the highest grade Ladies' Suits and Coats to sell at such prices as others would name at the end of the season. Every garment in this lot is a first prize at the spring exposition. All made from fine quality tweeds and serges, and come in greys, tans, navys and blacks. Superior grade of lining and foundation material, and perhaps the most striking facts about these high class garments is the workmanship — the kind that gives grace and beauty to a suit or coat ank still retains the original lines.

Note these Suit and Coat Reductions:

Suits that would sell at $10.00	Saturday, only	**$ 6.50**
" " 15 & 18	" "	**$10.00**
" " 20 & 22	" "	**$15.00**
" " 25.00	" "	**$17.50 & $18**
" " 27.00	" "	**$19.50**
" " 35.00	" "	**$25.00**
" " 40.00	" "	**$29.50**

NO CHARGE FOR ALTERATIONS.

Long Spring Coats in grey stripes and lined:
Regular 18.00, Saturday, only **$13.50**
Regular 25.00, Saturday, only **18.50**

Long Fawn Covert Coat; regular 16.50, Saturday, only **$12.00**

Your choice of a large assortment of Black and Fawn Covert Coats which sold at 6.50, for Saturday, only - - - **3.50**

BIG CARPET SALE Don't fail to attend the Big Sale of Carpets, Rugs, Housefurnishings, Oilcloths & Linoleums, Saturday of this week. We are planing on extra week end attractions in these departments for Saturday only. Come and take advatage of the remarkable bargains, Watch windows daily for Specials.

PHONE NUMBERS—
Dressmaking 429. Main Office 14. Carpet Dept. 429.

ROBERT FAIR & Co. Limited

FALSE STEP OF BONAR LAW

Reasons Why He Was Made Leader and Failed

London, April 26.—Some months ago, at the opening of the present Parliament, the Conservative party took the surprising step of turning its pilot adrift. It is true that the Right Hon. A. J. Balfour actually resigned, but his departure was preceded by an agitation within his party and the letters B.M.G. (Balfour must go) had been accepted as a watchword of a large portion of his followers.

The dissatisfaction with the former Premier grew out of the conviction that with all his skill as a tactician and a dialectician he was not a fighter. His triumphs in debate were recognized, but they were judged by the success of the clever boxer rather than the finish fighter. Believing that the time had arrived for aggressive tactics, for protracted and determined attack, the Tories and particularly the younger generation, looked elsewhere for a leader.

CHOICE FELL ON BONAR LAW.

Their choice fell upon Mr. A. Bonar Law, by no means the most conspicuous of the half a dozen able lieutenants about Mr. Balfour; in fact a man so little known outside of England that the mention of his name aroused curiosity rather than conveyed information. But as Abraham Lincoln once said of Grant, "I can't spare that

MR. A. BONAR LAW.

man, he fights," so the Conservative party, recognizing this merit in Mr. Law's Parliamentary record, chose him to lead in a session recognized to be critical for party interests.

In this situation Mr. Law was fortunate both in the circumstances of the movement and in the spirit of his party. Thanks to the situation he was able immediately after he was selected to make a speech which revealed his admirable aggressive abilities, while the sentiment within his party was such that this speech aroused instant enthusiasm and supplied a reasonable basis for the conviction that the party had chosen its leader wisely and that new prosperity was at hand.

Despite these favorable circumstances it is now plain that Mr. A. Bonar Law has not measured up to the expectations. Indeed the reappearance of Mr. Balfour as the spokesman of the party in the coal strike debate and in the home rule preliminaries is convincing evidence that Mr. A. Bonar Law's party has at last recognized his failure and its mistake and turned to the leader it so recently discarded. "B. M. R. (Balfour must return) has in fact replaced the ancient watchword.

LEADER'S FATAL BLUNDER

The circumstances of Mr. Law's failure are reviewed in some detail in the April Fortnightly Review by a critic who disguises himself by the signature "Auditor Tantum."

The blunder came in a discussion with the Prime Minister over the national insurance act, and led on by skilful badgering Mr. Bonar Law suddenly acknowledged that if his party came into power it would repeal the national insurance act. The effect was astonishing, the very bearing of his party associates, the outburst of the minority, revealed the extent of the blunder, for the act had commanded many Tory votes and the extreme of Tory expectation was amendment, not repeal. The next day, a shower of statements explained that Mr. Law had not meant to repeal only to amend, but the mistake was made and the confidence of his followers was permanently lost.

Since that time the pretige of Mr. Bonar Law has steadily declined. The return of Mr. Balfour has been greeted with unmistakable evidences of Unionist relief. If he is not aggressive a finish fighter, the ideal captain of a forlorn hope, the Right Hon. A. J. Balfour is "safe"; Mr. Asquith will bring no such damaging assents from him. Apparently the Conservative experiment in immoderate aggresiveness has terminated unhappily.

SOME SECRETS OF THE TRADE

Shirt Was Dyed With Syrup From Soda Fountain

At the National Congress of Domestic Science, held in New York City recently, an interesting demonstration was given by Professor Breithut, who had charge of the booth occupied by the College of the City of New York. The professor went out to a soda fountain and bought some strawberry syrup. His trained eye told him the coloring was not of the strawberry fruit. His chemical analysis proved his eye correct. With the coloring he dyed a baby's undershirt a bright red and hung it on a clothes line in the booth for all to see.

Milk, supposed to be adulterated, was taken to the booth. A drop of chloride of iron and strong sulphuric acid was added to it. Immediately it showed a strong purple color, which was proof positive that it contained formaldehyde, a deadly poison which is used in embalming corpses.

Next one of the visitors took to the booth a bottle of substance labelled "Pure Olive Oil." A student added to this a solution of carbon bisulphide and sulphur dissolved in Amyl alcohol. It was heated in a salt solution and thereupon the product turned from yellow to dark red, showing it to be cotton-seed oil instead of olive oil.

HUNDREDS OF TESTS.

And there were hundreds of other such tests. A silver instrument was dipped into a can of peas and it was coated a bright copper color, showing the peas to contain copperas, another deadly poison.

Much of the gelatin on the market was shown to be nothing more than glue, reduced to a less stage through chemical treatment. Such a gelatin is often employed in the manufacture of cheap ice creams and ice cream cones. Enough glue was extracted from these kinds of products to make a chair—back, legs and all—and it is a very substantial chair, for the glue possessed exceeding tenacity.

Another revelation was adulterated licorice. It was declared that much of the stick licorice on the market was made of lampblack, and much of it contained no licorice at all.

There was strawberry jelly that contained no strawberry, vanilla flavors that contained no vanilla, orange drinks to which the orange was a stranger. To blackberry and strawberry preserves had been added millet seed to imitate the seeds of the berries. Fishes in cold storage since last year were shown to have had their eyes brightened with chemicals and their gills painted, so as to make them look as if they had just been brought from the water.

Harry Buller, of Chatham, lost his wife and two children in the Titanic disaster.

THE BERESFORD SHOE FOR MEN

There is more **wear**, more **comfort**, more **style**, in the Beresford Shoe than you have ever had before. The very best leathers and the utmost care and skill, combined with new ideas in shoe making have established the **BERESFORD SHOE** the world's standard for men.

THE VASSAR SHOE FOR LADIES

A neat, attrrctive and nobby looking Shoe designed specially for the most particular purchaser.

These Shoes are now on display and can be purchased only from

J. W. MILLER & SONS
406 GEORGE STREET.

Diamond Rings
Before purchasing see our $25 & $50 Diamond Rings mounted in 14k gold with platinum claws.
We carry a full line of Wedding Rings all styles.
Marriage Licenses issued here.
E. V. WARNE'S COR. BROCK & GEORGE

Talk No. 7. MYOPIA OF THE EYE

Myopia means near sight. When an eye is myopic or near sighted the image looked at does not focus on the nerve, the eyeball therefore is too long. Now, as we cannot change the shape of the eyeball, we put in front of it a concave lens.

This kind of a glass has the property of putting the focus back to the nerve. Myopic persons hold reading close to the eyes, objects at a distance being dim. Vision is certainly the most important of the senses, therefore a word to the wise should suffice. Visit the Optical Institute and learn more about correcting imperfect sight by lenses ground to special prescription.

J. W. BROWETT, Optometrist, Market Building.

HIGH-GRADE COAL OIL

Coal Oil is advancing in price and it would be well to lay in stock before any further advance. Present prices :—

Prime White Canadian Oil at 14c per gal
Prime White American Oil at 17c per gal.
Smokeless American Oil at..... 20c per gal.

Delivered free in any quantity to all parts of the city.

Our Smokeless American Oil is superior to any oil on the market, at any price.

CHINA CEMENT CO. 163 CHARLOTTE ST. Macfarlane Wilson, Mgr
OILS, CEMENTS AND SOAPS WHOLESALE AND RETAIL.

HIGH GRADE MERCHANDISE AT LOW PRICES

Our new store is proving a joy to thrifty shoppers. The lines mentioned below for this week's selling are only some of the opportunities offered to purchase dependable merchandise at considerable price savings.

It's house cleaning time, so you'll need one of these house DRESSES. It will pay you to buy several for the value is unusally good—Regular $2.75 for **$1.90.**
BLACK UNDERSKIRTS, regular $1.00, for.............. **49c**
WHITE UNDERSKIRTS, regular $1.75, for.............. **$1.25**
A big assortment of ladies' NIGHTGOWNS at big reduced prices.
Also Great Bargains in MILLINERY.

A word to the gentlemen:—We are offering **MEN'S FURNISHINGS**, the latest New York styles at great reduced prices. COATS, RAINCOATS, SUITS, PANTS, &c., the latest designs at the smallest prices.
We have a few SUITS, regular $18.00, for.............. **$13,49**

ALSO ALL KINDS OF HOUSEFURNISHINGS, RUGS, LINOLEUM CURTAINS, TAPESTRY AND LACE, STAIR CARPETS, ETC

STAR FURNISHING CO., Corner GEORGE & HUNTER-STS

FORMER SCHOOL PRINCIPAL AT TORONTO STRUCK BY ST. CAR

Mr. Angus McMurchy May Not Recover From His Injuries.

Toronto, April 26—With his skull probably fractured, and unconscious, Angus MacMurchy of 133 East Bloor street, lies in St. Michael's Hospital, as a result of being struck by a street car about 7 o'clock last night. The old gentleman was crossing Bloor street, near Jarvis, when a westbound Belt Line car, operated by motorman Harry Wray, hit and threw him against the curb. He was picked up and carried into his home nearby, where his daughter, Dr. Helen MacMurchy, gave first aid, and then had him removed to the hospital in the police ambulance.

At an early hour this morning he was still unconscious. It is believed that his skull is fractured, and in any case, on account of his old age, it is not expected that he will survive.

Mr. MacMurchy was principal of Jarvis street Collegiate Institute for 42 years, a record in the history of Toronto schools. Owing to failing health he resigned in 1900, and was succeeded by the late Major Manley, who died a few years ago. Dr. Embree is now head of the school. Mr. MacMurchy was a familiar figure in Toronto and his services in various charitable and philanthropic institutions, and he took a deep interest in the House of Industry, where he is now honorary secretary. A few years ago he was honored by the degree, LL.D. by Toronto University, where he was a member of the senate for a long time.

There are two sons, Angus MacMurchy, C. P. R. solicitor, and J. Campbell MacMurchy, a Toronto barrister; and three daughters, Dr. Helen MacMurchy, a well-known local physician, and Miss Marjorie and Bessy.

Stories are conflicting as to the speed the street car was travelling, but it is thought that it was going slowly, as the car stopped slowly at the corner of Jarvis street.

Dr. Helen MacMurchy remained at the bedside of her father in the hospital all night.

Men's Tailor Suits $9.00, $11, $13, $18.

Ten Days Sale

Millinery the latest and the lowest prices.

WE ARE OFFERING FOR TEN DAYS ALL
LADIES' AND GENTS' READY-TO-WEAR CLOTHING AND MILLINERY
AT THE VERY LOWEST PRICES IN THE CITY

Ladies' Suits from $18.00 up to $25.00, for.............. **$12.95**
Ladies' Skirts from $5.50 up to $8.00, for.............. **2.98**
Ladies' Waists from.............. **39c** up to **4.50**

Canadian Furnishing House, 311 George St.

DRUG CO. PLANS LARGE BUILDINGS

The National Drug and Chemical Company of Canada has decided to erect at the corner of Beverley and Phoebe streets, Toronto, two five or six-story reinforced concrete buildings to cost in the neighborhood of $200,000. They will sell their present property at 27-29 Wellington street, west, near Bay street, the brick and stone building on which was erected four years ago, a five-story structure. It has a frontage of 60 feet on Wellington and flankage of 170 feet, land is valued, roughly, at $115,000.

The company's new plant will be the most modern in America. Before approving of the plans members of the firm will visit Seattle, Portland, Los Angeles and St. Louis, where the most up-to-date drug manufacturing plants and warehouses are to be found.

The National Drug & Chemical Company is exclusively Canadian.

The Company has branches in every place of importance in Canada and employs 800 hands in addition to the 75 travelling salesmen, who cover the Dominion from coast to coast.

Mr. W. W. Bole said yesterday the company's business had outgrown the existing plant. He could not disclose the name of the prospective buyer of the Wellington street property.

These changes are necessary by the increase in general business and especially the tremendous development of the NA-DRU-CO Department which is located in Toronto.

CASTORIA
For Infants and Children.
The Kind You Have Always Bought
Bears the Signature of Chas. H. Fletcher.

OTONABEE TOWNSHIP COUNCIL

Otonabee Council met on April 15, when the following business was transacted:

Herbert Miller was awarded the contract for making cement tile.

Application was made to have the concession line surveyed between concessions 17 and 18, between lots 12, 13 and 14. The council agreed to pay one-seventh of the cost, on condition that the owners of the above lots pay the balance.

The following accounts were passed:—Andrew Esson, $30, for daughter's injury on road; Fred Burnham, 50c., for cutting wood; Alfred Kempt, wood, $3; J. A. McIntyre, wood, $11.75; Walter Dickson, assessing and postage, $82; Anderson & Skinner, provisions for J. A. Trotter in 1911, $25.77; Town Hall supplies, $4.50.

Council adjourned to meet as Court of Revision on the 30th May.

LAWN TENNIS

The senior Lawn Tennis Club of Norwood, has been re-organized for the season with the following officers:

Hon. Patron and Patroness—Rev. E. W. and Mrs. Pickford.

Patron and Patroness—Mr. and Mrs. J. A. Finlay.

Hon. President—Rev. M. Uree.

President—Dr. Sutton.

Vice-President—Mr. Lawlor.

Sec.-Treas.—T. E. Finlay.

Ground Committee—H. W. Nichol Dr. Sutton.

Schedule and Games—Dr. Sutton, H. W. Nicol and T. E. Finlay.

The secretary was instructed to correspond with Havelock, Marmora, Campbellford, Madoc and Delora and arrange for a joint meeting early in May with a view to promote further interest and friendly competition in the game. It is expected that the Norwood courts will be in readiness for play in about two weeks.

Cook's Cotton Root Compound.

The great Uterine Tonic, and only safe effectual Monthly Regulator on which women can depend. Sold in three degrees of strength—No. 1, $1; No. 2, 10 degrees stronger, $3; No. 3, for special cases, $5 per box. Sold by all druggists, or sent prepaid on receipt of price. Free pamphlet. Address: THE COOK MEDICINE CO., TORONTO, ONT. (formerly Windsor)

Dawson Bros.
GROCERS
Corner Park and McDonnel-Sts.

Home-made Sour Pickles, qt.	**20c**
" Sweet " "	**30c**
Finest Lemons ....dozen	**25c**
Extra choice Asst. Biscuits, lb.	**10c**
Choice Evaporated Milk, 2 cans	**25c**
Seedless Oranges .... dozen	**25c**
Extra fine Seed Potatoes, real early variety, per pk. **60c**, bag	**$3.00**
Stoneless Prunes..............lb.	**20c**
French Mustard ..... 3 Glasses	**25c**
Marrowfat Peas.. ....per pkg.	**5c**

PROMPT DELIVERY.
PHONE 820

For Special Showing -of- FANCY BAKING
See our Window Friday and Saturday
COLEMAN BROS.
426 GEORGE STREET

"INVALUABLE"

Those old Daguerrotypes of Grandfather and Grandmother and Aunt Mary, and then the quaint pictures of father and mother—money couldn't buy them from you.

Are you forgetful of the fact that future generations would cherish just such pictures of you.

Better ring up ROY for an appointment NOW while you are thinking about it.

THE ROY STUDIO
140½ Hunter Street

Hamilton hotel licenses were all renewed.

PHOTOS AT LENDRUM'S

Before going West, drop in and be photographed.

Lendrum's Studio
Phone 626 170 Charlotte Street
Open Both Day and Evening

AUCTIONEER
R. H. ALFORD
Auctioneer and Valuator
Farm and Real Estate Sales Executed Promptly and Satisfactory
Ad dress Box 3 Lakefield P.O. Phone 87.

Fourteen English cadets will come to the Toronto Exhibition.

Millinery! Millinery!

We have just received a new shipment of high grade

MILLINERY

that has been purchased by us as sample lots and is of the latest and most up-to date styles.

These goods were purchased by us at a very low figure and we are going to place this handsome variety of the latest style Millinery on sale at prices that will clear them out immediately.

The stock consists of beautiful designs in

Trimmed and Untrimmed Shapes

and will pay the most keen buyer to call and inspect these goods before making a purchase.

N. SUKLOFF
166 SIMCOE-ST.

Dr. T. P. McCullough
166 Brock Street
Specialist Eye, Ear, Nose and Throat

THE DAILY REVIEW

Burn Occo Scranton Coal

VOL LXV., NO. 100 PETERBOROUGH, ONT., CANADA, SATURDAY, APRIL 27, 1912 TEN CENTS PER WEEK.

HALIFAX WAITING FOR DEATH SHIP

Relatives and Friends From All Over America Are In the Canadian City to Meet the Cable Ship Mackay-Bennett With Her Load of Bodies—Two Hundred and Five Is the Total of Corpses on Board.

Halifax, N.S., April 27.—Halifax is waiting in funeral garb for the arrival of the cable ship Mackay-Bennett with its cargo of dead from the scene of the Titanic disaster. Hotels are crowded with the bereaved, and every train brings additional relatives of the victims. When the floating morgue will reach here was uncertain last night.

Although 205 bodies had been picked up and 91 identified, according to lastest reports, more than 60 relatives and friends of those who perished are in town. More are expected to-day. The cable ship's arrival is indefinite but she will probably reach port to-day.

Among the bodies identified are those of C. M. Hays, Col. J. J. Astor, Isador Straus, George Graham, Toronto, buyer for the T. Eaton Co., H. J. Allison, Montreal.

R. A. Fortune of Montreal will claim the bodies of Mark Fortune and Chas. Fortune, and Senator McKean, a member of the Dominion Senate, will take charge of the body of Hugo Ross, a prominent Winnipeg real estate man.

No inquiries concerning the body of William T. Stead, the eminent English journalist, had been received here up to last night. If recovered it will be held pending instructions from England. J. W. Ragsdale, U. S. consul here, is prepared to take charge of the body of Major Archibald Butt.

Notwithstanding that many of the bodies have been embalmed at sea, it is believed that most of them upon arrival will be taken hurriedly to an undertaking establishment, where they will be prepared for inspection before relatives are allowed to begin the work of identification.

For the many that will probably remain unclaimed, the White Star officials here have engaged plots in the Protestant, Catholic and Jewish cemeteries, respectively, and after keeping the unidentified victims for a fortnight, they will bury them here with services for all faiths.

A wireless message from the Mackay-Bennett picked up here last night, said she had left the scene of the disaster and was steaming toward Halifax. This should bring her here some time Sunday, but the White Star officials predict her arrival on Monday at the earliest.

Big Fire at Brunswick, Me.

Brunswick, Me., April 27.—Fifty buildings, mostly residences, were burning at 2.45 o'clock, in a fire which broke out a little after noon in the sheds of the Knight-Stanwood Coal Co., and it was difficult to estimate the probable extent of the total loss, although $510,000 was named.

Former M. P. Dead.

Sherbrooke, Que., April 27.—M. T. Stenson, collector of customs of this port, and former member of Parliament for Richmond and Wolfe counties, died yesterday, aged 74 years.

ODDFELLOWS, ATTENTION!

In accordance with the proclamation of the Grand Master all Oddfellows of the city of Peterborough and district, are requested to assemble in the Oddfellows hall, corner of George and Hunter streets on Sunday evening, April 28th, 1912, at 6.15 p.m., for the purpose of attending divine service at the George street Methodist church, in commoration of the 93rd anniversary of our beloved order and in puplic thanksgiving to Almighty God for His manifold blessings to us as individuals and as an order. Sermon to be preached by the Rev. I. Couch.

Signed on behalf Committee.

W. S. ROBINSON, Secretary

DUNKELMAN IS BETTER

He Makes Statement But the Police Keep Mum.

Toronto, April 27.—Eli Dunkelman, now rapidly recovering at the General Hospital, has made a statement, in which he directly accuses Charles Gibson, held for the murder of Joseph Rosenthal, as the man who struck him down Good Friday night in rear of the Strachan avenue Hydro-electric transformer station. Dunkelman does not yet know that Rosenthal, who accompanied him to the lonely spot, is dead.

Dunkelman made his statement to Detectives Cronin and Mitchell at the hospital yesterday, but what he said the police firmly refuse to divulge.

Dunkelman tells a little, very little of his terrible journey from the scene of the murder to his home at Richmond and Simcoe streets. He says that he got as far as King street, where he attempted to get on a street car, but the conductor would not let him board it, and, in some way, he scarcely remembers how, he reached his home.

The story told by Dunkelman, it is said, clears away the few remaining open places in the link of the case formed by the police. The mystery of why men should go to purchase wire with no way of removing it is cleared away by the statement that there was a man who was to have carried the stuff away, but who did not turn up. This dispells the greatest obstacle in the minds of some close to the case to the story already formulated.

Dunkelman's recovery has been a marvel to the surgeons at the hospital, and so rapidly is he improving that it is possible that he may be able to tell his story at the inquest next week.

SMALL FIRE IN CHATHAM THEATRE

Chatham, April 27.—About 3.30 yesterday afternoon fire started in the Ophreum Theatre, situated on King street opposite the market square. The fire started in the operating room and it is supposed the films caught fire. The whole front of the theatre was ablaze inside a very few minutes.

The people in the house were successful in getting out before any danger occurred, although the vaudeville artists were forced to get out in their stage clothes. No one was injured, although the motion picture machine operator had his hair singed somewhat.

Two streams were brought to play on the building and the flames were quickly extinguished. The theatre is owned by Frank Smith and the damage will be considerable.

HOW CANADA WAS DUE TO FARE IN RECIPROCITY DEAL

All Important Business Would be Transferred to Chicago and New York.

Boston, Mass., April 27.—President Taft last night cast aside his policy of avoiding personalities in his campaign for renomination, and devoted his entire speech to an attack on ex-President Roosevelt and a defence of himself and his administration against charges Roosevelt has recently made on the stump. He also submitted to the meeting his own letter to Roosevelt concerning reciprocity between Canada and the United States. This letter, which was written by Taft ten days before he signed the agreement, states that "reciprocity with Canada might at first have a tendency to reduce the cost of food products somewhat. Meantime the amount of Canadian products we would take would produce a current of business between Western Canada and the United States that would make Canada only an adjunct of the United States. It would transfer all their important business to Chicago and New York, with their bank credits and everything else, and it would increase greatly the demand of Canada for our manufactures. I see this is an argument against reciprocity made in Canada, and I think it is a good one."

PRESIDENT TAFT.

He sheds some light on the reciprocity snare which was set for Canada.

PROBABILITIES

Northwest winds; cooler; frost Sunday morning. Sunday, fair and quite cool.

Advertise in The Review, It pays,

THE TITANIC DISASTER.

A fleet of icebergs grandly sweeping
Southward in the night;
The mighty ocean softly sleeping
In their shimmering light,
The splendid liner swiftly speeding,
Warning marconigrams unheeding;
A shock—a grinding noise—death's pall unfurled—
God's hand upon the tiller of the world.

"Lower the lifeboats," sternly spoken,
"Women and children first!"
"Be British," men, tho' hearts be broken,
Dishonor is the worst!
The orchestra is bravely playing,
The gallant Phillips calmly staying,—
O Christ, there's room in Heaven for such men,
Open Thine arms and let them breathe again!

No rank nor wealth can save the stricken,
Unwritten laws hold sway;
"The ship is sinking," strong men sicken,
But in their strength obey;
They think of loved ones soon despairing,
Of Him to Whom all souls are faring,
And then—humanity is glorified
Because those brave men nobly died.

—J. W. GARVIN.

Toronto, April 22nd, 1912.

NESBITT MUST RETURN AND FACE THE CHARGES

Depositions of Canadian Witnesses Are Presented at Hearing In Chicago and Commissioner Foote Decides That There Is Plenty of Evidence — Secy. Knox Must Review Case While Prisoner Stays in Jail.

Chicago, April 27.—U. S. Commissioner Mark A. Foote yesterday ordered the extradition of Dr. William Beattie Nesbitt, wanted in Toronto for the wrecking of the Farmers' Bank of Canada, of which he was president. The commissioner heard depositions of former officials of the bank and arguments of counsel on both sides.

The defence will resort to habeas corpus proceedings at once, according to Attorney Wm. K. Pottison, counsel for Nesbitt.

Commissioner Foote declared that there was ample evidence that crime was committed by someone when the bank failed.

The testimony taken by the commissioner and the decision will have to go to Secretary of State Knox for final legislation. The Secretary, in accordance with the law, will review the evidence and facts in the case and make the final order for extradition.

Pending this order, Dr. Nesbitt will remain in the Cook County Jail.

Attorney Bulkley, representing Ontario, stated before Commissioner Foote yesterday that the alleged false statements made by Beattie Nesbitt were concerning the paid-up capital stock of the bank, and the amounts loaned by the bank on notes.

Counsel for Dr. Nesbitt, on the other hand, argued that his client was not guilty of any offence, and insisted that in signing the statements referred to, he had merely concurred, as president of the bank, in the statements prepared by trusted officials, and that he had no knowledge that the statements were not correct.

He characterized all the circumstances of the arrest and detention of Dr. Nesbitt as a "fit subject for a comic opera," and insisted that Dr. Nesbitt had made no attempt to conceal his identity, and had been introduced to hundreds of persons in Chicago.

Counsel for Dr. Nesbitt did not submit evidence to fight the charges of the Toronto authorities, but declared that the offence with which he is charged, is not extraditable, and also attacked the sufficiency of the warrant, asserting that the statute refers to a "wilful falsification," while the warrant charges a "fraudulent falsification."

G. T. Clarkson, liquidator, who investigated the affairs of the bank, deposed that the returns were false and misleading as signed by Nesbitt, as to the capital stock and cash paid up by the shareholders. The statement included an item of "other assets of $80,000," which were nonexistent for the most part, particularly an item of $52,359.

Frank Grierson, a clerk in the finance department, in his deposition, gave it as his opinion that the statements submitted to the Government were false and misleading and professed to deceive.

"Move to strike that out," said the defence. "Grierson is no less than a clerk, and his opinion is no better than that of any other clerk in the finance department. Even in our western country cross-roads, this would not be permissible as evidence." But the objection was overruled.

Walter Duncan's deposition set forth his position as chief detective of Toronto, the circular offering reward for Nesbitt and the warrant for arrest. This was referred to because the deposition referred to charges which were not before the commissioner.

John R. Cartwright's deposition was respecting Canada law, and that the charges against Beattie Nesbitt were indictable.

Mr. Bulkley analyzed the several amounts submitted in evidence to show fraud, and quoted the Canadian Bank Act, declaring the charges to be well laid on facts.

Speaking of the charges, Mr. Bulkley said, the offence charged against Nesbitt is a crime in both the United States and Canada. After quoting from the National Bank Act, showing that any comptroller of currency, who made returns of a false nature in any respects, was guilty of a misdemeanor and liable to five years in jail.

He followed this up with the citation of cases where bank men in the United States had gone to jail for signing inaccurate statements prepared by clerks.

Mrs. Leonora James Kennedy, Soprano; Mr. Arthur Blight, Baritone; Mr. Harry Holgate, Pianist; Miss Clarice Spencer, Elocutionist; are giving one of the finest entertainments of the season in the Assembly Hall of the Collegiate Institute, under the auspices of the Literary Society, Friday evening May 3. Admission 50c. 3d

THE OLYMPIC ABANDONS TRIP

Southampton, Eng., April 27.—The White Star liner which had been held off Ryde, Isle of Wight, since Wednesday, by a strike of her firemen, who had demanded better life boat accommodation, yesterday abandoned the schedule trip to New York and returned to port, when the seamen refused to serve with "blacklegs," as they termed the 250 substitutes taking the strikers places. Fourteen sacks of mail will be transferred to the Cunard liner Lusitania.

The seamen, having signed for the voyage, have now laid themselves open to the charge of mutiny, a serious offence. Immediately following the walk-out, the White Star officials appealed to the authorities, and a cruiser captain warned the seamen of their offence. The whole complement of seamen, numbering 54, were arrested when they came ashore.

RESULTS OF THE TITANIC ENQUIRY

Special To The Review.

Washington, D.C., April 27.—New laws requiring wireless operators to be on duty day and night, fixing stringent qualifications to secure mature men with judgment and changing system of their employment and supervision, will be the first and immediate results of the Titanic enquiry, Senator Smith said to-day.

Black Year Is 1912.

Paris, April 25.—Madame de Thebes, whom the New York Times' correspondent say Thursday, was unable to substantiate the rumor current in Paris that she warned the late Col. John Jacob Astor that he would lose his life at sea.

She stated, however, that six years ago she warned Wm. T. Stead that danger by water threatened him. She went on:

"Stead laughed at me then, and said that he would have due warning from his familiars in the spirit world if any danger menaced him. Since that time he had joked with me on more than one occasion about my premonition, pointing to his various long journeys accomplished without mishap. I only repeated my warning.

"The year 1912 is a black year. Other marine catastrophes will follow the Titanic wreck. Cataclysms threaten on all sides. The sea especially is marked out as a source of danger. The dangerous epoch will last until March 21, 1913."

THAW IS OUT

Special to the Review.

Fishkill, N.Y., April 27.—For the first time in nearly two years Harry Thaw, the slayer of Stanford White, had an outing to-day, when he was driven to the railway station and taken to New Rochelle, where Justice Keough is to pass on his new appeal for freedom. Thaw has grown fat and aged greatly. His hair is quite gray.

ROOSEVELT IN REPLY

He Answers Taft's Charges In Vigorous Speech.

Worcester, Mass., April 27.—Merciless denunciation of President Taft was Col. Roosevelt's reply last night to the President's attack upon him yesterday. Some of Col. Roosevelt's assertions were:

"That President Taft had not given the people of the country a "square deal," but that owing to a "quality of feebleness," he had "yielded to the bosses and the great priviliged interests."

That one part of the President's attack upon him was the "crookedest kind of a deal," and "deliberate misrepresentation."

That the President "has not merely in thought, word and deed, been disloyal to our past friendship, but has been disloyal to every canon of ordinary decency and fair dealings such as should obtain even in dealing with a man's bitterest opponents."

"That Mr. Taft convicted himself of insincerity when he signed the Payne-Aldrich tariff bill.

"That in speaking of Col. Roosevelts position in regard to the trust problem, President Taft 'is himself guilty of a crooked deal'."

Col. Roosevelt took up President Taft's attack on him point by point, flaying the President in one scathing sentence after another.

Col. Roosevelt said, in part:

"Mr. Taft's speeches yesterday contained statements that I must answer. Most of what he said needs no comment from me. When, for instance, he said that I have endeavored to minimize the importance of my Columbus speech, he says what he must know to be untrue."

"Mr. Taft says that I changed front on the reciprocity measure," said the colonel. "This is untrue. Incidentally, one of the unpardonable sins on the part of any man calling himself a gentleman is to publish confidential correspondence without permission; as to this I care nothing; but I warn Mr. Taft that in discussing negotiations with a foreign power, it is well not to publish such expressions as that in his letter about making Canada 'only an adjunct of the United States.'

"I told him that I would support his reciprocity proposition. I did loyally support it, in several different speeches. I took the agreement on the faith of Mr. Taft's representation. Later, when I came to look up them after, however I became convinced that the reciprocity agreement as passed by Mr. Taft was unwise and undesirable, because it improperly sacrificed the interests of our farmers and fishermen, and because it carried indefensible action on paper. Nevertheless, because I had stated that I would support the treaty, I said not one word against it until it was dead.

"I do not think that Mr. Taft means ill; I think he means well. But he means well feebly, and during his administration he has been under the influence of men who are neither well-meaning nor feeble. It is this quality of feebleness in a nominally amiable man which pre-eminently fits such a man for us in high office by the powers of evil."

HATCHERY FOR BLACK BASS

Omemee, April 27.—At a meeting of the Fish and Game Protective Association of Bobcaygeon, it was decided to ask the Government to establish a hatchery for black bass at a central point in Kawartha Lakes. It was claimed that the depositing of four or five thousand fry in the chain of lakes each year was insufficient, considering the rapidly increasing numbers taken out each year by anglers. It was also decided to ask the Government to issue permits at a small cost, for the legal use of scoop nets in fishing for lake herring in October. It was further urged that the close season fo rmaskinonge be from December 1 to June 15, both days inclusive each year.

Russia Is Firm.

St. Petersburg, April 27.—The Minister for Foreign Affairs, M. Sazonoff, in the course of a statement on Russian foreign relations made in the Duma yesterday, referred to the abrogation by the United States of the Russo-American Treaty of 1832.

If the United States should take steps to negotiate a new treaty Russia would take into consideration all the wishes of Russian society, he said, but, conscious of the national honor and in close union with all classes of the Russian people, the Government firmly intends, M. Sazonoff added, not to allow any interference with the indisputable sovereign rights of Russia to define its internal legislation as exclusively dependent upon its own needs.

CALIFORNIAN'S CAPTAIN NOW STANDS ACCUSED

Donkeyman on Board Leyland Liner Makes Startling Statements With Regard to Wreck of Liner—He and Others of the Crew, He Says, Saw the Distress Signals, But Captain Ignored Them—Lord Denies Story

Washington, April 27.—Ablaze with light from her saloons and cabins, the Titanic dashed full speed ahead to her destruction, according to Ernest Gill, a donkey engineman on the steamship Californian, who testified yesterday before the Senate committee investigating the disaster. He said that Captain Stanley Lord of the Californian refused later to go to the Titanic, the rockets from which could be plainly seen.

Gill submitted an affidavit to the committee and when sworn and put on the stand stuck to his charges against the captain of the Californian.

At midnight, Gill continued, he went to his cabin, where he remarked to his mate, William Thomas, that he had seen a big vessel, apparently German, going along at full speed. He could not sleep and went back to the deck to smoke a cigarette. Ten minutes later he saw a white rocket, ten miles off to starboard, which he first thought was a shooting star. A second rocket in the same place, seven or eight minutes later, he saw distinctly, and he remarked to himself, "That must be a vessel in distress."

He did not notice the bridge or lookout, he said, because it was not his business and they could not have helped but see the rockets, and he supposed they would pay attention. Gill swore that he then turned in, and at 6.40 a.m. was awakened with orders to turn out to render assistance, that the Titanic had gone down. The Californian then was proceeding at full speed, clear of the icefields, but with plenty of icebergs about. He heard Second Officer J. C. Evans telling Fourth Officer Wooten that the third officer had seen rockets during his watch and Gill said he knew then it must have been the Titanic he had seen.

The entire crew, according to Gill, talked among themselves about the disregard of the rockets. Mr. Stone, the second navigating officer, was on the Californian's bridge at the time of the rocket signals.

Captain Lord entered a sweeping denial of Gill's accusations and read from the Californian's log to support his contention.

Cyril Evans, the Californian's wireless operator, told of hearing much talk among the crew who were critical of the captain's course.

Gill, he said, told him he expected to get $500 for his story when the ship reached Boston.

Evans told of having warned the Titanic only a brief time before the great vessel crashed into the berg that the sea was crowded with ice. The Titanic's operators, he said, at the time were working with the wireless station at Cape Race, and they told him to "shut up" and "keep out." Within a half hour the pride of the sea was crumpled and sinking.

It developed yesterday that one reform that is certain to spring from the present investigation will be enforced in the wireless rooms of ships entering or leaving American ports. This concerns lack of authority over the operators, pay, hours and freedom from responsibility, as brought out by the testimony to date.

P. A. S. Franklin, vice-president of the White Star Line, explained away an allegation that the White Star had refused to allow the captain of the steamer Californian to come from Boston to give evidence. He said that he had urged him to come by the midnight train and that he would try to have his evidence taken in time to permit his return to the vessel last night.

Senator Smith saked the witness if, in exchanging messages with J. Bruce Ismay, inward bound on the Carpathia, he had enjoined secrecy.

"Emphatically no. Nothing of the sort was even attempted."

The witness said the steamship companies were as anxious to get the best results from the wireless apparatus.

"No doubt this investigation will bring out some legislation settling the problem. I believe that a law should be enacted compelling, among other things, the presence of an operator at the instrument all of the time," said Mr. Franklin.

Ice Blockade Above the Falls.

Niagara Falls, Ont., April 27.—A great ice blockade between the mainland and Goat Island yesterday cut off the flow of water over the American Falls. The American channel is practically dry and several people crossed on the river bed from Goat to Green Island. The American Falls has been converted into five distinct cataracts about fifteen feet wide.

Orchestra Player Dead.

Ottawa, April 27.—Soon after the special train bearing the members of the London Symphony Orchestra, reached here yesterday, Wallace Sutcliffe, a second violin player in this world-famous orchestra, was found dead in his berth. Coroner Baptie stated that death was due to heart failure and the funeral occurred yesterday afternoon to Beechwood cemetery here.

Deceased was 44 years old, and leaves a widow and child in London, Eng. For some days he had complained of pains near his heart, but he was well enough to play at Toronto Thursday night. He was seen at six o'clck yesterday morning about the car in which he slept, but went back to bed.

BIG EMPRESS GRAZES BERG

Empress of Britain Grazes a Big Iceberg, Say Passengers.

Halifax, April 27.—A giant iceberg, similar to that which sank the Titanic, threatened disaster to the Canadian Pacific liner Empress of Britain with 1,460 passengers aboard, which arrived here yesterday from Liverpool.

Passengers say that on Wednesday last at 10 a.m. the vessel, while in latitude 46 N., longitude 47 W., was swerved just in time to avoid a serious collision. Fortunately the ship was steaming slowly at the time because of the dense fog. Suddenly the lookout sighted a great iceberg ahead. He rang for full speed astern, and the propellors were reversed. Despite this the vessel struck the berg a glancing blow, but was not badly damaged.

There were many passengers on deck and all being familiar with the Titanic's fate, many were panicky until assured that there was no danger. The scene was only 250 miles from where the Titanic struck and sank.

The Empress of Britain was bound from Liverpool to Quebec, but because of the prevalence of gulf ice docked here instead of at Quebec.

BANK MERGER GOING AHEAD

Montreal, April 27.—Negotiations are being continued at this end for the merger of the Traders Bank of Toronto and the Royal Bank of Montreal. The parties who have been buying Traders' Bank stock during the past few days are confident that the deal is going through. Representatives of the Traders Bank have been here for some days.

Prince Arthur Coming.

London, April 27.—(C.A.P. Cable.)—It is understood that Prince Arthur of Connaught is obtaining special army leave so he can visit Canada next autumn. He will likely return with Princess Patricia, who will go to Sweden. Princess Patricia is unlikely to visit London till next year, as she will accompany her parents on the Dominion tour.

Wanted In Regina.

London, April 27.—Supt. J. A. Young, of the London Street Railway, who has been offered the superintendency of the Regina municipal railway, will probably accept.

HE DIED IN SANITARIUM HE ESTABLISHED

Special to the Review.

New York, April 27.—Dr. Daniel K. Pearsons, the eccentric philanthropist, who gave away nearly seven million dollars, died to-day of pneumonia, penniless, in the sanitarium which his gifts had established. He was 92 years of age.

Passengers Resentful.

Southampton, April 27.—Some of the passengers who were booked to sail on the Olympic regard the action of the firemen and seamen in striking as utterly unwarranted, but many of them apparently feel also that they were badly treated by the steamship company because they were kept on board the vessel for two and a half days without, they declare, being informed of the actual state of affairs.

THE TITANIC

When the seas demand their tribute, and a British ship goes down,
There's something in the English after all:
There's no panic rush for safety, where the weak are left to drown,
For there's something in the English after all;
But the women and the children are the first to leave the wr
With the crew in hand as steady as a wall,
And the Captain is the last to stand upon the sinking deck,
So there's something in the English—after all.

—BERTRAND SHADWELL,

The above is the third stanza of a poem, entitled "There's Something in the English After All," which I wrote many years ago and which was published over my signature in the "Peterborough Review" on August 4th, 1910. It will be seen that it was and has remained absolutely true to facts.

BERTRAND SHADWELL. Washington, D. C., April 20th, 1912.

CURE THAT COLD

This is Quickly and Pleasantly Accomplished If You Use

Catarrhozone

Catarrhozone will relieve colds almost instantly and in a few hours will cure completely. If it is old-standing asthma or bronchitis its quick and curative results will astonish you.

Catarrhozone is little drops of healing medicine carried by air to the sore and diseased parts. You breathe them through the Catarrhozone inhaler and they spread throughout all the air passages.

It is sense as well as healing, because Catarrhozone is a germ killer, a healer and restorer of weak tissues, because it is so prompt and certain in its results, better than any other remedy for diseases of the throat, lungs and bronchial tubes, and it is neither alcohol, morphia or cocaine—all dangerous.

Tens of thousands have used Catarrhozone without reporting a single case of failure to cure diseases of the throat and lungs and nasal passages. Remember, CATARRHOZONE is taken in air, and is little drops of healing for the throat, nasal passages, or lungs. It always does cure—is guaranteed.

Price 25c., 50c., and $1.00 at all druggists or by mail, post paid, from The Catarrhozone Co., Buffalo, N.Y., and Kingston, Canada.

The Daily Review

SATURDAY, APRIL 27, 1912

THE VICTORIA MUSEUM

At the opening of the museum in the new quarters, many citizens who had not been familiar with it, and what it contained were surprised at the extent, variety and value of the collection of antiquities and interesting articles which had been gathered. A good museum is interesting but it is much more than that, it is educative. To see and understand what our forefathers had to use not so very many years ago, and make comparisons with what we have to-day, is an aid to an education in the development of the world, and its appliances. The ornithological and other features of the museum, add to its interest and value.

The Historical Society, which originated the museum, has done a good work in connection with it, and by far the greater part of that credit is due to Mr. T.A.S. Hay. Mr. Hay has given much care to the classification and arrangement of the articles, and has done the work with the thought of fulness and thoroughness of one who took a deep and intelligent interest in it.

In its central situation, the museum will be more accessible and consequently of more service. Citizens may add to its value by bearing in mind that those in charge of it will be pleased to receive relics and articles of historical interest.

EXIT HEAVEN

A German Socialist, Mr. Leigien, Secretary of the German Federation of Labor, is on a trip to America, and in an address in Toronto is reported to have said:

"Since science has left no room in all the universe for the heaven of those believing in the old forms of religion, there remains nothing else but Socialism, which gives the worker fresh hope, faith in his own cause, in the future of his class, and in the future of mankind."

This view is a not unnatural outcome of the destructive criticism of the British, which largely originated in Germany and has found its way into all countries and all churches. While criticism was confined to men outside the churches, and was met by the defenders within, it did not have much effect, but when the bars were let down by professors and preachers, the faith of many was staggered.

Mr. Leigien, however, takes too much for granted in his positive assertion. There are still many millions who cannot see that science has filled the universe so full of its knowledge that no room is left for the old forms and beliefs of religion, and the belief in the life to come and the heaven in which it will be lived warms millions of weary hearts and gives them a hope and an energy that no form of Socialism that denies the future can hope to emulate.

It would be a mistake to understand that all Socialists are agnostics. There are various forms of Socialism and many varieties of Socialists, but any weakening in "the old forms of religion" will be to the advantage of all classes of people who look to this world as all there is, and consequently aim to get all they can out of it, often regardless of others.

NOTE AND COMMENT

The Ottawa Journal has just settled a libel suit brought against it, and has instituted a libel suit against its neighbor, The Citizen. Some people are never happy unless they are in trouble.

City Engineer Rust, of Toronto, has resigned to go to Victoria, B.C. He will secure two advantages by the change, an increase of salary and escape from the nagging of some members of the city council.

On the Titanic there were twenty-one men and fifteen women who were Canadians, and of these, thirteen women and two men were saved. Of the two men saved one was ordered into a lifeboat to help to man it, and the other was given a place in a boat after all the women in his part of the ship had embarked.

It is fifteen years since the Victoria Museum was opened, with appropriate ceremony, on the occasion of the celebration of Queen Victoria's diamond jubilee. Speaking on that occasion Mr. Wm. Yelland who then was Mayor said, "I remember when Queen Victoria was crowned." "And I remember," said Mrs. Traill, of Lakefield, who had a seat on the platform, "when Queen Victoria was born."

HOW'S THIS?

We offer One Hundred Dollars Reward for any case of Catarrh that cannot be cured by Hall's Catarrh Cure.

F. J. CHENEY & CO., Toledo, O.

We the undersigned, have known F. J. Cheney for the last 15 years, and believe him perfectly honorable in all business transactions and financially able to carry out any obligations made by his firm.

WALDING, KINNAN & MARVIN, Wholesale Druggists, Toledo, O.

Hall's Catarrh Cure is taken internally, acting directly upon the blood and mucuous surfaces of the system. Testimonials sent free. Price 75 cents per bottle. Sold by all Druggists.

Take Hall's Family Pills for constipation.

WILL TRY TO HAVE LOCAL OPTION BY-LAW ANNULLED

Owen Sound, April 26.—Notice has been served upon the Council that steps will be taken to have the local option by-law declared null and void. The action is being instituted at the instigation of J. D. Stoddart, who appeared as the relator in the proceedings some time ago which resulted in the disqualification of five of the local option members of the Town Council.

Further than the fact that the Council has been served with the notice of legal action nothing has taken place, but it is expected that the extreme anti-element, which is recognized as being behind the movement, will press for a hearing as soon as possible.

The position is peculiar in the extreme. The Council is anti-local option in complexion owing to the unseating of five local optionists a few weeks ago and the election of antis to fill their places. The action now being instituted places the Council under the necessity of defending the local option by-law, since it is a corporation measure. If the Council refuses to do so, as it undoubtedly will refuse, then no defence of the by-law can be undertaken.

It is understood that the principal reason that is assigned for the attack upon the by-law is that there were irregularities at the polls last January. This was the cause of the unseating of the five Councillors not long ago. Naturally, this latest move on the part of the anti-faction has caused considerable excitement in town, and the local optionists are hurriedly preparing for contingencies. If the action against local option is pressed it is understood that a move will be made to have the three industrial and civic by-laws voted on and carried at the same time declared null and void on the same grounds.

THE HOME PHYSICIAN

Dr. Morse's Indian Root Pills Cure Most of the Family's Ills.

This Little Box is Mother's Stand-by.

Perhaps if the children, and the "grown-ups" too, always ate exactly the right quantities of exactly the right things, at just the proper times, and in every other way obeyed the rules of health, there would be no sickness in the family, and no need of medicine.

But they never have and probably never will, so in every family there are sure to be more or less frequent attacks of sick headache, biliousness, indigestion, constipation, and kidney and liver troubles, and occasionally some one is "sick in bed".

It is worth a good deal to the mother, then, to have on hand that perfectly safe and reliable remedy for these ills —

Dr. Morse's Indian Root Pills.

They invigorate those organs which cleanse the body of waste and impurities, regulating the bowels, stimulating the kidneys and opening the pores of the skin.

Thus *Dr. Morse's Indian Root Pills* cure the common ailments and keep the family healthy. This they have been doing for over half a century in every part of the world.

25c. at all dealers or from W. H. Comstock Co., Ltd., Brockville, Ont.

Something New and Better.

In this 5-Pound Sealed Package

Ask your Grocer about it

5

CANADA SUGAR REFINING CO. LIMITED. MONTREAL

THE MARKET

Latest Quotations in Grain Dairy Products, Live Stock Etc.

Liverpool Wheat Future: Close Lower, Chicago Higher—Live Stock —Latest Quotations.

CHICAGO, April 26.—It was a runaway market to-day. Frightened shorts competed wildly with their new investors, who had waited in vain to buy on a reaction. The stampede started as a result of sensational crop damage reports from Kansas. Closing figures were strong, 1 3-8c to 2 3-8c higher than last night. Closing figures were strong, 1 3-8c to 2 3-8c higher than last night. Corn finished at a decline of a shade to 1c, oats varying from 1-8c to 1-4c down to a sixteenth advance, and provisions increased in cost 12 1-2c to 55c.

Liverpool wheat closed ¼d to ⅜d lower than yesterday, and corn unchanged to ¼d lower. Budapest wheat closed ⅜c higher, and Berlin 1⅜c higher.

Winnipeg Options.

	Op.	High.	Low.	Close.	Close.
Wheat—					
May	104⅛	105	104⅛	105b	104¼
July	105⅜	106½	105⅛	106⅛b	105⅜

Oats—	To-day.	Yest.
May	50⅜	49
July	48	47⅜
May (No. 1 feed)	43⅜	43

Toronto Grain Market.

Wheat, fall, bushel	$1 01 to	$....
Wheat, goose, bushel	0 96	....
Rye, bushel	0 85	....
Oats, bushel	0 55	....
Barley, bushel	0 85	....
Barley, for feed	0 65	0 75
Peas, bushel	1 25	....
Buckwheat, bushel	0 63	0 65

Toronto Dairy Market.

Butter, creamery, lb. rolls	0 33	0 35
Butter, creamery, solids	0 30	....
Butter, separator, dairy, lb.	0 30	....
Butter, store lots	0 26	0 30
Eggs, new-laid	0 23	0 24
Cheese, new, lb.	0 15	0 16
Cheese, old	0 16½	0 17½
Honeycombs, dozen	2 50	3 00
Honey, extracted, lb.	0 13	....

Montreal Grain and Produce.

MONTREAL, April 26.—Business in Manitoba spring wheat continues dull on account of the limited demand and the fact that prices bid were all out of line. Butter weak and 1c lower. Cheese has declined ½c to ¾c. Eggs steady under a good demand.

Oats—Canadian western, No. 2, 54½c; do., No. 3, 50½c; extra No. 1 feed, 51½c; No. 2 local white, 50½c; No. 3 local white, 50½c; No. 4 local white, 48½c.

Barley—Manitoba feed, 65c; malting, $1.05 to $1.10.

Buckwheat—No. 2, 74c to 75c.

Flour—Manitoba spring wheat patents, firsts, $5.80; seconds, $5.30; strong bakers', $5.10; winter patents, choice, $5.10 to $5.35; straight rollers, $4.65 to $4.75; do., bags, $2.15 to $2.25.

Rolled oats—Barrels, $5.35, bags, 90 lbs., $2.55.

Millfeed—Bran, $25; shorts, $27; middlings, $29; moullie, $30 to $35.

Hay—No. 2, car lots, per ton, $15.50 to $16.

Cheese—Finest westerns, 13c to 13¼c.

Butter—Choicest creamery, 26c; seconds, 25c.

Eggs—Fresh, 23c to 23½c.

Potatoes—Per bag, car lots, $1.80 to $1.85.

Dressed hogs—Abattoir killed, $12.75 to $13.00.

Pork—Heavy Canada short cut mess, barrels, 35 to 40 pieces, $25; Canada short-cut backs, barrels, 45 to 55 pieces, $23.50.

Lard—Compound tierces, 375 lbs., 9¼c; wood pails, 20 lbs. net, 9⅝c; pure, tierces, 375 lbs., 13¾c; pure, wood pails, 20 lbs. net, 14¼c.

Beef—Plate, barrels, 200 lbs., $14.50; do., tierces, 200 lbs., $21.50.

CATTLE MARKETS.

East Buffalo Cattle Market.

EAST BUFFALO, April 26.—Cattle—Receipts, 125 head; market active, firm; prime steers, $8.25 to $8.55; butcher grades, $3.50 to $7.75.

Calves—Receipts, 22,000 head; market active, 25c lower; cull to choice, $6 to $9.

Sheep and Lambs—Receipts, 5000; market active, 35c to 75c higher; choice lambs, $5 to $9.15; cull to fair, $7.50 to $8.75; wool lambs, $7.25 to $10; yearlings, $7 to $8; sheep, $3 to $7.

Hogs—Receipts, 5950; market active strong; yorkers, $8.25 to $8.30; pigs, $7.50 to $7.60; mixed, $8.30 to $8.35; heavy, $8.30 to $8.40; roughs, $7 to $7.40; stags, $6 to $6.25.

DIABETES

Is one of the most cruel maladies of which mankind is subject, the many complications arising from time to time, making life seem almost unbearable. For many diseases, medical, scientific, and physiological knowledge and experience gained from years of deep research, has achieved remarkable results, but, up to now, little has been discovered of practical value in the treatment and cure of Diabetes. In fact, people have begun to look upon the disease as well-nigh incurable. Even in the medical profession can be found doctors who are of the same opinion, regarding sceptically any claim to ameliorate or improve the condition of a diabetic patient.

It can, however, be proved that SANSOL'S ANTIDIABETES lastingly cures all cases of Diabetes. Full particulars can be obtained from the Sansol Mfg. Co., Winnipeg, Man.

PRICE $2.00 PER BOTTLE

From McDermid & Jury, Druggists.

Wood's Phosphodine, *The Great English Remedy.* Tones and invigorates the whole nervous system, makes new Blood in old Veins. *Cures Nervous Debility, Mental and Brain Worry, Despondency, Sexual Weakness, Emissions, Spermatorrhœa, and Effects of Abuse or Excesses.* Price $1 per box, six for $5. One will please, six will cure. Sold by all druggists or mailed in plain pkg. on receipt of price. *New pamphlet mailed free.* The Wood Medicine Co. (formerly Windsor) Toronto, Ont.

REAL ESTATE SPECIALS

1 SMALL HOUSE, south, water and light. Price **$1,200.** $400 cash.

2 STOREY BRICK HOUSE with 4 Lots; East City. Price **$2,100.** $500 cash.

First-class **SMALL FARM** near City. Good buildings. Price reasonable.

116 ACRES, 7 miles from City. 2 storey Brick House, Barn 40x100, all cement floors, water in house and barn by windmill, 10 acres fall wheat, 10 acres alsack clover, 60 acres ready for spring crop. For quick sale, **$9,000.**

For Further Particulars Apply to—

C. BLEWETT

332 GEORGE ST.

For Immediate Sale

THE LIGHT HARDWARE AND TINWARE & JOBBING BUSINESS

Established by the late Jay N. Mix in 1867 at Warkworth Ont. Splendid patronage in a prosperous community. Must be sold to wind up the Estate. Communicate with Parasates Mix, Warkworth, or Colville & Humphries Solicitors Campbellford.

Lehigh Valley COAL

Best in the World

February Prices

will be follows—:

Egg and Stove Coal $7.50 per ton

Nut Coal..........$7.75 per

Pea Coal..........$6.50 per ton

Also first-class Hardwood $6.00 per cord. Mixed Wood $4.50

Cutting & splitting extra

— For Sale by —

J. E. A. Fitzgerald

Both Phones 111

FOR SALE

Iron Pipes for water and steam Posts, Belting Pulleys, Shafting. Chains, Iron and Wood Pulleys, Steal Beams, Rails, Wire Fencing new and slightly used. Very cheap. Send for Catalogue, and state what you need.

The Imperial Waste & Metal Co.

7 Queen Street - MONTREAL

Real Estate for Sale

Owner leaving the city, the following properties are offered for sale:—

Two storey brick dwelling, containing parlour, dining rooms, kitchen, pantry, four bedrooms, and a bathroom furnished complete, good cellar, electric light, furnace, gas, city water. Large lot affording a garden. Possession May 1st.—The above property may be purchased at a bargain. For full particulars and terms apply to J. T. O'CONNELL & CO.

Two storey brick dwelling (a home), contains parlor, dining room, kitchen, pantry, four bedrooms and a bathroom, all improvements (except a furnace), summer kitchen and shed. The owner may take a smaller house as part payment. This property is situate between the P.O. and the Electric Works. Payments made to suit the purchaser. For further particulars apply to

J. T. O'Connell & Co.

136 Hunter St. Open Nights

FARMERS!

INSURE YOUR STOCK

THE GENERAL ANIMALS INSURANCE COMPANY, OF CANADA

Covers by insurance against loss of Horses, Cattle and all Domestic Animals, either from accident or disease, lightning or fire. Mares in Foal a Specialty.

HEAD OFFICE—Montreal.

Capital $500,000.00. All claims have been paid promptly.

DR T JOHNSTON and JAS. A. STOREY

Agents and Inspectors,

411 Chambers-st. Peterborough District

Wanted

PAINTERS WANTED

FOR Murray Street Baptist Church. Apply to Foreman painter on the work. 1d

BOY WANTED

SMART BOY WANTED AS TELEGRAPH messenger. Apply to C.P.R. Ticket Office. 3d

WANTED

TO BUY A SMALL HOUSE in north or west part of city, with modern improvements and stable. Apply—Box 4, Review Office. 5d

REPRESENTATIVES WANTED

FOR Sale of Townsite Lots in divisional and junctional points along line of Grand Trunk Pacific Ry. in Western Canada. Whole or part time. Liberal commission. Money-making side line for salesman. Write to authorized agent G.T.P.Ry., International Securities Co., Ltd., Somerset Bldg. Winnipeg, Man., for particulars, maps, etc. 8d

For Sale or To Rent

GAS STOVE FOR SALE

FOUR BURNERS, IN GOOD ORDER. WILL sell cheap. Apply Mrs. Taylor, 344 Water St. d99-2t

FOR SALE CHEAP

ONE BUILDING 12x16 feet — Now on corner of Romaine and George Sts. Can be moved any place on wagon. Apply — Ed. Conroy, 272 Hunter Street, W. 3d

FOR SALE

HORSES, CATTLE & FARM IMPLEMENTS, At 10 o'clock, April 30th. Apply, G. J. Jopling Township of Ennismore, Lot 5, 2nd Concession. 5d1w

FOR SALE

LADY'S BICYCLE, NEARLY NEW, FIRST-class condition, at a bargain. Apply at Review Office. d97-3t

HORSE FOR SALE

BAY MARE, WELL BROKEN SINGLE AND double; can be seen at J. J. Turner & Sons factory. d97-6t

TO LET

5 ROOM FLAT with bath and electric light. Apply—Box 12, Review Office.

FOR SALE

32 FOOT LAUNCH — 6 ft. 3 in. beam seating chairs; 25 h.p., 4 cylinder, 4 cycle engine; electric lighting; speed 11 miles. Apply—Peterborough Machine Co., 226 George Street. 6d

FOR SALE

1 M. G. MURRAY ROAD CART; 1 BORLAND BIKE—For sale cheap for cash. Apply to Jim Akey's Livery. tf

HOUSE FOR SALE

ONE AND HALF STOREY BRICK HOUSE in west end of city, on car line; 8 rooms. Apply—55 McDonnel Street. 1m

FOR SALE—$3000—FOR SALE

FOR SALE AT THE PRICE OF $3,000—THAT Eligible Residence, No. 147 Hunter St., East. Brick, steam heated, modern conveniences, seven bedrooms, fixed basins and taps in bed rooms, billiard room in basement. Ten minutes walk from post office. Apply to Mr. E. A. Peck, Peterborough

FOR SALE

Will sell at a bargain, or exchange for Western property, Saskatoon real estate preferred, that up-to-date and modern Dwelling being No. 296 Margaret Avenue, Peterboro'. Address — W. H. G. Armstrong, P. O. Box 1532, Saskatoon, Sask.

FOR SALE

BRICK HOUSE, almost new, centrally located, on car line, nine rooms. Third floor finished with three rooms and heating register—Hot air sunshine furnace; gas connections; electrice light and phone; hardwood floors; pleasant and cheerful situation. For sale at a bargain. Apply to Box "M" Review Office.

D. L. & W SCRANTON COAL

THE BEST ON THE MARKET

Egg and Stove..........$7.50 ton
Chestnut..........$7.75 "
No. 2 Nut..........$6.50 "

Wm. SCOTT Co.

Phone No. 264 - - Both Phones

Medical

DR. E. V. FREDERICK

M.R.C.S. (Eng.) L.R.C.P. (London) — Surgery and Diseases of Women. 402 George Street. Hours 1.30-3.30—7-8.

DR. BUCHANAN

F.R.C.S., Edinb: M.R.C.S., Eng., L.R.C.P., London. Specialist Eye, Ear, Nose and Throat. Phone 519; 169 Charlotte St. Hours—9-11 a.m., 2-4 p.m. 7-8 p.m.

DR. E. A. HAMMOND

Late assistant Westminster Hospital, Brompton Hospital, National Heart Hospital, St. John's Skin Hospital, London, Eng. Also of Rotunda Maternity Hospital, Dublin.

Special—Diseases of Heart, Skin and Stomach

Office—543 Water Street

Bell Phones, Office 463—House 1301

Osteopathy

DR. ASA G. WALMSLEY

Osteopathic Physician

Office over Canadian Bank of Commerce, Hunter Street entrance.

Office Hours—9 to 12 a.m., 2 to 5 p.m. Evenings by appointment.

Office — Phone 649. Residence — Phone 609.

Legal

G. N. GORDON

BARRISTER, SOLICITOR, NOTARY PUBLIC AND CONVEYANCER.

MONEY TO LOAN

Offices upstairs, 1 door south of Madill's Drug Store, 397½ George Street. "Commissioner for New York State." Bell Phone 219, Machine Phone 100

D. O'CONNELL

BARRISTER, SOLICITOR AND NOTARY

Hunter Street, two doors west of Post Office.

DANIEL O'CONNELL

RUDDY & BURNHAM

Barristers, Solicitors, Notaries, etc

Office — No. 379 Water Street, Peterborough

Money to Loan

ROBT. RUDDY, K.C. J. H. BURNHAM, M.A.

A. E. DIXON

Barrister, Solicitor, etc.

Office corner Hunter and George Sts., Peterboro Entrance next to W. Madill's Drug Store.

R. E. WOOD

BARRISTER, SOLICITOR, Etc. Office removed from Bank of Commerce Building to 435 George street, recently occupied by E. B. Edwards. MONEY TO LOAN.

W. H. MOORE, K.C.

BARRISTER, SOLICITOR, in the Supreme Court etc. Office—Hunter Street, first stairs west of Post Office. Money to Loan.

HALL, HAYES & HALL

BARRISTERS, SOLICITORS and NOTARIES PUBLIC, Hunter Street, Peterborough, next the English Church. MONEY TO LOAN at the lowest rates of interest.

E. H. D. HALL, City Solicitor.

LOUIS M. HAYES, K.C. BASIL D. HALL

HALL, MEDD & DAVIDSON

(Successors to Stratton & Hall)

BARRISTERS, SOLICITORS, Etc., Peterborough Ont. Office—Corner of Hunter and Water Sts. over Bank of Commerce.

R. R. HALL S. T. MEDD W. S. DAVIDSON

PECK, KERR & McELDERRY

BARRISTERS SOLICITORS, NOTARIES

415 Water Street, Peterborough

Money to loan at lowest current rates of interest. Easy terms of repayment.

E. A. PECK F. D. KERR V. J. McELDERRY

Money

BENNET & GOODWILL

BARRISTERS, SOLICITORS, Etc., 375 Water St., Peterborough. Telephone No. 191.

Money at Current Rates Upon Easy Terms

J. W. BENNET E. L. GOODWILL

MONEY TO LOAN

MORTGAGE LOANS ON CITY AND FARM PROPERTY at lowest current rates

PECK, KERR & McELDERRY

415 Water St. Peterborough

Money to Loan

at lowest current rates

— on —

FARM, TOWN OR VILLAGE PROPERTY ON EASIEST TERMS OF REPAYMENT

HALL, MEDD & DAVIDSON

Successors to Stratton & Hall

BARRISTERS. Office—corner of Hunter and Water Streets over Bank of Commerce.

DOMINION CHINESE CAFE

Modern and up-to-date dining rooms also private dining tables. Drop in and try our special Chinese Dishes—nothing but the best of steaks and chops used. We guarantee the best of satisfaction to strangers and all our patrons.

328 GEORGE STREET

Open from 7 a.m. to 2 a.m. Tom Him, Manager

CANADIAN PACIFIC

TORONTO

$2.30 RETURN FROM PETERBOROUGH

Plus 50c for admission to CANADIAN NATIONAL HORSE SHOW

Tickets good going April 30, May 1, 2, 3, 4

Return Limit May 6, 1912

HOMESEEKERS' EXCURSIONS

APRIL 30, MAY 14 and 28

and every Second Tuesday until September 17 inclusive.

WINNIPEG AND RETURN, $34.00

EDMONTON AND RETURN, $42.00

Return Limit 60 Days.

Through Tourist Sleeping Cars

W. McILROY, Agent

Grand Trunk Railway System — Canada's Double Track Line

SINGLE FARE

TO TORONTO

For round trip, with fifty cents added, for admission to Canadian National Horse Show. Good going April 30th; also from stations in Canada where the lowest one way first-class fare to Toronto does not exceed $2.50, good going May 1st, 2nd, 3rd and 4th. All tickets valid returning Monday, May 6th.

HOMESEEKERS' EXCURSIONS TO WESTERN CANADA

via Chicago. April 30th, May 14, 28th

Winnipeg and return, $34.00

Edmonton and return, $42.00

Tickets good for sixty days. Through coaches and Pullman Tourist sleepers will be operated in connection with above excursions.

Tickets will also be on sale on certain dates via Sarnia and Northern Navigation Company. Steamship Tickets on sale via all lines.

Full particulars and tickets from City Ticket Office, 334 George Street. Phone 259.

R. A. ROSE, City Agent.

Jas. J. Shadgett

Sign, carriage, auto and waggon

PAINTER

Buggy and waggon repairing promptly attended to.

Cor. Aylmer and Charlotte Streets Peterborough, Ont.

Bell Phone 443

Toronto Savings and Loan Company

437 George Street, Peterborough

Paid Up Capital, - - $1,000,000.00
Reserve Fund, - - - $760,000.00
Total Assets, - - - $3,580,549.41

Savings Department

3½% per annum paid Quarterly on Deposits of One Dollar and upwards. Interest accrues from date of deposit to date of withdrawal.

All Savings Accounts are subject to cheque withdrawal.

Debenture Department

4% per annum allowed on sums of $100.00 and upwards.

Debentures issued in terms of from one to five years, with half-yearly coupons attached, representing interest at the above rate.

These Debentures are transferable by endorsement.

MONEY TO LOAN

W. G. MORROW, Managing Director

Coal Results

¶ We sell the very best quality of hard coal, as good as we know how to buy.

¶ Are you getting results from the you are now using? Are you sure it is good? Are you burning it the right way?

¶ There is a deal of difference in how you handle the range or furnace. Our long experience tells us that fact, and we are ready to advise any in doubt as to the best way to make use of coal as fuel.

February Prices for Coal

Egg and Stove $7.50 per ton Nut $7.75. No. 2 Nut $6.50 ton

THE PETERBORO FUEL & CARTAGE CO Limited

162 Charlotte-St. Telephones—(Bell 281 270, (Machine)—270.

134 Aylmer-St. Tel. Bell 302

LUMBER

And builders' materials of all kinds—Shingles, Scantlings, Joist and Bill Stuff—Mouldings, Casings and Base and all kinds of finish. Boxes and Box Shooks.

ALF. McDONALD ESTATE

Point St. Charles Mills

Children Cry for Fletcher's

CASTORIA

The Kind You Have Always Bought, and which has been in use for over 30 years, has borne the signature of Chas. H. Fletcher, and has been made under his personal supervision since its infancy. Allow no one to deceive you in this. All Counterfeits, Imitations and "Just-as-good" are but Experiments that trifle with and endanger the health of Infants and Children—Experience against Experiment.

What is CASTORIA

Castoria is a harmless substitute for Castor Oil, Paregoric, Drops and Soothing Syrups. It is Pleasant. It contains neither Opium, Morphine nor other Narcotic substance. Its age is its guarantee. It destroys Worms and allays Feverishness. It cures Diarrhoea and Wind Colic. It relieves Teething Troubles, cures Constipation and Flatulency. It assimilates the Food, regulates the Stomach and Bowels, giving healthy and natural sleep. The Children's Panacea—The Mother's Friend.

GENUINE CASTORIA ALWAYS

Bears the Signature of

Chas. H. Fletcher.

The Kind You Have Always Bought

In Use For Over 30 Years

THE CENTAUR COMPANY, 77 MURRAY STREET, NEW YORK CITY.

Cynthia's Chauffeur

By LOUIS TRACY

Copyright by McLeod & Allen, Toronto

"Don't you think," she said, "that if your father sees this car Simmonds will be dispensed with somehow?"

Cynthia nodded. The argument was unanswerable.

They were crossing the course at a walking pace; at that point a sort of passage was kept clear by the police for the convenience of those occupants of the stands who wished to visit the paddock. The owner of Vendetta, having ben congratulated by royalty, was taking some friends to admire the horse during the rubbing-down process, when his glance suddenly fell on Medenham. Though amazed, he was not rendered speechless.

"Well, I'm——" he began.

But the Mercury possessed a singularly loud and clear motor-horn, and the voice of the Honorable Charles was drowned. Still, his gestures were eloquent. Quite obviously, he was saying to a man whose arm he caught:

"Did you ever in your life see anybody more like George that that chauffeur? Why, it is Medenham!"

So Mrs. Devar lost a golden opportunity. She knew Fenton by sight, and her shrewd wits must have set her on the right track had she witnessed his bewilderment. Being a pretentious person, however, and not able to afford the up-keep of a motor, she was enjoying the surprise of two well-dressed women who recognized her. Then the car leaped forward again, and she scored a dearly won triumph.

At this crisis Medenham's scrutiny of the road map provided by Simmonds for the tour was well repaid. He turned sharp to the right past the back of the stands, and was fortunate in finding enough clear road to render pursuit by his elderly cousin a vain thing, even if it were thought of. The Mercury had to cross the caravan zone carefully, but once Tattenham Corner was reached the way lay open to Reigate.

Through a land of gorse and heather they sped until they came to the famous hill. They ran down in a noiseless flight that caused Cynthia to experience the sensation of being born on wings.

"I imagine that aeroplaning is something like this," she confided to her companion.

"If it is, it must be enjoyable. I don't suppose, at my time of life, I shall ever try to navigate the air in one of those frail contrivances pictured in the newspapers. But I was nearly tempted to go up in a balloon two years ago."

Cynthia stole a glance at Mrs. Devar's rotund figure, and laughed. She could not help it, though she flushed furiously at what she deemed an involuntary rudeness on her part.

"Oh, its sounds funny, I have no doubt," said the other, placidly good tempered, "but I really meant it at the moment. You have met Count Edouard Marigny, I fancy?"

"Yes, in Paris last month. In fact——"

Cynthia hesitated. She had scarcely recovered from the excitement of the racing and was not choosing her words quite happily. Mrs. Devar, still sugary, ended the sentence.

"In fact, it was he who recommended me to Mr. Vanrenen as your chaperon. Yes, my dear Monsieur Marigny and I are old friends. He and my son are inseparable when Captain Devar is in Paris. Well, as I was saying, the Count offered to take me up in his balloon, L'Etoile, and I was ready to go, but the weather became stormy and an ascent from the Velo was impossible, or highly dangerous, at any rate."

Mrs. Devar cultivated the high-pitched voice that she regarded as the hall-mark of good breeding, and, in that silent rush down hill, Medenham could not avoid hearing each syllable. It was eminently pleasing to listen to Cynthia's praise of his car, and he was wroth with the other woman for wrenching the girl's thoughts away so promptly from a topic dear to his heart. Therein he erred, for the gods were being kind to him. Little recking how valuable was the information he had just been given, he slackened speed somewhat, and leaned back in the seat.

"We are nearing Reigate now," he remarked with half-turned head. "The town begins on the other side of the tunnel. Which inn do you wish to stop at for tea?"

"It seems to me that I have barely ended lunch," said Cynthia. "Shall we cut out your old-world Reigate inn, Mrs. Devar, and take tea at Crawley or Handcross?"

"By all means. How well you know the names of the towns and villages. Yet you have never before visited this part of England."

"We Americans are nothing if not thorough," answered the girl. "I would not be happy if I failed to look up our route on the map. More than that, I note the name of each river we cross and try to identify every range of hills. You must test me and count my mistakes."

Mrs. Devar spread her hands in a gesture copied from her French acquaintances.

"My dear, I am the most ignorant person geographically. I remember how delightful Count Edouard laughed when I asked him if the Loire joined the Seine above or below Paris. It seems that I was thinking of the Oise all the time. The Marchioness of Belfort told me of my error afterwards."

Cynthia laughed merrily, but made no reply.

Medenham bent over the levers and the car danced on through Reigate. Mrs. Devar impressed him as a despicable type of tuft-hunter. His acquaintance with the species was not extensive; he had read of elderly dowagers who eked out their slender means by introducing the daughters of rich Americans to English society, and the thing was not in itself wholly indefensible; but he felt sure that Cynthia Vanrenen needed no such social sponsor, while the mere bracketing of Count Edouard Marigny with "Jimmy" Devar caused him to regard this unknown Frenchman with a suspicion that was already active enough so far as Mrs. Devar was concerned. And the Marchioness of Belfort, too! A decrepit old cadger with an infallible system for roulette!

Perhaps his mood communicated itself to the accelerator. At any rate, the Mercury seemed to sympathize, and it was a lucky hazard that kept the glorious stretch of road between Reigate and Crawley free of police traps on that memorable Wednesday. The car simply leaped out of Surrey into Essex, the undulating parklands on both sides of the smooth highway appearing to float past in stately procession, and there was a fine gleam in Cynthia's blue eyes when the first check to a splendid run came in the outskirts of Crawley.

She leaned forward and tapped him on the shoulder.

"Tea here, please," she said. Then she added, as if it were an afterthought: "If you promise to let her rip in that style after we reach the open country again I shall sit on the front seat."

The words were almost whispered into his ear. Certainly they were not meant to enlighten Mrs. Devar, and Medenham, turning, found his face very near the girls.

"I'm bribed," he answered, and not until both were settled back in their seats did they realize that either had said anything unusual.

Medenham, however, took his cup of tea a la chauffeur, helping himself to bread and butter from a plate deposited on the bonnet by a waiting-maid.

To be continued

ABSOLUTE SECURITY.

Genuine

Carter's Little Liver Pills.

Must Bear Signature of

Brentwood

See Fac-Simile Wrapper Below.

Very small and as easy to take as sugar.

CARTER'S LITTLE IVER PILLS.

FOR HEADACHE.
FOR DIZZINESS.
FOR BILIOUSNESS.
FOR TORPID LIVER.
FOR CONSTIPATION
FOR SALLOW SKIN.
FOR THE COMPLEXION

Price 25 Cents. Purely Vegetable.

CURE SICK HEADACHE.

WOMAN'S HAIR

Here's a Preparation That Makes Hair Fascinating

PARISIAN SAGE is the ideal hair tonic and beautifier of the present time.

It is compounded on the most advanced scientific principles, and nothing on the market to-day can compare with it.

It accomplishes so much more than the ordinary tonics, and does it so quickly that users are astonished.

PARISIAN SAGE kills the dandruff germs and eradicates dandruff in two weeks, or money back.

Since its introduction into America it has become a prime favorite with women of refinement.

PARISIAN SAGE gives a fascinating lustre to women's hair and makes it beautiful. It makes the hair grow luxeriantly; it is the dantiest and most refreshing hair dressing that science has produced, and has not a particle of grease or stickiness in it.

A large bottle of PARISIAN SAGE costs but 50 cents at Wm. Madill's and dealers everywhere. The girl with the Auburn hair is on every package.

SILVER SERVICE PRESENTED TO G. H. GOODERHAM

Toronto, April 26.—About sixty prominent citizens and friends of George H. Gooderham, M. L. A., gathered last evening in the banquet hall of the King Edward to do him honor on the occasion of his leaving the post of president of the Canadian National Exhibition Association, which he has held since 1909. The occasion was made memorable by the presentation to Mr. Gooderham of a handsome silver tea service.

J. G. Kent, Mr. Gooderham's successor in the office of president of the association, who made the presentation, in proposing the toast to the guest of the evening, read the address.

The Soo and Welland canals will be opened Sundays until congestion of traffic is relieved.

Rev. Prof. Donald has been appointed temporary principal of Queen's Theological College.

SANOL

The new discovery will positively remove Gall Stones, Kidney Stones, Gravel in the Bladder, and will effect a complete Cure. It will dissolve and remove stones without pain, and there is no necessity for an operation in the future, as Sanol will cure in every case no matter how long standing the disease may be.

SANOL will be found particularly valuable in old cases of Kidney and Bladder diseases.

SANOL is a preparation of herbs and herb extracts, and contains no poisonous ingredients. It's use, therefore, cannot possibly harm either the stomach or intestines.

Sanol per bottle $1.50

Get it from McDERMID & JURY, Druggists, Peterborough, or direct from The Sanol Manufacturing Co., Winnipeg, Man.

A copy of Sanol BOOKLET FREE

WOMAN SICK FOR YEARS

Wants Other Women to Know How She was Finally Restored to Health.

Hammond, Ont. — "I am passing through the Change of Life and for two years had hot flushes very bad, headaches, soreness in the back of head, was constipated, and had weak, nervous feelings. The doctor who attended me for a number of years did not help me, but I have been entirely relieved of the above symptoms by Lydia E. Pinkham's Vegetable Compound, Blood Purifier and Liver Pills, and give you permission to publish my testimonial." — Mrs. LOUIS BEAUCAGE, Sr., Hammond, Ont., Canada.

New Brunswick, Canada. — "I can highly recommend Lydia E. Pinkham's Vegetable Compound to any suffering woman. I have taken it for female weakness and painful menstruation and it cured me." — Mrs. DEVERE BARBOUR, Harvey Bank, New Brunswick, Canada.

Lydia E. Pinkham's Vegetable Compound, made from native roots and herbs, contains no narcotic or harmful drugs, and to-day holds the record of being the most successful remedy for female ills we know of, and thousands of voluntary testimonials on file in the Pinkham laboratory at Lynn, Mass., seem to prove this fact. Every suffering woman owes it to herself to give Lydia E. Pinkham's Vegetable Compound a trial.

If you want special advice write to Lydia E. Pinkham Medicine Co. (confidential) Lynn, Mass. Your letter will be opened, read and answered by a woman and held in strict confidence.

TELEGRAPHIC BRIEFS.

Dr. Francis Bacon, an eminent surgeon and alienist, and a recognized authority on yellow fever, is dead at New Haven, Conn., aged 80.

The Pittsburg Academy of Music, for forty years a playhouse, was burned out yesterday morning. Loss $150,000. Three firemen were injured.

The most imposing funeral cavalcade since Gen. Ulysses Grant died, was that which escorted the remains of his son, Gen. Fred. Grant, at New York yesterday.

Alan Harvey, manager of the Ottawa branch of the Bank of British North America, has been appointed superintendent of the eastern branches of the institution.

It was learned at Mexico City, on good authority yesterday, that a British warship is enroute to the west coast of Mexico to look after the interests of British subjects.

Fred. Yearly of Warren, Ont., charged at Sudbury with the murder of his wife, but who was found guilty of manslaughter, was sentenced by Justice Britton to life imprisonment.

At a meeting of the industrial committee a recommendation was adopted asking the Belleville City Council to appropriate $2,500 to be used in the establishment of a publicity bureau in the city.

George Wright, the burglar who was caught red-handed by P. C. Clarke on Thursday night in Toronto, was sentenced to three years in Kingston Penitentiary by Magistrate Denison yesterday.

Ella Clarke, aged 23 years, of 226 McCaul street, Toronto, tried to end her life last night by inhaling gas. She was found in her room with a rubber tube in her mouth. Despondent through ill-health was the cause. She will recover.

Rev. W. T. Spence, of Embro, has been called to Guelph Congregational Church.

Hamilton bricklayers will accept 53 cents an hour this year and 55 cents next year.

Boys found the dead body of Thomas Duggan, missing several days from his home in Guelph.

COULD NOT RAISE MY RIGHT ARM

OLD BRIDGEPORT, C. B.

"For the past 41 years, I have been suffering with Rheumatism. When I read in the papers that GIN PILLS, would positively cure rheumatism, I wrote you for a free sample to try. I could not raise my right arm because of the awful pain in my shoulder—was not able to drink. After taking a few GIN PILLS, I was able to lift my hand and put it on the top of my head.

I went to the Islands of St. Pierre and Miquelon and met an old fisherman named La Pape. His limbs were stiff from Rheumatism and I gave him some Gin Pills. I met him again in a few days and he told me he could lift his arms, which he had not been able to do for ten years. ADOLPHE E. MAHE.

50c. a box—6 for $2.50—money back if not satisfied. Sample free if you write National Drug and Chemical Co. of Canada, Limited, Dept. B Toronto.

MANGA-TONE BLOOD AND NERVE TABLETS—an ideal tonic for weak, nervous women. 50c. a box. 167

LOCAL CHURCH CALENDAR

SUNDAY, APR. 28, 1912

ST. PETER'S ROMAN CATHOLIC

Low mass 8 a.m., 9.15 a.m.
High mass 10.30 a.m.
Vespers 7 p.m., with sermon.

ST. JOHN'S CHURCH

Rev. Canon Davidson, rector.
Third Sunday after Easter.
8.30 a.m.—Holy Communion.
11 a.m.—Matins and sermon.
Anthem—"O Death, Where Is Thy Sting," Simper.
3 p.m.—Sunday school and Bible classes.
7 p.m.—Choral Evensong.
Responses to Tallis.
Psalms to Cathedral Psalter Chants
Anthem—"Christ is Risen" Clarke.

ST. LUKE'S CHURCH

Rev. F. J. Sawers, M.A., rector.
Third Sunday after Easter.
8.30 a.m.—Holy Communion. Corporate Communion of the Girls' Auxiliary.
10.15 a.m.—Holy Baptism.
11.00 a.m.—Morning prayer and sermon.
3.00 p.m.—Sunday school and Bible classes. The rector's Bible class in the church.
7.00 p.m.—Evening prayer and sermon. The first in a course of sermons on Some Women of the Bible, "Eve, the Mother of All Living."

ALL SAINTS

Rev. R. B. Grobb, rector.
Third Sunday after Easter.
11 a.m.— Morning prayer and sermon. Preacher, Rev. Canon Davidson
3 p.m.—Sunday school and Bible class.
4 p.m.—Holy Baptism.
7 p.m.—Evening prayer and sermon Preacher, the rector who will commence a series of sermons on the Book of Esther.

ST. ANDREW'S PRESBYTERIAN

Rev. James Rollins, B.A., minister.
11 a.m.—Divine service.
3 p.m.—Sunday and Bible class.
7 p.m.—Divine Service.
Minister will preach. An Old Testament Triumberate, third "Moses"
H. C. Treneer, organist and choirmaster.
Seats free. Strangers welcome.

ST. PAUL'S PRESBYTERIAN

Rev. Robert Pogue, pastor.
10 a.m.—Boys' Brotherhood.
10.30 a.m. — Congregational prayer meeting.
11 a.m.—Morning worship.
3 p.m.—Sunday school, and Mitto Bible class. Teacher, Sheriff Hall. Young men's class, teacher H. B. Cowan.
7 p.m.—Evening worship.
Mr. Figgis of Brooklyn, N.Y., will sing at both services.

KNOX PRESBYTERIAN

Rev H. J. Keith, M.A., B.D., pastor
10.30—Brotherhood prayer meeting in Brotherhood room.
11 a.m.—Morning service.
Communion service, conducted by the pastor.
3 p.m.—Brotherhood Bible class, Sunday School and Bible classes.
7 p.m. Evening service. The twelve Apostles, "Matthew."
Seats free. Strangers welcome.

GEORGE ST. METHODIST.

Rev Isaac Couch, pastor.
10 a.m.—Class meeting.
11 a.m.— Morning service. Subject "The Rock on which Christ told Peter He would build His Church, what was was it?"
Anthem—"O Worship the King," Maunder.
Solo—"Only the Voice of the Saviour," Cowles; Mrs. J. H. Renwick.
2.30 p.m. — Sunday school and Bible classes.
7 p.m.—Evening service. The pastor will preach his annual sermon to the Independent Order of Oddfellows
Anthem— "Hark, Hark My Soul," Shelley.
Duet—"Happy Days," by Silmore; Miss Josie Callander and Mr. Charles Thornton.
Monday, 8 p.m.—Epworth League.

CHARLOTTE ST. METHODIST

Rev. Geo. W. Henderson, pastor.
10 a.m.—Class meeting.
11 a.m.—Preacher, the pastor.
2.30 p.m.—Sunday school and Men's Bible class.
7 p.m.—Preacher, the pastor.
Wednesday, 8 p.m.— Midweek service for prayer and praise.

MARK ST. METHODIST.

Rev. C. E. Cragg, pastor.
10 a.m.—Class services.
11 a.m.—Public service, conducted by Rev. W. E. Halpenny of Toronto, general secretary of the Provincial Sunday school association.
2.45 p.m.—Sunday school and Bible classes.
7 p.m.— Evening service. Subject "The Church at Thyatira."
Monday, 8 p.m.—Epworth League.
Wednesday, 8 p.m.—General prayer service.

ST. JAMES METHODIST

Rev. J. G. Brown, M.A., pastor.
10 a.m.—Class meeting.
11 a.m.—Morning worship.
11 a.m.—Reception of members and sacrament of the Lord's Supper.
2.30 p.m.—Sunday school. Brotherhood classes will be addressed by Mr. J. J. Thompson, physical director of the Y. M. C. A. Subject, "Popular Amusements."
7 p.m.—Evening worship.
Monday, 8 p.m.—Epworth League.
Wednesday, 8 p.m.—General prayer service.

MURRAY STREET BAPTIST.

Rev. J. R. Webb, pastor. Residence, 194 London street.
11 a.m.—Morning service.
3 p.m.— Sunday school and Bible classes.
7 p.m.—Evening service.

PARK ST. BAPTIST CHURCH

Rev. W. C. Riddiford, pastor.
11 a.m.—An inquiry meeting
3 p.m.—Bible school. The Men's class meet at 2.15 to pay a visit to the Brotherhood of Charlotte street Methodist church.
7 p.m.—Rev. E. W. Halpenny will speak.
Monday—Sunday school City Union convention at Park street church, afternoon and evening. Addresses by Rev. C. Cragg and Rev. E. W. Halpenny.
Wednesday—Prayer meeting.

BETHANY TABERNACLE

Rev. John E. Fee, pastor.
11 a.m.—Morning service.
3 p.m.—Sunday school.
7 p.m.—Evening service.
Strangers cordially welcome.

FIRST CHURCH OF CHRIST SCIENTISTS.

378 Aylmer street
Services as follows—
Sunday, 11 a.m., and 7 p.m.
Sunday school 12.15 p.m.
Wednesday, 8 p.m., testimony meeting.
A free reading room open Monday, Wednesday and Saturday from 2 to 5 p.m.
Subject for Sunday, April 28th, "Probation After Death."

GOSPEL HALL

11 a.m.—Morning service.
3 p.m.—Sunday school.
"Supposition and Certainty," will be the subject of the address by Mr. Mulligan, to-morrow night in the Gospel Hall. A hearty invitation is extended to all. Other meetings as usual.

SALVATION ARMY.

Ensign Merritt, officer in charge
1 p.m.—Sunday school.
3 p.m.—Free and easy meeting.
7 p.m.—Evening worship.

A Sign of the Times

PEOPLE are becoming very careful about what they eat and drink—

The preference for goods in sealed packages—especially in food stuffs—is now quite definite and becoming more so every day.

We must frankly admit that there are sound reasons for this preference. Food stuffs cannot be exposed to varying atmospheric conditions without losing both strength and flavor.

Tea—of all articles of everyday diet (excepting coffee, perhaps) needs protection most, and best merchants have been quick to appreciate the fact. So much is this the case that the selling of loose Tea in bulk will soon be a thing of the past.

RED ROSE TEA reaches you with all its virginal flavor, strength and purity—

—It is sealed in air-tight packages—dust and damp-proof—

RED ROSE is a blend of the best Indian and Ceylon Teas.

—The former assures generous strength and richness—the latter that coaxing, delicate flavor, Qualities for which Red Rose Tea is famed.

Ask your Grocer for the 40c. package of Red Rose and you'll get better Tea—Tea that spends farther—for the same money.

You want "Good" Tea—well,

"Red Rose Tea is Good Tea" 210

Cook's Cotton Root Compound.

The great Uterine Tonic, and only safe effectual Monthly Regulator on which women can depend. Sold in three degrees of strength—No. 1, $1; No. 2, 10 degrees stronger, $3; No. 3, for special cases, $5 per box. Sold by all druggists, or sent prepaid on receipt of price. Free pamphlet. Address: THE COOK MEDICINE CO., TORONTO, ONT. (formerly Windsor)

Newcombe Pianos

Comparison with other Pianos only serves to emphasize the quality that makes the NEWCOMBE

Distinctive and Pre-eminent

NEWCOMBE PIANOS Never Suffer by Comparison

LET US SHOW YOU our exclusive method of construction, which is the foundation of that pure quality of tone always found in the NEWCOMBE

You are cordially invited to visit our Warerooms and examine our stock

TAYLOR & WOOD

Dealers in Pianos and Real Estate

390 WATER STREET, PETERBOROUGH

Don't Wear Glasses

Before you have had it proved to your satisfaction that your troubles will be removed by their use. At the present day too many Glasses are sold simply for what is made out of them, without any regard to the eye. What you need is a thoroughly sound, honest, straightforward opinion supported by the necessary skill, experience, qualifications and reputation. I offer the above free of charge in every case, where I find Glasses are necessary. I explain plainly and fully why your eyes need them, and give you every proof of the benefits you will get from their use.

A. A. FOWLER, Phm. B.
EYESIGHT SPECIALIST
Optical Parlors and Lens Grinding Plant
WITH
NUGENT DRUG Co.
386, George St. Peterborough

CARPET CLEANING

Arrange to have your work done by our big cleaner, the most powerful in the city, therefore does the most work in the least time.

Satisfaction Guaranteed.

EXPERT OPERATORS.

THE VACUUM CARPET CLEANER Company

57 Hunter-st., opposite Quaker Oats Co
Phone 666. Night Phone 1127

NEW MUSIC STUDIO
At the J. M. GREENE MUSIC Co., Limited, 185 & 187, Charlotte St. Phone 595.
HERBERT C. TRENEER, A.T.C.M
Organist & Choir Master of St. Andrew's Church
Will receive Pupils in Piano and Theory. Pupils prepared for College or Conservatory examinations if desired. A thorough and technical training guaranteed with special attention to interpretation. For terms, et apply to address mentioned above.

We Please Your Friends

Let us please you. Our portraits combine the most pleasing characteristics of the subject with our high standard of quality and workmanship.

MAKE AN APPOINTMENT TO-DAY.

Louis Mendel

STUDIO — 374½ George St, East Side
The only studio on George-st.

LANGLEY'S SIGNS
Are over all the world and always bring good biz. to the advertisers.
— TRY ONE —
384 WATER STREET
PETERBOROUGH.

ADAMS' STORE FOR WOMEN
393 George-st. 466 Phone

50c a Pair
Saved on These
Corsets
FRIDAY & SATURDAY

120 pairs of high class D. & A. Corsets will be placed on sale Friday and Saturday at one-third regular value.

Every pair represents the newest Spring 1912 models, made of fine quality French Coutil, medium low bust, long below waist, deep skirt with six wide garters. Finest rust proof steels. Ribbon and lace trimmings. Sizes 18 to 30.

Regular Value $1.50
Friday and Saturday A Pair **$1.00**

DON'T MISS THIS CORSET SNAP

Prescription for Headache!

If you should go to your family physician and ask him for a prescription for headache, and he knew the very latest discoveries in medicine, he would prescribe the ingredients of ZUTOO tablets.

Yet he might not get the happy combination of the ingredients secured in ZUTOO tablets after long trial and experiment.

The ingredients of Zutoo Tablets are prescribed for headache by the very best physicians of the day.

Praised by all users, thousands gladly testify to the merits of this reliable cure for headache. 25c at dealers Try it.

TRADERS' BANK TO BE ABSORBED

It would appear from press reports that the absorption of the Traders' Bank by the Royal Bank, is soon to be an established fact. The Mail and Empire to-day, says, that the scheme of amalgamation was completed and approved yesterday by both parties. Mr. J. R. Stratton is vice-president, of the Directorate of the Traders' Bank.

GOOD POTATOES

We are unloading 1 car of English Potatoes, good dry sound stock, prices Reasonable, delivered from car. W H. HAMILTON 138 Simcoe St.

MRS. RITCHIE IS CONVALESCENT

Mrs. Dorthea Ritchie, accompanied by her son and daughter-in-law, Mr. and Mrs. Ryerson Ritchie, returned from Montreal yesterday to her own home at Stewart and Dublin streets, having recovered from a serious attack of pneumonia. She had been visiting her daughter, Mrs. Vernon Freeburn and was taken ill a month ago.

Mrs. Ritchie is eighty years of age, and her recovery is credited to the able and assidious attention of Dr. W. J. Patterson, of Outremont, with Dr. W. F. Hamilton of Montreal, in consultation. Careful nursing and a sound constitution, did their good share.

The news of Mrs. Ritchie's recovery will be welcomed by many friends for she is one of Peterborough's oldest and most respected residents.

MILLINERY

Our new stock of Midsummer Millinery is now ready for Your Inspection. Mrs W B. ARMSTRONG 435 George St. Up stairs in old GAS Rooms.

DIED

BULLEN— Died suddenly at 128 Markham street, on Wednesday, April 24, 1912, Verna Stewart, youngest daughter of William A. and Bertha Bullen, aged two years. Funeral Friday at 2 p.m. to the Metropolis.

∴ For ∴
Special Showing
-of-
FANCY BAKING
See our Window
Friday and Saturday
COLEMAN BROS.
426 GEORGE STREET

OBITUARY

The Late Mrs. Wilkinson

The death occurred last night of Mary Jane Wilkinson, 266 Dalhousie street. The deceased had been a resident of Peterborough for twenty years and came from Montreal to this city. Her husband, the late Charles Wilkinson, predeceased her some years ago.

The late Mrs. Wilkinson is survived by a daughter, living at home, one sister and three brothers.

The funeral will take place at two o'clock Monday afternoon, to the Little Lake cemetery, the Rev. Mr. Grobb officiating.

RAINBOW AND GENEVA BROUGHT PASSENGERS

The Rainbow, in charge of Capt. Burnett, from Birdsalls, and the Geneva, with Capt. Harris in command, from Gore's Landing, are moored at the Wolfe street wharf. Both boats brought up passengers and a quantity of produce.

BATTLE OF WORDS ON ANTRIM STREET

There Were No Casualties; They Were Women

The peaceful atmosphere of Antrim street was disturbed yesterday afternoon, by the noise of women's voices raised in anger. A genuine tongue battle occurred between the feminine heads of two English families, and at times it seemed that hair and nails and teeth would be intermingled. The nature of the cause of hostilities could not be ascertained. The presence of a crowd of small boys and girls who crowded around the heated combatants helped a little in the excitement.

Wreck of the "Titanic"

A wonderful film in connection with the terrible disaster to the Titanic, including views of the laying of the keel and launching of the ill-fated ship, her heroic commander, Captain Smith, a view of icebergs, such as were encountered by the Titanic, the arrival of the steamer Carpathia with survivors at New York, pictures of captain and crew, departure of the funeral ship Mackay Bennet from Halifax to look for bodies, and other scenes in connection with the disaster will be shown at the ROYAL THEATRE TO-NIGHT FOR THE FIRST AND ONLY TIME.

Kit Carson's Son

Hamilton, April 27—James Carson, a medicine man, well known throughout Ontario, claimed to-day to have succeeded in establishing his identity as the son of Kit Carson, the famous scout. Carson is now worth $25,000 and has a 1,200 acre farm in California. He said he was received recently by President Taft as Kit Carson's son, and that George ("Honey Boy") Evans, of New York, is the man who got the evidence that established his identity.

QUAKER OATS

Men Wanted. Apply at Quaker Oats Company. 3d

IMPROVEMENTS FOR NICHOLLS HOSPITAL

It is understood, some important improvements are under consideration for the Nicholls Hospital.

Additions may be made, to allow of increased accomodation, and to assure of ample means of escape in case of fire.

Lindsay Pavements

Lindsay Post—The William street asphalt block pavement stood the test of the past winter very satisfactorily. When it was laid a few years ago not a few were of the opinion that the blocks would be heaved by the winter's frost. On Thursday a Post reporter inspected the roadway and failed to find an instance in which these doubts were realized. The pavement has experienced two severe winters, and the frost has had no effect on it.

FREE RECITAL

At the Greene Music Building, Charlotte St. Saturday night at 8 o'clock. New May selections played on the Marvelous New Opera Edison Phonograph. First one in the City. Everybody come and hear it. 2d.

Awarded Diploma

Among the list of Ontario Veterinary College graduates to receive diplomas appears the name of M. P. Kennedy, of Lakefield. Dr. Kennedy has commenced practice in Lakefield.

Home for Sale

The Protestant Home property on Stewart st., will be offered for sale by public auction on Wednesday next. Mr. W. J. Hancock will hold the sale.

Dog Poisoned

A report comes from Havelock, that dog poisoners are at work. Mr. Reg. Brennan of the railroad town, has lost a valuable Spaniel through poisoning.

Dr. de Van's Female Pills
A reliable French regulator; never fails. These pills are exceedingly powerful in regulating the generative portion of the female system. Refuse all cheap imitations. Dr. de Van's are sold at $5 a box, or three for $10. Mailed to any address. The Scobell Drug Co., St. Catharines, Ont. Sold by the Warne Drug Co., Limited.

QUEEN'S UNIVERSITY
KINGSTON ... ONTARIO

ARTS, EDUCATION, THEOLOGY, MEDICINE, SCIENCE, including ENGINEERING
Arts Summer Session July 3 to Aug. 17

The Arts course may be taken by correspondence, but students desiring to graduate must attend one session.
Short Course for Teachers and general students July 10th to 31st.
For calendars write the Registrar
G. Y. CHOWN
Kingston, Ont.
20

YOUNG PEOPLE HAD GOOD TIME

One of the most enjoyable dances of the season was held last night in the Conservatory of Music Hall, when forty-five couples assembled in that spacious room and indulged in the graceful two-step and waltz movements till the early hours of this morning. All the latest popular airs and swinging, compelling selections were rendered in the most acceptable manner by Miss M. Gladman, whose perfect expression and accurate time made the dancing a far greater pleasure than it otherwise might have been.

In an intermission between the dances dainty and appetizing refreshments were served and were heartily partaken of by the happy guests.

The management of the affair was entirely in the hands of Messrs. Wilfred Hall and R. Dixon who deserve much credit for the capable manner in which they supervised all arrangements that could lead to giving the young people an enjoyable evening.

SHE FOUND THE SECRET OF YOUTH

Dodd's Kidney Pills Made Her a New Woman

Mrs Tremblay, sixty-one years of age, finds a cure for Headaches, Sleeplessness and Kidney Troubles in Dodd's Kidney Pills.

Allan's Mills, Portneuf Co., Quebec, April 26.—(Special)—That years do not make a person old if perfect health is that person's portion is shown in the case of Mrs. Eustache Tremblay, of this place.

"I am a new woman. Dodd's Kidney Pills did it," Mrs. Tremblay explains. "Yes, I am sixty-one years old. But now that the headaches, from which I suffered are gone, my Kidney trouble has disappeared and I can sleep at night. I do not feel my age. Yes, it was Dodd's Kidney Pills and nothing else that took away my pains and aches and made me a new woman."

Perfect health means perpetual youth. And perfect health can only be obtained by keeping the mainspring of health, the Kidneys, in order. The one sure way to do this is to use the old reliable Kidney cure, Dodd's Kidney Pills. It never fails

CHEAP HOMES.

MR. GEORGE T. LEONARD, of Toronto, is offering for sale by public auction 10 lots on PARK, DUBLIN AND GILCHRIST streets. SALE IS to be at 5.30 p.m. on the 6th of May. this gives the workingman a chance to get there, They are fine lots and the terms will just suit a working man, $10 down, $10 in ten days, balance in quarterly payments of $10 each. Interest 5 p. c. And to a party building, all the purchase money may stand out on mortgage. Sale on the ground.

Remember, Monday 6th, at 5.30 p.m.

MR. DUMBLE is offering for sale on evening of 7th May, on the ground, Ashburnham, 20 lots 50x100 ft. Block N. Same terms.

These are splendid lots and will be sold at prices that will secure sale.

Be on the spot at 5.30 p m 7th May, 1912.

W. J. HANCOCK Auctioneer.

Protestant Home

Peterboro, April 27, 1912.

Subscriptions re-Peterboro Protestant Home Building Fund.

Previously acknowledged	$10921.00
Mrs. F. Read	5.00
W. F. Johnston	5.00
J. F. Allin	10.00
I. Whyte	5.00
E. B. Edwards, Edmonton	10.00
	$10959.00

"At Home"

The 57th Regiment Chapter Imperial Order Daughters of the Empire, will hold an At Home in the Armories Recreation Room, on Tuesday afternoon and evening, April 30th. Tea from 4 to 6 and in the evening. The public are invited. Silver collection. Band in evening.

The Lure of the Sea Shore

From time immemorial the sea has been calling the children of men. Sea faring men are lost ashore. The dwellers of inland cities and towns hearing the call come down to enjoy the cool breezes that are found by the sea. There is always life and action, even the coming and going of the tide, the eternal restlessness have a lure. People are looking for a change of scene and new places to visit each year, and Canadians cannot do better than to spend their summer this year at Long Island Sound in the vicinity of New London, Conn. The Grand Trunk Railway System will make it easy for their patrons as a new train service will be inaugurated. A handsome booklet entitled "The Seashore," has just been issued and can be secured for the asking, from A. E. Duff, District Passenger Agent, Room 308 Union Depot, Toronto.

W.C.T.U. TO HOLD MEDAL CONTEST

Mrs. Payne Read Paper on the Temperance Movement

The local W.C.T.U. held their regular meeting at the home of Mrs. Ellis, 708 Harvey street, Friday afternoon. After devotional exercises and routine business, the union discussed plans of work. It was decided to hold what White Ribbon women call a medal contest.

An excellent paper was read by Miss Payne, giving a short history of the temperance movement, from which we quote the following:

"The W.C.T.U. was organized at Cleveland, U.S., in 1874. In 1907 it had branches in every State of the Union, with an aggregate membership of 350,000. Through the splendid work of Francis Willard the organization became international with branches in some fifty countries, and a total membership of over half a million."

At the close of the meeting refreshments were served by the hostess.

The next meeting will be under the department of "Moral Education and Mothers' Meetings," and will be held in the room over the Public Library. All mothers will be welcome to this meeting—last Friday in May.

COMBINED CHOIRS DELIGHTED LARGE AUDIENCE

Peterborough singers from the choirs of St. John's and All Saints' gave a two hours' choral program in Christ Church, Norwood, last night to a crowded congregation. The chancel space being limited, twelve less than at first proposed, made the journey, but a splendid presentation was made by the choirs, and at a reception given to them in the rectory, the leading members of the congregation, voiced by the Rev. Mr. Pickford and Mr. Cuffe, expressed their deep gratitude to the singers for their program.

The main work was Stainer's "Crucifixion," but in addition two choruses from Mendelssohn's "Come Let Us Sing," were given, the climax number being Handel's "Hallelujah Chorus."

Messrs. H. W. Morphet and G. E. Chandler, tenors, and Mr. A. J. Flowers and Mr. Spence, bass, sang the solo work finely, and the unaccompanied quartette was sung by voices from both choirs. Mr. R. J. Devey conducted, assisted at the organ by Miss Flowers.

At the Grand

The Joe Marks Company returns to the Grand next week, Thursday, Friday and Saturday.

GARDEN SEEDS
A full assortment of
Fresh FLOWER and VEGETABLE SEEDS
Sweet Peas 7c only oz., $1.00 per pound.
Nasturtiums, tall and dwarf......10c oz.
Mason's Floral Emporium WATER STREET

AUCTION SALE
-OF-
OLD PETERBOROUGH PROTESTANT HOME.

There will be offered for Sale by Public Auction, on **Wednesday, the 15th day of May, 1912,** at the hour of 2 o'clock in the afternoon, on the premises, in the City of Peterborough, by W. J. Hancock, Auctioneer, the following property, namely—Lot Eleven, South of Murray Street and West of George Street, Peterborough, except that part thereof owned and occupied by the Grand Trunk Railway Company.

There are upon the premises a large solid stone building recently occupied as the Peterborough Protestant Home, and a large outbuilding. The property is situated on Stewart Street in a part of the City desirable for private residences and the Home building might be converted into profitable tenements. Terms 10% at the time of sale and the balance in 30 days thereafter.

Further particulars and conditions made known at the time of sale or upon application to the undersigned.

Dated at Peterborough this 27th day of April, 1912
BENNETT & GOODWILL,
Solicitors for Vendors.
3d

HOME STUDY

Thousands of ambitious young people are being instructed in their homes by our Home Study Dept. You may finish at College if you desire. Pay whenever you wish. Thirty years' experience. Largest trainers in Canada. Enter any day. Positions guaranteed. If you wish to save board and learn while you earn, write for particulars.

NO VACATION
Peterboro' Business College
GEO. SPOTTON, President.

Department of Railways & Canals, Canada

TRENT CANAL.

ONTARIO–RICE LAKE DIVISION

NOTICE TO CONTRACTORS.

SEALED TENDERS addressed to the undersigned and endorsed "Tender for Lock-house" will be received until 16 o clock Wednesday the 8th May, 1912, for the construction of a Lock House at Percy Boom (Head of Bradley Bay) Lock 8 Section 4 of the Trent Canal

Plan and specification can be seen AND FULL INFORMATION OBTAINED on and after this date at the office of the Superintending Engineer of the Trent Canal, Peterboro, Ont

The lowest or any tender not necessarily accepted.

By order,
L. K. JONES,
Secretary.

Department of Railways and Canals,
Ottawa, 26th April, 1912.

Newspapers inserting this advertisement without authority from this Department will not be paid for it.—2214.

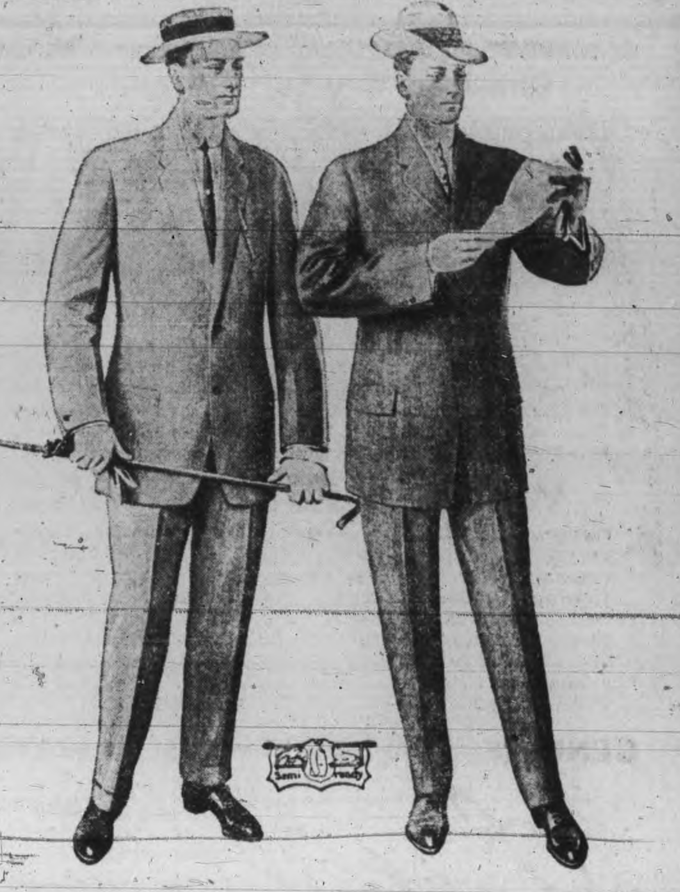

THE rich browns and the lifey greys in spring and summer fabrics are shown in the new Semi-ready models.

It's a pleasure to show them.

Most of the good mills in the great English woollen district have contributed their best patterns.

Semi-ready buyers are in England the year round, and because they represent the highest type of tailoring in Canada all the latest designs from the woolen artists are first laid before them for approval.

That is why we get such a superior lot of patterns—oftimes a whole season ahead of the retail tailoring trade. Suits at $35, $30 and $25, and others equally well tailored at $15, $18 and $20.

There's a book here for you, entitled "Sir!"

The CRESSMAN Company Limited Peterborough, Ont.

Money Saving Event

TORONTO 262 Queen Street, W. **at C. B. ROUTLEY'S** PETERBOROUGH 379 George

The motto of this progressive store is to keep going—Nothing allowed to grow stagnent, as we realize it would mean business death. Every day we try to do better for our customers than the day before.

We realize in order to create enthusiasm we must give bargains when wanted. This is the season for **PAINT, WALL PAPERS, WINDOW SHADES, CURTAIN POLES, ETC.**

300 rolls American embossed gilt parlor Paper, 18 inch borders; regular per yard 10c. For a few days, per yard **5c**
Wall and ceiling; regular 25c per roll. For **13c**

5000 feet 1½ inch Oak Room Moulding, also 2000 feet white enamel Room Moulding. Choice, per ft. **2c**
We have a lot of odd Mouldings which we will clear at, per foot .. **1c**

250 rolls English Eltonborough fibre Wall Covering; regular per roll 50c. Any coloring. For per roll **15c**

3000 quarts PURE PAINT for inside and outside work, leaves a beautiful smooth gloss and lasts. Every tin guaranteed as represented. Per tin **60c**

1020 roll American Wall Papers, pretty ground colorings in browns and grays, 10 different colorings; suitable for bedrooms, dining rooms and small halls; regular 15c. For per roll **7c**

100 WINDOW SHADES, slightly damaged; some have two colors, green on one side and cream or white on the other. Worth double what we ask **30c**

We have scores of bargains more than our advertising space will contain. Take a look at our south window for additional Wall Paper Bargains. We are saving you enough pocket money on your purchase of $1.00 worth, to get a Window Shade for nothing—Try at once and prove our assertion.

Grand Opera House — Saturday, April 27
J. J. TURNER & SONS, OWNERS AND MANAGERS.
MATINEE & NIGHT
The All-Star English Company in the greatest psychological play of the century
LEAH KLESCHNA
as played by Mrs. Fiske in America and this company in England over 1200 times.
"Their artistry is superb."—Toronto World. "So different from the ordinary company we are accustomed to see that a comparison is impossible."—Toronto News. "This unheralded group take the season's honors."—Globe.
SPECIAL PRICES:—Matinee—Lower Floor 50c, and 75c; Balcony 35c, and 50c. Evening 50c, 75c, $1.00; Gallery 25c. Seats on sale Thursday.

Grand Opera House — Tueday, April 30
J. J. TURNER & SONS, Owners and Managers
Unlimited laughter on a limited train. Mirth that made New York merry 9 months, convulsed Chicago 6 months, Bombarded Boston 4 months. Four days of fun at every performance. Now the Laugh is up to You. HENRY W. SAVAGE offers Rupert Hughes' Famous Farce
EXCUSE ME! Happy Hilarity and Rollicking Romance in a Ride by Rail to Reno.
To be presented with the Incomparable Company of Comedians that appeared in New York in this play.
SEAT SALE SATURDAY. PRICES 25c to $1.50

GRAND OPERA HOUSE — 3 NIGHTS
J. J. TURNER & SONS, Owners and Managers.
Commencing Thursday, May 2 — Matinee Saturday
JOE MARKS CO., supporting Gracie Marks. Opening Thursday evening in the select English Drama
Thorns and Orange Blossoms
All new Vaudeville. The show that pleases. PRICES—Entire lower floor 25c, Balcony, 20c and 25c Gallery 10c. SEATS ON SALE THURSDAY.

Jack Frost's Master
McCLARY'S
"Sunshine" Furnace

Jack Frost had the time of his life last winter. He warred against **all** elements and froze **them stiff.** Lakes and rivers he turned into solids; he also put a **razor-like** edge on the wind. He even **bit into steel rails** making them as brittle as burned glass. Outside, Jack reigned supreme, but his chilly majesty was licked to a frazzle inside by **"The Understudy of the Sun"—McClary's "Sunshine" Furnace.**

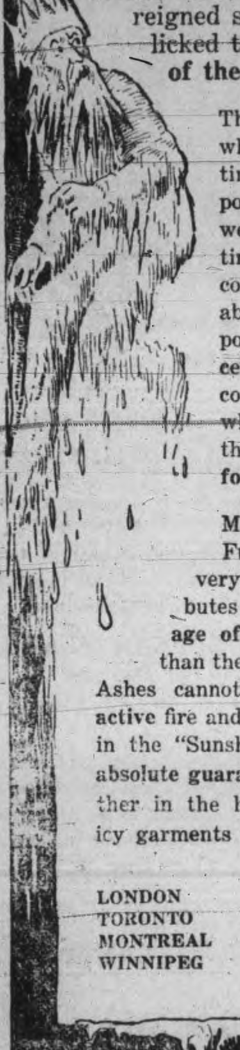

Think of the past winter when the mercury swung timidly below the freezing point—not for a day or a week, but for months at a time. How you shovelled coal, and how you talked about **the appetite** of that poor old furnace in the cellar. It simply **ate up** coal and then fell down when it came to heating the house **evenly and comfortably.**

McClary's "Sunshine" Furnace makes **the most** of very little fuel, and distributes **a much greater percentage of heat** throughout house than the ordinary furnace.

Ashes cannot bank up between the **active** fire and the walls of the Fire-pot in the "Sunshine" Furnace. It is an absolute **guarantee** of balmy June weather in the home, when Jack Frost's icy garments **are** jingling in the Arctic cold without. That's why the "Sunshine" is called "The Ice King's Master." The "Sunshine" Furnace is an excellent investment—It will last a life-time with ordinary care—and return you a handsome interest on the investment every year by **the actual saving** it effects.

Now, we want you to do us a favor—we want you to call on the McClary agent and ask him to **prove** every claim we make for the "Sunshine" Furnace—ask him to **prove every claim true.**

Ask him to show you—The fuel-saving features of the "Sunshine" — The mechanical reasons which make balmy healthy June weather possible in the home when Jack Frost is in his element without—Why the "Sunshine" saves money which other furnaces burn up, and—Why the largest makers of furnaces in the British Empire **so amply** and so fearlessly guarantee the "Sunshine"—The Understudy of the Sun.

Your decision will please us and pay you. If you don't know the McClary agent, write us at our nearest address.

LONDON TORONTO MONTREAL WINNIPEG **McClary's** HAMILTON CALGARY ST. JOHN, N.B. VANCOUVER 302

SOLD BY ADAMSON & DOBBIN

PHOTOS AT LENDRUM'S

Before going West, drop in and be photographed.

Lendrum's Studio
Phone 626 170 Charlotte Street
Open Both Day and Evening

O'DONNELL BROS.

Groceries & Provisions
Corner Hunter & Aylmer Sts.
Phone 317

Cooking Figs	4 lbs. 25c
French Mustard in glasses, 5c &	10c
Herrings in Tomato Sauce	10c
Norwegian Sardines	10c
Crossed Fish Sardines	15c
Olives, per bottle. .30c, 25c &	20c
Home-made Pickles, per quart	20c
Pure Java & Mocha Coffee, lb.	40c
Tomatoes, per can	15c
Corn	10c
Peas	2 cans for 25c
Pure Marmalade, per glass 15c &	25c
Pure Honey, in glasses	15c
Maple Syrup, quart	30

Phone & Country Orders promptly attended to.

Eggs & Butter received fresh daily.

HORSE COVERS

Protect your horse and save your harness
We have COVERS in many different qualities and prices. Order to-day.

J. J. TURNER & SONS,
Tent, Awning and Flag Manufacturers

Specials for Saturday

HEAD LETTUCE, ASPASACUS, WAX BEANS, EGG PLANT, SPINACH, STRAWBERRIES
SWEET POTATOES, PINEAPPLES, CELERY, CUCUMBERS, NEW BEETS
NEW CARROTS, NEW CABBAGE, TOMATOES, NEW POTATOES, PARSNIPS
CARROTS, BEETS, TURNIPS, RADISH, ONIONS, LETTUCE.

W. J. OKE
376 GEORGE STREET
Bell Phones 18 and 19.

AUCTIONEER

R. H. ALFORD

Auctioneer and Valuator

Farm and Real Estate Sales Executed Promptly and Satisfactory
Address Box 3 Lakefield P.O. Phone 87.

RED MILL
THEATRE

Our Special Feature Week

Monday and Tuesday only

DON'T MISS IT

DEAD MAN'S CHILD

4 REELS

One of the greatest pictures ever produced.

This is the starting of the series of

Dealers in White Women
Great Moral Picture.

2 ILLUSTRATED SONGS
Splendid Music.

LADIES are cordially invited to attend the Afternoon performance.

5c TO ALL 5c

COME EARLY.

WHO'S COMING AND GOING

Mr. L. Stacey of Oakwood is in the city to-day.

Mr. Wm. Thompson of Orillia is in the city to-day on business.

Mr. George W. James, of Bowmanville is in the city to-day.

Mr. F. E. C. McNeil, of Owen Sound is transacting business here.

Mr. William Miller, corner of Water and Dublin streets has returned from visiting his sons in Arizona, and Chicago, during the winter. One son is owner of a large ranch in Arizona.

Mr. E. R. Browning, who has been connected with the Kingan Hardware Company for the past year, has left for Toronto, where he is spending a few days with his brother before taking up the duties of a lucrative position which he has accepted in Niagara Falls. Since he has been in the city he has been a valued member of the Belmont Club, and his fellow members and Peterborough friends, while regretting his departure, congratulate him on his promotion and wish him every success in his new field.

The finest leaves from Ceylon Tea plantations are contained in "Salada" Tea. It is packed in sealed lead packets to preserve its delicious flavor and aroma.

LOCK HOUSE TO BE ERECTED

Tenders are called, as will be found in an advertisement elsewhere in this issue, for the erection of a lock-house at Percy Boom (head of Bradley Bay), Lock 8, section 4, of the Trent Canal. Information can be had at the office of the superintending engineer of the canal over the post office.

BEAUTIFUL EYES

are made beautiful by long, silky lashes and well defined, lustrous brows. Eyes, like diamonds, depend on their setting. The beauties of the face are lost is the eye brows are thin and scanty, and the lashes are thing and scanty. Parisian Lash Lustre grows beautiful, soft, silky lashes. It has done so for society women throughout Europe, and it comes here well recommended to do the same for you Parisian Lash Lustre is not a dye or colorator, but a scientific preparation for beautifying the eye lashes and brows. Our guarantee goes with every box of Parisian Lash Lustre. A two weeks' treatment will bring beauty to your eyes that you have never before possessed. By mail, prepaid, in opal boxes on receipt of price, fifty cents. B. V. Marion, sole distributor, Bridgeburg, Ont.

FINES OF $10 AND $25 IN BLACKLIST CASE

Jas. Wilson Drank, and Albert Crouter Had to Pay the "Shot."

James Wilson appeared in the Police Court this morning and pleaded guilty to the charge of being drunk while on the black list. He was not like the ordinary blacklister who forgets where he obtained the liquor but admitted he got it from Albert Crouter. His Worship imposed a fine of $10.

PLEADED NOT GUILTY.

Albert Crouter was charged with supplying, to which he pleaded, not guilty.

James Wilson was the first witness called, and testified that he had placed money on the table which indicated liquor was to be purchased with it. Liquor was brought into the house and Albert Crouter opened the bottle, and everybody present had a drink. There were other bottles in the house and all had a jollification.

Mrs. Pearl Wright was next witness, but she did not see any drink in the house, although their was liquor on hand. She remained in the house about 15 or 20 minutes in the morning but was not present in the afternoon. She returned at night, but did not see any liquor, although her husband was under influence of liquor that day.

Brock Wright gave evidence to the effect that he had been in Crouter's house and had a few drinks. He had purchased one flask for Crouter, from which they all had a drink, but did not see Wilson get any liquor from Crouter or anyone else.

Albert Crouter, the defendant denied giving liquor, to Wilson. They had a few drinks in the house, he said, and he poured them out. He was positive he did not give Jim Wilson a drink. When questioned by the Chief, he said Wilson came there the night of the 25th, and stayed in his house all night, and in the morning Wilson had a small amount of whiskey in a flask, but did not obtain it from him.

Magistrate Dumble considered the evidence enough to convict Crouter and fined him $25 or 30 days in jail. His Worship remarked that a man that helped another to destruction must suffer the consequence.

CITY IS SHORT OF RECREATION GROUNDS FOR THE BOYS

With the ball-playing season on the verge of breaking, and with the many irresistable calls for out-of-door recreation, the question arises of suitable playing grounds in the city. No one, who is conversant with the city's condition in this respect, will say that it is well provided with suitable and convenient grounds, when sport loving youth can readily resort to engage in any of the games of the season and particularly the game of baseball. In the western part of the city, the growth has been particularly rapid and houses have sprung up on formerly vacant lots, which means that the young lads of that section are deprived of their previous recreation fields. The boys of the neighborhood feel these trying conditions, and many of them are complaining bitterly.

Tis true there are some fields which are ideal in every way, but they are not numerous, neither are they open to you to disport at will The owners will rent them, but it is rather hard that the users, especially school boys should be forced to pay for their fun, as school boys possess very little money. The boys in the West End want a place if it can be found, where they may congregate, without disturbing the neighborhood, and which will be allowed them free of charge. If the city, or any benevolently disposed possessor of a suitable property, will place it at the disposal of the young people, they will be assured of an everlasting debt of gratitude.

PROGRAM FOR OPENING OF THE NEW PROTESTANT HOME

The formal opening of the new building, which will take place Tuesday, 30th, at eight p.m., promises to be a function worthy of the splendid efforts of the directors, and the imposing and well equipped building on the hill off Anson street.

The public are cordially invited to attend the opening and inspect the building.

The short dedicatory service is in charge of the Ministerial Association of the city.

The band of the 57th Regiment and Mr. Gliddon's orchestra will discourse sweet music during the evening which will add greatly to the pleasure of the visitors.

His Worship Mayor Bradburn will occupy the chair and short addresses will be given by Lieutenant-Governor Colonel Sir John Gibson, K.C.M.G., Dr. Bruce Smith, His Honor Judge Roger and E. A. Peck, M.P.P., J. H. Burnham, M.P., will give a short history of the Home.

It is expected that Senator Cox, who never loses interest in Peterborough, will be present.

A vocal solo by Miss Howell and violin music by Miss Palmer will be attractive features of the evening.

PASSED OVER COURSE TAKEN BY THE TITANIC

Another Large Party of Newcomers in Charge of P. H. Collings.

One of the busiest men in the city to-day, was immigration officer, G.H. Howson, whose office on Water st., has been a great agricultural rendezvous ever since last night. All types of tillers of the soil were represented, some dressed in serviceable homespuns and a white collar, and others in their working clothes and high boots, but each and all with eyes sharply peeled for farm help. Saturday is always a hustling day for the officer, as it is the most convenient time for farmers to make their weekly trip to the city. The extraordinary brisk business to-day, however, was caused by the arrival last night of a party of forty-seven Old Countrymen, all experienced farm hands and chaperoned by Mr. P.H. Collings, of the firm of Collings and Company, licensed passage brokers, North Finchley, London, Eng. It will be remembered that Mr. Collins brought a party to Canada last summer, and was interviewed by the Review, an account of which appeared in an immigration publication in the Old Country.

Genial and conversational as ever, Collings chatted for a few moments this afternoon with a Review representative. He stated that his party were snapped up like the proverbial hotcakes, immediately on their arrival. A bunch of farm employers were at the G.T.R. station last evening as the train pulled in, and eighteen out of the forty-seven were taken off with their future employers without any delay. The remainder were placed this morning and yet this afternoon, the office of the immigration office was filled by other farmers, all clamoring like the old maid for a man. It was a case of first come first served, the early bird getting the worm.

ROUGH PASSAGE

Mr. Collings stated that his boat, the "Royal George" had a very rough and disagreeable voyage. She sailed from Bristol on Wednesday, April 17, and being one of the speediest boats of the C.N.R., docked at Halifax, just one week later on April 24th, despite the rough sea. She sailed just one day after the news reached port of the disaster to the "Titanic" and Mr. Collings stated that a heavy spirit prevaded all on the vessel on her trip over.

OVER TITANIC COURSE

The captain stated that their course was directly over over where the "Titanic" and several pieces of wreckage were noticed on the ocean surface, such as chairs and pieces of floatsam. The passengers also saw eight large icebergs, but the vessel gave them as wide a berth as possible. The weather was cold and disagreeable.

Mr. Collings intends to remain in Canada til the latter end of May, leaving for Toronto this afternoon. He is greatly impressed with Canada, and loses no opportunity of boosting it in his home land. He states that this will be a record year in the numbers of immigrants who will seek the shores of Canada, and he intends to keep Mr. Howson as busy as possible.

BANK CLERKS, TOO.

He expressed surprise at the number of bank clerks, about fifty in all, who were on board the "Royal George," destined for Canada, to fill banking offices. The young men were mostly Scotch. There were also on board about three hundred carpenters and joiners who were going through to the West.

BUTTER SOLD AT THIRTY CENTS; COULD BE BOUGHT AT TWENTY

There was a large market this morning and a good deal of buying was done in the butter and eggs line. A large number of young pigs for raising were on sale and went at prices ranging from $6 to $8 a pair.

The farmers from all directions report that the roads have improved wonderfully in the last three days. Some of them stated that the roads on Saturday last were in the worst condition that they had ever seen them. All report now that only an occasional mud hole has to be crossed, and that the driving is not too bad. One man from eight miles west of the city, in Monaghan, said that there was no trouble at all making the drive now, although at the first of the week it was a very bad travelling. Farmers from Smith, Otonabee and from six miles up the river road, said that except for the scattered mud holes the driving was good, and if the present dry windy weather continues the roads will be completely dried up by next Saturday.

An example of the peculiar conditions that sometimes prevail at the market is illustrated by the fact that one woman was selling butter at 20c, a pound, and another not more than ten feet away at 30c. a pound, and yet the latter was selling her goods just as rapidly as the former. Both were aware of the price the other was selling at, yet neither offered to make a charge.

WHY SHOULD NOT OLD PEOPLE RETAIN THEIR YOUTHFUL VIGOR

No Reason Why Men And Women Of Sixty, Seventy And Eighty Should Not Be Well—The Secret Of Happy Old Age

"Fruit-a-tives", The Famous Medicine Made Of Fresh Fruit Juices, Again Proves Its Great Value In Curing Kidney Trouble.

Old age pays the cost of living. Few men and women of fifty, sixty and seventy are free of Kidney Trouble. Hard work, mental strain and general debility, tell in the long run. And many men and women show they have Kidney Trouble by suffering with pain in the back, headaches, rheumatism, sciatica, bladder disease.

To such people "Fruit-a-tives" has proved one of the wonders of the age—and the most remarkable discovery of the century in modern medical science. This fruit medicine has performed hundreds of cures where the sufferer had been told that the case was incurable.

Take, for instance, Mr. Geo. W. Barkley, a prosperous farmer and one of the leading citizens of Dundas County, Ontario.

At seventy-six, he is the picture of health—with the vigorous actions and the sprightly step of a man of fifty.

Yet for twenty years, he suffered with Kidney Trouble. He took "Fruit-a-tives" and it cured him.

CHESTERVILLE, ONT., JAN. 25th, 1911

"For over twenty years I have been troubled with Kidney Disease, and the doctors told me they could do me no good, and said I would be a sufferer all the rest of my life. Nearly a year ago, I tried "Fruit-a-tives". I have been using them all the time since and am glad to say that I am cured. I give "Fruit-a-tives" the credit of doing what the doctors said was impossible."

GEO. W. BARKLEY.

"Fruit-a-tives" is the only medicine in the world made of fruit, and is the only one that acts directly on the kidneys. It cures. 50c. a box, 6 for $2.50 or trial size, 25c. At dealers or sent on receipt of price by Fruit-a-tives Limited, Ottawa.

TO CURE A COLD IN ONE DAY
Take LAXATIVE BROMO Quinine Tablets Druggists refund money if it fails to cure. E. W. GROVE'S signature is on each box 25c.

WATCH REPAIRING

No Watch is too difficult for our Watchmakers to handle.

Your Watch will receive the best attention if entrusted to us for repairs.

WARNE BROS.
Peterboro's Jewellers,
349 GEORGE STREET

Soon after marriage a girl's brain ceases to be a dream factory.

"Queen Quality" SHOES

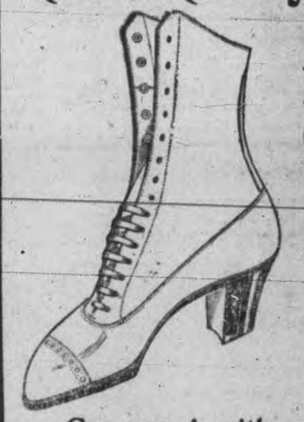

Compared with "QUEEN QUALITY" other Shoes lack that perfection of style and finish that is characteristic of all fine custom footwear.

J. T. STENSON SONS
364 GEORGE STREET

Ladies' Ready-to-Wear

MILLINERY

Miss Noble with her usual enterprise has many surprises in store for her friends and patrons.

This week she is showing all the new May ideas that are in vogue in New York. Their artistic completeness and their beautiful harmony of lighter shades and colorings gives the tone and breath of summer that is very grateful to the eye. See some of the samples in the window.

Tailored Waists

These neat garments are very correct. We have them in the newest patterns at—
$1.00, $1.25, $1.50, $1.75, $2.00, $2.25.

Dress Skirts

We show the highest Skirts in the trade; they fit perfectly; made from pure wool cloth, thoroughly shrunk, and stitched with silk—They are up to the minute in style. Our Dress Skirts are correct.

Prices: $2, $2.75, $3.75, $5, $7, $8.25, $10.

ELLIOT'S
PETERBORO

UNION BANK OF CANADA

Paid-up Capital, Rest and Undivided Profits $8,181,370
Total Assets (Over) $58,000,000

A Joint Account

in the Union Bank of Canada is the best place for the family funds. Either of two or more persons can deposit or withdraw money as desired when in town — a very convenient arrangement.

In case of death the balance goes to the survivor without any legal formalities.

Ask the Manager about this form of Account.

Peterborough Branch— C. H. Pennefather, Manager.

LONDON, ENG., BRANCH, 61 Threadneedle, St., E.C. { F. W. ASHE, - - - Manager. G. M. C. HART SMITH, Assistant Manager.

LET YOUR BOY SHOP FOR HIMSELF

If you send him here your confidence goes with him, and absolute satisfaction returns with him. We take just as much interest in Clothing your boy rightly, as you would. It means future business for us when he grows up. Every year the business in our boys department grows larger, enabling us to give still bigger values than previously. Whenever you have any boy's clothes to buy it will mean a big saving to you, both in the first cost and in later service that you receive if you buy here.

We are anxious to prove this to you. Why not this Spring?

BOYS' RUSSIAN BLOUSE SUITS, $2.25 to $2.75
BOYS' D.B. TWEED SUITS, $2.50 up to $3.50
BOYS' NORFOLK SUITS, $3.50, $4.00, $4.50 to $7.00
BOYS' RAIN COATS, The Best, $6.00
BOYS' TWEED KNICKERS, 50c, 75c, $1.00, $1.25
BUSTER BROWN STOCKINGS, All Sizes, 25c

H. LeBrun & Co.

SPORTS AT Y. M. C. A.

The Brownie basketball team and the Nemos, of the city league, will play two games next week for the Intermediate championship. The first game will be played on Monday night, the second on Friday. A good exhibition of the game is assured on both nights.

The swimming campaign is progressing very favorably. Over fifty boys have been out every day in the past week, and already about twenty have qualified for the swimmers' buttons. A number of men are taking advantage of the opportunity also, among whom are some who are making a keen race for the buttons. Fifty feet is the distance to be navigated by those who would carry off rewards.

The Woodstock Cereal Mills have been closed.

FOOTBALL

A meeting of the Peterborough Church Football League was held last night at the Y.M.C.A. The business was not proceeded with because all the churches were not represented. If the clubs wish this league to be a success it is necessary for the representatives to be present on Wednesday evening when another meeting will be held.

SCORE BOARD AT RIVERSIDE

The Imperial Tobacco Company is going to erect at Riverside Park a new score board which will be about 30 ft. long and the letters 18 in. high. This will be a great improvement to the ball park and will allow the fans to follow the game.

DIAMOND DUST

Manager Templin is expecting to land two more pitchers for his staff. These will likely come from Springfield, Mass.

NERVOUS·DEBILITY

OUR NEW METHOD TREATMENT will cure you and make a man of you. Under its influence the brain becomes active, the blood purified so that all pimples, blotches and ulcers heal up; the nerves become strong as steel, so that nervousness, bashfulness and despondency disappear; the eyes become bright, the face full and clear, energy returns to the body, and the moral, physical and mental systems are invigorated; all drains cease—no more vital waste from the system. You feel yourself a man and know marriage cannot be a failure. Don't let quacks and fakirs rob you of your hard earned dollars.

NO NAMES USED WITHOUT WRITTEN CONSENT

THREATENED WITH PARALYSIS

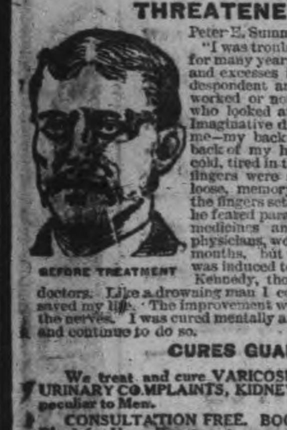

BEFORE TREATMENT

Peter E. Summers relates his experience: "I was troubled with Nervous Debility for many years. I lay it to indiscretion and excesses in youth. I became very despondent and didn't care whether I worked or not. I imagined everybody who looked at me guessed my secret. Imaginative dreams at night weakened me—my back ached, had pains in the back of my head, hands and feet were cold, tired in the morning, poor appetite, fingers were shaky, eyes blurred, hair loose, memory poor, etc. Numbness in the fingers set in and the doctor told me he feared paralysis. I took all kinds of medicines and tried many first-class physicians, wore an electric belt for three months, but received little benefit. I was induced to consult Drs. Kennedy & Kennedy, though I had lost all faith in doctors. Like a drowning man I commenced the NEW METHOD TREATMENT and it saved my life. The improvement was like magic—I could feel the vigor going through the nerves. I was cured mentally and physically. I have sent them many patients and continue to do so.

AFTER TREATMENT

CURES GUARANTEED OR NO PAY

We treat and cure VARICOSE VEINS, NERVOUS DEBILITY, BLOOD AND URINARY COMPLAINTS, KIDNEY AND BLADDER DISEASES and all Diseases peculiar to Men.

CONSULTATION FREE. BOOKS FREE. If unable to call write for a Question Blank for Home Treatment.

DRS. KENNEDY & KENNEDY
Cor. Michigan Ave. and Griswold St., Detroit, Mich.

NOTICE All letters from Canada must be addressed to our Canadian Correspondence Department in Windsor, Ont. If you desire to see us personally call at our Medical Institute in Detroit as we see and treat no patients in our Windsor offices which are for Correspondence and Laboratory for Canadian business only. Address all letters as follows:

DRS. KENNEDY & KENNEDY, Windsor, Ont.

Write for our private address.

BASEBALL YESTERDAY.

The International.

Toronto	0 0 0 0 0 0 0 0 0 0	0—1
Providence	0 0 0 0 0 0 0 0 0 1	1—1

Stolen bases—Gillespie, Shaw. Two-base hit—Drake. Sacrifice hit—Lathers. Double-play—Gillespie to Lathers. Struck out—By Mitchell 4, by Winter 0. Bases on balls—Off Winter 3. First on errors—Providence 1, Toronto 3. Left on bases—Providence 1, Toronto 2. Time—1.34. Umpires—Byron and Mullins.

		R.	H.	E.
Buffalo	0 1 0 0 0 0 0 0 0	1	8	2
Jersey City	3 0 0 0 0 0 2 0 x	5	8	1

Batteries—Merritt and Mitchell; Doescher, Wells and Rondeau. Umpires—Howell and Matthews.

		R.	H.	E.
Newark	0 0 1 2 0 0 0 0 0	3	9	1
Montreal	0 3 0 1 0 0 6 1 1	12	12	1

Batteries—McGinnity, McAdams and Bergen; Viebahn and Curtis. Umpires—Doyle and Guthrie.

		R.	H.	E.
Baltimore	0 0 0 0 4 0 0 1	5	10	5
Rochester	0 0 2 0 1 0 4 3	10	11	2

Batteries—Dygert, Smith and Kleinow; Hughes, Mauser and Blair. Umpires—Nullin and Kelly.

National League Results.

Friday's scores: Brooklyn 6, Philadelphia 2; New York 7, Boston 3; St. Louis 10, Chicago 8; Pittsburg-Cincinnati, postponed, threatening.

Saturday games: Boston at New York, Brooklyn at Philadelphia, St. Louis at Chicago, Cincinnati at Pittsburg.

American League Scores.

Friday's scores: New York 10, Washington 2; Boston 7, Philadelphia 6; Detroit at St. Louis, rain; Chicago at Cleveland, rain.

Saturday games: New York at Washington, Philadelphia at Boston, Detroit at St. Louis, Chicago at Cleveland.

BOAT ARRIVALS

"Empress of Ireland" of the C.P.R Line was expected to arrive at Liverpool at 5 a.m. this morning.

The Sardinian of the Allan Line is reported due at St. John on Sunday morning.

Tunisian reported due, Halifax Sunday afternoon.

The Canada, White Star Dominion Line, was reported 150 miles s. e. of Cape Race, 11 o'clock to-day. Due Halifax Sunday and Portland Monday.

The Empress of Britain arrived at Halifax yesterday morning, due St. John to-night.

The Sicilian of the Allan Line is due at Quebec this afternoon.

A Large Egg

A hen belonging to Mr. John Walpole, of Glenvale, probably holds the world's record for big eggs. This morning Mr. Walpole laid on the managing editor's desk an egg which by actual and impartial measurement sized up to 9 1-2 inches around lengthwise and 7 1-2 in. around the middle. This egg was laid by a yearling hen, a cross between a Wyandotte and Plymouth Rock. The hen in question appears to be a valuable accession to Mr. Walpole's live stock, because she has frequently produced eggs of abnormal size.—Kingston Standard.

GIANT SWORDFISH.

Monsters Fifteen Feet Long Armed With Three Foot Weapons.

A queer fish is the swordfish. It is found in the tropical and subtropical zones of both the eastern and western hemispheres. Some of the tropical species are of enormous size and measure from twelve to fifteen feet in length, with swords at least three feet long.

The sword is much the shape of a cone somewhat flattened, the end sharply pointed. It is smooth on the top and sides, but the under part is rough. It is really an elongation of the bones of the upper jaw and is possessed of very great strength, for with these weapons they have been known to pierce the copper sheathing of vessels and heavy plates and timbers, but, although they can drive the sword far into these substances, they cannot draw them out, so break them off and swim away without them.

A large fin extends nearly the length of the back of the creature, which is folded back when the fish is swimming in order that its progress may not be impeded if speed is desired, but when quietly swimming it is often erected and acts as a sail to carry it through the water. The swordfish is very aggressive in its disposition and will often assail fish much larger than itself. Even the whale is not exempt from its attacks. The food of the swordfish consists of smaller fish, which it kills by stabbing them with its sword. There is quite a large business done in swordfishing, as the flesh is used for food. The larger species are caught by harpooning, the smaller in nets.

Jenny Lind In the Pork House.

When Jenny Lind made her tour of America in the early fifties under the management of P. T. Barnum, Madison was the only Indiana city in which she would sing. The city still boasts of how the diva stopped there on her way down the Ohio river from Cincinnati to Louisville. The city had no auditorium large enough, so one of the largest pork warehouses was emptied and scoured and filled with flowers to remove any lingering odor. Men and women traveled from all parts of the state to hear Jenny Lind sing in the pork house, some of them spending from three to six days on the journey.—Argonaut.

"Drys" Plays Politics In Quebec.

Montreal, April 27.—The Dominion Alliance is out in favor of the Gouin Government. Last evening, J. H. Roberts, the secreary of the Alliance, gave out a resolution just adopted calling upon all good citizens and temperance people to vote for the Government candidates.

First Chinese Boy Scout.

Montreal, April 27.—The first Chinese boy scout in Canada is James Forrest, a student, whose head tax was paid by Witness readers. He has just been appointed leader of the Bear Patron of Montreal Boy Scouts.

TROUBLE WITH THE FIRE CHIEF AND FIREMEN

The Guelph Herald says:—The disquiet which has been rumored in the fire brigade for some time has apparently reached a head, where the Council will have to take the question up and decide upon a course of action. There have been rumors for some time that all was not well between the chief and his men, both regulars and volunteers, and, as related the other day in the Herald, an investigation was proposed by the majority of the committee, and temporarily abandoned when the city solicitor reported that the authority of the council must first be obtained.

PETITION FROM FIREMEN.

The question was not allowed to rest, however, and a climax has been reached, it is reported by a petition which has been handed Mayor Thorp, which virtually means that either the members of the brigade are to resign or else Chief Finch must go.

Owing to the reluctance of all parties to speak, a copy of the petition could not be seen. Inasmuch as Mayor Thorp would not deny receiving it, however, it would appear that some such a communication has been received. The firemen are not placing the city in any jeopardy whatever; their action appears to be more with a view to securing some definite action with regard to removing conditions complained of. They are not deserting their positions by any means, and the work will go on just the same as usual, so there need be no alarm as to the city being prepared so far as any fires are concerned.

ALL SIGNED IT

The petition is said to have been signed by every man on the brigade but two—naturally the chief was not asked to sign, and one of the new men was also not requested because he has only just gone on the force. It includes not only the regular brigade, but the volunteers. The communication is said to complain of exisiting conditions under which the men labor, and the council is asked to effect a remedy by the 1st of July, otherwise the resignations of the signors are to be considered. It is said to practically and respectfully request the Council to adopt one of the two courses—let the chief go or the firemen will retire.

MAY LEAD TO INVESTIGATION

Just what action the Council will take is difficult to comprehend. An investigation seems the proper course so that both sides can be heard. In fact, it is understood that this is what Chief Finch desires.

SOUR RISINGS FROM STOMACH

Those Who Experience Fullness and Pain After Meals, Stomach Disorders, and Indigestion, Should Read Below.

"When I was working around the farm last winter I had an attack of inflammation," writes Mr. E. P. Dawkins, of Port Richmond. "I was weak for a long time, but well enough to work until spring. But something went wrong with my bowels, for I had to use salts or physic all the time. My stomach kept sour, and always after eating there was pain and fulness, and all the symptoms of intestinal indigestion. Nothing helped me until I used Dr. Hamilton's Pills. Instead of hurting, like other pills, they acted very mildly, and seemed to heal the bowels. I did not require large doses to get results with Dr. Hamilton's Pills, and feel so glad that I have found a mild yet certain remedy. Today I am well—no pain, no sour stomach, a good appetite, able to digest anything. This is a whole lot of good for one medicine to do, and I can say Dr. Hamilton's Pills are the best pills, and my letter, I am sure, proves it."

Refuse a substitute for Dr. Hamilton's Pills of Mandrake and Butternut, sold in yellow boxes, 25c. All dealers, or The Catarrhozone Co., Kingston, Ont.

Dr. Hamilton's Pills • Cure the Stomach

O'Keefe's

Special Extra Mild **ALE**

Clear as crystal—golden amber in color. Rich, creamy and sparkling. With a flavor of irresistable deliciousness. A bottle of O'KEEFE'S ALE is a drink of delight.

Special Extra Mild **STOUT**

Extra Mild, remember. A rich old brew—free of dregs and sediment—that you may enjoy as often as you like without fear of upsetting the stomach or of making you bilious.

"The Beer That Is Always O.K."

Hotels, Cafés and Dealers have O'Keefe's Ale, Porter and Lager.

202

J. M. BROOKS & CO., DISTRIBUTORS, 416 Water St Phone 61

A NEW DEPARTURE

The announcement that the Canadian Pacific Railway Co. will this summer begin to run a series of Observation Car Services on the Austrian State Railways through the Tyrol, marks an epoch in the growth of the importance of Canada in the old world. Under a contract with the Austrian State Railways, the Canadian Pacific has arranged to build several observation cars in Austria on Canadian Pacific plans. The design is that of Mr. Vaughan, head of the C.P.R. Angus shops at Montreal, who has made a personal visit to Austria to study local conditions. They will differ slightly from the type as used in Canada, and each car will have platforms at both ends. The cars will be the longest four-axle cars in Europe. They will have a very spacious interior, and will seat thirty-two passengers. There will be accommodation for a typist, whose services will be at the disposal of the passengers; and an up-to-date library with all the latest magazines, just as on the C.P.R. transcontinental trains, will be among the features of the cars.

Both Austria and the Canadian Pacific Railway will benefit from the consolidation of the new scheme. The attention of vast numbers of travelling Canadians and Americans will be diverted from other parts of Europe to Austria, not only to see that interesting country but to learn how these Canadian Pacific observation cars fulfil their mission. There will be three observation services to begin with. By arrangement with the Swiss Government, the first of these these will run between Zurich and Innsbruck over the Arlberg Route via Landeck. The second will be between Innsbruck and Vienna via Zell-am-Zee and Salzburg. The third will be from Salzburg to Trieste over the Tauern and Karawanken Railways by way of Badgastein, Villach, Veldes and the Valley of the Isonzo. This last is a new route only recently completed by the Austrian Government, which has spent immense sums of money to provide a short cut from the north to Trieste, its greatest seaport.

The Austrian State Railway is particularly well favored in the country it feeds as regards scenery, and seen as it will be under the most favorable auspices in these new C.P.R. observation cars, the beauty of the land will be a most interesting part of any European tour.

Stratford Carries Four Bylaws.

Stratford, April 27.—Four bylaws were submitted to the property owners of Stratford yesterday, all of which were carried by substantial majorities. A recent amendment to the Ontario Municipal Act calls for a two-thirds majority of votes cast in respect to industrial bylaws, and a straight majority of votes cast in civic measures.

days that miracles are considered a back number.

HOTEL LENOX BUFFALO, N.Y.

MODERN HIGHEST CLASS UNEXCELLED SERVICE.

FIREPROOF THROUGHOUT

Conveniently located in the most beautiful section of the city Buffalo's leading tourist hotel.

EUROPEAN PLAN $1.50 Per Day and Up. Special Weekly and Monthly Rates.

SPECIAL—Take public taxicab from depot to hotel at our expense. Instruct driver to charge service to Hotel Lenox. No extra charge in hotel rates.

Write for "Guide of Buffalo and Niagara Falls." It will be sent with our compliments.

C. A. MINER, Manager.

THE ONTARIO CONSOLIDATED MINES, Limited.

AUTHORIZED CAPITAL $350,000.00 | PAR VALUE OF SHARES 25c EACH

10 acres in the richest part of Cobalt, the world's most famous Silver Field. 4 acres prospected, showing 6 well defined calcite veins. Shaft 60 feet deep and all necessary buildings on property.

Write for prospectus, maps and special letter.

APPLICATIONS FOR STOCK FILLED IN ORDER OF RECEIPT.

FOR FURTHER PARTICULARS APPLY

MERSON & CO.

Members Standard Stock and Mining Exchange
16 KING St. WEST, TORONTO, CANADA.

BLOCK GAS MANTLES

MOST BRILLIANT AND STRONG 10¢ 15¢ 25¢ FOR GAS, GASOLINE AND KEROSENE

END YOUR MANTLE TROUBLES

If you light with Gas, Gasoline or Kerosene you will eventually use Block Mantles. Buy Mantles by name. Go to your dealer and say firmly, "I want Block Mantles." Dealers write for catalog to THE BLOCK LIGHT CO., :: :: YOUNGSTOWN, OHIO

makers of

THE BLOCK INNERLIN LINED AND BLOCK VY-TAL-TY MANTLES

BICYCLE RIDERS

Will be consulting their own interests by getting

BANKS' BICYCLE Co.'s PRICES

On all BICYCLE TIRES and supplies. We will save you money. We have all the different makes of Tires—DUNLOP, AVERLAND, NORTH BRITISH, IMPERIAL, &c.

OUR REPAIR WORK IS GUARANTEED

BOYS BE SURE AND SEE OUR **BASEBALL GOODS**

25c Finger Gloves, only 20c - 50c Finger Gloves, only 40c

The Best 5c Baseball in the City. Come to us for your Baseball supplies

324 George Street **BANKS** Under the Market Clock

$100 FOR TITANIC RELIEF FUND CONTRIBUTED BY CITY COUNCIL

Subscription Lists Will be Left at the Banks and Newspaper Offices—Fund For Bereaved Families Nearing $1,000,000

"That the Council establish a relief fund for those dependant upon the unfortunate victims of the Titanic disaster, and that contribution lists be left at the various banks and at the offices of the daily newspapers, the Mayor, Ald. Gordon, and the City Treasurer be the trustees of the fund, and that the City Council head the list with $100."—Carried.

The above recommendation was brought in last evening by Ald. Johnston, at the meeting of the committee appointed to enquire into the creation of a relief fund for the aid of those who lost their only means of support in the Titanic disaster. The funds were mainly, Ald. Gordon stated, to alleviate want among the widows and orphans and those dependant upon the crew of the vessel which went down. There are something like nine hundred families altogether dependant, who chiefly reside at Southampton and Liverpool. Ald. Gordon reported that close to one million dollars had already been subscribed. He was of the opinion that the steamship company might eventually be involved in numerous suits for damages laid by survivors, and that the judgments secured in that manner would assist in the fund. Under the Ontario Compensation Act each family would be entitled to $1,500, which amounts if applied in the case of the families bereaved would aggregate a very large sum.

Ald. Anderson saw no reason why the city should not take her share in assisting in the fund, but considered it unnecessary that the city should contribute an abnormally large amount. It was a case of where every little bit helped. It is not likely that the motion will have to go before the Council for endorsement, the majority of the members being present last evening, and no dissenting vote against the recommendation of what the city should contribute was taken.

Those present at the meeting were Ald. Gordon, Mayor Bradburn, Ald. Morgan, Anderson, Brown, Johnston and Graham.

WATER COMMISSIONERS WANT 10 PER CENT REVENUE ASSURED BEFORE ADDING HYDRANTS

A communication from the Water Commissioners asking the Fire Water and Light Committee to place two hydrants on Bonacord street, evoked a spirited little argument last evening at the meeting of the latter. The commissioners will not proceed with construction work at the street mentioned until they are assured that they will derive their usual ten per cent. revenue from the work, and two hydrants on this street are required to obtain it. Out of the discussion which followed, several of the committee remarked upon the evident unfairness of residents just outside of the city's boundaries, taking full advantage of the corporation water mains, and yet paying their taxes to the township. Byersville was referred to, as being an example.

Ald. Brown, however, contended that Byersville had actually paid more for their water than city dwellers, as they met the cost of laying and digging their own water mains.

Mayor Bradburn failed to be convinced. He considered that the responsibility largely could be laid at the door of the commissioners. He could not see the justice in having the city load themselves with expenses, simply because the Water Commissioners refused to give water service.

AN EXPENSIVE SERVICE.

Ald. Johnston referred to Mount St. Joseph, which paid $800 to get water service to their institution in order to allow the Water Commissioners their ten per cent. revenue. The Brinton Carpet Company had done the same. They in return were guaranteed fire protection and other privileges.

Ald. Johnston said he didn't feel disposed to criticise the workings of the Water Commissioners, and thought they had a good system. Ald. Brown didn't agree with him on this point.

It was decided to have the chairman interview the Water Commissioners respecting the placing of hydrants on Bonacord street.

TWELVE HYDRANTS.

A petition for a hydrant on Dufferin street was left for the chairman, to decide on its location. The chairman has provided this year for twelve hydrants and these are the first petitions received.

The matter of placing incandescent lights at several points in the city, where they are badly needed, was left over, until the committee make a tour of investigation inside of a couple of weeks. Two places mentioned as in urgent need of better illumination were, Concession street and Thomas street.

SMITH STREET CURVE.

The possibility of improving the street railway curve at Smith and George was again in the limelight.

It appears that any alterations at this point offer considerable of a snag. The chairman of the Board of Works and the City Engineer personally inspected the roadway and track at the point, and the engineer pointed out that if the track is moved out to allow a wider and gentler turn, it will interfere with the width of right of way regulations. Mr. J. H. Munro, of the Radial Railway Company was there at the time of the inspection. It is possible to shift the car track farther west but this will create a danger point for equestrian traffic. At present the curve is too close to the curb on the east side.

No definite action was adopted in the matter.

WHO OWNS "JERRY."

Ald. Buller brought up the question of the ownership of "Jerry" the horse. The steed properly belongs to the Board of Works and is required for street cleaning operations. Half the time, said Ald. Buller, it is used as relief horse at the fire hall. If this was persisted in Ald. Buller said another horse would have to be purchased for the Board of Works.

Ald. Johnston promised that in future "Jerry" would be at the disposal of its owners any time.

PROGRAM FOR CITY SUNDAY SCHOOL ASSOCIATION CONVENTION

The Sunday School Association of the city of Peterborough will hold its annual convention on Sunday, April 28th and Monday, April 29th.

The program is—

Sunday, April 28th, 4.15 to 5.15—S. S. Workers' Rally in Knox church.

a Address by Rev. E. W. Halpenny.

b Appointment of a Nominating Committee.

Monday, April 29th—All sessions to be held in Park Street Baptist church.

Afternoon Conferences

a 3 to 4 — Primary Department and Elementary grades. Leader Mr. Halpenny.

b 4 to 5 — Home Department. Leader, Mr. Halpenny.

Evening Conferences, 7 to 8

a —Pastors and Superintendents, the relation of either to the S.S.

b Bible classes. Leader, Mr. Cowan.

c Junior grades. Leader, Mr. Halpenny.

Union Meeting

a Reports of Secretary and Treasurer.

b Report of Nominating Committee.

c Address by Rev. Chas. E. Cragg.

d Address by Rev. E. W. Halpenny

MR. J. L. HUGHES GAVE FINE ADDRESS TO Y.M.C.A. BOYS AT THEIR ANNUAL SPREAD

The members of the Boys' Department of the Y.M.C.A. held their annual banquet last evening at the Y.M.C.A. and had a most enjoyable time, and the Ladies' Auxiliary of the Y.M.C.A. deserve great credit for the manner they assisted the department in giving the boys a good time.

Mr. R. F. Downey occupied the chair. He made a few remarks urging the boys to conduct themselves in a gentlemanly way and read a letter from Mayor Bradburn who could not attend on account of important business. In the letter the Mayor wished the boys every success and praised them on the good work they were doing in the city.

Mr. Downey then introduced Inspector Hughes who was the main speaker of the evening.

BOYS WERE COMPLIMENTED.

Mr. Hughes complimented the boys on their splendid Department and presented to M. Huycke a shield which he had won for being the champion all round athlete in a meet which was held in the Y.M.C.A. a short time previous. Mr. Hughes is a strong believer in true sport, because he believes a boy cannot be bright in his studies if he is not physically developed. Time is not wasted which is spent in sport as it gives a man power to do a thing in great speed which he could never achieve from a book. He mentioned the play grounds of cities and was sorry to see Peterborough had very few places for the boys to play and hoped that the matter would be considered and steps taken to give large play grounds to the boys of this city.

Mr. Hughes addressed those present on a talk to the "Fathers and Sons." "Elders should be reverent to their boys," he said, "and not have them look at you as if you were some superior being to be feared, but one who he can consult in trouble and who will help him to carry out his plans which he forms."

Speaking directly to the fathers present, he said, "You will never find out what great power is concealed in your boys if you do not get things which will bring it to the surface as every boy is the possessor of some great power. The boy is not a little man but just a boy and it is foolishness to think he is anything else. Let him be what he wishes because he has a life to live and it is impossible to make him a minister, doctor or teacher if his power is not centred on one of these, although many parents make this mistake and try to get the boy to be something what he is really not. Interest him in something, in modern thought and get the material for him to carry out his plans and if necessary help him but do not in any way plan for him. He never objects to a father's guidance if the father is decent with him and allows the boy to work out his own salvation.

"Drill is most beneficial to boys and it will alter their character when they are between the age of 11 and 16, although many people think it money wasted to buy new uniforms and rifles for the cadets," continued the speaker. "I am sorry to see that the Peterborough Cadets have not uniforms and I think steps should be taken to obtain them for the boys as the work of the cadets cannot be successfully carried on because a boy in a nice new uniform takes interest in his work, while a boy without one does not make a success as it is not attracting to him. It is not our object to make quarrelsome men out of these cadets but to develop manly men who will defend our country.

THE SAVING HABIT.

"Get the boy interested in saving money which he earns himself and this will make him independent and not always borrowing money which is a very bad habit any boy can acquire. There are different methods by which a boy can earn money and it learns him to be a business man and look after his own interests.

VALUE OF KIND WORDS.

"I do not believe in keeping a boy from bad company because there is no boy in the world, although his armour is wickedness, that cannot be made better by treating him right. People look at the bad boy in scorn and he naturally begins to think he is really bad and does not attempt to do better, where a few kind words or advice would help that boy to be a great man of the world.

"There is no other question in the way of training your boys; be their partner and friend, give them things by which to work out their plans and you will find the boys will derive great benefit from this when they find they have someone interested in their work and they will make a success of life.

Judge Huycke moved a vote of thanks to Mr. Hughes which was seconded by Mr. J. J. Turner, Jr., and the boys showed their appreciation by a hearty hand clapping.

Mr. Hughes replied that he was very grateful and appreciated the interest the boys had shown. He hoped the things that he had said would get into their lives and they would live along that line as it is in this manner we climb the hill of progress. He extended a hearty invitation to those present that if they were in Toronto to call and see him at the Toronto University.

The banquet was brought to a close by singing the National Anthem and the boys were well satisfied with their annual gathering.

THE AD. CLUB

The final arrangements in connection with the Ad. Club dinner on Tuesday evening, April 30th, when Mr. Fritz Kuhn, of Ottawa, an expert on publicity and store management, will address the local business men, are yet to be completed. It is desired that accommodation sufficient to enable all those who wish to hear Mr. Kuhn to signify the same by 'phoning on Monday morning, the secretary, Mr. J. McNichol, at 1333, or Mr. C. W. Hardy, convenor of the program committee, at 606, in order that reservations may be provided.

The committee wish it to be understood that all local business men and others, whether members of the club or not, are welcome to be present to hear Mr. Kuhn talk on "Increasing the efficiency of the store service, to back up local advertising and make it most profitable.

57TH REGIMENT N. C. O.'S CLASS

Sergt. Instructor McKay arrived here to-day to take up instructional work in connection with the 57th Regiment. A number of classes will be formed at once for officers, non-commissioned officers, recruits, and in musketry.

On Monday evening, 29th inst., at 8 p.m., all unqualified or provisional N. C.O's, and privates who are recommended by their company commanders are requested to be at the armories, to be enrolled in the non-com. officers' class.

Pumping Station

The chairman and some of the members of the city Board of Works made a visit of inspection yesterday afternoon to the south end pumping station. Several minor improvements it is understood, will be required before the station is in first class working order.

LEAP YEAR BASKET SOCIAL AT PARK STREET

The Leap Year Basket Social held last night in the parlors of the Park street Baptist church was a grand success, socially, musically and financially. A good number of dainty baskets and prettily decorated both outside and inside were bought by the young men present at the close of the program. Deacon Kemp had charge of this department. The pastor of the church occupied the chair, and the following program was rendered in an able manner by all those who took part:

Instrumental—Miss Rena Johnston and Miss Mona Moore.

Chairman's remarks—Rev. W. G. Riddiford.

Piano Selection—Mr. Treneer.

Solo—Miss Mary Robinson.

Recitation—Mrs. Albert Nicholls.

Piano Selection—Mr. Treneer.

Solo—Mr. Harry Hill.

Piano Selection, "A Love Romance," by request—Mr. Treneer.

Solo—Miss Ethel Hill.

God Save the King.

A GOOD REMEDY FOR LITTLE ONES

Baby's Own Tablets are the best medicine a mother can give her little ones. They are absolutely safe, being guaranteed by a government analyst to contain no opiates or other harmful drugs. They cure constipation and indigestion, expel worms, make teething easy, in fact cure all the minor ills of little ones. Concerning them Mrs. Murray Marshall, Zephyr Ont., says: "I have used Baby's Own Tablets for my children and always with the best of results. I can recommend them as a good remedy for little ones to every mother." The Tablets are sold by medicine dealers or by mail at 25 cents a box from The Dr. Williams' Medicine Co., Brockville, Ont.

MISSION CIRCLE SUCCESSFUL WITH SUPPER

The Young Ladies' Mission Circle of the George street Methodist Church gave a successful "5c supper" last night in the Sunday school of the George street church. The supper started promptly at five minutes after six and shortly after that time the tables that had been provided for the hungry comers were fully occupied.

A novel idea was used in paying for the supper. It was necessary to part with five cents to enter the room, then four courses were provided and for each course, appetizing and irresistible, five cents was the price.

The number who took advantage of the tasty offering was large and the young ladies in charge of the affair realised a handsome profit, which they will devote to missions.

The Sunday school orchestra rendered a number of pleasing selections during the progress of the supper.

Homeseeker's and Settler's Train to Camrose, Edmonton and Western Canada.

Via Chicago and St. Paul, will leave Toronto 10.30 p.m., Tuesday, April 30th, via G. T. R. System, for Camrose, Edmonton and points in Manitoba and Saskatchewan. Stopping at all points on Grand Trunk Pacific Railway, west of Winnipeg. Through coaches and Pullman Tourist Sleepers will be carried, fully equipped with bedding and porter in charge. Berths may be secured in these cars at a low rate. This is an exceptional opportunity for those wishing to take advantage of the remarkably low one way settlers rates or round trip homeseekers' excursions through the American cities, no change of cars. Full particulars, berth reservations, etc., from any Grand Trunk Agent, or write A. E. Duff, District Passenger Agent, Toronto.

Hon W. H. Hearst addressed the St. Catharines Board of Trade last night.

THE LAW OF QUALITY
IS AS SURE AS
THE LAW OF "GRAVITY"
GRAVITY
KEEPS BOTH YOUR FEET ON THE GROUND.
QUALITY
INFORMS YOUR JUDGMENT WHEN YOU ARE ON THE GROUND FLOOR IN THE MATTER OF VALUE
MARTIN SENOUR'S PAINT
IS THE "GROUND FLOOR" OF PAINT VALUE.
IT MAKES GOOD EVERY TIME. IT FLOWS FREELY, HAS GREAT COVERING CAPACITY, SHOWS A BEAUTIFUL FINISH, AND WEARS LIKE IRON.
IT WILL MORE THAN MEET YOUR EXPECTATIONS IN QUALITY, BRILLIANCY, AND DURABILITY.
CAMPBELL & BEST
134 Hunter-st. Next the Post Office

Tired? So very tired this Spring? Then quiet and refresh your nerves with Abbey's Effervescent Salt
25c and 60c bottle. Sold everywhere.
84

Children's Aid Society
FOR THE CARE OF NEGLECTED AND ILL-TREATED CHILDREN.
Incorporated by Act of Legislature. Information required. Information kept strictly private.
CHILDREN FOR ADOPTION
GEO. COCHRANE,
Agent and Asst Sec.
Phone 379 561 George St

APPLES
FRESH FLORIDA TOMATOES AND PINEAPPLES
Fresh Rhubarb by the bunch
Raddish, Lettuce, Onions
Celery, Oranges,
Canned goods of all kinds
N. Minicolo
160 Hunter St. Both Phones 337

WHY A WATCH WEARS OUT
Neglect is responsible for most Watches going wrong. A Watch should be thoroughly overhauled, at least once a year. Dust collecting in a Watch causes it to run dry, the grit will then wear away the delicate bearings. If you own a good watch, better be on the safe side — Bring it to our Repair Department where it will receive Skilled Attention.
F. S. SCHNEIDER & CO.
391 George Street
Issuer of Marriage Licenses.

TENDERS

Board of Education

Sealed tenders, whole or separate addressed to the Secretary-Treasurer of the Board of Education will be received until **WEDNESDAY NOON, MAY 1st., 1912**, for the several trades required in the erection of the **NEW SCHOOL BUILDINGS in the East and West Wards.**

Specifications may be seen and all information obtained at the office of Frederick Bartlett, Architect, No. 68 Murray Street. Each tender must be accompanied with an accepted bank cheque for five per cent (5%) of the amount of tender. Tenders must be in the hands of the Secretary-Treasurer at his Office 437 George Street, not later than 12 o'clock noon on the day named, after which no tender will be received. The lowest or any tender will not necessarily be accepted.

DR. M. A. MORRISON,
Chairman Building Committee.
G. H. THOMPSON,
Secretary-Treasurer.

Ladies' Fancy Dresses and Costumes Are Our Specialty.
We clean, press, alter and repair all outer garments worn by ladies and gentlemen, also furs and sleigh robes, chintz curtains, &c.
2 STORES { 173 Simcoe Street, 204 Charlotte Street
Phone 669, 575. Machine 373

JOE'S STORE
291 GEORGE STREET
FIRST-CLASS POOL ROOM AND TOBACCO STORE
Dealer in English and raw leaf Tobaccos.
Irish Twist especially.
JOE'S STORE
291 GEORGE STREET

SPECIALS
TOMATOES
CAULIFLOWER, CABBAGE
SWEET POTATOES
CELERY - BANANAS
DELICIOUS SWEET ORANGES
GRAPE FRUIT
LETTUCE—GREEN ONION
RADISHES
ALSO ALL KINDS OF GROCERIES AND VEGETABLES
AND ALL KINDS OF CANNED GOODS
D. M. MINICOLO
Phone 935. 410½ George St.

"GET THE HABIT" Of Calling at JAY'S STORES "First"
WHEN BUYING STORES, FURNITURE DRY GOODS OR CLOTHING.
384-392 AYLMER-ST. PHONE 623

BOORMAN'S
Cakes & Pastry, Pies & Confectionery
Ice Cream.
2 STORES
55, HUNTER ST. EAST
-AND-
556, McDONNEL STREET

MRS. M. J. BYRNE
Dealer in
Ladies' Furnishings And Hair Work.
Ladies' Underwear, Children's Clothing and Ornamental Needlework and Stamping executed to order and kept in stock.
LADIES' HAIR DRESSING skilfully attended to. Ladies' hair dressed for balls, parties, entertainments and all public and private occasions.
Switches, Bangs, etc., always in stock and made to order fashionably.
Combings of Hair done up in any desired style.
Masks, Wigs, etc., rented for carnivals, concerts, and all occasions.
421 George St. Phone 1350

BICYCLES
See Our
$30.00
WHEELS
BEFORE PURCHASING ELSEWHERE
MILLARD'S BICYCLE SHOP
225 Hunter Street, near Aylmer
PHONE 1256

WHO WANTS THIS?
LARGE BRICK HOUSE, 20 fruit trees and 3 acres of land, with necessary barn and stable accommodation, at $12 per month, or 15 acres of land at $15 per month; half a mile from C. G. E. Apply at once if you want the above.
RENTERS, who want home of their own, with good gardens, should come in without delay and make necessary arrangements to have houses built and get gardens planted. Bring in as much cash as you can spare, and we will endeavor to supply your want.
T. HURLEY
Corner Stewart and Hunter Sts.

Scores of Unparalleled Values are being offered at
HALL'S BIG 15 DAYS' SALE
of
House Furnishings
now in progress
If you need CARPETS, RUGS, LINOLEUMS, OILCLOTHS, CURTAINS, DRAPERIES, etc., don't miss this sale.
RICHARD HALL & SON

DISSOLUTION OF PARTNERSHIP

Notice is hereby given that the Coal, Wood and Builders Supplies Business, carried on for the last ten years under the partnership firm name of "R. Hicks & Co'y" has been dissolved by mutual consent.

All accounts owing the late firm will be payable at the Office, 248 Murray Street up to May 1st, and all accounts owing by the firm should be presented for payment before April 20th.

In connection with the above I wish to announce that I am taking over the retiring partners interests and will continue the business, as heretofore, under my own name.

10d3w R. HICKS

AUCTIONEER
R. H. ALFORD
Auctioneer and Valuator
Farm and Real Estate Sales Executed Promptly and Satisfactorily
Address Box 33 Lakefield P.O. Phone 87

THE GOLDEN LION
SPECIAL SALE
—OF—
OILCLOTH, LINOLEUM
—AND—
HOUSE - FURNISHINGS
Note These Prices:

Curtain Nets and Scrims
3rd FLOOR

We are offering during this big sale some extraordinary price saving chances on strictly high-class Curtain Draperies. Following is a few of the rare bargains—

BUNGALOW MACRAMIE NETS

Excellent quality Bungalow Macramie Curtain Nets in cream, ecru and Arab colors, large and small meshes, some with small set designs, regular 30c and 35c yard. Sale price .... per yard **23½c**

REVERSIBLE ART CURTAIN SCRIMS

Beautiful quality Reversible Art Voile Curtain Scrims in artistic designs stencilled borders; some in the new Parisian colorings, regular 40c yard sale price .... per yard **25c**

RICHLY COLORED CURTAIN MATERIALS

Two grades of Curtain Materials, 48 & 50 ins. wide in rich artistic color combinations
Regular 85c line, sale price per yard .... **47c** Regular 50c line, 36in. wide sale price, per yard **25c**

REVERSIBLE ART CURTAIN SCRIMS

36 in. wide beautiful fabrics for bedrooms and dining-rooms, regular 15c yard, sale price .... per yard **11½c**

Lace Curtains
3rd FLOOR

Note these Incomparable Bargains in High-Grade Lace Curtains—

NOVELTY NET CURTAINS

Swiss Novelty Curtains, trimmed with Battenburg braid, 3½ yards long, regular $5.00, sale price **$3.50**

WASH NET CURTAINS

Ecru Wash Net Curtains, beautifully trimmed with Battenburg braid and edged with Torchon lace, 3½ yards long, regular $5.00, sale price.... **$3.98**

NOTTINGHAM LACE CURTAINS

We have a large collection of Nottingham Lace Curtains with strong only locked edges, 2½ yards and 3½ yards long, in white and ecru, regular $3.50 quality, sale price **$2.25**

SWISS CURTAINS

Swiss Applique Curtains elaborately trimmed with embroidery edging, size 3½ x 50. Regular $7.00, sale price **$4.50**

Oilcloths and Linoleums

Here and now is your chance to secure your Oilcloths and Linoleums for Spring at such reductions that have never before been offered. Every piece is strictly new Spring goods and the prices below should prove interesting to economizing housekeepers—

ENGLISH OILCLOTHS

15 different designs in high-grade English Oilcloths in floral and tile patterns, colors: green, brown and imitation wood, regular 30c and 35c yard, sale price .... per yard **25c**

ENGLISH STAIR OILCLOTH

Stair Oilcloth and Runners in plain green and brown centres and some in fancy centres with neat borders, two widths—
18 ins. wide, regular 20c yard sale price, per yard ...... **14c** 22 ins. wide, regular 25c yard sale price, per yard **19c**

SCOTCH LINOLEUMS

4 yard wide Scotch Linoleums, in tiles, floral and block patterns, all colors represented, regular 55c value, sale price .... per square yard **44c**

2, 3 and 4 yard wide high grade Linoleums in floral, tile and block designs, regular 60c, sale price .... per square yard **48c**

LINOLEUM RUNNERS

Heavy plain centre Linoleum Runners edged with pretty key borders. Three sizes—
3ft. long, regular 60c, sale price **45c** 4ft.6in. long, regular 80c, sale price **64c**
3ft.9in. long, regular 70c, sale price **54c**

PHONE NUMBERS
Dressmaking 429. Main Office 145. Carpet Dept. 429

ROBERT FAIR & Co. Limited

HIGH GRADE MERCHANDISE AT LOW PRICES

Our new store is proving a joy to thrifty shoppers. The lines mentioned below for this week's selling are only some of the opportunities offered to purchase dependable merchandise at considerable price savings.

It's house cleaning time, so you'll need one of these house DRESSES. It will pay you to buy several for the value is unusally good—Regular $2.75 for **$1.90.**
BLACK UNDERSKIRTS, regular $1.00, for **49c**
WHITE UNDERSKIRTS, regular $1.75, for **$1.25**
A big assortment of ladies' NIGHTGOWNS at big reduced prices.
Also Great Bargains in MILLINERY.

A word to the gentlemen:—We are offering **MEN'S FURNISHINGS**, the latest New York styles at great reduced prices. COATS, RAINCOATS, SUITS, PANTS, &c., the latest designs at the smallest prices.
We have a few SUITS, regular $18.00, for **$13,49**

ALSO ALL KINDS OF HOUSEFURNISHINGS, RUGS, LINOLEUM CURTAINS, TAPESTRY AND LACE, STAIR CARPETS, ETC

STAR FURNISHING CO., Corner GEORGE & HUNTER-STS

SIMPLE WAY TO PRESERVE EGGS
Put Them Into a Solution of Water Glass

With the continued drop in the price of eggs the wise woman is planning to put down her next winter's supply of this important household commodity, that she may not be caught napping and be obliged to pay a high figure for eggs when cold weather comes again.

First of all she must have the eggs as fresh as possible; in fact, if only a few days old the eggs will be better, when used. Get a crate from some one on whose word you can rely absolutely.

The water glass method of preserving is probably the most generally satisfactory one, for eggs kept in this solution retain their original flavor to a remarkable degree. The water glass may be obtained at most department stores. In purchasing it, it is well to ask the proportion of water to use with that particular water glass, for this mucilaginous substance varies in strength. Usually 16 parts water to one part water glass is the proportion recommended.

See that the water is boiled and then perfectly cold. Have a large utensil for packing away the eggs. If many dozen are to be preserved, a small sized ash can with a tight fitting cover is as good as anything, and the cost is not great. Crock jars are excellent, but unless one has a supply of these, the cost is an item to be reckoned with.

Whatever utensil is used, see that it is absolutely clean, so that the solution is not contaminated. Proceed to put in your eggs; it is not necessary to pack them pointed side up; simply pack them in, taking care that none is broken.

Make the solution of the cold boiled water and water glass and pour it over the eggs so that there is a sufficient quantity to cover the top of the eggs by at least two inches. Put the eggs in a cool but not freezing place. This done the eggs will keep for months and will surprise you by the way that the white and yolk separate and beat up when the eggs are opened.

It is not necessary to put down all the eggs at once. Make the water glass solution, pour it into the receptacle on what eggs you put down, and then add more eggs as you will; if necessary, add more to the solution the one thing essential is to see that the eggs are covered to a depth of two inches with the liquid.

Before using any of the eggs, wash off the shell with cold water.

A trial of preserving eggs in water glass will convince the most skeptical that it is a worth while economy.

Men's Tailor Suits $9.00, $11, $13, $18.

Ten Days Sale

Millinery the latest and the lowest prices.

WE ARE OFFERING FOR TEN DAYS ALL
LADIES' AND GENTS' READY-TO-WEAR CLOTHING AND MILLINERY
AT THE VERY LOWEST PRICES IN THE CITY

Ladies' Suits from $18.00 up to $25.00, for $12.95
Ladies' Skirts from $5.50 up to $8.00, for 2.98
Ladies' Waists from .... 39c up to 4.50

Canadian Furnishing House, 311 George St.

SPRING REMINDERS OF RHEUMATISM
Raw, Damp Weather Starts the Pain, But the Trouble Lies In the Blood.

Spring weather is bad for rheumatic sufferers. The changes from mild to cold, the raw, damp winds start the aches and twinges, or in the more extreme cases, the tortures of the trouble going. But it must be borne in mind that it is not the weather that causes rheumatism. The trouble is rooted in the blood—the changeable weather merely starts the pains. The only way to reach the trouble and to cure it is through the blood. The poisonous rheumatic acids must be driven out. Liniments and rubbing may give temporary relief, but cannot possibly cure the trouble. The sufferer is only wasting time and money with this kind of treatment and all the time, the trouble is becoming more deeply rooted—harder to cure.

There is just one speedy cure for rheumatism—Dr. Williams Pink Pills They act directly on the impure, acid tainted blood. They purify and strengthen it and thus root out the cause of the rheumatism. Here is strong proof of the above statements Mrs. Robt. Luffman, Midland, Ont., says—"About three years ago, my grandson, Robt. Luffman was attacked with inflammatory rheumatism. He became so bad he could only walk when someone helped him about. One arm he had to carry in a sling, and we felt sure he would be a cripple for life. The trouble also affected his heart. The doctor said his blood was turning to water and we had little hope for his recovery. The medicine the doctor gave him did not do more than soothe the pain a little, then he would be as bad as ever. On a former occasion Dr. Williams' Pink Pills had cured my daughter of rheumatism, and we finally decided to try them in Robert's case. After the use of three or four boxes there was a slight improvement and he continued taking the pills, until he had used 12 boxes, when the trouble had completely disappeared, and he has not been afflicted with it since."

Sold by all medicine dealers or by mail at 50 cents a box or six boxes for $2.50 from The Dr. Williams' Medicine Co., Brockville, Ont.

HOW MUCH WAS THE GROCER SHORT
Puzzle for Some Clear Headed Person to Solve

A well dressed, smooth talking young man entered a grocery store and asked for a five cent jar of mustard. He gave a ten dollar bill in payment, and upon receiving his change remarked that he thought he had handed the grocer a one dollar bill.

"'You certainly are an honest man,' he said. "You might have given me only ninety-five cents in change, and I would not have discovered the mistake."

Then the customer produced a one dollar bill, placed it with four of the dollar bills. "I can do better in change and asked the grocer if he would mind letting him have a five dollar bill for the five one dollar bills. The man behind the counter threw a five dollar bill on the counter.

"Here, I'm robbing you of all your change," said the customer picking up the five dollar bill, and the five one dollar bills. "I can do better than this. Just let me have my ten dollar bill back, and I'll let you have this five dollar bill and the one dollar bills."

The change was made and the customer left the store. Later the grocer, in going over his cash, discovered a shortage. He said he was not sure, but thought he was out about $5.05. Another customer insisted he was shy $9, and the clerk at the store to whom the report was made, figured the shortage to be $6.

Berlin has separated itself from the financial affairs of Waterloo County.

Brockville has voted to take power from the Hydro-Electric Commission.

CRITICISM EASY

It is easy to sit in the sunshine,
And talk to the man in the shade,
It is easy to float in a well-trimmed boat
And point out the places to wade.

It is easy to sit in your carriage,
And counsel the man on foot,
But get down and walk and you'll change your talk
As you feel the peg in your boot.

It is easy to tell the toiler
How he can carry his pack,
But no one can rate a burden's weight
Until it has been on his back.

The upcurled mouth of pleasure
Can preach of sorrow's worth,
But give it a slip, and a wryer lip
Was never made on earth.

HOW TO KEEP FLOWERS FRESH

Proper care of cut flowers will double their lease of life. Even hothouse roses usually the shortest lived of blossoms can be made to retain their beauty and fragrance for two weeks if one will take the trouble to boil the steams.

To do this set a pan of hot water on the stove, and when the water begins to boil place the stems of the flowers in the water to the depth of one inch. Hold the flowers carefully to prevent their touching the sides or bottom of the pan. Allow them to boil fifteen or twenty minutes. Remove the flowers and clip off the portions of the stems that were in the water. They are then ready to be arranged in the vase or bowl.

Many persons have poor success in keeping out flowers because they do not put fresh water into flower vases every day. The stems of the flowers should be clipped every day to enable them to take up more water. Never leave out flowers in a warm room over night. Set them in a cool place.—Kansas Industrialist.

Calls Smith a Bully.

London, April 27.—The Nation, alone, among the weekly reviews which will appear to-day, finds much that is praiseworthy in the Senatorial investigation at Washington into the Titanic disaster. The Nation says:

"It would have been a deplorable mistake to permit even a week to pass between the occurrence and its record from the mouths of survivors. If we are to get the truth, it is absolutely essential to secure as much as possible of the primary unreflected and unguarded impressions and expressions of those present at the scene."

The Saturday Review terms Senator Smith, chairman of the investigating committee, a "blustering ignoramus" and "ignorant bully," and it calls on the British Government to protect its subjects.

Canadian Heroes.

Pittsburg, Pa., April 27.—Many acts of heroism received substantial recognition yesterday in the form of money, medals, pensions, etc., when the Carnegie Hero Fund Commission announced its awards. The awards are as follows:

Canadians who shared in the awards are Norman McIntosh and Mark Cheverie, fishermen, who saved Henry Hayden, captain, and his two sons when the schooner Marcella was wrecked in Souris harbor Oct. 8, 1907. McIntosh and Cheverie each receive a bronze medal and $1,000.

Taxicab Blown to Pieces.

Paris, April 27.—By the explosion of a bomb a taxicab was blown to pieces Thursday in the Rue du Lyon, two people being injured.

The cab had just set down a fare, who hailed the cab in Montmartre, when suddenly a terrific explosion occurred.

The chauffeur was lifted from his seat and was picked up badly cut about the head. The cab was completely wrecked, fragments being hurled to a great distance.

Isn't it queer that only sensible people ever agree with you?

London will likely build a 26 mile electric railway to Port Burwell.

Chest Inflammation
Suffered From a Heavy Cold, Pleuritic Pains in Side — Constant Coughing.

"Anyone that goes through all that I suffered last winter will appreciate the value of a remedy that cures like Nerviline cured me." These are the opening words of the solemn declaration of E. P. Von Hayden, the well-known violinist of Middleton. "My work kept me out late at night, and playing in cold drafty places brought on a severe cold that settled on my chest. I had a harsh racking cough and severe pains darted through my sides and settled in my shoulders. I used different liniments, but none broke up my cold till I used Nerviline. I rubbed it on my neck, chest and shoulders, morning and night, and all the pain disappeared. Realizing that such a heavy cold had run down my system, I took Ferrozone at meals, and was completely built up and strengthened. Since using Nerviline I have no more colds or pleurisy, and enjoy perfect health."

Nerviline CURES CHEST COLDS

It's because Nerviline contains the purest and most healing essences and medicinal principles, because it has the power of sinking through the pores to the kernel of the pain—these are the reasons why it breaks up colds, cures lumbago, stiffness, neuralgia, sciatica, and rheumatism. Refuse any substitute your dealer may suggest—insist on Nerviline only. Large bottles, 50c, trial size 25c. Sold everywhere, or The Catarrhozone Co., Kingston, Ont.

NA-DRU-CO ROYAL ROSE TALCUM POWDER

ITS wonderful fineness, its soothing, healing, antiseptic qualities, and its refreshing odor of roses make Na-Dru-Co Royal Rose Talcum Powder a toilet delight. 25c. a tin, at your Druggist's—or write for free sample to the 195

NATIONAL DRUG AND CHEMICAL CO. OF CANADA, LIMITED, MONTREAL.

SEGREGATED DISTRICT TO PASS FROM WINNIPEG

Winnipeg, Dec. 27—"The segregated district of the city of Winnipeg has got to go go and go quick." This was the decision reached by the police commission following the murder on McFarlane street, when an unfortunate was found choked to death in bed, and following too, a sensational series of shootings and hold-ups covering several months which have placed the red light district luridly before the public.

The commission, consisting of the chairman, Controller Douglas, Police Magistrate Hugh John MacDonald, Judge Myers, Mayor Waugh and Ald. Potter, were unanimous, and seventeen women were brought up in the police court and given from two days to a week to get out of town. There are fifty-five houses in all, of which nine are empty, and last night's raid emptied five more.

They will be raided at short intervals until all have been cleaned out and the district closed up. All the women will be given a chance to leave the city, failing which they will get hard labor terms.

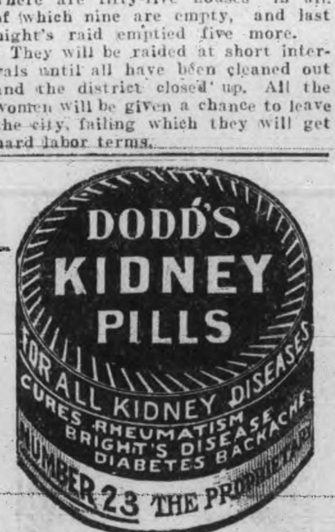

Massey Harris BICYCLE
ALWAYS A LEADER

The Massey Harris to-day is especially prominent because it has the maximum of real 1912 improvements. No other wheel can give you the satisfaction and improved methods that the Massey Harris can.

FOR SALE AT
MURRY MILLER'S
Bicycle and Repair Shop.
Opposite St. John's Church Hunter-st
Phone 1166.

"INVALUABLE"

Those old Daguerrotypes of Grandfather and Grandmother and Aunt Mary, and then the quaint pictures of father and mother—money couldn't buy them from you.

Are you forgetful of the fact that future generations would cherish just such pictures of you.

Better ring up ROY for an appointment NOW while you are thinking about it.

THE ROY STUDIO
140½ Hunter Street

CANADIAN PACIFIC EMPRESSES

Length, 570 feet Breadth, 65½ feet
Tonnage, 14,500
Wireless and Submarine Signals
HOLD ALL RECORDS BETWEEN CANADA AND LIVERPOOL

AND OTHER STEAMSHIPS

From Quebec to Liverpool
Empress Britain .... May 3, May 31, June 28
Empress Ireland .... May 17, June 14, July 12

From Montreal to Liverpool
Lake Champlain .... May 9, June 6, July 4
Lake Manitoba .... May 5, June 20, July 18

Tickets and all information from any steamship agent, or
W. McILROY, C.P.A., C.P.R., Peterborough, Ont.

THE BERESFORD SHOE
FOR MEN

There is more **wear**, more **comfort**, more **style**, in the Beresford Shoe than you have ever had before. The very best leathers and the utmost care and skill, combined with new ideas in shoe making have established the **BERESFORD SHOE** the world's standard for men.

THE VASSAR SHOE
FOR LADIES

A neat, attractive and nobby looking Shoe designed specially for the most particular purchaser.

These Shoes are now on display and can be purchased only from

J. W. MILLER & SONS
406 GEORGE STREET.

Diamond Rings

Before purchasing see our **$25 & $50** Diamond Rings mounted in 14k gold with platinum claws.

We carry a full line of Wedding Rings all styles.

Marriage Licenses issued here.

E. V. WARNE'S COR. BROCK & GEORGE

We sell these at the Optical Institute.

Simply perfect because it keeps the glasses at hand, yet safe from dropping and mislaying.

You have seen thousands of them in use and every owner agrees that they solve the question of an eye-glass holder, or for a pencil too.

Dainty case with spring and coil of chain which you draw out to required length, where it stays till released.

J. W. BROWETT, Optometrist
Market Building - Peterborough

HIGH-GRADE COAL OIL

Coal Oil is advancing in price and it would be well to lay in stock before any further advance. Present prices:—

Prime White Canadian Oil at 14c per gal
Prime White American Oil at 17c per gal.
Smokeless American Oil at.... 20c per gal.

Delivered free in any quantity to all parts of the city.

Our Smokeless American Oil is superior to any oil on the market, at any price.

CHINA CEMENT CO. 163 CHARLOTTE ST. Macfarlane Wilson, Mgr
OILS, CEMENTS AND SOAPS WHOLESALE AND RETAIL.

A Want Ad in The Daily Review

will find the right worker for that job. For the work-seekers who are versed and practised in "nowadays ways" of doing things are sure to turn FIRST to the offers of employment found in THE DAILY REVIEW, "which is why" an employer is enabled to choose the BEST man or woman for the work to be done

Millinery! Millinery!

We have just received a new shipment of high grade

MILLINERY

that has been purchased by us as sample lots and is of the latest and most up-to date styles.

These goods were purchased by us at a very low figure and we are going to place this handsome variety of the latest style Millinery on sale at prices that will clear them out immediately.

The stock consists of beautiful designs in

Trimmed and Untrimmed Shapes

and will pay the most keen buyer to call and inspect these goods before making a purchase.

N. SUKLOFF
166 SIMCOE-ST.

Dr. T. P. McCullough
166 Brock Street
Specialist Eye, Ear, Nose and Throat

THE DAILY REVIEW

BURN Occo SCRANTON COAL

VOL LIXV., NO. 101. PETERBOROUGH, ONT., CANADA, MONDAY, APRIL 29, 1912 TEN CENTS PER WEEK.

TITANIC GAVE INACCURATE POSITION TO HER RESCUERS

An Error of Eight Miles In Her Estimate of Where She Was Cost the Titanic Her Safety, Says Captain Moore of the Mount Temple — He Saw a Tramp Steamer Which May Have Been the One That Ignored Rockets.

Washington, April 29.—Failure to give her exact position, a great field of floating ice that offered a frigid barrier to ships hurrying to the rescue, and the mistake of her own captain in rushing at top speed through an ice-covered sea—all these combined to send the Titanic and her 1,600 victims to their watery grave in the North Atlantic. This was strongly indicated Saturday in testimony before the Senate committee investigating the ocean tragedy.

Captain James H. Moore of the steamer Mount Temple, which was hurried to the Titanic in response to wireless calls for help, told of the great stretch of field ice which held him off.

Within his view from the bridge he discerned, he said, another strange steamer, probably a tramp, and a schooner, which was making head way out of the ice. The lights of this schooner, he thought, probably were those seen by the anxious survivors of the Titanic, and which they were frantically trying to reach.

Captain Moore denounced as most "unwise" the action of the Titanic's commander in rushing at 21 knots through the night when he had been advised of the proximity of ice. The Mount Temple's commander testified that he had spent 25 years in the North Atlantic. Whenever ice was around, he said, he doubled his watch and reduced speed, and if he happened to get caught in an ice pack, he stopped his engines and drifted until he was clear.

The witness also was emphatic in his declaration that the position sent out by the Titanic was wrong. He said the ship was eight miles further eastward than its operators reported. This, he declared, he proved by observations taken the first thing in the day following the disaster.

With what virtually was a fleet of steamers within a radius of fifty miles of the Titanic, the officer said that this mistake in fixing accurately the position of the steamer was a fatal one. With icebergs and floating ice covering the northern sea, a ship of even the size of the Titanic might well be overlooked through such a variance.

J. Bruce Ismay, managing director of the International Mercantile Marine Co., was much cheered by the testimony in the afternoon. Throughout the week he has had a troubled look, and during the long daily sessions he has sat silent, seldom speaking to his associates who accompanied him. Saturday, however, he listened eagerly to the accounts of his conduct at the lifeboats as told by the stewards and seamen who came in contact with him the night of the disaster. He looked pleased when Steward Crawford told how he had called for women to go in one of the boats, and had said to a woman who told him she was a stewardess, "You are a woman, take your place in the boat."

Ismay listened intently too as Steward Bright testified that he had not left the ship until after all the large lifeboats had gone and only one of two collapsible boats were left on deck. Bright had seen Ismay working with the others on the starboard collapsible boat, the last to leave the ship from that side. Bright, who left on the very last boat, the port collapsible, said he knew Ismay had not left the ship until just before the port collapsible was lowered into the water in time to et only a hundred yards from the Titanic before she went down.

REV. ISAAC COUCH
Who preached the annual sermon to the I. O. O. F. at George street church

AUTO BANDITS ARE KILLED

Paris, April 29.—Bonnot, the leader of an organized gang of automobile bandits, who have been terrorizing the country for months past, and Dubois, a notorious anarchist, were shot to death yesterday in the most thrilling encounter in the annals of French crime. A garage at Choisy-LeRoi, near Paris, in which the bandits had taken refuge, was blown up by dynamite after these men had kept at bay for hours a large part of the police force of Paris, a contingent of gendarmes, two companies of Republic guards and a company of engineers. Ten thousand spectators view the battle from points of vantage.

Bonnot and Dubois, after wounding two policemen yesterday, took refuge in the garage. They were trapped in the building, which was at once surrounded. Reinforcements were despatched to aid the police, composed of gendarmes, Republican guards and engineers. A battery of artillery was on the way from Versailles, when a small detachment of soldiers succeeded in placing dynamite against the structure and blowing out the front wall.

Bonnot was captured alive. He was riddled with bullets, and died on the way to a hospital. The great crowd that had gathered, with cries of death to Bonnot, almost tore the bandit from the soldiers, several of whom were injured.

The Collegiate Institute Literary Society annual Concert will be held in the Assembly Hall, Friday evening, May 3rd. Tickets 50 cents. 3d

FOURTH VICTIM OF BLASTING

Kingston, April 29.—The death of a Bulgarian named Avarinoss, in the General Hospital, marks the fourth fatality within a few months in camps of the Canadian Northern Railway. Avarinoss was employed in a camp near Lake Opinicon, and was struck on the side with a rock and several ribs fractured. Coroner Dr. D. E. Mundell will hold an inquest to-morrow night.

Fell on Fence.

Toronto, April 29.—Beatrice Chapell, aged 18, of Windermere avenue, Swansea, was very seriously injured Saturday afternoon, when she fell from the second storey of her home and was impaled on a picket fence.

The girl was cleaning an upstairs window overlooking an alleyway, and had stepped on to the narrow sash for the purpose of wiping the glass. In some manner the frame slipped from her grasp. She lost her balance and fell on the fence, 18 feet below. One board pierced her lung Mr. J. Chapell heard his daughter's groans and rushed from the house to her aid.

Dr. Ricker of Mimico was summoned and reports that Miss Chapell's condition is very serious.

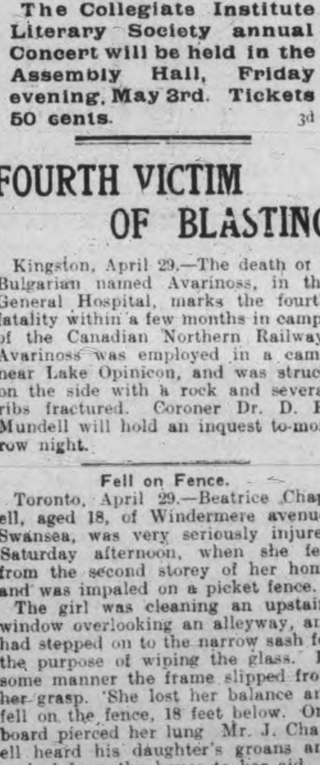

MR. J. H. BURNHAM, M.P.
He will give a short history of the Protestant Home at the formal opening of the new building to-morrow night.

LICENSE TANGLE IN HARWICK

Chatham, April 29.—The East Kent license commissioners at a meeting held in this city on Saturday granted licenses to the Walker House and the Fullarton House in Harwick Township.

Judge Dowlin recently gave a decision after a recount to the effect that local option was defeated in this township last January, from which decision, it is understood, there will be an appeal by the temperance forces.

The commissioners, however, decided to leave it with the Provincial Secretary to say finally whether the licenses should be granted.

Farm Hands Are Scarce.

Chatham, April 29.—Farm labor is scarce and hard to get at any price. Farm hands are asking as high as $35 and $40 a month and board and the farmers of Kent are fearing a late season with a dearth of help to aid them in getting their seed into the ground.

At the present time there is no legitimate excuse for any strong, healthy man being out of a job. Employers of labor are advertising broadcast for help and offering better wages than have ever been offered in this part of the province.

Rural Mail Delivery In Brant.

Brantford, April 29.—Announcement has been made here of the commencement of a rural mail delivery daily between Brantford, Mount Pleasant and Oakland.

The Brantford Carriage Co., affiliated with the Cockshutt Plow Co., has been re-organized with John Sanderson, president, and T. H. Whitehead, vice-president. An enlargement of $50,000 will be made to the factory.

ELABORATE PREPARATIONS FOR ARRIVAL OF DEATH SHIP

The Mayflower Rink Has Been Converted Into a Great Morgue and Undertakers Will Be on Hand—Special Car Has Arrived For Body of C. M. Hays and Another For Astor's Remains.

Halifax, April 29.—The cable ship Mackay-Bennett, with its burden of Titanic victims will probably arrive here to-day, and will be tied up at the Government docks, but as it will serve no good purpose to be present, friends are earnestly urged in their own interest not to visit the dock. It will probably interfere with the prompt accomplishment of the very purpose they are here for.

The identified as well as unidentified will be sent to the Mayflower Rink, which has been secured as a temporary morgue.

At that place separate partitions have been built so that the work of embalming the bodies and their preparation for identification may be conducted in privacy. As fast as this is done, they will be removed to a place for the observation of friends, and thereafter removed for shipment to destination. The bodies will be taken from the dockyard where the Mackay-Bennett will moor with no delay. A transfer company has been engaged for this purpose. The undertaking rooms will be filled first, and then the harvest of death will be carried into the rink.

It appears that the body of C. M. Hays is not on the Mackay-Bennett, but on the Minia, Capt. De Carteret of this ship confirming the previous report that he has this body. A message sent yesterday from the Minia that no bodies were taken Saturday was painful news to those who have been waiting here in the hope that the names of friends or relatives might yet appear in the list. The bodies of only a little more than ten per cent. of those who perished have been recovered, and Capt. De Carteret plainly says that he does not think many more will be found.

Vincent Astor came yesterday from New York with three private cars to claim the body of his father.

A Grand Trunk special train is here for Mr. Hays' body. Mr. Isadore is here representing Mrs. Victor Penasco, hoping to find the body of her husband. Mrs. Penasco's sister is married to the brother of Premier Canalejas of Spain, and is related to the royal family.

SENATOR COX
It is expected he will be present at the opening of the new Protestant Home.

TO SELL THE SMALL CONCERNS

Sir Wm. Mackenzie Said To Be Concentrating on Transcontinental.

Winnipeg, April 29.—It is believed here that Sir William Mackenzie has come to a decision to sell out all of his interests in the way of municipal electric lighting and municipal street railway service, not only in Winnipeg, but in Toronto, and that he has both these things now under negotiation with a very powerful syndicate who are willing to pay him his own price provided they can get the franchises good and firm as far as municipalities are concerned. It is believed that the deal for here is practically settled and that negotiations are now on for the purchase of the electric light franchises in Toronto and neighborhood, also the Toronto Railway and perhaps some the radial lines connected with the city of Toronto as well.

One proposal here is that if the deal goes through in connection with Winnipeg that the right of expropriation be secured for the city to take over the franchises at a valuation, even if they do pass to an American syndicate. In fact, the agitation will be all the stronger if the interest is acquired by outsiders.

It is further said that Sir William Mackenzie desires to put all his energy, time and money into a great transcontinental system, and that he finds the smaller things call for too much on him personally.

PEUCHEN TO GO TO ENGLAND

Toronto, April 29.—Major Arthur Peuchen of Toronto, it is understood, intends to go to England to appear before the court of enquiry appointed by the House of Commons, of which Lord Mersey is chairman, which will investigate the Titanic disaster. It was stated in Toronto yesterday that Major Peuchen had received a cable from London asking him to appear before the special court to tell his story. He will leave probably in a few days.

PROBABILITIES

North-west and east winds; cool and showery. Tuesday, northerly winds, clearing, with a little higher temperature.

DESPERATE PRISONERS REPEAT THEIR EFFORTS TO OBTAIN FREEDOM

Attacked and Beat Guards in Kingston, and Used Their Clothes—Four Were Recaptured, Two of the Men Surrendering After Pursuers Used Revolvers.

Special To The Review.

Kingston, April 29—Five desperate prisoners, four of them the same men that beat up the guards in a train at Toronto, a few weeks ago, and the fifth Vincent McNeil of Woodstock, made a break for liberty, shortly before noon. Four were captured inside an hour and Frank Jones, one of the westerners, was still at large this afternoon.

The men attacked Dr. Phelan and two guards, beating them, and then binding and gagging them after removing their clothing, which the prisoners donned. They raced across the jail yard to the gate keeper. As they passed, the fact that three of them wore stolen clothing, confused the man at the gate, but the chase was immediately taken up. Five shots were fired at McNeil and Bonner before they surrendered.

MORE TROUBLE FOR THE BIG SHIP OWNERS

Special to the Review.

Liverpool, April 29—The Seamen & firemen's Union, passed resolutions to-day, making additional demands upon the owners. Union members will refuse to sail on any vessel unless a union official is present when the men sign, and no vessel will be coaled, loaded or provisioned, which carries non-unionists or Chinese seamen. Several boats failed to get crews to-day, pending granting of wage increases demanded yesterday.

Must Inspect Boats.

Liverpool, April 29.—The Liverpool branch of the Seamen and Firemen's Union adopted a resolution Saturday that on and after April 29 the men will refuse to sail on any steamer unless representatives of the union are allowed to inspect the lifeboats.

The union also demands that the seamen's wages shall be increased to £4 10s. (approximately $22), and the firemen's wages to £5 per month.

VEDRINES MAY NOT RECOVER

Special to the Review.

Paris, April 29 — Jules Vedrines, France's most celebrated aviator, was probably fatally injured this morning, at St. Denis, a suburb of Paris by a fall with his aeroplane. He was attempting to make a flight from Douai, France, to Madrid.

Chatham Mishaps of a Day.

Chatham, April 29.—There were no less than seven serious accidents in Chatham on Saturday, mostly children injured at play. The child of Mr. and Mrs. Scholfield fell down the steps and broke its leg; the 12-year-old son of Charles Smith was thrown from a horse and badly kicked; the daughter of Mr. Connibear had her ankle severely sprained in getting over a picket fence; the son of Frank Sparks was struck on the temple with a baseball bat and is in sreious condition; the son of Thomas Clark was run over by a bicycle seriously injuring his neck; Harold McDonald of the Gray factory had his hand badly lacerated in a joiner, and Mr. Pretty of the Chatham Business College sprained his ankle badly in a baseball practice.

TOWNS SWEPT BY TORNADO

Terrible Storm Visits Oklahoma and Texas.

Lawton, Okla., April 29.—Originating early yesterday afternoon in the vicinity of Childress, Texas, and proceeding in a quarter circle covering nearly 100 miles, a tornado visited a great region of southwestern Oklahoma, killing scores and wounding many.

It passed near Altus, Okla., but did little damage there. Blair, on the Orient Railroad route, was the next town visited. Much hail and rain accompanied it at that point, but no casualties were reported.

Orient freight train No. 19, going north, was blown from the track a mile west of Lugert. The 15 cars were overturned and all of the train crew were injured, Fireman Murphy seriously. The engine was run back to Blair for physicians, who went to the scene.

At Lugert two were killed and several injured.

Passing on through the country between Hobart and Lone Wolf, it struck next at Hinton, where several were injured. In many localities telephone and telegraph wires are down and details are meagre.

Throughout the country near Hobart many children were away from home and have not yet returned and their parents feel much uneasiness.

From latest reports the greatest damage seems to have been done in the rural district, with which little or no communication is yet possible.

As the tornado proceeded along its course, traveling from southwest to northeast, it lost none of its force. From many of the larger towns in the stricken district, relief and doctors were hurried to the stricken towns.

Altus, Hobart, Lone Wolf and several other large towns were touched on the outskirts by the tornado, otherwise the death list and seriously injured would likely run to hundreds.

BODY FOUND IN MILL RACE

Brantford Girl's Death Surrounded by Peculiar Circumstances

Brantford, April 29.—The body of Lottie Gibson, the 18-year-old daughter of Samuel Gibson, Lawrence street, was recovered from eight feet of water in the mill race Saturday evening. All day long firemen and police had dragged the bed of the canal. The body was removed to the morgue and an inquest ordered by Coroner Ashton.

The girl left the mill where she was employed Friday at noon. Her mother had just visited her with a letter which had arrived at her home and which the mother opened. It was of a threatening nature and anonymous. As soon as the contents were revealed to the daughter, the latter was greatly disturbed. She was seen by several residents look behind repeatedly, as though to see if she were being watched.

Reginald Robbins, aged 26, who resides at Holmedale, appeared in the police court Saturday charged with sending threatening letters. He pleadde not guilty and was released on bail. This occurred prior to the finding of the body.

Miss Gibson left the house at noon on Friday to go back to work. She wore no hat, and she hadn't any money with her. Half an hour or so later it appears that Mrs. Gibson, the girl's mother, discovered the letter. She immediately started out for the mill to show her daughter the letter. It threatened to expose the girl, and the writer complained of her failure to keep an appointment with him.

After a short conversation Mrs. Gibson went home again, and a little later her daughter left her work and was seen going along the bank of the millrace. When she failed to arrive home Friday night, her parents became alarmed, with the result that the search was instituted Saturday morning.

Miss Gibson, it is stated was engaged to be married to a young man out west, and her parents say that Robbins was continually watching for her in the vicinity of her home.

Just what relations had existed between the couple is not determined. The Gibson family assert that Robbins was a rejected lover, while Robbins' story is the reverse.

The inquest will be held Thursday.

Esson Will Know Fate To-day.

Port Huron, Mich., April 29.—When court adjourned Saturday in the trial of George Esson, the Petrolea youth, who is accused of the murder of Thomas Major, a local yatchsman, the opposing attorneys were well along in their closing arguments. It is expected that Esson's fate will be in the hands of the jury by to-night.

To Bring Back Americans.

Washington, April 29.—The Government has decided to despatch transport to the western coast of Mexico for the purpose of bringing back to the United States all American citizens in that part of the country who may desire to return. The greater number of these now in Mexico are returning by steamship lines from eastern ports, or by rail. This movement, which is being assisted by the War Department, leads to the belief that the decks are being cleared for action by way of invasion in the near future. This belief is strengthened by the informal announcement that a number of steamship lines are under contract to furnish vessels for the transport of troops whenever notified.

MAGNATES WITH TAFT SAYS COL. ROOSEVELT

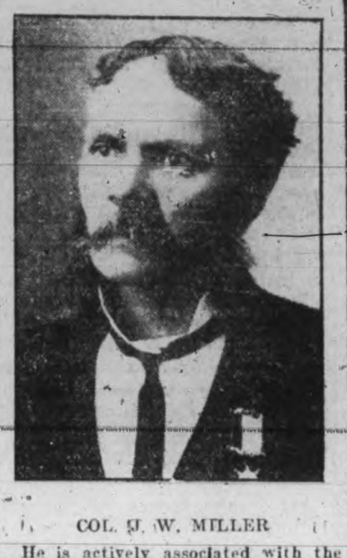

COL. J. W. MILLER
He is actively associated with the Independent Order of Oddfellows.

Ex-President Stirs Up a Huge Gathering to Enthusiasm by Comparing His Backers With Those of the President—He Admits That G. W. Perkins Is His Supporter—Dislikes Campaign of Personalities.

Boston, April 28.—Boston gave Col. Roosevelt Saturday night the most demonstrative welcome which he has seen since beginning his campaign for the Presidential nomination. Speaking in the arena before a tumultuous throng, the former President again criticized Mr. Taft. He, however, did not repeat the severe denunciation which he brought into his speech at Worcester Friday night.

"I do not wish this to be a campaign of personalities between Mr. Taft and myself," said Col. Roosevelt. "Last night I felt compelled to answer Mr. Taft at length. To-night I shall refer to him only as I feel that I must.

"I am more fortunate than Mr. Taft in my friends. When Mr. Taft came here Thursday he came here having lost Illinois. I came here having lost New Hampshire. In Illinois, Mr. Taft's chief lieutenant had been Mr. Lorimer. In New Hampshire, my chief lieutenant was Governor Bass. Mr. Taft came here to explain that he didn't like Mr. Lorimer, having kept his dislike private and confidential until after he lost Illinois. I come here and say that, win or lose, I am with Governor Bass.

"Mr. Taft originally was against Senator Lorimer. He asked me not to attack Mr. Lorimer lest it might help him. I kept silent until I became convinced that the attack was being conducted with such excessive secrecy that even Mr. Lorimer did not know about it. I then took up the cudgels against Mr. Lorimer, and I didn't attack him in Massachusetts after the primary. I did it in Illinois before the primary."

Holding up a sheet of paper, Col. Roosevelt said: "I've got two parallel columns here; in one are my chief supporters; in the other Mr. Taft's."

Among his own supporters the colonel mentioned western governors, who asked him to run, and Gifford Pinchot. "Where's Perkins," someone in the audience shouted. "He's for me," the colonel called back, "you can't put a question to me that will embarrass me for a moment. You can search my record and you will find that I never have done as I never will do for Mr. Perkins or any other human being, one thing I don't tell to you in detail."

As representing Mr. Taft's supporters, the colonel named amid hisses of the crowd, Senators Lorimer, Penrose, Guggenheim and Gallinger. "You can judge for yourself on whose side the bosses are," he went on. "Mr. Taft says I have accepted the support of bosses. So I have when they went my way, but they had to go my way, or we parted company."

"That's all I have to say of the personalities in this campaign. I will say I will support any man so long as he served the people of the U. S., and when he ceases to do so I will not support him."

Col. Roosevelt then turned to a defence of his position in regard to the courts, repeating the arguments which he has made throughout the campaign.

At the end of his speech Col. Roosevelt called out, "Now you have me. Am I preaching anarchy?"

"No," the crowd roared.

NOMINATIONS IN QUEBEC MAY 8 ELECTIONS 15

Liberals and Conservatives Are Lining Up In Quebec Elections.

Montreal, April 29.—By to-night both Liberals and Conservatives will have all their candidates nominated in the eighty-two constituencies, some four or five taking place Saturday and one yesterday on each side. So far there is no indication of a saw-off, although Arthur Plante, Conservative, and Honore Mercier, Liberal, may be elected at the last moment by acclamation in Beauharnois and Chateauguay respectively.

One of the strongest men put up so far is E. A. Robert, president of the Montreal Tramways Co., who was nominated by the Government side in Beauharnois, but if the saw-off is concluded he will retire. As the tramways question was a political issue in the Legislature there was considerable surprise when Mr. Robert accepted, although his strength is admitted.

Nominations will be held May 8 and polling May 15, except in Gaspe, where voting is two weeks later than in other counties. Sir Lomer Gouin has command of the Government forces in this district, while Hon. Adelard Turgeon has charge of the Quebec district. On the Opposition side Leader Tellier commands the Montreal counties, numbering forty-two, while Armand Lavergne is in charge of Quebec.

MACKAY-BENNETT MEETING WITH BAD WEATHER

Will Not Reach Port Till To-morrow Morning

Special To The Review.

Halifax, April 29—A wireless message received from the morgue ship, Mackay Bennett says, that owing to bad weather, she will be unable to reach port before nine o'clock Tuesday morning.

"Comparisons Are Odious."

When little Amy was three years old she was taken to visit her maternal grandmother. During her stay the entire household made much of her, and on her departure she was hugged and kissed and wept over by each member of the affectionate family in turn. The scene made a deep impression on her young mind.

A visit to her father's home followed. At the conclusion of it her paternal grandmother and her Aunt Mabel stood smilingly waving their adieus to the little one until the carriage was out of sight.

Amy's mother was beginning to wonder what made her so unusually quiet when a solemn little voice rang out from her corner of the carriage:

"Not a tear shed!"—Youth's Companion.

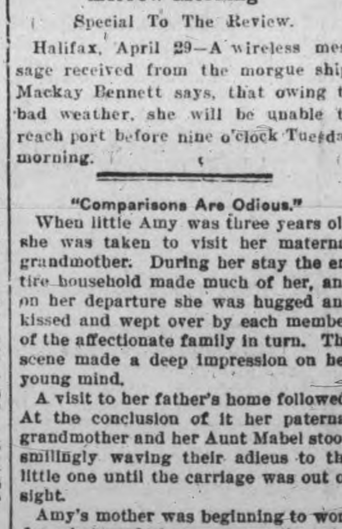

MR. W. H. HILL
A prominent Oddfellow.

TRAIN CAUGHT IN LANDSLIDE

North Bay, Ont., April 29.—Two accidents of an unusual nature occurred on the Canadian Pacific Railway Toronto-Sudbury branch, near Parry Sound, resulting in serious injury to two employes.

The first accident occurred late on Saturday afternoon. A freight train was passing through a deep cut when a landslide of rocks and earth engulfed the train crew. The wrecking train from North Bay was despatched to the scene, and by some miscalculations crashed into the wrecked train in the darkness, demolishing the big steam crane completely.

The car containing the wrecking crew was badly damaged, and the car foreman, J. E. Hughes, of North Bay, was seriously injured, while J. Bailey of the bridge and building department received injuries which are painful, but not considered serious. Both men were taken to Parry Sound Hospital.

DR. MacMURCHY PASSES AWAY

Toronto, April 29.—Dr. Archibald MacMurchy, aged 80 years, of 133 East Bloor street, died in St. Michael's Hospital at 10.15 Saturday night, from injuries received when he was struck by a Belt Line street car Thursday evening on Bloor street. Dr. MacMurchy did not regain consciousness, and his skull was severely fractured.

Postmaster at Falls Quits.

Niagara Falls, Ont., April 29.—It became known yesterday that Herman Fischer had sent in his resignation as postmaster at the south end postoffice, after serving only five months. He is the third man to hold the job in two years.

Although it still holds, the ice jam in the upper river that caused the American falls to run dry, is much diminished in size to-day, about a quarter of its usual amount of water is passing over the cataract.

"FEEBLE STOMACH"

Causes Digestive Weakness and Poisons the Entire System.

"No one can have suffered more than I did with stomach trouble," writes Phil. E. Pascalar, well known at St. Andrews Corners. "My doctor told me my indigestion and sleeplessness were due to poisons in the blood. Certainly my condition was desperate, and it seemed from the despondent feelings that swept over me that I would lose my reason. I happened to read about Dr. Hamilton's Pills and bought five boxes from the druggist. Such body-cleansing pills I never used; they were mild and yet quite strong enough to drive all the humors out of the blood. My stomach gained strength rapidly with Dr. Hamilton's Pills and I improved so much that in eight weeks I could eat and digest all ordinary food. Depression and weariness passed away and I am, thanks to Dr. Hamilton's Pills, enjoying robust good health."

No remedy for biliousness, indigestion, headache, sick stomach, or constipation that compares with Dr. Hamilton's Pills. Refuse substitutes. Sold in 25c boxes. All dealers, or The Catarrhozone Co., Kingston, Ont.

Dr. Hamilton's Pills Cure Stomach Troubles

The Daily Review

MONDAY, APRIL 29, 1912.

UNION LABEL

AN ENDORSATION

Mr. Rowell has slated his platform on the question of bi-lingual schools. He takes his time to make a pronouncement, and of course his endeavor is to formulate a policy upon which to attack the Whitney Government and appeal to the people against that administration. In regard the schools he says:

"Make such a provision as to the training of teachers, the inspection of schools, and the curriculum that the children in every school in the province shall receive a thorough English education."

In taking this ground the Opposition enunciates a policy that the people will approve, but fortunately they will not have to wait for it to be put into force until the time, in the distant future, when Mr. Rowell will be called to office. Sir James Whitney has not only announced in the Legislature that that course will be followed, but the Government is taking the steps necessary to remedy any defects there may be. The regulations will be carried out, and where necessary assistance will be given in order that they may be complied with.

The Opposition complains of conditions in certain schools, but they do not explain that they grew up under the Liberal administration of the Education Department. The present Government has shown that when its word is given a thing is as good as done. In its hydro-electric policy, in the administration of the license law and in other departments it has shown that it is a Government of action, and one that gives effect to its policy and promises. In the matter of the schools the same characteristics hold good, and Mr. Rowell's announcement of policy becomes an endorsation of the policy of the Government.

A PARTY RESPONSIBILITY

Fault is found by the Toronto Star with Conservative journals because they have argued that the legislation which caused the disputes with the Senate was of merit, and that the Senate amendments were wrong. "What ought to be discussed," says the Star, "is not the legislation, but the Senate itself, its place in the constitution and its powers." The Senate itself may be a proper subject for discussion, but so is its action in blocking important parts of the Government's policy. It is true that the Senators who took this action cannot be voted out of their positions, not even at a general election, but they are not the only ones responsible. They are part of the Liberal party. They carried out the Liberal plan of campaign, and would not have followed the course they did had not it been suggested and approved by the Liberal leaders.

For their rejection of the legislation by which the Ontario Provincial railway would have been aided, as are other railways, and a grant would have been made to improve the highways, the Senators who so voted must share the blame. But the effort to place all the fault on their shoulders is a futile one; others must share the burdens, and these others are Sir Wilfrid Laurier and the Liberal leaders, who instigated or countenanced the Senate's refusal to permit the Government's legislation on these matters to become law.

NOTE AND COMMENT

The general public should not get the idea that the Sanitary Inspector or the Garbage Collector, is supposed to clean up the backyards. Much depends on the middleman if the scheme is to be successful.

The rich and poor went down together with the Titanic and now the ocean shows no distinction in giving up her dead. While it is true, wealth will be used in the final act of man, in some cases the lesson has been taught.

President Taft got Mr. Roosevelt's consent before he concluded the reciprocity pact with the Laurier Government, but what was needed and not obtained was the consent of the Canadian people. And now, Mr. Roosevelt has gone back on him.

To avoid unnecessary suffering of condemned prisoners, in certain parts of China, the use of chloroform is to be adopted. The executioners are said to be very bad shots, and the bullets are apt to hit anywhere but a vital spot. Probably the idea is to facilitate target practice.

The Ottawa Citizen believes that the objection to the proposal to allow each municipality to choose its own methods of taxation would result in "checkerboard" legislation has no force. It would surely result in some funny moves when the councils were striving to provide for funds and yet keep down the rate.

In future, all ships equipped with wireless, must have an operator on duty day and night. When the Titanic was in peril and sinking, the operator on the Parisian slept, and the calls for help passed unanswered by the liner, which might have been able to provide for the safety of every one on the Titanic, had the messages been caught.

Attention has again been called by the proceedings in connection with the arrest of Dr. Beattie Nesbitt in Chicago to the fact that a person extradited can only be tried upon the charge upon which he is handed over. This is as it should be. But it is difficult to understand why, especially between such countries as Canada and the United States, all offences that are recognized in both countries as crimes should not be covered by the extradition treaty.

The town council of Brockville will contract with the Hydro Electric Commission for a supply of power, the freeholders having voted this authority. While a small vote was cast, the verdict was strong for Hydro power, the majority being one of 491 out of 555 votes recorded. In the centre ward of the town, the result was 102 for and 2 against. The largest number of votes against, in any one ward was 10.

HOW'S THIS?

We offer One Hundred Dollars Reward for any case of Catarrh that cannot be cured by Hall's Catarrh Cure.

F. J. CHENEY & CO., Toledo, O.

We the undersigned, have known F. J. Cheney for the last 15 years, and believe him perfectly honorable in all business transactions and financially able to carry out any obligations made by his firm.

WALDING, KINNAN & MARVIN, Wholesale Druggists, Toledo, O.

Hall's Catarrh Cure is taken internally, acting directly upon the blood and mucuous surfaces of the system. Testimonials sent free. Price 75 cents per bottle. Sold by all Druggists.

Take Hall's Family Pills for constipation.

TELEGRAPHIC BRIEFS.

An international conference has been recommended to prevent the recurrence of such disasters as that of the Titanic.

Mr. Roy Neild of Stratford has been appointed Canadian customs officer at Duluth to supervise shipments of Canadian grain.

A scheme is put into operation for the settlement by arbitration of claims against the Governments of Britain and the United States.

It is understood that the Canadian and U. S. Governments have arrived at an agreement regarding the fisheries, on points left open by The Hague award.

Mr. P. J. A. Cardin, Liberal M.P. for Richelieu, against whom an election petition has been pending for some time, abandoned the seat on Saturday.

Defective wiring caused a fire in a three-storey building at 1 Howard Park avenue, Toronto, occupied by the Budd-Collier Co., about three o'clock Sunday morning.

The body of Justin McCarthy, the novelist and historian and for many years member of Parliament, who died at Folkestone Wednesday, was buried in Hampstead Cemetery on Saturday.

There were upwards of 3,000 Oddfellows in the procession, and 4,000 people attended the Massey Hall meeting in Toronto yesterday on the occasion of the 93rd anniversary of the founding of the order.

About twelve hundred British immigrants have arrived on the steamship Empress of Britain. Several hundred of these will stay in Ontario, the remainder of the party being distributed throughout western Canada.

Wood's Phosphodine, The Great English Remedy. Tones and invigorates the whole nervous system, makes new Blood in old Veins, Cures Nervous Debility, Mental and Brain Worry, Despondency, Sexual Weakness, Emissions, Spermatorrhœa, and Effects of Abuse or Excesses. Price $1 per box, six for $5. One will please, six will cure. Sold by all druggists or mailed in plain pkg. on receipt of price. New pamphlet mailed free. The Wood Medicine Co. (formerly Windsor) Toronto, Ont.

SHOOTING PAINS IN SIDE, ARMS, BACK

Prove the Presence of Rheumatic Virus, Which Is Cured Quickest by Nerviline—Rub It In.

Pains in the muscles, in the sides, the back, the neck, or the chest—they always carry with them great discomfort. If the inflammation is severe the pain will be intense. If allowed to continue they are dangerous. Nothing so quickly cures local inflammation and drives away pain as Nerviline. Nerviline does this because it penetrates so deeply. Nerviline is not only powerful, but soothing. By relieving congestion it cures pain. It does this always. It cannot fail because is a true antidote for pain. You can scarcely find anybody that will not tell you wonderful things about the pain-curing power of Nerviline. Remember, that there is not an ache or pain that Nerviline will not cure immediately. Nerviline is an anchor of health in every household.

Refuse anything that may be offered you instead of Nerviline, which is guaranteed for rheumatism, neuralgia, sciatica, lumbago, and all muscular aches and pains.

Large bottles, 50c; trial size, 25c, at all dealers, or The Catarrhozone Company, Kingston, Ont.

NERVILINE CURES ALL PAIN

THE MARKET

Latest Quotations in Grain Dairy Products, Live Stock Etc.

Liverpool and Chicago Wheat Futures Close Higher—Live Stock—Latest Quotations.

CHICAGO, April 27.—In the face of predictions of much-needed rain for Kansas and Nebraska, the wheat market advanced to-day to a point higher than for several years. One reason was dread of a big decrease in North Dakota acreage. Prices closed nervous and irregular, ⅛c to 2⅛c above last night's close. Corn finished unchanged to ⅛c up, oats off ¼c to ⅜c, and provisions dearer by 5c to 35c.

The Liverpool market closed to-day on wheat ⅜d to ⅝d higher than on Friday; corn, unchanged to ¼d higher.

Winnipeg Options.

	Op.	High.	Low.	Close.
Wheat—				
May	106	105¼	106¼	105	105¼b
July	106½	106½	106	106¼	106⅜b
Oats—				
May	50⅜	....	....	49⅜b
July	48	....	....	47⅛b

Toronto Grain Market.

Wheat, fall, bushel	$1 01 to	$....
Wheat, goose, bushel	0 96	....
Rye, bushel	0 85	....
Oats, bushel	0 55	....
Barley, bushel	0 85	....
Barley, for feed	0 65	0 75
Peas, bushel	1 25	....
Buckwheat, bushel	0 63	0 65

Toronto Dairy Market.

Butter, creamery, lb. rolls	0 33	0 35
Butter, creamery, solids	0 30	....
Butter, separator, dairy, lb.	0 30	....
Butter, store lots	0 26	0 30
Eggs, new-laid	0 23	0 24
Cheese, new, lb.	0 15	0 16
Cheese, old	0 16½	0 17½
Honeycombs, dozen	2 50	3 00
Honey, extracted, lb.	0 13	

Montreal Grain and Produce.

MONTREAL, April 27.—Following were the prices here Saturday:

Corn—American No. 2 yellow, 89c.

Oats—Canadian western, No. 2, 52½c; do., No. 3, 51½c; extra No. 1 feed, 50½c; No. 2 local white, 50c; No. 3 local white, 49½c; No. 4 local white, 48½c.

Barley—Manitoba feed, 65c; malting, $1.05 to $1.10.

Buckwheat—No. 2, 74c to 75c.

Flour—Manitoba spring wheat patents, firsts, $5.80; seconds, $5.30; strong bakers', $5.10; winter patents, choice, $5.10 to $5.35; straight rollers, $4.65 to $4.75; do., bags, $2.15 to $2.25.

Rolled oats—Barrels, $5.35, bags, 90 lbs., $2.55.

Millfeed—Bran, $25; shorts, $27; middlings, $29; mouillie, $30 to $36.

Hay—No. 2, per ton, car lots, $16 to $17.

Cheese—Finest westerns, 13c to 13¼c.

Butter—Choicest creamery, 26c; seconds, 25c.

Eggs—Fresh, 23c to 23½c.

Potatoes—Per bag, car lots, $1.80 to $1.85.

Dressed hogs—Abattoir killed, $12.75 to $13.00.

Pork—Heavy Canada short cut mess, barrels, 35 to 40 pieces, $25; Canada short-cut backs, barrels, 45 to 55 pieces, $23.50.

Lard—Compound tierces, 375 lbs., 9¼c; wood pails, 20 lbs. net, 9⅝c; pure, tierces, 375 lbs., 13⅝c; pure, wood pails, 20 lbs. net, 14¼c.

Beef—Plate, barrels, 200 lbs., $14.50; do., tierces, 200 lbs., $21.50.

Liverpool Provisions.

LIVERPOOL, April 27.—Beef—Extra India mess, 118s 9d.

Pork—Prime mess, western, 90s.

Hams—Short cut, 14 to 16 lbs., 60s 6d.

Bacon—Cumberland cut, 26 to 30 lbs., 55s 6d; short ribs, 16 to 24 lbs., 58s; clear bellies, 14 to 16 lbs., 56s 6d; long clear middles, light, 28 to 34 lbs., 55s 6d; long clear middles, heavy, 35 to 40 lbs., 55s; short clear backs, 16 to 20 lbs., 52s; shoulders, square, 11 to 13 lbs., 48s 6d.

Lard—Prime western, in tierces, 52s 6d; American refined, 54s 6d.

Cheese—Canadian finest white, 74s; colored, 75s.

Tallow—Prime city, 30s 3d; Australian, in London, 34s 9d. Turpentine—Spirits, 34s 9d. Rosin—Common, 16s 7½d. Petroleum—Refined, 9¾d. Linseed oil—41s 3d. Cottonseed oil—Hull refined, spot, 27s 7½d.

Minneapolis Grain Market.

MINNEAPOLIS, April 27.—Close—May, $1.14⅞; July, $1.15⅝; Sept., $1.09; No. 1 hard, $1.17¼; No. 1 northern, $1.16⅜; No. 2 northern, $1.14⅜; No. 3 wheat, $1.13⅜.

Corn—No. 3 yellow, 79c to 80c.

Oats—No. 3, 55c to 55½c.

Rye—No. 2, 90c.

Bran—$24 to $24.50.

Flour—First patents, $5.20 to $5.50; second patents, $4.50 to $5; first clears, $3.60 to $3.95; second clears, $2.50 to $2.90.

Buffalo Grain Market.

BUFFALO, April 27.—Spring wheat, no offerings; winter higher; No. 2 red, $1.21; No. 3 red, $1.09; No. 2 white, $1.20.

Corn—Lower. No. 2 yellow, 85c; No. 3 yellow, 82c; No. 3 corn, 82¼c to 83¼c; No. 4 corn, 80¾c, all on track, thru-billed.

Oats—Lower; No. 2 white, 62c; No. 3 white, 61c; No. 4 white, 60c.

Duluth Grain Market.

DULUTH, April 27.—Wheat—No. 1 hard, $1.18; No. 1 northern, $1.17; No. 2 northern, $1.17 bid; July, $1.16½ bid; Sept., $1.09 bid.

CATTLE MARKETS.

East Buffalo Cattle Market.

EAST BUFFALO, April 27.—Cattle—Receipts, 100 head; steady.

Veals—Receipts, 250 head; active and steady, $4.50 to $9.

Hogs—Receipts, 2600 head; slow; 5c higher; heavy and mixed, $8.40 to $8.45; yorkers, $7.75 to $8.40; pigs, $7.40 to $7.65; roughs, $7.25 to $7.40; stags, $5.50 to $6.50; dairies, $8 to $8.35.

Sheep and Lambs—Receipts, 3000 head; active; wethers steady; others 25c higher; lambs, $4 to $9.40; yearlings, $7.50 to $8; wethers, $6.75 to $7; ewes, $6 to $6.50; sheep, mixed, $2 to $6.75.

Chicago Live Stock.

CHICAGO, April 27.—Cattle—Receipts, 200; market steady. Beeves, $5.75 to $8.90; Texas steers, $5.85 to $7.25; western steers, $5.65 to $7.65; stockers and feeders, $4.25 to $6.80; cows and heifers, $2.90 to $7.50; calves, $5.50 to $8.25.

Hogs—Receipts, 9000; market steady to a shade higher; light, $7.50 to $7.95; mixed, $7.55 to $8.05; heavy, $7.55 to $8.07½; rough, $7.55 to $8.07½; pigs, $4.90 to $7.15; bulk of sales, $7.80 to $8.

Sheep and Lambs—Receipts, 1000; market steady; native, $4.75 to $7.35; western, $5 to $7.60; yearlings, $6.25 to $8.25; lambs, native, $6 to $9.25; western, $6.25 to $9.75.

Liverpool Live Stock.

LIVERPOOL, April 27.—John Rogers & Co. cabled to-day that there was only a small number of cattle for sale in Birkenhead. Last week's quotations for both States and Canadian steers, from 15½c to 16c per pound, were well maintained. There were one thousand clipped sheep disposed of, also wethers and young sheep at 14¼c to 14½c, and hogs at 15½c per pound.

Cheese Markets.

ST. HYACINTHE, Que., April 27—There were 240 packages of butter sold at 25¼c.

BELLEVILLE, April 27.—There were 260 cheese offered here to-day. Sales 250, at 12.11-16c and 90 at 12⅝c.

COWANSVILLE, April 27.—At the regular meeting of the Eastern Townships Dairymen's Association, held here this afternoon, 19 factories boarded 810 packages of butter. Nine buyers were present; 565 packages of butter sold at 26c; 245 packages of butter unsold.

Fire In Belleville Institution.

Belleville, April 29.—A large brick building in connection with the provincial institution for the deaf and dumb, which is situated just west of the city limits, was on Saturday afternoon badly damaged by fire. The building is three storeys in height and the two upper storeys were wrecked, entailing a considerable loss. The origin of the fire is unknown.

Knowledge.

The pleasure and delight of knowledge far surpasseth all other in nature. We see in all other pleasures there is satiety, and after they be used their verdure departeth, which showeth well that they be but deceits of pleasure and not pleasures, and that it was the novelty which pleased, not the quality. But of knowledge there is no satiety, but satisfaction and appetite are perpetually interchangeable. —Bacon.

Out of the Mouths of Babes.

Father—What a boy you are to ask questions, Johnny! I never used to ask so many questions when I was a boy.

Johnny—Perhaps if you had you would be able to answer mine now!

FOR SALE

BRICK HOUSE, almost new, centrally located, on car line, nine rooms. Third floor finished with three rooms and heating register—Hot air sunshine furnace; gas connections; electrice light and phone; hardwood floors; pleasant and cheerful situation. For sale at a bargain. Apply to Box "M" Review Office.

REAL ESTATE SPECIALS

1 SMALL HOUSE, south, water and light. Price **$1,200.** $400 cash.

2 STOREY BRICK HOUSE with 4 Lots; East City. Price **$2,100.** $500 cash.

First-class **SMALL FARM** near City. Good buildings. Price reasonable.

116 ACRES, 7 miles from City. 2 storey Brick House, Barn 40x100, all cement floors, water in house and barn by windmill, 10 acres fall wheat, 10 acres alsack clover, 60 acres ready for spring crop. For quick sale, **$9,000.**

FOR FURTHER PARTICULARS APPLY TO—

C. BLEWETT
332 GEORGE ST.

Lehigh Valley COAL

Best in the World

February Prices will be follows—:

Egg and Stove Coal $7.50 per ton
Nut Coal .... $7.75 per
Pea Coal .... $6.50 per ton
Also first-class Hardwood $6.00 per cord. Mixed Wood $4.50
Cutting & splitting extra

— FOR SALE BY —

J. E. A. Fitzgerald
Both Phones 111

FOR SALE

Iron Pipes for water and steam Posts, Belting Pulleys, Shafting, Chains, Iron and Wood Pulleys, Steal Beams, Rails, Wire Fencing new and slightly used. Very cheap. Send for Catalogue, and state what you need.

The Imperial Waste & Metal Co.
7 Queen Street - MONTREAL

Real Estate for Sale

Owner leaving the city, the following properties are offered for sale :—

Two storey brick dwelling, containing parlour, dining rooms, kitchen, pantry, four bedrooms, and a bathroom furnished complete, good cellar, electric light, furnace, gas, city water. Large lot affording a garden. Possession May 1st. The above property may be purchased at a bargain. For full particulars and terms apply to J. T. O'CONNELL & CO.

Two storey brick dwelling (a home), contains parlor, dining room, kitchen, pantry, four bedrooms and a bathroom, all improvements (except a furnace), summer kitchen and shed. The owner may take a smaller house as part payment. This property is situate between the P.O. and the Electric Works. Payments made to suit the purchaser. For further particulars apply to

J. T. O'Connell & Co.
136 Hunter St. Open Nights

FARMERS!
INSURE YOUR STOCK

THE GENERAL ANIMALS INSURANCE COMPANY, OF CANADA

Covers by insurance against loss of Horses, Cattle and all Domestic Animals, either from accident or disease, lightning or fire. MARES IN FOAL A SPECIALTY.

HEAD OFFICE—Montreal.
Capital $500,000.00. All claims have been paid promptly.

DR. T. JOHNSTON and JAS. A. STOREY
AGENTS AND INSPECTORS,
411 Chambers-st. Peterborough District

Lost or Found

FOUND

A SUM OF MONEY. OWNER CAN HAVE money by proving same and paying for this advertisement on application to A. A. McIntyre, 567 Aylmer St. d101-2t

Wanted

WANTED

A TEAM TO PLOUGH SEVEN ACRES AT Mr. Boyler's, across the Locks bridge. Best wages. d101 3t

WANTED

OFFICE BOY. APPLY TUESDAYS, FROM 5 to 6 o'clock, to Brinton Carpet Co. 1d

WANTED

FIRST CLASS CARPENTER. STEADY work. Apply Brinton Carpet Co. 1d

WANTED

TO BUY A SMALL HOUSE in north or west part of city, with modern improvements and stable. Apply—Box 4, Review Office. 3d

For Sale or To Rent

TO RENT

FURNISHED HOUSE TO RENT FOR SEVeral months, from 15th of June. Telephone, gas, etc. Apply evenings at 839 Water St. 6teod

FOR SALE

LADY'S BICYCLE, NEARLY NEW, FIRST-class condition; at a bargain. Apply at Review Office. d97-3t

HORSE FOR SALE

BAY MARE, WELL BROKEN SINGLE AND double; can be seen at J. J. Turner & Sons factory. d97-6t

TO LET

5 ROOM FLAT with bath and electric light. Apply—Box 12, Review Office.

FOR SALE

1 M. G. MURRAY ROAD CART; 1 BORLAND BIKE—For sale cheap for cash. Apply to Jim Akey's Livery. tf

HOUSE FOR SALE

ONE AND HALF STOREY BRICK HOUSE in west end of city, on car line; 8 rooms. Aply—65 McDonnel Street. 1m

FOR SALE--$8000--FOR SALE

FOR SALE AT THE PRICE OF $3,000—THAT Eligible Residence, No. 147 Hunter St., East. Brick, steam heated, modern conveniences, seven bedrooms, fixed basins and taps in bed rooms, billiard room in basement. Ten minutes walk from post office. Apply to Mr. F. A. Peck, Peterborough

FOR SALE

Will sell at a bargain, or exchange for Western property, Saskatoon real estate preferred, that up-to-date and modern Dwelling being No. 296 Margaret Avenue., Peterboro'. Address — W. H. G. Armstrong, P. O. Box 1532, Saskatoon, Sask.

For Immediate Sale

THE LIGHT HARDWARE AND TINWARE & JOBBING BUSINESS

Established by the late Jay N. Mix in 1867 at Warkworth Ont. Splendid patronage in a prosperous community. Must be sold to wind up the Estate. Communicate with PARASATES MIX, Warkworth, or COLVILLE & HUMPHRIES Solicitors Campbellford.

The Soo and Welland canals will be opened Sundays until congestion of traffic is relieved.

D. L. & W SCRANTON COAL

THE BEST ON THE MARKET

Egg and Stove .... $7.50 ton
Chestnut .... $7.75 "
No. 2 Nut .... $6.50 "

Wm. SCOTT Co.
Phone No. 264 - - Both Phones

Medical

DR. E. V. FREDERICK

M.R.C.S. (Eng.) L.R.C.P. (London) — Surgery and Diseases of Women. 402 George Street. Hours 1.30-3.30—7-8.

DR. BUCHANAN

F.R.C.S., Edinb: M.R.C.S., Eng., L.R.C.P., London. Specialist Eye, Ear, Nose and Throat. Phone 519; 169 Charlotte St. Hours—9-11 a.m., 2-4 p.m. 7-8 p.m.

DR. E. A. HAMMOND

Late assistant Westminster Hospital, Brompton Hospital, National Heart Hospital, St. John's Skin Hospital, London, Eng. Also of Rotunda Maternity Hospital, Dublin.
Special—Diseases of Heart, Skin and Stomach
Office—543 Water Street
Bell Phones, Office 463—House 1301

Osteopathy

DR. ASA G. WALMSLEY

Osteopathic Physician
Office over Canadian Bank of Commerce, Hunter Street entrance.
Office Hours—9 to 12 a.m., 2 to 5 p.m. Evenings by appointment.
Office — Phone 619. Residence — Phone 609.

Legal

G. N. GORDON

BARRISTER, SOLICITOR, NOTARY PUBLIC AND CONVEYANCER.
MONEY TO LOAN
Offices upstairs, 1 door south of Madill's Drug Store, 397½ George Street. "Commissioner for New York State." Bell Phone 219, Machine Phone 100

D. O'CONNELL

BARRISTER, SOLICITOR AND NOTARY
Hunter Street, two doors west of Post Office,
DANIEL O'CONNELL

RUDDY & BURNHAM

Barristers, Solicitors, Notaries, etc
Office — No, 379 Water Street, Peterborough
Money to Loan
ROBT. RUDDY, K. C. J. H. BURNHAM, M.A.

A. E. DIXON

Barrister, Solicitor, etc.
Office corner Hunter and George Sts., Peterboro
Entrance next to W. Madill's Drug Store.

R. E. WOOD

BARRISTER, SOLICITOR, Etc. Office removed from Bank of Commerce Building to 435 George street, recently occupied by E. B. Edwards. MONEY TO LOAN.

W. H. MOORE, K.C.

BARRISTER, SOLICITOR, in the Supreme Court etc. Office—Hunter Street, first stairs west of Post Office. Money to Loan.

HALL, HAYES & HALL

BARRISTERS, SOLICITORS and NOTARIES PUBLIC, Hunter Street, Peterborough, next the English Church. MONEY TO LOAN at the lowest rates of interest.
E. H. D. HALL, City Solicitor.
LOUIS M. HAYES, K. C. BASIL D. HALL

HALL, MEDD & DAVIDSON

(Successors to Stratton & Hall)
BARRISTERS, SOLICITORS, Etc, Peterborough Ont. Office—Corner of Hunter and Water Sts. over Bank of Commerce.
R. R. HALL S. T. MEDD W. S. DAVIDSON

PECK, KERR & McELDERRY

BARRISTERS SOLICITORS, NOTARIES
415 Water Street, Peterborough
Money to loan at lowest current rates of interest. Easy terms of repayment.
E. A. PECK F. D. KERR V. J. McELDERRY

Money

BENNET & GOODWILL

BARRISTERS, SOLICITORS, Etc, 375 Water St., Peterborough. Telephone No. 191.
Money at Current Rates Upon Easy Terms
J. W. BENNET E. L. GOODWILL

MONEY TO LOAN

MORTGAGE LOANS ON CITY AND FARM PROPERTY
at lowest current rates
PECK, KERR & McELDERRY
415 Water St. Peterborough

Money to Loan

at lowest current rates
— on —
FARM, TOWN OR VILLAGE PROPERTY ON EASIEST TERMS OF REPAYMENT
HALL, MEDD & DAVIDSON
Successors to Stratton & Hall
BARRISTERS. Office—corner of Hunter and Water Streets over Bank of Commerce.

DOMINION CHINESE CAFE

Modern and up-to-date dining rooms also private dining tables. Drop in and try our special Chinese Dishes—nothing but the best of steaks and chops used. We guarantee the best of satisfaction to strangers and all our patrons.
328 GEORGE STREET
OPEN FROM 7 A.M. TO 2 A.M. Tom Him, Manager

CANADIAN PACIFIC
TORONTO

$2.30 RETURN FROM PETERBOROUGH
Plus 50c for admission to
CANADIAN NATIONAL HORSE SHOW
Tickets good going April 30, May 1, 2, 3, 4
Return Limit May 6, 1912

HOMESEEKERS' EXCURSIONS
APRIL 30 MAY 14 and 28
and every Second Tuesday until September 17 inclusive.
WINNIPEG AND RETURN, $34.00
EDMONTON AND RETURN, $42.00
Return Limit 60 Days.
Through Tourist Sleeping Cars
W. McILROY, Agent

GRAND TRUNK RAILWAY SYSTEM Canada's Double Track Line

SINGLE FARE
TO TORONTO

For round trip, with fifty cents added, for admission to Canadian National Horse Show. Good going April 30th; also from stations in Canada where the lowest one way first class fare to Toronto does not exceed $2.50, good going May 1st, 2nd, 3rd and 4th. All tickets valid returning Monday, May 6th.

HOMESEEKERS' EXCURSIONS TO
WESTERN CANADA
via Chicago. April 30th, May 14, 28th
Winnipeg and return, $34.00
Edmonton and return, $42.00

Tickets good for sixty days. Through coaches and Pullman Tourist sleepers will be operated in connection with above excursions.

Tickets will also be on sale on certain dates via Sarnia and Northern Navigation Company. Steamship Tickets on sale via all lines.

Full particulars and tickets from City Ticket Office, 334 George Street. Phone 259.
B. A. ROSE, City Agent.

Jas. J. Shadgett

Sign, carriage, auto and waggon
PAINTER
Buggy and waggon re-pairing promptly attended to.
Cor. Aylmer and Charlotte Streets
Peterborough, Ont.
Bell Phone 443

Toronto Savings and Loan Company

437 George Street, Peterborough

Paid Up Capital, - - $1,000,000.00
Reserve Fund, - - - $760,000.00
Total Assets, - - - $3,580,549.41

Savings Department

3½% per annum paid Quarterly on Deposits of One Dollar and upwards. Interest accrues from date of deposit to date of withdrawal.

All Savings Accounts are subject to cheque withdrawal.

Debenture Department

4% per annum allowed on sums of $100.00 and upwards.

Debentures issued in terms of from one to five years, with half-yearly coupons attached, representing interest at the above rate.

These Debentures are transferable by endorsement.

MONEY TO LOAN
W. G. MORROW, Managing Director

Coal Results

¶ We sell the very best quality of hard coal, as good as we know how to buy.

¶ Are you getting results from the you are now using? Are you sure it is good? Are you burning it the right way?

¶ There is a deal of difference in how you handle the range or furnace, Our long experience tells us that fact, and we are ready to advise any in doubt as to the best way to make use of coal as fuel.

FEBRUARY PRICES FOR COAL
Egg and Stove $7.50 per ton
Nut $7.75. No. 2 Nut $6.50 ton
THE PETERBORO FUEL & CARTAGE CO LIMITED
182 Charlotte-St. Telephones—(Bell 261 270, (Machine)—270.
134 Aylmer-St. Tel. Bell 302

LUMBER

And builders' materials of all kinds—Shingles, Scantlings, Joist and Bill Stuff—Mouldings, Casings and Base and all kinds of finish. Boxes and Box Shooks.
ALF. McDONALD ESTATE
Point St. Charles Mills

"Its Delicious Drawing Qualities"

Are manifested in millions of Teapots daily

"SALADA"

THE TEA OF STERLING WORTH

BLACK, MIXED or GREEN—Sealed Packets Only

FREE Sample Mailed on Enquiry Address: "SALADA," Toronto

W.B. NUFORM CORSETS

The best popular-priced Corset made.

Every figure can be becomingly corseted in one of the many attractive W. B. Nuform models. They present the figure in graceful lines and erect poise, effecting a decided improvement.

Made of service-giving fabrics—daintily finished and perfect in fit.

Price $1.00 upwards to $5.00 per pair.

Sold at all stores, everywhere.

WEINGARTEN BROS., Makers, 34th St. and Broadway, N. Y.

Cynthia's Chauffeur

By LOUIS TRACY

Copyright by McLeod & Allen, Toronto

When the ladies reappeared from the interior of a roadside restaurant he was in his place, ready to start. He did not offer to put them in the car, adjust their wraps, and close the door. If Miss Vanrenen liked to keep her promise, that was her affair, but no action on his part would hint of prior knowledge that she intended to ride in front.

Nevertheless, he could not repress a smile when he heard Mrs. Devar's distinctly chilly, "Oh, not at all!" in response to Cynthia's polite apology for deserting her until they neared Brighton.

Somehow, the car underwent a subtle change when the girl took her seat by his side. From a machine quivering with life and power it became a triumphal chariot. By sheer perfection of mechanical energy it had bridged the gulf that lay between the millionaire's daughter and the hired man, since there could be no question that Cynthia Vanrenen placed Viscount Medenham in no other category. Indeed, his occasional lapses from the demeanor of a lower social grade might well have earned him her marked disfavor, and, as there was no shred of personal vanity in his character, he gave all the credit to the sentient creature of steel and iron that was so ready to respond to his touch.

Swayed by an unconscious telepathy, the girl almost interpreted his unspoken thought. She watched his deft manipulation of levers and brakes, and fancied that his hands dwelt on the steering-wheel with a caress.

"You have a real lovely automobile, Fitzroy," she said, "and I have a sort of notion that you are devoted to it. May I ask—is it your own car?"

"Yes. I bought it six months ago. I learnt to drive in France, and, as soon as I heard of the new American engine, I—er—couldn't rest until I had tried it."

He was on the point of saying something wholly different, but managed to twist the second half of the sentence in time. What would Miss Vanrenen have thought had he continued: "I sent my chauffeur to England, and, on receipt of his report, I had this car shipped within a week?"

There are problems too deep for speculation when a man is guiding a ton of palpitating metal along a hedge-lined road at forty miles an hour. This was one.

Cynthia, knowing nothing of any "new American engine," would rather die than confess her ignorance. Moreover, she was pondering a problem of her own. If it was not his master's car he might be open to a bargain.

"Simmonds is an old friend of yours, I suppose?" she said.

"Yes, I have known him some years. We were in South Africa together."

"In the war, do you mean?"

"Yes."

"How dreadful! Have you ever killed anybody?"

"Not with petrol, I am happy to state."

There was an eloquent pause. Cynthia examined his reply, and discovered that it covered a good deal of ground. Perhaps, too, it conveyed the least little bit of a snub. Hence, her tone stiffened perceptibly.

"I mentioned Simmonds," she explained, "because I think my father might arrange—to the satisfaction of all parties, of course—that you should carry through this present tour, while Simmonds would come into our service when we return to London."

Medenham laughed. In its way, the compliment was graceful and well meant, but the utter absurdity of his position was now thrust upon him with overwhelming force.

"I am very much obliged to you, Miss Vanrenen," he said, venturing to look once more into those alluring eyes, so shy, so daring, so divinely wise and childishly candid. "If circumstances permitted, there is nothing I would like better than to take you through this Paradise of a June England; but it is quite impossible. Simmonds must bring his car to Bristol, as I postively cannot be absent from town longer than three days."

Cynthia did not pout. She nodded appreciation of the weighty if undescribed business that called Fitzroy and his Mercury back to London, but in her heart she mused on the strangeness of things, and wondered if this smiling land produced many chauffeurs who lauded it in such phrases.

Up and down Handcross Hill they whirred, treating that respectable eminence as if it were a snow bumb in the path of a flying toboggan. Medenham had roamed the South Downs as a boy, and he was able to point out Chnctonbury Ring, the Devil's Dke, Ditchling Beacon, and the rest of the round-shouldered giants that guard the Weald. In the mellow light of a superlatively fine afternoon the red and green—decked, too, with ribands of white roads and ruffs of rose-laden hedges.

Cynthia forgot many times, and he hardly ever remembered, that he was a chauffeur, and the miles, too, were disregarded until the sea sparkled in their eyes as they emerged from the great gap which the Devil forebore to us when he planned to swamp a land of churches by cutting the famous dyke.

Then the girl awoke from a day-dream, and the car was stopped on the pretense that this marvelous landscape must be viewed in silence and at rest. She rejoined Mrs. Devar, and began instantly to expatiate on the beauties of Sussex, so Medenham ran slowly down the hill through Patcham and Preston into Brighton.

And there, sitting in the wide porch of the Hotel Metropole, was a slim handsome Frenchman, who sprang up with all the vivacity of his race when the Mercury drew up at the steps dusty after its long run, but circumspect as though it had just quitted the garage.

"Mrs. Devar, Miss Vanrenen! what a delightful surprise!" cried the stranger with an accompaniment of wide smiles and hat flourishing. "Who would have thought of meeting you here? Voyez, donc, I was moping in solitude when suddenly the sky poens and you appear."

"Deoe ex machina, in fact, Monsieur Marigny," said Cynthia, shaking hands with this overjoyed gentleman. Mrs. Devar, not understanding, cackled loudly.

"We've had a lovely run from town, Count Edouard," she gushed, "and it is just too awfully nice of you to be in Brighton. Now, don't say you have made all sorts of engagements for the evening."

"Such as they are they go by the board, dear lady," said the gallant Count, who had good teeth, and showed them in a succession of grins.

"Ten to-morrow morning, Fizroy," said Cynthia, turning on the steps as she was about to enter the hotel. He lifted his cap.

"The car will be ready, Miss Vanrenen," said he.

He got down and scowled, yes, actually scowled, at a porter who was hauling too strongly at the straps and buckles of the dust-covered trunks.

"Damage the car's paint and I'll raise bigger blisters on yours," was what he said to the man. But his thoughts were on Count Edouard Marigny, and, like the people's discussion of the Derby, they took the form of question and answer.

"When is a coincidence not a coincidence?" he asked himself.

"When it is prearranged," was the answer.

Then he drove round to the yard at the rear of the hotel, where Dale awaited him, for Medenham would intrust the cleaning of the car to no other hands.

"You've booked my room at the Grand Hotel and taken my bag there?" he inquired.

"Yes, my lord."

"Make these people give you the key when the door is locked for the night, and bring the car to my hotel at nine o'clock."

He hurried away, and Dale looked after him.

"Something must ha' worried his lordship," said the man. "First time I've ever seen him in a bad temper. An' what about Eyot? Three to one the paper says. P'raps he'll think of it in the morning."

To be continued

CARTER'S LITTLE LIVER PILLS.

CURE

Sick Headache and relieve all the troubles incident to a bilious state of the system, such as Dizziness, Nausea, Drowsiness, Distress after eating, Pain in the Side, &c. While their most remarkable success has been shown in curing

SICK

Headache, yet Carter's Little Liver Pills are equally valuable in Constipation, curing and preventing this annoying complaint, while they also correct all disorders of the stomach, stimulate the liver and regulate the bowels. Even if they only cured

HEAD

Ache they would be almost priceless to those who suffer from this distressing complaint; but fortunately their goodness does not end here, and those who once try them will find these little pills valuable in so many ways that they will not be willing to do without them. But after all sick head

ACHE

Is the bane of so many lives that here is where we make our great boast. Our pills cure it while others do not.

Carter's Little Liver Pills are very small and very easy to take. One or two pills make a dose. They are strictly vegetable and do not gripe or purge, but by their gentle action please all who use them.

CARTER MEDICINE CO., NEW YORK.

Small Pill. Small Dose. Small Price.

THE GREY NUNS USE ZAM-BUK

Many of the leading institutions throughout Canada have now adopted Zam-Buk as a standard preparation without equal for skin diseases and injuries. From the St. Patrick Asylum, Ottawa, comes the following—

"Gentlemen—In the orphonage department of the Asylum, we have found Zam-Buk very good for healing cuts, sores and skin injuries, and shall continue to use it for such.

Yours sincerely,
Signed, "GREY NUNS."

HEALING IN NINEVEH.

Medical Science as It Existed In the Ancient City.

The patient work of the archaeologist enables people of today to form a very fair idea of medical science as it existed in Nineveh 650 years before the birth of Christ, says the New York Sun. Of the 20,000 tablets taken from the library of Assurbanipal, the great king of Assyria, who conquered Egypt and Bablyonia and established his subjects in the deserted cities of Samaria, hundreds deal exclusively with medicine and contain numerous prescriptions:

"If a man has colic make him stand up and pour over him a decoction of hypericum and he will recover.

"Or make him crouch down on his heels and pour cold water over his head."

Faith healing seems to be indicated in a prescription which runs: "If he is in a weak state, make him bend down, then raise his legs and say, 'May you get quite well.' Strike him also on the head fourteen times with your thumb."

Many prescriptions deal with the cure of a disorder which was very common at Nineveh and which seems to have been due to overindulgence in food and drink: "When a man is bilious rub him with an onion and let him drink nothing but water and abstain from food altogether."

Among the medicines used by the physicians of Nineveh were sesame, olive oil, castor oil, sirup of dates, honey and salt. Fasting and massage were frequently ordered.

A woman always wants to dictate the way her husband shall part his hair, even when he has to do it with a towel.

SANOL

The new discovery will positively remove Gall Stones, Kidney Stones, Gravel in the Bladder, and will effect a complete Cure. It will dissolve and remove stones without pain, and there is no necessity for an operation in the future, as Sanol will cure in every case no matter how long standing the disease may be.

SANOL will be found particularly valuable in old cases of Kidney and Bladder diseases.

SANOL is a preparation of herbs and herb extracts, and contains no poisonous ingredients. It's use, therefore, cannot possibly harm either the stomach or intestines.

Sanol per bottle $1.50

Get it from McDERMID & JURY, Druggists, Peterborough, or direct from The Sanol Manufacturing Co., Winnipeg, Man.

A copy of Sanol BOOKLET FREE

GIRL GUIDE IS COMING

VIOLET TEMPLE STARTED SCOUT MOVEMENT FOR HER SEX.

Sixteen-Year-Old English Lassie Was Not to Be Outdone by a Mere Boy and She Now Stands as Pioneer of a Corps Numbering Eight Thousand Members—Miss Baden-Powell Speaks Highly of Idea.

As if to prove the truth of Rudyard Kipling's theory that "the female of the species is more deadly than the male," the girls of England are out to beat their brothers in scouting. Within a year or so their movement has assumed dimensions far out of proportion to what was anticipated at the outset. Now they aim to spread their enterprise across the seas, and have selected one of their number as a first missioner for Canada and Australia.

Time was when the appearance of the girls—clad in khaki skirts and the regulation Baden-Powell headgear, with staves and water bottles—in the streets of English cities, roused more ridicule than sympathy. But they stuck to their scouting with enthusiasm, and marched along with military precision and a sense of responsibility sufficiently marked to indicate that they were bearing a large share of the Imperial burdens. To-day the prejudice has almost gone. Serious-minded people see in the movement an outlet for energy that can be turned to the benefit of the community.

Eight thousand girls, on their own initiative, joined the scouts before influential people overcame their prejudices and volunteered to lead them. They provided their own clothes, found their own drill instructors, appointed scout "masters" from their own ranks, and displayed a respect for discipline and a power for organization that excited the astonishment of their elders.

VIOLET TEMPLE.

A girl of sixteen, named Violet Temple, was one of the first to catch the scout fever, and to her may be said to be due the beginning of the Girl Scout movement in this country. When asked to explain how the movement had grown so rapidly, she replied: "It grew of itself, because it possessed within it all the elements of healthy amusement for girls who desired to occupy their spare time usefully and intelligently."

Miss Temple herself claims no special capacity for organizing, but Miss Baden-Powell, the sister of the famous originator of the Scout movement, believes her to be a genius, and to test her abilities further it has been arranged that she shall make this world tour during the present year in the interests of the "Baden-Powell Girl Guides"—the name the movement has now assumed.

Miss Baden-Powell, who is playing the leading part in the organization and government of the Girl Guides, claims that the movement provides inducements for its followers to become proficient in all the womanly essentials. She believes it will bring out most useful qualities, inculcate healthy habits, and stimulate kindness and "camaraderie" to all around them.

There are others like Lady Massie Bloomfield and Major H. T. Stafford, who look upon the movement as a blessing to the state, in so far that it has found an occupation for the leisure time of work girls of an impressionable age, who, in numerous cases, up to now have been thrown entirely upon their own resources. Instead of congregating at street corners discussing the latest variety shows, the girls now go to their local "headquarters," where they receive instruction towards their comprehensive equipment as Guides. When they are not at "headquarters" they may be seen at exercises in Hyde Park or on Hampstead Heath to their physical, mental, and ethical betterment.

It Wasn't a Dream.

Archbishop Thompson was greatly surprised when he was given the archdiocese of York. He had been suffering acutely from toothache and upon medical advice had resorted to narcotics. After a particularly bad night he set out for his doctor, though his wife had besought him not to submit to further narcotics, as after them he was "not himself" for some hours. On the way he met the postman, who handed him a letter announcing his preferment from Gloucester to York. He rushed back and burst excitedly into the house, the toothache all forgotten. "Zoe, Zoe," he cried, "what do you think has happened? I am Archbishop of York!" "There, what did I tell you?" rejoined his wife. "You've been taking that horrible narcotic again and are quite out of your head."

The Interior Department expect an immigration of 400,000 this year.

Who is Your Customer?

HAVE you ever met your real customer? Have your salesmen a speaking acquaintance with him? Have you told him about the merits of your product? Have you explained why he should give your goods the preference? Have you done anything to stimulate his *desire* for your goods?

In short, have you made any attempt whatever to sell your goods to *him?*

"Most assuredly," you say. "Every dealer in Canada is known to our travelers, and we certainly wouldn't pay a salesman who couldn't tell our customers all——"

One minute, please. The *dealer* isn't your *customer.* He's simply a part of your sales organization, and a decidedly independent part of it at that. He is distributor for other concerns in whose goods he is just as much interested as he is in yours. And he isn't particularly interested in *your* product, any more than in your competitors'.

The dealer realizes that he can serve *six* who order their goods by a well-known trade name as quickly as he can serve *one* to whom he has to demonstrate that a product is good.

Your *real customer* is the ***Public***—the Public who wears your clothing, eats your pickles, uses your safety razor. You've got to sell your goods to the Public.

When the *user* wants your goods and won't take any other—then *you* are independent of all but him, your real customer.

To make the user want your goods, you must do two things:

(1) Produce an article of value.

(2) Tell him what you make, and why he should prefer it.

That's advertising.

When are the makers of piano actions, for example, going to discover that they do not know their real customers; and, what is worse, that their real customers do not know them? So the public have to buy pianos in blind ignorance of the quality of the most important mechanical part of the piano.

What is it going to be worth to the piano-action maker who first discovers that his real customer is the Public, and not the piano manufacturer who incorporates the action into the complete instrument?

Advice regarding your advertising problems is available through any recognized Canadian advertising agency, or through the Secretary of the Canadian Press Association, Room 503 Lumsden Bldg., Toronto. Enquiry involves no obligation on your part—so write, if interested.

Something Different Yet.

"I hate to meet that man. Every time he opens his mouth he puts his foot in it."

"I'd rather meet him than these agents who worry the life out of me. Every time I open the door they put their foot in it."—Houston Post.

Promised Too Much.

Magistrate—If I let you off this time will you promise me to take the pledge? Delighted Prisoner (excitedly)—Oi will, yer honor, an' drink yer health!—London Tit-Bits.

Dig but deep enough and under all earth runs water, under all life runs grief.—Bulwer.

Cook's Cotton Root Compound.

The great Uterine Tonic, and only safe effectual Monthly Regulator on which women can depend. Sold in three degrees of strength—No. 1, $1; No. 2, 10 degrees stronger, $3; No. 3, for special cases, $5 per box. Sold by all druggists, or sent prepaid on receipt of price. Free pamphlet. Address: THE COOK MEDICINE CO., TORONTO, ONT. (formerly Windsor)

Get . . . the Latest

We supply the correct things in

WEDDING INVITATIONS

MENUS

PROGRAMMES

ANNOUNCEMENTS

CALLING CARDS

And PERSONAL STATIONERY

The newest and latest types papers and extremely good work.

Review Printing Co
PETERBOROUGH

President Falconer, of Toronto University, addressed the St. Andrew's Young Men's Club of Stratford last night

Hon. Col. Hughes and several militia officers will attend the British army manoeuvres this year.

Miss Lillie Jones, a nurse for 22 years in the Ontario Government service, is dead at London.

Fire which broke out in Colville's hardware store, Fort William, did $130,000 damage to that and other property.

Newcombe Pianos

Comparison with other Pianos only serves to emphasize the quality that makes the NEWCOMBE

Distinctive and Pre-eminent

NEWCOMBE PIANOS
Never Suffer by Comparison

LET US SHOW YOU our exclusive method of construction, which is the foundation of that pure quality of tone always found in the NEWCOMBE

You are cordially invited to visit our Warerooms and examine our stock

TAYLOR & WOOD

Dealers in Pianos and Real Estate

390 WATER STREET, PETERBOROUGH

Don't Wear Glasses

Before you have had it proved to your satisfaction that your troubles will be removed by their use. At the present day too many Glasses are sold simply for what is made out of them, without any regard to the eye. What you need is a thoroughly sound, honest, straightforward opinion supported by the necessary skill, experience, qualifications and reputation. I offer the above free of charge in every case where I find Glasses are necessary. I explain plainly and fully why your eyes need them, and give you every proof of the benefits you will get from their use.

A. A. FOWLER, Phm. B.
EYESIGHT SPECIALIST
Optical Parlors and Lens Grinding Plant
WITH
NUGENT DRUG Co.
386, George St. Peterborough

CARPET CLEANING

Arrange to have your work done by our big cleaner, the most powerful in the city, therefore does the most work in the least time.

Satisfaction Guaranteed.

EXPERT OPERATORS.

THE VACUUM CARPET CLEANER Company
57 Hunter-st., opposite Quaker Oats Co
Phone 666. Night Phone 1127

NEW MUSIC STUDIO
At the J. M. GREENE MUSIC Co., Limited, 185 & 187, Charlotte St. Phone 595.
HERBERT C. TRENEER, A.T.C.M
Organist & Choir Master of St. Andrew's Church
Will receive Pupils in Piano and Theory. Pupils prepared for College or Conservatory examinations if desired. A thorough and technical training guaranteed with special attention to interpretation. For terms, etc. apply to address mentioned above.

We Please Your Friends

Let us please you. Our portraits combine the most pleasing characteristics of the subject with our high standard of quality and workmanship.

MAKE AN APPOINTMENT TO-DAY.

Louis Mendel

STUDIO — 374½ George St. East Side
The only studio on George-st.

LANGLEY'S SIGNS
Are over all the world and always bring good biz. to the advertisers.
— TRY ONE —
384 WATER STREET
PETERBOROUGH.

MEETING OF THE RETAIL MERCHANTS

The eighth annual meeting of the Dominion Board of the Retail Merchants' Association of Canada will be held at Montreal Monday and Tuesday. The delegates leave Toronto tonight as follows:—Ald. B. W. Ziemann, President, Preston; A. W. Weslough, Berlin; E. C. Matthews, Toronto; N. C. Cameron, Goderich; M. Moyer, Toronto, and E. M. Trowern, Dominion Secretary, Toronto. Among the matters to be discussed are the proposed taxing of mail order houses and parcel houses. It is felt that while the local merchant pays his business tax, the catalogue houses are enabled to do business in all localities, free from any tax in such localities. The tax, if imposed would be under returns to the Government on the business done, and would accrue to the province, in the first instance, and eventually to the municipalities.

TIME IS EXTENDED

The time has been extended for receiving Tenders for the erection of the two School Buildings until 12 o'clock noon Saturday May 4th. Also for the Heating and Plumbing of these buildings, which is extended, until May 15th 1912, at 12 o'clock noon. By order, Chairman Building Committee, Board of Education.

FRACTURED RIGHT LEG

Norwood Farmer Fell From Ladder—Is Now in Nicholls Hospital.

Daniel Rogers, a well-known farmer just outside of Norwood was brought to the city this morning and taken to Nicholls Hospital, suffering from a fracture of the right leg above the knee. It appears that the unfortunate man fell a distance of twelve feet from a ladder. He was brought to the city and the fracture reduced by Dr. Halliday. He is doing as well as possible.

Belleghem's private ambulance conveyed him from the station to the hospital.

MILLINERY

Our new stock of Midsummer Millinery is now ready for Your Inspection. Mrs. W. B. ARMSTRONG 435 George St. Upstairs in old T.A.S. Rooms.

21st. Birthday

The Y.W.C.A. officials wish to remind the public of the 21st annual meeting to be held Friday evening. Miss Cullen, National College Secretary, is to give an address, and Miss Julia Choate, Miss Brock and Mr. W. Wilson are to assist in the program.

∴ For ∴
Special Showing
—of—
FANCY BAKING
See our Window
Friday and Saturday
COLEMAN BROS.
426 GEORGE STREET

THE ADDRESS WILL BE PROFITABLE

Ad. Club to Hear an Expert With Live Subject

Everything is in order for an interesting and profitable time for the members and others who will attend the Ad. Club dinner to-morrow evening, April 30th, to hear Mr. Fritz Kuhn, an expert on publicity and store management, from Ottawa, who will discuss the matter of increasing store efficiency.

The dinner will be held at Hooper's Palm Parlor, and commence at 6.15 sharp. All will be over promptly at eight o'clock, in order that those in attendance may get away to fulfil other engagements they may have for the evening.

It is not too much to anticipate that Mr. Kuhn will give out suggestions of inestimable value to local business men, who will be present to profit from meeting together with other business men at this dinner and hearing what Mr. Kuhn has to say. Tickets for the dinners should be reserved early, and may be had from the secretary, Mr. J. McNichol, at 'phone 1333, or Mr. C. F. Hardy, 'phone 606.

POST OFFICE AT LAKEFIELD

The purchasing agent for the Dominion Government passed through the city to-day, and, accompanied by Mr. J. A. Sexsmith, M.P., went on to Lakefield to arrange for a site for the new post office to be erected in the village. A conference will be held with citizens, and views taken as to a favorable location for the building.

QUAKER OATS
Men Wanted. Apply at Quaker Oats Company. 3d

THEATRICAL

"LEAH KLESCHNA"

A rather slim attendance greeted the return of Hamilton Deane and Marie Leonhard to the Grand on Saturday night, when assisted by the same capable company as With Edged Tools, they presented the powerful and cleverely written drama, "Leah Kleschna."

The latter vehicle has been styled the greatest psychological play of the century, meaning thereby that a large portion of the conclusions and moral benefits derived from the play, are left for the mind and soul to extract. The story however, is one of extreme strength, with plenty of virility and with a strong moral lesson running through it.

Kleschna is the alias borne by a big, masterful and skilled thief, who with the aid of his beautiful and well-educated daughter, makes a practice of burglarizing wealthy families in France. They are assisted by a deformed but devoted servant who worships Kleschna's daughter with a mighty but unreturned affection.

The beautiful girl "Leah" by name, becomes fascinated with the noble character and manliness of Paul Sylvaine, of the Chamber of Deputies, who is aware of the ignoble transactions of Kleschna and his accomplished daughter. The girl repents of her base thieving but is prevailed upon and forced by her father to undertake the theft of a priceless set of jewels from the residence of a man whose name is unknown, but which turns out to be the palatial home of Sylvaine, the man whom she adores. The dramatic discovery of "Leah" by Sylvaine, as she is in the act of opening the safe, and the pleading of the former with the girl to forsake her methods, form some of the most touching episodes of the play. The girl confesses her sorrow, and defies her father, fleeing to the home of her childhood, where she is found years later by Sylvaine and they are married. The various other characters incidental but very necessary to the play are, Raoul Berton, son of General Berton, a libertine and dissipated young man, Valentine Favre, a journalist and others of minor character parts.

Marie Leonhard's emotional and dramatic exposition of the part of Leah Kleschna was greatly admired. In the title role, of Sylvaine, Hamilton Deane was as popular and manly as ever. Both had to respond to numerous curtain calls.

CHEAP HOMES.

MR. GEORGE T. LEONARD, of Toronto, is offering for sale by public auction 10 lots on PARK, DUBLIN AND GILCHRIST streets. SALE IS to be at 5.30 p.m. on the 6th of May. this gives the workingman a chance to get there. They are fine lots and the terms will just suit a working man, $10 down, $10 in ten days, balance in quarterly payments of $10 each. Interest 5 p. c. And to a party building, all the purchase money may stand out on mortgage. Sale on the gronnd.

Remember, Monday 6th, at 5.30 p.m.

MR. DUMBLE is offering for sale on evening of 7th May, on the ground, Ashburnham, 20 lots 50x100 ft. Block N. Same terms.

These are splendid lots and will be sold at prices that will secure sale.

Be on the spot at 5.30 p m 7th May, 1912.

W. J. HANCOCK Auctioneer.

Home for Sale

The Protestant Home property on Stewart st., will be offered for sale by public auction on Wednesday next. Mr. W. J. Hancock will hold the sale.

THE ENGLISH WALKING SUIT.

FASHION-CRAFT

2 or 3 button models are up to the minute, without being of that extreme, which in English parlance is termed **Caddish.**

Our Ready-to-wear Stock shows many patterns whilst our Special Order Department is at your service to produce your own individuality in clothes dress personified. There is no risk—If there was—we'd take it.

You only pay when satisfied.

A trial invited.

QUALITY

A. M. LAIDLAW
Peterborough, Ont.

Shops of "Fashion-Craft" Clothes

17-12

MR. WM. MILLER RETURNS FROM TRIP TO ARIZONA

Where One Potato Does for the Family Meal.

DON'T WANT RECIPROCITY

Canada Would be Swamped by American Manufacturers

Mr. Wm. Miller, who resides at the corner of Water and Dublin streets, is home again, after spending the past winter with his son, who is owner and proprietor of nearly two hundred acres of rich and productive land in the State of Arizona. Mr. Miller, being a modest man, endeavored to keep his arrival in the city quiet for a few days, and to that end, hired a closed cab when he left his train in Peterborough, to convey him home. Consequently he expressed considerable surprise when a Review representative interviewed him this morning at his home, and enjoyed an hour's chat on the many interesting things which came under Mr. Miller's observation during his protracted and enjoyable visit.

Arizona, from Mr. Miller's enthusiastic descriptions, must be an ideal state in which to dwell. Last November it was made one of the United States, previous to that time being known only as a territory. The remarkable jump in land values which followed speaks volumes for the fertility of the soil and the general desirability of the state as a dwelling place. Property outside of Phoenix, the capital city, jumped at a bound from $15 an acre to $45; while in other sections land is almost unpurchasable. All farm land, however, is irrigated, although dry farming is now being adopted, and proving of immense satisfaction.

Mr. Miller was asked if the people in Arizona wanted reciprocity.

"They do not," was his reply; "in fact they know very little about it, being satisfied as they are." One old sheep owner, with whom he conversed, told him that if reciprocity ever carried, American manufacturers would simply swamp Canada. The same man had imported a number of sheep from Canada, and claimed that they were of very poor stock, and that many of them had died. But it was in reference to the productiveness of the soil and the large growth to which products attained that Mr. Miller's talk was most surprising. Think of a whole family sitting down and making a good meal off a solitary potato. Potatoes there grow from five to twenty pounds in weight. The Irish potato, however, is not used, the sweet potato being used most extensively. The method of planting is also widely different to Canadian methods. The potato is taken whole and planted in a rich bed, over-laid with straw. Soon sprouts cover it thickly shooting above the surface. These myriad sprouts are pulled off and planted, each one of which in the end representing a large potato. Two crops are also grown off each original potato.

Another vegetable which reaches surprisingly large proportions is the melon. One man cannot carry an Arizona melon. Three or four of them constitute a wagon load, and sell at $50 a load. Then peanuts are extensively cultivated and grown from two to five inches in length. Mr. Miller gave a Review representative a couple, as samples, out of a bag which he brought home with him. His son captured several prizes at the Phoenix Fair for various exhibits.

Butter in Arizona brings 25 to 30 cents per pound. Eggs bring 16 cts., and in fact prices are very reasonable and if anything are lower than in Canada. Mr. Miller also has some samples of cactus, and muskeg. The latter grows a species of bean which is excellent food for cows. Wheat will grow in Arizona, but oats gives a superior crop. Apples are plentiful, especially the Ben Davis, which is considered one of the highest grade apples in the State.

Mining is also carried on principally copper and silver being obtained. Mr. Miller descended two thousand feet into one of these mines.

The scenery in Arizona, Mr. Miller says, is particularly rugged and grand. All manner of rock formations, cliffs, ravines and canons, meet the eye as one speeds along the "Sunset Route" in a comfortable observation car.

Mr. Miller could talk indefinitely on the merits and lure of Arizona, and is eminently qualified to do so. The information to be obtained from him could not be ascertained so interestingly and clearly, except from a personal jaunt to the places he describes.

THE LATE ROBERT SCOTT OF SMITH

The township of Smith lost another life long resident, yesterday afternoon, at 2.30 o'clock, when Mr. Robert Scott, of Lot 8, on the 5th line, passed away. He was in his sixty-fourth year.

In his passing the sixth link in the family chain is broken in as many years. His mother was the first to depart from this earth, six years ago, and three years later the father, the late George Scott, passed to his reward. The other departed ones are brothers and sisters.

The deceased was born on the old homestead on the 4th line, and remained with his parents till the year 1879, when he married Sarah A. Graham, daughter of the late William Graham, of Smith, who with a family of two sons and four daughters, is left to mourn the loss of one who was ever kind and loving. All his life had been spent in farm work, in which he had been most successful. He was well known, not alone in his own township, but throughout the county of Peterborough, and will be remembered for the deeds done as opportunity presented itself.

The late Mr. Scott was an active member of Gilmour Memorial Baptist church, and filled the position of deacon before his illness. Always had he been in his place, and in his passing the church suffers a genuine loss.

His sons are Messrs. Norman, of Saskatchewan, and William G., at home, and his daughters, Mrs. Herbert Sharon and Miss Annie Scott, of Saskatchewan, and Misses Mary and Lillian, at home. The brothers are Messrs. George, of Brandon; John, of Souris, Man.; Alexander, of Smith, and Dr. W. D. Scott, of this city, while the sisters are Mrs. Robt. Newton, of Brandon; Mrs. Robert Moffat, of Elgin, Man.; Mrs. Percy Edmison, of Smith, and Miss Sarah Scott, at home.

The funeral will take place from the late residence on Wednesday afternoon, at two o'clock, and proceed to the Little Lake cemetery.

"At Home"

The 57th Regiment Chapter Imperial Order Daughters of the Empire, will hold an At Home in the Armories Recreation Room, on Tuesday afternoon and evening, April 30th. Tea from 4 to 6 and in the evening. The public are invited. Silver collection. Band in evening.

St. John's Church Notices

Monday—City Sunday School Convention in Park street church, afternoon and evening.

Wednesday—Festival of Saints Phillip and James Apostles and Martyrs. Holy Communion at 10. Evening service at 8.

Thursday, 8—Choir practice for the music to be used in the Ascension and Whitsuntide Festivals; boys at 7.30.

Saturday, 9 a.m.—Boys' practice.

Tennis club for this season is announced in connection with St. John's Church Association. Suggestions welcomed by Mr. H. Cluxton.

LOST

ON SUNDAY MORNING, a Long MINK SCARF Reward for return to Review office. 1d

WANTED

DINING-ROOM GIRL, also CHAMBERMAID Apply, Palace Hotel, Hunter St. 3d

WANTED

A GOOD DINING-ROOM GIRL; good wages. Apply at Munro House. 3d

AUCTIONEER

R. H. ALFORD
Auctioneer and Valuator
Farm and Real Estate Sales Executed Promptly and Satisfactory
Address Box 3 Lakefield P.O. Phone 87.

AUCTION SALE
—OF—
OLD PETERBOROUGH PROTESTANT HOME.

There will be offered for Sale by Public Auction, on **Wednesday, the 15th day of May, 1912,** at the hour of 2 o'clock in the afternoon, on the premises, in the City of Peterborough, by W. J. Hancock, Auctioneer, the following property, namely—Lot Eleven, South of Murray Street and West of George Street, Peterborough, except that part thereof owned and occupied by the Grand Trunk Railway Company.

There are upon the premises a large solid stone building recently occupied as the Peterborough Protestant Home, and a large outbuilding. The property is situated on Stewart Street in a part of the City desirable for private residences and the Home building might be converted into profitable tenements. Terms 10% at the time of sale and the balance in 30 days thereafter.

Further particulars and conditions made known at the time of sale or upon application to the undersigned.

Dated at Peterborough this 27th day of April, 1912
BENNETT & GOODWILL,
3d Solicitors for Vendors.

Money Saving Event

TORONTO 262 Queen Street, W. **at C. B. ROUTLEY'S** PETERBOROUGH 379 George

The motto of this progressive store is to keep going—Nothing allowed to grow stagnent, as we realize it would mean business death. Every day we try to do better for our customers than the day before.

We realize in order to create enthusiasm we must give bargains when wanted. This is the season for **PAINT, WALL PAPERS, WINDOW SHADES, CURTAIN POLES, ETC.**

300 rolls American embossed gilt parlor Paper, 18 inch borders; regular per yard 10c. For a few days, per yard 5c
Wall and ceiling; regular 25c per roll. For 13c

5000 feet 1½ inch Oak Room Moulding, also 2000 feet white enamel Room Moulding. Choice, per ft. 2c
We have a lot of odd Mouldings which we will clear at, per foot .. 1c

250 rolls English Eltonborough fibre Wall Covering; regular per roll 50c. Any coloring. For per roll 15c

3000 quarts PURE PAINT for inside and outside work, leaves a beautiful smooth gloss and lasts. Every tin guaranteed as represented. Per tin 50c

1020 roll American Wall Papers, pretty ground colorings in browns and grays, 10 different colorings; suitable for bedrooms, dining rooms and small halls; regular 15c. For per roll 7c

100 WINDOW SHADES, slightly damaged; some have two colors, green on one side and cream or white on the other. Worth double what we ask 30c

We have scores of bargains more than our advertising space will contain. Take a look at our south window for additional Wall Paper Bargains. We are saving you enough pocket money on your purchase of $1.00 worth, to get a Window Shade for nothing—Try at once and prove our assertion.

AUCTION SALE
OF
ORIENTAL HOTEL CHATTELS
100 BEDROOMS
Bedding, Brass Beds, Wardrobes, Linen, Silverware, Etc., Etc.
Conditions of Sale made known at time of Sale.
SALE TO COMMENCE AT NOON ON
WEDNESDAY, May 1

Men's Tailor Suits $9.00, $11, $13, $18. **Ten Days Sale** Millinery the latest and the lowest prices.
WE ARE OFFERING FOR TEN DAYS ALL
LADIES' AND GENTS' READY-TO-WEAR CLOTHING AND MILLINERY
AT THE VERY LOWEST PRICES IN THE CITY
Ladies' Suits from $18.00 up to $25.00, for $12.95
Ladies' Skirts from $5.50 up to $8.00, for 2.98
Ladies' Waists from .... 39c up to 4.50
Canadian Furnishing House, 311 George St.

Great Bargains
—IN—
SAMPLE SILK COATS
At ADAMS'

We have been fortunate in securing a German manufacturer's set of **Sample Black Silk Coats**—21 in the lot, which we place on sale all this week away below regular values. These Coats are made of heavy corded silk and satin, all beautifully trimmed and well made.

Silk Coats Worth Regular $13.50, $15.00, $16.50, $18.00, $20.00.

Your Choice This Week For $10.98

YOU CAN SAVE MONEY ON A SILK COAT AT ADAMS' THIS WEEK.

Harry Adams

Canada's finest sugar at its best

Your love of cleanliness and purity will be gratified by this 5-Pound Sealed Package of

Redpath
Extra Granulated Sugar

It's Canada's finest sugar, fresh from the Refinery, untouched by human hands. Each Package contains 5 full pounds of sugar. Your Grocer can supply you.

Canada Sugar Refining Company, Limited, Montreal.

9

HEROISM WAS THE SUBJECT

Annual Sermon to I. O. O. F. by Rev. Isaac Couch

The Independent Order of Oddfellows, to the number of over two hundred, attended the George street Methodist church in a body last night The occasion was in commemoration of the 93rd anniversary of the Order and the Oddfellows met in their rooms at the corner of George and Hunter streets, and forming a procession, marched to the George street church.

The musical service was greatly appreciated. The anthem, "Hark, Hark My Soul," was rendered by the choir, and Miss Josie Callander and Mr. Chas. Thornton in a duet gave Silmore's "Happy Days."

The sermon was preached by the Rev. Isaac Couch, who took as his subject "Heroism."

In the opening, Mr. Couch congratulated the Oddfellows on the great work of benevolence and love they were carrying on. The mission of visiting the sick, clothing the orphans and providing for the poor had been cheerfully undertaken by them as a society. Other fraternities were engaged in the same work of the alleviation of the world's suffering, but particularly had the Oddfellows been a force in that direction.

Then the speaker showed that in much of this work, heroism of the noblest kind was needed. He cited the instance of Grace Darling, and her father, the lighthouse keeper, telling how, by exercising the greatest heroism, they, together, saved nine shipwrecked people from drowning. This he gave as an illustration of true heroism and the willingness to help others at great personal risk.

Mr. Couch went on to show how each man was dependent on his fellow beings. The rich needed the poor, and the poor needed the rich. All should treat one another as brothers and be ready to help other people in danger in spite of the possible cost of ourselves.

After the service, the Oddfellows returned to their rooms and held a short meeting. Col. Miller occupied the chair, and resolutions were passed thanking the George street church, the pastor, the officials and the choir, and expressing gratitude to the ladies of the Rebekah Lodge for their loyalty to the Order in attending the service.

The turnout of Oddfellows last night, was the largest in many years, and a number of visitors from outside lodges were in the city for the occasion and were present at the service.

BICYCLE RIDERS

Will be consulting their own interests by getting

BANKS' BICYCLE Co.'s PRICES

On all BICYCLE TIRES and supplies. We will save you money. We have all the different makes of Tires—DUNLOP, AVERLAND, NORTH BRITISH, IMPERIAL, &c.

OUR REPAIR WORK IS GUARANTEED

BOYS BE SURE AND SEE OUR **BASEBALL GOODS**

25c Finger Gloves, only 20c - 50c Finger Gloves, only 40c

The Best 5c Baseball in the City. Come to us for your Baseball supplies

324 George Street **BANKS** Under the Market Clock

BODY OF TRAPPER IS FOUND IN THE WOODS WITH TWO BULLET WOUNDS

Special to the Review.

Kinmount, April 29.—The body of Luke Porter, a trapper, was found in the woods three miles from Indian Village, Saturday morning with two bullet holes in his body.

The unfortunate man left here last Thursday to visit his traps, and no further word being received from him, a searching party was organized, with the result that the men came across the lifeless body.

He was a married man with a family of five children. There are statements made to the effect that Porter was very unpopular in the vicinity where he operated. It is also said that he terrorized some of the people. Attempted revenge is being connected with the cause of his death. The facts in connection with the finding of the body and the position of the wounds are such as could not be connected with suicide.

An inquest is being held at Minden.

Grand Opera House Tueday, April 30

J. J. Turner & Sons, Owners and Managers

Unlimited laughter on a limited train. Mirth that made New York merry 9 months, convulsed Chicago 6 months, Bombarded Boston 4 months. Four days of fun at every performance. **Now the Laugh is up to You.** HENRY W. SAVAGE offers Rupert Hughes' Famous Farce

EXCUSE ME! **Happy Hilarity and Rollicking Romance in a Ride by Rail to Reno.**

To be presented with the Incomparable Company of Comedians that appeared in New York in this play.

SEAT SALE SATURDAY. **PRICES 25c to $1.50**

GRAND OPERA HOUSE 3 NIGHTS

J. J. Turner & Sons, Owners and Managers.

Commencing Thursday, May 2 **Matinee Saturday**

JOE MARKS CO., supporting Gracie Marks. Opening Thursday evening in the select English Drama

Thorns and Orange Blossoms

All new Vaudeville. The show that pleases. PRICES—Entire lower floor 25c, Balcony, 20c and 25c Gallery 10c. SEATS ON SALE THURSDAY.

WHO WANTS THIS?

LARGE BRICK HOUSE, 20 fruit trees and 3 acres of land, with necessary barn and stable accommodation, at $12 per month, or 15 acres of land at $15 per month; half a mile from C. G. E. Apply at once if you want the above.

RENTERS, who want home of their own, with good gardens, should come in without delay and make necessary arrangements to have houses built and get gardens planted. Bring in as much cash as you can spare, and we will endeavor to supply your want.

T. HURLEY
Corner Stewart and Hunter Sts.

HOME STUDY

Thousands of ambitious young people are being instructed in their homes by our Home Study Dept. You may finish at College if you desire. Pay whenever you wish. Thirty years' experience. Largest trainers in Canada. Enter any day. Positions guaranteed. If you wish to save board and learn while you earn, write for particulars.

NO VACATION

Peterboro' Business College
GEO. SPOTTON, President.

BOAT ARRIVALS

The Lake Manitoba, of the C.P.R. Line, was reported one hundred and ten miles south-east of Cape Race at half-past ten last night. Due at Quebec on Wednesday evening.

The Pretorian, of the Allan Line, was reported east of Cape Race. Due at Quebec to-morrow afternoon.

The Montezuma of the C.P.R. Line, was reported one thousand one hunredd and eighty-five miles from Quebec at half-past twelve Sunday morning. Due at Quebec at noon Thursday.

Were it not for the lazy men in the world lots of labor saving devices would never have been invented.

Fire did about $20,000 damage to the malting tower in Dowe's brewery, Montreal.

"INVALUABLE"

Those old Daguerrotypes of Grandfather and Grandmother and Aunt Mary, and then the quaint pictures of father and mother—money couldn't buy them from you.

Are you forgetful of the fact that future generations would cherish just such pictures of you.

Better ring up ROY for an appointment NOW while you are thinking about it.

THE ROY STUDIO
140½ Hunter Street

PHOTOS AT LENDRUM'S

Before going West, drop in and be photographed.

Lendrum's Studio
Phone 626 **170 Charlotte Street**
Open Both Day and Evening

GARDEN SEEDS

A full assortment of Fresh FLOWER and VEGETABLE SEEDS

Sweet Peas 7c only oz., $1.00 per pound.
Nasturtiums, tall and dwarf......10c oz.

Mason's Floral Emporium WATER STREET

O'DONNELL BROS.

Groceries & Provisions
Corner Hunter & Aylmer Sts.
Phone 317

Cooking Figs	4 lbs. 25c
French Mustard in glasses	5c & 10c
Herrings in Tomato Sauce	10c
Norwegian Sardines	10c
Crossed Fish Sardines	15c
Olives, per bottle	30c, 25c & 20c
Home-made Pickles, per quart	20c
Pure Java & Mocha Coffee, lb.	40c
Tomatoes, per can	15c
Corn	10c
Peas	2 cans for 25c
Pure Marmalade, per glass	15c & 25c
Pure Honey, in glasses	15c
Maple Syrup, quart	30

Phone & Country Orders promptly attended to.

Eggs & Butter received fresh daily.

HORSE COVERS

Protect your horse and save your harness.

We have COVERS in many different qualities and prices. Order to-day.

J. J. TURNER & SONS,
Tent, Awning and Flag Manufacturers

Specials for Saturday

HEAD LETTUCE, ASPASACUS, WAX BEANS, EGG PLANT, SPINACH, STRAWBERRIES
SWEET POTATOES, PINEAPPLES, CELERY, CUCUMBERS, NEW BEETS
NEW CARROTS, NEW CABBAGE, TOMATOES, NEW POTATOES, PARSNIPS
CARROTS, BEETS, TURNIPS, RADISH, ONIONS, LETTUCE.

W. J. OKE
376 GEORGE STREET
Bell Phones 18 and 19.

RED MILL THEATRE

Our Special Feature Week

Monday and Tuesday only

DON'T MISS IT

DEAD MAN'S CHILD

4 REELS

One of the greatest pictures ever produced.

This is the starting of the series of

Dealers in White Women

Great Moral Picture.

2 ILLUSTRATED SONGS

Splendid Music.

LADIES are cordially invited to attend the Afternoon performance.

5c TO ALL 5c

COME EARLY.

"EXCUSE ME" DON'T MISS IT

The Funniest Farce of the Season at the Grand To-morrow Night.

New York is laughing yet at "Excuse Me," the Rupert Hughes' farce that ran all last season and last summer and for several weeks this season at the Gaiety Theatre, a total run of nine months on Broadway. Say "Excuse Me" to anybody in New York and you'll send that person into peals of laughter. It doesn't matter for what reason you say "Excuse Me," it's always a laugh, even when it's an apology, for the expression suggested the farce and even a hint of the play produces bowls of glee. Therefore, prepare for the laugh of your lives on Tuesday, 30th April, for "Excuse Me" will be here then to show those who see it that they have more laughs in their system than ever they dreamed of. Nobody knows how many kinds of laughs and how much laughter they are capable of until they see "Excuse Me." Here is a play that is gaiety and laughter and merriment and glee and hilarity and everything else in the mirth line from the moment the curtain goes up until next year, for there'll be laughter at the very thought of "Excuse Me" for twelve months to come. It is a comedy on a railway train. All the action is on an overland express running across the continent. The scenes are in the cars and the characters are the passengers and train crew. More things happen on this trip than one could imagine, and everything is laugh. It is laughter every mile and every minute of the way. Those who miss "Excuse Me" will be ashamed. They'll have to say "Excuse Me" when they're asked about their failure to enjoy the jolliest, merriest, cleverest and best farce ever. You really ought to laugh, you know. It does one a heap of good. See "Excuse Me" and laugh all the way from Chicago to Reno.

Some of the girls with Henry Savage's big production of "Excuse Me" which comes to "The Grand" to-morrow (Tuesday) A genuine treat is promised patrons, this being the first "Savage" production to visit Peterboro.

Famous Pens.

The collecting of pens that have been owned by or associated with famous personages is a hobby that has attracted some collectors, though the pursuit is an expensive one. A well worn gold pen used by Charles Dickens brought $200 at a sale of his effects. A pen made out of wood from a box owned by George Washington, the box having been made from a desk brought to America by the Mayflower, is valued at $2,500.—Exchange.

A Revised Order.

Real Estate Agent—Good morning, sir. What can I do for you? William, bring the gentleman a cigar. Do you want to buy a lot? Caller — No; I want to sell one. Agent — William, never mind the cigar.—Boston Transcript.

Misunderstanding Him.

"I've about decided to get me a talking machine."

"You believe that two can live as cheaply as one, eh?"—Houston Post.

CURLERS GAVE "CHARLIE BROWN" PIPE AND CASE

On behalf of the Peterboro Curling Club, Messrs. Archie Moore and J. H. Ferguson, presented Mr. Chas. N. Brown with a merchaum pipe and case this afternoon.

Mr. Brown leaves for British Columbia to-morrow.

Dog Owners Attention

There are yet a large number of dog owners who have not yet purchased tags and paid their license fees. So far one hundred and fifty licenses have been paid, and the time allowed for their payment closes May 1st. Prosecution will likely follow if owners do not make haste.

Notice is given of an extension in the time of receiving tenders for the erection of the two new public schools and for the heating and plumbing. Tenders must be sent by May 15th, at 12 o'clock, noon.

WHO'S COMING AND GOING

Mr. V. Mallot is visiting friends in Lindsay.

Mr. A. Sullivan, of Toronto, is in the city on business.

Mr. O. King is spending a few days at his home in the city.

Mr. T. J. Drain, of Vancouver, B. C., is in the city to-day.

Mr. T. McLaren, of Galt, is transacting business in the city.

Mr. P. W. Arnold, of Brantford, is in the city on business.

Mr. T. McIntee has returned to Toronto after spending the week with his mother.

Mr. Charles N. Brown leaves to-morrow for British Columbia with the intention of taking up permanent residence. Mrs. Brown will leave the city at a later date.

Mr. James Davidson left this morning for St. Catharines, where he has accepted a good position. Last evening a few of his associates in the Marlborough Club assembled at the Boston Cafe to say good-bye to him at an informal little supper.

WATCH REPAIRING

No Watch is too difficult for our Watchmakers to handle.

Your Watch will receive the best attention if entrusted to us for repairs.

WARNE BROS.
Peterboro's Jewellers,
349 GEORGE STREET

"Queen Quality" SHOES

Compared with "QUEEN QUALITY" other Shoes lack that perfection of style and finish that is characteristic of all fine custom footwear.

J. T. STENSON SONS
364 GEORGE STREET

Ladies' Ready-to-Wear

NEW
SUMMER DRESSES

A big shipment of the new May styles has just arrived. Among them are the dainty New York styles and also some rarely pretty designs made after the famous Paquin creations. The materials are Mercerised Mulls, Cotton Voiles, and Silks.

See them in the Ready-to-Wear department this week.

Visit Our Infants' Deparment— We have everything an infant wears, from the point of the little pink toes to the top of the wee curly head. From the little bootees, underwear, dresses, headwear, everything that baby needs is here.

ELLIOT'S
PETERBORO

NA-DRU-CO LAXATIVES

act gently with no irritation or discomfort, but none the less effectively. Children like them. 25c. a box at all druggists.

National Drug & Chemical Co. of Canada, Limited 43

A Good Investment

Men who have worn our Clothes will tell you that they are a good investment.

Made from wear-resisting fabrics and tailored in the best manner possible, they wear and hold their shape until you have had many times your money's worth.

Right now—this Spring is a good time to find out about our clothes. You take no chance of dissatisfaction. Our ironclad guarantee gives you full protection.

THE MAN WHO KNOWS—WEARS LeBRUN'S CLOTHES

H. LeBrun & Co.

WHAT ABOUT INTERMEDIATE OR CITY LEAGUE BASEBALL?

Because the Canadian League Ball League will have a live team in the city this year, is no reason why baseball should halt as far as other organizations who wish to play the game are concerned. For instance, a City League, whether intermediate or senior, has been suggested as quite feasible, and its up to all lovers of the game, fans and baseball enthusiasts generally to make an attempt at getting a league under way. Matial is known to be abundant and what is required is some one to get busy and get the thing going. Experience in the past will be of valuable assistance. While an intermediate league has been advanced as the best yet if senior ball was desired it would be fully as satisfactory. There should be no difficulty in launching three teams in the league race, and one suggestion is that the use of the Riverside Park grounds, could be secured on Saturday afternoons from one thirty to say three o'clock, prior to the big games.

It means that if no City League ball is played this season, a degeneration in baseball enthusiasm among the younger fry will ensue, a condition of affairs to be decidedly shunned. On the other hand, with the Canadian League stimulating interest, what is more likely than the old City League material would find an outlet for their interest and admiration is putting up as classy a brand of amateur ball as is possible.

Those desirous of taking up the proposal should get in touch with with Mr. J. J. Thompson, of the Y.M.C.A., who is interested in the suggestion himself.

FRED WHITCROFT HAS THE BALL BUG THINKS PETERBORO WILL DO WELL

Hamilton Spectator — Fred Whitcroft, the former hockey player and ex-Peterboro boy, was a visitor in the city yesterday, and attended the practice at Britannia park. "Whittie" is now a resident of Edmonton, where he has done exceedingly well in real estate speculation, but this has not prevented him from taking stock in the Peterboro club, and he is naturally pulling hard for the Petes to win the pennant. He was greatly surprised at the form shown by Joe Keenan "I have heard of Keenan for years, but never saw him before, and expected to run across a pretty old looking chap," said Fred. "Much to my surprise, Keenan was just the opposite, and from his play to-day it will take a pretty good youngster to beat him out of a job." Whittie is a great ball fan, and he has great faith in the future of the Canadian League. He is satisfied that Peterboro will prove a pretty good baseball town. "If they meet with any degree of success at all this year the success of the game there is assured," he said "I was down there the other day, everybody is right on edge for the season to start. The interest that is being taken is indicated in the story they tell of one of the leading manufacturers of the city who is taking a deep interest in the club. This chap has never mixed much in sport, and his interest in baseball is surprising everybody. The club had ameeting a couple of days ago, and while discussing plans for the season, this chap, who had been sitting back with little to say, startled the whole crowd with the remark, "We should go to the mayor and have him declare a half holiday for May 22." This f[illegible]k the rest of the officers off their feet but they had sense enough to get busy and follow up the suggestion before anyone else could back down. Whitcroft gave it as his opinion that St. Thomas would play to 5,000 people on May 22 if the half holiday was declared. He also looks for Berlin to play to about 7,000 people in Ottawa on May 16, while it is his opinion that St. Thomas, billed for Ottawa on May 23, 24, 25 and 26, will come out of the Capital with enough money to run them for a month or two.

Baseball for T. A. S.

The boys of the T.A.S. held a baseball meeting for the purpose of forming a league for the coming season. They appointed a committee to look after a ball grounds, and discussed the prospects for such a league. They intend holding a meeting at a later date, and full arrangements will be made

DIAMOND DUST FROM THE CIRCUIT

Up to the present the Hamilton Kolts have the following line-up:

Catchers—Hess and Murphy.

Pitchers — Rose, Kehoe, Holtkamp and Mollineaux.

First Base—Farrell and Mangan.

Second Base—Kifilea and Marshall.

Shortstop—Martin.

Third Base—Keenan.

Left Field—Corns.

Centre Field—Purdy.

Right Field—Lee.

"Lefty" McDonald of Toronto has signed with the London team. McDonald reported this spring to the Lowell Club of the New England League, but was desirous of coming to the Canadian League and succeeded in getting his unconditional release.

The Ottawa team will play its first game on May 5, an exhibition affair, with Adrian of the South Michigan League. The game will be played in Adrain.

Ottawa Free Press—"I believe the Canadian league will prove a big success and that the game will become immensely popular in Ottawa," said L. N. Bate yesterday, in discussing the prospects. "The club is in good hands and the management has been going about things in the right manner. The elimination of Sunday ball will give the club a great deal of additional prestige with the best class of sportsmen." Mr. Bate has been one of the leading figures in Ottawa sport for many years and his opinion should count some.

Diamond dust.

Brantford, April 29—President Nelson this morning received the following telegram from Manager Amby Kane: "Will arrive on Tuesday.' Transportation has been forwarded for the following players: Pitchers, Igo, Coose, Donovan, Bickford, Boyle, Tasker and Bakey; catchers, Lamond, and Conley; infield, Ivers, Enoch, Farrell, Weddege, Slattery, Novak, Alden, Hess, Brasel, Courtney; outfield, Kane, Burrill, Hart, Zetter.

"In all 27 men have signed contracts with the Red Sox," remarked President Nelson this morning, "and if we can't find 15 first class men out of the bunch we wil sign as many more, for Brantford shall have a winning team this summer."

BASEBALL SATURDAY.

International League.

Clubs.	Won.	Lost.	P.C.
Jersey City	6	3	.667
Providence	5	[illegible]	.625
Buffalo	5	3	.625
Rochester	4	4	.500
Toronto	4	5	.444
Baltimore	3	4	.429
Newark	3	5	.375
Montreal	2	5	.286

Sunday scores: Providence 5, Toronto 3; Newark 9, Montreal 2; Buffalo 7, Jersey City 2.

Monday games: Toronto at Providence, Montreal at Newark, Buffalo at Jersey City, Rochester at Baltimore.

National League.

Clubs—	Won.	Lost.	P.C.
New York	8	3	.727
Cincinnati	9	4	.692
Boston	6	6	.500
Chicago	5	6	.455
Philadelphia	4	6	.400
Pittsburg	4	6	.400
St. Louis	5	8	.385
Brooklyn	4	7	.364

Sunday scores: Cincinnati 3, Pittsburg 2; St. Louis at Chicago, game postponed, rain.

Monday games: Boston at New York, Brooklyn at Philadelphia, Pittsburg at Cincinnati.

American League.

Clubs—	Won.	Lost.	P.C.
Chicago	10	3	.769
Boston	8	3	.725
Philadelphia	6	5	.545
Washington	6	5	.545
Cleveland	6	6	.500
St. Louis	5	8	.385
Detroit	5	9	.357
New York	2	9	.182

Sunday scores: Chicago 9, Detroit 5; Cleveland at St. Louis, postponed, rain.

Monday games: New York at Washington, Philadelphia at Boston, Chicago at Detroit, Cleveland at St. Louis.

One of the finest specimens of a totem pole ever brought down from the North is that which Capt. C. H. Nicholson, amanager of the G.T.P.'s steamship service, has secured for the Fort Garry, the Grand Trunk Pacific hotel at Winnipeg. The pole has been brought over from Victoria where it was recently re-painted and is now lying at the Company's Vancouver dock. The pole which is about 60 feet long, was presented by the Haida Indians of Graham Island and is about three chiefs (three generations) old, or about 200 years, judged by the way in which these old Chiefs cling to the land of the living. While the log in which the queer images of the Indians are cut shows signs of great age, it is in a fair state of preservation and will probably be the first totem pole in Winnipeg. It will stand in front of the hotel grounds on Broadway and should appeal to the traveller's instinctive desire to visit a country endowed with such picturesque environment.

Castles In the Air.

"We keep our automobiles in the mirage," said Mrs. Blunderby.

"That's where most of us keep our automobiles," returned her caller, with an inward smile.—Boston Transcript.

Scouting.

Mrs. Howard—And so two of your sons are boy scouts? Where do they do most of their reconnoitering? Mrs. Coward—In our refrigerator.—Life.

Quite So.

"Weren't you shy when the judge asked you your age in court?"

"Yes, I was about ten years shy, my dear."—Life.

Self control is described as the root virtue of all virtues. It is the very center of character.

Electric Restorer for Men

Phosphonol restores every nerve in the body to its proper tension; restores vim and vitality. Premature decay and all sexual weakness averted at once. Phosphonol will make you a new man. Price $3 a box, or two for $5. Mailed to any address. The Scobell Drug Co., St. Catharines, Ont.

BICYCLES

See Our

$30.00

WHEELS

BEFORE PURCHASING ELSEWHERE

MILLARD'S BICYCLE SHOP

225 Hunter Street, near Aylmer

PHONE 1256

THE ROSE SCARF

A Tale of the Far East

By CLARISSA MACKIE

"I believe Mrs. Hanford has a tale to unfold," observed that lady's husband as he placed a chair for her.

"Good!" exclaimed Professor Trayle heartily. "Now, Alex, spread the carpet of truth on the deck and let Mrs. Hanford begin at once."

A little laugh ran around the group of seven friends touring the world on the steamer Neptune. Each one had had a story to relate concerning some adventure encountered in quaint street, noisy bazaar or primitive environs of foreign cities. Every night after dinner the seven had gathered on deck and in the moonlight had told stories and exchanged opinions on many matters of mutual interest.

The carpet of truth to which the professor had referred was a precious bit of oriental carpet that Alexander Felton had brought from a remote Turkish province, and the Neptune story tellers had each told his tale sitting upon its breadth of silken richness. Now Mrs. Hanford removed her chair so that she sat upon the carpet, and the six listeners composed themselves for an hour's enjoyment.

"My story is about this rose colored scarf," began Mrs. Hanford, opening one plump hand to display a crumpled ball of pink silk and silver tissue. She shook out the airy fabric, and it floated a shimmering length that seemed woven of sunset and moonbeams. The airy scarf undulated like a thing alive, leaped at Arthur Clayton's eager, interested face and clung to it with a caressing motion and then left him to brush Mr. Hanford's bronzed cheek, to tweak the golden eyeglasses from Professor Trayle's dignified nose and finally to rumple Alexander Felton's hair into untidiness. Then it settled down in Mrs. Hanford's lap and was quiet.

"The darling!" cried Arthur Clayton enthusiastically, with a dizzy look at the pink scarf.

"Why, did you see her, too?" demanded the other three men in bewildered chorus.

"Yes—you don't mean—I say, Mrs. Hanford, what sort of a juggling game is this?" Young Clayton stared first at the rose silk scarf and then at Mrs. Hanford's sensible, motherly face above it.

"You ought to explain it, Mary," assured her husband with some concern.

"What is it all about?" demanded Miss Emeline Gray, the strong minded aunt of Arthur Clayton. "What has happened to turn all of their heads? I'm sure I saw nothing save a pretty pink silk scarf. What did you see, Madeline?"

"I see an eastern city, a beautiful houri with a pink scarf on her head, a space left for the eyes, trousers a la Turk and gold coins hanging over her forehead."

"We are missing the story. Pray, begin, Mrs. Hanford," urged Miss Gray practically.

Mrs. Hanford folded her hands over the pink and silver thing in her lap and fixed her eyes on the molten silver track that led across the Mediterranean to the rising moon.

"This is the only secret I ever kept from James," she said, not looking at her surprised husband. "When we were in Cairo he was busy hunting for scarabs to carry home to souvenir loving friends. I was seeking gauze scarfs to take to the girls at home. The dealer in scarfs had sold me several beauties, and woven in each one was some romantic story that the wily old fellow invented as he went along.

"One of the scarfs had belonged to that daughter of Pharaoh who found young Moses among the bulrushes; another of apple green and seed pearls had been the gift of Antony to Cleopatra; a third one of black and gold and crimson had jealousy and murder for its setting.

"When he brought out this dream of pink and silver I was skeptical at his air of exaggerated concern in handling it, at his respectful tone when speaking of it, at the almost fear in his voice.

"'Madame, this is the wedding scarf of the Princess Anem,' he murmured, looking over his shoulder at the dark interior of his little shop. 'She had a lover, Fedar by name, a handsome, worthless scamp, of whom her respected father strongly disapproved. There was another lover, a prince of royal blood, who sought the hand of the Princess Anem, and it was he who brought to her this royally beautiful scarf.

"It much enhances the beauty of all who wear it tenfold, but the Princess Anem would have none of its magic, for she was beautiful herself beyond compare, so she flung the prince's gift back in his face, and—and tradition says that the scarf turned to a lovely woman who became the prince's bride. As for the foolish Princess Anem'—the seller of scarfs turned his venerable head and inclined a listening ear toward the rear of his shop. I looked and thought I could make out a dim, shadowy whiteness, like the form of a young girl clad in a flowing robe.

"'As for the foolish Princess Anem,' I prompted.

"'She married the handsome Fedar and was happy forever afterward!' cried a sweet, mocking voice from the rear, and then the white shadow vanished, leaving me to stare helplessly at the seller of scarfs.

"'She is a heartless jade,' he muttered bitterly, turning the scarf in his brown fingers.

"'Is that the Princess Anem?' I asked bluntly.

"He shook his head. 'Nay, that is my graceless daughter Leila. She was promised this scarf for her marriage if she chose wisely; but, alas, she is breaking my heart and bringing my gray hairs to the grave's edge!' He forgot the bargaining instinct that usually overpowers all other sentiment in the Egyptian bazaars and beat his head against the low stone table.

"'I am very sorry,' I murmured. 'Are you quite sure your daughter has not chosen wisely? Does she love?'

"'Aye, she loves the wrong man, even as did the Princess Anem, who was never a greater coquette than my saucy Leila. Leila believes she is in love with Fedar, the water carrier, when my neighbor here, Hashour, the silk merchant, is impatiently waiting to carry her off as his bride.'

"I peeped into the next bazaar and was rewarded with a glimpse of the desirable Hashour, an enormously fat man as old as Leila's father and very ugly of feature. He was asleep and snoring audibly.

"'You want her to marry that?' I almost shrieked at him, and as I spoke I was conscious that the white shadow had returned to the shop. It paused behind the seller of scarfs as if waiting for his answer.

"The old man nodded. 'He is rich,' he said briefly. 'She could have had the scarf of the Princess Anem for a gift if she had been obedient. But she is saucy and will not wait upon her stepmother as she should, and, worst of all, she swears she will marry the water carrier or disgrace me by remaining single. I am afflicted indeed—but madame has not chosen to buy the rose scarf? It is the choicest of my stock.' His voice changed magically to a bargaining whine.

"'You cannot want to sell it. You better forgive your daughter, let her marry Fedar and wear the rose scarf,' I blundered.

"He dashed the scarf impatiently down. 'Never! If madame does not buy it I will sell it to the next comer, and I will soon have a customer for it,' he ended craftily, and I lifted my head and looked behind me to see a group of American women coming post haste toward the bazaar.

"That was enough for me. I paid an absurd price for the scarf. James, you shall never know. As I tucked it away with the other purchases I had made I heard a long drawn sigh from the white shadow as it vanished.

"It was in the next street that a girl came flying up to me and lightly touched my arm. A pair of dark flashing eyes shone above the gauze that veiled her face, and—well, any girl with a pair of eyes like those must have been exquisitely beautiful. I knew at once that it was the embodiment of the shadow that had lurked behind the seller of scarfs, and I guessed that it was his daughter Leila, she who loved Fedar the water carrier.

"She addressed me in a low, musical voice, a mixture of broken French and fluent Arabic. She thanked me for the words I had spoken to her father concerning her marriage. She giggled with delight over my horror at the fatness of Hashour, the silk merchant and her despised suitor. Then she made an appeal. She wanted to come with me as my maid and traveling companion, only as far as Alexandria, where her water carrier had gone to work on the new wharfs as a sort of foreman."

Mrs. Hanford stopped abruptly. The great vessel was drawing near to the Egyptian city, lying like a jeweled necklace along the blue Mediterranean. In the roadstead the great anchors rattled down into the moonlit water, myriads of little boats surrounded the ocean liner, and a steam tug bustled from the shore. All was confusion below on the Neptune.

"Well?" inquired Mr. Hanford, breaking the silence that had fallen upon the group.

"Let us see if all is well," murmured his wife, and so the seven, half understanding the real romance they had been listening to, followed her to the ship's rail.

As they leaned over, watching a small boat whose single oarsman was especially insistent in getting close to the Neptune's landing stairs, Mrs. Hanford uttered an exclamation of delight, and they all turned to see such a vision of beauty as is seldom vouchsafed to western eyes.

It was Leila, daughter of the seller of scarfs. Her exquisite face was unveiled and shone a vision of rose and ivory and melting onyx eyes from the background of a long hooded black cloak. "Madame, it is farewell!" she half wept, holding out little white hands to Mrs. Hanford.

Mrs. Hanford tossed the rose scarf over the lovely head and then impulsively kissed the lips of Leila. "Go to thy Fedar, Leila, and be happy forever after," she whispered, and, with a joyous laugh, the girl went. Later they saw her enter the boat with the single oarsman, and the two disappeared down a silvery track of water.

"Yours is the only story that has had a real ending," murmured Madeline Trayle as they went back to their chairs.

"All stories have a real ending if one only waits long enough," laughed Mrs. Hanford.

"I wonder—I wonder what was in that scarf?" mused Arthur Clayton aloud.

"The spirit of the east," returned Professor Trayle promptly, and nobody contradicted him.

PILES CURED IN 6 TO 14 DAYS

Your druggist will refund money if PAZO OINTMENT fails to cure any case of Itching, Blind, Bleeding or Protruding Piles in 6 to 14 days, 50c.

Hon W. H. Hearst addressed the St. Catharines Board of Trade last night.

THE BANK OF OTTAWA

ESTABLISHED 1874

Capital Paid Up	$ 3,500,000
Rest and Undivided Profits	$ 4,118,187
Total Assets Over	$46,000,000

Savings Bank Department

Every facility extended to depositors in operating their accounts. No formality when depositing or withdrawing money.

Peterborough Branch, George Street

G. C. WAINWRIGHT, Manager

HOTEL LENOX BUFFALO, N.Y.

MODERN HIGHEST CLASS UNEXCELLED SERVICE.

FIREPROOF THROUGHOUT

Conveniently located in the most beautiful section of the city Buffalo's leading tourist hotel.

EUROPEAN PLAN

$1.50 Per Day and Up.

Special Weekly and Monthly Rates.

SPECIAL—Take public taxicab from depot to hotel at our expense. Instruct driver to charge service to Hotel Lenox. No extra charge in hotel rates.

Write for "Guide of Buffalo and Niagara Falls." It will be sent with our compliments.

C. A. MINER, Manager.

YOU CAN BE ABSOLUTELY SURE OF VALUES

If you carefully read the store advertisements and follow them in your buying.

Merchants advertise certain lines because they know these lines will advertise their stores. Because there is something about certain goods, they are put in conspicuous places and the people are told about them. It may be the exclusiveness or newness of design, it may be an unusual quality, it may be an attractive price.

But there is at least one definite, sure reason why a merchant advertises an article and is willing to stake the reputation of his store upon it.

Therefore, when you see an article advertised in THE REVIEW, depend upon it, that article is good value, as good value as can be obtained in that particular store.

THE ONTARIO CONSOLIDATED MINES, Limited.

AUTHORIZED CAPITAL $350,000.00 — PAR VALUE OF SHARES 25c EACH

10 acres in the richest part of Cobalt, the world's most famous Silver Field. 4 acres prospected, showing 6 well defined calcite veins. Shaft 60 feet deep and all necessary buildings on property.

Write for prospectus, maps and specia letter.

APPLICATIONS FOR STOCK FILLED IN ORDER OF RECEIPT.

FOR FURTHER PARTICULARS APPLY

MERSON & CO.

Members Standard Stock and Mining Exchange

16 KING ST. WEST, TORONTO, CANADA.

Counter Sales Books

THE REVIEW has arranged with the manufacturers to supply

Counter Check Sales Book

for grocers, dry goods, clothing, and all branches of business.

Samples on view and prices. Phone your wants and they will have prompt attention.

Prices the lowest, the makers having exceptional facilities for this class of work.

REVIEW PRINTING CO.

177 Hunter-st.

Phone 189.

CERTAINLY YOU CAN BUY PAINT
AT A SLIGHTLY LOWER PRICE PER GALLON
BUT YOU CAN BUY NO OTHER PAINT
AT SO LOW A COST PER YEAR

MARTIN SENOUR'S PAINT

IS ABSOLUTELY PURE

WE COULD SELL CHEAPER PAINT BUT WE WONT.
WE WOULD SELL BETTER PAINT BUT WE CAN'T.

IT WEARS LIKE IRON

THE DIFFERENCE

BETWEEN A PURE PAINT AND A CHEAP PAINT IS SO MARKED THAT YOU CANNOT FAIL TO KNOW AS SOON AS YOU BEGIN TO USE IT WHICH ONE IS PURE.

ONE BRUSHFUL OF MARTIN-SENOUR PAINT WILL COVER MORE THAN TWO OR THREE BRUSHFULS OF CHEAP PAINT, AND DO IT MORE THOROUGHLY.

CAMPBELL & BEST
134 Hunter-st, Next the Post Office

"GET THE HABIT" of Calling at JAY'S STORES "First"
WHEN BUYING STORES, FURNITURE DRY GOODS OR CLOTHING.
384-392 AYLMER-ST. PHONE 623

SANTAL-MIDY
Standard remedy for Gleet, Gonorrhœa and Runnings IN 48 HOURS. Cures Kidney and Bladder Troubles.
MIDY

WHY A WATCH WEARS OUT

Neglect is responsible for most Watches going wrong. A Watch should be thoroughly overhauled, at least once a year. Dust collecting in a Watch causes it to run dry, the grit will then wear away the delicate bearings. If you own a good watch, better be on the safe side — Bring it to our Repair Department where it will receive Skilled Attention.

F. S. SCHNEIDER & CO.
391 George Street
Issuer of Marriage Licenses.

Ladies' Fancy Dresses and Costumes Are Our Specialty.

We clean, press, alter and repair al outer garments worn by ladies and gentlemen, also furs and sleigh robes, chintz curtains, &c.

2 STORES 173 Simcoe Street, 204 Charlotte Street
Phone 669, 575. Machine 373

SPECIALS

TOMATOES
CAULIFLOWER, CABBAGE
SWEET POTATOES
CELERY — BANANAS
DELICIOUS
SWEET ORANGES
GRAPE FRUIT
LETTUCE - GREEN ONION
RADISHES
ALSO ALL KINDS OF GROCERIES AND VEGETABLES
AND ALL KINDS OF CANNED GOODS

D. M. MINICOLO
Phone 935. 410½ George St.

BOORMAN'S
Cakes & Pastry, Pies & Confectionery
Ice Cream.

2 STORES
55, HUNTER ST. EAST
AND
556, McDONNEL STREET

Boys found the dead body of Thomas Duggan, missing several days from his home in Guelph.

APPLES

FRESH FLORIDA TOMATOES AND PINEAPPLES

Fresh Rhubarb by the bunch
Raddish, Lettuce, Onions
Celery, Oranges,
Canned goods of all kinds

N. Minicolo
160 Hunter St. - Both Phones 337

JOE'S STORE
291 GEORGE STREET

IRST-CLASS
POOL ROOM
AND
TOBACCO
STORE

Dealer in English and raw leaf Tobaccos.
Irish Twist especially.

JOE'S STORE
291 GEORGE STREET

SEALED TENDERS addressed to the undersigned and endorsed "Tenders for Dredging Ontario," will be received until 4 P. M., on Monday, May 13, 1912, for dredging required at the following places in the Province of Ontario:—South Lancaster, Gananoque, Kingsville, Blind River, Cobourg, Honey Harbour, Port Hope, Trenton, Deseronto.

Tenders will not be considered unless made on the forms supplied, and signed with the actual signatures of tenderers.

Combined specification and form of tender can be obtained on application to the Secretary, Department of Public Works, Ottawa. Tenders must include the towing of the plant to and from the work. Dredges and tugs not owned and registered in Canada shall not be employed in the performance of the work contracted for. Contractors must be ready to begin work within thirty days after the date they have been notified of the acceptance of their tender.

A separate cheque for each place for which a tender is submitted must accompany the tender. This cheque must be equal to five per cent (5 per cent) of the amount of the tender, based on the approximate quantities set opposite the name of the place, but in no case must the cheque be for a less sum than $1,500. The cheque must be accepted, on a chartered bank, and payable to the order of the Honorable the Minister of Public Works. If the tender be not accepted the cheque will be returned.

The Department does not bind itself to accept the lowest or any tender.

By order,
R. C. DESROCHERS,
Secretary.

Department of Public Works,
Ottawa, April 20, 1912.

Newspapers will not be paid for this advertisement if they insert it without authority from the Department.

MRS. M. J. BYRNE
Dealer in
Ladies' Furnishings
And Hair Work.

Ladies' Underwear, Children's Clothing and Ornamental Needlework and Stamping executed to order and kept in stock.

LADIES' HAIR DRESSING
skilfully attended to. Ladies' hair dressed for balls, parties, entertainments and all public and private occasions.

Switches, Bangs, etc., always in stock and made to order fashionably.

Combings of Hair done up in any desired style.

Masks, Wigs, etc., rented for carnivals, concerts, and all occasions.

421 George St. Phone 1350

ELOQUENT DISCOURSE

By Rev. W. E. Halpenny at Park Street Baptist Church

Value of Personal Work as a Means of Saving Our Companions

Rev. W. E. Halpenny, the General Secretary of the Provincial Sunday Schools Association, was in the city on Sunday, and preached in Mark street Methodist church in the morning and the Park street Baptist at night. He also addressed a very large gathering in Knox church school room in the afternoon, and on each occasion delivered a strong and ennobling message. He will speak this afternoon and evening at the Sunday School City Union convention, being held at Park street Baptist church. Mr. Halpenny is a familiar figure up and down the province, his activities being indefatigable along the lines of Sunday school education, and in which sphere he has met with a large and well-earned degree of success.

His evening discourse was based upon the text found in Genesis 44. 34: "For how shall I go to my Father, and the lad be not with me." In opening he recited a few lines of beautiful and expressive poetry illustrative of the grandeur and opportunities of life. Continuing he said:

"The only permanent investment in life is that which we make in the soul life of another. Echoes have come to us recently of the wealth that went down at sea. How useless it is after all! We have to leave everything in life when we die except what we have imparted to the soul life of another.

TWO CLASSES OF PEOPLE.

"All people are divided into two classes; either they are self-centred and selfish, or they are unselfish. Which class do you belong to? The one who is self-centred is morally cross-eyed, but the one who is unselfish is Christ centred and clear visioned. The joy of Jesus Christ is the only joy that is satisfying on earth, despite the other things which we are apt to call productive of joy, but which in our innermost souls we know are not real.

"All the food we eat represents death unto life; we kill to sustain life, but soul life means the crucifixion of earthly lusts and unreal fleeting joys. Contrast the impaired and the unimpaired life. So many men and women have so long sought the satisfying things of the world that they have lost the pleasure which comes from doing good. There are men, whose giving, for example, does not have the reflex effect. Their giving is superficial out of their abundance of wealth, and it does not touch the personal element that comes from real giving.

PERSONAL CONTACT.

"In commencing Christian work the indispensable and all powerful element is that of personal contact. This is shown by the fact that two hundred and fifty boys in a preparatory school were asked what turned them to Christ. In all three hundred and ninety-one answers were received, three hundred and seventy of which replied that it was the personal touch and inspiration, while twenty-one answered that their turning was due to inanimate things of nature.

"The only thing, then, that we have that is really of value in the world, so far as permanent results in life in the other world are concerned, is our personal influence upon the lives of others.

COMPANIONSHIP.

There are three things of outstanding importance, however, to be regarded and practiced in this life. The first of these is what is called companionship. To be without a friend is certainly a doleful condition. But to be a companion to any one always means an additional responsibility. If you have a chum, you have great influence and opportunity to accomplish some good to him. Every one with whom you come in contact is either lower or better than you, is either beneath you or nobler than you. Therefore are each of you using your influence to enoble your companion as far as in your power. One consoling thing about the effort also, is that if you set yourself to lift them, your companion will be bettered, and you yourself infinitely improved.

ANOTHER PRIVILEGE.

Then there is the great privilege that is ours as Sunday school teachers, and the myriad opportunities possible thereby of doing good. Will you ever have reason to say, "How can I go up to my Father if the lad be not with me?"

"Third and last there is the responsibility that rests upon us as fathers and mothers. I take off my hat to that sublime thought: "Be ye creators together." We are caring much about our children's education, their appearance and their position in society, but there is the one thing that so often does not concern us, their position with Jesus Christ. Let no parent risk the possibility of ever being brought to say, "For how shall I go to my Father and the lad be not with me."

Homeseeker's and Settler's Train to Camrose, Edmonton and Western Canada.

Via Chicago and St. Paul, will leave Toronto 10.30 p.m., Tuesday, April 30th, via G. T. R. System, for Camrose, Edmonton and points in Manitoba and Saskatchewan. Stopping at all points on Grand Trunk Pacific Railway, west of Winnipeg. Through coaches and Pullman Tourist Sleepers will be carried, fully equipped with bedding and porter in charge. Berths may be secured in these cars at a low rate. This is an exceptional opportunity for those wishing to take advantage of the remarkably low one way settlers rates or round trip homeseekers' excursions through the American cities, no change of cars. Full particulars, berth reservations, etc., from any Grand Trunk Agent, or write A. E. Duff, District Passenger Agent, Toronto.

MR. GEO. N. GRAHAM TO GIVE UP BUSINESS AT THE ORIENTAL HOTEL

From present indications it would appear that on Wednesday, May 1, Mr. Geo. N. Graham, who for the past twenty years has been in business, at his premises known as the Oriental Hotel, will sell the hotel equipment and vacate the property, which is part of the Dickson estate.

The lease held by Mr. Graham expires on the last day of April, tomorrow. The owners of the building offered to extend the lease for ten months, if, at the end of that time, Mr. Graham would give up his liquor license to the owners or whoever they would appoint. An arrangement such as this would mean that Mr. Graham would have to give up business on March 1, 1913, after running the hotel over the winter, on a small margin of profit, possibly at a loss, owing to the high cost of foodstuffs, fuel and other incidentals.

Such an arrangement is not satisfactory to the present proprietor and he has decided on the step, noted above. This hotel has been accommodating one half of the transients of the city for a number of years, and with the passing of this house, comes a serious loss to the city. It is not known just what the owners of the property will do.

One thing is certain, and that is, it will be a difficult matter to procure a liquor license. No action they might take would effect the license held by Mr. Graham. This is one of the hard and fast laws of the Ontario Liquor Act.

It is well known that the hotel accomodation of the city, is not what it should be. Under normal conditions, the service is for the most part adequate, but during the summer trade, or in the event of conventions or affairs of like order, accommodation is a big difficulty.

TRIO OF DISORDERLIES MADE TROUBLE FOR THE POLICE ON HUNTER STREET

EDWARD SHRIMPTON.

Charged with assaulting P. C. Brown, pleaded guilty; sentence, two months in jail at hard labor.

JOSEPH SMITH

Charged with assaulting Detective Newhall, pleaded not guilty; fined $30 or two months in jail.

HENRY LOWERMAN

Charged with assaulting Detective Newhall; fined $30 or two months in jail.

Its funny what a little booze will do. Hunter street west of George street, was as peaceful on Saturday evening at 7.30 o'clock as one might wish for, but a few minutes later, the scene was one of turmoil and excitement. It all happened because the eagle eye of P. C. Brown detected a misbehaving drunk on Hunter st., and sought to escort him to the Water street shelter. Hundreds of people gathered in an increditable short space of time and for about ten minutes there was all kinds of excitement. Clerks left their places behind the counters and looked on through the windows, policemen rushed to the assistance of their brothers in blue, and the crowd grew. Some spoke, not too wisely, as the police officers took their men to the station and it is just possible there will be some more police court cases. The sympathy of a crowd is sometimes misplaced.

FINE OF $2.

The aftermath this morning at police court, tells the story. The first case was that of Joseph Adams, charged with being drunk and disorderly. He pleaded guilty and was a $2 fine. He was picked out from the crowd which followed Detective Newhall and Lowerman down George street.

THE MAN IN BLUE

Edward Shrimpton was charged with assaulting P.C. Brown, when he attempted to make an arrest, to which he pleaded not guilty. P.C. Brown testified that he met the accused in front of the American House when he was arresting a prisoner. He interfered and a struggle took place. "Two young men tried to help me, and Henry Bowerman also interfered," said the witness. "P.C. Meagher arrived on the scene and we got the prisoner, Shrimpton, to his feet. He still resisted arrest. There was an angry crowd behind us and someone threw stones with the result that P.C. Meagher was struck on the back of the neck. After considerable difficulty, we got the defendant locked up.

P. C. Meagher gave evidence to the effect that he assisted P. C. Brown and gave a statement similar to the one given. Detective Newhall also gave evidence.

COULDN'T REMEMBER

Edward Shrimpton, the defendant, did not remember striking the officer but the Magistrate thought the evidence was sufficient to convict him. His Worship remarked that the police intended to keep order, and as the people should know that it was a serious thing to assault an officer of the law, he would sentence Edward Shrimpton to two months at hard labor in the county jail.

Joseph Smith was charged with assaulting Detective Newhall with intent to prevent the lawful apprehension of Shrimpton, and pleaded not guilty to the charge.

LANDED ON THE DETECTIVE

Detective Newhall gave evidence that he was assisting the officers to bring Shrimpton to the station when Smith pushed through the crowd and struck him on the left jaw. A street railway man interfered and knocked Smith into the gutter and he got away. "I arrested the prisoner in a house on Aylmer street at 9.20 p.m. and he was very sorry for what had happened, but I brought him to the station," said witness. Magistrate Dumble imposed a fine of $30 to be paid forthwirth or 2 months in jail.

HE WAS HANDCUFFED.

Henry Bowerman pleaded not guilty to the charge of assaulting Detective Newhall while he was making an arrest.

Detective Newhall testified that the prisoner put his arm around his neck and prevented him from assisting the officer. "I arrested him and brought the accused to Minicolo's fruit store and later took him to the station. This man was handcuffed.

Henry Bowerman the defendant denied Newhall's statement and stated he was trying to give the prisoner, Shrimpton, his hat, and that he had no intention of interfering with an officer.

Bowerman said Detective Newhall struck him on the head, with what he called a "life preserver" while in the corridor of the police station, and also tried to strike him about the face, but he managed to protect himself with his hands. Later while they searched, he said the officer struck him in the stomach.

Detective Newhall explained that the prisoner attempted to hit him, which is quite likely, judging from the manner the men behaved on Hunter street.

His Worship imposed a fine of $30 or two months in jail.

FINE OF $5.

A local young man was charged with using profane language in a public place. C.P.R. Detective Pinchin gave evidence that he was assisting a traveller who was under the influence of liquor to a hotel when this fellow called him vile names and threatened to "knock his block off."

His Worship imposed a fine of $5, and stated he would not tolerate such a thing on the streets of Peterborough.

ANNUAL WEEK OF PRAYER AND SELF DENIAL

The attention of our readers is called to the annual week of self-denial and prayer, in connection with the work of the Salvation Army in Canada, from May 5th, to 11th, inclusive. The purpose of this special effort, as is now generally well understood, is to raise funds for the maintenance and further extension of the many and varied branches of this wonderful organization in both the home and foreign mission fields.

In addition to the personal contributions given by the individual members of the Army themselves, an appeal is made to all who are interested in religious and philanthopic work to join with them in this worthy effort, and hundreds of Canada's citizens of every rank and station in life esteem it an honor and privilege to thus associate themselves with the good work.

Locally, the amount to be raised is $500.00, and a general canvass of the city will be made during the next two weeks. All collectors will be furnished with special self-denial collecting books duly certified by the commanding officer. Donations by mail will be promptly acknowledged, if sent to Ensign J. H. Merrett, 320 King street, city. It is sincerely hoped that all friends will respond liberally to this appeal, and thus give encouragement to the work of the local corps, as well as to the organization as a whole.

AMATEUR SKIPPER WAS CAUGHT BY THE CURRENT

One of the members of the T.A.S. had a very exciting experience the other day. He went down to see about fixing up T.A.S. Park for the coming season and found to his surprise the property was covered with water. He built a raft and sailed about, but went too close to the current and was carried down about half a mile where he was picked up by some people who noticed his predicament from the shore.

ASTRONOMICAL

The Astronomical Society meets in the Collegiate next Monday evening, when Dr. Marsh will give a free lecture on "The planets as seen from the giant telescope." The public is cordially invited to be present. Bring the ladies.

A Morning Run

The Fire Brigade had a run this morning at 10.40 o'clock to the residence of Mr. Thos. O'Hara, 251 George street. The cause of the alarm, which was rung in from box 23, was a blaze in the shed of the shed of the house caused by some hot ashes being put there. The chemicals were used on the flames and little or no damage was done.

The Dominion Government has voted $10,000 to the Titanic fund.

For Comfort and Neatness We Recommend One of Our
HOUSE DRESSES

No other house garment can approach these stylish Dresses in real comfort and attractive appearance. They are well made, and perfect in fit and workmanship. We doubt if you ould buy the materials and make these Dresses yourself for the very small price at which we have marked them.

And our assortment is notably large—one of the most complete you have ever had placed at your disposal. There are many different models represented, in a host of pretty patterns and colorings, and the materials are of an excellent quality that will render the utmost degree of satisfaction.

See them at these Prices:

$1.59, $2.29, $3.29 and $3.59

RICHARD HALL & SON LIMITED

DIED

EDMISON.—On Sunday morning, April 28th, 1912, at the residence of her sister, Mrs. A. W. Brodie, 93 Madison avenue, Toronto, Annie, eldest daughter of Mr. George Edmison, K.C. Funeral private from the family residence, 458 Rubidge street. Friends kindly omit flowers.

TO CURE A COLD IN ONE DAY
take LAXATIVE BROMO Quinine Tablets. Druggists refund money if it fails to cure. E. W. GROVE'S signature is on each box 25c.

Children's Aid Society
FOR THE CARE OF NEGLECTED AND ILL-TREATED CHILDREN.
Incorporated by Act of Legislature. Information required. Information kept strictly private.
CHILDREN FOR ADOPTION
GEO. COCHRANE,
Agent and Asst Sec.
Phone 329 561 George St

"Onyx" Hosiery
TRADE MARK

THE Best Hose for the entire family, Men, Women and Children, can always be found in the "Onyx" Brand.

FOR Quality, Style and Wear, get a pair of "Onyx" Hose in Cotton, Lisle, Silk Lisle or Pure Silk, from 25c. to $5.00 per pair—none genuine without trade-mark stamped on every pair. Sold by all dealers.

Lord & Taylor - - New York
Wholesale Distributors

PROSPEROUS PROGRESSIVE

THE SUN LIFE ASSURANCE COMPANY OF CANADA is surely living up to its motto—

During the past ten years its income has increased almost 3½ times, its assets have increased almost 3¾ times and the Life Insurance in force has increased over 2½ times. The Cash Profits paid to Policy Holders has increased over six times. The Cash Surplus, exclusive of Capital, has increased over ten times.

If you wish to share in this splendid prosperity insure in the Sun Life of Canada.

Enquiries solicited and information given at 159 Hunter St., by the undersigned.

D. H. MOORE, Inspector.
W. H. HILL, Manager Central Ontario.
Both Phones 14.

THE GOLDEN LION

SPECIAL SALE
—OF—
OILCLOTH, LINOLEUM
—AND—
HOUSE - FURNISHINGS

Note These Prices:

Curtain Nets and Scrims
3rd FLOOR

We are offering during this big sale some extraordinary price saving chances on strictly high-class Curtain Draperies. Following is a few of the rare bargains—

BUNGALOW MACRAMIE NETS

Excellent quality Bungalow Macramie Curtain Nets in cream, ecru and Arab colors, large and small meshes, some with small set designs, regular 30c and 35c yard. Sale price .... per yard **23½c**

REVERSIBLE ART CURTAIN SCRIMS

Beautiful quality Reversible Art Voile Curtain Scrims in artistic designs stencilled borders; some in the new Parisian colorings, regular 40c yard sale price .... per yard **25c**

RICHLY COLORED CURTAIN MATERIALS

Two grades of Curtain Materials, 48 & 50 ins. wide in rich artistic color combinations Regular 85c line, sale price per yard .... **47c** Regular 50c line, 36in. wide sale price, per yard **25c**

REVERSIBLE ART CURTAIN SCRIMS

36 in. wide beautiful fabrics for bedrooms and dining-rooms, regular 15c yard, sale price .... per yard **11½c**

Lace Curtains
3rd FLOOR

Note these Incomparable Bargains in High-Grade Lace Curtains—

NOVELTY NET CURTAINS

Swiss Novelty Curtains, trimmed with Battenburg braid, 3½ yards long, regular $5.00, sale price **$3.50**

WASH NET CURTAINS

Ecru Wash Net Curtains, beautifully trimmed with Battenburg braid and edged with Torchon lace, 3½ yards long, regular $5.00, sale price **$3.98**

NOTTINGHAM LACE CURTAINS

We have a large collection of Nottingham Lace Curtains with strong only locked edges, 2½ yards and 3½ yards long, in white and ecru, regular $3.50 quality, sale price **$2.25**

SWISS CURTAINS

Swiss Applique Curtains elaborately trimmed with embroidery edging, size 3½ x 50. Regular $7.00, sale price **$4.50**

Oilcloths and Linoleums

Here and now is your chance to secure your Oilcloths and Linoleums for Spring at such reductions that have never before been offered. Every piece is strictly new Spring goods and the prices below should prove interesting to economizing housekeepers—

ENGLISH OILCLOTHS

15 different designs in high-grade English Oilcloths in floral and tile patterns, colors: green, brown and imitation wood, regular 30c and 35c yard, sale price .... per yard **25c**

ENGLISH STAIR OILCLOTH

Stair Oilcloth and Runners in plain green and brown centres and some in fancy centres with neat borders, two widths—
18 ins. wide, regular 20c yard sale price, per yard ...... **14c** 22 ins. wide, regular 25c yard sale price, per yard **19c**

SCOTCH LINOLEUMS

4 yard wide Scotch Linoleums, in tiles, floral and block patterns, all colors represented, regular 55c value, sale price .... per square yard **44c**

2, 3 and 4 yard wide high-grade Linoleums in floral, tile and block designs, regular 60c, sale price .... per square yard **48c**

LINOLEUM RUNNERS

Heavy plain centre Linoleum Runners edged with pretty key borders. Three sizes—
3ft. long, regular 60c, sale price **45c** 4ft. 6in. long, regular 80c, sale price **64c**
3ft. 9in. long, regular 70c, sale price **54c**

PHONE NUMBERS
Dressmaking 429. Main Office 145. Carpet Dept. 429

ROBERT FAIR & Co. Limited

BARGAINS at the STAR FURNISHING CO.
Corner George & Hunter Streets
The Store Where Interest Is Fresh and Varied Daily

We have purchased a high grade stock of sample lots at a very low figure and have placed them on sale for the benefit of our many customers. Below you will find a few of our many specials—
A few smart Suits in Tweeds and Serges, regular $20.00, to clear at $14.74
Another lot of Ladies' and Misses' Suits, regular $16.00, to clear at $12.40
Stylish Spring Coats, reg. $15.00, to clear at $11.25. Another special lot at $7.75
Misses' and Young Girl's Dresses, blue serge, regular $10.00, to clear at $6.90
Wash Dresses, reg. $2.50, to clear at $1.69. Women's Sample Skirts, to clear $4.95
Sample Walking Skirts in all wool Panama and Serges, rush price $4 95
Ladies' Raincoats, reg. $12.00, $8.49. Ladies' black Sateen Underskirts, reg. $1, 49c
White Underskirts, regular $1.75, for $1 25
Ladies' Night Gowns, regular $2.00, for $1.25. One lot of Ladies' Waists at 75c
MILLINERY & FLOWERS—The most up-to-date Millinery & Flowers at lowest prices

MEN'S READY-TO-WEAR
Men's Suits .... regular $10.00 for $7.49, regular $15.00 for $12.50
Men's Pants.. ... reg. $1.75 for $1.25, reg. $2.00 for $1.50, reg. $3.50 for $2 25
Men's Working Shirts, regular 75c for 48c. Fine Shirts, regular $1.00 for 60c
Christie's and Soft Hats .... regular $2.50 for $1.50, regular $3.00 for $2.00
Carpet Squares, Linoleums at Reduced Prices.

STAR FURNISHING Co. - 401 George Street

ERNIE BRUMWELL SECRETARY OF MIDLAND FOOTBALL LEAGUE

At the annual meeting of the Midland Football League Saturday afternoon at the Y.M.C.A., Mr. Ernie Brumwell was elected secretary for the season. Mr. Brumwell's previous experience with this organization should play an important part in the success of the league, which will have two series, intermediate and junior. The representatives present were from Bowmanville, Oshawa, Bethany, Warsaw, All Saints' and C.G.E. clubs. The following officers were elected:

Hon. President—Hon. J. R. Stratton.

Hon. Vice-President—Dr. McPherson, Peterborough.

President—George James, Bowmanville.

First Vice-President—P. D. Fitzgerald, Peterborough.

2nd Vice-President—Charles Morton, Bethany.

Secretary—E. E. Brumwell, Royal Bank, Peterborough.

Executive—President, Vice-President, Secretary-Treasurer, W. Bell, Warsaw; W. Heavens, Oshawa, and W. Petterson, Peterborough.

Another Pitcher

Manager Templin this afternoon, landed a new pitcher, John Duir, of the New England and wired him his transportation to-day.

St. John, N.B., will try commission government under Jas. H. Frink, Mayor, and four commissioners, H. R. McLellan, H. B. Schofield, R. W. Wigmore and M. E. Agar.

Y.M.C.A. SPORT

To-night in the Y.M.C.A. gym. the Brownies and the Nemos of the city basketball league will play the first of a series of games to decide the intermediate city championship. Both teams are playing fast ball and one of the prettiest games of the season should result, game will be called at 8 o'clock.

The Senior Leaders' Corps will meet on Thursday of this week instead of Wednesday, as previously announced.

The junior and intermediate leaders will meet at the building on Wednesday evening at 7.45 sharp. Every member is requested to be present.

There will be a meeting of the Y.M.C.A. Tennis Club on Wednesday evening at 7.15 p.m., when election of officers and other important business will be transacted.

HAVELOCK PERSONALS

Special Correspondence.

Havelock, April 29—Miss Eva Lang of Norwood spent Sunday last in town.

Miss Rosie Davidson was in Toronto for a couple of days last week.

Miss White of Norwood was in town on Sunday.

Mrs. Innis spent Wednesday last in Toronto.

Mrs. Purdy of Napanee was in town on business last week.

Mr. M. McGuire spent Sunday at his home in Tweed.

Mr. Ank Anderson of Hastings was in town last week.

Miss Baskin was in town on Sunday las.

Miss Gladys Breuster of Peterboro Spent Sunday at her home here.

Miss Olive Rose was in Peterboro on Monday last.

Mr. Lee of Peterboro was in town last week.

Mr. Bob Quinlan spent Monday last in Peterboro.

Miss Jennie Miller of Toronto was the guest of Miss Lizzie Henshall last week.

Miss Emily Walton of Toronto is home on a couple of months vacation.

Miss L. Betty of Toronto is visiting at her home here.

Mrs. N. Donnelly is visiting friends in Montreal.

Mr. and Mrs. Turner and daughter Margaret, spent Sunday in town.

Miss Werden of Toronto is the guest of her sister, Mrs. Jack Armstrong.

Mr. Albert Armstrong of Hastings spent Sunday at his home here.

Mr. George Whitehead was in Peterboro last week.

Mrs. C. A. Ghent is visiting at her home in Madoc.

Mrs. McDermott and children are visiting friends in Misfall.

Mrs Holcombe spent Friday and Saturday last in Peterboro.

Mr. Bill Miller of Norwood spent Sunday in town.

Mr. Bob Elliott spent Monday in Tweed.

Mr. Stanley Holcombe is in Toronto

Mr. J. Knox and Mr. L. Bennett attended the dance in Hastings on Monday last.

Miss E. Sanderson of Madoc was the guest of Miss M. Seeney last week.

Mr. and Mrs. Torritt and son, William, of Tweed, spent last week here the guests of Mr. and Mrs. Ward Patterson.

The Japanese Tea and Sale of work which was held in the basement of St. John's church on Friday last, proved a great success. The Japanese tea room opened at 6 p.m., and the girls of Junior W.A. dressed as Japanese, waited on table. The little tea room was prettily decorated with Japanese parcels, lanterns, and fans, and on each table was a daffodil flower.

Mr. Smith Clixby, a former resident of Havelock, passed away at Mrs. Henderson's, at Peterboro, on Wednesday last. The remains were brought down on the noon train and taken to Mr. Ben Chambers', where the funeral took place to Maple Grove cemetery.

CASTORIA
For Infants and Children.
The Kind You Have Always Bought
Bears the Signature of Chas. H. Fletcher.

GRAND TRUNK RAILWAY SYSTEM
RAILWAY TIME TABLE.
OCTOBER 1ST, 1911.

	ARRIVE	DEPART
Lindsay, Orillia Midland, Gravenhurst, North Bay, Stouffville and Toronto ...	11.34 a.m. 9.00 p.m.	8.25 a.m 5.35 p.m
Port Hope, Toronto, London, Detroit, Chicago and west, Niagara Falls, Buffalo, Cobourg, Montreal and east	8 20 a.m. 12.10 p.m. 5.30 p.m.	11.40 a.m 8.20 a. m. 9.05 p. m
Toronto, Lindsay, Stouville, Uxbridge and Markham ...	10.15 p.m.	7.10 a.m 11.40 a.m
Lindsay Local	8.10 a.m.	9.10 p.m
Hastings, Campbellford, Madoc, Belleville, Kingston, Montreal and east	8.10 a.m. 8.55 p.m	8.30 a.m 1.40 p.m
Lakefield	8.15 a.m. 5.15 p.m. 7.00 p.m.	7.00 a.m 12 20 p m 5.40 p.m

CANADIAN PACIFIC RAILWAY.

GOING EAST—

11.35 a.m. for Norwood, Havelock, Ottawa, Montreal
7.47 p.m. for Indian River, Norwood, Havelock Tweed.
12.10 a.m., midnight, (Sunday's included) Ottawa Montreal,
1.01 a.m., midnight, Ottawa, Montreal.

GOING WEST—

.26 a.m., for Toronto, Hamilton, Brantford, New York, Woodstock, London, Chatham, Detroit, Chicago, etc.
5.51 a.m. for North Toronto, West Toronto; connects with above train at West Toronto
7.47 a.m. for Cavanville, Burketon, Myrtle, Lindsay, Toronto.
4.28 p.m. for Toronto, Hamilton, Guelph, Woodstock, London, Chatham, Detroit, Chicago; also Fort William, Winnipeg and all points in Canadian Northwest.

Isn't it queer that only sensible people ever agree with you?

AUCTIONEER
R. H. ALFORD
Auctioneer and Valuator
Farm and Real Estate Sales Executed Promptly and Satisfactorily
Address Box 33 Lakefield P.O. Phone 87

PHILIPPINE SAVAGES.

The Uncouth Tingians Are Fond of Ornaments and Gay Colors.

There are many strange, uncivilized people among the Asiatic Americans of the Philippine Islands.

The Tingians are a very uncouth tribe of savages. Their head women have their arms almost completely covered with strings of beads, wound so as to form beautiful and striking designs. A long, heavy string of beads is also twisted around the hair and hangs down the back like a braid. The skirt of these head women is white, with a blue border, and the waist is of light yellow. They smoke pipes of solid silver, ornamented with bangles, in the bowls of which pieces of cigar are inserted.

The typical young Tingian chieftain wears a stiff collar of beads and a gayly colored calico shirt, over which is a sort of scarf trimmed with many silver coins. The members of this tribe are very fond of silver. They make a large number of finger rings from silver coins, and each man usually has from five to ten of these rings about his person, but not necessarily on his fingers.

The Tingians are fond of a peculiar dance. The music is produced by beating with the palms of the hands on "gansas" or tomtoms. The dancers, a man and a woman, with arms outstretched, circle about each other in a spiral, the man pursuing the woman with a quick, jerky step. As they approach the center of the spiral he suddenly swoops upon her, when she always eludes him by suddenly darting out of his reach.—Forrest Clark in Leslie's.

SLEEP AND REST.

Every Organ of the Human Body Has Its Periods of Repose.

All the organs of life rest in some way or other. The heart has an interval of rest between each combined act of contraction and expansion and the beginning of a fresh act. Between each expiration of the lungs and the succeeding inspiration there is a period of repose. Physiologists have calculated that the heart reposes during about one-fourth of the time. Certain of the other organs suspend their activity in part during sleep.

Old physiologists supposed that sleep was caused by the pressure of the blood on the brain. But modern physiology, with a tendency to regard the brain as the origin of all force and of all functions of the body, inclines to the view that sleep is caused by a withdrawal of blood from the brain.

As a rule, the larger the brain the more sleep it requires. Webster went to bed at 9 o'clock and rose at 5. General Grant used to say during his campaigns, "I can do nothing without nine hours' sleep."

A curious trait has marked men of large brain—that of sleeping at will. Bonaparte used to throw himself on the ground and go to sleep within a space of two minutes. Pitt was a sound sleeper and slept night after night in the house of commons while his colleagues watched the debate and roused him when it was necessary that he should speak.—New York Herald.

Good Business.

A famous pistol shot told a shooting story at a supper in San Francisco.

"There was a party of amateurs here in Frisco," he said, "who thought they would do some live pigeon shooting, so they ordered thirty birds from a suburban dealer.

"The shoot came off duly. It was a wonder. To give you a correct idea of it I must quote from a letter sent by the dealer to the amateurs the next day. The letter ran:

"'Gentlemen—I thank you for your order and beg to state that I will be only too happy to supply you with birds for all future shoots. The entire thirty pigeons, for which you paid me 15 cents a head, returned home safely and, moreover, brought two strays with them. My price to you hereafter will be 1 cent per pigeon.'"—Los Angeles Times.

Where They Resemble.

"A man, like a watch, is known by his works," observed the epigram maker.

"And by the hours he keeps," added the wife.

"And by the spring in him," said the athlete.

"And by his being sometimes fast," remarked the reformer.

"And by the way his hands go up," put in the pugilist.

"And by his not always going when we want him to," finished the girl who'd been robbed of her beauty sleep.—Boston Transcript.

Reading Character.

Careful Parent—Before I can give consent to your proposed marriage to my daughter I must know something about your character. Suitor—Certainly, sir, certainly! Here is my bank book. Careful Parent (after a glance)—Take her, my son, and be happy.—London Tit-Bits.

No Change.

Little Willie had been present at a christening of a baby cousin and had taken great interest in the ceremony. A few days later he had to be vaccinated, and when the operation was over he inquired of the doctor, "What's my name now?"

There Is a Difference.

What is the difference between a cradle and a Scotsman's baby? The one is a child's cot and the other is a Scot's child.—London Tit-Bits.

Let us believe we can and hope for the rest.—De Finod.

Just so a man makes love to her, a woman may not care whether he means it or not.

EASTERN INTERESTS IN WESTERN PROJECTS

Strong Group of Eastern Capitalists Behind Peace River Investment Company, Which Has Secured 100,000 Acres in Block.

Toronto, April 29— Messrs. Gundy & Gundy of Toronto and Calgary announce to-day, that arrangements have been completed here for the organization of the Peace River Land and Investment Company Limited, with an authorized capital of $1,000,000, of which $675,000 is now issued. A strong group of financial interests in both Eastern and Western Canada have become largely interested in the enterprise and the first Board of Directors in the new company will include such well-known Canadians as Hon. Geo. Taylor, Senator Gananoque, Ont.; Thomas Gigson, Esq., General Counsel; Lake Superior Corporation, Toronto, Ont.; Hon. Peter Talbot, Senator Lacombe Alta., John Flett Esq., Toronto, Ont; Hon. Peter McLaLren, Perth, Ont.; J. A. Harvey, K.C., Vancouver, B.C.; H. W. Gundy Esq., Calgary, Alta.; Dr. D. B. Neely, M.P., Humboldt, Sask.; Hon. Valentine Ratz, New Hamburg, Ont., Mr. J. F. Gundy of Toronto is Secretary-Treasurer.

The Company has purchased 100 000 acres of agricultural land in the Peace River District of British Columbia, the land been situated on both sides of the Halfway River, immediately adjoining the Dominion Government block in British Columbia. The Company by its charter, also has the right to deal in town sites, timber, coal, and other minerals and on this account should play an important part in the future growth and development of the entire Peace River District. A year ago the British Columbia Government, by an Order in Council, withdrew from sale all lands not previously disposed of in the Peace River District and the land purchased by the Company was the only tract of its size secured from the B.C. Government previous to the withdrawal of the land from sale. It is understood that negotiations are already under way by which the Company may sell its entire holdings en bloc to German interests for Colonization purposes.

Java's Boiling Lake of Mud.

One of the greatest natural wonders in Java, "the fire island," a large lake of boiling mud, is situated almost in the center of the plains of Grobogana, fifty "paals" to the northeast of Solo. It is almost two miles in circumference, and in the center immense columns of soft, hot mud may be seen continually rising and falling like great black timbers thrust forth and then suddenly withdrawn by a giant's hands. Besides the phenomenon of the columns there are two gigantic bubbles near the western edge which fill up like huge balloons and explode on an average three times per minute.

London will likely build a 26 mile electric railway to Port Burwell.

Massey Harris BICYCLE
ALWAYS A LEADER

The Massey Harris to-day is especially prominent because it has the maximum of real 1912 improvements. No other wheel can give you the satisfaction and improved methods that the Massey Harris can.

FOR SALE AT
MURRY MILLER'S
Bicycle and Repair Shop.
Opposite St. John's Church Hunter st
Phone 1166.

TENDERS FOR DREDGING

SEALED TENDERS addressed to the undersigned, and endorsed "Tender for Dredging Ontario," will be received until 4 P.M., on Monday, May 13, 1912, for dredging required at the following places in the Province of Ontario:—

Goderich, Napanee, Picton, Telegraph and Nigger Islands.

Tenders will not be considered unless made on the forms supplied, and signed with the actual signatures of tenderers.

Combined specification and form of tender can be obtained on application to the Secretary, Department of Public Works, Ottawa. Tenders must include the towing of the plant to and from the work. Dredges and tugs not owned and registered in Canada shall not be employed in the performance of the work contracted for. Contractors must be ready to begin work within thirty days after the date they have been notified of the acceptance of their tender.

A separate cheque for each place for which a tender is submitted must accompany the tender. This cheque must be equal to five per cent. (5 per cent.) of the amount of the tender, based on the approximate quantities set opposite the name of a place, but in no case must the cheque be for a less sum than $1,500. The cheque must be accepted, on a chartered bank, and payable to the order of the Honourable the Minister of Public Works. If the tender be not accepted the cheque will be returned.

The Department does not bind itself to accept the lowest or any tender.

By order,
R. C. DESROCHERS,
Secretary.

Department of Public Works,
Ottawa, April 27, 1912.

Newspapers will not be paid for this advertisement if they insert it without authority from the Department.—21842.

THE BERESFORD SHOE
FOR MEN

There is more **wear**, more **comfort**, more **style**, in the Beresford Shoe than you have ever had before. The very best leathers and the utmost care and skill, combined with new ideas in shoe making have established the **BERESFORD SHOE** the world's standard for men.

THE VASSAR SHOE
FOR LADIES

A neat, attractive and nobby looking Shoe designed specially for the most particular purchaser.

These Shoes are now on display and can be purchased only from
J. W. MILLER & SONS
406 GEORGE STREET.

Diamond Rings
Before purchasing see our $25 & $50
Diamond Rings mounted in 14k gold with platinum claws.
We carry a full line of Wedding Rings all styles.
Marriage Licenses issued here.
E. V. WARNE'S COR. BROCK & GEORGE

We sell these at the Optical Institute.

Simply perfect because it keeps the glasses at hand, yet safe from dropping and mislaying.

You have seen thousands of them in use and every owner agrees that they solve the question of an eye-glass holder, or for a pencil too.

Dainty case with spring and coil of chain which you draw out to required length, where it stays till released.

J. W. BROWETT, Optometrist
Market Building - Peterborough

HIGH-GRADE COAL OIL

Coal Oil is advancing in price and it would be well to lay in stock before any further advance. Present prices:—
Prime White Canadian Oil at 14c per gal
Prime White American Oil at 17c per gal.
Smokeless American Oil at ..... 20c per gal.

Delivered free in any quantity to all parts of the city.
Our Smokeless American Oil is superior to any oil on the market, at any price.

CHINA CEMENT CO. 163 CHARLOTTE ST. Macfarlane Wilson, Mgr
OILS, CEMENTS AND SOAPS WHOLESALE AND RETAIL.

A Want Ad in The Daily Review

will find the right worker for that job. For the work-seekers who are versed and practised in "nowadays ways" of doing things are sure to turn FIRST to the offers of employment found in THE DAILY REVIEW, "which is why" an employer is enabled to choose the BEST man or woman for the work to be done

Millinery! Millinery!

We have just received a new shipment of high grade

MILLINERY

that has been purchased by us as sample lots and is of the latest and most up-to date styles. These goods were purchased by us at a very low figure and we are going to place this handsome variety of the latest style Millinery on sale at prices that will clear them out immediately.

The stock consists of beautiful designs in

Trimmed and Untrimmed Shapes

and will pay the most keen buyer to call and inspect these goods before making a purchase.

N. SUKLOFF
166 SIMCOE-ST.

Dr. T. P. McCullough
166 Brock Street
Specialist Eye, Ear, Nose and Throat

THE DAILY REVIEW

PROBABILITIES.
Moderate winds, fine, and on Wednesday with higher temperature.

VOL. LXV. NO. 102 | PETERBOROUGH, ONT., CANADA, TUESDAY, APRIL 30, 1912 | TEN CENTS PER WEEK.

CONVICTS ENJOYED ONLY ONE HOUR AND A HALF OF LIBERTY

The Four Western Bad Men Who Tried So Hard to Get Away at Toronto While Being Taken From Manitoba to Kingston, Have Made Another Break for Freedom, But Failed.

Kingston, April 30.—The last of the five prisoners who escaped from the penitentiary yesterday was caught shortly after one o'clock, in a shed on the Straubenzie property, half a mile away. It was found that he was in prison garb. He put up quite a fight when the guards came upon him, but it was a case of ten to one.

The five prisoners — including the four from the west who made a desperate effort to escape at Toronto not long ago have been confined to the isolation ward, and one of them, who was allowed out in front of his cell to sweep the floor, overpowered Keeper Madden and Guard Ross, severely injuring the latter. Dr. Phelan, the penitentiary surgeon, was also attacked, and with Madden, was stripped of his clothing, and afterwards locked in a cell.

Taking the keys away from the officers, the one prisoner then set the other four free. They then raced to the north gate, where Gatekeeper Rutherford, seeing the officer, as he supposed, opened the gate and was promptly knocked on the head, and pushed aside.

Then it was an easy matter for the men to get into the open. The men ran to the Warden's grounds, where they knocked Keeper McCarthy, who tried to intercept them, over the head.

They then ran in the direction of the prison quarry, where Brown was overpowered by a mounted guard, sent out with a rifle. He surrendered, and was turned over to the quarry gang, and returned to the prison.

Another of the prisoners, Kelley, was caught by Watchman Clark in Portsmouth, with the assistance of another officer. Two of the others were caught at Cataraqui Creek, on the front road, after endeavoring to elude and escape five officers by jumping into the water and ducking their heads under the water when shots were fired. After a time they surrendered, and were returned to the penitentiary.

The other convict, Frank Jones, in uniform, was caught about 1.15 p.m., hiding in a shed in Portsmouth. A little girl found him there, and notified the authorities. He said he was a guard from the penitentiary, and that he was looking for the men who had escaped. He was hustled into a rig, and was soon back at the penitentiary. All of them will be charged with escaping from the penitentiary.

The fifth man of the party was Vincent McNeil, sentenced six months ago to five years for burglary. He hails from Detroit.

Guard Davis was alone seriously hurt of the officials attacked. He is in the General Hospital, but will recover. The rest are all at their homes, nursing sore heads.

It was announced on Saturday that a thorough investigation was to be made by the Government into the work of the penitentiary. This is the second daring escape inside a short time. Chartrand, an insane convict, escaped last month, and the investigation over that has not been completed yet.

The western quartette who made the break for liberty are well remembered, for on March 12 they figured in a sensation attempt to get away at the Union Station, Toronto, just after the train began to move on the way to Kingston. Their sudden attack on the guards was unsuccessful only because Toronto police were able to catch the moving coach and get into the fight in time. The Mecum brothers (otherwise Jones and Kelly), were sentenced at Winnipeg for highway robbery and shooting a policeman. Their companions, Bonnar and Brown, are also under long sentence for crimes of violence.

BAD FIRE IN DAMASCUS CITY

Constantinople, April 30.—The great bazaar quarters in Damascus have been destroyed by fire. Several persons were killed and many injured, and the damage is estimated at $10,000,000.

The fire began at midnight Friday, and lasted until late Saturday night.

Damascus is one of the holy cities of the Mohammedans; capital of the vilayet of Syria, and is noted among other things for its numerous bazaars.

These are designated by the name of some particular trade or community. The bazaar quarters comprise long streets covered in with high woodwork and lined with shops, stalls, warehouses and cafes. The Greek bazaar, one of the largest, was rebuilt after its destruction by fire in 1893.

In the midst of the bazaar stands the house of Asad Pasha, one of the handsomest in Damascus. There are many miles of these bazaars, all of which are luxuriously fitted up.

Explosion In Maternity Hospital.

Montreal, April 30.—An explosion of gas in the pharmacy of the Maternity Hospital of the Sisters of Mercy, at the corner of St. Hubert and Lagauchetierre streets, yesterday, started a blaze which caused much alarm, but which the firemen subdued before it could spread to other parts of the building.

Rev. Mother Ste. Alphonse was burned about the face and hands, but is in no danger.

Cheap Marconigrams.

London, April 30.—(C.A.P. Cable.)—In the Commons yesterday Postmaster Samuel said he had completed arrangements for accepting Marconigrams from Canada to New York. The full rate from Montreal to New York is eight pence a word with corresponding reductions for other points. For deferred messages, in plain language, the charge is four pence from Montreal to New York, and from other pro rata. The company will not guarantee speed in transmission.

100 LIVES ARE LOST

Special To The Review.

Smyrna, April 30.—The steamer Texas belonging to the Archipelago American Steamship Company, struck a mine at the entrance to the Gulf of Smyrna last evening and sank. One hundred and forty persons aboard were drowned.

NO POSTMORTEM TO BE HELD

Developments Promised for the Inquest on Thursday.

Brantford, April 30.—Coroner Ashton decided here yesterday that a postmortem examination in the case of Lottie Gibson, the 18-year-old girl; whose body was recovered from the mill race Saturday, was entirely unnecessary, and, greatly to the relief of the family, the body was conveyed to her father's home.

Coroner Ashton announced that there was nothing unusual in the girl's condition. It was his belief that some overpowering worry put the girl into a state of distraction which caused the act. The letter received doubtless was the cause of the trouble. Just what epistle is referred to is a matter which will, it is thought, be cleared up at the inquest on Thursday night.

It was largely through the untiring efforts of Fire Chief Lewis that the recovery of the body was made just before night set in.

Developments are promised at the inquest Thursday night. Friends of the girl, members of the family and others are being summoned. Samuel Gibson, father of the dead girl, is determined on the fullest enquiries possible.

The Collegiate Institute Literary Society annual Concert will be held in the Assembly Hall, Friday evening, May 3rd. Tickets 50 cents. 3d

AWAITS FOR ACCURATE REPORTS

London, April 30.—Francis Dyke Acland, Parliamentary Under Secretary of State for Foreign Affairs, on behalf of the British Foreign Office, replying to a series of questions on the subject of the Titanic disaster, yesterday said:

"May I suggest that it is undesirable to make any more references to imperfect and possibly inaccurate reports of the proceedings of the committee of the United States Senate. The President of the Board of Trade is taking steps to obtain an authoritative report of the proceedings of the committee in case it may be of use in the enquiry here.

"No complaints have been received by the Secretary of State for Foreign Affairs of the detention of British subjects. The committee has statutory powers to summon witnesses and no treaty or convention is required to give the United States jurisdiction over British subjects while they are on United States territory. The position appears to be that the Senate committee is within its rights in holding the enquiry and requiring the attendance of witnesses."

SHOT HIS WIFE AND HIMSELF

New York, April 30.—Mrs. Pauline de Brahms was found dead by the police yesterday in the bathroom of her apartments on West 35th street, her body unclothed and partially covered with sawdust and old rags, and several bullet wounds in her head and body.

In the closet of an adjoining room they found the body of her husband. It was still warm. There was a bullet wound in his temple, and in his lap lay an automatic revolver.

Work on New C.P.R. Line.

Belleville, April 30.—Construction work on the new line of the C.P.R. will be commenced just west of this city on Wednesday, and the two gangs will work eastward and westward. It is expected that the C.P.R. will have the right of way over the C.N.R., and then through this city.

MORGUE SHIP MAKES PORT WITH BODIES

One Hundred and Ninety of Titanic's Victims on Board---One Hundred and Sixteen Buried at Sea---All Bodies Discovered Had Life Preservers.

Special to the Review.

Halifax, N.S., April 30. — While church bells tolled and flags fluttered at half mast, the cable ship MacKay-Bennett came slowly to dock shortly after nine-thirty this morning. Her crew with bared heads manned the rails as the death ship was received by twenty sailors from the Niobe. On the aft deck was a huge pile of coffins containing bodies and on forward deck lay fifty uncoffined bodies covered with tarpaulin. It was announced that the cable-ship had on board one hundred and ninety bodies and had found it necessary to bury at sea no less than one hundred and sixteen. Every body picked up, it was stated, had a life belt on, and none bore bullet marks. Two of the bodies were those of women. When the tarpaulin was removed from the corpses on the forward deck all were seen stretched on their backs, many in attitudes of repose but others with horribly contorted features. Capt. Lardner was satisfied with the identification of Astor's body but said he could not be sure whether that body identified as Widener was that of the traction magnate or his valet.

Not until noon were all uncoffined bodies removed and work then started taking off those in caskets which will occupy most of the day. The number of identified dead won't be known till to-night, when the White Star line will issue an official statement. Captain Lardner states he couldn't accommodate the large number of bodies recovered but thinks the only passenger buried at sea was Widener or his valet. Others were members of the crew. Only eighteen bodies of women were found and most of these were buried at sea. Lardner states the sea for an area of thirty miles square was dotted with wreckage and bodies. The majority of corpses were held upright in the water by the life belts. They floated in groups sometimes numbering fifty.

Hearse Ship Delayed.

Halifax, N.S., April 30.—This has been a dreary day of suspense for many awaiting the Mackay-Bennett with the bodies of friends. Early in the forenoon they became aware that another night must pass before the ordeal of claiming and identifying should begin. This notice came in the form of a message from Capt. Lardner, that he would brings his ship into the harbor to-day.

It has been difficult to understand why the Mackay-Bennett has been so long in making the trip. The Florizel, en route for New York, left a point equally distant from Halifax about the same time that the cable ship started on her journey to Halifax. The Florizel arrived Sunday afternoon, and the Mackay-Bennet does not arrived till to-day.

A shipping man thought the reason was that Capt. Lardner had probably come by a route south of Sable Island in order to avoid the possibility of ice, for the Mackay-Bennett is not equipped to fight ice.

HOTELKEEPER IMPLICATES COMMISSIONER AND BANKER

Chairman of License Board is Said to Have Guaranteed Renewal for $500

Goderich, April 30.—That William Patterson, chairman of the Centre Huron License Board, offered to guarantee, if given $500, that the license of the Union Hotel, conducted by Michael Farr, would not be cut off when the prescribed reduction of licenses was carried out, was the accusation made by Farr at yesterday's opening sitting of the court of enquiry, presided over by Eudo Saunders.

Farr also swore that License Inspector Asquith had given him the impression that he would do well to accept the terms named by Patterson.

L. E. Dancey, counsel for Patterson, endeavored to get an adjournment until to-day, as he had not seen the declaration made by Farr to the Provincial License Department, but the commissioner said that he intended proceeding.

Farr swore that he had first been approached by another party, who intimated that his license might be saved. About a week and a half after the reduction bylaw passed, Patterson and the other party came to his hotel. He told Patterson he spent $4,000 on his hotel, and asked Patterson to spare the axe so far as he was concerned. Patterson replied that there were two to be cut off, and said that he had worked over in Hullet against local option, and that he did not purpose doing anything for nothing.

Farr finally said that the man who first approached him was Andrew Porter, local manager of the Sterling Bank, who had told him his license was in danger. Porter had said he had influence with the commissioners. On Feb. 29, or March 8, Porter phoned him that the license commissioners were meeting in town, and Farr went down to the bank. Porter told him they were talking of the transfer of the British Hotel license, and said that would change their plans. Then Porter had said witness did not go after Patterson hard enough on the night of the meeting in his hotel. After the next meeting of the commissioners, Patterson came down to his hotel.

A Loss to Art.

Two pictures that were much admired at the recent exhibition of the Canadian Art Club, notably the "Sheep Shearer," by Horatio Walker, and the "Magic Circle," by George Bridgeman, were damaged in transit to their home in the Albright Gallery in Buffalo recently. The Horatio Walker was but slightly hurt, but the "Magic Circle," by Bridgeman, was irretrievably ruined, being smashed by being run into with a shunting train at the Suspension Bridge. This picture by Bridgeman (an old Toronto boy) was felt to be a fine work of art, and its loss is one that cannot be replaced in the world of art.

Swans Carried Over Falls.

Old river men say more swans are here this year than have visited Niagara at one time in the past two decades. Many are killed by being carried over the cataract. Twenty-three dead swans were taken from the river below the falls in one day recently.

Mabee Has Appendicitis.

Toronto, April 30.—Hon. J. P. Mabee, chairman of the Dominion Railway Board, is ill in St. Michael's Hospital with appendicitis. Mr. Mabee was taken ill after the sitting of the board yesterday, and his physician, Dr. J. E. Elliott, was summoned. He was immediately removed to the hospital and his physician reports that he will be unable to sit on the board for some time. It is understood that his condition is not critical, and it is uncertain as to whether an operation will be necessary.

FORTUNES IN SEAWEED.

Turning It Into Food, Clothes, Boots Medicine, Furniture and Fertilizer.

Seaweed is rapidly establishing a claim as the greatest friend of man, and many new uses are being discovered for it in foreign countries.

If the experience of the Japanese and the dwellers on the western shores of Norway, Scotland and Ireland is to be accepted, there are huge fortunes to be made from seaweed. The Japanese, including the Formosans, employ some 600,000 persons in the seaweed industries. These are mainly engaged in preparing edible products, China alone consumes $600,000 worth of the gelatinous articles every year.

The edible seaweeds of Great Britain and Ireland are advancing in popularity even among London epicures. They should be boiled thoroughly. In summer 12 hours is required for this culinary process, but in winter two hours is stated to be sufficient. Served with roast meats they are said to be extremely palatable. It is claimed by English champions of the seaweed that the development of the industry would provide lucrative employment for thousands during the winter and establish an inexhaustible supply of food for war time.

The London industry which employs Devonshire and Japanese seaweed in the manufacture of such diverse objects as cloth, stout shoes, golf balls, policemen's boots, picture frames, marbled floors and electric switchboards, by no means monopolizes its uses. In Cornwall seaweed is used as a fertilizer for the land, in France it finds utility as a stiffener for mattresses and a size for straw hats. The native fishermen of South Australia make ropes and fishing nets from local varieties.

Iodine, a chemical of great medicinal value, claims seaweed as its principal source. The production of "kelp," or burned seaweed, which is the first stage in its preparation, is an industry that is rapidly developing in northwestern Europe. The hardy kelp burners of the Hebrides and Irish coast have now strong rivals in Scandinavia, and in one Norwegian province at least the revenue from this work already exceeds that derived from fishing and agriculture.

In America it has been found to be a valuable source of potash, greatly needed as a fertilizer.

Chemong Bridge

Some of the farmers to-day stated that the Chemong bridge was about a foot under water and when they drove over it the water was up nearly to the hubs of the wheel.

RAILWAYS DISCRIMINATE

Give Preference to Through Grain Says Millers.

Toronto, April 30.—Complaints made by the Dominion Millers' Association regarding delay in the shipment and transportation of grain eastward from Port Arthur and Fort William caused a lively discussion at the session of the Dominion Railway Board yesterday afternoon.

C. B. Watts, secretary of the Dominion Millers' Association, presented the case from the millers' standpoint, while the C.P.R. was represented by E. W. Beatty, their solicitor, and the C.N.R. by George Shaw general traffic manager.

Mr. Watts claimed three things in particular. One was that the railways showed discrimination in favor of the export trade in shipping grain eastward from Port Arthur and Fort William. The grain destined to St. John, N.B., or Halifax, got the preference as regards speed in shipment and transportation, over the grain destined to points in eastern Canada. Another point claimed by Mr. Watts is that the different railway companies show discrimination by giving first shipping to the grain from the terminal elevators that has been brought there over their own lines.

Mr Watts' third complaint was that all the railways lack the facilities for handling the traffic. These three matters regarding grain shipments eastward have been complained of by the Dominion Millers' Association since 1905, and they have not yet been settled.

The hearing was adjourned until to-day.

A number of cases were left over till next week when the commission meets again at Ottawa.

FUND FOR THE CAPTAIN'S WIDOW

New York, April 30.—American friends of Capt. Edward J. Smith, late commander of the Titanic, propose to arrange for some testimonial to his bravery, and to create a fund for his widow and daughter, who live in Southampton, England.

After a conference at the Union League Club it is announced that a committee of arrangements, including J. P. Morgan, jr., Charles Lanier, and a number of other well-known men, had been appointed. Wm. A. Nash of the Corn Exchange Bank was named to act as treasurer.

Major-Gen. Grant Left $10,000.

New York, April 30.—The will of the late Major-Gen. Frederick Dent Grant, U.S.A., filed in the Surrogate office yesterday, leaves his entire estate, valued at over $10,000, to his wife, Ida Honore Grant.

WILD GOOSE RAISING.

This Man Has Wild Ducks For Use as Decoys by Hunters.

Farming wild animals! What with the rapid decrease in all kinds of game, and especially of the fur-bearing quadrupeds, it really begins to look as though this might be a sound commercial proposition. That is what the Canadian Government is doing with the last remnant of the big buffalo herds, and this spring an addition of two hundred calves is expected to the band of bison in the huge park at Wainwright, Sask.

Not so very long ago some enterprising gentlemen in the west bred wolves. When the pups had grown to big, ugly fellows with an insatiable appetite for dead horse, they were shot and their heads taken to the authorities for the bounty. A fifteen-dollar per was quite a profitable game until the law found out.

Others go in for foxes or skunks. While in an application just come to hand at Toronto, a request is made for a tract of rough land in Northern Ontario whereon the grantee may farm everything from bears to weasels.

When the Belgian hare craze was rife here some twelve years ago, many Canadians had hutches in their back yards. Of course, these last-named animals can hardly be termed wild, but purchasers of the rodents at $25 a pair were wild enough when they found out what an unprofitable business they had embarked in.

A well-known citizen, a great sportsman with a farm on the Credit River, has had wonderful success in raising wild geese and ducks. He is a member of a duck-shooting club, with large leases on Lake Scugog, and here in the fall of the year the wild ducks bred in captivity are made useful for decoying their roving brethren.

Painted wooden imposters are usually anchored out to tempt the wild ducks within range of the blind behind which the hunters hide. Oftentimes the keen eyes of the birds will detect something wrong in even the best of these decoys. But when a live duck "quacks" and flaps his wings, even the most skeptical of the breed are prone to think all is right. One of these tethered black ducks is a very deadly bait, and the wild birds very seldom fail to answer his lusty call.

Similarly the wild geese are used in the spring of the year. Just as the ice is breaking up and the warm days of April make one long for outdoors, the grey Canada goose in thousands come into the feeding grounds at Lake Scugog to fill their crops with the remnants of last year's wild rice. It is then that Toronto hunters make their bags. Impossible to approach in any other way, the wary wild goose is inveigled to within gunshot of the blind by the blandishments of the tethered captives whose importunate honkings are not to be ignored.

WITNESSES AT ENQUIRY FAVOR AN IMPROVEMENT IN WIRELESS TELEGRAPHY

Women's Memorial to Heroes.

Washington, April 30.—Mrs. W. H. Taft has given the first dollar to a Woman's Titanic Memorial, which it is proposed shall be erected in Washington, to commemorate the men who went down with the ship.

A committee of 100 women from all states has been named, and no contributions will be accepted from men. Mrs. John Hays Mrs. John Hammond and others are interested.

Two Berlin Boys Arrested.

Niagara Falls, Ont., April 30.—Edward Kumpel and Oscar Shebel, Berlin boys, are being held by the police pending the arrival of an officer to take them home. Kumpel is alleged to have stolen money from his father. They were bound for the States when apprehended.

CHAS. GIBSON AS SMITH MAN IN MURDER CASE

Toronto, April 30.—The clouds of adverse evidence gathered even more closely over the head of Charles Gibson, the young man charged with the murder of Joseph Rosenthal at the inquest, continued at the morgue last night. He was positively and dramatically identified as the man "Smith" who had so urgently sought the dead man during the days immediately preceding the murder. His stepmother and younger brother flatly contradicted each other in their testimony as to a shirt which another witness swore was one left at his home by Gibson on the morning after the murder, and a witness again told of his arrival at home on the night of the murder with his boots and the bottom of his trouser leg covered with mud.

Meyer Erlock, employed by Eli Dunkelman at his junk yard at 117 West Richmond street, declared that Gibson was the same man who had come to the yard three times on the Thursday before the murder asking for Rosenthal, and saying to tell him that "Mr. Smith" wanted to see him upon very particular business.

John Woodhouse, who roomed with Mrs. Britt at 149 Ontario street, where Gibson's father and family lived at the time of the murder, swore that on the morning after the murder he had heard a prolonged sound, as of somebody brushing clothes in the room across the hall from his own, and in which Gibson slept.

An adjournment was taken until Thursday.

PAYS TO TRAVEL BY FIRST CLASS

New York, April 30.—In a summary of the lessons of the Titanic disaster, Lawrence Beasley, a University of Cambridge man, who was among the survivors, asks: "What was the relative chance of escape for a first-class passenger and a steerage passenger?"

His answer is as follows: "I have worked out the percentage of the saved of the four classes and find it as follows:

"First-class, 63.6 per cent.; second-class, 39 per cent.; steerage, 26.7 per cent.; officers and men, 22.3 per cent. They are instructive, these figures. The payment of about $75, excess of first over third gives you more than twice the chance of your life being saved."

TWO YEARS FOR LANDING PUNCH

Brockville, April 30.—William Barker, who had been found guilty of an unprovoked assault upon Walter Neill, was yesterday sentenced by the police magistrate to two years less one day in the Central Prison.

Barker, who has won some renown as a pugilist, encountered Neill leaving a hotel and without excuse, landed a right swing to the face, breaking the man's nose.

Probing Guelph's Fire Department.

Guelph, April 30.—An investigation will commence to-night into the petition of the local firemen complaining of lack of harmony between the men and the chief. Mayor Thorp will preside, and the fire and light committee will act as jury. Counsel have been engaged by both parties, and considerable interest is being taken in possible developments.

Vedrines Injured.

Paris, April 30.—Jules Vedrines, the most famousr and most popular aviator of France, is probably fatally injured as a result of a fall with his monoplane yesterday morning at St. Denis, a suburb of Paris, while flying from Doual in the Department of the Nord to Madrid.

The Ruling Passion.

A gambler on his deathbed, having seriously taken leave of his physician, who told him that he could not live beyond eight o'clock next morning, exerted the small strength he had left to call the doctor back, which having accomplished with difficulty, for he could hardly exceed a whisper, "Doctor," said he, "I'll bet you five guineas I live till nine."—London Tit-Bits.

Advertise in The Review, It pays.

Sailors and Officers of Wrecked Vessel Have All Been Examined and Will Be Released To-day—London Man Says the Speed Increased Daily During the Trip—Ismay to Be Quizzed Again.

Washington, April 30.—After a day of discussion intended to discover the needed reforms in the use of wireless telegraphy at sea, the Senate committee investigating the Titanic disaster yesterday entered on the final stage of its enquiry.

To-day the officers and crew of the sunken ship will be released and will be free to return to their homes in England. At the same time J. Bruce Ismay, managing director of the International Mercantile Marine, will be quizzed searchingly as to his ideas of regulations to make a repetition of the disaster impossible.

G. Marconi, inventor of the wireless telegraph; F. M. Sammis, chief engineer of the American Marconi Co.; Wireless Operators Bride and Cottam, a passenger, Hugh Woolner of England, and Fourth Officer Boxhall of the Titanic, were yesterday's witnesses. Virtually all agreed that better regulation of wireless communication at sea was essential.

It was made clear early in the hearing that the committee already had made up its mind to advocate legislation preventing wireless operators on shipboard from holding back details of disasters. Mr. Marconi and Mr. Sammis both acknowledged that a mistake had been made in sending messages to Bride and Cottam, on board the Carpathia, not to give anything until they had seen Marconi and Sammis ashore.

Senator Smith held out no promise as to when the officers of the White Star Line would be released, but it was the general understanding that they would be freed as soon as Mr. Ismay is examined. This, it was expected, would not take long unless some additional facts brought out made it necessary.

Hugh Woolner of London, a survivor of the Titanic, was asked to recite his observations on the trip from Southampton until the accident, with especial reference to the speed of the Titanic and her equipment.

"The speed increased daily," said the witness. "One day the record was 314 miles, and the next it had increased to 356 miles. It was the last record posted, I think."

Mr. Woolner said that he inspected the lifeboats and the life apparatus. He said he considered the work of the sailors very slow.

"I made one remark to Captain Smith," said Woolner, "when I heard him say that he wanted all the passengers to go to 'A' deck to get into the boats there. I went up to him and saluted and said: 'Captain, haven't you forgotten that all those windows on 'A' deck are closed?' And he said, 'My God, you're right; call those people back.' Only a few had gone down and they came back. Everything went all right after that."

J. G. Boxhall was questioned about the lights of a steamer seen from the decks of the Titanic the night of the disaster. Boxhall said he was quite positive they were a steamer's lights, repeating the testimony in regard to this given on his previous appearance before the committee.

Boxhall said he saw rockets fired from the Carpathia early Monday morning before she reached the scene of the disaster.

Senator Smith said he had evidence to support the belief that the Californian was but 14 miles from the Titanic.

"Do you think you could have seen the lights of the Californian?" he asked.

"I don't know," said Boxhall. "Five miles is the greatest range the British Board of Trade requires ships' lights to show, but we know that they can be seen further on clear nights such as that. But I should think that we could not have seen the Californian's lights that far that night."

"Had the Californian fired rockets to signal you that night, do you think you would have seen them fourteen miles?"

"I think not."

Boxhall was followed on the stand by Operator Cottam of the Carpathia.

Senator Smith drew from the witness the fact that he had received $750 from a New York newspaper for his story of the disaster. He was asked if he had received a message instructing him to "kill message containing Titanic story?" He said he had not.

At the conclusion of Cottam's testimony, Senator Smith announced that the examination of the officers and crew of the Titanic had been concluded and directed Sergeant-at-Arms Cornelius to arrange for all of them to depart for their homes.

J. Bruce Ismay, managing director of the International Mercantile Marine, the Senator said, would be recalled to the witness stand to-day.

FINED $5 FOR TRESPASSING

James Dickson of Keene was found guilty this morning of trespassing upon the property of Fred Easson, also of Keene, and was fined $5 and costs by Police Magistrate Dumble. Dickson encroached upon the Easson property, while trapping muskrats. Messrs. F. D. Kerr and G. N. Gordon acted for the parties interested.

A sympathetic man usually sympathizes with himself more than with others.

Catarrh and Bronchitis

The Bane of Thousands, and has Hitherto Baffled the Skill of Medical Science.

Catarrhozone

Dry air treatment is the one treatment that will cure these diseases.
What stomach medicine has ever been known to cure Catarrh or Bronchitis?

Catarrhozone is not a stomach medicine, but an air medicine, that carries to the remotest parts of the throat, lungs, and air cells little drops of healing so curative that whenever it touches germ life it kills and eradicates them from the system.

Thousands of doctors and patients have been disappointed by using stomach medicines for coughs and colds. Have you not found it a rather roundabout way to reach the diseased portion of the throat and lungs?

Why not use Catarrhozone, which is breathed to the very root of the disease and heals so quickly and perfectly that every spot is rebuilt with new healthy tissue?

Catarrhozone is the only medicine that will cure. Thousands have testified.

Think for a moment. Is it not sense? Little drops of healing—the air carries them just where disease exists. That is why

Catarrhozone Cures

Price, 25c, 50c, and $1.00, at all druggists, or by mail postpaid from The Catarrhozone Co., Buffalo, N.Y. and Kingston, Ont.

The Daily Review

TUESDAY, APRIL 30, 1912.

UNION LABEL

SCHOOL HOME WORK

Dr. George Locke, Chief Librarian of Toronto, believes that children should do their studying in school. He is reported as saying:—"Home work is the most arid, most inhuman, and most futile educational method ever perpetrated on the human race. It should be abolished." Dr. Locke always was a sensible sort of man; those who remember him in Peterborough as a young man will agree with this. And the school children will no doubt think that wisdom has increased rapidly with his years.

Educationalists, however, do not agree upon the question of home work. Some, perhaps only a few, do not believe in it; others say that home work is useful so long as it is not overdone, and others agree with the latter view, yet persistently insist that it shall be overdone by loading the pupils up with work that must be done before the morning.

There can be no doubt that if pupils, whether of Public or High Schools, are compelled to study at night until they are overtaxed and tired, and cannot properly carry on their studies next day, and that in the end the wearied brain does not make as much progress as it would have without any home work. There must be time for relaxation and recreation. If this time must be confined between the hours of four and six o'clock in the afternoon, and the evening hours given to study, the pupil may not be injured if the quantity of study is moderate. But it must be remembered by teachers that some pupils have home duties to perform, and that this will cut into the recreation hours. Sometimes the overload of home work is caused by different teachers allotting tasks without knowing or considering what their colleagues are doing in this respect.

Whether home work is always futile, as Dr. Locke says, or not, there can be no doubt that the amount of home work allotted to pupils should be very moderate, and that at times it is not.

MANITOBA SCHOOLS

The present condition of the Separate School question in Manitoba is a puzzle to a great many people. Some think that because the Roman Catholics are satisfied with the treatment given them by the Manitoba Government lately that they must have got all they wanted in the way of Separate Schools. Others think that a national or provincial policy has been adopted as a substitute for the old system of Separate schools, with certain privileges attached to it which has satisfied the Roman Catholic minority. It is manifest that these two positions are entirely different. The facts seem to be that Roman Catholics were entitled to such Separate schools as were actually in existence at the time the Province of Manitoba came into Confederation. When Manitoba proposed recently to have its boundaries extended the Roman Catholic minority asked to have this Separate schools system extended to the whole of Manitoba. Sir Wilfrid Laurier and the Opposition fought strenuously on this position and refused to agree to the extension of Manitoba's boundaries unless this Separate school policy was adopted but the Borden Government refused to make any conditions whatever, leaving that question entirely to Manitoba and in defiance of the opposition's struggles, extended Manitoba's boundaries to Hudson Bay. Scarcely was this done when the Manitoba Government made a proposition to the minority which was accepted, namely, that the minority should give up all Separate schools as Separate schools. In other words that it should abolish the Separate school system in Manitoba altogether and come in under the Public school system as governed by the Public schools Act. In exchange for this sacrifice the minority was told that it could have Catholic school teachers for its children, wherever in the cities there were forty Catholic children and in rural municipalities where there were twenty-five. This applied also to any Protestant minority in the section, where Roman Catholics were in a majority. But this privilege is subject to Public School inspection and to all the Public schools regulations imposed by the province. This would look to be the obliteration of the Separate school system in exchange for the safe guarding of the teaching of the children by Catholic teachers as above provided over the whole new province. So far this would appear to be a satisfactory settlement. The danger lies in the future. If the administration of the Public school system becomes more public than before, separate privileges will tend to disappear and it will be observed that separate privileges are now wholly amenable to the Public Schools Act, but if in the future, separate privileges become more extended and the Separate schools system is born again, it will be all over the province and not restricted as heretofore, to those localities in which the schools were at the time Manitoba came into Confederation; so that it would appear as if each side is competing for the future, both sides being satisfied with the present. It will be asked, why was this move made at all, and the answer is that it would appear that the minority was not able to finance its growing Separate school requirements in the old localities, and was not permitted to do so in the new. In order therefore to provide for both, the new arrangement was made by which the Government would have to provide school accommodation everywhere. This will take a load off the minority's shoulders, which bore too heavily in some parts, and did not exist at all in others and it was probably for this reason that the minority consented to a compromise which safe guarded the teaching of its children, while providing more ample and more general school accommodation.

TO TREAT OR NOT TO TREAT

There is this difference between the Liberal proposal to "abolish the bar" and the government's policy of prohibiting treating, that the government's policy may become law and be tried before the next election. Its effectiveness will to some extent at any rate, be known. If the government passes the amendment at the next session which will put in force the anti-treating law, as it probably will, there will, in the natural course of events, be a couple of years in which the enforcement of the new law can be observed and its effectiveness judged before the people will be called upon to pronounce an opinion upon it in an election. The Whitney government has a knack of carrying out its promises, and making the laws effective, and there is no reason to think that there will be an exception in this case. Then watch the Liberal Opposition, and see whether it will remain within the lines it has laid down, or whether a further addition will be made to its temperance program. Mr. Rowell's motion was not understood by many to include the abolition of club licenses, nor did his address in moving it make this point as clear as it might be, but it is now stated that the Liberal policy includes the abolition of club licenses along with hotel licenses. This case, if Mr. Rowell so desires, can be put clearly in record next session so that there will be no dispute as to whether he means to stop drinking in clubs, and whether he has his party behind him in this respect.

In view of the developments in the legislature, the temperance people of Toronto have decided not to proceed with their local option campaign in that city. They have concluded that the expense and effort that a local option campaign in the city would cause them may be dispensed with, and that their energy may be reserved for participation in the Provincial political field as circumstances may direct.

Two firemen were injured at a blaze which destroyed the Canadian Puget Sound Lumber Mills at Victoria, B.C.

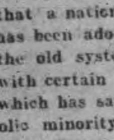

Wood's Phosphodine, The Great English Remedy. Tones and invigorates the whole nervous system, makes new Blood in old Veins, Cures Nervous Debility, Mental and Brain Worry, Despondency, Sexual Weakness, Emissions, Spermatorrhoea, and Effects of Abuse or Excesses. Price $1 per box, six for $5. One will please, six will cure. Sold by all druggists or mailed in plain pkg. on receipt of price. New pamphlet mailed free. The Wood Medicine Co. (formerly Windsor) Toronto, Ont.

NOW ENJOYING SPLENDID HEALTH

Nervousness And Dyspepsia Cured By "Fruit-a-tives"

WALKERTON, ONT., MAY 9TH 1911

"My trouble was extreme Nervousness, brought on by Indigestion or Dyspepsia, from which I suffered in its worst form.

I asked Mr. Hunter, my druggist, about "Fruit-a-tives" and he advised me to try them.

I took several boxes and am pleased to say I am now enjoying fine health.

I honestly believe I owe my health to "Fruit-a-tives" and strongly advise anyone suffering from Indigestion, Dyspepsia, Nervousness or Sleeplessness, to commence using "Fruit-a-tives" and continue this remedy until a cure is accomplished".

ALEX. McCARTER.

"Fruit-a-tives" is sold by all dealers at 50c a box, 6 for $2.50, or trial size, 25c —or write Fruit-a-tives Limited, Ottawa.

THE MARKET

Latest Quotations in Grain Dairy Products, Live Stock Etc.

Liverpool and Chicago Wheat Futures Close Lower—Live Stock—Latest Quotations.

CHICAGO, April 29.—Forty-eight hours' drenching instead of whirlwinds of dust, and especially in Kansas, forced wheat owners to-day into a selling stampede. Despite a violent reaction the market closed weak, 1⅜c to 1¾c under Saturday night. Corn showed ⅛c to ¼c net gain, oats finished irregular ⅛c to ¼c lower to ⅛c advance, and provisions varying from 12½c decline to 12½c increase in cost.

Liverpool wheat closed ⅜d to ½d lower than Saturday and corn unchanged to a ¼d higher. Berlin wheat closed ½c higher and Buda-Pest ⅜c higher.

Winnipeg Options.

	Op.	High.	Low.	Close.
Wheat—				
May	104½b	104⅞a	103¾	103⅝s 105
July	106s	106h	105⅝	105⅜s 106⅝
Oats—		To-day.		Sat.
May		49s		48⅝a
July		47s		47⅝t
May (xNo. 1 feed)		43b		

Toronto Grain Market.

Wheat, fall, bushel	$1 01 to	$....
Wheat, goose, bushel	0 96	....
Rye, bushel	0 85	....
Oats, bushel	0 55	....
Barley, bushel	0 86	....
Barley, for feed	0 65	0 75
Peas, bushel	1 25	....
Buckwheat, bushel	0 63	0 65

Toronto Dairy Market.

Butter, creamery, lb. rolls	0 33	0 35
Butter, creamery, solids	0 30	....
Butter, separator, dairy, lb.	0 30	....
Butter, store lots	0 26	0 30
Eggs, new-laid	0 23	0 24
Cheese, new, lb.	0 15	0 16
Cheese, old	0 16½	0 17½
Honeycombs, dozen	2 50	3 00
Honey, extracted, lb.	0 13	....

Montreal Grain and Produce.

MONTREAL, April 29.—Business in Manitoba spring wheat over the cable was dull and the prices bid by foreign buyers were 1c per bushel below cost. Butter and cheese quiet at easy prices. Demand for eggs good. Provisions strong and fairly active. Dressed hogs advanced 50c per cwt.

Oats—Canadian western, No. 2, 54½c; Canadian western, No. 3, 50½c; extra No. 1 feed, 51½c; No. 2 local white, 50½c; No. 3 local white, 49½c; No. 4 local white, 48½c.

Barley—Manitoba feed, 65c; malting, $1.06 to $1.10.

Buckwheat—No. 2, 74c to 75c.

Flour—Manitoba spring wheat patents firsts, $5.80; seconds, $5.30; strong bakers $5.10; winter patents, choice, $5.10 to $5.35; straight rollers, $4.65 to $4.75; bags, $2.15 to $2.25.

Rolled oats—Barrels, $5.35; bags, 90 lbs., $2.55.

Millfeed—Bran, $25; shorts, $27; middlings, $29; mouillie, $30 to $36.

Hay—No. 2, per ton, car lots, $16.50 to $17.

Cheese—Finest westerns, 13c to 13¼c.

Butter—Choicest creamery, 26c; seconds, 25c per lb.

Eggs—Fresh, 23c to 23½c per dozen.

Potatoes—Per bag, car lots, $1.80 to $1.85.

CATTLE MARKETS.

Union Stock Yards.

TORONTO, April 29.—Receipts of live stock at the Union Stock Yards were 98 carloads, comprising 1798 cattle, 595 hogs, 1184 sheep, 261 calves and 20 horses.

Exporters

There were two buyers of cattle for export. Coughlin & Co. bought for S. & S. Company, 173 export steers, 1250 lbs. each, at $7.39, average price.

Butchers

There were cattle bought for butchers' purposes of export weights, at prices ranging from $7 to $7.30; butchers' cattle, weighing from 1000 to 1100 lbs., at $6.75 to $7; cattle, 900 to 1000 lbs., at $6.50 to $6.75; cattle, 800 to 900 lbs., at $6.25 to $6.40; cattle, 660 to 710 lbs., at $5 to $5.85; cows, $5 to $6, with some extra quality cows at $6.25 to $6.50; bulls, $4.50 to $6.

Feeders

C. Zeagman & Sons bought 20 stockers, 700 lbs., at $5.60 per cwt.

Milkers and Springers

Not many milkers and springers were offered, and these were not of a very high order as regards quality. Prices ranged from $40 to $65 each.

Veal Calves.

Receipts were liberal and prices in general ranged from $4 to $6.50, with a few at $7 to $8, but they had to be good to bring the latter prices.

Sheep and Lambs.

Ontario ewes sold at $6.50 to $7; rams $4.50 to $5.50; yearlings, $8 to $8.50; spring lambs, $3.50 to $7 each.

Hogs.

The market for hogs was reported unchanged at $8.75 for selects, fed and watered, and $8.40, f.o.b., cars, at country points.

Montreal Live Stock.

MONTREAL, April 29.—At the stock yards, west end market, the receipts of live stock for the week ending April 27 were 1300 cattle, 150 sheep and lambs, 2800 hogs and 1800 calves. The supply on the market this morning for sale was 900 cattle, 500 sheep and lambs, and 1600 hogs and 375 calves.

Altho the offerings of cattle were much larger than a week ago, there was no important change in the condition of the market, prices being firmly maintained on account of the fact that the quality of the stock generally was much better. Drovers had to pay high prices in the country, owing to the fact that supplies of such are none too plentiful. The gathering of buyers was fairly large. Sales of a few loads of choice steers were made at $7.50 and good at $7, while medium bulls at $5.50 to $6.25 per cwt.

$6, and medium bulls at $5.50 to $6.25 per cwt.

A very strong feeling continues to prevail in the market for hogs and prices since this day week have scored a further advance of 20c to 25c per cwt. The supply was fair, for which the demand was good. Sales of selected lots were made at $9.60 to $9.75 per cwt., weighed off the cars, and contracts were made for delivery next week at $9.75.

Owing to the increasing scarcity of good fat old sheep and the improved demand for the same for local consumption a very strong feeling developed in the market and prices scored a sharp advance with sales at $6 to $6.50 per cwt. Spring lambs met with a fair demand at from $4 to $7 each and choice milk-fed calves brought $10 to $11 per cwt.

Butchers' cattle, choice, $7.50 to $7.75 per cwt.; cattle, medium, $5.25 to $7; common, $4.50 to $5; choice cows, $6.25 to $6.50; medium, $5.60 to $6; bulls, $5.85 to $6.75; milkers, choice, each, $75 to $80; common and medium, each, $60 to $70; springers, $40 to $50.

Sheep—Ewes, $6 to $6.50; bucks and culls, $5 to $5.50; lambs, $7.25 to $7.50.

Hogs—F.o.b., $9.00 to $9.75.

Calves—$1.50 to $10.

Chicago Live Stock.

CHICAGO, April 29.—Cattle—Receipts 25,000; market steady; beeves, $5.75 to $9; Texas steers, $5.25 to $7.35; western steers, $5.65 to $7.70; stockers and feeders $4.30 to $6.75; cows and heifers, $2.75 to $7.60; calves, $5 to $8.25.

Hogs—Receipts, 55,000; market active 5c higher; light, $7.45 to $7.90; mixed, $7.50 to $8; heavy, $7.50 to $8; rough, $7.50 to $7.70; pigs, $4.90 to $7.10; bulk of sales $7.75 to $7.95.

Sheep and Lambs—Receipts, 16,000; market strong, 25c to 60c higher; native, $5 to $8; western, $6.25 to $8; yearlings, $6.50 to $9. Lambs, native, $6.50 to $9.66; western, $6.50 to $10.20.

HOW'S THIS?

We offer One Hundred Dollars Reward for any case of Catarrh that cannot be cured by Hall's Catarrh Cure.

F. J. CHENEY & CO., Toledo, O.

We, the undersigned, have known F. J. Cheney for the last 15 years, and believe him perfectly honorable in all business transactions and financially able to carry out any obligations made by his firm.

WALDING, KINNAN & MARVIN, Wholesale Druggists, Toledo, O.

Hall's Catarrh Cure is taken internally, acting directly upon the blood and mucuous surfaces of the system. Testimonials sent free. Price 75 cents per bottle. Sold by all Druggists.

Take Hall's Family Pills for constipation.

GRAND TRUNK RAILWAY SYSTEM
RAILWAY TIME TABLE.

OCTOBER 1ST, 1911

	ARRIVE	DEPART
Lindsay, Orillia, Midland, Gravenhurst, North Bay, Stouffville and Toronto	11.34 a.m.	8.25 a.m.
	9.00 p.m.	5.35 p.m.
Port Hope, Toronto, London, Detroit, Chicago and west, Niagara Falls, Buffalo, Cobourg, Montreal and east	8.20 a.m.	11.40 a.m.
	12.10 p.m.	8.20 a.m.
	5.30 p.m.	9.05 p.m.
Toronto, Lindsay, Stouville, Uxbridge and Markham	10.15 p.m.	7.10 a.m. 11.40 a.m.
Lindsay Local	8.10 a.m.	9.10 p.m.
Hastings, Campbellford, Madoc, Belleville, Kingston, Montreal and east	8.10 a.m.	8.30 a.m.
	8.55 p.m.	1.40 p.m.
Lakefield	8.15 a.m.	7.00 a.m.
	5.15 p.m.	12.20 p.m.
	7.00 p.m.	5.40 p.m.

CANADIAN PACIFIC RAILWAY.

GOING EAST—

11.35 a.m. for Norwood, Havelock, Ottawa, Montreal.
7.47 p.m. for Indian River, Norwood, Havelock, Tweed.
12.10 a.m., midnight, (Sunday's included) Ottawa, Montreal.
1.01 a.m., midnight, Ottawa, Montreal.

GOING WEST—

.26 a.m., for Toronto, Hamilton, Brantford, New York, Woodstock, London, Chatham, Detroit, Chicago, etc.
5.51 a.m. for North Toronto, West Toronto; connects with above train at West Toronto.
7.47 a.m. for Cavanville, Burketon, Myrtle, Lindsay, Toronto.
4.28 p.m. for Toronto, Hamilton, Guelph, Woodstock; London, Chatham, Detroit, Chicago, also Fort William, Winnipeg and all points in Canadian Northwest.

PILES CURED IN 6 TO 14 DAYS

Your druggist will refund money if PAZO OINTMENT fails to cure any case of Itching, Blind, Bleeding or Protruding Piles in 6 to 14 days, 50c.

FOR SALE

BRICK HOUSE, almost new, centrally located, on car line, nine rooms. Third floor finished with three rooms and heating register—Hot air sunshine furnace; gas connections; electrice light and phone; hardwood floors; pleasant and cheerful situation. For sale at a bargain. Apply to Box "M" Review Office.

REAL ESTATE SPECIALS

1 SMALL HOUSE, south, water and light. Price **$1,200.** $400 cash.

2 STOREY BRICK HOUSE with 4 Lots; East City. Price **$2,100.** $500 cash.

First-class **SMALL FARM** near City. Good buildings. Price reasonable.

116 ACRES, 7 miles from City. 2 storey Brick House, Barn 40x100, all cement floors, water in house and barn by windmill, 10 acres fall wheat, 10 acres alsack clover, 60 acres ready for spring crop. For quick sale, **$9,000.**

FOR FURTHER PARTICULARS APPLY TO—

C. BLEWETT
332 GEORGE ST.

FOR SALE

Iron Pipes for water and steam Posts, Belting Pulleys, Shafting, Chains, Iron and Wood Pulleys, Steal Beams, Rails, Wire Fencing new and slightly used. Very cheap. Send for Catalogue, and state what you need.

The Imperial Waste & Metal Co.
7 Queen Street - MONTREAL

Real Estate for Sale

Owner leaving the city, the following properties are offered for sale:—

Two storey brick dwelling, containing parlour, dining rooms, kitchen, pantry, four bedrooms, and a bathroom furnished complete, good cellar, electric light, furnace, gas, city water. Large lot affording a garden. Possession May 1st. The above property may be purchased at a bargain. For full particulars and terms apply to J. T. O'CONNELL & CO.

Two storey brick dwelling (a home), contains parlor, dining room, kitchen, pantry, four bedrooms and a bathroom, all improvements (except a furnace), summer kitchen and shed. The owner may take a smaller house as part payment. This property is situate between the P.O. and the Electric Works. Payments made to suit the purchaser. For further particulars apply to

J. T. O'Connell & Co.
136 Hunter St. Open Nights

REVIEW WANT ADVTS.

The Review want advertisements are read by thousands; for people want what they want when they want it.

If you need help,—Servants hands, or workmen try the Review want ad columns.

If you have anything to sell, from a pickaxe to an Auto, use the Review want ad columns.

If you have lost anything try a want ad in the Review and almost certainly you will recover the lost article. If you want an owner for anything found a Review want ad will bring the owner to light.

One Cent Per Word
Advertisements under this head 1c per word

Advertisers, if they prefer, may use as many as 25 words at the rate of 25c for one insertion, 38c for two insertions, and 50c for three insertions.

Lost or Found

FOUND

A SUM OF MONEY. OWNER CAN HAVE money by proving same and paying for this advertisement on application to A. A. McIntyre, 567 Aylmer St. d101-2t

Wanted

ATTENTION!

WILL the party please call, who wrote the letter signed "A Friend." 1d

WANTED

BOILER-MAKER accustomed to repair work. Wages thirty-five cents an hour. Season's work. Haney, Quinlan & Robertson, Campbellford. 4d

WANTED

A TEAM TO PLOUGH SEVEN ACRES AT Mr. Beyler's, across the Locks bridge. Best wages. d101-3t

WANTED

DINING-ROOM GIRL, also CHAMBERMAID Apply, Palace Hotel, Hunter St. 3d

WANTED

A GOOD DINING-ROOM GIRL; good wages. Apply at Munro House. 3d

For Sale or To Rent

FOR SALE

LADY'S BICYCLE, NEARLY NEW, FIRST-class condition; at a bargain. Apply at Review Office. d97-3t

HORSE FOR SALE

BAY MARE, WELL BROKEN SINGLE AND double; can be seen at J. J. Turner & Sons factory. d97-6t

TO LET

5 ROOM FLAT with bath and electric light. Apply—Box 12, Review Office.

FOR SALE

1 M. G. MURRAY ROAD CART; 1 BORLAND BIKE—For sale cheap for cash. Apply to Jim Akey's Livery. tf

HOUSE FOR SALE

ONE AND HALF STOREY BRICK HOUSE in west end of city, on car line; 8 rooms. Apply—65 McDonnel Street. 1m

FOR SALE—$3000—FOR SALE

FOR SALE AT THE PRICE OF $3,000—THAT Eligible Residence, No. 147 Hunter St., East. Brick, steam heated, modern conveniences, seven bedrooms, fixed basins and taps in bed rooms, billiard room in basement. Ten minutes walk from post office. Apply to Mr. E. A. Peck, Peterborough

FOR SALE

Will sell at a bargain, or exchange for Western property, Saskatoon real estate preferred, that up-to-date and modern Dwelling being No. 296 Margaret Avenue., Peterboro'. Address — W. H. G. Armstrong, P. O. Box 1532, Saskatoon, Sask.

For Immediate Sale

THE LIGHT HARDWARE AND TINWARE & JOBBING BUSINESS

Established by the late Jay N. Mix in 1867 at Warkworth Ont. Splendid patronage in a prosperous community. Must be sold to wind up the Estate. Communicate with PARASATES MIX, Warkworth, or COLVILLE & HUMPHRIES Solicitors Campbellford.

The North American Fish and Game Protective Association, which is meeting at Boston, has elected Hon. J. D. Hazen, Minister of Marine and Fisheries, as its president.

D. L. & W SCRANTON COAL

THE BEST ON THE MARKET

Egg and Stove	$7.50 ton
Chestnut	$7.75 "
No. 2 Nut	$6.50 "

Wm. SCOTT Co.
Phone No. 264 - - - Both Phones

Medical

DR. E. V. FREDERICK
M.R.C.S. (Eng.) L.R.C.P. (London)—Surgery and Diseases of Women. 402 George Street. Hours 1.30-3.30—7-8.

DR. BUCHANAN
F.R.C.S., Edinb.: M.R.C.S., Eng., L.R.C.P., Lon. Specialist Eye, Ear, Nose and Throat. Phone 519; 169 Charlotte St. Hours—9-11 a.m., 2-4 p.m. 7-8 p.m.

DR. E. A. HAMMOND
Late assistant Westminster Hospital, Brompton Hospital, National Heart Hospital, St. John's Skin Hospital, London, Eng. Also of Rotunda Maternity Hospital, Dublin.
Special—Diseases of Heart, Skin and Stomach
Office—543 Water Street
Bell Phones, Office 463—House 130

Osteopathy

DR. ASA G. WALMSLEY
Osteopathic Physician
Office over Canadian Bank of Commerce, Hunter Street entrance.
Office Hours—9 to 12 a.m., 2 to 5 p.m. Evenings by appointment. Office—Phone 649. Residence—Phone 609.

Legal

G. N. GORDON
BARRISTER, SOLICITOR, NOTARY PUBLIC AND CONVEYANCER.
MONEY TO LOAN
Offices upstairs, 1 door south of Madill's Drug Store, 397½ George Street. "Commissioner for New York State." Bell Phone 219, Machine Phone 100

D. O'CONNELL
BARRISTER, SOLICITOR AND NOTARY
Hunter Street, two doors west of Post Office.
DANIEL O'CONNELL

RUDDY & BURNHAM
Barristers, Solicitors, Notaries, etc
Office — No. 379 Water Street, Peterborough
Money to Loan
ROBT. RUDDY, K. C. J. H. BURNHAM, M.A.

A. E. DIXON
Barrister, Solicitor, etc.
Office corner Hunter and George Sts., Peterboro Entrance next to W. Madill's Drug Store.

R. E. WOOD
BARRISTER, SOLICITOR, Etc. Office removed from Bank of Commerce Building to 435 George street, recently occupied by E. B. Edwards MONEY TO LOAN.

W. H. MOORE, K.C.
BARRISTER, SOLICITOR, in the Supreme Court etc. Office—Hunter Street, first stairs west of Post Office. Money to Loan.

HALL, HAYES & HALL
BARRISTERS, SOLICITORS and NOTARIES PUBLIC, Hunter Street, Peterborough, next the English Church. MONEY TO LOAN at the lowest rates of interest.
E. H. D. HALL, City Solicitor.
LOUIS M. HAYES, K. C. BASIL D. HALL

HALL, MEDD & DAVIDSON
(Successors to Stratton & Hall)
BARRISTERS, SOLICITORS, Etc., Peterborough Ont. Office—Corner of Hunter and Water Sts over Bank of Commerce.
R. R. HALL S. T. MEDD W. S. DAVIDSON

PECK, KERR & McELDERRY
BARRISTERS SOLICITORS, NOTARIES
415 Water Street, Peterborough
Money to loan at lowest current rates of interest. Easy terms of repayment.
E. A. PECK F. D. KERR V. J. McELDERRY

Money

BENNET & GOODWILL
BARRISTERS, SOLICITORS, Etc., 375 Water St., Peterborough. Telephone No. 191.
Money at Current Rates Upon Easy Terms
J. W. BENNET E. L. GOODWILL

MONEY TO LOAN
MORTGAGE LOANS ON CITY AND FARM PROPERTY at lowest current rates
PECK, KERR & McELDERRY
415 Water St. Peterborough

Money to Loan
at lowest current rates
— on —
FARM, TOWN OR VILLAGE PROPERTY ON EASIEST TERMS OF REPAYMENT
HALL, MEDD & DAVIDSON
Successors to Stratton & Hall
BARRISTERS. Offices—corner of Hunter and Water Streets over Bank of Commerce.

DOMINION CHINESE CAFE
Modern and up-to-date dining rooms also private dining tables. Drop in and try our special Chinese Dishes—nothing but the best of steaks and chops served. We guarantee the best of satisfaction to strangers and all our patrons.
328 GEORGE STREET
OPEN FROM 7 A.M. TO 2 A.M. Tom Him, Manager

CANADIAN PACIFIC
TORONTO

$2.20 RETURN FROM PETERBOROUGH
Plus 50c for admission to
CANADIAN NATIONAL HORSE SHOW
Tickets good going April 30, May 1, 2, 3, 4
Return Limit May 6, 1912

HOMESEEKERS' EXCURSIONS
APRIL 30, MAY 14 and 28
and every Second Tuesday until September 17 inclusive.
WINNIPEG AND RETURN, $34.00
EDMONTON AND RETURN, $42.00
Return Limit 60 Days.
Through Tourist Sleeping Cars
W. McILROY, Agent

GRAND TRUNK RAILWAY SYSTEM
Canada's Double Track Line

SINGLE FARE TO TORONTO

For round trip, with fifty cents added, for admission to Canadian National Horse Show. Good going April 30th; also from stations in Canada where the lowest one way first class fare to Toronto does not exceed $2.50, good going May 1st, 2nd, 3rd and 4th. All tickets valid returning Monday, May 6th.

HOMESEEKERS' EXCURSIONS TO WESTERN CANADA
via Chicago. April 30th, May 14, 28th
Winnipeg and return, $34.00
Edmonton and return, $42.00

Tickets good for sixty days. Through coaches and Pullman Tourist sleepers will be operated in connection with above excursions.
Tickets will also be on sale on certain dates via Sarnia and Northern Navigation Company.
Steamship Tickets on sale via all lines.
Full particulars and tickets from City Ticket Office, 334 George Street. Phone 259.
B. A. ROSE, City Agent.

Jas. J. Shadgett
Sign, carriage, auto and waggon
PAINTER
Buggy and waggon repairing promptly attended to.
Cor. Aylmer and Charlotte Streets Peterborough, Ont.
Bell Phone 443

Toronto Savings and Loan Company

437 George Street, Peterborough

Paid Up Capital,	$1,000,000.00
Reserve Fund,	$760,000.00
Total Assets,	$3,580,549.41

Savings Department

3½% per annum paid Quarterly on Deposits of One Dollar and upwards. Interest accrues from date of deposit to date of withdrawal.

All Savings Accounts are subject to cheque withdrawal.

Debenture Department

4% per annum allowed on sums of $100.00 and upwards.

Debentures issued in terms of from one to five years, with half-yearly coupons attached, representing interest at the above rate.

These Debentures are transferable by endorsement.

MONEY TO LOAN
W. G. MORROW,
Managing Director

Coal Results

¶ We sell the very best quality of hard coal, as good as we know how to buy.

¶ Are you getting results from the you are now using? Are you sure it is good? Are you burning it the right way?

¶ There is a deal of difference in how you handle the range or furnace. Our long experience tells us that fact, and we are ready to advise any in doubt as to the best way to make use of coal as fuel.

FEBRUARY PRICES FOR COAL
Egg and Stove $7.50 per ton
Nut $7.75. No. 2 Nut $6.50 ton

THE PETERBORO FUEL & CARTAGE CO LIMITED
162 Charlotte-St. Telephones—(Bell 281 270, (Machine)—270.
134 Alymer-St. Tel. Bell 302

LUMBER

And builders' materials of all kinds—Shingles, Scantlings, Joist and Bill Stuff—Mouldings, Casings and Base and all kinds of finish. Boxes and Box Shooks.

ALF. McDONALD ESTATE
Point St. Charles Mills

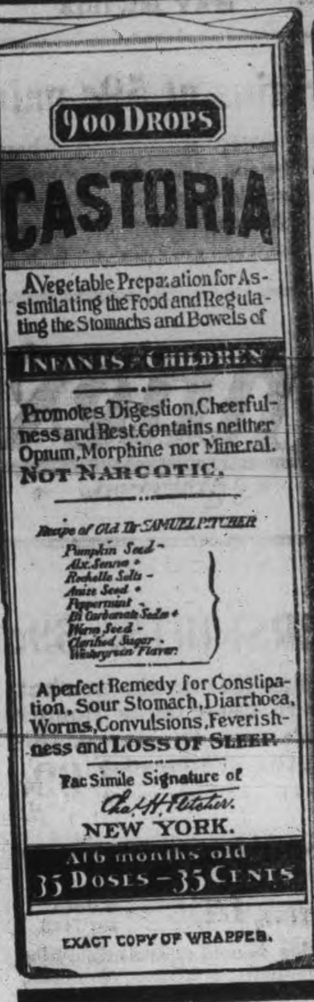

EXACT COPY OF WRAPPER.

CASTORIA

For Infants and Children.

The Kind You Have Always Bought

Bears the Signature of Chas. H. Fletcher.

In Use For Over Thirty Years

CASTORIA

THE CENTAUR COMPANY, NEW YORK CITY.

Cynthia's Chauffeur

By LOUIS TRACY

Copyright by McLeod & Allen, Toronto

CHAPTER III.

Some Emotions—Without a Moral

Not until he was dressing, and the contents of his pockets were spread on a table, did Medenham remember Dale's commission. It was quite true, as he told Mrs. Devar, that he had backed Vendetta for a small stake on his own account. But that was an afterthought, nd the bet was made with another bookmaker at reduced odds. Altogether, including the few sovereigns in his possession at the beginning of the day, he counted nearly fifty pounds in gold, an exceptionally large amount to be carried in England, where considerations of weight alone render banknotes preferable. He slipped Dale's money into an envelope, and took thirty pounds to be exchanged for notes by the hotel's cashier. At the same time he wrote a telegram to his father, destroying two drafts before he evolved something that left his story untold while quieting any scruples as to lack of candor. It was not that the Earl would resent his unexpected disappearance after nearly four years' absence from home, because father and son had met in South Africa during war, and were together in Cannes and Paris subsequently. His difficulty was to explain this freak journey satisfactorily. The Earl of Fairholme held feudal views anent the place occupied in the world by the British aristocracy. His own hot youth was crowded with episodes, yet he would be shocked out of his well-fed cynicism by the notion that his son was gallivanting around the country as the chauffeur of an unconventional American girl and a middle-aged harpy like Mrs. Devar.

So Medenham's message was noncommittal.

> Aunt Susan was unable to come Epsom to-day. Have taken car to Brighton and Bournemouth. Home Saturday, perhaps earlier.
> GEORGE

Of course, he meant to fill in details verbally. It was possible in conversation to impart a jesting turn to an adventure which would be unconvincing and ambiguous in the bald phrases of a telegram.

Then he dined, filled a cigarette case from the box of Salonikas which Tompkinson had not omitted to pack with his clothes, and strolled out, bareheaded, to enrich Dale. He could trust his man absolutely, and was quite sure that the Mercury would then be in the drying stage after a thorough cleaning. Thus far he was justified, but he had not counted on the pride of the born mechanic. Though the car was housed for the night, when he entered the garage the hood was off, and Dale was annoying two brothers of the craft by explaining the superiority of his engine to every other type of engine.

All three were bent over the cylinders, and Dale was saying:

"Just take a squint at them valves, will you?—ever seen anything like 'em before? Of course you haven't. Don't look like valves, eh? Can you break sem, can you warp 'em, can you pit them, can you warp 'em, can you pit reaches the cylinder? None of your shoulders or kinks to choke it up—is there?—and the same with the exhaust. Would you ever have a mushroom valve agin after you've once cast your peepers over this arrangement? Now, if I took up aerotting—if I wanted to fly the Channel——"

He stopped abruptly, having seen his master standing in the open doorway.

"By gad, Dale," cried Medenham, "I have never heard your tongue wagging in that fashion before."

Dale was flustered.

"Beg pardon, my lord, but I was only——" he began.

"Only using the cut-out, I fancy. Come here, I want you a minute."

The other chauffeurs suddenly discovered that they had urgent business elsewhere. They vanished. Dale thought it necessary to explain.

"One of them chaps has a new French car, my lord, and he was blowing so loudly about it that I had to take him down a peg or two."

Medenham grew interested. Like every keen motorist, he could "talk shop" at all times.

"What sort of car?"

"A 59 Du Vallon, my lord. It is the first of its class in England, and I rather think his guv'nor is running it on show."

"Indeed. Who is he?"

"A count. Somebody-or-other, my lord. I did hear his name——"

"Not Count Edouard Marigny?" said Medenham, with a sharp emphasis that startled Dale.

"That's him, my lord. I hope I haven't done anything wrong."

Medenham, early in life, formed the habit of not expressing his feelings when really vexed, and it stood him in good stead now. Dale's blunder was almost irreparable, yet he could not find it in his heart to blame the man for being an enthusiast.

"You have put me in a deuce of a fix," he said at last. "This Frenchman is acquainted with Miss Vanrenen. He knows she is here, and will probably see her off in the morning. If his chauffeur recognizes the car he will be sure to speak of it. That gives the whole show away."

"I am very sorry, my lord——"

"Dash it all, there you are agin. But it is largely my own fault. I ought to have warned you, though I little expected this sort of a mix-up. In future, Dale, while this trip lasts, you must forget my title. Look here, I have brought you your winnings over Eyot—can't you rig up some sort of a yarn that I am a sporting friend of yours, and that you were just trying to be funny when you addressed me as 'my lord'? If you have an opportunity, tell Count Marigny's man that your job is taken temporarily by a driver named Fitzroy. By the way, is the chauffeur a Frenchman, too?"

"No, my l—." Dale caught Medenham's eye, a very cold eye at that instant. "No, sir. He's just a fitter from the London agency."

"Well, we must trust to luck. He may not remember me in my chauffeur's kit, which is beastly uncomfortable, by the way. I must bet you a summer rig. Here is your money—five to one I took. Don't lose sight of those two fellows, and spend this half sovereign on them. If you can fill that chap with beer to-night he may have a head in the morning that will keep him in bed too late to cause any mischief. When we meet in Bournemouth and Bristol, say nothing to anybody about either car or me."

Dale was a model of sobriety, but the excitement of "fives" when he looked for "threes" was too much for him.

"I'll tank him all right, my l—, I mean, sir," he vowed cheerfully.

Medenham lit a new cigarette and strolled out of the yard.

From the corner of his eye he saw Marigny's helper looking at him. Without undue exaggeration, he craned his neck, rounded his shoulders, and carried himself with the listless air of a Piccadilly idler. He reflected, too, that a bare-headed man in evening dress would not readily be identified with a leather-coated chauffeur, and Dale, he hoped, was sufficiently endowed with mother wit to frame a story plausible enough to account for his unforseen appearance. On the whole, the position was not so bad as it seemed in that first moment when the owner of he 59 Du Vallon was revealed in the handsome Count. In any event, what did it matter if his harmless subterfuge were revealed? The girl would surely laugh, while Mrs. Devar would squirm. So now for a turn along the front, and then to bed.

It was a perfect June evening, the fitting sequel to a day of unbroken sunshine. A marvelous amber light hovered beyond the level of the sea to the west; an exquisite blue suffused the horizon from south to east, deepening from sapphire to ultra-marine as it blended with the soft shadows of a summer's night. He found himself comparing the sky's southeasterly tint with the azure depths of Cynthia Vanrenen's eyes, but he shook off that fantasy quickly, crossed the roadway and promenade, and, propping himself against the railings, turned a resolute back on romance. He did not gain a great deal by this manoeuver, since his next active thought was centered in a species of quest for the particular window among all those storeyed rows through which Cynthia vanrenen might even then be gazing at the shining ocean.

He looked at his watch. Half-past nine.

"I am behaving like a blithering idiot," he told himself. "Miss Vanrenen and her friends are either on the pier listening to the band, or sitting over their coffee in the glass cage behind there. I'll wire Simmonds in the morning to hurry up."

A man descended the steps of the hotel and walked straight across King's Road. A light gray overcoat, thrown wide on his shoulders, gave a lavish display of frilled shirt, and a gray Homburg hat was set rakishly on one side of his head. In the hall light Medenham at once discerned the regular, waxen-skinned features of Count Marigny, and during the next few seconds it really seemed as if the Frenchman were making directly for him. But another man, short, rotund, very erect of figure, and strutting in gait, came from the interior of a "shelter" that stood a little to the right of Medenham's position on the rails.

"Hello, Marigny," said he jauntily.

The Count looked back towards the hotel. His tubby acquaintance chuckled. The effort squeezed an eyeglass out of his right eye.

"Aie pas peur, mon vieux!" cried he in very colloquial French. "My mother sent a note to say that the fair Cynthia has retired to her room to write letters. I have been waiting here ten minutes."

Now, it chanced that Medenham's widespread touring in France had rubbed up his knowledge of the language. It is ever the ear that needs training more than the tongue, and in all likelihood he would not have caught the exact meaning of the words were it not for the hap of recent familiarity with the accents of all sorts and conditions of French-speaking folk.

"Jimmy Devar!" he breathed, and his amazement lost him Marigny's muttered answer.

But he heard Devar's confident outburst as the two walked off together in the direction of the West Pier.

"You are growing positively nervous, my dear Edouard. And why? The affairs arrange itself admirably. I shall be always on hand, ready to turn up exactly at the right moment. What the deuce, this is the luck of a lifetime . . ."

The squeeky, high-pitched voice—a masculine variant of Mrs. Devar's ultra-fashionable intonation—died away midst the chatter and laughter of other promenaders. Medenham's first impulse was to follow and listen, since Devar had yielded to the common delusion of imagining that none except his companion on the sea-front that night understood a foreign language. But he swept the notion aside ere it had well presented itself as a means of solving an astounding puzzle.

"No, dash it all, I'm not a private detective," he muttered angrily. "Why should I interfere? Confound Simmonds, and d—n that railway van! I have a good mind to hand the car over to Dale in the morning and return to town by the first train."

To be continued

ABSOLUTE SECURITY.

Genuine

Carter's

Little Liver Pills.

Must Bear Signature of

Brent Good

See Fac-Simile Wrapper Below.

Very small and as easy to take as sugar.

CARTER'S LITTLE LIVER PILLS.

FOR HEADACHE.
FOR DIZZINESS.
FOR BILIOUSNESS.
FOR TORPID LIVER.
FOR CONSTIPATION
FOR SALLOW SKIN.
FOR THE COMPLEXION

GENUINE MUST HAVE SIGNATURE.

Price 25 Cents. Purely Vegetable. Brent Good

CURE SICK HEADACHE.

Experienced mothers say Zam-Buk is best for children's injuries and skin troubles, because:

It is herbal—no poisonous mineral coloring.

It is antiseptic—prevents cuts and burns taking the wrong way.

It is soothing—ends pain quickly.

It heals every time.

Just as good for grown-ups.

Sold at all stores and druggists.

Zam-Buk

TELEGRAPHIC BRIEFS.

A relentless war on anarchists has been commenced in France.

Mrs. Sarah Myles of Guelph was fatally burned by her clothing catching fire.

The President of the new Chinese Republic delivered his first message yesterday.

Paul Uhlig committed suicide in Toronto yesterday by drinking carbolic acid.

A great electric railway system, to cover a large portion of the west, is reported to be taking shape.

Thirty-six Industrial Workers of the World men were at Kamloops, B.C., sentenced to from one to three months each in jail for intimidation.

D. Gordon, M.P., of Wallaceburg, denies that he is about to resign the East Kent seat. It is his wish to retire, he states, but he has consented to remain, for the present at least.

Fred. Leahy, a young electrician, was struck and killed by an automobile on Beaverhall Hill, Montreal, yesterday. Two ladies and the chauffeur, who gave his name as Brossard, were in the machine at the time.

George Esson of Petrolea, Ont., was found guilty last night, of manslaughter in connection with the death of Thomas Major, whose body was found under the steps of the First Baptist Church in Port Huron. Sentence was deferred.

James McGinnis, aged 12, of 173 Sackville street, sustained injuries to his left knee and side, and W. Macdonald, 144 West Lodge avenue, one of the conductors, had his face and left leg cut in a trolley accident in Toronto yesterday.

The Difference In Icebergs.

No two icebergs appear to be exactly alike in size and shape. Some look for all the world like Arabs' tents as they glide along and others like cliffs, castles, cathedrals, yachts, and occasionally they resemble some well known animal. Some of the pinnacles of a large berg rise nearly a thousand feet above the water, while the base may occupy an area of ten or twelve acres. Seen through a powerful glass, one may detect waterfalls upon these islands of ice and all kinds of arctic birds and perhaps a few seals. Then the colors are almost beyond description. The stately pinnacles glisten in the sun like powdered glass. At times the berg is pure white; at others it looks greenish.—Harold J. Shepstone in St. Nicholas.

Great Tonic.

Drug Clerk—Say, you remember that bottle of the new tonic you sold Bill Martin? The Proprietor—Yes. What about it? The Clerk—Why, Bill drank the whole bottle and went home and whipped his wife. And she wants to know what we are going to do about it. The Proprietor—Going to do about it? I have it! Sell her two bottles and tell her to go home and get even.—Cleveland Plain Dealer.

SANOL

The new discovery will positively remove Gall Stones, Kidney Stones, Gravel in the Bladder, and will effect a complete Cure. It will dissolve and remove stones without pain, and there is no necessity for an operation in the future, as Sanol will cure in every case no matter how long standing the disease may be.

SANOL will be found particularly valuable in old cases of Kidney and Bladder diseases.

SANOL is a preparation of herbs and herb extracts, and contains no poisonous ingredients. It's use, therefore, cannot possibly harm either the stomach or intestings.

Sanol per bottle $1.50

Get it from McDERMID & JURY, Druggists, Peterborough, or direct from The Sanol Manufacturing Co., Winnipeg, Man.

A copy of Sanol BOOKLET FREE

TIPPING AN ARTIST.

A Great Painter Who Was Not Above Earning an Honest Quarter.

Winslow Homer was a great painter who had the unusual good fortune to have his merit appreciated early in life. But no one ever presumed less on a wide reputation. Affectation was a weakness from which his sense of humor saved him.

In his biography by Mr. W. H. Downs is printed the story of a New York gentleman of wealth and artistic tastes who made the journey to Scarboro, Me., where Homer had his studio, to make the artist's acquaintance.

On his arrival he found the studio door locked; the owner was nowhere to be seen. He wandered about the cliffs for awhile until he met a man in a rough old suit of clothes, rubber boots and a battered felt hat, who carried a fishpole. He accosted the fisherman thus:

"Say, my man, if you can tell me where I can find Winslow Homer I have a quarter for you."

"Where's your quarter?" said the fisherman.

He handed it over and was astounded to hear the quizzical Yankee fisherman say, "I am Winslow Homer."

The sequel of this unusual introduction was that Homer took his new acquaintance back to the studio, entertained him, and before he left sold him a picture.

WILD ELEPHANTS.

When Angry They Can Land a Five Ton Death Dealing Kick.

E. Alexander Powell in the Outing magazine throws some light on the theory that an elephant is clumsy. When annoyed a wild elephant has a unique method of dealing with the overpopulation evil. Mr. Powell says:

"Provided the noosers are working harmoniously, however, and given reliable and well trained decoys, the noosing of a wild elephant is in itself a sight worth traveling half around the world to see.

"The animal to be roped having been again selected, the decoys closed in on either side of him until he was practically helpless. A nooser, lithe and active as an eel, slid down the pad rope of his decoy and, waiting until the attention of the captive had been momentarily distracted, slipped a thick noose of rawhide round the hind ankle of his prize.

"It is during this operation that the accidents usually occur, for should the captive suspect an enemy in his rear he can lunge out a five ton kick to a distance of a dozen feet, and that evening the nooser's relatives assemble for the funeral."

How Diviners Are Guided.

Frau Tukory, the wife of a well to do Hungarian landowner, who is said to have a special talent for discovering minerals with a divining rod, describes in a Budapest newspaper the different sensations which she experiences. When searching for a lost vein of silver near a mine in Germany belonging to Professor Pfahl of Bonn university she says she felt violent twitchings in her right arm. This was a sign to her to turn to the right, and a few yards farther on shooting pains in her arms and breathlessness told her that she was above the spot. The vein was found the next day near the surface. On the other hand, when she discovered petroleum in Hanover she had a feeling as if her head were being bound lightly with a cloth. Frau Tukory first made a name as a diviner by discovering coal on M. Jan Kubelik's estate in Bohemia.—Vienna Cor. London Standard.

Hon. Mr. Coldwell, Minister of Education for Manitoba, will be made a judge. J. A. Aikins, M.P., may join the provincial cabinet.

Cook's Cotton Root Compound.

The great Uterine Tonic, and only safe effectual Monthly Regulator on which women can depend. Sold in three degrees of strength—No. 1, $1; No. 2, 10 degrees stronger, $3; No. 3, for special cases, $5 per box. Sold by all druggists, or sent prepaid on receipt of price. Free pamphlet. Address: THE COOK MEDICINE CO., TORONTO, ONT. (formerly Windsor)

Get . . . the Latest

We supply the correct things in

WEDDING INVITATIONS
MENUS
PROGRAMMES
ANNOUNCEMENTS
CALLING CARDS
And PERSONAL STATIONERY

The newest and latest types papers and extremely good work.

Review Printing Co
PETERBOROUGH

BLOCK GAS MANTLES

MOST BRILLIANT AND STRONG 10¢ 15¢ 25¢ FOR GAS, GASOLINE AND KEROSENE

END YOUR MANTLE TROUBLES

If you light with Gas, Gasoline or Kerosene you will eventually use Block Mantles. Buy Mantles by name. Go to your dealer and say firmly, "I want Block Mantles." Dealers write for catalog to THE BLOCK LIGHT CO. YOUNGSTOWN, OHIO makers of

THE BLOCK INNERLIN LINED AND BLOCK VY-TAL-TY MANTLES

PROSPEROUS PROGRESSIVE

¶ THE SUN LIFE ASSURANCE COMPANY OF CANADA is surely living up to its motto—

¶ During the past ten years its income has increased almost 3½ times, its assets have increased almost 3¾ times and the Life Insurance in force has increased over 2¾ times. The Cash Profits paid to Policy Holders has increased over six times. The Cash Surplus, exclusive of Capital, has increased over ten times.

¶ If you wish to share in this splendid prosperity insure in the Sun Life of Canada.

¶ Enquiries solicited and information given at 159 Hunter St., by the undersigned.

D. H. MOORE, Inspector. W. H. HILL, Manager Central Ontario.

Both Phones 14.

A Want Ad in The Daily Review

will find the right worker for that job. For the work-seekers who are versed and practised in "nowadays ways" of doing things are sure to turn FIRST to the offers of employment found in THE DAILY REVIEW, "which is why" an employer is enabled to choose the BEST man or woman for the work to be done

Newcombe Pianos

Comparison with other Pianos only serves to emphasize the quality that makes the NEWCOMBE

Distinctive and Pre-eminent

NEWCOMBE PIANOS Never Suffer by Comparison

LET US SHOW YOU our exclusive method of construction, which the foundation of that pure quality of tone always found in the NEWCOMBE

You are cordially invited to visit our Warerooms and examine our stock

TAYLOR & WOOD

Dealers in Pianos and Real Estate

390 WATER STREET, PETERBOROUGH

Don't Wear Glasses

Before you have had it proved to your satisfaction that your troubles will be removed by their use. At the present day too many Glasses are sold simply for what is made out of them, without any regard to the eye. What you need is a thoroughly sound, honest, straightforward opinion supported by the necessary skill, experience, qualifications and reputation. I offer the above free of charge in every case where I find Glasses are necessary. I explain plainly and fully why your eyes need them, and give you every proof of the benefits you will get from their use.

A. A. FOWLER, Phm. B.
EYESIGHT SPECIALIST
Optical Parlors and Lens Grinding Plant
WITH
NUGENT DRUG Co.
386, George St. Peterborough

CARPET CLEANING

Arrange to have your work done by our big cleaner, the most powerful in the city, therefore does the most work in the least time.

Satisfaction Guaranteed.

EXPERT OPERATORS.

THE VACUUM CARPET CLEANER Company
57 Hunter st., opposite Quaker Oats Co
Phone 666. Night Phone 1127

NEW MUSIC STUDIO
At the J. M. GREENE MUSIC Co., Limited, 185 & 187, Charlotte St. Phone 595.
HERBERT C. TRENEER, A.T.C.M
Organist & Choir Master of St. Andrew's Church
Will receive Pupils in Piano and Theory. Pupils prepared for College or Conservatory examinations if desired. A thorough and technical training guaranteed with special attention to interpretation. For terms, etc apply to address mentioned above.

We Please Your Friends

Let us please you. Our portraits combine the most pleasing characteristics of the subject with our high standard of quality and workmanship.

MAKE AN APPOINTMENT TO-DAY.

Louis Mendel

STUDIO — 374½ George St, East Side
The only studio on George-st.

LANGLEY'S SIGNS

Are over all the world and always bring good biz. to the advertisers.
— TRY ONE —
384 WATER STREET
PETERBOROUGH.

Great Bargains
—IN—
SAMPLE SILK COATS
At ADAMS'

We have been fortunate in securing a German manufacturer's set of Sample Black Silk Coats. 21 in the lot, which we place on sale all this week away below regular values. These Coats are made of heavy corded silk and satin, all beautifully trimmed and well made.

Silk Coats Worth Regular $13.50, $15.00, $16.50, $18.00, $20.00.

Your Choice This Week For $10.98

YOU CAN SAVE MONEY ON A SILK COAT AT ADAMS' THIS WEEK.

Harry Adams

Do you know the "Reasons Why" McCLARY'S SUNSHINE FURNACE IS CALLED "The Understudy OF The Sun"

307

PETERBORO IN PUBLICATION OF LABOR DOINGS

At a short session of the Manufacturers' Committee, last evening, it was decided to take a two column write-up of Peterborough in the May issue of the Industrial Banner. The Labor Educational Association of Ontario purpose holding a big convention in Peterborough on May 24th, and in connection with this will make their May issue a convention number, illustrative of Peterborough. The cost of the space is not excessive and the Manufacturers' Committee considered the convention worthy of support and of the sum to be expended. A large edition of the Industrial Banner will be published and circulated in every town and city in Ontario prior to the holding of the convention. It will make good advertising material for Peterborough.

In support of the foregoing, a deputation from the Trades and Labor Council appeared before the committee last evening.

MILLINERY

Our new stock of Midsummer Millinery is now ready for Your Inspection. Mrs. W. B. ARMSTRONG 435 George St. Upstairs in old T.A.S Rooms.

21st. Birthday

The Y.W.C.A. officials wish to remind the public of the 21st annual meeting to be held Friday evening. Miss Cullen, National College Secretary, is to give an address, and Miss Julia Choate, Miss Brock and Mr. W. Wilson are to assist in the program.

C. G. E. Building

Practically all the excavation work for the new building at the Canadian General Electric Co., is completed, and stone is now arriving for the foundation.

∴ For ∴
Special Showing
-of-
FANCY BAKING
See our Window
Friday and Saturday
COLEMAN BROS.
426 GEORGE STREET

PRESENTATION TO MR. W. S. DAVIDSON

His Host of Friends Regret His Departure From the City

A farewell dinner was given to Mr. Walter Davidson of the firm of Hall, Medd and Davidson, last evening in Hooper's Palm Parlors. Mr. Davidson is leaving for the West and his friends took this opportunity to wish him all happiness and prosperity in his new home.

Judge Huycke occupied the chair and made some appropriate remarks in which he stated it did not afford him pleasure to see a fine man leave Peterborough, but the West was attracting a large number of young men and he was sure Mr. Davidson would make a great success in his western home. He had always held him in high esteem and found Mr. Davidson one of the best gentlemen both in business and sports that Peterborough possessed. Judge Huycke read a letter from Mr. R. R. Hall, who could not attend owing to the serious illness of his brother in Lindsay. Mr. R. R. Hall although not present in person showed by his letter that he was very sorry to see Mr. Davidson depart. He joined with those present in wishing him great success.

Mayor Bradburn made a very fitting address for the occasion and presented to Mr. Davidson a signet ring on behalf of those present. Mayor Bradburn wished this token of friendship to recall to Mr. Davidson's memory when in the western country, the friends that he had left in Peterborough who would always hold him in high esteem and respect.

On behalf of the Belmont Club, Mr. Fee read an address and Mr. Fred Heaslip presented to Mr. Davidson a gold mounted fountain pen. The address expressed regret at the losing of a fine member like Mr. Davidson from their Club and wished him all the success possible in his new venture.

Mr. Davidson thanked the members of the Belmont Club and those present for their kind words and signet ring and pen.

He would remember them wherever he might go. He had not realized how hard it was to break away from his Peterborough friends, but it would always be a great pleasure to return and see them. Mr. Davidson thanked one and all for the kindness shown him.

The toasts were "The King," proposed by Judge Huycke; "Our Guest," by Mr. W. H. Denham; "The City" and "The Professions," by Judge Huycke. These were drunk with great enthusiasm by those present.

Hon. J. R. Stratton, Mr. F. D. Kerr, Mr. John Crane, Mr. G. N. Gordon, Mr. E. F. Mason, Mr. R. Denne, Mr. E. G. Patterson and Mr. G. A. Gillespie, spoke in the highest terms of praise of Mr. Davidson. They agreed that the city was losing one of its best men and wished him a bright and prosperous future.

A quartette under the leadership of Mr. New entertained with songs which were appreciated and enjoyed by all.

The affair was concluded with the singing of the National Anthem and Auld Lang Syne.

Mr. Davidson's friends of the Peterborough Club, made the presentation on Saturday night, of a Morocco leather purse filled with gold.

QUAKER OATS

Men Wanted. Apply at Quaker Oats Company. 3d

OBITUARY

Mrs. Jane Preston

Mrs. Jane Preston, well known in Peterborough, passed away yesterday in Toronto, and her many local friends will regret to learn of her death.

The deceased has lived in Toronto for the past five years but before that time she was a popular resident of this city.

She is survived by two sons, Joseph, of 216 Reid street, and William, of Smith township. Her husband predeceased her by several years.

The remains have arrived in the city and the funeral will take place to-morrow at one o'clock, from the residence of Mr. Joseph Preston, 216 Reid street, to the Lakefield cemetery.

TIME IS EXTENDED

The time has been extended for receiving Tenders for the erection of the two School Buildings until 12 o'clock noon Saturday May 4th. Also for the Heating and Plumbing of these buildings, which is extended, until May 15th 1912, at 12 o'clock noon. By order, Chairman Building Committee, Board of Education.

BUTTER AND CHEESE COMPANY IS INCORPORATED

Downeyville is to have a new butter and cheese factory, incorporation rights having been obtained. The new establishment will be known as the Maple Leaf Butter and Cheese Company, Limited, the capital to be $2,000. The provisional directors are Rev. P. J. McGuire, David McGinnis, Daniel M. Costello and Thos. F. Harrington.

EARLY CLOSING IN BRIDGENORTH

Mr. P. T. Udy and J. A. Jobe have decided to close Monday, Wednesday and Friday at 7 p. m., during the summer season. 1d1w

PETERBORO' BOY SCOUTS TO RALLY

Important Meeting at Armories on Friday Night.

There will be a scout rally in the armories on Friday night next. The 1st and 3rd troops are requested to turn out in full numbers. Patrol leaders, corporals and assistant scoutmasters for the season will be elected. The first drill will be held. It is necessary for the bugle band to be present. Weather permitting, scouts are requested to wear uniforms. Every scout must have his staff. Arrangements are being made for a committee meeting of scout officials. Any boy wishing to become a member of the Peterborough Boy Scouts is asked to report to Commissioner Miller at the armories on Friday night. There is no entrance fee. All boys who do not smoke are welcome. Now is the time to join so as to get into line for the spring work.

WM. J. MILLER,
District Commissioner.

PROGRAM FOR OPENING OF NEW PROTESTANT HOME

The formal opening of the new building, which takes place this evening at eight p.m., promises to be a function worthy of the splendid efforts of the directors, and the imposing and well equipped building on the hill off Anson street.

The public are cordially invited to attend the opening and inspect the building.

The short dedicatory service is in charge of the Ministerial Association of the city.

The band of the 57th Regiment will discourse sweet music during the evening, which will add greatly to the pleasure of the visitors.

His Worship Mayor Bradburn will occupy the chair and short addresses will be given by Lieutenant-Governor Colonel Sir John Gibson, K.C.M.G.; Dr. Bruce Smith, His Honor Judge Roger and E. A. Peck, M.P.P.; J. H. Burnham, M.P., will give a short history of the Home.

It is expected that Senator Cox, who never loses interest in Peterborough, will be present.

A vocal solo by Miss Howell and violin music by Miss Palmer will be attractive features of the evening.

ANNUAL MEETING FUEL AND CARTAGE COMPANY

The shareholders of the Peterborough Fuel and Cartage Company met last evening in the Bank of Montreal Chambers, with the following present: Wm. Buller, president and manager (chairman) Roland Denne, James Clancy, T. H. Hooper and R. C. Braund, directors. The stockholders present were Messrs. John Nugent, J. J. Turner, sr.; J. Edwards, F. Kitney, R. McWhinnie, John Mathieson, F. D. Kerr, W. H. Robinson, R. Wolstenholm and others.

The financial statement was submitted and approved, showing that the company had a very successful year. After paying six per cent. dividend, a substantial sum was carried over for the ensuing year. The directors were re-elected. Mr. W. R. Morris was re-elected auditor.

CHEAP HOMES.

MR. GEORGE T. LEONARD, of Toronto, is offering for sale by public auction 10 lots on PARK, DUBLIN AND GILCHRIST streets. SALE IS to be at 5.30 p.m. on the 6th of May, this gives the workingman a chance to get there. They are fine lots and the terms will just suit a working man, $10 down, $10 in ten days, balance in quarterly payments of $10 each. Interest 5 p. c. And to a party building, all the purchase money may stand out on mortgage. Sale on the ground.

Remember, Monday 6th, at 5 30 p.m.

MR. DUMBLE is offering for sale on evening of 7th May, on the ground, Ashburnham, 20 lots 50x100 ft. Block N. Same terms.

These are splendid lots and will be sold at prices that will secure sale.

Be on the spot at 5.30 p m 7th May, 1912.

W. J. HANCOCK Auctioneer.

PLENTY OF FARM WORK TO BE OBTAINED

The demand for laborers in the vicinity of this city is very brisk. There are a very large number of farmers who need hired help during the seeding season who cannot secure it, and it is feared that in some cases the greater part of the seeding will have to be abandoned. The result will of course mean smaller crops.

The fifty-two immigrants who arrived in the city on Friday and Saturday, have all received situations, and so far Mr. Howson, the local immigration officer, has had no complaints about them, and he believes that they are doing the farm work satisfactorily.

There is need of two or three hundred farm hands here, and more could find work. A number are expected in the next couple of days, but not nearly enough to meet the demand.

Mr. Collings, who brought the last party of fifty out, is bringing another party of fifty that will be here before the first of July. While this will be in time for the harvest it will be in time for the harvest, it will be too late for the seeding. Anyone who is willing to do farm work is certain of steady work now.

The prohibition by-law recently passed by the Wright (Que.) County Council has been quashed.

337th BARGAIN ANNEX EVENT. The CRESSMAN Company Limited. WEDNESDAY, MAY 1st, 1912

Wednesday, You Can Buy Lace Curtains at 59c pair

Spring house-cleaning means fresh, new Curtains for every room, and where there are a number of pairs to buy this Annex line will be found an ideal provision—good, full size, 3 yards long by 1¼ yards wide—two excellent patterns to select from—overstitched Colbert edges. A great Wednesday Annex Leader at the Sale Price of only, a pair 59c

Bargain Annex
Registered.

OUR BEST
DOLLAR BLACK SATEEN UNDERSKIRTS, 69c

The Underskirt known everywhere as the best dollar line on the market. Made of beautifully finished Mercerized Sateen, with deep fancy flounce and dust frill; lengths 38, 40 and 42. See our Window Display of this line, and buy for your friends as well as yourself at the Wednesday Annex Leader price of, each 69c

See Window

Annex Leader— MEN'S SHIRTS 29c SOFT FRONTS, SLIGHTLY SOILED, WORTH 75c

Every size in these Shirts from 14 to 16½—practically all white grounds, with black stripes. All are slightly soiled and mussed. Some have just a small oil stain. Bought from the factory at a "Clean-up Price." Made as a Leader to sell at 75c. In the Annex Wednesday at the wonderfully low price of, each 29c

3 for 85c

Fine Quality JAPANESE MATTING 14½c WORTH 20c YARD

Japanese Matting is used extensively during the warm weather for halls, bedrooms, verandahs, summer cottages, etc. For Wednesday we have four new patterns of an exceptionally close, even weave—best quality linen warp. Excellent value at any time at 20c a yard. Secured by special purchase to sell in the Annex as a Leader at, yard. 14½c

2 O'CLOCK SPECIAL
40 INCH FACTORY COTTON, 7½c YARD

The Annex is truly noted for its "Cotton Sales," and here's one which will add greatly to its reputation—a firm, clean, semi-bleached Factory, full 40 inches wide. Considering the width, this Cotton is splendid value at 10c a yard Sharp at 2 o'clock in the Annex, a yard 7½c

You can buy 5, 10, 15 or 20 yards. We cannot accept C.O.D orders.

Store Opens 8 15 | ANNEX CLOSES 5.30 | Store Closes 5.45

The CRESSMAN Company Limited.
Peterborough's Favorite Shopping Place.

IS DOING WELL IN MONTREAL

Mr. Archie Laing is in Advertising Enterprise

An ex-Peterborough boy who is making good in the city of Montreal, is Mr. Archie Lainge. Mr. Lainge is one of the men behind a novel advertising enterprise, which is being widely patronized by Montreal firms. The medium used is what is called an advertising clock, display space on which is sold to those wishing to put their offerings before the public. A large number of the clocks have been put into commission in Montreal, being placed at all the principal transfer points, where thousands of people stop daily to set their watches by the novel timepiece and incidentally to read the advertisements displayed thereon.

The clocks are especially built to withstand the severe weather conditions they are forced to meet, and by means of an endless chain, the advertisements are kept rotating in the body of the clock. This tends to catch the eye and adds to the value of the clock as an advertising medium.

As the clocks are displayed at the most conspicuous spots in the city, it is stated that the company controlling them has to pay large premiums to the firms on whose walls they are located, for the permission to so locate them.

It is also stated that the company eventually intends to erect similar clocks in all the principal cities in Canada.

OSHKIGMONG

Special Correspondence.

Oshkigmong, April 30.—Mrs. and Baby Whipple, of Meadville, Penn., are here to stay with her parents for a time.

Mr. and Mrs. Ryerson Whetung, of this place, have taken their departure to Parry Harbor, where Mr. Whetung will be engaged in the saw mill for the summer. May success and good luck be their portion is the wish of their many friends.

The boys bid adieu to their sweethearts last week as they took leave to engage in the river driving, Mr. Hiram Taylor taking a gang of select drivers from here for the Cavendish Lumber Company.

The ice on the lakes has entirely disappeared.

Miss Daisy Whetung is on the sick list.

Miss Hazel Taylor is laid up with la grippe again.

AUCTION SALE
OF
ORIENTAL HOTEL CHATTELS
100 BEDROOMS
Bedding, Brass Beds, Wardrobes, Linen, Silverware, Etc., Etc.
Conditions of Sale made known at time of Sale.
SALE TO COMMENCE AT NOON ON
WEDNESDAY, May 1

Grand Opera House **TO-NIGHT**
J. J. TURNER & SONS, Owners and Managers
Unlimited laughter on a limited train. Mirth that made New York merry 9 months, convulsed Chicago 6 months, Bombarded Boston 4 months. Four days of fun at every performance. Now the Laugh is up to You HENRY W. SAVAGE offers Rupert Hughes' Famous Farce
EXCUSE ME! Happy Hilarity and Rollicking Romance in a Ride by Rail to Reno.
To be presented with the Incomparable Company of Comedians that appeared in New York in this play.
SEAT SALE SATURDAY. PRICES 25c to $1 50

GRAND OPERA HOUSE **3 NIGHTS**
J. J. TURNER & SONS, Owners and Managers.
Commencing Thursday, May 2 Matinee Saturday
JOE MARKS CO., supporting Gracie Marks, Opening Thursday evening in the select English Drama
Thorns and Orange Blossoms
All new Vaudeville, The show that pleases, PRICES—Entire lower floor 25c, Balcony, 20c and 25c Gallery 10c. SEATS ON SALE THURSDAY.

CLASSIFIED BUSINESS DIRECTORY OF PETERBOROUGH

J. MIDDLETON
Real Estate Agent
421 George-st. Phone 541

M. T. BUTCHER
Dealer in
New Furniture, Stoves and Household Goods.
Goods that have been used taken in exchange.
383 Water st. Phone 456.

MERRILL & STEVENS
Iron and Wood Pumps, Gasoline Engines, Windmills, Tanks, Etc.
114 Simcoe Street. Phone 748.

The Central Liquor Store
Successor to Alex. Elliott & Co,
Retail Dealer in
Wines, Ales, Spirits and Cigars.
182 Simcoe-st. Phone 719.
P. J. HENNEY, Manager.

Peterboro' Lunch
330 George-st.
Clean and wholesome foods
City Dairy Ice Cream.
—WE NEVER CLOSE—
Phone 308. F. A. JACOBI

THE PETERBOROUGH MACHINE CO.
Automobile and Motor Boat Accessories.
Local Representative for the well-known
OVERLAND MOTOR CARS
226 George st. Phone 709.

C. J. SNIDER
Custom Tailor
374 Water Street
High-grade assortment of Tweeds and Woollens.

MIGHT & TAYLOR
376 Water-st. Phone 99.
REAL ESTATE AND INSURANCE.
Brick House, Perry-st., near George $1,300.00
To rent, 19 acres, house and barn, near city.

W. G. Morrow
300 Water Street
Blacksmithing and general repairs.
STOCK AND GRAIN RACKS OUR SPECIALTY.

G. R. McCrea
Manufacturer of
CARRIAGE, WAGGON AND AUTOMOBILE TOPS
of every description.
Rear of 464 George Street.

J. JOHN
THE TEA MAN
336 Water-st., Peterborough
Phones 829 and 929

FURNITURE for Home & Office
BELLEGHEM'S
Guaranteed Goods, Closest Prices
188-190 Hunter-st.

EVANS
MERCHANT TAILOR
IMPORTER OF HIGH-GRADE WOOLLENS.
170 Hunter st. Phone 87.

M. J. HICKEY
HIGH-CLASS TAILOR
434 George St. Phone 1068
Choice assortment of High-grade Tweeds and Woollens.

Grand Hotel
C. R. NIXON, Proprietor
Good Yard and Stable accommodation.
Phone 491. Capable Hostler.

E. J. Waterman
NEW AND SECOND-HAND FURNITURE, STOVES, Etc
213 Hunter Street.

FOR A CLASSY HAIR CUT AND SHAVE TRY
A. LEWIS
Barber and Tobacco Store.
118 Hunter-st, - - - Rear of Crown Hotel.

WESLEY BROS.
The Clothes Doctors
Ladies' and Gents' Clothing cleaned, altered and repaired right, and for little cost.
Corner Brock and George-sts. Phone 807

E. J. Donohue
Tailor
332½ George Street
CLEANING, PRESSING & REPAIRING
Phone 1250

E. WRIGHT
For a neat Hair Cut and Shave call at the
SNOWDEN HOUSE BARBER SHOP
CHARLOTTE STREET.

AMERICAN HOTEL
SAM LONG (Prop.)
189 Hunter-st. Phone, Bell 424
Machine 37.

T. ANTHONY
Choice assortment of
HIGH GRADE FRUITS, FISH AND GROCERIES.
Market Hall Building.
Phone 895. East City.

Peterboro' Millinery Parlors
Upstairs in old T.A.S. rooms
435 George-st.
MRS. W. B. ARMSTRONG

T. B. MANIECE
Dealer in Groceries
Provisions, Flour and Feed.
Phone 569. 99 Hunter-st., East
Best Goods at Lowest Prices.

HICKEY'S
GENTS' FURNISHING AND SHOE STORES.
345½ George-st, - - - - - 178-180 Hunter-st.
Agent for Florsheim Shoe.

T. L. ANDERSON
FOR FASHIONABLE TAILORING
Latest Designs in Woollens always in stock.
313 George-st. Opposite Custom House

J. J. COCKS
Dealer in
HIGH GRADE GROCERIES, PROVISIONS, FLOUR, COAL OIL Etc.
599 George-st. Phone 506

WHO WANTS THIS?

LARGE BRICK HOUSE, 20 fruit trees and 3 acres of land, with necessary barn and stable accommodation, at $12 per month, or 15 acres of land at $15 per month; half a mile from C. G. E. Apply at once if you want the above.

RENTERS, who want home of their own, with good gardens, should come in without delay and make necessary arrangements to have houses built and get gardens planted. Bring in as much cash as you can spare, and we will endeavor to supply your want.

T. HURLEY
Corner Stewart and Hunter Sts.

HOME STUDY

Thousands of ambitious young people are being instructed in their homes by our Home Study Dept. You may finish at College if you desire. Pay whenever you wish. Thirty years' experience. Largest trainers in Canada. Enter any day. Positions guaranteed. If you wish to save board and learn while you earn, write for particulars.

NO VACATION
Peterboro' Business College
GEO. SPOTTON, President.

MONTHLY MEETING OF THE CHARITY BOARD

At a meeting of the Charity Board held last evening, the chairman reported that 100 cords of hemlock slabs had been purchased from the Peterborough Lumber Company at $2.25 cord.

The chairman and the Relief Officer will wait upon the Finance Committee in reference to the financial arrangements for the year.

The following accounts were presented:

A. Allison	$ 6.00
R. C. Braund	2.00
Mrs. Mary Bowman	6.00
J. T. Braund	25.00
C. S. Curran	8.00
J. J. Cocks	10.00
Mrs. M. J. Dunsford	12.00
Peterborough Examiner	5.00
George Gobeen	3.00
London House of Providence	165.00
M. H. Halpin	3.00
John James	2.00
D. H. Kerneghan	4.00
J. J. Lynch	2.00
A. Pearson	4.00
Peterborough Protestant Home	51.00
Mrs. Rehill	8.00
F. L. Robinson	1.00
D. Sullivan	12.00

All of the accounts were ordered to be paid, save that of the London House of Providence, which will be paid only up to Jan. 1st, 1912, the remainder being left over.

The following statement of orders given was read:

	Since last meeting	During 1912.
Groceries	$ 97.00	$37.00
Wood	26.15	392.07 1-2
Tickets	—	—
Sundries	$ 64.65	$342.60
	$187.80	$1,107.67 1-2

BRIDES FOR THE YOUNG FARMERS COMING THIS WAY

The following letter has been received by Mr. G. H. Howson, immigration officer on Water street:

Alexandra House,
56 Cartwright Garden,
London, W. C.,
April 20th 1912.

To the Government Employment Agent:

Dear Sir,—Last year, I received complaints from many young farmers in Canada of the great difficulty for them in attending to the housework, and in getting married.

In the philanthropical work to assist the young men in a practical way, I have travelled all over England and Scotland for the last four months, in order to select suitable young and respectable women who are willing to marry suitable Canadian farmers.

I have at present 500 English, 300 German and 200 Scandinavian women who are prepared to marry Canadians in the spring.

If the farmers would write to me and send a full description of themselves and their means, as well as their demands, viz., the qualifications of an intended wife, I will immediately answer their letters and send photo and description of a young woman I think would suit the applicant. If he should not come to any agreement with the first one, I will send other photos up to ten in the whole and among them he must surely be able to find a wife.

Each applicant ought to enclose an envelope with his full name and address.

At the same time I beg to inform you that about 100 Scandinavian and 350 German farm hands have applied to me for obtaining good work in Canada.

If the farmers in your district should have use for them, you would perhaps kindly inform them to write personally to me, and I will arrange all the matters with the laborers, and inform the farmers of the result.

As my work is undertaken of pure interest in the happiness of the young lowfarmers, I hope you will kindly do what you can to inform the interested parties of my offer.

I remain, dear sir,
Yours faithfully,
S. de HOLSTEIN,
Baron and Colonel.

WEDDING BELLS

WELSH—BRADY

At eight o'clock this morning, a charming wedding was solemnized at St. Peter's Cathedral, by Rev. Father McFadden, the nuptial parties, being Miss Agnes Welsh of Peterboro and Hugh Cornelius Brady of Montreal. The bridesmaid was Miss Mary B. Tangney of Lindsay, and the groomsman, James Brady, of Montreal, brother of the groom.

After the ceremony, which was witnessed by a few of the intimate friends, the wedding party drove to the home of the bride on Elm street where a dainty breakfast was served.

Later Mr. and Mrs. Brady left on a wedding trip, following which they will reside in Montreal, where the groom holds a responsible position.

The bride was extremely popular in the city, and was connected with the legal firm of Hall, Hayes and Hall for some years, and amongst the many wedding gifts to the bride, was a purse of gold from this firm.

KEARNEY—YOUNG

St. Peter's Cathedral this morning at six-thirteen, witnessed a very quiet wedding, when Miss Ida Ellen Kearney and Francis Gerald Young, of Young's Point, were married by Rev. Father O'Brien.

Miss Elizabeth Jane Kearney was bridesmaid and Mr. F. M. Young, of Youngs' Point, brother of the groom was best man.

The groom is the popular manager of the Stony Lake Navigation Company.

Many friends will join in heartiest congratulations.

Home for Sale

The Protestant Home property on Stewart st., will be offered for sale by public auction on Wednesday next. Mr. W. J. Hancock will hold the sale.

By kicking yourself it is possible to get back at your best friend.

SHARES OF BIG LAND CO. ON CANADIAN MARKET

Announcement Made of Offering of $500,000. Capital Stock Peace River Land & Investment Co.

Announcement is made elsewhere in this issue of the offering of $500,000 of the capital stock of the Peace River Land and Investment Company by Messrs. Gundy & Gundy of Toronto and Calgary. The company has secured a tract of approximately 100,000 acres in the British Columbia section of the Peace River District, the land running along both sides of the Halfway River and immediately adjoining the Dominion Government block in British Columbia. The land secured is entirely for agricultural purposes and reports received by the Company, indicate that all kinds of mixed farming can be carried out in that district. A strong group of eastern interests who have been already largely interested in Western propositions, are identified with the new Company, the first Board of Directors including Hon. George Taylor, Senator of Gananoque, Ont., who is president; Thomas Gibson, General Counsel, Lake Superior Corporation, Toronto, Vice-President; Senator Peter Talbot, Lacombe, Alberta; John Flett, Manufacturer, Toronto; Honorable Peter McLaren, Senator, Perth, Ont.; J. A. Harvey, K.C., Vancouver, B.C.; H. W. Gundy Broker, Calgary, Alberta; Dr. D. B. Neely, M.P., Humboldt, Sask., and Honorable Valentine Ratz, Senator, New Hamburg, Ont.

The stock now being offered by the Company becomes especially attractive from an investment standpoint, as there are not any bonds nor preferred stock ahead of it, and in this way the holders of the capital stock will benefit by all the profits which the Company will make.

WEDNESDAY, THE EVENT OF THE SEASON

Recital By
WALLACE A. SAULT,
Canada's Royal Entertainer

ASSISTED BY

Miss E. Pearl Brock, Contralto,
—and—
Master W. S. Wilson, Violin.

CONSERVATORY OF MUSIC, 8 p.m. — — — 50c—ADMISSION—25c

BOWERMAN PAID HIS FINE OF $30

Other Two Scrappers Went to Castle Nesbitt

Yesterday's grind of the mill of justice at the police court must have had an effect, as only one case occupied the attention of His Worship this morning. It was a case of truancy, and an adjournment was made to Saturday.

Henry Bowmerman, one of the trio who appeared in court yesterday morning, paid his fine, but the other two went to jail.

Lost on Sunday night, in the City, a long Double Mink Throw-over. A very liberal reward will be given if returned to this office. 2d

WHO'S COMING AND GOING

Mr. A. J. Gay of Oshawa is in the city.

Mr. C. T. Pobin of Toronto is in the city to-day.

Mr. W. C. Holmes of Orangeville, in the city to-day.

T. F. Phillip, of Toronto, is in the city to-day on business.

Mr. Gordon West, of Columbus, Ohio, is visiting in the city.

Mr. I. M. McKirby of Toronto is in the city to-day on business.

Mr. P. S. Johnston of Ottawa, is spending the day in the city.

Mr. H. Murphy of Antrim, Ont., is registered at the Snowden House.

Mr. Chas. A. Watt, of Gananoque, is transacting business in the city.

Mr. Jas. T. Sutherland, of Kingston is in the city to-day on business.

Messrs. E. Wallace and A. Moore, of Port Hope, are in the city to-day on business.

Dr. McNulty has as his guests, his father and mother, Mr. and Mrs. John McNulty, of St. Catharines.

Mr. and Mrs. Frank Harrison announce the engagement of their daughter Nellie C., to Mr. J. T. Burt-Gerrans, Phm.B., B.A. The marriage will take place quietly early in June. —Mail and Empire.

Mr. Robt. J. Lyle, of Chicago, Ill., a native of Peterborough, is visiting in the city, the guest of Mr. and Mrs. Ryerson Ritchie. Mr. Lyle left this city about thirty years ago and was the founder and president of the Credit Clearing House, which is the largest institution of its kind in the United States. It has branch houses in all of the important cities, and serves commercial interests, and a credit and exchange house.

The slight trouble of looking for the name "SALADA" on a package of tea is well repaid by the satisfaction you have in drinking it.

RECITAL AT THE CONSERVATORY

A very charming and enjoyable recital was given at the Conservatory of Music last evening by Miss Irma Hooper, pupil of Miss McGill, assisted by Laura Logan, violiniste, and Mr. Edward Hanrahan. A choice program was supplied, the work of all who took part, displaying cleverness and large degree of musical ability. Miss Hooper acquitted herself splendidly, exhibiting a marked command of the key board and faultless fingering. Miss Logan, pupil of Miss Choate in a violin number was well received, as was also Mr. Edward Hanrahan in a stirring baritone solo. Those who took part have every reason to feel proud of the success achieved.

Wedding Bells.

Card of Thanks

Miss Wilkinson, of 266 Dalhousie street, wishes to thank her friends and neighbors for their kindness during the illness and death of her beloved mother.

Appointed Caretaker

Mr. John Kerr, of Lindsay, has been appointed caretaker of the swing bridge across the Scugog River, at Lindsay street, south, in place of Mr. J. Lahane, who resigned.

STORE TO RENT

EAST STORE of GREENE MUSIC BUILDING, now occupied by Greenshields Ltd., to rent May 10. Apply Greene Music Co., Charlotte St. 6d

WANTED

CHAUFFEUR—AT ONCE. Must be good reliable Young Man. Apply, J. J. Turner, Sr. 1d

T. B. Willis will be appointed postmaster at Markham.

AUCTIONEER

R. H. ALFORD
Auctioneer and Valuator
Farm and Real Estate Sales Executed Promptly and Satisfactory
Address Box 3, Lakefield P.O. Phone 87.

"Queen Quality" SHOES

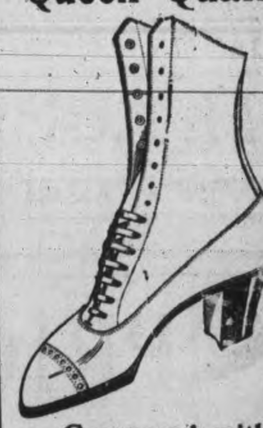

Compared with "QUEEN QUALITY" other Shoes lack that perfection of style and finish that is characteristic of all fine custom footwear.

J. T. STENSON SONS
364 GEORGE STREET

"INVALUABLE"

Those old Daguerrotypes of Grandfather and Grandmother and Aunt Mary, and then the quaint pictures of father and mother—money couldn't buy them from you.

Are you forgetful of the fact that future generations would cherish just such pictures of you.

Better ring up ROY for an appointment NOW while you are thinking about it.

THE ROY STUDIO
140½ Hunter Street

PHOTOS AT LENDRUM'S

Before going West, drop in and be photographed.

Lendrum's Studio
Phone 626 170 Charlotte Street
Open Both Day and Evening

ANNUAL MEETING OF SCIENTISTS

ANNUAL MEETING OF SCIENTISTS

Judge Smith to Give Lecture on Christian Science

First Church of Christ, Scientist, 378 Aylmer street, held their annual business meeting last night, April 29, for election of officers, receiving reports, etc. The reports show the church in a very healthy condition.

The meeting was the most harmonious and joyous of any annual meeting in the history of the church. They have secured the services of Judge Clifford P. Smith, C.S.B., of Brooklyn, Mass., to deliver a free lecture on Christian Science, at his earliest opportunity.

GARDEN SEEDS

A full assortment of Fresh FLOWER and VEGETABLE SEEDS
Sweet Peas 7c only oz., $1.00 per pound.
Nasturtiums, tall and dwarf......10c oz.
Mason's Floral Emporium WATER STREET

O'DONNELL BROS.
Groceries & Provisions
Corner Hunter & Aylmer Sts.
Phone 317

Cooking Figs	4 lbs. 25c
French Mustard in glasses,	5c & 10c
Herrings in Tomato Sauce	10c
Norwegian Sardines	10c
Crossed Fish Sardines	15c
Olives, per bottle	30c, 25c & 20c
Home-made Pickles, per quart	20c
Pure Java & Mocha Coffee, lb.	40c
Tomatoes, per can	15c
Corn	10c
Peas	2 cans for 25c
Pure Marmalade, per glass	15c & 25c
Pure Honey, in glasses	15c
Maple Syrup, quart	30

Phone & Country Orders promptly attended to.
Eggs & Butter received fresh daily.

RED MILL THEATRE
Our Special Feature Week
Wednesday & Thursday only
"In the Hands of Imposters"
4 REELS
Second series of
Dealers in White Women
This is acknowledged to be one of the greatest sensational films ever produced, and teaching a good moral. Special invitation to everybody to view this wonderful film.
ILLUSTRATED SONGS AND GOOD MUSIC
will be rendered by Red Mill Singers and Orchestra.
ADMISSION TO SUIT EVERYONE
5c TO ALL 5c
COMING
MONDAY AND TUESDAY ONLY
THE DEATH SHIP
$200,000 ATTACTION
Entirely different from all others being shown (4000 feet).
It is worth waiting for.
5c — TO ALL — 5c

HORSE COVERS
Protect your horse and save your harness.
We have COVERS in many different qualities and prices. Order to-day.
J. J. TURNER & SONS,
Tent, Awning and Flag Manufacturers

Specials for Saturday
HEAD LETTUCE, ASPASACUS, WAX BEANS, EGG PLANT, SPINACH, STRAWBERRIES
SWEET POTATOES, PINEAPPLES, CELERY, CUCUMBERS, NEW BEETS
NEW CARROTS, NEW CABBAGE, TOMATOES, NEW POTATOES, PARSNIPS
CARROTS, BEETS, TURNIPS, RADISH, ONIONS, LETTUCE.
W. J. OKE
376 GEORGE STREET
Bell Phones 18 and 19.

WATCH REPAIRING
No Watch is too difficult for our Watchmakers to handle.
Your Watch will receive the best attention if entrusted to us for repairs.
WARNE BROS.
Peterboro's Jewellers,
349 GEORGE STREET

Ladies' Ready-to-Wear
NEW
SUMMER DRESSES
A big shipment of the new May styles has just arrived. Among them are the dainty New York styles and also some rarely pretty designs made after the famous Paquin creations. The materials are Mercerised Mulls, Cotton Voiles, and Silks.
See them in the Ready-to-Wear department this week.
Visit Our Infants' Deparment—We have everything an infant wears, from the point of the little pink toes to the top of the wee curly head. From the little bootees, underwear, dresses, headwear, everything that baby needs is here.
ELLIOT'S
PETERBORO

O K

The Food Drink

Many people drink O'Keefe's "Special Extra Mild" Ale solely for its food properties. Being brewed of finest hops and malt, it contains all the body and brain building elements of these grains. It is because we use the best, that

O'Keefe's Special Extra Mild ALE

is so rich and creamy—so thoroughly enjoyable—as well as so nutritious and wholesome. It's "extra mild" remember, and never makes you bilious. In Crown stoppered bottles. No broken cork or tinfoil in the glass.

"The Beer that is always O.K."

J. M. BROOKS & CO., DISTRIBUTORS, 416 WATER ST Phone 61

A Good Investment

Men who have worn our Clothes will tell you that they are a good investment.

Made from wear-resisting fabrics and tailored in the best manner possible, they wear and hold their shape until you have had many times your money's worth.

Right now—this Spring is a good time to find out about our clothes. You take no chance of dissatisfaction. Our ironclad guarantee gives you full protection.

THE MAN WHO KNOWS—WEARS LeBRUN'S CLOTHES

H. LeBrun & Co.

SPRIGS OF SPORT

Bright Liners on Athletic Topics

BROWNIES WON BY GOOD MARGIN

Took First Game for the Intermediate Championship

The Nemos and Brownies played their first of a series of games to decide the City Intermediate Championship last night. After a very lively contest the Brownies defeated the Nemos. Score 34—19.

Teams—Brownies—Forwards, Nicholls and Hanwell; centre, Downing; defence, Darling and Irvine.

Nemos—Forwards, Smith and Long; centre, Hill; defence, Howden and Rogers.

Referee—Thompson.

The next game will be played Friday night at 8 p.m.

ON THE MAT

Ottawa, April 30 — Arrangements have been completed for a wrestling bout at the Arena next Saturday evening between Dr. Roller, Seattle, and Raymond Cazeaux of Paris. These heavyweights met at Montreal last week and Roller won. George Kennedy offered them a big guarantee for a bout at Montreal, but Roller refused to meet Cazeaux at Sohmer Park again. Frank Gotch will be brought on to meet the winner before the close of the season.

DIAMOND DUST FROM THE CIRCUIT

Brantford Expositor: — A great noise is being made about Toronto having Furssedom, a good local pitcher to dispose of. President Nelson yesterday announced that he received the Toronto boy's acceptance of a contract early in the winter, and he belongs to the Brantford club. Just what action will be taken remains to be seen. James J. McCaffery, of Toronto, was the man who once had Charlie Murphy, of Chicago, fined $500 for tampering with a Toronto player.

Two more players reported to Lee last night and more are expected in to-day. The two men to report last night were Kehoe, a pitcher, who is said to have loads of speed, and Purdy, an outfielder. Billy Rose and Marty Killilea are expected to-day. Lee wired Connie Murphy to report to-day as he wants him to catch part of the game against the Royal Canadians of Toronto, which will be played this afternoon. Tommy Hess is not in shape to catch the entire game, and Lee will bring Murphy up to help out. It is likely that Connie will remain here until the league season opens, and if he can come back he may be given a regular berth on the team. He showed good form here early in the season, but faded away after his back-breaking stunt on the coaching line. Connie was a popular fellow with the fans, who overlooked his shortcomings on account of the ginger he displayed.—Hamilton Spectator.

Connie is well known in Peterborough as he played with the Peterborough club a few years ago. He was a great favorite with the fans, and they will be pleased to see him make good.

BASEBALL YESTERDAY.

The International.

All Monday games postponed, rain.
Tuesday games: Jersey City at Newark, Rochester at Baltimore.

National League Results.

All Monday games postponed, rain.
Tuesday games: Boston at New York, Brooklyn at Philadelphia.

American League Scores.

		R.	H.	E.
Boston	000100000	1	7	2
Philadelphia	000002203	7	12	2

Batteries—O'Brien, Bushelman, Hagerman and Nunamaker; Plank and Thomas.

		R.	H.	E.
New York	000000000	0	5	3
Washington	010100000	2	3	0

Batteries—Vaughn and Street; Johnson and Ainsmith.

Chicago v. Detroit, rain.
Cleveland v. St. Louis, wet grounds.

STREET CAR PHRASEOLOGY.

A New Yorker Compares Cultured Boston With His Own City.

"Did you ever think how much the temperament of a city is expressed in its street cars?" queried a New York man of an observant turn of mind. "I have just returned from a trip to Boston, and never before have the essential differences between that city and my own New York been so impressed on me as by my observations in the street cars.

"The first thing I miss in Boston is the familiar 'Step lively!' Instead I am exhorted 'Move as quickly as possible, please.' How could any one shove and push and crowd after that?

"Once in the car I find myself still surrounded by an atmosphere of consideration and of correct English. In our own subway we are laconically ordered 'Use both doors.' In Boston we are requested, 'Kindly leave by the nearer door.'

"This atmosphere is further maintained by another sign in the car, 'The passenger is requested, the conductor is required, to name the value of any coin or note tendered in payment of fare.' Can you imagine a passenger being requested to do anything in a New York street car?

"At Dudley street station, the principal transfer point for suburban cars, there are large placards on every platform, 'Women first, please.' I must admit that I did not observe that these had any appreciable effect on the scramble when the cars came in, but it certainly indicates a kindly spirit on the part of the man who is responsible for the cards."—New York Sun.

Ancient Graves.

While workmen on the Pitlochry golf course at Drumchorrie were engaged in making a bunker near the site of an old Pictish fort in the centre of the course, they came upon a number of ancient graves about two feet below the surface of the ground. One grave was uncovered to allow for the full length of the bunker, and was found to be formed of upright slabs set on edge and covered over with similar stones. Nothing was got inside the graves but a mass of black mould. In the immediate vicinity of the graves the ends of three or four other graves were observed. There was also picked up about the level of the graves a complete hand quern, with both upper and lower stones. One of the stones was unfortunately cracked and thrown away by the work men, but the other was preserved. The fact that the graves were the full length of the body would seem to indicate that they were of a later date than the Pictish period, and that they probably belong to the time when Christianity was introduced into Scotland, as similar graves have been found in several of the burial-grounds attached to the earlier churches in Atholl as at Killanders, Kilmaveonaig, and Dowally.

Surprising the Audience.

A would-be M. P. for a certain constituency in England who paid a "political agency" to prepare his speeches one night during the last general election met with a heartrending disaster. Delivering his oration with appropriate gesticulation in its most eloquent parts, he got safely to the middle of one of his highest flights when he surprised his audience by adding in thunderous tones to a remarkably fine passage, "Here stop and take a drink of water."

The words were a note inserted by the gentleman who supplied the speech to guide the orator in his delivery to gain the greatest effect.

Pipes and Hymns.

Rev. Dr. Parr when perpetual curate of Hatton, Warwickshire, England, which living he held from 1783 to 1790, regularly smoked in the vestry while the congregation was singing long hymns, chosen for the purpose, immediately before the sermon. The doctor was wont to exclaim, "My people like long hymns, but I prefer a long pipe."—London Telegraph.

Not What She Meant.

They were discussing private theatricals, says London Opinion, and the young man remarked that he never enjoyed taking part in such entertainments.

"I always think I am making such a fool of myself," he concluded.

"Oh, every one thinks that," she responded.

Just Suited Him.

Landlady (warningly to impecunious student applying for board)—I had my last tenant thrown out for failing to pay his rent for four months. Student (cheerfully)—That's all right. I will take the room under the conditions.—Meggendorfer Blatter.

Emphatic.

"Speaking of etiquette, did you send the dollar for those advertised instructions on 'What to do at table?'"

"Yes."

"And what did you get?"

"A slip with one word printed on it: 'Eat!'"—Boston Transcript.

A penitent smuggler has sent $200 in conscience money to the Customs Department, Ottawa.

IS NOT QUITE AN OGRE

ALBERT SEVIGNY HAS BEEN PAINTED IN LURID COLORS.

Ottawa Gallery Man Speaks In Behalf of the "Bold Bad Nationalist" Who Is Reported to Have Been Eating Fire During Campaign—Sevigny Is a Quiet, Scholarly, Almost Monastic, Sort of Chap.

He has been painted in lurid colors. Many Canadians have no doubt seen the picture. The artists have not spared the most startling of pigments. The result absolutely glares. Big, swarthy creature, with wild, uncanny eyes, and tawny mane. A stormy agitator, stirring his compatriots into frenzy, playing upon their prejudices and passions, telling them that their sons are to be stolen from the family fireside, thrust upon the gory decks of British war boats, transported into the uttermost parts of the earth, and disembowelled by shot and shell in hideous naval conflict. Oh, yes, you know of Albert Sevigny, the Nationalist member for Dorchester. You would like to see him, perhaps, but at a distance, or in a cage.

Suppose we pass up the picture, says H. W. Anderson in a recent sketch in The Courier. Accompany me, mild and gentle reader, to Room Eighty-One-and-a-Half in the Canadian Parliament Building, and knock at the door. A moment's pause and a decidedly soft and somewhat melodious voice bids you enter. You are

ALBERT SEVIGNY, M.P.

confronted with—not the Picture, but the Man; a graceful, smiling personality; young, slight, well-groomed, polished, and really altogether charming. After three or four minutes' conversation you have forgotten the caricature, and you are prepared to challenge the authenticity of the newspaper reports which now credit him with being Henri Bourassa's ambassador for the collection of the no-navy toll from the present Government.

Young Sevigny—for he is only in his thirty-first year—is more sworn at and sworn by than any other new-comer in the House of Commons. In some quarters it is regarded as the unpardonable sin to suggest that he possesses a single virtue, or is not laden down with every vice. In others he is lauded to the skies as if he were a hero and a demigod. You never hear the last of his courage, his chivalry, his eloquence and his personal magnetism. All this is very exaggerated. Albert Sevigny is neither fiend not archangel. He is a clever young French-Canadian, early trained to the service of the state, and who has made the most of the capital chance. He has a considerable literary gift, much personal and social charm, and an unusual Latin habit of application and persistence.

There is a touch of the aristocrat about him. He is aesthetic in his tastes and academic in his tendencies. It seems passing strange that Sevigny the Debonnaire, chiselled to play the dilettante, should develop into the stalwart promoter of a passionately national—if narrow—political creed. But the silken youth of peaceful times often turns out in the fray to be of tempered steel. This mild-mannered, somewhat lackadaisical law student, reading history and figuring in scholastic debates, came at once under the spell of the moving spirit of a new school of thought. He embibed the Bourassic acid. He threw aside his books, locked his study, and took train for the stormy scenes of the memorable Drummond-Arthabaska bye-election. He became one of the most vigorous—yes, and violent—campaigners. His passionate eloquence wrought wonders in spreading the contagion of his cause among his compatriots.

And now Mr. Sevigny has carried his convictions into Parliament. He threatens to throw the whole political situation into a foment with his motion to abolish the navy. He will make the most of his case, for he is both able and eloquent. But if the young orator could sometimes rise into the region of imperial ideas, and make men feel that he was not so entirely absorbed by the cut and thrust and parry of the sectional political game, one would have greater confidence in his future.

But even Sevigny is not as bad as they would make him. A story has been going the rounds of some of the Opposition press to the effect that in the course of the changes resultant upon the dismissals in the civil service which followed the recent change of Government, the member for Dorchester had secured the appointment of his son to a responsible and lucrative position in the Immigration Department at Montreal. Mr. Sevigny was married less than three years ago.

Mrs. Louise M. R. Ridge of Toronto is seeking a divorce from her husband now in Seattle.

Peace River Land & Investment Company

Limited

OFFICERS AND DIRECTORS:

President

HONORABLE GEORGE TAYLOR, Senator, Gananoque, Ont.

Vice President

THOMAS GIBSON, Esq., General Counsel, Lake Superior Corporation, Toronto, Ont.

HONORABLE PETER TALBOT, Senator, Lacombe, Alta.
JOHN FLETT, Esq., Manufacturer, Toronto, Ont.
HONORABLE PETER McLAREN, Senator, Perth, Ont.
J. A HARVEY, K.C., Vancouver, B.C.
H. W. GUNDY, Esq., Broker, Calgary, Alta
DR. D. B. NEELY, M.P., Humboldt, Sask.
HON. VALENTINE RATZ, Senator, New Hamburg, Ont.

HEAD OFFICE:

KENT BUILDING, TORONTO, ONTARIO.
J. F. GUNDY, Secretary Treasurer.

TRUSTEE: THE TRUSTS AND GUARANTEE COMPANY, Limited, TORONTO.
BANKERS: MERCHANTS BANK OF CANADA.
AUDITORS: JENKINS & HARDY.

This Company has been formed for the purpose of taking advantage of the exceptional investment opportunities arising through the rapid development of the Peace River District.

At the present time there is a very great influx of settlers to this District, and active construction operations are now under way on four distinct lines of railway which are competing to secure first entrance to this fertile territory. The bonds of these railways have been guaranteed by the Governments of Alberta and British Columbia respectively.

The Company has already acquired a large area of selected agricultural land in one of the best parts of the district at a very attractive price.

Many of the leading Land and Investment Companies have made enormous earnings in recent years through the rapid development of the West. During the next five years the Peace River District will undoubtedly show greater development than any other part of Western Canada, and this Company is in an exceedingly favorable position to profit through such development.

As there are no bonds or preferred stock the holders of the ordinary shares of the Company will reap the full benefit of all profits earned.

An investment in these shares, therefore, offers in addition to absolute security the promise of very large returns.

We have prepared a descriptive circular, containing map, reports and other information, which will be gladly mailed upon request.

GUNDY & GUNDY

703 Kent Building
TORONTO

Calgary, Alta. Des Moines, Iowa.

T2

A RAZOR PROOF SNAIL.

It Strolled the Entire Length of the Blade's Keen Edge.

"When photographing a snail," writes Professor Ward in the London Strand Magazine, "I was surprised at the fact that even the rough cut edge of a sheet of glass presented no difficulties to its locomotion. Its even pace was continued in spite of the fact that the sharp corner appeared to be penetrating its body. There we have exhibited the animal's delicate sense of touch, and this led me to make a further experiment.

"After I had placed the snail on the butt of a razor's blade it slowly moved along the back of the blade and then climbed completely over the sharp edge, the razor being in excellent condition. As the successive waves brought the fore part of its foot near the edge of the blade its head was held low down, and the lower and shorter pair of feelers nearly touched the blade, as if feeling the way.

"At the moment when the sharp edge was reached the small feelers were fully extended toward it, and just at the very instant when I expected to see them cut off they were both instantly retracted. They were little more than a hairbreadth away, and, though the lower feelers possess no eyes, yet by their sudden movement I was quite convinced that the snail at that instant recognized danger.

"Still the foot traveled on, and slowly the snail dragged its whole weight of exactly one and a half ounces over the edge, later moving toward the butt and remaining perfectly unharmed. The species experimented with was the Roman or edible kind, which accounts for its comparatively large weight, it being the largest of British snails."

HOTEL LENOX

BUFFALO, N.Y.

FIREPROOF THROUGHOUT

MODERN HIGHEST CLAS
UNEXCELLED SERVICE.

Conveniently located in the most beautiful section of the city Buffalo's leading tourist hotel.

EUROPEAN PLAN
$1.50 Per Day and Up,
Special Weekly and Monthly Rates.

SPECIAL—Take public taxicab from depot to hotel at our expense. Instruct driver to charge service to Hotel Lenox. No extra charge in hotel rates.

Write for "Guide of Buffalo and Niagara Falls." It will be sent with our compliments.

C. A. MINER, Manager.

THE ONTARIO CONSOLIDATED MINES, Limited.

AUTHORIZED CAPITAL $350,000.00 — PAR VALUE OF SHARES 25c EACH

10 acres in the richest part of Cobalt, the world's most famous Silver Field. 4 acres prospected, showing 6 well defined calcite veins. Shaft 60 feet deep and all necessary buildings on property.

Write for prospectus, maps and special letters.

APPLICATIONS FOR STOCK FILLED IN ORDER OF RECEIPT.

FOR FURTHER PARTICULARS APPLY

MERSON & CO.

Members Standard Stock and Mining Exchange
16 KING ST. WEST, TORONTO, CANADA.

FARMERS!

INSURE YOUR STOCK

THE GENERAL ANIMALS INSURANCE COMPANY, OF CANADA

Covers by insurance against loss of Horses, Cattle and all Domestic Animals, either from accident or disease, lightning or fire. Mares in Foal a Specialty.

HEAD OFFICE—Montreal.
Capital $500,000.00. All claims have been paid promptly.

DR T JOHNSTON and JAS. A. STOREY
Agents and Inspectors,
411 Chambers-st. Peterborough District

Wm. Patchett of Berlin, Ont., has received word that a brother and a friend en route to Berlin, were victims of the Titanic disaster.

Lehigh Valley COAL

Best in the World

February Prices

will be follows—:

Egg and Stove Coal $7.50 per ton
Nut Coal..........$7.75 per
Pea Coal..........$6.50 per ton
Also first-class Hardwood $6.00 per cord. Mixed Wood $4.50
Cutting & splitting extra

— For Sale by —

J. E. A. Fitzgerald

Both Phones 111

Massey Harris BICYCLE

ALWAYS A LEADER

The Massey Harris to-day is especially prominent because it has the maximum of real 1912 improvements. No other wheel can give you the satisfaction and improved methods that the Massey Harris can.

FOR SALE AT

MURRY MILLER'S

Bicycle and Repair Shop.
Opposite St. John's Church Hunter-st
Phone 1166.

CERTAINLY YOU CAN BUY PAINT
AT A SLIGHTLY LOWER PRICE PER GALLON
BUT YOU CAN BUY NO OTHER PAINT
AT SO LOW A COST PER YEAR

MARTIN SENOUR'S PAINT

IS ABSOLUTELY PURE — WE COULD SELL CHEAPER PAINT BUT WE WONT. WE WOULD SELL BETTER PAINT BUT WE CAN'T. — IT WEARS LIKE IRON

THE DIFFERENCE
BETWEEN A PURE PAINT AND A CHEAP PAINT IS SO MARKED THAT YOU CANNOT FAIL TO KNOW AS SOON AS YOU BEGIN TO USE IT WHICH ONE IS PURE.
ONE BRUSHFUL OF MARTIN-SENOUR PAINT WILL COVER MORE THAN TWO OR THREE BRUSHFULS OF CHEAP PAINT, AND DO IT MORE THOROUGHLY.

CAMPBELL & BEST
134 Hunter-st. Next the Post Office

DETECTIVES ARE WORKING ON SHOOTING AFFAIR IN WHICH TRAPPER MET DEATH

Further particulars of the mysterious shooting affair, by which Louis Porter lost his life, and which was reported in the Review yesterday, are given by the Lindsay Warder, as follow:

What is supposed to be a cold blooded murder took place a few miles from Minden, on Thursday night last, when a men by the name of Louis Porter met death in a mysterious manner, his body being found in a secluded spot in a bush, a short distance from the roadside.

The mysterious and sad affair has cast a gloom over the citizens and the usually quiet and peaceful neighborhood is greatly disturbed over the case. Very few particulars are to hand, but from all accounts it would appear that the murdered man, a man of about 35 years of age, who had a number of friends, was deliberately shot down while walking along the road and his body dragged over a hill and hidden beside a log in a low and unfrequented place of marsh. Why the man was murdered, who would do the ghastly deed, are questions which are puzzling the inhabitants of the section, and the people of Minden, the affair having taken place near Miner's Bay and five or six miles from Minden village. The dead man was well-known in the vicinity, having lived for a number of years along what is called the Minden Road.

Another matter that is puzzling the neighbors is the fact that Porter was carrying his father's gun, which gun as yet has not been found by the searching party. Apparently the only person who can throw any light whatever on the tragedy is a man by the name of Ellis who is reported to have said that he saw Porter passing his house, and that after he had gone some distance he (Ellis) heard the report of a gun.

Two detectives from Toronto have been despatched to the scene of the shooting and developments are expected to follow.

It appears that Porter left his home on the Minden Road Tuesday or Wednesday for his father's home at Miner's Bay. He reached his destination all right and while there decided to visit a man called Dryer, a mile or so distant, to look after some traps along the Cameron Road. This was Thursday night, and it appears that it was on the return trip to his father's house, where Porter was going to spend the night, that the murder took place as Porter had a trap in his pocket.

As he did not return to the father's place Thursday night, nor the following Friday, Mr. Porter, sr., immediately set out for his son's house, becoming alarmed. Here he was informed by Mrs. Porter that her husband had not returned. The proper authorities at Minden were informed and a search party was organized, the ground traversed by the dead man being carefully scoured Friday night and all day Saturday without results.

However, it was learned from the man Ellis that he (Ellis) had noticed Porter passing his place and that a few minutes later he distinctly heard a report from a gun. However, he paid no attention to the gun report, believing that Porter or some one else had fired at some game.

This, however, proved a valuable clue for the searching party, the members carefully scrutinizing the road from Ellis' house, and despite the fact that a very heavy rain had descended Thursday night, the searching party discovered a pool of blood on the road, some distance from Ellis' house, and also noticed a slight red trail leading through the ditch and up over a small hill. This they followed and lost again. However, they continued their search early Sunday morning and found the body in a secluded spot. It was lying in a low piece of swamp, and was partly hidden from view.

On being examined it was found that Porter had been shot through the arm, the shot passing clean through his body.

The remains were at once removed to Minden, where Dr. Osman Pogue, Coroner, and son of Mr. and Mrs. Robt. Pogue of Lindsay, empanelled a jury and decided to hold an inquest Monday. Police Magistrate Fielding is also looking into the case.

The searching party included Messrs. John Kellat, Stan Kellat, Stewart Hilliard and John Helvie.

Louis Porter, the deceased man, is survived by his wife and five small children.

WHY A WATCH WEARS OUT

Neglect is responsible for most Watches going wrong. A Watch should be thoroughly overhauled, at least once a year. Dust collecting in a Watch causes it to run dry, the grit will then wear away the delicate bearings. If you own a good watch, better be on the safe side — Bring it to our Repair Department where it will receive Skilled Attention.

F. S. SCHNEIDER & CO.
391 George Street
Issuer of Marriage Licenses.

Boys found the dead body of Thomas Duggan, missing several days from his home in Guelph.

APPLES
FRESH FLORIDA TOMATOES AND PINEAPPLES
Fresh Rhubarb by the bunch
Raddish, Lettuce, Onions
Celery, Oranges,
Canned goods of all kinds
N. Minicolo
160 Hunter St. Both Phones 337

Ladies' Fancy Dresses and Costumes Are Our Specialty.
We clean, press, alter and repair al outer garments worn by ladies and gentlemen, also furs and sleigh robes, chintz curtains, &c.
2 STORES } 173 Simcoe Street
204 Charlotte Street
Phone 669, 575. Machine 373

AIM OF MANUAL TRAINING AND HOUSEHOLD SCIENCE

To the Editor of the Review.

Sir,—The aim of Manual training and Household Science, as taught to boys and girls of from 12 to 14 years of age, is considered by many to be the laying of the foundations of vocational training, i.e., to start to make of a person an efficient producer.

This is a mistaken idea as vocational education cannot be obtained except under appropriate conditions as to time, effort, discipline, surroundings, &c.

Manual Training and Household Science are meant to play an active and fruitful part in a scheme of liberal education. They should also enable the pupil to make a more intelligent choice of a vocation than if he had not studied these branches, but we should not expect much from them in the way of direct vocational training.

A liberal education develops appreciation, insight, and sympathy. The man of liberal education is in sympathy with what is best in modern civilization.

Now, the boy who chooses to make an article out of wood or metal, who carries his project to a successful outcome, who in doing so reads, designs, compares, and is led to comprehend some scientific and artistic principles, will have obtained a substantial addition to a liberal education, and at the same time, in all probability, have called forth some latent powers. His interest and sympathy for the craftsman will have been aroused and his knowledge of the world will have been added to.

The joy of achievement will be his and he will be encouraged to overcome difficulties in other fields of labor.

For the older boy and girl there is great need in Ontario of suitable schools for vocational training.

I remain,
Yours, etc.,
TEACHER.

JOE'S STORE
291 GEORGE STREET
FIRST-CLASS POOL ROOM AND TOBACCO STORE
Dealer in English and raw leaf Tobaccos.
Irish Twist especially.
JOE'S STORE
291 GEORGE STREET

SPECIALS
TOMATOES
CAULIFLOWER, CABBAGE
SWEET POTATOES
CELERY - BANANAS
DELICIOUS SWEET ORANGES
GRAPE FRUIT
LETTUCE-GREEN ONION
RADISHES
ALSO ALL KINDS OF GROCERIES AND VEGETABLES
AND ALL KINDS OF CANNED GOODS
D. M. MINICOLO
Phone 935. 410½ George St.

ANNEXATION OF NORTH MONAGHAN BY THE CITY; PETITION FOR RATEPAYERS

No action was taken by the Legal Committee last night, on a claim of $100 damages, by Mrs. Ferguson, who sustained injuries through falling on an icy sidewalk, near the Fire Station in January last. A bone in her arm was fractured.

The City Solicitor and Street Commissioner both reported the city not responsible.

Council will be asked to approve of circulation of a petition amongst the ratepayers of North Monaghan, calling for the annexation by the city of that portion of the township, lying within the following limits, and which would include Brownton, formerly Eyersville. From Jackson Park west on a line between lots 1 and 12, south parallel, with the westerly limit of the Hatton, Morrow, T. E. Bradburn and Waddell properties to the road immediately north of Crawford's Grove, thence east to the river, and north-east to the city's present southerly bounday.

Those present at the meeting were the chairman, Ald. Brown, Mayor Bradburn, and Ald. Gordon, Anderson, Duffus and Gillespie.

Department of Railways & Canals, Canada
TRENT CANAL.
ONTARIO-RICE LAKE DIVISION

NOTICE TO CONTRACTORS.

SEALED TENDERS addressed to the undersigned and endorsed "Tender for Lock-house" will be received until 16 o'clock Wednesday the 8th May, 1912, for the construction of a Lock House at Percy Boom (Head of Bradley Bay) Lock 8 Section 4 of the Trent Canal.

Plan and specification can be seen AND FULL INFORMATION OBTAINED on and after this date at the office of the Superintending Engineer of the Trent Canal, Peterboro, Ont.

The lowest or any tender not necessarily accepted.

By order,
L. K. JONES,
Secretary.

Department of Railways and Canals,
Ottawa, 26th April, 1912.

Newspapers inserting this advertisement without authority from this Department will not be paid for it.—2211.

Children's Aid Society
FOR THE CARE OF NEGLECTED AND ILL-TREATED CHILDREN.
Incorporated by Act of Legislature. Information required. Information kept strictly private.
CHILDREN FOR ADOPTION
GEO. COCHRANE,
Agent and Asst Sec.
Phone 329 561 George St

ELECTION OF OFFICERS FOR CITY SUNDAY SCHOOL CONVENTION

The annual convention of the Sunday school Association of Peterboro concluded last evening, when splendid addresses were given by Rev. Charles E. Cragg and Rev. E. W. Halpenny. The convention lasted two days, Sunday and Monday, conferences were held afternoon and evening yesterday afternoon, the period from three to four o'clock being taken up with a discussion on Primary department and Elementary grades, led by Rev. Mr. Halpenny, followed by another discussion of best means of helping the Home Department, led by Rev. Mr. Halpenny.

In the evening, the Nominating Committee brought in the following report of officers, which was adopted.

President—Rev. W. C. Riddiford.
1st Vice-President—R. J. Kidd.
2nd. Vice-Pres.—James Edgar.
Secretary—F. E. Kerr.
Treasurer—A. J. Johnston.

All of the above, save the second vice-president, were elected from last year.

The following department officers were elected.

Teachers' Training—Wm. J. Chisholm.
A. B. C. Classes—Mrs. Brock.
Home Department—T. W. Tobinson
Elementary Department—Mrs. E. B. Lewis.
Missions—Mrs. Fee
Temperance Department — A. P. Cunningham.

BOORMAN'S
Cakes & Pastry,
Pies & Confectionery
Ice Cream.
2 STORES
55, HUNTER ST. EAST
-AND-
556, McDONNEL STREET

MRS. M. J. BYRNE
Dealer in
Ladies' Furnishings
And Hair Work.
Ladies' Underwear, Children's Clothing and Ornamental Needlework and Stamping executed to order and kept in stock.
LADIES' HAIR DRESSING
skilfully attended to. Ladies' hair dressed for balls, parties, entertainments and all public and private occasions.
Switches, Bangs, etc., always in stock and made to order fashionably.
Combings of Hair done up in any desired style.
Masks, Wigs, etc., rented for carnivals, concerts, and all occasions.
421 George St. Phone 1350

DISSATISFACTION IN HARVEY; REPLY FROM HON. FRANK COCHRANE

Mr. J. H. Burnham, M.P., has received a reply from the Minister of Railway and Canals respecting the protest of the Harvey ratepayers which he recently forwarded to the Department. The former Reeve and Council of Harvey agreed with the late Government to accept $950.00 in full for damage to drowned township roads by reason of raising the level at Buckhorn. This agreement the present Government has felt bound to respect and it has closed with the present Reeve and Council for that amount accordingly. But there has been all along much irritation on the part of many Harvey ratepayers who allege that $950.00 is enough to cover the damages in certain favored places but not by any means enough to recompense the township as a whole which will be put to several hundred dollars loss as a consequence. This statement was forwarded to the Minister and he has agreed that while he accepts the old agreement of $950.00 meanwhile, yet he will allow of a revaluation and a further presentation of the case of the dissatisfied ones so that full justice may be done. It will now be for Harvey to see that it is not allowed to be at any loss on account of a bad bargain.

Little Prices on Linen Torchon Laces Wednesday, 5c Yard

A bargain offering of unusual importance is contained in this special line of Linen Torchon Laces. An immense assortment of Edgings and Insertions to match in widths up to 4 inches. If you have a need for fine laces for trimming purposes take full advantage of this exceptional offer. The qualities are particularly fine and the designs decidedly attractive. Regular up to 20c yard. Wednesday Bargain.................. 5c Yd.
SEE WINDOW DISPLAY.

Wednesday Bargains

PRINTS, GINGHAMS AND MUSLINS WEDNESDAY 7½c yard
A clean-up in short lengths, broken and discontinued lines, in English Prints, White Muslins and Scotch Ginghams, priced remarkably low for quick disposal Wednesday.
A varied assortment of neat and attractive colorings in new and effective designs. Regular up to 15c. Wednesday Bargain.................. 7½c

Have you got your share of the exceptional Bargains now being offered in the third aisle, Main Floor?

Women's Cotton Hose 20c Pair, 2 Pairs 35c
An exceedingly low price for women's fine Cotton Hose and an offering that every shrewd buyer should take full advantage. Superior quality; lisle finish; medium weight; seamless and fashioned weaves; Hermsdorf guaranteed fast dyes; all sizes. Wednesday Bargain.................. 20c
2 pairs 35c.

Wednesday Bargain in Turkish Bath Towels 19c Pair
There will be an 8 o'clock rush for these Towels, so plan to come early. It certainly is a remarkably low price for Turkish Bath Towels, medium size; good wearing and splendid drying quality. Wednesday Bargain, pair.................. 19c

36 INCH SATIN MOUSSELINE, WEDNESDAY 98c PAIR
An unusually low price for 36 in Satin Mousseline, Wednesday, 98c yard. Its a dress satin with a new, soft, lustrous finish, recommended for its richness and durability. Every thread pure silk, absolutely guaranteed not to cut, good wearing quality in a medium weight and a decided favorite for rich gowns, dainty waists or stylish coats. Colors of tan, duck and navy blue and black. Wednesday Bargain.................. 98c Yard

Wednesday Housefurnishings Bargains

Ingrain Rugs $2.69
Reversible Ingram Rugs, in colors of blue, green and fawn, in sizes of 2½ by 3 yards, 3 yds. by 3 yards and 3 yds. by 3½ yards. Regular up to $5.95. Your choice to-morrow (Wednesday) only, each.................. $2.69

Tapestry Rugs $11.50
English Tapestry Rugs, size 12 ft. x 9 ft. and 10 ft. 6 in. x 9 ft., in a splendid assortment of good patterns and colourings. Some are seamless, others with one seam. All are closely woven and lasting colourings. Wed. Bargain $11.50

Japanese Rugs
300 Japanese Rugs in a big assortment of patterns and colourings, suitable for verandahs, bedrooms and sitting rooms. Note the sizes and prices, Extra Special Wednesday:—
15 in. x 36... 15c — 9 ft. x 6 ft... $1.19
27 in. x 54... 22c — 9 ft. x 9 ft... 2.49
36 in. x 72... 33c — 12 ft. x 9 ft... 2.79

Window Shades 19c
48 only Window Shades mounted on good rollers, in cream and white only. Some are slightly soiled. Wednesday Bargain, each.................. 19c

YOUR STENCIL MONOGRAM 5c, 25c, 39c Each.
RICHARD HALL & SON LIMITED
YOUR STENCIL MONOGRAM 5c, 25c, 39c Each.

St. Andrews' Church

Anniversary services next Sabbath to be conducted by Rev. James Ross, D.D., of St. Andrew's church, London.

On the Monday following Rev. Mr. Ross will lecture on Scottish Life and Character, under the auspices of the young men of the congregation.

The Women's Home Missionary Society will meet on Tuesday afternoon at 3.30.

Mid-week service, Wednesday evening at 8 o'clock.

The W.F.M.S. will meet at the close of the prayer meeting.

The Ladies' Aid Society meets Friday afternoon at 3.30.

The Willing Workers' Mission Band meets Friday afternoon at 4.15.

All notices for next Sabbath to be in the minister's hands not later than Thursday evening.

Street Car Service

For the convenience of those returning home after the Protestant Home opening to-night, extra service will be supplied by the Street Car Company at ten o'clock. Cars will be in waiting at the foot of Anson street. The public are cordially invited to attend the opening.

Homeseeker's and Settler's Train to Camrose, Edmonton and Western Canada.

Via Chicago and St. Paul, will leave Toronto 10.30 p.m., Tuesday, April 30th, via G. T. R. System, for Camrose, Edmonton and points in Manitoba and Saskatchewan. Stopping at all points on Grand Trunk Pacific Railway, west of Winnipeg. Through coaches and Pullman Tourist Sleepers will be carried, fully equipped with bedding and porter in charge. Berths may be secured in these cars at a low rate. This is an exceptional opportunity for those wishing to take advantage of the remarkably low one way settlers rates or round trip homeseekers' excursions through the American cities, no change of cars. Full particulars, berth reservations, etc., from any Grand Trunk Agent, or write A. E. Duff, District Passenger Agent, Toronto.

The Dominion Government has voted $10,000 to the Titanic fund.

TO CURE A COLD IN ONE DAY
Take LAXATIVE BROMO Quinine Tablets Druggists refund money if it fails to cure. E. W. GROVE'S signature is on each box 25c.

Harry Arbing, aged 11, of North Tryon, P.E.I., was strangled to death when a window fell on his neck.

"GET THE HABIT" of Calling at
JAY'S STORES "First"
WHEN BUYING STORES, FURNITURE DRY GOODS OR CLOTHING.
384-392 AYLMER-ST. PHONE 623

BICYCLES
See Our
$30.00
WHEELS
BEFORE PURCHASING ELSEWHERE
MILLARD'S
BICYCLE SHOP
225 Hunter Street, near Aylmer.
PHONE 1256

THE GOLDEN LION

SPECIAL SALE
—OF—
OILCLOTH, LINOLEUM
—AND—
HOUSE-FURNISHINGS

Note These Prices:

Curtain Nets and Scrims
3rd FLOOR

We are offering during this big sale some extraordinary price saving chances on strictly high-class Curtain Draperies. Following is a few of the rare bargains—

BUNGALOW MACRAMIE NETS

Excellent quality Bungalow Macramie Curtain Nets in cream, ecru and Arab colors, large and small meshes, some with small set designs, regular 30c and 35c yard. Sale price .... per yard **23½c**

REVERSIBLE ART CURTAIN SCRIMS

Beautiful quality Reversible Art Voile Curtain Scrims in artistic designs stencilled borders; some in the new Parisian colorings, regular 40c yard sale price .... per yard **25c**

RICHLY COLORED CURTAIN MATERIALS

Two grades of Curtain Materials, 48 & 50 ins. wide in rich artistic color combinations Regular 85c line, sale price per yard **47c** Regular 50c line, 36in. wide sale price, per yard **25c**

REVERSIBLE ART CURTAIN SCRIMS

36 in. wide beautiful fabrics for bedrooms and dining rooms, regular 15c yard, sale price .... per yard **11½c**

Lace Curtains
3rd FLOOR

Note these Incomparable Bargains in High-Grade Lace Curtains—

NOVELTY NET CURTAINS

Swiss Novelty Curtains, trimmed with Battenburg braid, 3½ yards long, regular $5.00, sale price **$3.50**

WASH NET CURTAINS

Ecru Wash Net Curtains, beautifully trimmed with Battenburg braid and edged with Torchon lace, 3½ yards long, regular $5.00, sale price **$3.98**

NOTTINGHAM LACE CURTAINS

We have a large collection of Nottingham Lace Curtains with strong only looked edges, 2½ yards and 3½ yards long, in white and ecru, regular $3.50 quality, sale price **$2.25**

SWISS CURTAINS

Swiss Applique Curtains elaborately trimmed with embroidery edging, size 3½ x 50. Regular $7.00, sale price **$4.50**

Oilcloths and Linoleums

Here and now is your chance to secure your Oilcloths and Linoleums for Spring at such reductions that have never before been offered. Every piece is strictly new Spring goods and the prices below should prove interesting to economizing housekeepers—

ENGLISH OILCLOTHS

15 different designs in high-grade English Oilcloths in floral and tile patterns, colors: green, brown and imitation wood, regular 30c and 35c yard, sale price .... per yard **25c**

ENGLISH STAIR OILCLOTH

Stair Oilcloth and Runners in plain green and brown centres and some in fancy centres with neat borders, two widths—

18 ins. wide, regular 20c yard sale price, per yard **14c** 22 ins. wide, regular 25c yard sale price, per yard **19c**

SCOTCH LINOLEUMS

4 yard wide Scotch Linoleums, in tiles, floral and block patterns, all colors represented, regular 55c value, sale price .... per square yard **44c**

2, 3 and 4 yard wide high grade Linoleums in floral, tile and block designs, regular 60c, sale price .... per square yard **48c**

LINOLEUM RUNNERS

Heavy plain centre Linoleum Runners edged with pretty key borders. Three sizes—3ft. long, regular 60c, sale price **45c** 4ft.6in. long, regular 80c, sale price **64c** 3ft.9in. long, regular 70c, sale price **54c**

PHONE NUMBERS
Dressmaking 429. Main Office 145. Carpet Dept. 429

ROBERT FAIR & Co. Limited

BARGAINS at the STAR FURNISHING CO.
Corner George & Hunter Streets
The Store Where Interest Is Fresh and Varied Daily

We have purchased a high grade stock of sample lots at a very low figure and have placed them on sale for the benefit of our many customers. Below you will find a few of our many specials—

A few smart Suits in Tweeds and Serges, regular $20.00, to clear at $14.74
Another lot of Ladies' and Misses' Suits, regular $16.00, to clear at $12.40
Stylish Spring Coats, reg. $15.00, to clear at $11.25. Another special lot at $7.75
Misses' and Young Girl's Dresses, blue serge, regular $10.00, to clear at $6.90
Wash Dresses, reg. $2.50, to clear at $1.69. Women's Sample Skirts, to clear $4.95
Sample Walking Skirts in all wool Panama and Serges, rush price $4.95
Ladies' Raincoats, reg. $12.00, $8.49. Ladies' black Sateen Underskirts, reg. $1, 49c
White Underskirts, regular $1.75, for $1.25
Ladies' Night Gowns, regular $2.00, for $1.25. One lot of Ladies' Waists at 75c
MILLINERY & FLOWERS—The most up-to-date Millinery & Flowers at lowest prices

MEN'S READY-TO-WEAR

Men's Suits .... regular $10.00 for $7.49, regular $15.00 for $12.50
Men's Pants.. ....reg. $1.75 for $1.25, reg. $2.00 for $1.50, reg. $3.50 for $2.25
Men's Working Shirts, regular 75c for 48c. Fine Shirts, regular $1.00 for 60c
Christie's and Soft Hats .... regular $2.50 for $1.50, regular $3.00 for $2.00
Carpet Squares. Linoleums at Reduced Prices.

STAR FURNISHING Co. - 401 George Street

FINE WEATHER ARRIVES LIKEWISE THE BALL PLAYERS

Whether the fine weather brought the ball players or vice versa, the fact remains that both are here and Manager Templin has definitely decided to cancel his order for a pleasure yacht, with which to navigate the waters of Riverside.

Two of his squad, Ned Bartlett of Rochester, and R. A. Connolly, of Newburg, N.Y., have arrived in the city and the big three took a jaunt to Nicholls Oval this afternoon for a preliminary workout. Bartlett is a heaver, while his brother of the diamond attends to business about the initial bag. Both men are in good condition.

"You've got a smart little burg here," the newcomers remarked this morning, and Manager Templin added that they would find Peterborough all to their liking.

Other players may be expected to land in the city at any time. While considerable inconvenience will be suffered through the condition of the ball lot, the majority of the men are fresh from the diamond and in good shape.

YOUR DRUGGIST STOPS THAT ITCH

If you are suffering from Eczema, Psoriasis or any other kind of skin trouble, drop into our store for instant relief. We will stop that itch in two seconds.

We have sold other remedies for skin troubles, but none that we could recommend as highly as this, a mild wash of Oil of Wintergreen, Thymol and a few other ingredients that have wrought such wonderful cures all over the Dominion.

This compound is known as D.D.D. Prescription for Eczema, and it will cool and heal the itchy, burning skin as nothing else can.

Of course other druggists have D.D.D. Prescription—go to them if you can't come to us—but don't accept some big profit substitute. But if you will come to our store, we have had the agency for this remedy for so many years that we can tell you all about D.D.D. Prescription and how it cures eczema.

Or you can get a free trial bottle by writing D.D.D. Laboratories, 49 Colborne street, Toronto.

McDermid & Jury and E. L. Payne.

CURLERS MADE PRESENTATION

Are Sorry to Part With Mr. Chas. N. Brown

Below is a copy of the address, which with a meerschaum pipe and case was presented to Mr. C. N. Brown yesterday afternoon.

Mr. Brown is one of the oldest members of the Peterborough Curling Club and left the city to-day, for British Columbia. He will take with him the best wishes of his friends of the stane and besom, for the personality of Charlie Brown is imprinted freely in the history of the club. The address follows:

To C. N. Brown, Esq.:
From the Peterborough Curling Club.

Sir,—The members of the Club are told the distressing intelligence that you are leaving the city and that you have heard the West a' callin'. May we say that there are others who could be called, but won't, and who would be better spared to go.

Your long service in the Club almost entitles you to the cognomen of Venerable. You have been on the ice, off and on, generally on, since the Fenian Raid. You have watched and worked for the Club through vicissitude and in the days of prosperity. All of this is much to your credit as a man and a curler. We hate to see you go. You have ever been a skip of noted skill and cordial demeanor. In your foreign matches you have won out invariably and brought honor, renown and emoluments to the Club.

Your fellow members have for you only one wish that wherever your lot may be cast you will find pleasure and prosperity, and that while you win new friends you will always remember the old.

We ask you on behalf of the members to accept this meerschaum pipe, tendered on the spur of the moment, and on the eve of your going away, as a very slight token of esteem and respect.

Yours sincerely and hopefully,
J. H. CONNAL,
President, P.C.C.
J. H. FERGUSON,
Sec.-Treas. P.C.C.

April, 29, 1912.

LAWN BOWLING

At a recent meeting of St. Mary's Bowling Club, the following officers were elected for the year:

President—J. R. O'Neill.
Vice-Pres.—W. E. Baker.
Sec.-Treas.—Frank McLory.

The Executive Committee will be selected by the officers.

The Club will probably join the Dominion Bowling Association.

The green will be put in first-class shape and a successful season is anticipated.—Lindsay Post.

NORTHERN LIGHTS BASEBALL CLUB

The Northern Lights baseball club will reorganize again this year. They made a very creditable showing last year in the juvenile league. The club has had a few practices already trying out some new men.

Y.M.C.A. Tennis

A meeting of the Y.M.C.A. Lawn Tennis Association will be held tomorrow night at 7.15 in the Y.M.C.A. to organize and elect officers for the summer season.

Divorce at Deathbed.

A divorce performed at a deathbed seems at first blush an unusual and almost useless performance. One was declared in the Western Hospital, Toronto, a short time ago. The parties divorced were Mrs. M. Cohen and her dying husband. Rabbi Gordon, of the McCaul street and University avenue Synagogues, granted the divorce.

Among the orthodox Hebrews it is still a question of religious obligation to carry out the scriptural injunction that where a man dies without children, his brother must marry his widow with a view to continuing the family.

It was to avoid this obligation that this divorce in which neither party was complainant, and where there was no cause save approaching death, was urged or felt. The woman did not wish to be bound to marry the brother of her husband after his death, and so the help of the Rabbi was invoked. The husband died after the divorce, and the widow is free to marry whom she pleases.

Rabbi Gordon says that this is the only divorce which he has performed among his people in five years, and that he will perform no more save in such cases unless given power to do so by the Canadian authorities.

Canada's Water Power.

The first inventory ever taken of the water powers of Canada was completed towards the end of last year by the Commission of Conservation, whose investigations extended over a period of two years. The results of the inquiry set at rest any doubts that may have existed as to the immense potentialities of Canada's water power as a factor in her present and future prosperity, says Canada. It is estimated that in 1910 1,016,521 units of horsepower were developed from water power in Canada, 742,955 for electrical energy, and the rest for grist mill and pulp and paper mill use, and the full resources of the country have scarcely been tapped. The Hon. Clifford Sifton, who was chairman of the Conservation Commission, has stated that Canada possesses nearly one-half of the total available water powers of the globe.

TESTIMONY OF FIVE WOMEN

Proves That Lydia E. Pinkham's Vegetable Compound Is Reliable.

Reedville, Ore.—"I can truly recommend Lydia E. Pinkham's Vegetable Compound to all women who are passing through the Change of Life, as it made me a well woman after suffering three years."—Mrs. MARY BOGART, Reedville, Oregon.

New Orleans, La.—"When passing through the Change of Life I was troubled with hot flashes, weak and dizzy spells and backache. I was not fit for anything until I took Lydia E. Pinkham's Vegetable Compound which proved worth its weight in gold to me."—Mrs. GASTON BLONDEAU, 1541 Polymnia St., New Orleans.

Mishawaka, Ind.—"Women passing through the Change of Life can take nothing better than Lydia E. Pinkham's Vegetable Compound. I am recommending it to all my friends because of what it has done for me."—Mrs. CHAS. BAUER, 523 E. Marion St., Mishawaka, Ind.

Alton Station, Ky.—"For months I suffered from troubles in consequence of my age and thought I could not live. Lydia E. Pinkham's Vegetable Compound made me well and I want other suffering women to know about it."—Mrs. EMMA BAILEY, Alton Station, Ky.

Deisem, No. Dak.—"I was passing through Change of Life and felt very bad. I could not sleep and was very nervous. Lydia E. Pinkham's Vegetable Compound restored me to perfect health and I would not be without it."—Mrs. F. M. THORN, Deisem, No. Dak.

PREFERRED WORK ON THE FARM TO DEPORTATION

The young immigrant named Albert Jarvis, against whom deportation proceedings were instituted in Peterboro, owing to his refusal to stay at farm work, is at present in the province of Quebec, where he is employed with a farmer. Jarvis entered this country on the understanding that he was to take up farm work, and Mr. Howson secured him employment. He became dissatisfied, however, soon, and being a mechanic left the farm and hired at the Canadian General. He was apprehended by the authorities, on being discovered and the deporting officer came to the city and took him to Montreal. There, he was told to chose which he would do, return to farm employment or be deported. He chose the former, and while he stays there his chances of remaining in Canada are as favorable as are other immigrants.

Marred By a Muzzle.

It was the early hours of the morning and not yet light when Brown woke up with a sense of impending dread.

He had suddenly remembered that it was his wife's birthday and he had bought her no present. And Mrs. Brown would be wanting to know why.

Ah, an idea! Creeping stealthily downstairs, he put a very large plate on the hall table and then, still silently, let the dog into the house. The preparations were complete.

"Many happy returns of the day, my dear!" he chortled. "As it is your birthday I have got a little surprise for you. Be quick and come downstairs and see it."

Full of anticipation, the good lady followed him and was just in time to see him kick the dog out of the house and stare in amazement at the empty plate.

"If that wretched dog hasn't eaten all the beautiful cake I brought home for you last night!" he cried in well acted anger.

But he had overlooked one little fact. The dog had worn his muzzle. It took a long time to explain the incident away.—Answers.

Real Congratulations.

"Many congratulations Herr Zwenger! I hear your wife presented twins to you yesterday."

"Oh, no; it wasn't I. It was the other Zwenger."

"Then I congratulate you very heartily."

Tactless.

"That man is the most tactless person I ever saw," said Maude.

"What did he do?" inquired Mamie.

"Met a lady in Reno and tried to be agreeable by telling her he hoped her husband was well."

Just so a man makes love to her, a woman may not care whether he means it or not.

CANADIAN PACIFIC EMPRESSES

Length, 570 feet Breadth, 65½ feet
Tonnage, 14,500
Wireless and Submarine Signals
HOLD ALL RECORDS BETWEEN CANADA AND LIVERPOOL

SUMMER SAILINGS

Empress of Britain	May 3
Lake Manitoba	May 5
Lake Champlain	May 9
Empress of Ireland	May 17
Empress of Britain	May 31
Lake Champlain	June 6
Empress of Ireland	June 14
Lake Manitoba	June 20
Empress of Britain	June 28
Lake Champlain	July 4
Empress of Ireland	July 12

Tickets and all information from any steamship agent, or
W. McILROY, C.P.A., C.P.R., Peterborough, Ont.

SOON SETTLED STRIKE

CHURCHILL'S MOTHER WANTED NO TROUBLE ON HER JOB.

Mrs. Cornwallis West Is Determined That No Labor Disputes Will Delay the "Shakespeare's England" Exhibition and When an Argument Rose She Entered Personally Into the Discussion and Ended It.

Mrs. Cornwallis West, who is the moving spirit in the "Shakespeare's England" exhibition, which is to be the great London attraction this summer, has taken precautions that labor troubles shall not disturb the steady progress of the structural work at Earl's Court.

The workmen had only been on the scene a few days when a dispute arose as to the employment of union and non-union labor. Very soon all the elements of a strike were manifest.

MRS. CORNWALLIS WEST.

Mrs. West did not wait for the contractors to adjust the dispute. She came down to the grounds and heard the workmen's story from their own spokesmen, with the result that she insisted upon the full trade union rate of wages being pay to every man employed, whether laborer or mechanic.

The contractors pointed out to her that such a stipulation was not embodied in the agreement and that if they were forced to pay the higher scale of wages it would seriously interfere with their financial calculations. She replied she was not interested in their calculations, but if they did not care about the job they could clear out and do as they pleased.

"I am preparing these grounds for my exhibition and I don't want them to be a battlefield for labor disputes" was her parting shot, as she picked up her skirts, and hurried to her automobile. The contractors capitulated on the spot.

No More Cheap Meals.

Not much longer are the members of the House of Commons to remain in enjoyment of the cheapest meals in England. For some years they have been eating twenty-five cents dinners that would cost the less fortunate millions who never enter the portals of Westminster almost twice the sum. Now it has been discovered that the refreshment department of the House of Commons has been dropping money at the rate of $17,000 a year and a new kitchen committee proposes to jump the price of the members' dinners to thirty or thirty-five cents.

Just why the members of Parliament should be so advantageously placed that they are able to eat in what has become known as "the finest club in the world" no one knows. But when the members, who formerly worked without pay, were recently granted $2,000 a year each in salary, everybody agreed that they could afford to pay a few pennies more for their food, especially as everything served at Westminster is of the best quality and the service is the same as is found in the most fashionable London restaurants. An enormous business is done, and during a session, from February to November, more than 185,000 meals are served. The restaurant enjoys a state subsidy of $10,000.

Rulers' Peculiar Homes.

The craze for peculiar homes has never been apparent in the character of a king or queen of England, but in other countries reigning monarchs have fallen to the fancy. For instance, a native prince of Java has cooled his palace by making a stream fall in a cascade over the gateway.

The Czar Paul constructed a room formed entirely of enormous mirrors, where he spent hours walking to and fro in full uniform—a peculiar taste, seeing that he was one of the ugliest of rulers. One Russian empress built a palace of ice and when a courtier offended her he was condemned to spend a night in the chilly silence of the chamber of state, where he was almost frozen to death.—London Answers.

Coal Mining With Canary Birds.

One of the most effective instruments of rescue work in case of mine accident is a canary bird. After an explosion, it seems, there is likely to be carbon monoxide in the air. This gas is not perceptible to any of the senses. All the victim knows is that suddenly his senses give way and he falls. A canary bird, as it happens, is much more quickly affected by the fumes than a man is. So a rescuer going into a mine in which an accident has hapened may feel safe in proceeding just so long as the canary bird he carries with him sits upright on its perch.—World's Work.

Pearls indicate tears—especially if your better half has set her mind on diamonds.

THE BERESFORD SHOE
FOR MEN

There is more **wear**, more **comfort**, more **style**, in the Beresford Shoe than you have ever had before. The very best leathers and the utmost care and skill, combined with new ideas in shoe making have established the **BERESFORD SHOE** the world's standard for men.

THE VASSAR SHOE
FOR LADIES

A neat, attractive and nobby looking Shoe designed specially for the most particular purchaser.

These Shoes are now on display and can be purchased only from

J. W. MILLER & SONS
406 GEORGE STREET.

Diamond Rings

Before purchasing see our **$25 & $50** Diamond Rings mounted in 14k gold with platinum claws.

We carry a full line of Wedding Rings all styles.

Marriage Licenses issued here.

E. V. WARNE'S COR. BROCK & GEORGE

HIGH-GRADE COAL OIL

Coal Oil is advancing in price and it would be well to lay in stock before any further advance. Present prices:

Prime White Canadian Oil at 14c per gal
Prime White American Oil at 17c per gal.
Smokeless American Oil at..... 20c per gal.

Delivered free in any quantity to all parts of the city.

Our Smokeless American Oil is superior to any oil on the market, at any price.

CHINA CEMENT CO. 163 CHARLOTTE ST. Macfarlane Wilson, Mgr
OILS, CEMENTS AND SOAPS WHOLESALE AND RETAIL.

Pulkinghorn's Livery

Dr. Pulkinghorn has added to his livery service on Hunter street, a five passenger Ford car, which patrons may secure for weddings, christenings, private parties and similar occasions by the hour, day or trip.

Dr. de Van's Female Pills

A reliable French regulator; never fails. These pills are exceedingly powerful in regulating the generative portion of the female system. Refuse all cheap imitations. **Dr. de Van's** are sold at $5 a box, or three for $10. Mailed to any address. **The Scobell Drug Co., St. Catharines, Ont.** Sold by the Warne Drug Co., Limited.

A two weeks old baby was badly bitten by rats at a London, Ont., boarding house, while the mother was absent at work.

AUCTIONEER
R. H. ALFORD
Auctioneer and Valuator
Farm and Real Estate Sales Executed Promptly and Satisfactorly
Address Box 33 Lakefield P.O. Phone 87

Money Saving Event

TORONTO 262 Queen Street, W. **at C. B. ROUTLEY'S** PETERBOROUGH 379 George

The motto of this progressive store is to keep going—Nothing allowed to grow stagnent, as we realize it would mean business death. Every day we try to do better for our customers than the day before.

We realize in order to create enthusiasm we must give bargains when wanted. This is the season for **PAINT, WALL PAPERS, WINDOW SHADES, CURTAIN POLES, ETC.**

300 rolls American embossed gilt parlor Paper, 18 inch borders; regular per yard 10c. For a few days, per yard **5c**
Wall and ceiling; regular 25c per roll. For **13c**

5000 feet 1½ inch Oak Room Moulding, also 2000 feet white enamel Room Moulding. Choice, per ft. **2c**
We have a lot of odd Mouldings which we will clear at, per foot.. **1c**

250 rolls English Eltonborough fibre Wall Covering; regular per roll 50c. Any coloring. For per roll **15c**

3000 quarts PURE PAINT for inside and outside work, leaves a beautiful smooth gloss and lasts. Every tin guaranteed as represented. Per tin **50c**

1020 roll American Wall Papers, pretty ground colorings in browns and grays, 10 different colorings; suitable for bedrooms, dining rooms and small halls; regular 15c. For per roll **7c**

100 WINDOW SHADES, slightly damaged; some have two colors, green on one side and cream or white on the other. Worth double what we ask **30c**

We have scores of bargains more than our advertising space will contain. Take a look at our south window for additional Wall Paper Bargains. We are saving you enough pocket money on your purchase of $1.00 worth, to get a Window Shade for nothing—Try at once and prove our assertion.

Men's Tailor Suits $9.00, $11, $13, $18.

Ten Days Sale

Millinery the latest and the lowest prices.

WE ARE OFFERING FOR TEN DAYS ALL
LADIES' AND GENTS' READY-TO-WEAR CLOTHING AND MILLINERY
AT THE VERY LOWEST PRICES IN THE CITY:

Ladies' Suits from $18.00 up to $25.00, for $12.95
Ladies' Skirts from $5.50 up to $8.00, for 2.98
Ladies' Waists from .... 39c up to 4.50

Canadian Furnishing House, 311 George St.

MAY

Dr. T. P. McCullough
166 Brock Street
Specialist Eye, Ear, Nose and Throat

THE DAILY REVIEW

PROBABILITIES.
Fair and stationary. Thursday, a few scattered showers, but mostly fair.

VOL LXV. NO. 103. PETERBOROUGH, ONT., CANADA, WEDNESDAY, MAY 1, 1912 TEN CENTS PER WEEK.

SOME SUCCESSFUL; SOME DISAPPOINTED

Unidentified Dead at Halifax Sixty in Number--Many of the Relatives Will Await the Arrival of the Steamer Minia.

Special to the Review.

Halifax, May 1.—Thirty embalmers worked all night in an improvised morgue preparing for the inspection of more of the unidentified dead in whom centres the fragile hope that relatives searching for Titanic victims may find their kin.

Throughout the night from time to time wagons rolled away with claimed dead. The unidentified list still stood at sixty this morning. Of these two are partly identified as Arthur White and Assistant Purser Clark. Some of the dissappointed relatives have returned to their homes but the majority will await the arrival of the steamer Minia.

TAKES THREE HOURS TO CARRY VICTIMS TO IMPROVISED MORGUE

Halifax, May 1.—The sun shone brightly in Halifax yesterday, but there was nevertheless a species of darkness over the city that could be felt from the time that the church bells began their solemn tolling as the Mackay-Bennett, her afterdeck piled high with coffins and her forward deck with unshrouded bodies, lying two deep, appeared.

Not more than a score of people saw the bodies carried off the ship to the pier by bareheaded sailors, who rapidly and silently transferred them to the big squad of undertakers. In less than five minutes after the first body was landed the initial hearse in a string of twenty, started off for the extemporized morgue, the sentries at the gate for three hours long saluting with dreary monotony as the dead carriages passed out the dockyard to climb the steep streets.

Never before was the dockyard so carefully guarded. Soldiers on the roofs of the departmental buildings within the walls and on every eminence patrolled, with special instructions to stop every attempt at photographing. In these efforts the police were successful, so that it is doubtful if a single picture was taken. A Halifax photographer who joined forces with three Americans who sought to take pictures was caught by Sergt. Kennedy of the Dominion police, his camera was confiscated and his films were destroyed.

It was startling to see a detachment of Halifax police come up with the Mackay-Bennett. They had boarded the ship at quarantine and their purpose was to prevent newspaper men or photographers getting on the ship in the harbor. A moving picture man followed her up, but at the pier his work was ended.

The story told by Captain Lardner and Canon Hind was a practical narration of facts with no embellishments, simply telling of the search for bodies, which resulted in a harvest of death far more fruitful than had ever been anticipated for the ship took away about seventy coffins and she snatched from the sea three hundred and six bodies.

So great did the burden of the dead become that Capt. Lardner was forced to return bodies to the sea. Of the 306 found, 106 was returned to the depths, leaving 190 on arrival at Halifax. Of that 190 there were 131 identified, and 59 unidentified. The pathos of this was keen at the morgue yesterday, when friends of F. Sutton of Philadelphia, who had long been here waiting for his body, had to be told that Sutton was one of the identified who had been recommitted to the waters.

At the identification room in the morgue all the satisfaction Mr. Sutton's friends had was to be shown his personal effects.

The bodies of ten were taken to the undertaken rooms of Snow & Co. very soon after landing. They were the remains of M. C. Long of Worcester, Mass.; F. D. Mellett of Washington, and E. C. Ostby, which were forwarded by rail last night. Seven other bodies go to-day, those of Col. John Jacob Astor, Isidor Straus, G. Rosenshine, of New York; W. D. Douglas of Minneapolis; W. Vanderhaef of New York; H. J. Allison of Montreal, and E. C. Crosby.

Col. Astor's body goes with the Astor car. The others go by express.

One of the earliest visitors to the morgue was Senator Mackeen, who vainly sought for the remains of Hugo Ross of Winnipeg.

TAFT HAS SLIGHT LEAD

Boston, May 1.—Returns from Presidential primaries held throughout the state yesterday were so incomplete at midnight that it was impossible to say whether Col. Theodore Roosevelt had succeeded in inducing the voters of his party to elect the majority of thirty-six delegates from Massachusetts to the national convention in his favor.

While Boston gave the President a small majority on the Presidential preference vote, the Roosevelt delegates got big majorities. The manufacturing towns gave Col. Roosevelt majorities, and even some of the Cape Cod towns. Senator Murray Crane's home district went against the President.

The Republican vote was much larger than that cast by the Democrats, Champ Clark getting big majorities over Woodrow Wilson throughout.

Returns from 471 out of the 1,080 election precincts, including parts of ten cities and 160 towns, out of 33 cities and 320 towns, give:

Republican preferences: La Follette 663, Roosevelt 25,451, Taft 25,215.

Delegates at large: Baxter (heading Roosevelt group) 26,135, Crane (heading Taft group) 21,977.

Democratic preferences: Clark 16,819, Wilson 7,511.

Delegates at large: Coughlin (pledged to Foss) 16,101, Williams (for primary preference) 5,435.

Complete returns from the city of Boston give: Republican preferences: La Follette 249, Roosevelt 10,651, Taft 11,282.

Delegates at large: Baxter 10,913, Crane 10,078.

Democratic preferences: Clark 14,300, Wilson 5,879.

Delegates at large: Coughlin (pledged to Foss) 13,389, Williams 4,020.

TITANIC FUND NOW $1,500,000

London, May 1.—The Titanic funds, including those collected in Canada and the United States, now aggregate well over $1,500,000. The mayor of Southampton points out, however, that a large number of people are at that place, and he wants the collection to continue. It will not be surprising if the amount eventually reached $2,500,000 on this side, as there are still the proceeds of numerous theatrical and musical performances to come, and most of the incoming steamers are bringing in additional funds collected on the passage. The benefit performance on the Mauretania realized $3,250. The Kaizerin Auguste Victoria brought $1,070.

THEY MUST HAVE CANADIAN CREWS

Winnipeg, May 1.—Committees from both sides of the line representing the several orders of trainmen, conductors, engineers and firemen, are trying to settle the trouble which appears imminent, over the Hill lines operating trains from the border to Winnipeg with American crews run through from Grand Forks, N.D.

To-day the Great Northern and Northern Pacific begin to operate their own trains into Winnipeg. These trains have been operated previously with Canadian crews from the border to this city. The management claim it is the part of economy to bring the trains through with their own crews.

There is no law to stop them, but the railway union on the Canadian side say they will prevent it, even by a strike if necessary.

PUBLIC AROUSED AT THE VERDICT

Campbellton, N.B., May 1.—A mass meeting of the citizens was held here Monday night to protest against the recent verdict acquitting Dr. W. W. Doherty on a charge of murder in causing the death of Daniel J. Bruce during an argument in the last Dominion election. It was stated at the time that the point of Doherty's umbrella was driven into Bruce's eye, and death followed. Doherty was acquitted and there has been some press criticism. At Monday night's meeting Mayor Murray presided, and resolutions were carried, moved by Rev. T. H. Drumm, and seconded by A. G. Adams.

The resolutions declared that the public conscience had been shocked by the acquittal of Dr. Doherty; that they believed there was a grave miscarriage of justice, and that the Attorney-General's Department be requested to investigate the conduct of the trial and consider means to prevent a recurrance.

BREAKWATER AT QUEBEC CRUMBLES

Quebec, May 1.—Somewhat of a sensation has been caused by the report that the Government will be compelled to rebuild part of the breakwater extension, which cost nearly a million dollars. The whole frontage is in such an unstable condition, it is said, that a masonry wall will have to be built at a cost of $500,000. It is also stated that the harbor commissioners made representations to the late Government to this effect, pointing out that the construction was faulty.

HIS LORDSHIP THE BISHOP OF PETERBORO

His Lordship Bishop O'Connor is to-day celebrating the twenty-third anniversary of his elevation to the office of Bishop, the venerable and beloved divine beginning to-day his twenty-fourth year as Bishop of Peterboro. His Lordship while not in the city to receive congratulations, will rest assured of the hearty and sincere good wishes of his parishioners and numerous friends in Peterborough.

He is in Ogdensburg attending the consecration of Bishop Conroy.

COMMISSIONER PATTERSON CONTRADICTS CHARGES OF HOTELKEEPER FARR

The Head of the Centre Bruce License Board Declares That Hotelkeeper Farr Came to Him With an Offer—He Has Also Instituted a Suit For $5,000 Damages For Libel Arising Out of the Charges.

Goderich, May 1.—Evidence of a flatly contradictory nature was given at the sitting of the commission investigating Centre Huron license matters, arising from the charges of Michael Farr, hotelman, that Wm. Patterson, chairman of the license board, had sought a bribe as a condition of Farr's license being renewed.

Patterson's evidence yesterday was that Farr had made a tentative offer to give him (Patterson) $300 if the safety of his license could be guaranteed, and that he had declined to consider any such proposal.

Also conflicting were the statements of James B. Reynolds, another boniface, and John Kelly. The former said that he had neither suggested using money personally to secure renewal of his license, nor had he heard rumors of any such action on the part of others, while Kelly declared Reynolds had spoken of "putting up."

Farr's statement that neither Patterson nor Inspector Asquith was in the habit of paying for meals at his hotel, brought from Commissioner Eudo Saunders a remark that such a practice was reprehensible.

The enquiry will probably be concluded to-day.

William Patterson, chairman of the board, is instituting an action for $5,000 damages for libel against Farr on account of the statement of the latter when in the witness box at the investigation Monday, that Mr. Patterson had offered to secure Farr against the cancellation of his license for the consideration of $500.

It was suggested that the investigation be allowed to stand over pending the trial of the libel suit, but this Provincial Secretary Hanna emphatically declined to accede to, and the investigation will go on.

The Collegiate Institute Literary Society annual Concert will be held in the Assembly Hall, Friday evening, May 3rd. Tickets 50 cents. 3d

HE ROBBED HIS EMPLOYER

Belleville, May 1.—Joseph Foley, a young man who stole a watch and money and other articles from his employer, Mr. Daniel Grass, whilst the latter and family were away on Sunday evening, was arrested at Napanee and brought back to this city. He was tried yesterday and pleaded guilty and was remanded for a week for sentence. He had been previously convicted for theft.

Liveryman Ended Life.

Brockville, May 1.—J. Hodge, a well-known citizen of Cardinal Village, ended his life by drinking carbolic acid. Hodge left his home early Monday morning and not returning a search was instituted, with the result that about noon yesterday his body was found under a boathouse. Hodge conducted a livery business, was about 35 years of age, and was married.

London Cadets Get Ross Rifle.

Ottawa, May 1.—Col. Hughes has sent on loan to England 20 long Ross rifles, equipped with the Sutherland sight, for the British cadets selected at the request of the Imperial War Office from the city and the county of London territorial forces to shoot at the matches under the auspices of the National Exhibition at Toronto this year.

Succeeds Hon. Mr. Lemieux's Father.

Montreal, May 1.—J. E. Corbeil, who, for some thirty years, has been chief of the department of alcohol analysis in the Montreal customs house, has just been nominated inspector-in-chief of customs for the district of Montreal. He replaces H. A. Lemieux, father of Hon. Rodolphe Lemieux, who has been superannuated.

Venezuelan Cabinet Resigns.

Caracas, Venezuela, May 1.—The Venezuelan Cabinet resigned yesterday. The reason for the step is not indicated.

NEW STEAMER IS LAUNCHED

Collingwood, May 1.—The launching of the new Canadian Government steamer "Estivan," which is to be used in the lighthouse service on the Pacific Coast, took place at the yards of the Collingwood Shipbuilding Co. here yesterday afternoon. Miss Helen Currie, daughter of Major J. A. Currie, M.P. for North Simcoe, christened the boat. Following the ceremony, a banquet was held at which Hon. J. D. Hazen, Minister of Marine and Fisheries, and Hon. T. W. Crothers, Minister of Labor, spoke. The banquet was tendered by the Collingwood Board of Trade in honor of the two Cabinet Ministers and Major Currie, and was the most notable in the history of the town.

Hon. Mr. Hazen delivered an address on the large program before the Government in the matter of shipbuilding and ship industries, and general marine improvements. The visitors were later entertained at a civic luncheon.

No Elevated Line In Montreal.

Ottawa, May 1.—The city of Montreal, in a protracted hearing before the Minister of Railways, yesterday put up a vigorous fight against approval of the elevated railway, part of the extensive tunnel and terminal plan in Montreal, and won out.

Hon. Mr. Cochrane approved the tunnel under the mountain and to Lagauchetierre street, but referred the rest to the Railway Commission.

[illegible] Shippers

Brantford, May 1.—H. G. Poulin, who conducted a business from 474 Ontario street, Montreal, with Western Ontario people, was fined $300 here yesterday in the police court, with the option of one year in the Central, for perpetrating fraud.

Poulin had various shipments consigned to his address, which place, however, had never been opened all winter. He secured the shipments, disposed of them, and the shippers never heard from him. L. H. Thompson, Elora, was the most recent victim, having sent a quantity of jute bags to Poulin.

Turkish Vessel Wrecked.

Smyrna, May 1.—The steamer Texas, belonging to the Archipelago-American Steamship Co., struck a mine at the entrance to the Gulf of Smyrna Monday evening and sank. It is reported that 90 of the 100 passengers were rescued.

The Texas was flying the Turkish flag and was engaged in carrying mails from Constantinople to the Levant.

The Gulf of Smyrna is one of the finest harbors in the Mediterranean, and Smyrna itself is the principal seaport of Asiatic Turkey. The entrance to the gulf was extensively mined some time ago by the Turkish authorities in order to protect the port against an attack by the Italian fleet.

The Texas was a vessel of 261 tons net register, built at Newcastle, Eng., in 1888. She was at first called the Olympia, then re-christened the Marguerita, and finally received the name of the Texas.

MEN RETURN TO SHIPS

Joint Conference Will Endeavor to Settle the Dispute.

Special to the Review.

Liverpool, May 1.—A committee of the shipowners and the members of the Seamen's and Firemen's Unions and the Transport Workers' Federation have agreed to hold a joint conference this month to settle matters in dispute . In the meantime all the men will return to their ships.

ARE CHARGED WITH MUTINY

Portsmouth, May 1.—The seamen of the White Star liner Olympic who left that vessel after the strike of the firemen last week, were brought to the police court here yesterday on a charge of mutiny. The testimony given was merely a repetition of the events connected with the trouble that occurred when the vessel was leaving Southampton. The hearing was adjourned until May 4.

Suit Against Harvester Co.

St. Paul, Minn., May 1.—The Government yesterday began its long-planned anti-trust suit against the International Harvester Co., in the Federal District Court here in a petition in equity, this $140,000,004 corporation, popularly called the Harvester Trust, is declared to exist in violation of the Sherman Law, and its dissolution is sought by means of injunctions which will prevent interstate trade, and by the appointment of a receivership. Monopoly and enhanced prices are charged.

In explaining the dispositions of the stock, the petition says that $3,451,803 was issued to J. P. Morgan & Co., for underwriting services and legal expenses, and $3,148,197 to the same firm in reimbursement for the cash expended to secure the property of the Milwaukee Harvester Co.

Widow to Sue "White Star."

Washington, D.C., May 1.—Under a proceeding in Admiralty Court here yesterday, J. Bruce Ismay, managing director of the International Mercantile Marine, was summoned to appear yesterday afternoon before a commissioner to give testimony to be used in a suit of Mrs. Louise Robbins of New York against the White Star Line. Mrs. Robbins' husband was lost in the Titanic disaster.

Subpoenas also were issued by the Admiralty Court for the surviving officers of the Titanic.

Hotelman's Sudden Death.

Bobcaygeon, May 1.—J. H. Thompson, proprietor of the Rockland House, was stricken with paralysis yesterday morning and died in an hour. He had been in the best of health.

Peer In a Pulpit.

Lord Kinnaird, who has gone to Egypt for a three months trip, was at one time a famous footballer. A handbook published thirty-eight years ago described him as "without exception the best player of the day, capable of taking any place on the field." He was quite fearless himself, but his mother suffered some anxiety on his account. When the late Sir Francis Marindin, also a footballer, called upon her one day, she expressed her fear that "Arthur would some day come home with a broken leg." "Don't be alarmed," smilingly answered Sir Francis, "for if he does it will not be his own."

Lord Kinnaird has often occupied a pulpit as a preacher. He is distinctly evangelical in tone, and has learnt the art of being able to drive homely truths into the hearts of his congregation without hardly ever raising his voice or indulging in eloquent gestures. Nor is he above raising an occasional laugh with a word, or a phrase, or a story.

Once he convulsed his hearers by telling them of a "wee Scot laddie" who had developed the habit of picking his grandmother's gooseberries. Caught in the act, he declared that it was the Devil who tempted him.

"Then," said the grandmother, "the next time he tempts you say, Get thee behind me, Satan'." Shortly afterwards, the precious laddie was again caught in the act, and upon again being scolded, murmured: "I said, 'Get thee behind me, Satan,' and he got behind me and pushed me into the middle of the bush."

The Smallest Armies.

If ever the dream of the disarmament of the world shall be realized there are several countries that would not have much to do in this line—as, for instance, Monaco, whose army consists of seventy-five guards, seventy-five carabineers and twenty firemen. The next smallest army is that of Luxembourg, with its 135 gendarmes, 170 volunteers and thirty musicians. In the republic of San Marino they can put in the field a total of nine companies of 950 men and thirty-eight officers, commanded by a marshal. The army on a peace footing consists of one company of sixty men. The most amusing of all the "armies," however, is that of Liberia. That country's fighting force is composed of 700 men and 800 officers, but the latter are evidently deemed very terrible by their own Government since the republic issues proclamations of neutrality when wars break out between any of the powers.

Work has begun near Belleville on the new C.P.R. line.

MURDERER OF LOUIS PORTER AT MINDEN IS NOT YET APPREHENDED

Asked About Mail Contracts.

Wasinhgton, D.C., May 1.—Mr. Ismay in his evidence yesterday said that none of the company's ships was in the British navy reserve. He told of mail contracts with the British Government but denied that there was anything in the contract calling for high speed.

"Is there any minimum speed?"

"Yes, I think that we are not allowed to put mails on a ship that makes less than 16 knots an hour," Mr. Ismay replied.

Senator Smith questioned the witness at length as to the details of the mail contract. Witness declared that the mail bounty was so small that in itself "would not induce any one to build big ships."

Mr. Ismay said another sister ship to the Olympic is now being built.

SAWED HANDCUFFS AND MADE ESCAPE

Toronto, May 1.—Arthur Jarvis of Cornwall, sentenced to Central Prison for six months for theft, made a clean get-away from a provincial inspector at the corner of Queen street and Spadina avenue last night. In a chain gang of 12 prisoners Jarvis was brought to Toronto by John J. Ryan of 487 Parliament street, who is connected with the department of asylums and prisons. When the train arrived at the Union Station about 9 o'clock Ryan put his men in an express wagon in order to carry them to the prison. All wore handcuffs attached to a long chain.

Jarvis was the end man in the wagon and at the corner of Queen and Spadina he very quietly slipped off and ran along a side street. Ryan did not notice that he only had 11 men in the wagon until the vehicle had gone some distance; then he notified a constable. But Jarvis could not be found.

Jarvis broke away by means of a file, which it is believed he picked up somewhere at the Union Station. Probably he found it in the baggage-room, through which the 12 prisoners were taken to the wagon, or there is a possibility that it was surreptitiously handed to him by a local pal.

Jarvis has a bad record, having been confined in Central Prison on several occasions. He is about 25 years of age.

WIRELESS MESSAGES

Paris, France, is planning a six hundred million dollar railway across Africa.

The home rule debate was resumed in the British House of Commons yesterday.

Ten Kingston licenses have been cut off, leaving the number of licensed hotels at fifteen.

The Kingston Milling Co. offers an amount of power to the city at three-quarters of a cent per kilowat hour.

There are marked indications that the Portuguese monarchists intend to make another attempt to seize the northern provinces of Portugal.

The twenty-sixth annual meeting of the Woman's Auxiliary of the Missionary Society of the Church of England was opened in Toronto yesterday.

A direct exchange of parcels by post between Canada and France and between Canada and Algeria and Corsica via France, came into operation to-day.

Col. Hughes proposes to provide free transportation for tyro riflemen making the highest scores in their corps to the Dominion Rifle Association meeting.

Aboard the Kaiser Wilhelm II., sailing yesterday, there was not a vacant cabin and all the officers' rooms had been let out. Marconi is a passenger.

The village of Croghan, Lewis County, N.Y., near Syracuse, was practically wiped out by fire late yesterday. Two persons were burned to death and 34 buildings were destroyed.

May 24th will be observed as a holiday this year as usual, but the Government may take steps in the future looking to the observance of King George's birthday on June 3.

George Von Thaden, newspaper publisher, Essen, Germany, and Arthur Von Thaden are in New York en route to Calgary, to select 15,000 acres for settlement purposes.

The Quebec Government has decided to accept from Hon. George E. Amyot, the offer of a monument, already completed, to the memory of the French-Canadian national historian, F. X. Garneau.

The threatened strike of engineers of the fifty railroads east of Chicago was averted last night by the signing of an arbitration agreement between the two committees representing the railroads and the engineers.

The indictments against the C.P.R. and several northern and transportation and commercial companies, charging conspiracy to monopolize the coal and transportation trade at Skagway, have been dismissed.

A largely attended concert was given in Hamilton last evening for the fire department benefit fund.

An explosion of gas in the pharmacy of the Maternity Hospital of the Sisters of Mercy, Montreal, caused a small fire.

Alex. Ellis, Brother-In-Law of the Murdered Man Heard the Shots About an Hour After Porter Passed—Fatal Bullet Was Fired After the Victim Was Down—Body Dragged Over 250 Yards.

Minden, Ont., May 1.—Nothing else but the murder of Louis Porter is talked about here. The details point plainly to the fact that the man was murdered from ambuscade close to the road when returning from inspecting some traps which he had set near a rapid two miles from his father's house. The murder took place six miles north of Minden on the Cameron road. The dead man's father says that he left his house about 7 o'clock on Thursday night, and Alex. Ellis, brother-in-law of the murdered man, tells of seeing him pass his house a few minutes later. He says that about an hour afterwards he heard two shots.

When the body was discovered by a search party which worked unsuccessfully all of Saturday and came upon it Sunday noon, it lay in the hollow by an uprooted tree two hundred and fifty yards west of the road and toward Gull Lake. There was evidence that the body had been dragged from the road to this hiding place. The coat collar was drawn up over the head and was smeared along the clothing, and the sock on the left leg had been rolled down over the boot. A number of stones had been overturned by the dragging.

Blood stains on the road told a vivid tale of the tragedy. There was a streak of blood forty-two feet long, ending in a pool. The man had been evidently shot at the beginning of this and had been dropped where the pool was found.

Dr. Pogue has completed a postmortem upon the body. He discovered three wounds, which does away with the idea that Porter had been shot with his own rifle, as he had only two cartridges when he left his father's house. One wound entered the arm two inches above the elbow inside and back, and comes out about two inches below in the forearm. The second wound, which entered at the right shoulder, penetrated both lungs and shattered the ribs circling the breast, and lodged at the back of the left shoulder.

It is believed that the third wound was inflicted after he had fallen. It entered the abdomen and fractured the pelvis, and the bullet was found in the muscles of the hip at the back. Dr. Pogue says that the man did not die until after he received this wound.

Two men have been found who say that about dusk on Thursday evening they heard shots coming from the place where the murder was committed. They are Charles Wood and Andrew Harrison, who live a short distance south from this place, at the head of Gull Lake. They declare positively that they heard five shots in rapid succession just at dusk on Thursday night. This differs from Ellis, who says that he heard only two shots, with a considerable interval between them.

The body of Porter was buried in the Minden cemetery yesterday afternoon. Nearly everybody in the village and vicinity turned out to attend.

Ellis, the man who last saw Porter alive, is a brother-in-law of the dead man, and it is said that neither Porter nor his father had been friendly with Ellis for some years. In the many theories which are being put forward to explain the murder, there seems to be agreement upon one thing, and that is that Porter was killed by some one who feared him greatly.

It is understood that the dead man had many enemies. No arrest has yet been made, nor is it likely that any will be until after the completion of the inquest, which resumes on Friday night, but which will likely be adjourned until some day next week, before the bulk of the testimony is taken. A provincial detective has been asked for and is expected to-day.

BELLEVILLE IS GROWING

Belleville, May 1.—A report presented to the City Council by Assessor Kerr showed an increase in assessment over last year of $671,500, the total assessment for the year being $5,588,[illegible]. The total increase in population for the year was 471.

To Help Brockville Boys.

Brockville, May 1.—A committee of citizens in a one-day whirlwind campaign raised over $5,000 to meet the expense of launching a Boys' Movement Association. A Stratford man is spoken of as a likely candidate to take charge of the work.

The Desert of Sahara.

The greater part of the desert of Sahara is from 6,000 to 8,000 feet above the level of the ocean. The desert is not rainless, but showers cover it with grass for a few weeks in the year, large flocks and herds being mainly upon its borders, and the oases are depressions in which water can be collected and stored. It was one time believed that the whole of the desert was below the sea level instead of only a comparatively small part of it.

HORSE'S LEG SWELLED

Animal Was Too Sore and Lame to Work—Quickly Cured by "Nerviline."

"I have had a long experience in treating horses, and I can safely say that I know of no liniment for strains, sprains, and swelling that is so useful around the stable as Nerviline." Thus writes Mr. Joshua E. Murchison, from his home, Crofts Hill P. O. I had a fine young mare that wrenched her right fore leg, and from the shoulder down she was stiff, sore, and swollen. I applied Nerviline, and it worked like a charm; in fact, that mare was in shape to work a day after I used Nerviline.

Nerviline Is a Trusty Liniment

"We have used Nerviline on our farm for twenty-five years and never found it wanting. For man or beast it is a wonderful liniment."

We have received nearly five thousand letters, recommending Nerviline as a general household liniment, as an all-round cure for aches and pains. One million bottles used each year. Try it yourself. Large bottles of Nerviline 50c; trial size, 25c. All dealers, or The Catarrhozone Company, Kingston, Ont.

NERVILINE FOR MAN OR BEAST

The Daily Review

WEDNESDAY, MAY 1, 1912.

UNION LABEL

POLITICAL REASONS

It was argued by advocates of the reciprocity arrangement made by Liberal leaders and President Taft, that it would not have a political effect—that such a bargain would not have an influence on Canada's political position. Its opponents, or many of them, at any rate, took the ground that the transference of trade from north to south instead of from west to east, and the position of dependence upon tariff making at Washington in which Canada would be placed, would have an evil political result, and for that reason, as well as because it was an ill-advised bargain from a business point of view, it should be rejected.

The quarrel between President Taft and Mr. Roosevelt has revealed some of the minor history of the matter on the other side, in which it is shown that it was intended and believed there that the agreement "would make Canada only an adjunct of the United States," and that it should be pressed by the United States for "political reasons."

When about to take up the negotiations with Mr. Fielding and Mr. Patterson, President Taft wrote to Mr. Roosevelt for his opinion, and in this letter which he has now made public, Mr. Taft said:

"Meantime the amount of Canadian products we would take would produce a current of business between Western Canada and the United States that would make Canada only an adjunct of the United States. It would transfer all their important business to Chicago and New York, with their bank credits and everything else, and it would increase greatly the demand of Canada for our manufacturers. I see this is an argument against reciprocity made in Canada, and I think it is a good one."

Of course it was a good argument from the point of view of Canadian interests and this was the President's candid opinion expressed in a private letter to one who was then his personal and political friend.

Mr. Roosevelt saw the force of the President's argument. In his reply the ex-President said:

"It seems to me that what you propose to do with Canada is admirable from every standpoint. I firmly believe in free trade with Canada for both economic and political reasons."

Mr. Roosevelt added that "whether Canada will accept such reciprocity I do not know, but it is greatly to your credit to make the effort." Canada did not accept such reciprocity. The citizens of this country saw good economic and political reasons why they should reject it and rejected it accordingly.

These letters were made public by the President because Mr. Roosevelt is now trying to win the Republican nomination from him. In their quarrel we on this side have no direct interest, but when United States politicians have quarreled Canadians got the information that their object was to lead this country into a trade arrangement that would build up cities and trade in the United States to the detriment of the trade centres and business interests of this country, and that would have such a political effect as the people of Canada would not desire. Only for the determined opposition of Mr. Borden and his followers in the House of Commons the agreement would have been forced through the Canadian Parliament, but their efforts forced an election and the Dominion was saved from the economic and political peril that menaced it.

Wood's Phosphodine, *The Great English Remedy.* Tones and invigorates the whole nervous system, makes new Blood in old Veins. *Cures Nervous Debility, Mental and Brain Worry, Despondency, Sexual Weakness, Emissions, Spermatorrhœa, and Effects of Abuse or Excesses.* Price $1 per box, six for $5. One will please, six will cure. Sold by all druggists or mailed in plain pkg. on receipt of price. *New pamphlet mailed free.* The Wood Medicine Co. (formerly Windsor) Toronto, Ont.

DEPENDENT PARENTS

A man has been discovered in Toronto who will contribute nothing towards the support of his aged parents, and the parents have to be aided by a charitable organization. The Globe calls him Toronto's meanest man. We fear, however, that he is not the only son in Ontario, who is so ungrateful and unfeeling as to allow charitable organizations to help his parents. Instances of such unnatural conduct have been known in other communities. Parents are responsible by law for the maintenance of their children, and occasionally the authority of the law has to be invoked to compel them to fulfil their obligations. This of course is right. The children are helpless and the parents are their material providers. But when in the course of years the tables are turned and the parents are helpless, why should not the children be responsible for their maintenance? Children, of course, may have assumed family responsibilities of their own in the meantime, but the responsibility for the care of helpless parents should not be shirked merely because it would deprive the children, or the children's children, of some luxuries or comforts that they could well do without. Only inability should be accepted as a sufficient excuse. In Quebec, the law makes the maintenance of dependent parents, a charge upon their children, and the enactment of such a law in Ontario would be welcomed by those responsible for the dispensing of charitable funds.

OLD AGE PENSIONS

There is not a unanimity of sentiment among the Liberals in regard to old age pensions. The Examiner is opposed to them, but the Globe looks upon the proposal with considerable favor. The Toronto paper says:

"The deep interest awakened by a proposal for a system of old-age pensions shows that in Canada, as elsewhere, sociological problems are receiving a growing share of public attention. There is still a strong conviction that each should save for old age during active youth not by contributions to the public treasury as under the proposed system, but by safe investments. The preference for Governmental instead of personal savings is due to the natural uncertainty of life and the multitude of accidents and varied conditions that upset individual calculations or frustrate individual efforts. There is also the discouraging influence of lives dwarfed by rigid economy and prematurely ended without any enjoyment of the hard-earned leisure. The fact that the aged are cared for now makes a strong argument against those who protest on account of the expense of old-age pensions. It is true there is an occasional death from starvation or exposure. There are also deaths from the many ailments which are superinduced by insufficient food and shelter. But the economic gain of thus escaping the burden of the aged is negligible, while the injury to public dignity and humanity are incalculable. The aged are supported now by their personal savings or by the labor of the strong and able, but people contribute to that support according to their benevolence, their humanity, and sometimes, perhaps, their vanity. Under an old-age pension system contributions would be according to ability. The recipients would be spared the humiliation, the indignity, the incarceration, and the mental subservience that now accompany the receipt of charity. They could walk abroad free in body and mind. They would feel that they were enjoying in age the good results of their savings in youth—their direct or indirect contributions to the public treasury.

"The proposed system might suggest a means of solving some of the problems regarding workmen's compensation. It might be found expedient to regard man incapacitated by accident as on the same footing as man incapacitated by age. Against the cost of a better scale of living for the aged might be counted the present loss and waste through the uncertainties of charitable work. Advocates of the system make a strong plea on the ground of the obvious effects of the fear of poverty in old age. Were that fear eliminated, a large part of the influence toward meanness, inconsideration, and dishonesty would be removed. The gloomy prospect or possibility that looms nearer and nearer as the strength of youth declines points to a grasping selfishness that breaks family ties and dwarfs all impulses of human kindness. The satisfactory feeling that the burden of taxation in youth was making provision against the needs of age would help to eliminate a baneful influence. In the satisfying eagerness of national youth and among abundant opportunities for personal advancement such questions are likely to be overlooked. The need of such foresight is not continually in evidence. But it is well to consider in all its bearings the problem of systematically caring for the aged at the expense of their years of productive activity. Such problems can be dealt with but before they come forward as urgent necessities."

NOTE AND COMMENT

Mr. Roosevelt may have made Mr. Taft President of the United States, but if so, the President does not now love his maker.

The reduction in freight rates on the Temiskaming & Northern Ontario railway is approved of by the Liberal press. It is remarkable how many acts of the Whitney Government the Liberals feel bound to endorse.

City Engineer Rust, persuaded a party of Toronto aldermen to walk two miles through a new sewer in water up to their knees. Wonder if he would have done that if he had not intended to soon leave the city?

There will probably be more than one outcome of the investigation of the Titanic disaster by the United States Senate committee, and one will be that the Senators will know a great deal more about maritime matters than when they began the enquiry.

Belleville proposes to engage an industrial Commissioner, and to appropriate $2,500 for the department. When Belleville was incorporated as a city, Peterborough was about half its size, and now Peterborough's population is about twice that of Belleville. The City of the Bay, however, has a beautiful situation, and has been picking up lately.

THE MARKET

Latest Quotations in Grain Dairy Products, Live Stock Etc.

Liverpool and Chicago Wheat Futures Close Higher—Live Stock—Latest Quotations.

CHICAGO, April 30.—Improved crop conditions thruout the west, but especially in Oklahoma, sent a majority of wheat traders to-day to the bear side of the market. The close was nervous, varying from ⅜c to ½c lower to ½c advance, as compared with last night. Corn scored a net gain of ¼c to ½c; oats finished irregular, ¼c off to ½c up, and provisions at a decline of 2½c to 27½c.

Liverpool wheat closed steady ⅛d higher to ¼d lower than yesterday, and corn easy, ½d to ⅝d lower.

Winnipeg Options.

Wheat—					
May	104	104	103⅝	103⅝b	103⅝
July	105⅝	105⅝a	105⅜	105⅜b	105⅝
Oats—				To-day.	Yest.
May				49¼b	49
July				47⅛b	47
May, No. 1 feed				....	48

Toronto Grain Market.

Wheat, fall, bushel	$1 01 to	$....
Wheat, goose, bushel	0 96	....
Rye, bushel	0 85	....
Oats, bushel	0 55	....
Barley, bushel	0 85	....
Barley, for feed	0 65	0 75
Peas, bushel	1 25	....
Buckwheat, bushel	0 63	0 65

Toronto Dairy Market.

Butter, creamery, lb. rolls	0 33	0 35
Butter, creamery, solids	0 30	....
Butter, separator, dairy, lb.	0 30	....
Butter, store lots	0 26	0 30
Eggs, new-laid	0 23	0 24
Cheese, new, lb	0 15	0 16
Cheese, old	0 16½	0 17¼
Honeycombs, dozen	2 50	3 00
Honey, extracted, lb	0 13	....

Montreal Grain and Produce.

MONTREAL, April 30.—There was no improvement in the demand from buyers of Manitoba spring wheat, but there is a good enquiry for oats for May-June shipment and a fair amount of business is being worked and the sale would be considerably larger if lake freight for early loading was obtainable. Cheese is ⅛c lower on account of the continued poor demand. Easterns were offered on spot at 12⅝c, and over cable at 12⅝c, without bringing any business. Eggs active and steady.

Oats—Canadian western, No. 2, 54½c; Canadian western, No. 3, 50½c; extra No. 1 feed, 51½c; No. 2 local white, 50½c; No. 3 local white, 49½c; No. 4 local white, 48½c.

Barley—Manitoba feed, 65c; malting, $1.05 to $1.10.

Buckwheat—No. 2, 74c to 75c.

Flour—Manitoba spring wheat patents, firsts, $5.80; seconds, $5.30; strong bakers, $5.10; winter patents, choice, $5.10 to $5.35; straight rollers, $4.65 to $4.75; bags, $2.15 to $2.25.

Rolled oats—Barrels, $5.35; bags, 90 lbs., $2.55.

Millfeed—Bran, $25; shorts, $27; middlings, $29; moullie, $30 to $35.

Hay—No. 2, per ton, car lots, $16.50 to $17.

Cheese—Finest westerns, 12½c to 12¾c.

Butter—Choicest creamery, 25½c to 25¾c; seconds, 24½c to 24¾c.

Eggs—Fresh, 23c to 23½c per dozen.

Potatoes—Per bag, car lots, $1.80 to $1.85.

Hogs—Dressed, abattoir killed, $13.25 to $13.50.

Pork—Heavy Canadian short mess, bbls., 35 to 45 pieces, $25; Canada short cut back, bbls., 45 to 55 pieces, $23.50.

Lard—Compound, tierces, 375 lbs., 9¼c; wood pails, 20 lbs., net, 9¾c; pure, tierces, 375 lbs., 13¾c; wood pails, 20 lbs., net, 14¼c.

Beef—Plate, bbls., 200 lbs., $14.50; tierces, 300 lbs., $21.50.

Liverpool Grain Prices.

LIVERPOOL, April 30.—Close—Wheat—Spot strong; No. 2 red western winter, 8s 7¼d; futures steady; May, 8s 3d; July, 7s 9⅝d; Oct., 7s 8⅝d.

Corn—Spot firm. American mixed, new nominal, old, 7s; new kiln dried, 6s 8½d; futures easy; May, 6s 7¼d; Sept., 5s 4⅞d.

Flour—Winter patents, 29s 6d. Hops in London (Pacific Coast), £10 to £11 5s.

CATTLE MARKETS.

Toronto Live Stock.

TORONTO, April 30.—The railways reported 85 carloads of live stock at the City Yards, comprising 1311 cattle, 1050 hogs, 105 sheep and 821 calves.

Butchers

There were cattle bought for butchers' purposes of export weights, at prices ranging from $7 to $7.30; butchers' cattle, weighing from 1000 to 1100 lbs., at $6.75 to $7; cattle, 900 to 1000 lbs., at $6.50 to $6.75; cattle, 800 to 900 lbs., at $6.25 to $6.40; cattle, 600 to 710 lbs., at $5 to $5.85; cows, $3 to $6, with some extra quality cows at $6.25 to $6.50; bulls, $4.50 to $6.

Stockers and Feeders

Feeders, 1000 to 1040 lbs., sold at $6 to $6.25; stockers, 440 lbs. to 700 lbs., sold at $4 to $5.25; cows to turn out on grass sold at $4.

Milkers and Springers

Many of the cows now being offered are misfits, or the class for which there is no really reliable demand. More cows of the good to choice classes, are wanted than are coming forward and $60 to $65 would be paid for such, or up to $70 or even higher for something fancy in the Durham or Holstein line, but few of this class are being offered, altho $75 and $90 was paid to-day, and one extra cow was sold at $100, by Fred Armstrong. The ordinary light class of light cows sell down around $40 and $45, and only inferior sell below these figures.

Veal Calves.

About 900 veal calves were on sale today. Prices ranged from $4 to $7 per cwt. for the bulk, as will be seen by sales given below.

Sheep and Lambs.

Wesley Dunn quoted sheep, ewes, at $5.50 to $6.50; rams, $4.50 to $5; yearlings at $6 to $8.50 per cwt.; spring lambs at $3 to $7 each.

Hogs.

Early in the day $8.75 was the price paid, but in the afternoon, $8.80 and $8.85 for selects fed and watered, and $8.40 to $8.50 f.o.b. cars was reported as being paid.

East Buffalo Cattle Market.

EAST BUFFALO, April 30.—Cattle—Receipts 100 head. Market active and strong. Prime steers, $8.40 to $8.75; butcher grades, $4 to $8.

Calves—Receipts 100 head. Market active and firm. Cull to choice, $6 to $8.75.

Sheep and lambs—Receipts 400. Market active, firm. Choice lambs, $9.35 to $9.50; cull to fair, $7 to $9.25; wool lambs, $9 to $10.35; yearlings, $8 to $8.25; sheep, $4 to $7.25.

Hogs—Receipts 2550. Market active and strong. Yorkers, $8.25 to $8.30; pigs, $7.35; mixed, $8.30 to $8.35; heavy, $8.35 to $8.40; roughs, $7 to $7.40; stags, $6 to $6.25.

Chicago Live Stock.

CHICAGO, April 30.—Cattle—Receipts, 3500; market steady to a shade higher; beeves, $6 to $9; Texas steers, $5.25 to $7.35; western steers, $5.65 to $7.75; stockers and feeders, $4.30 to $6.75; cows and heifers, $2.85 to $7.60; calves, $5.50 to $8.50.

Hogs—Receipts, 19,000; market weak, 5c to 10c lower; light, $7.40 to $7.80; mixed, $7.45 to $7.90; heavy, $7.45 to $7.95; rough, $7.45 to $7.65; pigs, $4.85 to $7; bulk of sales, $7.70 to $7.90.

Sheep and Lambs—Receipts, 17,000; market 10c to 25c higher; native, $5.10 to $8.25; western, $5.35 to $8.25; yearlings, $6.60 to $9. Lambs, native, $6.60 to $9.80; western, $6.65 to $10.40.

Cheese Markets.

CAMPBELLFORD, April 30.—There were 476 cheese boarded here to-day. All sold at 12 9-16c.

Mountain of Gold.

Mount Morgan, in Queensland, Australia, is described as almost a mountain of gold. Since its discovery in 1886, $73,000,000 has been taken from it, besides 33,000 tons of copper, yet the ore has averaged less than half an ounce of gold a ton.

"Marvelous Recovery"

Montreal Man So Ill With Dyspepsia Thought He Would Die.

No more convincing evidence was ever put on paper than the following letter from one of Montreal's well-known citizens, Mr. D. R. Larose, of 338 Joliette street.

"Permit me to write you a few words concerning Dr. Hamilton's Pills. I suffered from dyspepsia and indigestion for five years. I suffered so much that I could hardly attend to my work. I was weak and lost all courage. I enjoyed no rest until I decided to follow your treatment after having read your advertisement in the paper. To my great surprise I immediately began to feel better. I am now using the second box and I feel so well that I want to tell you that I owe this great change to your famous pills. I recommend them to every person who is suffering from dyspepsia. Your grateful servant, D. R. Larose, 338 Joliette st., Montreal, P.Q.

Let all who have weak stomachs, and those who suffer with indigestion, headaches, biliousness, know they can be perfectly cured by Dr. Hamilton's Pills. Successfully used for many years, mild and safe, 25c per box, all dealers, or The Catarrhozone Co., Kingston, Ont.

Dr. Hamilton's Pills Cure Dyspepsia

PILES CURED IN 6 TO 14 DAYS
Your druggist will refund money if PAZO OINTMENT fails to cure any case of Itching, Blind, Bleeding or Protruding Piles in 6 to 14 days. 50c.

REAL ESTATE SPECIALS

1 SMALL HOUSE, south, water and light. Price **$1,200.** $400 cash.

2 STOREY BRICK HOUSE with 4 Lots; East City. Price **$2,100.** $500 cash.

First-class **SMALL FARM** near City. Good buildings. Price reasonable.

116 ACRES, 7 miles from City. 2 storey Brick House, Barn 40x100, all cement floors, water in house and barn by windmill, 10 acres fall wheat, 10 acres alsack clover, 60 acres ready for spring crop. For quick sale, **$9,000.**

FOR FURTHER PARTICULARS APPLY TO—
C. BLEWETT
332 GEORGE ST.

FOR SALE

Iron Pipes for water and steam Posts, Belting Pulleys, Shafting. Chains, Iron and Wood Pulleys, Steal Beams, Rails, Wire Fencing new and slightly used. Very cheap. Send for Catalogue, and state what you need.

The Imperial Waste & Metal Co.
7 Queen Street - MONTREAL

Real Estate for Sale

Owner leaving the city, the following properties are offered for sale;—

Two storey brick dwelling, containing parlour, dining rooms, kitchen, pantry, four bedrooms, and a bathroom furnished complete, good cellar, electric light, furnace, gas, city water. Large lot affording a garden. Possession May 1st. The above property may be purchased at a bargain. For full particulars and terms apply to J. T. O'CONNELL & CO.

Two storey brick dwelling (a home), contains parlor, dining room, kitchen, pantry, four bedrooms and a bathroom, all improvements (except a furnace), summer kitchen and shed. The owner may take a smaller house as part payment. This property is situate between the P.O. and the Electric Works. Payments made to suit the purchaser. For further particulars apply to

J. T. O'Connell & Co.
136 Hunter St. Open Nights

REVIEW WANT ADVTS.

The Review want advertisements are read by thousands, for people want what they want when they want it.

If you need help,—Servants hands, or workmen try the Review want ad columns.

If you have anything to sell, from a pickaxe to an Auto, use the Review want ad columns.

If you have lost anything try a want ad in the Review and almost certainly you will recover the lost article. If you want an owner for anything found a Review want ad will bring the owner to light.

One Cent Per Word
Advertisements under this head 1c per word

Advertisers, if they prefer, may use as many as 25 words at the rate of 25c for one insertion, 38c for two insertions, and 50c for three insertions.

Wanted

WANTED
BOILER-MAKER accustomed to repair work. Wages thirty-five cents an hour, Season's work. Haney, Quinlan & Robertson, Campbellford. 4d

WANTED
A TEAM TO PLOUGH SEVEN ACRES AT Mr. Boyler's, across the Locks bridge. Best wages. d101 3t

WANTED
DINING-ROOM GIRL, also CHAMBERMAID Apply, Palace Hotel, Hunter St. 3d

WANTED
A GOOD DINING-ROOM GIRL; good wages. Apply at Munro House. 3d

For Sale or To Rent

TO RENT
FURNISHED HOUSE TO RENT FOR SEVeral months, from 15th of June. Telephone, gas, etc. Apply evenings at 839 Water St. 6teod

STORE TO RENT
EAST STORE of GREENE MUSIC BUILDING, now occupied by Greenshields Ltd., to rent May 10. Apply Greene Music Co., Charlotte St. 6d

FOR SALE
LADY'S BICYCLE, NEARLY NEW, FIRST-class condition; at a bargain. Apply at Review Office. d97-3t

HORSE FOR SALE
BAY MARE, WELL BROKEN SINGLE AND double; can be seen at J. J. Turner & Sons factory. d97-6t

TO LET
5 ROOM FLAT with bath and electric light. Apply—Box 12, Review Office.

FOR SALE
1 M. G. MURRAY ROAD CART; 1 BORLAND BIKE—For sale cheap for cash. Apply to Jim Akey's Livery. tf

HOUSE FOR SALE
ONE AND HALF STOREY BRICK HOUSE in west end of city, on car line; 8 rooms. Apply—65 McDonnel Street. 1m

FOR SALE—$3000—FOR SALE
FOR SALE AT THE PRICE OF $3,000—THAT Eligible Residence, No. 147 Hunter St., East. Brick, steam heated, modern conveniences, seven bedrooms, fixed basins and taps in bed rooms, billiard room in basement. Ten minutes walk from post office. Apply to Mr. E. A. Peck, Peterborough

FOR SALE

Will sell at a bargain, or exchange for Western property, Saskatoon real estate preferred, that up-to-date and modern Dwelling being No. 296 Margaret Avenue, Peterboro'. Address — W. H. G. Armstrong, P. O. Box 1532, Saskatoon, Sask.

For Immediate Sale

THE LIGHT HARDWARE AND TINWARE & JOBBING BUSINESS

Established by the late Jay N. Mix in 1867 at Warkworth Ont. Splendid patronage in a prosperous community. Must be sold to wind up the Estate. Communicate with PARASATES MIX, Warkworth, or COLVILLE & HUMPHRIES Solicitors Campbellford.

GET THE LATEST

THE REVIEW SUPPLIES THE CORRECT THINGS IN WEDDING INVITATIONS PROGRAMMES, PERSONAL STATIONERY ETC

D. L. & W SCRANTON COAL

THE BEST ON THE MARKET

Egg and Stove	$7.50 ton
Chestnut	$7.75 "
No. 2 Nut	$6.50 "

Wm. SCOTT Co.
Phone No. 264 - - Both Phones

Medical

DR. E. V. FREDERICK
M.R.C.S. (Eng.) L.R.C.P. (London)—Surgery and Diseases of Women. 402 George Street. Hours 1.30-3.30—7-8.

DR. BUCHANAN
F.R.C.S., Edinb: M.R.C.S., Eng., L.R.C.P., Lon. Specialist Eye, Ear, Nose and Throat. Phone 519; 169 Charlotte St. Hours—9-11 a.m., 2-4 p.m. 7-8 p.m.

DR. E. A. HAMMOND
Late assistant Westminster Hospital, Brompton Hospital, National Heart Hospital, St. John's Skin Hospital. London, Eng. Also of Rotunda Maternity Hospital, Dublin.
Special—Diseases of Heart, Skin and Stomach
Office—543 Water Street
Bell Phones, Office 463—House 1301

Osteopathy

DR. ASA G. WALMSLEY
Osteopathic Physician
Office over Canadian Bank of Commerce, Hunter Street entrance.
Office Hours—9 to 12 a.m., 2 to 5 p.m. Evenings by appointment.
Office—Phone 649. Residence—Phone 609.

Legal

G. N. GORDON
BARRISTER, SOLICITOR, NOTARY PUBLIC AND CONVEYANCER.
MONEY TO LOAN
Offices upstairs, 1 door south of Madill's Drug Store, 397½ George Street. "Commissioner for New York State." Bell Phone 219, Machine Phone 100

D. O'CONNELL
BARRISTER, SOLICITOR AND NOTARY
Hunter Street, two doors west of Post Office,
DANIEL O'CONNELL

RUDDY & BURNHAM
Barristers, Solicitors, Notaries, etc
Office—No, 379 Water Street, Peterborough
Money to Loan
ROBT. RUDDY, K. C. J. H. BURNHAM, M.A.

A. E. DIXON
Barrister, Solicitor, etc.
Office corner Hunter and George Sts., Peterboro Entrance next to W. Madill's Drug Store.

R. E. WOOD
BARRISTER, SOLICITOR, Etc. Office removed from Bank of Commerce Building to 435 George street, recently occupied by E. B. Edwards. MONEY TO LOAN.

W. H. MOORE, K.C.
BARRISTER, SOLICITOR, in the Supreme Court etc. Office—Hunter Street, first stairs west of Post Office. Money to Loan.

HALL, HAYES & HALL
BARRISTERS, SOLICITORS and NOTARIES PUBLIC, Hunter Street, Peterborough, next the English Church. MONEY TO LOAN at the lowest rates of interest.
E. H. D. HALL, City Solicitor,
LOUIS M. HAYES, K. C. BASIL D. HALL

HALL, MEDD & DAVIDSON
(Successors to Stratton & Hall
BARRISTERS, SOLICITORS, Etc, Peterborough Ont. Office—Corner of Hunter and Water Sts over Bank of Commerce.
R. R. HALL S. T. MEDD W. S. DAVIDSON

PECK, KERR & McELDERRY
BARRISTERS SOLICITORS, NOTARIES
415 Water Street, Peterborough
Money to loan at lowest current rates of interest. Easy terms of repayment.
E. A. PECK F. D. KERR V. J. McELDERRY

Money

BENNET & GOODWILL
BARRISTERS, SOLICITORS, Etc, 375 Water St., Peterborough. Telephone No. 191.
Money at Current Rates Upon Easy Terms
J. W. BENNET E. L. GOODWILL

MONEY TO LOAN
MORTGAGE LOANS ON CITY AND FARM PROPERTY
at lowest current rates
PECK, KERR & McELDERRY
415 Water St. Peterborough

Money to Loan
at lowest current rates
—on—
FARM, TOWN OR VILLAGE PROPERTY ON EASIEST TERMS OF REPAYMENT
HALL, MEDD & DAVIDSON
Successors to Stratton & Hall
BARRISTERS. Office—corner of Hunter and Water Streets over Bank of Commerce.

DOMINION CHINESE CAFE
Modern and up-to-date dining rooms also private dining tables. Drop in and try our special Chinese Dishes—nothing but the best of steaks and chops used. We guarantee the best of satisfaction to strangers and all our patrons.
328 GEORGE STREET
OPEN FROM 7 A.M. TO 2 A.M. Tom Him, Manager

CANADIAN PACIFIC TORONTO

$2.30 RETURN FROM PETERBOROUGH
Plus 50c for admission to CANADIAN NATIONAL HORSE SHOW
Tickets good going April 30, May 1, 2, 3, 4
Return Limit May 6, 1912

HOMESEEKERS' EXCURSIONS
APRIL 30 MAY 14 and 28
and every Second Tuesday until September 17 inclusive.
WINNIPEG AND RETURN, $34.00
EDMONTON AND RETURN, $42.00
Return Limit 60 Days.
Through Tourist Sleeping Cars
W. McILROY, Agent

GRAND TRUNK RAILWAY SYSTEM — Canada's Double Track Line

SINGLE FARE TO TORONTO

For round trip, with fifty cents added, for admission to Canadian National Horse Show. Good going April 30th; also from stations in Canada where the lowest one way first-class fare to Toronto does not exceed $2.50, good going May 1st, 2nd, 3rd and 4th. All tickets valid returning Monday, May 6th.

HOMESEEKERS' EXCURSIONS TO WESTERN CANADA
via Chicago. April 30th, May 14, 28th
Winnipeg and return, $34.00
Edmonton and return, $42.00

Tickets good for sixty days. Through coaches and Pullman Tourist sleepers will be operated in connection with above excursions.

Tickets will also be on sale on certain dates via Sarnia and Northern Navigation Company. Steamship Tickets on sale via all lines.

Full particulars and tickets from City Ticket Office, 334 George Street. Phone 259.
B. A. ROSE, City Agent.

Jas. J. Shadgett

Sign, carriage, auto and waggon
PAINTER
Buggy and waggon repairing promptly attended to.
Cor. Aylmer and Charlotte Streets
Peterborough, Ont.
Bell Phone 443

Toronto Savings and Loan Company

437 George Street, Peterborough

Paid Up Capital,	$1,000,000.00
Reserve Fund,	$760,000.00
Total Assets,	$3,580,549.41

Savings Department
3½% per annum paid Quarterly on Deposits of One Dollar and upwards. Interest accrues from date of deposit to date of withdrawal.
All Savings Accounts are subject to cheque withdrawal.

Debenture Department
4% per annum allowed on sums of $100.00 and upwards.
Debentures issued in terms of from one to five years, with half-yearly coupons attached, representing interest at the above rate.
These Debentures are transferable by endorsement.

MONEY TO LOAN
W. G. MORROW,
Managing Director

Coal Results

¶ We sell the very best quality of hard coal, as good as we know how to buy.

¶ Are you getting results from the you are now using? Are you sure it is good? Are you burning it the right way?

¶ There is a deal of difference in how you handle the range or furnace. Our long experience tells us that fact, and we are ready to advise any in doubt as to the best way to make use of coal as fuel.

FEBRUARY PRICES FOR COAL
Egg and Stove $7.50 per ton
Nut $7.75. No. 2 Nut $6.50 ton

THE PETERBORO FUEL & CARTAGE CO LIMITED
162 Charlotte-St. Telephones—(Bell 261 270, (Machine)—270.
134 Aylmer-St. Tel. Bell 309

LUMBER

And builders' materials of all kinds—Shingles, Scantlings, Joist and Bill Stuff—Mouldings, Casings and Base and all kinds of finish. Boxes and Box Shooks.

ALF. McDONALD ESTATE
Point St. Charles Mills

A BREAKFAST IN CEYLON

would not bring you a more delicious cup of tea than you may have at your own table by using

"SALADA"

It is the world's choicest tea, at its best—the finest hill-grown Ceylon—in sealed lead packets.

BLACK, GREEN or MIXED

651

W.B. NUFORM CORSETS

The best popular-priced Corset made.

Every figure can be becomingly corseted in one of the many attractive W. B. Nuform models. They present the figure in graceful lines and erect poise, effecting a decided improvement.

Made of service-giving fabrics—daintily finished and perfect in fit.

Price $1.00 upwards to $5.00 per pair.

Sold at all stores, everywhere.

WEINGARTEN BROS., Makers, 34th St. and Broadway, N. Y.

Cynthia's Chauffeur

By LOUIS TRACY

Copyright by McLeod & Allen, Toronto

If he really meant what he said he ought to have gone gack to his hotel, played billiards for an hour, and sought his bedroom with an easy conscience. He was debating the point when the conceit intruded itself that Cynthia's pretty head was at that moment bent over a writing-table in a certain well-lighted corner apartment of the second floor, so he compromised with his half-formed intent, whisked round to face the sea again, and lighted another cigarette from the glowing end of its predecessor. Some part of his unaccountable irritation took wings with the cloud of smoke.

"Blessed if I can tell why I should worry," he communed. "Never saw the girl before to-day . . . shall never see her again if I put Dale in charge. . . Her father must be a special sort of fool, though, to trust her to the care of the Devar women. . . . What was it that rotter said?—'The affair arranges itself admirably.' And he would be 'always on hand.' What is arranging itself? . . And why should Jimmy Devar be ready, if need be, 'to turn up exactly at the right moment?' I suppose the answer to the first bit of the acrostic is simple enough. Cynthia Vanrenen is to become the Countess Marigny, and the Devar gang stands in on the cash proceeds. Oh, a nice scheme! This Frenchman is posted as to the tour. By the most curious of coincidences he will reappear at Bournemouth, or Bristol, or in the Wye Valley. What more natural than a day's run in company? . . Ah, I've got it! Jimmy is to come along when Marigny thinks that Cynthia will take a seat in the 59 Du Vailon for a change—just to try the new French car. . . . By gad, I shall have a word to say there. . . Steady, now George Augustus! Woa, my boy; keep a tight hand on the reins. Why in thunder should you concern yourself with the wretched business, anyhow?"

It was a marvelously still night. Beneath him, on an asphalted path nearly level with the stone-strewed beach, passed a young couple. The man's voice came up to him.

"Jones expects to be taken into partnership after this season, and I am pretty certain to be given the management of the woolen department. If that comes off, no more long hours in the shop for you, Lucy, but a nice little house up there on the hill, just as quick as we can find it."

"Oh, Charlie dear, I shall never be tired then. . ."

A black arm was suddenly silhouetted across the shoulders of a white blouse, whose wearer received a reassuring hug.

"Let's reckon up," said the owner of the arm—"July, August, September—three monts, sweetheart. . . ."

Medenham had never given a thought to marrying until his father hinted at the notion during dinner the previous evening, and he had laughed at it, being absolutely heart-whole. There was something irresistably comical then about the Earl's bland theory that Fairholme House needed a sprightly viscountess, yet now, twenty-four hours later, he could extract no shred of humor from the idyl of a drape's assistant. It seemed to be a perfectly natural thing that these lovers should talk of mating. Of what else should they whisper on this midsummer's night, when the gloaming already bore the promise of dawn, and the glory of the sea and sky spread quiet harmonies through the silent air?

Perhaps he sighed as he turned away, but his own evidence on that point would be inconclusive, since the first object his wondering eyes dwelt on was the graceful figure of Cynthia Vanrenen. There was no possibility of error. An arc lamp blazed overhead, and, to make assurance doubly sure, his recognition of Cynthia was obviously duplicated by Cynthia's recognition of her deputy chauffeur. In the girl's case some degree of surprise was justified. It is a truism of social life that far more distinctiveness is attached to the seemingly democratic severity of evening dress than to any other class of masculine garniture. Medenham now looked exactly what he was—a man born and bred in the purple. No one could possibly mistake this well-groomed soldier for Dale or Simmonds. His clever, resouceful face, his erect carriage, the very suggestion of mess uniform conveyed by his clothing, told of lineage and a career. He might, in sober earnest, have been compelled to earn a living by driving a motor-car, but no freak of fortune could rob him of his birthright as an aristocrat.

Of course, Cynthia was easily first in the effort to recover disturbed wits.

"Like myself, you have been tempted out by this beautiful night, Mr. Fitzroy," she said.

Then "Mr." was a concession to his attire; somethow she imagined it would savor of presumption if she addressed him as an inferior. She could not define her mental attitude in words, but her quick intelligence responded to its subtle influence as a mirrored lake records the passing breeze. Very dainty and self-possessed she looked as she stood there smiling at him. Her motor dust-coat was utilized as a wrap. Beneath it she wore a white muslin dress of a studied simplicity that, to another woman's assessing gaze, would reveal expensiveness. She had tied a veil of delicate lace around her hair and under her chin, and Medenham noted, with a species of awe, that her eyes, so vividly blue in daylight, were now dark as the sky at night.

And he was strangely tongue-tied. He found nothing to say until after a pause that verged on awkwardness. Then he floundered badly.

"I am prepared to vouch for any explanation so long as it brings you here, Miss Vanrenen," he said.

Cynthia wanted to laugh. It was sufficiently ridiculous to be compelled, as it were, to treat a paid servant as an equal, but it savored of madness to find him verging on the perilous borderland of a flirtation.

"Do you wish, then, to consult me on any matter?" she asked, with American directness.

"I was standing here and thinking of you," he said. "Perhaps that accounts for your appearance. Since you have visited India you may have heard that the higher Buddhists, when they are anxious that another person shall act according to their desire, remain motionless in front of that person's residence and concentrate ardent thought on their fixed intent. . . . Sitting in dhurma on a man, they call it. I suppose the same principle applies to a woman."

"It follows that you are a higher Buddhist, and that you willed I should come out. Your theory of sitting on the door-mat, is it? wobbles a bit in practice, because I really ran downstairs to tell Mrs. Devar something I had forgotten previously. Not finding her, I decided on a stroll. Instead of crossing the road I walked up to the left a couple of blocks. Then I noticed the pier, and meant to have a look at it before returning to the hotel. Anyhow, you wanted me, Mr. Fitzroy, and here I am. What can I do for you?"

Her tone of light raillery, supplemented by that truly daring adaption of the method of gaining a cause favored by the esoteric philosophy of the East, went far to restore Medenham's wandering faculties.

"I wanted to ask you a few questions, Miss Vanrenen," he explained.

"Pray do, as they say in Boston."

But he was not quite himself yet. He noticed that the lights were extinguished in the corner of the second floor.

"Is that your room?" he asked, pointing to it.

"Yes."

Her air of bland amazement supplied a further tonic.

"Queer thing!" he said. "I thought so. More of the occult, I suppose. But I really wished to speak to you about Mrs. Devar."

Cynthia was obviously relieved.

"Dear me!" she cried. "You two have taken a violent dislike to each other. You see, Mr. Fitzroy, we Americans are rather pleased than otherwise if a man acts and speaks like a gentleman even though he has to earn a living by hustling an automobile, but your sure-enough British dames exact a kind of servility from a chauffeur that doesn't seem to fit in with your make-up. Servility is a hard word, but it is the best I can throw on the screen at the moment and I'm real sorry if I have hurt your feelings by using it."

Medenham smiled. Each instant his calmer judgement showed more and more clearly that he could not offer any valid excuse for interference in the girl's affairs. For all he knew to the contrary, she might be tremulous with delight at the prospect of becoming a French countess; if that were so, the fact that he disapproved of Mrs. Devar's matchmaking tactics would be received very coldly. Cynthia's natural interpretation of his allusion to her chaperon offered a means of escape from a difficult position.

"I am greatly obliged by your hint," he said. "Not that my lack of good manners is of much account, seeing that I am only a stop gap for the courtly Simmonds, but I shall endeavor to profit by it in my next situation."

"Now you are getting at me," cried Cynthia, her eyes sparkling somewhat. "Do you know, Mr. Fitzroy, I am inclined to think you are not a chauffeur at all."

"I assure you there is not a man living who understands my special type of car better," he protested.

"That isn't what I mean, so don't wriggle. You met Simmonds when he was in trouble, and just offered to take his place for a day or so, thereby doing him a good turn—isn't that the truth?"

"Yes."

"And you are not in the automobile business?"

"I am, for the time being."

"Well, I am glad to hear it. I was shy of telling you when we reached the hotel, but you understand, of course, that I pay your expenses during this trip. The arrangement with Simmonds was that my father ante'd for petrol and allowed twelve shillings a day for the chauffeur's meals and lodgings. Is that satisfactory?"

"Quite satisfactory, Miss Vanrenen," said Medenham, fully alive to the girl's effective ruse for the re-establishment of matters on a proper footing.

"So you don't need to worry about Mrs. Devar. In any event, since you refused my offer to hire you for the tour, you will not see a great deal of her," she went on, a trifle hurriedly.

"There only remains one other point," he said, trying to help her. "Would you mind giving me Mr. Vanrenen's address in Paris?"

"He is staying at the Ritz—but why do you want to know that?" she demanded with a sudden lifting of eyebrows, for the hope was strong in her that he might be induced to change his plans so far as the next nine days were concerned.

"A man in my present position ought always to ascertain the whereabouts of millionaires interested in motoring," he answered promptly. "And now, pardon me for advising you not to walk towards the pier alone.."

"Gracious me! why not?"

"There is a certain class of boisterous holiday-makers who might annoy you—not by downright illbehavior, but by exercising a crude humor which is deemed peculiarly suitable to the seaside, though it would be none the less distressing to you."

"In the States that sort of man gets shot," she said, her cheeks glowed with a rush of color.

"Here, on the contrary, he often takes the young lady's arm and walks off with her," persisted Medenham.

To be continued

He is a failure who sneers at success. [illegible]

CARTER'S LITTLE LIVER PILLS.

CURE

Sick Headache and relieve all the troubles incident to a bilious state of the system, such as Dizziness, Nausea, Drowsiness, Distress after eating, Pain in the Side, &c. While their most remarkable success has been shown in curing

SICK

Headache, yet Carter's Little Liver Pills are equally valuable in Constipation, curing and preventing this annoying complaint, while they also correct all disorders of the stomach, stimulate the liver and regulate the bowels. Even if they only cured

HEAD

Ache they would be almost priceless to those who suffer from this distressing complaint; but fortunately their goodness does not end here, and those who once try them will find these little pills valuable in so many ways that they will not be willing to do without them. But after all sick head

ACHE

Is the bane of so many lives that here is where we make our great boast. Our pills cure it while others do not.

Carter's Little Liver Pills are very small and very easy to take. One or two pills make a dose. They are strictly vegetable and do not gripe or purge, but by their gentle action please all who use them.

CARTER MEDICINE CO., NEW YORK.

Small Pill. Small Dose. Small Price.

WHY SHOULD YOU SUFFER ALL WINTER

When You Can Get Gin Pills

Get ahead of your old enemy, Rheumatism. Start in, right now, to take Gin Pills and be free from pain and suffering this winter. Gin Pills will keep the kidneys well and strong—will neutralize uric acid—correct any urinary or bladder trouble—prevent hands, feet and legs from swelling—and enable you to enjoy the cold weather as you did years ago. Here's proof.

HARDFIELD, N.B.

"It affords me great pleasure to convey not only to you but to all sufferers from Backache and Rheumatism, the great relief I have obtained from the use of Gin Pills. I feel thankful to you. I recommend Gin Pills to everyone suffering as I did".

ROBERT M. WILSON.

Write us for free sample of Gin Pills to try. Then get the regular size boxes at your dealer's or direct from us—50c. a box, 6 for $2.50. Money refunded if Gin Pills fail to cure. National Drug & Chemical Co. of Canada, Limited, Dept. B Toronto. 97

NEW MOTOR COAT.

A Stunning Paris Model of Mixed Worsted.

CLOTH COAT WITH ORIENTAL MOTIFS.

Tan and green worsted material makes this stunning new spring motor coat. The trimmings are of olive brown ratine and applied oriental embroidered motifs add richness to the large collar. The huge buttons used on this coat are particularly modish.

Glass Buttons In Style.

When an old fashion becomes a new fashion a woman is furious with herself for not having kept what she possessed. It is excessively difficult to carry out a hoarding method, for every inch of room is needed in our houses, and, with the fashions trying to rival a weather vane in a storm, we look upon each year's accumulation of things as mere junk.

Surely we can never need these again, is the usual decision that precedes the dumping of everything into the ash can. And suddenly out of a clear sky comes an announcement that the very things which were consigned to the ash can were to be returned into first fashion.

If one wants a white corduroy suit for spring than these flat glass buttons, lined with purple, would look very well with a sailor collar of purple satin and a piping of the same down the back of the sleeves at the side of the buttonholes.

You know the long sleeves that are coming in show a return to the trick of two summers ago which was never widely taken up and yet was so attractive. This sleeve, instead of being ornamented with buttons, had its two edges really fastened together with actual buttons made into the form of cuff links with silk cord between.

The new sleeve in taffeta and satin and poplin has its edges fastened from half way below the elbow to the wrist with these link buttons set a half inch back from the extreme edge, and then between the two edges is put an inch wide plaited frill of lace.

On a black satin frock that has been turned out recently the sleeves are managed in this way with the frill extending around the wrist. The surplice shaped blouse has a plaited frill lying against the chemisette, which is of white tulle, and the frill runs down the front fastening of the blouse, which, by the way, is similar to the fastening on the sleeves.

The skirt has a full draped tunic over an overskirt that is not two yards wide, but is opened at each side for four inches. There is a wide crossed sash of the satin which has one end pulled through the girdle at the side, then falls over and hangs to the knee, where it is finished with velvet fringe.

The New Idea of Marriage.

That marriage has the effect of humanizing the young man, of making him less fatuous and selfish, has long been known to women folk, but now, according to a recent statement made by a prominent man, by entering into wedlock a man becomes "a better social animal, losing his shyness before women, his cynicism and his want of expansiveness."

All this is helped because we have introduced friendship into marriage—one of the considerable achievements of modern times—and, instead of "domesticating the recording angel," which was what marriage formerly meant, we have succeeded in developing an amazing camaraderie between husbands and wives.

This comradeship reveals itself in a hundred details—by the way in which married persons tease each other instead of using acid endearments such as "my love," their increased toleration for each other's tastes and their sharing in each other's sports and amusements, their general reasonableness and their mutual loyalty.

Relieved.

A young north side father on arriving home the other evening found his wife in a state of great excitement.

"Harold," she exclaimed, "baby got hold of the ink bottle this morning."

"And what has he done?"

"Spilled ink all over the new dining room rug."

"That can be easily remedied. I thought you were going to tell me that the misguided child had written a novel."—Pittsburgh Post.

A warrant has been issued for the arrest of Mrs. McGee, of St. Mary's P. E. I. charged with poisoning her six children by means of sulphur from match heads.

DIABETES

is one of the most cruel maladies of which mankind is subject, the many complications arising from time to time, making life seem almost unbearable. For many diseases, medical, scientific, and physiological knowledge and experience gained from years of deep research, has achieved remarkable results, but, up to now, little has been discovered of practical value in the treatment and cure of Diabetes. In fact, people have begun to look upon the disease as well-nigh incurable. Even in the medical profession can be found doctors who are of the same opinion, regarding sceptically any claim to ameliorate or improve the condition of a diabetic patient.

It can, however, be proved that SANSOL'S ANTIDIABETES lastingly cures all cases of Diabetes. Full particulars can be obtained from the Sansol Mfg. Co., Winnipeg, Man.

PRICE $2.00 PER BOTTLE

From McDermid & Jury, Druggists.

Get . . . the Latest

We supply the correct things in

WEDDING INVITATIONS

MENUS

PROGRAMMES

ANNOUNCEMENTS

CALLING CARDS

And PERSONAL STATIONERY

The newest and latest types papers and extremely good work.

Review Printing Co

PETERBOROUGH

SANOL

The new discovery will positively remove Gall Stones, Kidney Stones, Gravel in the Bladder, and will effect a complete Cure. It will dissolve and remove stones without pain, and there is no necessity for an operation in the future, as Sanol will cure in every case no matter how long standing the disease may be.

SANOL will be found particularly valuable in old cases of Kidney and Bladder diseases.

SANOL is a preparation of herbs and herb extracts, and contains no poisonous ingredients. It's use, therefore, cannot possibly harm either the stomach or intestines.

Sanol per bottle $1.50

Get it from McDERMID & JURY, Druggists, Peterborough, or direct from The Sanol Manufacturing Co., Winnipeg, Man.

A copy of Sanol BOOKLET FREE

Always Worth A Little More Than The Price

RED ROSE TEA "is good tea"

204

LARGE TREES.

The Baobab Is a Dwarf In Height But of Enormous Girth.

Not all the "big" trees of the world grow in British Columbia, as many might suppose from having seen so much in print about the giant sequoias of that province. The eucalyptus trees of Australia and Tasmania attain a greater height, for instance. Of course, any tree bearing its topmost branches from 300 to 350 feet up in the air is bound to excite the admiration of the beholder, and the two varieties mentioned are the only ones enjoying this distinction. But when it comes to size of trunk there is another to share the honor. This is the giant baobab tree of Africa and India, another name for which is the monkey-bread tree. Many are to be found in tropical Africa, where it grows to huge size of trunk. Unlike the sequoia and eucalyptus trees, however, the baobab does not attain any great height. Its trunk may be 20 to 30 feet in diameter, but the branches spread out at a height of 25 to 30 feet, often extending 60 to 70 feet and sometimes bending downward so that their tips nearly touch the ground, making a leafy tent of quite large proportions.

The name monkey-bread comes from the fruit of the baobab tree, which is a woody capsule about the size of a citron and contains a farinaceous pulp of pleasantly acid flavor. The wood is very soft and the bark is used by natives for making rope and cloth.

PROSPEROUS PROGRESSIVE

¶ THE SUN LIFE ASSURANCE COMPANY OF CANADA is surely living up to its motto—

¶ During the past ten years its income has increased almost $3\frac{1}{2}$ times, its assets have increased almost $3\frac{3}{4}$ times and the Life Insurance in force has increased over $2\frac{3}{4}$ times. The Cash Profits paid to Policy Holders has increased over six times. The Cash Surplus, exclusive of Capital, has increased over ten times.

¶ If you wish to share in this splendid prosperity insure in the Sun Life of Canada.

¶ Enquiries solicited and information given at 159 Hunter St., by the undersigned.

D. H. MOORE, Inspector.

W. H. HILL, Manager Central Ontario.

Both Phones 14.

Newcombe Pianos

Comparison with other Pianos only serves to emphasize the quality that makes the NEWCOMBE

Distinctive and Pre-eminent

NEWCOMBE PIANOS Never Suffer by Comparison

LET US SHOW YOU our exclusive method of construction, which the foundation of that pure quality of tone always found in the NEWCOMBE

You are cordially invited to visit our Warerooms and examine our stock

TAYLOR & WOOD

Dealers in Pianos and Real Estate

390 WATER STREET, PETERBOROUGH

Don't Wear Glasses

Before you have had it proved to your satisfaction that your troubles will be removed by their use. At the present day too many Glasses are sold simply for what is made out of them, without any regard to the eye. What you need is a thoroughly sound, honest, straightforward opinion supported by the necessary skill, experience, qualifications and reputation. I offer the above free of charge in every case where I find Glasses are necessary. I explain plainly and fully why your eyes need them and give you every proof of the benefits you will get from their use.

A. A. FOWLER, Phm. B.
EYESIGHT SPECIALIST
Optical Parlors and Lens Grinding Plant
WITH
NUGENT DRUG Co.
386, George St. Peterborough

CARPET CLEANING

Arrange to have your work done by our big cleaner, the most powerful in the city, therefore does the most work in the least time.

Satisfaction Guaranteed.

EXPERT OPERATORS.

THE VACUUM CARPET CLEANER Company

57 Hunter-st., opposite Quaker Oats Co
Phone 666. Night Phone 1127

NEW MUSIC STUDIO
At the J. M. GREENE MUSIC Co., Limited, 185 & 187, Charlotte St. Phone 595.
HERBERT C. TRENEER, A.T.C.M
Organist & Choir Master of St. Andrew's Church
Will receive Pupils in Piano and Theory. Pupils prepared for College or Conservatory examinations if desired. A thorough and technical training guaranteed with special attention to interpretation. For terms, etc. apply to address mentioned above.

We Please Your Friends

Let us please you. Our portraits combine the most pleasing characteristics of the subject with our high standard of quality and workmanship.

MAKE AN APPOINTMENT TO-DAY.

Louis Mendel

STUDIO — 374½ George St, East Side
The only studio on George-st.

LANGLEY'S SIGNS
Are over all the world and always bring good biz. to the advertisers.
TRY ONE
384 WATER STREET
PETERBOROUGH.

Great Bargains IN SAMPLE SILK COATS At ADAMS'

We have been fortunate in securing a German manufacturer's set of **Sample Black Silk Coats.** 21 in the lot, which we place on sale all this week away below regular values. These Coats are made of heavy corded silk and satin, all beautifully trimmed and well made.

Silk Coats Worth Regular $13.50, $15.00, $16.50, $18.00, $20.00.

Your Choice This Week For $10.98

YOU CAN SAVE MONEY ON A SILK COAT AT ADAMS' THIS WEEK.

Harry Adams

TRUTHFUL ADVERTISING THE BASIS OF SUCCESS

Since the Ingredients Entering Peruna Are Known, Its Power as a Catarrh Remedy and Tonic is Understood.

COLUMBUS, OHIO.—The active ingredients entering the most popular household remedy in the world have been made known to the public. This means a new era in the advertising of popular family medicines—Peruna leads.

Peruna contains among other things, golden seal, powerful in its effect upon the mucous membranes. Cedron seed, a rare medicine and unsurpassed tonic. Cubebs, valuable in nasal catarrh and affections of the kidneys and bladder. Stone root, valuable for the nerves, mucous membranes as well as in dropsy and indigestion.

MR. R. J. DEVEY NEW DIRECTOR

A meeting of St. George's Choral Society was held last evening, when the eelction of officers took place, and a few other items of business transacted. Mr. R. J. Devey was appointed musical director to succeed Mr. E. Thompson.

NAVIGATION

Both the C.P.R. and G.T.R.. Companies opened their bridges on the Trent Valley Canal to-day. The G.T.R. bridges at Fenelon Falls, Nassau, Little Lake and Hastings.

The bridges that are opening on the C.P.R. line are at the Narrows between Lake Couchiching and Lake Simcoe, at Gambridge and at Peterborough.

The C.N.R. also opened their bridges at the Narrows and Gambridge.

The Peterborough Lift Lock has has been open since the 10th of April.

The water is now going down to normal, and navigation between Lakefield and Lake Simcoe, and between Peterborough and Hastings is open.

YOUR DONATION TO TITANIC FUND

Subscription lists for the Titanic Fund have been placed with the local banks and newspapers, and citizens who feel disposed to make donations to this fund are asked to give their signatures together with the amount as soon as possible.

MILLINERY

Our latest shipment of high-grade Millinery for summer wear has arrived and is now ready for your inspection at the Peterborough Millinery Parlors. Mrs. W. B. ARMSTRONG, 435 George St. Upstairs in old T. A.S Rooms.

Obtained Divorce

The Reno Gazette, of Friday, April 19, in reporting the proceedings of the divorce will states that "the record case in which a decree of divorce was granted was that of Maude Andrews of Peterborough, Canada, against Basil C. H. Andrews, of England. The lady's decree was granted on the ground of failure to provide,

"Be sure you understand a subject before you talk about it— then you

Cook's Cotton Root Compound.
The great Uterine Tonic, and only safe effectual Monthly Regulator on which women can depend. Sold in three degrees of strength—No. 1, $1; No. 2, 10 degrees stronger, $3; No. 3, for special cases, $5 per box. Sold by all druggists, or sent prepaid on receipt of price. Free pamphlet. Address: THE COOK MEDICINE CO., TORONTO, ONT. (formerly Windsor)

MR. FRITZ KUHN GAVE FINE TALK TO THE AD. CLUB

The Peterboro Ad Club had a live speaker as a guest at the regular monthly meeting at Hooper's last evening, in the person of Mr. Fritz Kuhn, of Ottawa. Mr. Kuhn is twentieth century all through, and what he had to say to the meeting was well said and should be resultant of much good.

"Why advertising without store service does not pay," formed the subject of his talk.

He brought with him, greetings from the Ottawa Ad. Club to the local club, the resolution having been passed at the meeting on Saturday. He expressed surprise that more were not interested in the Peterboro Ad. Club. Poor advertising in his opinion was just like throwing money away. In advocating efficiency in store service, Mr. Kuhn gave a number of examples to bring out this point.

Truthful advertising was the most productive in the long run, he held.

Mr. Fritz Kuhn

The people wanted quality and were willing to pay a fair price. Merchants should live up to their advertisements.

Peterboro's Ad. Club, he said, had distinctive advantages and the members should be alive to them. Ottawa had a $15,000 publicity department and could not enter into this department of the city's welfare, as could the Peterboro Club.

Altogether, Mr. Kuhn's address was brimful of suggestions to his auditors, and the meeting proved a most interesting one.

Mr. Chas. C. Nixon acted as chairman.

QUAKER OATS
Men Wanted. Apply at Quaker Oats Company. 3d

ORDERS FOR THE REGIMENT

The regular weekly drill of the 57th regiment was held last night, the companies taking advantage of the warm weather, and drilling in Central Park after a marchout. The following orders were read:

Headquarters,
Peterborough,
30th April 1912.

Orders by the Officer commanding 57th Regiment, Peterborough Rangers:—

1—The following extract from divisional orders is promulgated for the information of the regiment:

Divisional Order No. 76, 1912.

The following N.C.O. having reported for duty is posted to the undermentioned instructional area and will be attached for discipline to the regiment as stated: Sergt. Instructor W. McKay, R.C.R., Peterborough and Lindsay—Attached to 57th Regiment.

2—Detail of duty for week ending May 6th, 1912; Official captain for the week, Captain Cluxton; next for duty, Captain Hounsell. Subaltern for the week, Lieut. Glover; next for duty, Lieut. Meyers.

3—The following are struck off the strength of the regiment: C. Company, Corp. H. Webb; G. Company, Sergt. S. Logan; Corps. E. Doxsee and A. Brumwell; Ptes. G. Peters, M. Williamson, A. McWilliams, G. Lighthead, L. Ingram, W. Rusk, R. Windsor, R. Perry, F. A. Miller, H. M. Dobbin, H. C. Irwin, N. Allison, W. Byers, W. Boycott and A. D. Anderson.

4.—Recruits will attend for instruction in the shooting gallery as follows:

A. and B. Coy's, on Wednesday, May 1st, 8 p.m.

C. and D. Coy's, Thursday, May 2nd, 8 p.m.

E. and F. Coy's, Friday, May 3rd, 8 p.m.

G. and H. Coy's, Monday, May 6th, 8 p.m.

5—Classes for instruction will be held under the instruction of Sergt. Instructor McKay as follows:

1. Monday and Wednesday at 8 p.m. for all qualified N.C.O's, and for such privates as may be recommended by their company commanders.

2. Thursday at 8 p.m. for all recruits.

6—The commanding officer has been pleased to make the following promotion:

To be corporal, provisionally, Pte. W. Brown.

To be signalling sergeant—Pte. M. Metheral, vice Sergt. Stainway, left limits.

D. WALKER, Bt. Major,
Adjutant.

Custom Returns

The following are the custom receipts at the local office for the month of April, showing an increase over April, last year.

April, 1912	$45,972.311
April, 1911	33,876.20
Increase	$12,096.11

Chief of Police Goodman, of Ingersoll, has taken a similar post at New Liskeard.

Which is better? A bottle of prevention or a run of Spring Fever? You ought to know.

Abbey's Effervescent Salt
25c and 60c bottle.
Sold everywhere. 79

BANQUET OF CANADIAN CLUB

Mr. E. F. B. Johnston K.C of Toronto to Give Address

The Canadian Club will hold their last banquet of the season on Friday evening at eight o'clock in the Y. M.C.A. At this gathering the report of the nominating committee will be received and new officers installed.

The Club has been fortunate in securing Mr. E. F. B. Johnston, K.C., of Toronto, as speaker for the evening. Mr. Johnston has the reputation of being one of the most intelligent members of the legal profession in Canada, and is also rated high as an after dinner speaker.

Members are requested to be out in large numbers and to meet at eight o'clock sharp.

Tickets can be procured at the Secretary's desk in the Y.M.C.A., or from the Club Secretary, prior to the dinner.

Mr. Johnston's subject will be announced later.

THEATRICAL

"EXCUSE ME"

Constructed for laugh purposes only, the presentation of "Excuse Me" fulfilled its obligations to a large audience at the Grand Opera House last night and the management is to be congratulated in the engagement of the company. A Pullman carnival it was in three acts of solid hilarity, in which every member of the clever company was prominent more or less. The various characters one might find on an overland limited were truly impersonated. Jimmie Wellington and the negro porter were particularly funny. The trials of the bridal couple came thick and fast and the passengers made the most of the situation. It was just one long hearty laugh and the audience enjoyed the performance immensely.

Patrons of the Grand will be delighted to learn of the engagement of the Chocolate Soldier for the evening of Wednesday, May 8.

CHEAP HOMES.

MR. GEORGE T. LEONARD, of Toronto, is offering for sale by public auction 10 lots on PARK, DUBLIN AND GILCHRIST streets. SALE IS to be at 5.30 p.m. on the 6th of May, this gives the workingman a chance to get there. They are fine lots and the terms will just suit a working man, $10 down, $10 in ten days, balance in quarterly payments of $10 each. Interest 5 p. c. And to a party building, all the purchase money may stand out on mortgage. Sale on the ground.

Remember, Monday 6th, at 5.30 p.m.

MR. DUMBLE is offering for sale on evening of 7th May, on the ground, Ashburnham, 20 lots 50x100 ft. Block. N. Same terms.

These are splendid lots and will be sold at prices that will secure sale.

Be on the spot at 5.30 p m 7th May, 1912.

W. J. HANCOCK Auctioneer.

CONVICTION WAS MADE

Toronto, May 1.—A conviction was registered at the police court yesterday in the case of Leonard Williams, charged with retaining $500 from T. B. McNair in connection with the sale of a house in Peterborough. Twenty dollars found on Williams will be paid to Mr. McNair. Williams was remanded until next Tuesday, when another charge will be investigated.

SPRINGVILLE

Special Correspondence.

Springville, May 1. — Mr. Norman Seaton is spending the week end here.

Mr. and Mrs. Harry Roddy and babe, spent Thursday evening with Mr. O. Reynolds.

Mr. Albert Bowles states that the ninth line of Cavan has been badly damaged owing to the great force of the water, and a great many repairs will have to be done near Mr. Hatherly's

Mr. Lloyd Herron passed through the village en route for Frazerville.

A number of the Episcopal church members in the village gave a very warm welcome to the new Curate.

Mrs. Robert Pugh and son, Chalmers, of Bensfort, were the guests of Mr. Albert Reynolds over Sunday.

Messrs. Lloyd Herron and Harold Cathcart are busy exercising their horses. We understand, they intend entering them at the Cobourg races.

Mr. and Mrs. Walter Bothwell, of Peterborough, spent Sunday with Mr. Wm. Bothwell.

The Misses Lockey, of Peterborough, spent Sunday with Miss Murtle Clarke.

Mrs. Geo. Gibson spent a few days with her mother, Mrs. Lusk.

Summer Opening

We extend a most cordial invitation to all to attend our

FORMAL PRESENTATION OF CHARMING SUMMER MILLINERY AND READY-TO-WEAR COSTUMES ON THURSDAY, FRIDAY AND SATURDAY, MAY 2nd, 3rd & 4th.

The Season's newest, nattiest and smartest creations from the world's leading fashion centres are here assembled in formal array, awaiting your inspection—Come.

See the Window and Interior Displays To-Night.

Store Opens 8.15

The CRESSMAN Company Limited
Peterborough's Favorite Shopping Place

Store Closes 5.45 p.m.

A TOWN THAT MOVED.

How Yorkton That Was Became Yorkton That Is.

There is an enterprising man in Yorkton, Sask., who operates several sections of land, but he does not ship his wheat away. He stores it in his own elevator, grinds it in his own mill, makes the flour into bread and cakes and delivers it with horses raised on his own farm, harnessed with harness made in his own shop from leather off the hides of his own cattle, and, besides, if you want coal or cement, he will supply you. That's the spirit of Yorkton.

Every Monday morning from ten o'clock till noon not a business or professional man in Yorkton is at his desk or behind his counter. You are wrong if you think they have been spending the week-end in Winnipeg or off on a prairie-hen hunt. These men have been down to work long since, and while each man is not minding his own business between these hours his town is getting the benefit of his energies. For if you drop into the town hall you will find every man of business seated around a directors' table addressing Mr. President of the Board of Trade as to how best Yorkton's progress may be accelerated. They are doers of things in Yorkton—they do not wait till the middle of the week to start things for Yorkton. They may believe that "everything comes to him who waits," but they work while they wait.

It is a case of Sunday hush to Monday rush with the result that Yorkton, though possessing many advantages as a commercial centre, had attained prominence solely through the efforts of the people who work while they watch.

When the railway came through that part of Saskatchewan it overlooked the small collection of houses dignified by the name of Yorkton, and passed some miles distant from the town. So Mahomet-like, they decided as there was nothing doing in the mountain moving business they would pick up their traps and their shacks and make a new town on the railway. The local historian will take you out and show you where Yorkton was, and though they say he knows where the old town once flourished nobody else does. Nothing remains to mark the spot, which was once the commercial centre of that band of sturdy pioneers, who settled the district in the early eighties.

Yorkton was given an unenviable reputation through the Doukhobor pilgrimage. But let us hasten to explain. Yorkton was then the only station they could entrain at. They had no intention to walk to Winnipeg. Their colony was many miles from Yorkton, and it was there that the police rounded them up. Since then land regulations have been somewhat severe for the unsophisticated "Douk," and Peter Veregin has sent many of the restless spirits to his other colony in British Columbia. Yorktonians point with pride to the illustration of "Doukhobors leaving Yorkton."—D. C. Nixon in Canadian Courier.

Happy Woman.

Oh, see the fat lady!
How happy she looks.
And why is she so happy?
Her dressmaker tells her that her dress makes her look thin.
But does it?
Never mind that. Her husband tells her she looks thin and her friends all tell her she looks thin.
But does she not know she is fat?
Yes, child, but she thinks they all really think she is thin, and that is what makes her happy.

Archie Ferguson of Galt was found drowned in a cistern.

NEWSY NOTES OF LAKEFIELD

Special Correspondence.

Lakefield, May 1.—Mrs. L. Cheyne, of Gore's Landing, spent a few days last week visiting her parents, Mr. and Mrs. Fred Waldon, in the village.

Mr. and Mrs. Branch, of Devonshire, England, arrived in the village on Wednesday, April 24th, on a visit to their brother and sister. Mr. and Mrs. Branch intend spending the summer in this vicinity.

Mrs. Ben Oliel, Miss Mary Traill and Miss Ella Ogilvie, members of the St. John's Girls' Auxiliary, are spending a few days in Toronto attending the annual meeting of the Diocese of Toronto and Women's Auxiliary.

Miss Anna C. McCabe, of New York, spent the week-end in the village, the guest of Mrs. Armstrong.

A very successful fancy dress charity ball was held in the town hall on Monday evening, April 29th, by Mrs. L. H. Graham. Following are the list of patronesses: Mrs. G. B. Hilliard, Mrs. H. A. Ben Oliel and Mrs. Wm. Graham. The proceeds was given to the Widows' and Orphans' Fund.

The steamer Islinda of the Stoney Lake Navigation Company, made her first trip of the season from Young's Point to Lakefield on Friday last. The Islinda brought back a cargo of lumber.

Mr. J. Blewitt & Sons, are busy repairing their launches for the coming season. They intend building a couple of new launches.

Miss L. McGee of Omemee is at present visiting her sister Miss Viola McGee.

Mr. Ira Lennox has been spending the past few days repairing his launch the "Madolla" Mr. Lennox intends opening up his summer resort at Crowe's Landing, on or about the 20th inst.

The steamer "Lintonia" owned by Captain Gray, intends making her first trip on Thursday, May 2nd.

Mrs. L. H. Darcy has returned to Burleigh after spending a few days visiting in the village.

A social and concert will be given under the auspices of the Home Mission Society of the Presbyterian church in the school room of the church on Friday evening, April 3.

Mr. and Mrs. L. B. Christie have taken up their residence on Clementi.

Mr. Charlie Gordon of Bobcaygeon spent Sunday in the village.

Mr. Theo. Crawford spent a few days in Toronto last week.

Mrs. Hewitt of Peterboro was in the village for a couple of days this week, the guest of Rev. Mr. and Mrs. McKenzie.

The Presbyterian Synod of Hamilton and London is meeting in the latter city.

Fire gutted the Orpheum moving picture theatre at Chatham.

ONTARIO
Provincial Loans of $2,000,000 and $210,000

THE GOVERNMENT OF THE PROVINCE OF ONTARIO, under the authority of Chapter 4, of the Statuets of Ontario, 1911, invites subscriptions from the public for a loan of $2,000,000 on bonds of the Province of Ontario, or "Ontario Government Stock."

The bonds will be dated 1st of May, 1912, and payable on the 1st November, 1941, in denominations of $1,000 each, with coupons attached for interest at the rate of 4 per cent. per annum, payable half-yearly, on the 1st May and 1st November in each year, at the office of the Provincial Treasurer, Toronto, or at the offices of the Bank of Montreal, in Montreal, Canada, and in New York, N. Y., at the holder's option. Bonds will be made payable to bearer, but on request will be registered in the office of the Provincial Treasurer and endorsed as payable to bearer, but on request of holders will be exchanged for "Ontario Government Stock" at any time.

Also balance of Algonquin Park Loan of $210,000 on the same terms and with the same dates, under the authority of Chapter 9, 1 George V.

The issue price during the month of May, 1912, will be 102 for each $100, and after the 31st day of May, 1912, the issue price will be 102 and interest accrued from the 1st May, 1912.

ALL BONDS AND INSCRIBED STOCK ISSUED UNDER THE AUTHORITY OF THE SAID ACT ARE FREE FROM ALL ONTARIO PROVINCIAL TAXES, CHARGES, SUCCESSION DUTY AND IMPOSITIONS WHATSOEVER.

Purchasers of stock or bonds will be required to send certified cheques with the application, payable to the order of the "Provincial Treasurer of Ontario."

This loan is raised upon the credit of the Consolidated Revenue Fund of Ontario, and is chargeable thereupon.

A. J. MATHESON,
Provincial Treasurer.
Treasury Department, Parliament Buildings,
Toronto, April 19th, 1912.

Newspapers inserting this advertisement without authority from the Department will not be paid for it.

GRAND OPERA HOUSE J. J. TURNER & SONS, Owners and Managers. **3 NIGHTS**

Commencing Thursday, May 2 **Matinee Saturday**

JOE MARKS CO., supporting Gracie Marks. Opening Thursday evening in the select English Drama

Thorns and Orange Blossoms

All new Vaudeville. The show that pleases. PRICES—Entire lower floor 25c, Balcony, 20c and 25c Gallery 10c. SEATS ON SALE THURSDAY.

Grand Opera House Wednesday, May 8
J. J. TURNER & SONS, Owners and Managers
THE WHITNEY OPERA CO., Direction of F. C. Whitney, in
"The Chocolate Soldier"
With Symphony Orchestra of 20 Musicians, direct from the Princess Theatre, Toronto
ONE YEAR IN NEW YORK—SECOND YEAR IN LONDON
PRICES—50c to $1.50, Gallery 25c. Seats on Sale Monday.

CLASSIFIED BUSINESS DIRECTORY OF PETERBOROUGH

J. MIDDLETON
Real Estate Agent
421 George-st. Phone 541

MIGHT & TAYLOR
376 Water-st. Phone 99.
REAL ESTATE AND INSURANCE.
Brick House, Perry-st., near George $1,300.00
To rent, 19 acres, house and barn, near city.

Grand Hotel
C. R. NIXON, Proprietor
Good Yard and Stable accommodation.
Phone 491. Capable Hostler.

AMERICAN HOTEL
SAM LONG (Prop.)
189 Hunter-st. Phone, Bell 424
Machine 37.

M. T. BUTCHER
Dealer in
New Furniture, Stoves and Household Goods.
Goods that have been used taken in exchange.
383 Water st. Phone 456.

W. G. Morrow
300 Water Street
Blacksmithing and general repairs.
STOCK AND GRAIN RACKS OUR SPECIALTY.

E. J. Waterman
NEW AND SECOND-HAND FURNITURE, STOVES, Etc
213 Hunter Street.

T. ANTHONY
Choice assortment of
HIGH GRADE FRUITS, FISH AND GROCERIES.
Market Hall Building.
Phone 895. East City.

MERRILL & STEVENS
Iron and Wood Pumps, Gasoline Engines, Windmills, Tanks, Etc.
114 Simcoe Street. Phone 748.

G. R. McCrea
Manufacturer of
CARRIAGE, WAGGON AND AUTOMOBILE TOPS
of every description.
Rear of 464 George Street.

FOR A CLASSY HAIR CUT AND SHAVE TRY
A. LEWIS
Barber and Tobacco Store.
118 Hunter-st. - - Rear of Crown Hotel.

Peterboro' Millinery Parlors
Upstairs in old T.A.S. rooms
435 George-st.
MRS. W. B. ARMSTRONG

The Central Liquor Store
Successor to Alex. Elliott & Co,
Retail Dealer in
Wines, Ales, Spirits and Cigars.
182 Simcoe-st. Phone 719.
P. J. HENNEY, Manager.

J. JOHN
THE TEA MAN
336 Water-st., Peterborough.
Phones - - - - - 829 and 929

WESLEY BROS.
The Clothes Doctors
Ladies' and Gents' Clothing cleaned, altered and repaired right, and for little cost.
Corner Brock and George-sts. Phone 807

T. B. MANIECE
Dealer in Groceries
Provisions, Flour and Feed.
Phone 569. 99 Hunter-st., East
Best Goods at Lowest Prices.

Peterboro' Lunch
330 George-st.
Clean and wholesome foods
City Dairy Ice Cream.
—WE NEVER CLOSE—
Phone 308. F. A. JACOBI

BELLEGHEM'S
FURNITURE for Home & Office
Guaranteed Goods, Closest Prices
188-190 Hunter-st.

HICKEY'S
GENTS' FURNISHING AND SHOE STORES.
345½ George-st. - - - - - 178-180 Hunter-st.
Agent for Florsheim Shoe.

THE PETERBOROUGH MACHINE CO.
Automobile and Motor Boat Accessories.
Local Representative for the well-known
OVERLAND MOTOR CARS
228 George st. Phone 709.

EVANS
MERCHANT TAILOR
IMPORTER OF HIGH-GRADE WOOLLENS.
170 Hunter st. Phone 87.

E. J. Donohue
—Tailor—
332½ George Street
CLEANING, PRESSING & REPAIRING
Phone 1250

T. L. ANDERSON
FOR FASHIONABLE TAILORING
Latest Designs in Woollens always in stock.
313 George-st. Opposite Custom House

C. J. SNIDER
Custom Tailor
374 Water Street
High-grade assortment of Tweeds and Woollens.

M. J. HICKEY
HIGH CLASS TAILOR
434 George St. Phone 1068
Choice assortment of High-grade Tweeds and Woollens.

E. WRIGHT
For a neat Hair Cut and Shave call at the
SNOWDEN HOUSE BARBER SHOP
CHARLOTTE STREET.

J. J. COCKS
Dealer in
HIGH GRADE GROCERIES, PROVISIONS, FLOUR, COAL OIL Etc.
599 George-st. Phone 506

WHO WANTS THIS ?

LARGE BRICK HOUSE, 20 fruit trees and 3 acres of land, with necessary barn and stable accommodation, at $12 per month, or 15 acres of land at $15 per month; half a mile from C. G. E. Apply at once if you want the above.

RENTERS, who want home of their own, with good gardens, should come in without delay and make necessary arrangements to have houses built and get gardens planted. Bring in as much cash as you can spare, and we will endeavor to supply your want.

T. HURLEY
Corner Stewart and Hunter Sts.

"INVALUABLE"

Those old Daguerrotypes of Grandfather and Grandmother and Aunt Mary, and then the quaint pictures of father and mother—money couldn't buy them from you.

Are you forgetful of the fact that future generations would cherish just such pictures of you.

Better ring up ROY for an appointment NOW while you are thinking about it.

THE **ROY** STUDIO
140½ Hunter Street

PHOTOS AT LENDRUM'S

Before going West, drop in and be photographed.

Lendrum's Studio
Phone 626 170 Charlotte Street
Open Both Day and Evening

O'DONNELL BROS.

Groceries & Provisions
Corner Hunter & Aylmer Sts.
Phone 317

Cooking Figs............4 lbs. 25c
French Mustard in glasses, 5c & 10c
Herrings in Tomato Sauce.... 10c
Norwegian Sardines 10c
Crossed Fish Sardines.........15c
Olives, per bottle. .30c, 25c & 20c
Home-made Pickles, per quart 20c
Pure Java & Mocha Coffee, lb. 40c
Tomatoes, per can..............15c
Corn........................... 10c
Peas ....2 cans for 25c
Pure Marmalade, per glass 15c & 25c
Pure Honey, in glasses........15c
Maple Syrup, quart 30

Phone & Country Orders promptly attended to.

Eggs & Butter received fresh daily.

HORSE COVERS

Protect your horse and save your harness.
We have COVERS in many different qualities and prices. Order to-day.

J. J. TURNER & SONS,
Tent, Awning and Flag Manufacturers

Specials for Saturday

HEAD LETTUCE, ASPASACUS,
WAX BEANS, EGG PLANT,
SPINACH, STRAWBERRIES
SWEET POTATOES,
PINEAPPLES, CELERY,
CUCUMBERS, NEW BEETS
NEW CARROTS, NEW
CABBAGE, TOMATOES,
NEW POTATOES, PARSNIPS
CARROTS, BEETS,
TURNIPS, RADISH,
ONIONS, LETTUCE.

W. J. OKE
276 GEORGE STREET
Bell Phones 18 and 19.

HOME STUDY

Thousands of ambitious young people are being instructed in their homes by our Home Study Dept. You may finish at College if you desire. Pay whenever you wish. Thirty years' experience. Largest trainers in Canada. Enter any day. Positions guaranteed. If you wish to save board and learn while you earn, write for particulars.

NO VACATION

Peterboro' Business College
GEO. SPOTTON, President.

CUPID MADE STOP AT THE SKIDOO MARK

The vital statistics for the month of April are very encouraging when compared with April in 1911. The following figures tell the tale:

	Deaths	Marriages	Births
1911	25	[illegible]	30
1912	17	23	49

Fewer deaths, more marriages, and more births this month.

Sale on Saturday

The sale at the Oriental Hotel did not take place to-day, being adjourned to Saturday.

GARDEN SEEDS

A full assortment of
Fresh FLOWER and VEGETABLE SEEDS
Sweet Peas 7c only oz., $1.00 per pound.
Nasturtiums, tall and dwarf......10c oz.

Mason's Floral Emporium WATER STREET

RED MILL

THEATRE

Our Special Feature Week

Wednesday & Thursday only

"In the Hands of Imposters"

4 REELS

Second series of

Dealers in White Women

This is acknowledged to be one of the greatest sensational films ever produced, and teaching a good moral. Special invitation to everybody to view this wonderful film.

ILLUSTRATED SONGS AND GOOD MUSIC
will be rendered by Red Mill Singers and Orchestra.

ADMISSION TO SUIT EVERYONE

5c TO ALL 5c

COMING
MONDAY AND TUESDAY ONLY
THE DEATH SHIP
$200,000 ATTACTION
Entirely different from all others being shown (4000 feet).
It is worth waiting for.

5c — TO ALL — 5c

YOUNG LADY MISSION WORKERS HEARD ADDRESS ON BOLIVIA

The Rev. E. T. Fox, Missionary Treasurer of the Baptist Convention of Ontario and Quebec, gave a most interesting and instructive lecture in the Park street Baptist Church last night under the auspices of the Young Ladies' Missionary Society.

Mr. Fox carried his audience in graphic style through South America and especially Bolivia, where the Baptists carry on a special work among the Indians.

The pictures shown of the country, were very beautiful and clear, and the visit of Mr. Fox will deepen the interest in that dark and Rome mislead country.

The service next Sunday morning will be in charge of the Mission Band There will be a children's choir, and Mrs. (Rev.) Fee will give an address upon China and missions.

The subject for next Sunday evening will be "God's Unsinkable 'Titanic' Are You on Board?

MR. CHAS. PURCELL AS "THE CHOCOLATE SOLDIER"

When Manager Fred. C. Whitney went to Vienna last summer to consult with Oscar Straus about the production of another of that versatile composer's operas, H. Straus expressed himself as delighted over the success of "The Chocolate Soldier" in America and England in both of which countries Mr. Whitney had given the opera a lavish production. Leaving out of consideration the interesting, if sordid fact, that Straus had received more royalties up to that time than any composer in the history of the stage out of two years production of a comic opera, he has reason to be pleased, because when Mr. Whitney took hold of the opera for the purpose of having it translated back to its mother tongue, "The Chocolate Soldier," in the guise of "Der Tapfere Soldat" had had only a very moderate success in Berlin and Vienna. It was not at all that the music was not appreciated, but it appears that the biting sarcasm of George Bernard Shaw was even more attenuated by adapting it into German than is the case with bringing the French style of wit, or what stands for it, into our Anglo-Saxon. Now Straus knows his English as well as he does his German, and therefore, having a keen appreciation of the wit of the Irish satirist, he wrote his music in quite as satiric a vein, so that as a natural consequence "The Chocolate Soldier" did not come into its own until it reverted back to the mother tongue, for Shaw had written a comic opera libretto to hand when he evolved "Arms and the Man."

Along these lines, Mr. Whitney who spends half his time now in London where he has his own theatre, and who has means for observation said—"There is a little group of comic opera makers in London who turn out a great profusion of musical works which achieve a fair measure of success in their own country but which fail over here because, in the process of adaption, the life has been adapted out of them. London has looked in blank amazement at some of our plays, unable to understand our point of view, and some of their librettos might as well have been in Coptic for all they conveyed to us. That is where the trouble has been rather than with the music. I believe the love and understanding of music is Catholic. No one nation has it alone, but as much importance should be attached to the book as to the music. The score and the librettos are the two oars of the boat of harmony, and if the story of a work in an around which the music has been written is grealty changed, there is a break in the melodic thought which gives the hearer a shock.

"In my many years of comic opera production I have seen many failures arise from this lack of harmony between essentials. One I remember came to this country not so long ago, in which the music was hopelessly woven around a theme. This to the Germans is almost a religion, but to us is a matter of very slight importance, and does not always please, as happened in this case. The music was there but it did not fit."

Firemen's Holidays

The firemen have commenced on their annual vacation. Each man is allowed two weeks and a substitute has been secured by the Fire Water and Light Committee to take the place of these men.

As the substitute will be on duty like the regular firemen, there will be no diminution of the Fire Brigade during the holiday season.

CASTORIA
For Infants and Children.
The Kind You Have Always Bought
Bears the Signature of Chas. H. Fletcher.

Police Court

One drunk appeared in the Police Court this morning, and was fined $2.

REGULAR MEET OF POULTRY MEN TO-MORROW NIGHT

The regular monthly meeting of the Peterboro Poultry Association, will be held in their hall. on Simcoe street on Thursday night at 8 o'clock. The varieties of birds for exhibition will be Minorcas and Polands. Anyone wishing to bring other varieties are welcome to do so. Mr. James Baptie of Springville will judge the birds.

All members are requested to be present

Couldn't be the Heat

This morning about 7.45 o'clock, a horse belonging to Spenceley Bros., fell without any apparent cause, at the corner of Reid and Smith streets No damage was done.

The Salvation Army will have a citadel at Picton.

TO-NIGHT!

Recital By
WALLACE A. SAULT,
Canada's Royal Entertainer

ASSISTED BY

THE EVENT OF SEASON
Miss E. Pearl Brock, Contralto,
—and—
Master W. S. Wilson, Violin.

CONSERVATORY OF MUSIC, 8 p.m. — — — 50c—ADMISSION—25c

GUN CLUB SHOOT TO-MORROW EVENING AT DRIVING PARK

Every member of the Gun Club, or any person interested in such, is asked to be at the Driving Park tomorrow evening at 6 o'clock, when the first shoot for the Gun Case presented by Dominion Cartridge Co., will be held.

WHO'S COMING AND GOING

Mr J. C. McNaughton, of Port Hope, is in the city to-day.

Mr. J. C. Taylor, of Lindsay, is transacting business in the city today.

Mrs. Rollie Merrell is the guest of her mother, Mrs. D. Hunter, Water street.

Mrs. L. Thornton, of Regina, is the guest of Mrs. L. D. Hunter, 467 Water street.

Mrs. (Dr.) H. A. Wood and maid left Toronto last night for Edmonton, Alta. She will visit friends in Winnipeg and Calgary en route.

Miss Noble, Elliot's head milliner has just returned from one of her frequent trips to the millinery markets, with the newer ideas for summer.

Dr. Bruce Smith, of Toronto, who spoke last night at the opening of the new Protestant Home, is still in the city and is inspecting the plans for the proposed addition to the Nicholls Hospital.

Lost on Sunday night, in the City, a long Double Mink Throw-over. $10 Reward will be given if returned to this office. 2d

GOLD WATCH FOR MR. DAVIDSON

From the Peterborough Law Association.

The Peterborough Law Association said good-bye yesterday afternoon to their departing member Mr. Walter Davidson, who left this afternoon on the 4.28 C.P.R. for Calgary, Alta. Besides saying farewell Mr. Davidson was presented with a handsome gold watch by the Association. Short eulogistic addresses were given by E. H. D. Hall, chairman of the Association; R. R. Hall, and other members of the bar.

Swing Bridge Open

The G.T.R. swing bridge across the canal was opened to-day. This year the opening is later than usual it being the custom to open the bridge about the middle of April.

BEAUTIFUL EYES

are made beautiful by long, silky lashes and well defined, lustrous brows. Eyes, like diamonds, depend on their setting. The beauties of the face are lost is the eye brows are thin and scanty, and the lashes are thing and scanty. Parisian Lash Lustre grows beautiful, soft, silky lashes. It has done so for society women throughout Europe, and it comes here well recommended to do the same for you. Parisian Lash Lustre is not a dye or colorator, but a scientific preparation for beautifying the eye lashes and brows. Our guarantee goes with every box of Parisian Lash Lustre. A two weeks' treatment will bring beauty to your eyes that you have never before possessed. By mail, prepaid, in opal boxes on receipt of price, fifty cents B. V. Marion, sole distributor, Bridgeburg, Ont.

Astronomical Meeting

The Rev. Dr. Marsh will deliver a most interesting lecture, Monday night, in the Collegiate Institute. He will, among many others, show a picture with the lantern slides, of Jupiter, the king of the skies. This wonderful planet is larger than all the other planets put together. In fact it is still so hot that it gives its satellites a certain amount of heat. Come and bring your friends. No charge.

An Appointment

Miss Madge Lees, Gilmour street, has been engaged by the Board of Education at Norwood to fill the vacancy on the public school staff, caused by the resignation of Miss Florence Foster.

WATCH REPAIRING

No Watch is too difficult for our Watchmakers to handle.

Your Watch will receive the best attention if entrusted to us for repairs.

WARNE BROS.
Peterboro's Jewellers,
349 GEORGE STREET

The open season for hunting flats will be with us soon.

AUCTIONEER
R. H. ALFORD
Auctioneer and Valuator
Farm and Real Estate Sales Executed Promptly and Satisfactory
Address Box 3, Lakefield P.O. Phone 87.

"Queen Quality" SHOES

Compared with "QUEEN QUALITY" other Shoes lack that perfection of style and finish that is characteristic of all fine custom footwear.

J. T. STENSON SONS
364 GEORGE STREET

Ladies' Ready-to-Wear

NEW
SUMMER DRESSES

A big shipment of the new May styles has just arrived. Among them are the dainty New York styles and also some rarely pretty designs made after the famous Paquin creations. The materials are Mercerised Mulls, Cotton Voiles, and Silks.

See them in the Ready-to-Wear department this week.

Visit Our Infants' Deparment—We have everything an infant wears, from the point of the little pink toes to the top of the wee curly head. From the little bootees, underwear, dresses, headwear, everything that baby needs is here.

ELLIOT'S
PETERBOROUGH

A Good Investment

Men who have worn our Clothes will tell you that they are a good investment.

Made from wear-resisting fabrics and tailored in the best manner possible, they wear and hold their shape until you have had many times your money's worth.

Right now—this Spring is a good time to find out about our clothes. You take no chance of dissatisfaction. Our ironclad guarantee gives you full protection.

THE MAN WHO KNOWS—WEARS LeBRUN'S CLOTHES

H. LeBrun & Co.

SPRIGS OF SPORT

Bright Liners on Athletic Topics

LAKEFIELD WANTS THE SERVICES OF LOCAL TWIRLER

Lakefield is going in for baseball this summer, and the interest shown by the northern town is evidenced by the endeavor of the ball magnates to secure the services of Stan Creswell for a series of six games.

Last year Creswell made his debut in the Midland League and made good. The fans will remember how he shut out Port Hope in his first game.

Star has not decided whether he will accept the proposition. Manager Templin is willing to give him a trial with the Canadian Leaguers.

FOOTBALL

To the Editor of the Review.

Sir—A project is on foot to form a Junior Football League, for the boys in our city. I have been approached by a number of lads, and have been asked to help them form a football association. A meeting will be held on Thursday evening at 8 o'clock in the Y.M.C.A. and to that I earnestly invite the pastors and parents of the city, and all who take an interest in boys, and also, I want all the boys up to the age of 20, who want to play football.

I feel sure, all will agree that good clean, and healthy sport will do the lads a great deal of good. I feel certain that there are many in sympathy with the object in view. To make a success of this attempt to form a league for the lads, the sympathy and help of all who study the interests and welfare of boys is urgently needed.

I would be pleased if the pastors of our city, if they can spare the time would attend the meeting, and the parents also. Come to the meeting, and help us in an endeavor to provide recreation for the lads.

I shall be pleased to receive offers of help, and suggestions from all interested in boys on this matter. Thanking you Mr. Editor for your space.

PERCIVAL G. S. WEBB,
252 Charlotte street.

Church Football League

Will the delegates from All Saints', Knox, Park St., St. James' and St. John's football clubs kindly bear in mind the meeting of the League this evening in the Y.M.C.A. at 8 o'clock sharp. Any representative from other clubs wishing to join the League also attend. Important business is on hand. A full attendance of delegates is earnestly requested.

Percival G. S. Webb,
Sect'y-Treas.

Arthur Boake, of Vancouver, has won a $1,200 fellowship at Harvard University in the department of history and economics.

DIAMOND DUST FROM THE CIRCUIT

The Philadelphia Sporting Life, the great baseball weekly, in Saturday's issue, hands out this flowery compliment to Manager Templin of the Peterboro club; look out for hustling Manager Curt Templin and his Petes The old boy is there with the noodle. What the Reading, Pa., pilot don't know about running a minor league club is hardly worth knowing.

Manager Templin of the Peterboro club, has evidently secured a good youngster if the following dope on one of his youngsters, taken from Sporting Life is to count for anything.

Young Kutz showed some speed in his start against the Newark aggregation, allowing but two hits, and shutting out that heavy-hitting team Charlie Dooin isn't sure as yet whether or not he will keep Kutz on his staff this season. The probabilities are he will be farmed out to some minor league for another summer's seasoning.

Telling how to make home runs Frank Schulte, who is qualified to speak on that subject, observes: "If you judge the ball correctly, hit it right on the nose with a free swing not too hard, and raise it up, you stand an excellent show of making the circuit of the bases." Is that all? Cinch! Now, watch everybody step up and make a home run.

St. Thomas, May 1—George Wiede the second baseman of the St. Thomas Canadian League team, was first to report, coming from Toledo.

The business turned over by Chaucer Elliott to the new owners, shows that the former manager had about thirty men on his roster, and with the men secured since the change of management there will be close on to forty players to chose from.

London, Ont., May 1—The work on the outfield at Tecumseh Park has has been finished, and better ball grounds are now ready for London's Canadian league team than any team ever had here. The club is now busy making the grandstand more comfortable. Charley Nichols, last year's second baseman, who has been holding out for better terms, has finally signed a 1912 contract, and there is general satisfaction because Nichols was one of the long distance hitters of the Canadian league last year.

Guelph, May 1—"I am well satisfied with the showing made by our pitching staff, though it has been very poor weather for workouts," said Manager Needham yesterday. "They have shown that they have speed, control and curves, and it looks like a good season." The diamond has been skinned, and when the work has been completed, the park will be second to none in the league though last year it had the reputation of being the worst. Hemlock, the Indian catcher, arrived on Saturday night, and the greater part of the remainder will get here to-day. If the weather gets at all favorable, the plan of the manager will likely be to make up a team of Yannigans, and play against a team of Regulars, so that the best men can be picked out on their playing ability. Bert King, the local ball-player, was out in uniform with the Leafs yesterday. He is trying for a place on the team.

There Is Only One "Bromo Quinine" That Is Laxative Bromo Quinine

USED THE WORLD OVER TO CURE A COLD IN ONE DAY.

Always remember the full name. Look for this signature on every box. 25c. E. W. Grove

BASEBALL YESTERDAY.

International League.

Clubs—	Won.	Lost.	P.C.
Jersey City	6	3	.667
Providence	5	3	.625
Buffalo	5	3	.625
Rochester	4	4	.500
Toronto	4	5	.444
Baltimore	3	4	.429
Newark	3	5	.375
Montreal	2	5	.286

All Tuesday games postponed, rain.

Wednesday games: Toronto at Baltimore, Rochester at Newark, Montreal at Jersey City, Buffalo at Providence.

National League.

Clubs—	Won.	Lost.	P.C.
New York	8	3	.727
Cincinnati	10	4	.714
Boston	6	6	.500
Chicago	6	6	.500
Philadelphia	4	6	.400
Pittsburg	4	6	.400
St. Louis	5	8	.385
Brooklyn	4	7	.364

Tuesday scores: Cincinnati 7, Chicago 6; Boston at New York, rain; Brooklyn at Philadelphia, rain.

Wednesday games: Philadelphia at New York, Brooklyn at Boston, Chicago at Pittsburg, Cincinnati at St. Louis.

American League.

Clubs—	Won.	Lost.	P.C.
Chicago	10	4	.714
Boston	9	4	.692
Washington	7	5	.583
Philadelphia	7	6	.538
Cleveland	7	6	.538
Detroit	6	9	.400
St. Louis	5	9	.357
New York	2	10	.167

Tuesday scores: Detroit 4, Chicago 3; Boston 6, Philadelphia 1; Cleveland 8, St. Louis 3; New York at Washington, rain.

Wednesday games: New York at Philadelphia, Boston at Washington.

$100 REWARD $100

The readers of this paper will be pleased to learn that there is at least one dreaded disease that science has been able to cure in all its stages, and that is Catarrh. Hall's Catarrh Cure is the only positive cure now known to the medical fraternity. Catarrh being a constitutional disease, requires a constitutional treatment. Hall's Catarrh Cure is taken internally, acting directly upon the blood and mucous surfaces of the system, thereby destroying the foundation of the disease, and giving the patient strength by building up the constitution and assisting nature in doing its work. The proprietors have so much faith in its curative powers that they offer One Hundred Dollars for any case that it fails to cure. Send for list of testimonials.

Address F. J. CHENNEY & CO., Toledo, Ohio.

Sold by all druggists, 75c.

Take Hall's Family Pills for constipation.

Swift's Joke on Partridge.

Partridge, the almanac maker, who taught Old Moore his business, will be remembered as the victim of an extraordinary practical joke played on him by Dean Swift.

Against Partridge's almanac for 1708 the dean published a rival almanac, predicting Partridge's death on March 29, about 11 at night, of a raging fever. And on March 30 appeared a pamphlet giving an account of the almanac maker's death, with his confession that he was an impostor. This was followed by Swift's "Elegy on the Death of Mr. Partridge," which so completed the deception that the Stationers' company struck Partridge off the rolls and applied for an injunction against the publication of almanacs in his name.

Partridge advertised that he "was not only alive, but was also alive upon March 29." But no one believed him.

Took the Gift Without Thanks.

The name of W. H. Alexander is practically an unknown one in England, yet he it was who gave to the country the enormous sum of $400,000 for the purpose of building the National Portrait Gallery. The only recognition he asked for this munificent gift was that he might have an autograph letter from Queen Victoria giving expression to the nation's gratitude. It is more than remarkable that up to the time of his death this modest request had not been granted, and no recognition was made of his handsome gift. It is surmised that this simple wish was never laid before the Queen.—Pearson's.

Toys on Trains.

One of the English railways has provided an alleviation of the discomforts of travel which does not seem to have occurred to the companies in this country. It provides a box of toys with which a child may amuse itself during the journey.

Entries From Every County.

Some artistic soul has been attempting to pick out the twelve most beautiful women in the world. We refuse to accept the authority of any foreign artist on this question. Huh! There are half a dozen just as handsome women in—well, say Markdale—as any he has named. He hasn't seen them all, anyway.—Flesherton Advance.

BICYCLE RIDERS

Will be consulting their own interests by getting

BANKS' BICYCLE Co.'s PRICES

On all BICYCLE TIRES and supplies. We will save you money. We have all the different makes of Tires—DUNLOP, AVERLAND, NORTH BRITISH, IMPERIAL, &c.

OUR REPAIR WORK IS GUARANTEED

BOYS BE SURE AND SEE OUR BASEBALL GOODS

25c Finger Gloves, only 20c - 50c Finger Gloves, only 40c

The Best 5c Baseball in the City. Come to us for your Baseball supplies

324 George Street **BANKS** Under the Market Clock

MAKING MAPLE SUGAR.

Former Canadian Necessity Has Now Become a Luxury.

Maple sugar was first a luxury, then a necessity, and then a luxury once more. And such it is to-day, and such it will continue to be so long as Canada contains maple woodlands, which, it is to be hoped, will be as long as the country stands, for if we lose our maple we will lose our national emblem, and, in many respects the fairest tree of all our forests.

Maple sugar was first made by the Indians. It was their only sweet, and, besides the wild fruits, their only luxury. The Indian is very fond of sweet, and as the supply was limited, maple sugar and maple syrup were highly prized by the Redmen, whose diet, for the most part, consisted of fish, game and maize, or, as we have called it after them, Indian corn.

Not all cultivated the soil and possessed corn crops. In fact the Iroquois and the Hurons were to all intents and purposes the only exponents of their crude agriculture.

And so, too, it was with the making of maple sugar, which, of course, could only be carried on in districts where the maple tree abounded and which was only attempted by Indians less afraid of work than was the average Redman, and also more enterprising.

The Iroquois made maple sugar, and so, too, did some of the Algonquin tribes, dwelling about the Great Lakes, where maples abounded. The Indian process is described by the famous old fur-trader, Alex. Henry, who spent a number of years in the lake regions. He saw the Indians at work, and he also worked with them, making sugar for his own use as early as 1765.

The Indian tapped the tree by cutting a channel across one side of it near the base of the channel sloping somewhat downwards. In the lower end of the channel they inserted a little trough, or spout of birch-bark, which conducted the sap from the wound in the tree to a bucket of bark resting on the snow at the base of the tree, or on the ground, if sugar-making had been preceded by a heavy thaw.

In other buckets of bark, the sap was collected and carried to the camp in the centre of the maple wood that had been attacked by the savage sugar-makers.

Here huge kettles, or cauldrons, were slung over roaring fires, and in these cauldrons the sap was "boiled down," that is the water was evaporated by boiling until syrup was produced, which was reduced to sugar by a little more boiling.

After the Indian fashion, most of the work was performed by the squaws. They tramped through the snow, buckets in hand, gathered the sap, and carried it to the Boiling Camp. They also hauled to camp most of the dry wood found here and there in the forest, wherever a tree had been blown down by the storms of the preceding season. Sometimes the fires would be attended to by the lazy braves, who filled in the time by mending or making snowshoes, now and then sending out parties to hunt and bring in needed supplies of game.

The sap was boiled in iron kettles, but there were no iron kettles in the forest until white men came, so that before that time there could not have been much sugar made in the Canadian forests.

The first improvements brought about by the white settlers in the process of maple sugar-making were to substitute a hole bored into the trunk of the tree for the channel the Indians used to cut, and a "spile" or spout, made by punching the pith, or core, out of straight bits of small alder, and which, being inserted into the hole in the tree, conducted the sap to the wooden bucket suspended from the base of the "spile" by means of a wire hook.—Montreal Standard.

A Good Answer.

Many a speaker has been floored by a question put by one of his hearers, and W. F. Nickle, the clever young man who represents Kingston in the House of Commons, nearly met that fate in a recent campaign.

Mr. Nickle, upon ending his speech, said that he would endeavor to answer any question put by anybody in the audience. Hardly had he made the offer when he regretted having done so. A man—evidently an Irishman — whose face had a look that meant trouble for somebody, rose from his seat at the back of the hall, and walked down the aisle till he stood near the platform.

"Mr. Nickle, you say that you'll answer any question put to you?" asked the man in the aisle.

"I'll try," said the speaker, wondering on what line he was about to be tackled.

"Then how much did your last election cost you?" said the questioner.

For a moment Mr. Nickle floundered. Then an inspiration came to him, and he answered: "Six weeks of the hardest work I ever put in in my life."—Canadian Courier.

A Yukon Bonanza.

A new gold discovery, regarded as one of the best since the days of the Klondike discovery in 1898 was made the other week, about seventy miles from the mouth of Sixtymile River, 120 miles southwest of Dawson and twenty-five miles from the Alaska line. The find is said to average about $1 to the square foot of bedrock. Some two hundred men have already gone on a stampede to stake claims, notwithstanding a temperature of 30 degrees below zero and snow on the ground fifteen inches deep.

Canadian Shines at Oxford.

The Canadian scholar, H. J. Baker, son of Allen Baker, of London, Ont., was elected president of the Union Society of Oxford University. Baker, who recently secured one of the most important university scholarships, is a keen politician and strong debater, and has the unique honor of being the first scholar to occupy the presidential chair of the Union Society and University Athletic Club.

FARMERS!

INSURE YOUR STOCK

THE GENERAL ANIMALS INSURANCE COMPANY, OF CANADA

Covers by insurance against loss of Horses, Cattle and all Domestic Animals, either from accident or disease, lightning or fire. MARES IN FOAL A SPECIALTY.

HEAD OFFICE—Montreal.

Capital $500,000.00. All claims have been paid promptly.

DR T JOHNSTON and JAS. A. STOREY
Agents and Inspectors,
411 Chambers-st. Peterborough District

BICYCLES

See Our $30.00 WHEELS BEFORE PURCHASING ELSEWHERE

MILLARD'S BICYCLE SHOP
225 Hunter Street, near Aylmer
PHONE 1256

HOTEL LENOX

BUFFALO, N.Y.

FIREPROOF THROUGHOUT

MODERN HIGHEST CLAS
UNEXCELLED SERVICE.

Conveniently located in the most beautiful section of the city Buffalo's leading tourist hotel.

EUROPEAN PLAN
$1.50 Per Day and Up,
Special Weekly and Monthly Rates.

SPECIAL—Take public taxicab from depot to hotel at our expense. Instruct driver to charge service to Hotel Lenox. No extra charge in hotel rates.

Write for "Guide of Buffalo and Niagara Falls." It will be sent with our compliments.

C. A. MINER, Manager.

THE ONTARIO CONSOLIDATED MINES, Limited.

AUTHORIZED CAPITAL $350,000.00 | PAR VALUE OF SHARES 25c EACH

10 acres in the richest part of Cobalt, the world's most famous Silver Field. 4 acres prospected, showing 6 well defined calcite veins. Shaft 60 feet deep and all necessary buildings on property.

Write for prospectus, maps and special letter.

APPLICATIONS FOR STOCK FILLED IN ORDER OF RECEIPT.

FOR FURTHER PARTICULARS APPLY

MERSON & CO.

Members Standard Stock and Mining Exchange
16 KING ST. WEST, TORONTO, CANADA.

YOU CAN BE ABSOLUTELY SURE OF VALUES

If you carefully read the store advertisements and follow them in your buying.

Merchants advertise certain lines because they know these lines will advertise their stores. Because there is something about certain goods, they are put in conspicuous places and the people are told about them. It may be the exclusiveness or newness of design, it may be an unusual quality, it may be an attractive price.

But there is at least one definite, sure reason why a merchant advertises an article and is willing to stake the reputation of his store upon it.

Therefore, when you see an article advertised in THE REVIEW, depend upon it, that article is good value, as good value as can be obtained in that particular store.

Wm. Patchett of Berlin, Ont., has received word that a brother and a friend en route to Berlin, were victims of the Titanic disaster.

Lehigh Valley COAL

Best in the World

February Prices will be follows—:

Egg and Stove Coal $7.50 per ton
Nut Coal..........$7.75 per
Pea Coal..........$6.50 per ton
Also first-class Hardwood $6.00 per cord. Mixed Wood $4.50
Cutting & splitting extra

— FOR SALE BY —
J. E. A. Fitzgerald
Both Phones 111

Massey Harris BICYCLE ALWAYS A LEADER

The Massey Harris to-day is especially prominent because it has the maximum of real 1912 improvements. No other wheel can give you the satisfaction and improved methods that the Massey Harris can.

FOR SALE AT
MURRY MILLER'S
Bicycle and Repair Shop.
Opposite St. John's Church Hunter-st
Phone 1166.

CERTAINLY YOU CAN BUY PAINT
AT A SLIGHTLY LOWER PRICE PER GALLON
BUT YOU CAN BUY NO OTHER PAINT
AT SO LOW A COST PER YEAR
MARTIN SENOUR'S PAINT
IS ABSOLUTELY PURE
WE COULD SELL CHEAPER PAINT BUT WE WONT.
WE WOULD SELL BETTER PAINT BUT WE CAN T.
IT WEARS LIKE IRON
THE DIFFERENCE
BETWEEN A PURE PAINT AND A CHEAP PAINT IS SO MARKED THAT YOU CANNOT FAIL TO KNOW AS SOON AS YOU BEGIN TO USE IT WHICH ONE IS PURE.
ONE BRUSHFUL OF MARTIN-SENOUR PAINT WILL COVER MORE THAN TWO OR THREE BRUSHFULS OF CHEAP PAINT, AND DO IT MORE THOROUGHLY.
CAMPBELL & BEST
134 Hunter-st. Next the Post Office

WHY A WATCH WEARS OUT
Neglect is responsible for most Watches going wrong. A Watch should be thoroughly overhauled, at least once a year. Dust collecting in a Watch causes it to run dry, the grit will then wear away the delicate bearings. If you own a good watch, better be on the safe side — Bring it to our Repair Department where it will receive Skilled Attention.
F. S. SCHNEIDER & CO.
391 George Street
Issuer of Marriage Licenses.

Ladies' Fancy Dresses and Costumes Are Our Specialty.
We clean, press, alter and repair al outer garments worn by ladies and gentlemen, also furs and sleigh robes, chintz curtains, &c.
2 STORES } 173 Simcoe Street, 204 Charlotte Street
Phone 669, 575. Machine 373

SPECIALS
TOMATOES
CAULIFLOWER, CABBAGE
SWEET POTATOES
CELERY - BANANAS
DELICIOUS
SWEET ORANGES
GRAPE FRUIT
LETTUCE-GREEN ONION
RADISHES
ALSO ALL KINDS OF
GROCERIES AND
VEGETABLES
AND ALL KINDS OF
CANNED GOODS
D. M. MINICOLO
Phone 935. 410½ George St.

Children's Aid Society
FOR THE CARE OF NEGLECTED AND ILL-TREATED CHILDREN.
Incorporated by Act of Legislature. Information required. Information kept strictly private.
CHILDREN FOR ADOPTION
GEO. COCHRANE,
Agent and Asst Sec.
Phone 339 561 George St

BOORMAN'S
Cakes & Pastry, Pies & Confectionery
Ice Cream.
2 STORES
55, HUNTER ST. EAST
-AND-
556, McDONNEL STREET

Montreal Council has refused to agree to the C.N.R. plans for an elevated railway.

APPLES
FRESH FLORIDA TOMATOES AND PINEAPPLES
Fresh Rhubarb by the bunch
Raddish, Lettuce, Onions
Celery, Oranges,
Canned goods of all kinds
N. Minicolo
160 Hunter St. Both Phones 337

JOE'S STORE
291 GEORGE STREET
FIRST-CLASS
POOL ROOM
AND
TOBACCO
STORE
Dealer in English and raw leaf Tobaccos.
Irish Twist especially.
JOE'S STORE
291 GEORGE STREET

Department of Railways & Canals, Canada
TRENT CANAL.
ONTARIO-RICE LAKE DIVISION
NOTICE TO CONTRACTORS.
SEALED TENDERS addressed to the undersigned and endorsed "Tender for Lock-house" will be received until 16 o clock Wednesday the 8th May, 1912, for the construction of a Lock House at Percy Boom (Head of Bradley Bay) Lock 8 Section 4 of the Trent Canal.
Plan and specification can be seen AND FULL INFORMATION OBTAINED on and after this date at the office of the Superintending Engineer of the Trent Canal, Peterboro, Ont.
The lowest or any tender not necessarily accepted.
By order,
L. K. JONES,
Secretary.
Department of Railways and Canals,
Ottawa, 26th April, 1912.
Newspapers inserting this advertisement without authority from this Department will not be paid for it.—2211".

MRS. M. J. BYRNE
Dealer in
Ladies' Furnishings
And Hair Work.
Ladies' Underwear, Children's Clothing and Ornamental Needlework and Stamping executed to order and kept in stock.
LADIES' HAIR DRESSING
skilfully attended to. Ladies' hair dressed for balls, parties, entertainments and all public and private occasions.
Switches, Bangs, etc., always in stock and made to order fashionably.
Combings of Hair done up in any desired style.
Masks, Wigs, etc., rented for carnivals, concerts, and all occasions.
424 George St. Phone 1350

Kidneys Wrong?—
If they are you are in danger. When through weakness or disease the kidneys fail to filter the impurities from the blood, trouble comes at once. Backache, Rheumatism, Sciatica, Gravel, Diabetes, Gall Stones and the deadly Bright's Disease are some of the results of neglected kidneys. Dr. Morse's Indian Root Pills contain a most effective diuretic which strengthens and stimulates the kidneys so that they do their work thoroughly and well. Try
Dr. Morse's "
Indian Root Pills

ODD WEATHER DEVICE.

Frogs, Leeches and Chameleons Useful In Getting Line on Changes.

One of the oldest and simplest ways of telling whether the air is dry or moist is to suspend a piece of seaweed out of doors, or even in an apartment where there is no artificial heat. The weed is crisp and dry at the approach of fine weather, while it is flabby and moist when rain is likely, says The Strand.

A common toy, the Swiss weather house is really quite trustworthy in its forecasts. The woman, of course, emerges from the little house in fine weather, while the man comes out when wet conditions are to be expected.

In a medium state of the atmosphere both figures stand just inside the house. The movements are due to the twisting of a cord of catgut, a substance which is highly sensitive to changes in the humidity of the air.

Two very singular weather devices are those in which a frog and a leech are employed. In the former case a glass jam-jar is filled to about two-thirds of its capacity with water. A little wooden ladder is constructed, and this is placed inside the jar.

A frog will live quite happily in such a position for a few weeks, and it will be found that in fine weather the creature will climb out up to the top of the ladder. In stormy weather, however, the frog prefers to remain under the water.

Even more reliable as weather prophets are leeches. A single leech is placed in a broad glass bottle with a piece of perforated bladder or leather over the mouth. On the approach of fine or frosty weather, the leech remains almost motionless, curled up at the bottom. When rain or wind is coming the creature rises to the surface, while a coming thunderstorm will cause it to be much agitated; at times the leech will even leave the water altogether, so sensitive is the animal to an electrical disturbance.

The chameleon barometer is a curiosity which has puzzled many people, but its construction is really very simple. The animal changes color according to the weather, being pink in damp conditions, purple in a variable state and bright blue when the air is dry.

A cardboard mount is prepared, and this may be lettered in sections, fair sketched out on blotting paper, and then immersed in a solution of chloride of cobalt, to which are added chloride of sodium and gum arabic. Any chemist will make up the mixture.

A more beautiful chemical hygroscope is formed of a flower made of white blotting paper which has been immersed in the cobalt mixture. The blossoms show many varying shades, from bright pink to sky blue, with the changes in the degree of dampness in the atmosphere.

A somewhat curious storm glass was introduced by the late Admiral Fitzroy. This is formed of a glass tube, stoppered but with a small hole through the cork. Into the tube has been poured a mixture of camphor, nitre, sal ammoniac, alcohol and water. The changes in the state of the atmosphere are indicated by the production of feathery growths, these extending upward at the approach of a storm and retreating to the lower part of the tube in quiet weather.

Simplified Spelling.

Here is a copy of a letter which a branch bank in a town in Western Canada recently received:

Der Sir.—I am Lead up with Rumatisman thees Winter and can not go to Town. Can you and Wil you axtand my Loan an or before 4 Monts more as I have hauld onley 4 load of Whete and have not got anof oute of it tu pay my Trasing bill. I sendt in Appleication for Patent on my Homestate the 22 of Januer togather with my Cittuen Pappers and hop tu get Recomandtion for Papent son, and I Will then get a lone on my land and pay you up. I hereby send you the Due Intrest. If you vont a new Not plece make out one and send me for Signature and I will send it bak at once.

Hoping tu get a feberabill here from you I is as ever

Youres Trouley,

Homeseeker's and Settler's Train to Camrose, Edmonton and Western Canada.

Via Chicago and St. Paul, will leave Toronto 10.30 p.m., Tuesday, April 30th, via G.T.R. System, for Camrose, Edmonton, and points in Manitoba and Saskatchewan. Stopping at all points on Grand Trunk Pacific Railway, west of Winnipeg. Through coaches and Pullman Tourist Sleepers will be carried, fully equipped with bedding and porter in charge. Berths may be secured in these cars at a low rate. This is an exceptional opportunity for those wishing to take advantage of the remarkably low one way settlers rates or round trip homeseekers' excursions through the American cities, no change of cars. Full particulars, berth reservations, etc., from any Grand Trunk Agent, or write A. E. Duff, District Passenger Agent, Toronto.

The Dominion Government has voted $10,000 to the Titanic fund.

Dreading the possibility of having to return to the House of Refuge, W. Livingstone, aged 81 years, hanged himself on Sunday afternoon at Angus Ont.

TO CURE A COLD IN ONE DAY
Take LAXATIVE BROMO Quinine Tablets Druggists refund money if it fails to cure. E. W. GROVE'S signature is on each box 25c.

SUCCESSFUL OPENING OF NEW PROTESTANT HOME WITH LARGE ATTENDANCE

The impressive ceremony accompanying the opening of the new Protestant Home took place last night in the Board Room of the new building.

The newly erected home is a magnificent edifice and the exterior of red brick trimmed with stone is exceedingly handsome. But the interior of the spacious building is even more attractive. Throughout the whole building there are hardwood floors, and particularly the bedrooms are inviting, being cozily and beautifully furnished. A number of the bedrooms are furnished by individuals or societies interested in the work of the Protestant Home. His Honor Judge Roger, the Misses Morrow, Mrs. A. Comstock, the King's Daughters, Mrs. E. F. Mason, the Sons of England, the Orangemen, the Y.W.C.A. and the D.W.Y.C., of St. John's Church all supplied the furniture for at least one room, and in every case the appointments are comfortable and prepossessingly cheerful.

In short, the new Home is a handsome one, a credit to the architects and contractor who planned and carried out its construction, and worthy of the Society which supports it and which is so earnestly engaged in such a deserving work.

Those who are to enjoy the new quarters had already partly taken possession last night and all seemed overjoyed at the prospect of living in the congenial atmosphere of the new erection.

The dedicatory service and program were given in the Board Room. His Worship Mayor Bradburn acted as chairman. Sir John Gibson and Senator Cox were unable to be present, having been unavoidably detained in Toronto.

The dedicatory service was in charge of the ministerial association, the meeting was opened with the hymn, "O God, our Help in Ages Past." The Rev. R. Pogue lead in the invocation and the Rev. Canon Davidson read a portion of the Scriptures. The Rev. Isaac Couch offered up the dedicatory prayer, and the Rev. Mr. Webb, as president of the Association made a few remarks. At the close, the Rev. R. Pogue pronounced the benediction.

CHAIRMAN'S ADDRESS.

Mayor Bradburn said: "I feel it is an honor to preside at the opening of this splendid edifice, which is to be a home for old people of this city and neighborhood. The directors of the Home are to be heartily congratulated upon the completion of this building, and especially are the ladies to be congratulated, for it is chiefly owing to their kindness of heart, public spirit and energy that the Home has been erected. I feel certain that all have been gratified with the character of the building. It occupies a beautiful and commanding site, and is worthy in appearance, construction and finish, of the site it occupies and the purpose for which it has been erected.

The Protestant Home, under the administration of the ladies, has for many years done excellent work in Peterborough. A very large number of persons have found in it a shelter and a home, and the community as a whole, as well as those who have lodged under its roof, owe a debt of gratitude to the ladies of the Association for the time, care and attention they have given to it, and the success with which it had been conducted. In this new Home, which is so much more commodious and better equipped than that which will soon be vacated, they will be able to do much more, and we can look forward to all those who should be sheltered within it, finding here a very comfortable, healthy and cheerful home.

While we are impressed with the character of this building, I would like, besides congratulating the management and the citizens who have aided in providing the necessary funds to say that the building is very creditable to the architect, Mr. Smith, and to the contractor, Alderman Graham, and those who had immediate charge of the different parts of its construction."

MR. E. A. PECK, M.P.P.

In a short speech, Mr. E. A. Peck, M.P.P., congratulated the ladies who had carried on so successfully the work of the Society. He dwelt on the fact that the work had been undertaken by them with little assistance by the men, yet had been as successful in it as though they had been aided by the men.

MR. J. H. BURNHAM, M.P.

Mr. J. H. Burnham, M.P., read an interesting history of the Peterborough Protestant Home. In his paper the growth of the Society was traced from the year 1862 to the present date.

In 1862 the "Peterborough Relief Society" began its work, and later, in 1865, the name was changed to the present one, the Peterborough Protestant Home, when Mr. R. A. Morrow generously gave the use of one of his houses on Sherbrooke street, to the Society. In 1870 the late Sheriff Hall, father of the present Sheriff and City Solicitor, purchased the Stewart street property which was occupied up till a few days ago. Now the new building has been erected and occupied.

The different monetary resourses, particularly the Government grant, the grant of two thousand, Nicholls Estate and the munificent endowment of twenty thousand dollars by the late Mrs. Nicholls, who had been an old and faithful friend of the Home.

The new Home was the result of the arrangement between the City and the trustees of the Protestant Home, Messrs. Roger, Halliday and McWilliams, whereby the City was to give ten thousand dollars and the site towards the building of the Home, which must cost over twenty thousand dollars.

In conclusion a list of the recently elected officers was read as follows:

President—Mrs. W. M. Roger.
1st Vice-Pres.—Miss Nicholls
2nd Vice-Pres.—Mrs Birdsall.
Treasurer—Miss Sara Robinson.
Secretary—Miss Helen Denison.

A very large number of people were present at the formal opening last night and the Board Room was hopelessly inadequate to accommodate them during the dedicatory service and program. But every one by exercising a little patience and incidentally a few aggressive tactics, was able to visit every part of the new building and all were delighted and astonished at its charming neatness, and its complete equipment. For the space of several hours the corridors were crowded, and entering through the front door became so tedious on account of the crowd, that very many went in by the rear door.

Dr. Bruce Smith of Toronto, His Honor Judge Roger, of Cobourg, and Ald. Duffus also spoke.

A vocal solo by Miss Howell was greatly appreciated, and shortly after nine o'clock the 57th Band arrived and rendered many beautiful selections in their usual inimitable style: Through kind permission of the officer commanding the 57th Regiment, the band was able to be present.

CROWE-WEIR NUPTIALS

A fashionable wedding occurred at two o'clock this afternoon in St. Paul's Presbyterian Church, when Maye Ernestene, third daughter of Mrs. Robert Weir, Stewart street, was married to Mr. David Crowe, of Saskatoon, by Rev. Robert Pogue, assisted by Rev. Mr Rogers, of Toronto, cousin of the bride.

The bride was given away by her brother, Mr. Fred Weir. The bridesmaid was Miss Weir, sister of the bride, and J. S. Madill, of Napanee, attended the groom.

The ushers were Mr. A. P. McLean and Dr. G. Stewart Cameron. During the signing of the register "O Perfect Love" was charmingly sung by Miss Lillian Moore.

After the ceremony a reception was held at the home of Mr. and Mrs. Fred D. Weir, Walton street.

Mr. and Mrs Crowe left on the 4.28 train for Toronto. They will sail on Saturday by steamer "Cassandra" for points in the Old Land, returning to Saskatoon in September.

THIRTY PERMITS FOR THE MONTH OF APRIL FOR BUILDING OPERATIONS

In the month of April thirty building permits were taken out at the city clerk's office, totalling $18,308. Compared with the total issued in April, 1911, however, this sum falls very short, it reaching $82,345, or a decrease this year of $64,037. Forty permits were issued in April, 1911.

Besides the operations noted there is the new building for the C.G.E. Company, now under way. The permit is, however, not yet made out. Quite a number of substantial dwellings are under way, while the addition to the Peterborough Club brings the total up considerably.

James Collinson, bricking house, 564 Sherbrooke street, $200; contractor, Robert Smith.

Adam Hall, Ltd., altering office, 256 Simcoe street; $300.

George Hayes, hen house, 657 Reid street, $10.

George W. Powell, double house, 590 George street, 800.

Robert Telford, stable, 488 Patterson street, $200.

Hugh Regan, verandah, 600 Gilmour street, $70; C. H. Huffman.

G. S. Kingdon, altering balcony, 584 George street, $25.

George Mitchell, enlarging building, 519 Sherbrooke street, $165; contractors, C. H. Huffman & Sons.

T. H. Gillespie, dwelling, Sherbrooke street, $2,200; contractor T. H. Gillespie.

James Thompson, dwelling alterations, 468 Parnell street, $75.

Philip Lane, dwelling, 678 Bethune street, $550; contractor, James Frowde.

Mrs. McKnight, woodshed, 694 Concession street, $20.

G. Walter Fitzgerald, dwelling, Dublin street, $1,800; contractor, P. D. Fitzgerald.

Coleman Blewett, dwelling, Division street, $1,500; contractor, P. D. Fitzgerald.

James A. Hall, stable, 248 Hunter street, $150; contractor, Wm. Irwin.

John J. Lundy, laundry, 385 1-2 George street, $400; contractor, J. G. Graham.

Edwin T. Dush, bakery and new stable, 241 Dublin street, $1,800; contractor, James Davidson.

George Gobeen, dwelling, Dalhousie street, $4,200.

John Thompson, dwelling, Parnell street, $1,200; contractor, W. H. McDonald.

Michael Mayock, dwelling, Elm street, $700.

J. T. Winterbottom, dwelling, Dunlop street, $200.

The Peterborough Club, addition to club rooms, Water street, $3,800; contractor, J. G. Graham; architect, J. E. Belcher.

Dawson Kennedy, verandah, 600 Water street, $200; contractor, W. J. Johnston.

J. W. Boorman, bakeshop, McDonnel street, $500; contractor, W. J. Johnston.

Miss Johanna Sheehan, woodshed, 352 Mark street, $40; contractor, John Devlin.

James Mackie, poultry house, 585 Rubidge street, $24; contractor, Jas. Mackie.

Mrs. Michael O'Donnell, shed, 215 King street, $40; contractor, W. H. McDonald.

Chamberlain Estate, 189 Charlotte street, store, $100; contractor, Walter Hall.

F. Ferguson, 607 Concession street, porch, $20.

C. F. W. Ross, garage, 121 Stewart street, $19.00.

DAUGHTERS OF THE EMPIRE WERE AT HOME

The ladies of the 57th Chapter of the Daughters of the Empire gave an exceedingly successful At Home yesterday at the armories. There was a large attendance in the afternoon, and in the evening after drill, the whole regiment was present and were received by the officers of the local Chapter. The scene was an animated and brilliant one because of the numerous bright red uniforms.

The arrangements had been attended to very faithfully by the ladies and as a result the guests were given a very enjoyable evening.

The financial returns were very gratifying and encouraging to the local Daughters of the Empire.

After the At Home a delightful dance was held in the band room of the armories.

BODY OF AN INFANT FOUND

The Port Hope Guide says—The body of an infant was found in a cottage on Monkey-mountain Saturday evening. The house is at present occupied by Mr. and Mrs. Thomas Lawrence, but they have resided there only a short time. A very strong and disagreeable odor was noticeable on Saturday and when Mr. Lawrence investigated the cause, he found the remains of the infant in the corner of a back kitchen. The back was in such a condition as to be almost beyond recognition. The lower extremities were torn to shreds done no doubt by either rats or dogs. The matter was reported to Chief Bond and Coroner Aldrich and an inquest will be open this evening.

Previous to Mr. Lawrence taking the house, it was occupied by Mr. and Mrs. John Sisson. The Chief visited the Sisson home on Bramley street, this morning, and served Mrs. Sisson with a subpoena to appear at the inquest. Mrs. Sisson admitted to the chief that she gave birth to a child when in that house but that her husband buried it in the back yard. The husband is at the present time out of town.

The Doctor who was in attendance was interviewed by The Guide this morning and states that it was still birth on February 9th. The parents had not yet registered the birth.

REPORT TO LABOR GAZETTE ON THE LOCAL CONDITIONS

The following is the labor report for Peterborough to the latest issue of the Labor Gazette:

The general condition of the labor market during March showed a slight improvement over that of February. Prospects for the building season of 1912 are good and contractors are beginning to show signs of their midseason activity. The Canadian General Electric Company have invited tenders for a new warehouse and shipping building, the construction of which will afford considerable employment. They have also purchased ten acres of land immediately north of the present location of the Canadian General Electric Company Works.

A "Made in Peterborough" exhibition will be held in the Armories under the auspices of the Ladies' Auxiliary on the 3rd of June and will last the entire week.

The city is applying for legislation to enable it to expropriate any part of the plant or appliances of the Peterborough Light and Power Company.

The cold weather did not afford much opportunity for work among the farmers in this district although some commenced operations in the sugar bushes. Production in this line is not likely to equal that of past years as the snow is too deep for the farmers to move among the maples for the purpose of tapping trees and collecting the sap. The district Cheese Makers held their annual convention this month and elected their officers for the year. Many important matters were discussed.

LINDSAY PEOPLE CAUGHT BY REAL ESTATE AGENT

Edward Lloyd Jones, a real estate agent who has been selling Calgary lots in Lindsay and other points, was arrested in Toronto today on the order of Chief of Police Chilton.

He is charged with obtaining money under false pretenses. He sold what was claimed to be Calgary lots to parties in Lindsay and failed to produce deed for same.

Chief of Police Chilton went up to Toronto and will bring the accused back.—Lindsay Post.

SEE
WINDOW
DISPLAY
TO-NIGHT
of some very artistic designs and colorings in
BEST
BRUSSELS
AND
WILTON
RUGS
Made by one of Canada's Leading Carpet Manufacturers
RICHARD HALL & SON

GRAND TRUNK RAILWAY SYSTEM
RAILWAY TIME TABLE.
October 1st, 1911.

	ARRIVE	DEPART
Lindsay, Orillia Midland, Gravenhurst, North Bay, Stouffville and Toronto	11.34 a.m. / 9.00 p.m.	8.25 a.m / 5.35 p.m
Port Hope, Toronto, London, Detroit, Chicago and west, Niagara Falls, Buffalo, Cobourg, Montreal and east	8.20 a.m. / 12.10 p.m. / 5.30 p.m.	11.40 a.m / 8.20 a.m. / 9.05 p.m
Toronto, Lindsay, Stouville, Uxbridge and Markham	10.15 p.m.	7.10 a.m / 11.40 a.m
Lindsay Local	8.10 a.m.	9.10 p.m
Hastings, Campbellford, Madoc, Belleville, Kingston, Montreal and east	8.10 a.m. / 8.55 p.m	8.30 a.m / 1.40 p.m
Lakefield	8.15 a.m. / 5.15 p.m. / 7.00 p.m.	7.00 a.m / 12.20 p.m / 5.40 p.m

CANADIAN PACIFIC RAILWAY.

GOING EAST—

11.35 a.m. for Norwood, Havelock, Ottawa, Montreal
7.47 p.m. for Indian River, Norwood, Havelock Tweed.
12.10 a.m., midnight, (Sunday's included) Ottawa Montreal,
1.01 a.m., midnight, Ottawa, Montreal.

GOING WEST—

.26 a.m., for Toronto, Hamilton, Brantford, New York, Woodstock, London, Chatham, Detroit, Chicago, etc.
5.51 a.m. for North Toronto, West Toronto; connects with above train at West Toronto
7.47 a.m. for Cavanville, Burketon, Myrtle, Lindsay, Toronto.
4.38 p.m. for Toronto, Hamilton, Guelph, Woodstock, London, Chatham, Detroit, Chicago, also Fort William, Winnipeg and all points in Canadian Northwest.

"GET THE HABIT" Of Calling at
JAY'S STORES "First"
WHEN BUYING STORES, FURNITURE DRY GOODS OR CLOTHING.
384-392 AYLMER-ST. PHONE 628

For
Special Showing
-of-
FANCY BAKING
See our Window
Friday and Saturday
COLEMAN BROS.
426 GEORGE STREET

THE GOLDEN LION
SPECIAL SALE
—OF—
OILCLOTH, LINOLEUM
—AND—
HOUSE - FURNISHINGS
Note These Prices:

Curtain Nets and Scrims
3rd FLOOR
We are offering during this big sale some extraordinary price saving chances on strictly high-class Curtain Draperies. Following is a few of the rare bargains—

BUNGALOW MACRAMIE NETS
Excellent quality Bungalow Macramie Curtain Nets in cream, ecru and Arab colors, large and small meshes, some with small set designs, regular 30c and 35c yard. Sale price .... per yard 23½c

REVERSIBLE ART CURTAIN SCRIMS
Beautiful quality Reversible Art Voile Curtain Scrims in artistic designs stencilled borders; some in the new Parisian colorings, regular 40c yard sale price .... per yard 25c

RICHLY COLORED CURTAIN MATERIALS
Two grades of Curtain Materials, 48 & 50 ins. wide in rich artistic color combinations Regular 85c line, sale price per yard .... 47c Regular 50c line, 36in. wide sale price, per yard 25c

REVERSIBLE ART CURTAIN SCRIMS
36 in. wide beautiful fabrics for bedrooms and dining rooms, regular 15c yard, sale price .... per yard 11½c

Lace Curtains
3rd FLOOR
Note these Incomparable Bargains in High-Grade Lace Curtains—

NOVELTY NET CURTAINS
Swiss Novelty Curtains, trimmed with Battenburg braid, 3½ yards long, regular $5.00, sale price $3.50

WASH NET CURTAINS
Ecru Wash Net Curtains, beautifully trimmed with Battenburg braid and edged with Torchon lace, 3¼ yards long, regular $5.00, sale price.... $3.98

NOTTINGHAM LACE CURTAINS
We have a large collection of Nottingham Lace Curtains with strong only locked edges, 2½ yards and 3½ yards long, in white and ecru, regular $3.50 quality, sale price $2.25

SWISS CURTAINS
Swiss Applique Curtains elaborately trimmed with embroidery edging, size 3½ x 50, Regular $7.00, sale price $4.50

Oilcloths and Linoleums
Here and now is your chance to secure your Oilcloths and Linoleums for Spring at such reductions that have never before been offered. Every piece is strictly new Spring goods and the prices below should prove interesting to economizing housekeepers—

ENGLISH OILCLOTHS
15 different designs in high-grade English Oilcloths in floral and tile patterns, colors: green, brown and imitation wood, regular 30c and 35c yard, sale price .... per yard 25c

ENGLISH STAIR OILCLOTH
Stair Oilcloth and Runners in plain green and brown centres and some in fancy centres with neat borders, two widths—
18 ins. wide, regular 20c yard sale price, per yard 14c
22 ins. wide, regular 25c yard sale price, per yard 19c

SCOTCH LINOLEUMS
4 yard wide Scotch Linoleums, in tiles, floral and block patterns, all colors represented, regular 55c value, sale price .... per square yard 44c
2, 3 and 4 yard wide high grade Linoleums in floral, tile and block designs, regular 60c, sale price .... per square yard 48c

LINOLEUM RUNNERS
Heavy plain centre Linoleum Runners edged with pretty key borders. Three sizes—3ft. long, regular 60c, sale price 45c 4ft.6in. long, regular 80c, sale price 64c 3ft.9in. long, regular 60c, sale price 54c

PHONE NUMBERS
Dressmaking 429. Main Office 145. Carpet Dept. 429

ROBERT FAIR & Co. Limited

UNION BANK OF CANADA
Paid-up Capital, Rest and Undivided Profits $8,181,370
Total Assets (Over) $58,000,000

A Joint Account
in the Union Bank of Canada is the best place for the family funds. Either of two or more persons can deposit or withdraw money as desired when in town — a very convenient arrangement.
In case of death the balance goes to the survivor without any legal formalities.
Ask the Manager about this form of Account.
Peterborough Branch—C. H. Pennefather, Manager.

LONDON, ENG., BRANCH, 61 Threadneedle, St., E.C. { F. W. ASHE, Manager. G. M. C. HART SMITH, Assistant Manager.

HAPPENINGS AT OMEMEE

Drowning and Funeral of The Late Mr. Grandy

Special Correspondence.

Omemee, April 30.—Our village was shocked and saddened by the drowning fatality which occurred in Emily Creek on Wednesday afternoon. The unfortunate man who lost his life, Mr. E. H. Grandy, was one of the best known and most popular of Omemee's sons. Mr. Grandy left home on Wednesday morning with his camping outfit and enough provisions to last for some weeks for a point on Emily Creek, near Dunsford. The driver the dray left Mr. Grandy packing his outfit in the canoe previous to crossing the creek, to an island where he was to establish his camp, and remain on duty in an official capacity as a sub-fishery inspector. This was the last seen of Mr. Grandy until his canoe was found on Thursday morning, and a search instituted. It is thought that his canoe was overladen, and as a strong wind was blowing the boat swamped. Mr. Grandy was always nervous while on the water, and although a good swimmer it is supposed that he was handicapped by the circumstances, lost courage and sank without a struggle. Some trappers formed themselves into a search party and found the body at the bottom of about twelve feet of water. The remains were taken to his home at Omemee. The deceased was 60 years of age, and a son of the late Robert Grandy, Esq., postmaster in Omemee for many years. Besides a wife he leaves to mourn his untimely end two brothers, Samuel Grandy, grain buyer, and Richard Grandy, postmaster. The deceased was highly respected, a man of quiet manner, and the highest principle and honor. The citizens were appalled by the awful calamity and universal sorrow predominates. The funeral, which was largely attended, left his late residence, George street, Omemee, on Saturday, April 27th, at 2.30 p.m. Service was held half an hour earlier. Interment took place at Emily cemetery. Sincere condolences are extended to the bereaved relatives.

Mr. Johnston, a student from Knox College, Toronto, occupied the pulpit of the Presbyterian church very acceptably on Sabbath, in the absence of Rev. D. H. Currie, who was out of town.

Mr. and Mrs. J. C. Eaton, and their children, from Toronto, spent the week-end with their Omemee friends.

Don't fail to hear the blind pianist on Friday evening, May 10th, in Coronation Hall. His playing is grand; he is a musical prodigy. The local people who will assist in the program in song and recitation are: The Misses Ivory, Parsons, Bushnell and Wilson; Mesdames A. C. Hodgetts and D. Magee, and Rev. H. Earle.

Prof. Treneer will render the following piano selections:

1. Invitation to the Dance—Weber.
2. Two Larks—Leschitisky.
3. Valse Arabesque—Lao.
4. Scarf Dance, Air de Ballet—Chaminade.
5. A Musical Romance.
6. Dance Neapolitan — Seymour Smith.

Tickets 25 cents to any part of the hall. Concert at 7.30 p.m. sharp.

The big event for May 24th that is causing much speculation and discussion is the delegation that will arrive to attend the Bachelors' Congress—certainly an innovation in Omemee, where "woman suffrage" is quite popular. Public meeting will convene in Coronation Hall.

Mr. Bert Skuce, of Port Hope, spent Sunday with his parents in town.

The large number of members in the play being gotten up by the Public Library are busy practicing. It will be staged in Coronation Hall on the evening of Victoria Day. The caste are anxious to make it one of the best and most humorous ever presented to an Omemee audience.

A number of citizens of Lindsay attended the funeral of the late E. H. Grandy on Saturday.

Mr. Percy Parsons has purchased a large lot of muskrat skins from the trappers. He bought a few fox skins, too.

Stevenson Bros. are selling great quantities of corn and wheat. A car of Manitoba feed wheat is being rushed out now.

There are prospects of a local baseball team being organized. Go ahead, boys, the sport is popular and commendable. Our burg has been dead this winter because of no ice rink nor hockey team. Pick out your own team and get down to practice.

Messrs. P. Parsons and E. Dancey were visitors to Peterborough on Saturday.

Mr. Montgomery, of Peterborough, came out in his auto on Saturday.

NORWOOD FACTORY THE SCENE OF A BAD ACCIDENT

Village Also Visited by Fire in Which a House Was Destroyed

Special Correspondence.

Norwood, April 30—A serious accident occurred in the John Finlay & Sons factory on Monday morning. Mr. Daniel Rogers, sr., who has been employed in the factory to do odd jobs, among which one of his duties has been to oil the machinery, including the boxings on the running shafts. While there are quite a number of men employed on the ground floor, where the accident occurred, no one appears to have actually witnessed the occurrence. It is through that Mr. Rogers had put his ladder in position to climb to the overhead shaft, which gave way. The ladder may have slipped and caught in the pulley, which would have been sufficient to have caused the hangers to break, which would release one end of the rapidly revolving shaft which was hurled with such violence to the floor, that one of the heavy wheels was smashed to pieces and the planer, which is placed below, was badly damaged. The unfortunate man must have been struck with some heavy part of the flying shafts or pulleys, which resulted in the bones of his thigh being broken to such an extent, that the doctors here considered it advisable to send Mr. Rogers to the hospital in Peterboro, where he was sent in the first west bound train. On account of the age of Mr. Rogers, coupled with the severity of his injuries, it is thought his chances of recovery are none too bright. It happened for some reason or other that Mr. Kenneth Kempt and Claude Bongard, who operate the planer, were not at their work at the time of the accident or either or both and almost certainly Mr. Kempt would hardly have escaped wih his life, as he works in the exact spot where the broken machinery was hurled.

A FIRE

On Sunday evening at 6 o'clock the fire alarm was sounded as a result of the dwelling of Mr. N. Chard, at the east of the village, being in flames. The fire was caused from a defective chimney, and the family were unaware of their danger, until warned by some boys who were passing, who saw the flames. Mr. Chard with the aid of those who quickly gathered succeeded in saving nearly all his household effects, but the house, which belonged to Mr. M. Grover, was totally destroyed.

The choir of St. John's church, Peterborough gave a sacred concert in the Church of England here on Friday night last, which was largely attended and fully appreciated. All who attended were delighted with the rendering of the several numbers. The program consisted of the following selections:

Processional Hymn—"When I Survey the Wondrous Cross."
Lesson; Apostles' Creed; Collects.
Mendelssohn's 95th Psalm.
Hymn—"All Hail the Power of Jesus Name." from the Messiah.
Quartette—"Since by Man Came Death."
Chorus—"By Man Came also Resurrection."
Quartette—"For as in Adam All Die."
Chorus—"Even So in Christ Shall All be Made Alive."
Hallelujah Chorus.

Miss Madge Lees, of Peterborough, has been engaged by the Norwood Board of Education to fill the vacancy on the public school staff caused by the resignation of Miss Florence Foster.

Mr. John Baskin has completed the foundation for his new hotel, and the carpenters are placing the joists in position, after which the work of laying the brick will be pushed ahead as rapidly as possible. Mr Baskin has said he expects to have the building fully completed by the 12th of July.

The lecture in the Baptist church by Rev. T. E. Fox, of Toronto, which was to have been given on Monday night, has been postponed till Wednesday evening.

Mr. Roy Richardson, of Queen's University, Kingston, is home for his holidays.

Messrs. Dr. Sutton, R. G. Lawlor and T. E. Finlay have been appointed president, vice-president and secretary-treasurer, respectively, of the Norwood senior tennis club for the season of 1912. It is intended to try to arrange a schedule of games with Havelock, Campbellford, Marmora, Madoc and Delora.

Mr. L. Lonergan's team ran away from the rear of the Norwood House House on Monday evening and dashed up Peterborough street at a terrific rate. They were stopped at the west side of the village by Mr. Herb Beavis, who drove them back in triumph. The damage was only slight. A few articles of furniture which Mr. Lonergan was taking home, were scattered around, but were afterwards gathered together, very little the worse for their rough usage.

Mr. L. Killoran has moved into the house recently purchased from Mr. J. Weir.

Messrs. I. N. Ackerman and T. E. Finlay went to Stony Lake yesterday (Monday) to look after their cottages and boathouses, which were reported to be in danger on account of the high water.

No inquest will be held into the death of Lottie Gibson, who committed suicide at Brantford.

Death to Dandruff Germs Life to All Hair

No More Dandruff, Falling Hair, Scalp Itch, Bald Heads or Dull Faded Hair.

This is a free country. Its your right, your privilege to use any hair tonic your desire.

But why continue to use a hair tonic that doesn't do what it should do; kill the germs and banish all dandruff and hair troubles?

If you have dandruff, if your hair is getting thin and falling out, if your scalp itches and your hair isn't bright and lustrous, bear in mind this fact, that PARISIAN SAGE, now sold all over America, if guaranteed by Wm. Madill to give the limit of satisfaction if used for any of the above hair or scalp troubles, or money back.

PARISIAN SAGE is the most delightful and refreshing hair dressing for men, women and children, and is particularly in demand by refined women, who desire to increase their beauty by acquiring an abundance of fascinating hair, full of life and lustre.

A large bottle of PARISIAN SAGE costs but 50 cents at Wm. Madill's and druggists everywhere. The girl with the Auburn hair is on every carton and bottle.

NEW ZEALAND WONDERS.

Maoris Tell of the Origin of a Famous Volcano.

Before the Royal Geographical Society Mr. J. Mackintosh Bell, speaking upon the subject of New Zealand volcanoes, said that from the most remote days of geological time that they knew of in New Zealand, these Southern Pacific islands had been scarred and burnt by volcanoes and racked and torn by earthquakes. Referring to the Taopo volcanic zone, the speaker said that connected with this zone, and the name of its most important volcanic centre, was one of those pleasing Maori legends that showed the powers of observation possessed by the native mind. On arrival at Maketu, from the ancient racial home of Hawaika, the great chief Ngatiroirangi started off into the interior on a journey of exploration. Desiring to obtain a better view of the country than was obtainable from the forest-clad plains, he and his faithful follower, Ngauruhoe, ascended the highest peak of Tongariro. Whilst on the summit they became numbed by the intense cold, and, afraid of being frozen to death, Ngatiroirangi shouted to his sisters who lived at White Island to send him some of the fire that they had brought from Hawaika in the great canoes Pupu and Te Haeta. Shortly afterwards the fire arriving by way of a subterranean passage, burst forth from the crest of Tongariro. The fire came just in time to save the life of the chief, but the spirit of the poor Ngauruhoe was already on its flight for "the land of the great beyond." Hence the hole from which the fire burst forth was called by the faithful Ngauruhoe. To this day on this crest and along the whole subterranean passage the sacred fire still brightly burns. Speaking of the Waimangu geyser, Mr. Bell said that the "shots" from this geyser were gigantic in their proportions. At the finest outbursts water, mud, and even huge boulders were ejected vertically into the air in a column of dirty black water. Though accurate data relating to the measurements of these outbursts were difficult to obtain, the highest "shot" was said to have ascended to a height of about 1,500 feet above the mouth of the geyser, and to have carried a volume of 800 tons.

Catholics Not Wanted.

Mr. Samuel Hope Morley, who was one of the three New Year peers, has taken the title of Lord Hollenden of Leigh, in the County of Kent, this being the old name of his property.

The new peer is a director of the great firm of warehousemen of J. and B. Morley, of Wood street, London, and Mosley street, Manchester. The firm has attained its present vast dimensions from small beginnings. John and Richard, two brothers of the family, which was one of some standing in the Nottinghamshire village of Sneinton, established a hosiery business at Nottingham in the eighteenth century, and John, who was the traveler, married a Miss Paulton, of Maidenhead. She was a business-like woman and it was due to her influence that the brothers established themselves in London in an unpretentious style, John and his wife living over the shop. The business thrived apace, and in 1809 had established a reputation, and the Morleys were leaders among London Nonconformists. The father of Mr. Samuel Hope Morley refused to employ a Roman Catholic, but advocated Home Rule for Ireland. From 1903 to 1905 the new peer was a governor of the Bank of England.

A Prehistoric Man.

Basing his remarks on the skeleton found some months ago between the mid-glacial sand and the boulder clay in the neighborhood of Ipswick, Prof. Arthur Keith spoke at the Royal College of Surgeons in London on the antiquity of the modern type of man. He said he had come to the conclusion that the man whose skeleton lay in a crouched-up position differed from all the other instances of ancient remains which were known in that he was 5 feet 10 inches in height at least. There was no shin, properly speaking, it being simply marked by a thin line, and they were evidently dealing with an early stage in the evolution of the bone. The peculiarity of the skull was its lowness, and its widest point was seated further back than in the modern skull. The palate was comparatively small. No place, said Prof. Keith, was, in his opinion, likely to throw so much light on the early history of man as East Anglia.

A Robust Babe.

Sir John Richard Robinson in his "Fifty Years of Fleet Street" tells of an amusing incident during the visit of the Swazi deputation from the Transvaal to England at the close of 1894: "The Swazi braves went to Windsor and had an audience of Her Majesty Queen Victoria. They were very graciously received. One of their number began to speak, and an interpreter followed him phrase by phrase, 'We come, O great mother,' he said, 'to bring to you our babe. Take him, O mother, to thy knees; fold him to thy breast.' Here the Queen, half frightened, exclaimed: 'But where is the child? I don't see him. Where is he?' 'Here, O mother,' said the Swazi gravely, at the same time bringing forward a big black about six feet high and weighing well over 200 pounds. 'He is here!'"

Britain's 1911 Output.

During the year 1911 forty warships were launched in the British navy. These include eight super-Dreadnoughts carrying 13.5 inch guns, two protected cruisers, two unarmored cruisers, twenty-three torpedo boat destroyers and five submarines. These ships aggregated 221,000 tons and will cost when completed over $86,000,000.

England's Forests.

The forests for which England was at one time famous have vanished or exist only in the attenuated form of carefully preserved woods and parks, from which they can obtain but a fraction of the supplies they need.

Pearls indicate tears—especially if your better half has set her mind on diamonds.

THE BERESFORD SHOE
FOR MEN

There is more wear, more comfort, more style, in the Beresford Shoe than you have ever had before. The very best leathers and the utmost care and skill, combined with new ideas in shoe making have established the BERESFORD SHOE the world's standard for men.

THE VASSAR SHOE
FOR LADIES
A neat, attractive and nobby looking Shoe designed specially for the most particular purchaser.

These Shoes are now on display and can be purchased only from
J. W. MILLER & SONS
406 GEORGE STREET.

Diamond Rings
Before purchasing see our $25 & $50
Diamond Rings mounted in 14k gold with platinum claws.
We carry a full line of Wedding Rings all styles.
Marriage Licenses issued here.
E. V. WARNE'S COR. BROCK & GEORGE

HIGH-GRADE COAL OIL
Coal Oil is advancing in price and it would be well to lay in stock before any further advance. Present prices:—
Prime White Canadian Oil at 14c per gal
Prime White American Oil at 17c per gal.
Smokeless American Oil at.... 20c per gal.
Delivered free in any quantity to all parts of the city.
Our Smokeless American Oil is superior to any oil on the market, at any price.
CHINA CEMENT CO. 163 CHARLOTTE ST. Macfarlane Wilson, Mgr
OILS, CEMENTS AND SOAPS WHOLESALE AND RETAIL.

Engineer Sheppard, of London was seriously injured when his engine hit an open switch and struck some standing freight cars.

Daniel McCarthy was fined $100 or three months at the Soo for interfering with a license inspector.

Thirty-six industrial workers of the World men were sentenced at Kamloops, B.C., to from one to three months each in jail for intimidation.

Electric Restorer for Men
Phosphonol restores every nerve in the body to its proper tension; restores vim and vitality. Premature decay and all sexual weakness averted at once. Phosphonol will make you a new man. Price $3 a box, or two for $5. Mailed to any address. The Scobell Drug Co., St. Catharines, Ont.

AUCTIONEER
R. H. ALFORD
Auctioneer and Valuator
Farm and Real Estate Sales Executed Promptly and Satisfactorly
Address Box 33 Lakefield P.O. Phone 87

Money Saving Event
TORONTO 262 Queen Street, W. at C. B. ROUTLEY'S PETERBOROUGH 379 George

The motto of this progressive store is to keep going—Nothing allowed to grow stagnent, as we realize it would mean business death. Every day we try to do better for our customers than the day before.

We realize in order to create enthusiasm we must give bargains when wanted. This is the season for PAINT, WALL PAPERS, WINDOW SHADES, CURTAIN POLES, ETC.

300 rolls American embossed gilt parlor Paper, 18 inch borders; regular per yard 10c. For a few days, per yard 5c
Wall and ceiling; regular 25c per roll. For 13c

5000 feet 1½ inch Oak Room Moulding, also 2000 feet white enamel Room Moulding. Choice, per ft. 2c
We have a lot of odd Mouldings which we will clear at, per foot.. 1c

250 rolls English Eltonborough fibre Wall Covering; regular per roll 50c. Any coloring. For per roll 15c

3000 quarts PURE PAINT for inside and outside work, leaves a beautiful smooth gloss and lasts. Every tin guaranteed as represented. Per tin 50c

1020 roll American Wall Papers, pretty ground colorings in browns and grays, 10 different colorings; suitable for bedrooms, dining rooms and small halls; regular 15c. For per roll 7c

100 WINDOW SHADES, slightly damaged; some have two colors, green on one side and cream or white on the other. Worth double what we ask 30c

We have scores of bargains more than our advertising space will contain. Take a look at our south window for additional Wall Paper Bargains. We are saving you enough pocket money on your purchase of $1.00 worth, to get a Window Shade for nothing—Try at once and prove our assertion.

BARGAINS at the STAR FURNISHING CO.
Corner George & Hunter Streets
The Store Where Interest Is Fresh and Varied Daily
We have purchased a high grade stock of sample lots at a very low figure and have placed them on sale for the benefit of our many customers. Below you will find a few of our many specials—
A few smart Suits in Tweeds and Serges, regular $20.00, to clear at........ $14.74
Another lot of Ladies' and Misses' Suits, regular $16.00, to clear at........ $12.40
Stylish Spring Coats, reg. $15.00, to clear at $11.25. Another special lot at $7.75
Misses' and Young Girl's Dresses, blue serge, regular $10.00, to clear at $6.90
Wash Dresses, reg. $2.50, to clear at $1.69. Women's Sample Skirts, to clear $4.95
Sample Walking Skirts in all wool Panama and Serges, rush price $4 95
Ladies' Raincoats, reg. $12.00, $8.49. Ladies' black Sateen Underskirts, reg. $1, 49c
White Underskirts, regular $1.75, for $1 25
Ladies' Night Gowns, regular $2.00, for $1.25. One lot of Ladies' Waists at 75c
MILLINERY & FLOWERS—The most up-to-date Millinery & Flowers at lowest prices
MEN'S READY-TO-WEAR
Men's Suits........ regular $10.00 for $7.49, regular $15.00 for $12.50
Men's Pants........ reg. $1.75 for $1.25. reg. $2.00 for $1.50, reg. $3.50 for $2 25
Men's Working Shirts, regular 75c for 48c. Fine Shirts, regular $1.00 for 60c
Christie's and Soft Hats........ regular $2.50 for $1.50, regular $3.00 for $2.00
Carpet Squares. Linoleums at Reduced Prices.
STAR FURNISHING Co. - 401 George Street

Men's Tailor Suits $9.00, $11, $13, $18.
Ten Days Sale
Millinery the latest and the lowest prices.
WE ARE OFFERING FOR TEN DAYS ALL
LADIES' AND GENTS' READY-TO-WEAR CLOTHING AND MILLINERY
AT THE VERY LOWEST PRICES IN THE CITY!
Ladies' Suits from $18.00 up to $25.00, for........ $12.95
Ladies' Skirts from $5.50 up to $8.00, for........ 2.98
Ladies' Waists from........ 39c up to 4.50
Canadian Furnishing House, 311 George St.

Dr. T. P. McCullough
166 Brock Street
Specialist Eye, Ear, Nose and Throat

THE DAILY REVIEW

PROBABILITIES.
Friday, south winds; local showers with higher temperature.

VOL LXV., NO. 104. PETERBOROUGH, ONT., CANADA, THURSDAY, MAY 2, 1912 TEN CENTS PER WEEK.

RAILWAYS WILL HAVE TO JUSTIFY FREIGHT RATES; BIG ENQUIRY ORDERED

Vice-Chairman Scott of the Dominion Railway Board Announces That a Probe Which Will Be One of the Most Serious In the Commission's History Will Have to Be Made—Big Legal Battle.

Toronto, May 2.—That the three great railway companies of the Dominion—the Canadian Pacific, the Canadian Northern and the Grand Trunk Pacific—will have to assume the responsibility for and justify the discrimination shown between the freight rates in Eastern and Western Canada, was decided on by an order of the Dominion Railway Board at its session yesterday afternoon. Moreover, it was announced by Vice-Chairman Scott that the investigation was to be thorough in its scope, and that in the near future the railways would be called upon to prove the reasonableness of the rates charged in the east and in the west.

"The board recognizes that this is one of the most serious investigations that it has been called upon to take up since its establishment," said the vice-chairman, "and therefore the railways will be given reasonable time to prepare their cases. The records of this board show that the freight rates charged by the G.T.R. and C.N.R. in Eastern Canada are similar to that of the C.P.R. in Eastern Canada; and that the rates charged by the Grand Trunk Pacific and Canadian Northern west of Fort William are similar to the rates charged by the C.P.R. west of Fort William."

The vice-chairman then gave the judgment of the board that the three railways should take on themselves the obligation to justify the discrimination in rates that have been shown to exist. Moreover, the board made it plain that the investigation, now that it had started, would be continued till finally disposed of, and that it would not be narrow or limited. On the request of the board, a date was arranged when all the railways would be in a position to announce when they would be ready to have the investigation proceeded with. The representatives of all the companies agreed on May 21, at Ottawa, when the board sits there again.

The importance of the case was at once in evidence by the array of eminent counsel that were on hand when the investigation commenced. Representing the Dominion Governmet were H. W. Whitla of Winnipeg, J. Bicknell, Toronto, and Mr. Morrison of Vegreville. The Provinces of Alberta and Saskatchewan were represented by M. K. Cowan, assisted by Alex. McDonald, the C.P.R. by Mr. Chrysler of Ottawa and E. B. Beattie, Montreal; the Grand Trunk and Grand Trunk Pacific by H. V. Hudson of Winnipeg and W. H. Biggar; the Canadian Northern by Judge Phippen and George Shaw, general traffic manager.

The rather abrupt adjournment of the hearing was brought about by the line of argument adopted yesterday by the counsel for the Dominion Government.

Before Mr. Chrysler's interruption, H. W. Whitla, counsel for the Dominion Government, was quoting an elaborate list of statistics showing that the western freight rates were in excess of the eastern rates by amounts varying from 40 per cent. to 159 per cent., according to the commodities being shipped.

Mr. Chrysler declared that he understood that the investigation was as to whether the rates were reasonable or unreasonable; not as to whether they were higher in the west than in the east.

After considerable discussion, the board decided that the railways must justify their western freight rates. Just before the case closed, M. K. Cowan, representing Alberta and Saskatchewan, protested because copies of railway statistics furnished to the Government lawyers by the railways had not been put on file or supplied in such a way that he could have access to them. The board and the representatives both agreed to let Mr. Cowan have all the statistics he desired.

VICTIMS OF BAD FLOODS

Terrible Distress In the Mississippi River Country.

Washington, May 2.—Food and shelter for 160,000 people probably will have to be provided by the War Department for another month as a result of the renewed flooding of Mississippi River territory.

As rapidly as possible the destitute are being turned over to local relief committees, but reports from the army engineers indicate that the daily average to be served with "plantation rations" by the commissary department continues to be about 160,000, and the cost is $10,000 a day.

Secretary Stimson estimates that additional appropriations of $500,000 for the commissary department and $150,000 for the quartermasters' department will be required to cover relief work expenses. To date the quartermasters have spent $277,179 for forage, tents and boats, while the commissaries have spent $236,000.

Torras, La., May 2.—Relief is being rushed to hundreds of marooned families in the flooded territory north of this place. Food depots have been fixed at points convenient for purposes of distribution.

Five thousand white persons along the Black River are in a desperate fix. The Government supplies received there are inadequate. Many families expecting the flood, built rafts, and when the water came they moved their household goods aboard. Horses, cows, pigs, chickens, dogs and cats are sharing these rafts with the farmers and their families. The rafts are anchored to trees, and that is the way they are living now.

H. R. H. THE DUKE OF CONNAUGHT
Governor General of Canada

His Royal Highness Celebrated His Sixty-Second Birthday Yesterday.

PARIS BANDITS SLAIN IN FIERCE BATTLE WITH POLICE

MONS. LEPINE DIRECTING HIS MEN IN QUELLING A RIOT

Two of the most daring of the "automobile bandits" who have terrorized Paris for months were slain at Choisy-le-Roi, near the capital, after a thrilling battle with the police. Five thousand persons watched the encounter.

After several hours of desperate fighting, in the course of which many detectives were shot down, Mons. Lepine, the Prefect of Police, who personally directed the operations, ordered army engineers to use dynamite to destroy the bandits' lair. After the explosion of the sticks of dynamite the police rushed into the building and found Dubois, the notorious anarchist, dead in the ruins. Bonnot, the leader of the band, was so desperately wounded that he died in a few hours. Garnier and Carouy, two other members of the band, are still at large.

ADAM BECK IS VICTOR

Feature Event at London Horse Show Goes His Way.

Toronto, May 2.—Hon. Adam Beck was the outstanding figure at the Canadian National Horse Show yesterday. The achievement of his team of three hunters put the balance of the evening's program in the shade.

Class 46 was for the best team of three hunters, and Hon. Mr. Sifton's trio were second and Bert Cox's third. They were three extra fine teams and there was little to choose between first, second and third. Mr. Jarvis' entry also ran.

The judges appeared profoundly perplexed over the problem of separating the Beck and Sifton teams, but finally gave the signal for an outburts of applause by calling the Beck team for first, and Sifton's for second. The Ennisclaire entry got third.

Hon. Adam Beck rode the world champion middleweight bay hunter, Sir Edmund, the winner of first honors in England, the United States and Canada.

The night wound up with a spectacular military class of 31 mounted N.C.O.'s and men representing different regiments.

4 IN 1

Four of Toronto's best entertainers appear in the Collegiate Institute under the auspices of the Literary Society of the school, Friday Evening May 3. Admission 25 cents. Reserved Seats 50 cents. 2d

TUGBOAT IS BLOWN TO PIECES

Special To The Review

Constantinople, May 2—A small tugboat, engaged in inspecting channel buoys in the Dardanelles, last night fouled a mine and was blown to pieces. Four officers, twelve soldiers and all of the crew perished.

HIBERNIA TO TAKE PART IN NAVAL REVIEW

Special To The Review

London, May 2 — The battleship, "Hibernia" with four aeroplanes aboard and specially constructed wtih a launching platform on the forward deck, left Sheerness for the scene of the naval review, which starts off Portland to-day, and in which 125 vessels will participate. King George will spend three days on one of the battleships and act as umpire in a sham fight between the blue and red fleets, the former defending the coast.

HOME RULE FIGHT DRAGS IN THE BRITISH COMMONS

New System by Which the House of Lords May Hold Up a Measure For Two Years Is Responsible For the General Lack of Interest—Bill Settles Nothing, Says O'Brien, But Is Simply an Experiment.

London, May 2.—No great political project was ever debated in the House of Commons with less display of interest on the part of the members and the general public than the home rule bill. The speeches yesterday were delivered to a half empty House. A few Irish priests were the only spectators in the galleries, who appeared particularly concerned with what was passing on the floor. Even yesterday's oratorical performances, in which Winston Churchill, who is rated as the most brilliant of the younger politicians in either party, was the star, created hardly no enthusiasm. Statesmen like Gladstone, Parnell, Chamberlain and Hartington have fought bitterly every inch of the ground and racial and party passions, and stirred to the depths, but it could not possibly be compared in lack of enthusiasm with yesterday's session.

One reason for this is the present new system, whereby the House of Lords may prolong legislation over a period of two years, which postpones the critical stage of the measure. Another is the nature of the Conservative opposition to the bill, which, except on the part of the representatives of Ulster, is generally lukewarm. Several members complained yesterday of the length of the speeches. The Speaker practically confessed himself bored and remarked:

"I am sure that the House would rather hear three speeches of twenty minutes each than one of 60 minutes." This was received with shouts of approval.

William O'Brien, leader of Liberal Nationalists, said that in his opinion the bill was one on which all sections of Irishmen could unite in supporting in its fundamental structure and principles, but it would be arrant humbug to pretend that it settled everything, except reconciliation between the two countries. However, the fact that the bill was elastic and experimental and could be improved in accordance with the lessons of practical experience, was a recommendation in its favor. Divisions in the ranks of the Nationalists, he added, could be regarded as a good augury for the future, because those associated with him would form the germ of a healthy opposition in the new Irish Parliament.

Mr. O'Brien criticized the financial provisions of the bill, which he hoped would be amended in the committee stage.

Lord Claude Hamilton, Unionist, made a bellicose speech against the bill, declaring that if it passed he and his brother would take their stand with the people of Ulster. "I should only have to go to the quayside in Liverpool and call for volunteers," he said, "to get thousands of men ready to go and succor their brethren in Ulster."

Croghan Fire Loss, $700,000.

Watertown, N.Y., May 2.—Latest estimates of the loss by fire which destroyed Croghan Tuesday night, place the amount at $700,000. The telephone office was burned, and until late yesterday morning the place was cut off from communication.

Court Adjourned When Fire Started.

Perth, May 2.—Fire destroyed a couple of barns here Tuesday night. The fire broke out as the suit of the Canadian Electric & Waterpower Co. against the town was being heard, and the court adjourned at the time. Counsel for the litigants visited the fire to see what pressure the company produced under fire conditions. The town refused to pay the hydrant rental, claiming that the company was not giving the pressure required by contract. Judgment was reserved.

YOUNG SON OF MAYOR SHOT BY STRANGER

Special To The Review

Qu'appelle, Sask. May 2-A well dressed stranger, passing the residence of Mayor Beauchamp last night, suddenly whipped a revolver from his pocket and shot the Mayor's eighteen year old son in the forehead, and then disappeared. The boy's wound is not serious.

JEROME TO OPPOSE THAW

New York, May 2.—William Travers Jerome has been retained by Attorney-General Carmody to represent the people in opposition to the latest effort to obtain the release of Harry Thaw from Matteawan Asylum. As district attorney Mr. Jerome prosecuted Thaw in both his trials, and successfully fought the attempts to set the prisoner free.

A new move was made yesterday by Clarence J. Shearn, the leading counsel for Thaw, in a notice that a motion would be made that the testimony to be heard at White Plains should be before a jury, and not before Justice Keogh alone. Mr. Jerome will oppose this.

Finest Office In the World.

New York, May 2.—On the last day of this month, the finest, costliest and most beautiful private office in the world will be opened on the 31st storey of the Bankers' Trust Co. building, at Wall and Nassau streets.

Its floors will be of teakwood, inland with ebony. Its surfaces and ceiling moldings will be of the same precious wood. On the walls will hang paintings by old masters of Europe. On the floors will repost the handsomest specimens of the oriental rugmakers' art.

There will be no name on the door, but it will be the office of J. Pierpont Morgan.

Conference With Seamen.

Liverpool, May 2.—A committee of the ship owners and representatives of the Seamen's and Firemen's Union and the Transport Workers' Federation has agreed to hold a joint conference this month for a discussion of the conditions which led to the recent trouble with the seamen and firemen. In the meantime all the men will return to the ships.

SUSPICION IS DEFINITE; POLICE SURE THEY KNOW WHO MURDERED PORTER

Hole In Titanic Model.

New York, May 2.—A large crate stands on White Star pier 61 awaiting shipment to England on the Adriatic. It contains a thirty-foot model of a giant ocean liner, and cost $16,000 to build; but it is not of any use for exhibition purposes now. It is a model of the Titanic.

This replica is an exact duplication of the sunken leviathan down to the minutest detail. It was sent to this country to be exhibited as a specimen of the unsinkable ship. There is one strange coincidence about the model. There is a large rent at the bow, from keel to uppermost deck similar to the one that sent the Titanic to the bottom. Also there are davits for twenty lifeboats, but only twelve boats are shown.

Opinion Is Divided In Minden District as to Whether He Is a Miscreant or a Benefactor—Ellis, the Brother-in-Law, Says That There Has Been a Feud Between Him and Porter Since His Wife Died.

Minden, Ont., May 2.—Seldom is so curious a situation found as that exposed by the murder of Lew Porter, the trapper and farmer, who was shot to death by an ambushed enemy on the Cameron road, six miles south of the village of Minden, Thursday night last.

While the cold-blooded nature of the crime has shocked the neighborhood into excited discussion, a feeling of relief seems to have fallen upon the whole countryside. The dead man seems to have been regarded as a menace by all the population of this isolated section. As one man puts it, "There hasn't been a thing done in these parts for years that, if no one was caught, Lew Porter wasn't blamed for it." Everyone was afraid of him, or of what he might do.

Suspicion has now centred on one man in the district, and discussion is general as to whether or not he should be arrested. This debate is joined even by some of the officers working on the case, and one of these believes that the matter should be rushed to a conclusion in this way, while the other opinion is that an extensive and searching probe should be made by means of Coroner Pogue's inquest which will be continued tonight, but which will likely be immediately adjourned till Wednesday night next. Detective Reburn of the provincial police arrived here yesterday, and expects that by that time he will have some concrete evidence to take the place of rumors of standing grudges and whispered suspicion.

Ellis, the brother-in-law, in an interview yesterday, spoke of the death of his wife five years ago, and the feud between her family and himself following that event.

"I know they blamed me for her death," he said, "and old man Porter ain't spoke to me since. Lew and I weren't what you'd call friendly, but we always passed the time of day when we passed. I wasn't to blame for the death of the woman. I went for a doctor, but they didn't think I went soon enough, that was all.

"There has been a lot of talk about Lew and me not being friends, but you know how folks will talk. I never made any threats against him at any time."

COACHMAN IS KILLED AT GUELPH

Galt, May 2.—Henry Corbett, an Englishman, a coachman for J. C. Dietrich, was killed yesterday morning while driving a young horse attached to a light wagon along Blair road, towards Dietrich's residence. The animal bolted and the driver was thrown against a tree and his neck broken. He was to have been joined by his wife and three little children, now in the old land next month.

Loss Exaggerated.

Ottawa, May 2.—It was stated at the Public Works Department yesterday that the damage from the collapse of a part of the Quebec breakwater is greatly exaggerated, and that it will be nowhere near half a million as reported in despatches.

STOLE MONEY FOR SWEETHEART

Chicago, May 2.—Mary Reynolds, ticket agent, employed by the Illinois Central Railroad, who told the police a story of being held up and robbed of $150 by two men in the station Tuesday night, confessed yesterday that she had concocted the story of the robbery and had given the money to her sweetheart.

"I took the money and gave it to Charles Duff," she said. "We were soon to be married and neither of us had much money. The money is hidden in a cigar box, buried at the base of a telegraph pole at Fifth avenue and Michigan avenue."

First Wife Mourns.

New York, May 2.—Mrs. Ava Willing Astor, former wife of Col. John J. Astor, reached New York yesterday. She was dressed in deep mourning. Her daughter, Miss Muriel Astor, accompanied her.

When Mrs. Astor was asked for some expression as to the death of Col. Astor, she replied that she was too sad for an expression of sentiment, and asked to be excused. She also declined to say whether she would attend Col. Astor's funeral.

Body Found In River.

London, Ont., May 2.—The body of an unknown man, well dressed and about 45 years of age, was found in the Thames River at Courtwright. There is a gash across the forehead, and another along the side of the head, but whether these are due to ice or timber during the floods, or to blows, is not yet certain. An inquest will be held.

Fell Overboard In Dark.

Southampton, Ont., May 2.—John Logie, captain and owner of a fishing tug, was lost overboard and drowned about 30 miles south from here Tuesday night.

No person on board saw the accident, and he was not missed for over two hours.

THE COST OF LIVING IN CANADA

Ottawa, May 2.—"Yes, wages are high in Canada, but some one said 'so is living.' Here are present retail Canadian city prices the housewife will appreciate: Mutton, shoulder, 4 1-2d. a pound, mutton chops 7d., beef 4d., sardines 2d. a tin."

The foregoing is an extract from an advertisement of Canada, as an attractive country for intending emigrants, which appeared in the Standard of Empire of Friday, April 19. At the foot of the ad. is the name of J. Obed Smith, assistant Canadian superintendent of emigration in London.

Shot Her Husband.

Memphis, Tenn., May 2.—That Mrs. Olive D. Corgill shot and killed her husband Monday night because she feared that Corgill would kill her, as well as their children, is asserted in a statement made by J. F. Rees, father of the woman. Mrs. Corgill is under arrest.

Mrs. Corgill told her father that her husband, despondent because his search for employment had been unsuccessful, had been drinking.

"He told me he didn't have a dollar or a friend and struck me," Mrs. Corgill said. "He said he was going to kill me, the children and himself and end it all, and threatened me unless I got him the pistol. I got the gun and shot him."

END OF THE INVESTIGATION

Goderich, Ont., May 2.—The investigation into the charges made by Michael Farr, hotelkeeper, against William Patterson, chairman of the Centre Huron license commissioners, concluded at 10.30 yesterday morning, and Commissioner Eudo Saunders of Toronto will make his report to the Government after reviewing the evidence.

Andrew Porter gave an emphatic denial to Farr's statement that he had approached him and suggested putting up money to guarantee the renewal of his license. Farr, he declared, had come to him and asked him to use his influence, and he had replied that he was out of that sort of thing now, as it took all his time to run the bank. He had no knowledge of any attempt being made to hold-up hotelkeepers for money for license renewals.

John C. Martin, owner of the Colborne Hotel property, who was mentioned by Farr as one of the men whom he alleged Patterson had told him would put up money, denied any knowledge of any such proposals being made.

CONNAUGHT'S BIRTHDAY

London, May 2.—In honor of the Duke of Connaught's birthday, bells were rung and a royal salute was fired at Windsor. Flags were also flying on the Government offices in London. The Canadian Governor-General is 62 years old, having been born on May 1. 1850.

"Pretorian" Went Far South.

Quebec, May 2.—The Allan liner Pretorian arrived yesterday morning after a slow passage from Glasgow, having had to take a course two hundred miles south of the ordinary one to avoid icebergs. The largest iceberg was met last Friday, 150 feet high.

The Pretorian carried 740 passengers, the first consignment of English and Scotch immigrants to reach Quebec this season. The steamer left last night for Montreal.

Winnipeg Loan Failed.

London, May 2.—Further evidence of the congested condition of the Canadian municipal market was shown in the fact that of the Winnipeg loan the underwriters have 73 per cent. left on their hands.

Montreal Not Affected.

Montreal, May 2.—The Ontario increase in the price of coal leaves Montreal unaffected, and dealers do not anticipate any advance in price.

Catarrhal Deafness

Successfully Treated By Catarrhozone

Deafness is not so common as blindness, yet thousands are more or less afflicted by it, and their comfort seriously interfered with.

Catarrhal deafness manifests itself but slowly, yet it must be acknowledged that the great majority of those who become totally deaf might have averted this unfortunate condition if they had treated the catarrhal inflammation at its beginning.

The only remedy that can be safely employed for all forms of catarrhal deafness is Catarrhozone. You simply charge the air you breathe with this healing, soothing agent, and by forcing it gently through the ears destroy the germ life which keeps up the inflammation, and at the same time by the soothing, healing action it heals the inflamed surfaces of the middle ear.

CATARRHOZONE, to those who are just a little deaf, and are growing increasingly deaf, is an agent capable of affording the utmost satisfaction, and its use is attended without danger, and as the treatment can be carried on at home no person threatened with the affliction of deafness should postpone one moment in beginning its use.

From every part of the Dominion glowing accounts of the beneficial action it exerts upon catarrhal conditions of the middle ear have been sent in, and you will be resorting to the only method of cure, and the simplest method too, if you try Catarrhozone. Dealers everywhere sell it, 25c, 50c, and $1.00. By mail from The Catarrhozone Co., Buffalo, N. Y., and Kingston, Ont.

The Daily Review

THURSDAY, MAY 2, 1912.

COMMISSION GOVERNMENT

St. John, N.B., is the first Canadian city to adopt the commission form of government. The new body has been elected and consists of five members. The question between the two systems is, whether the civic business should be carried on by business methods as by a Board of Directors, or by parliamentary methods as in a legislature. A large city council will inevitably lead to speech making, to more or less of addresses to the electors from the seat in the council, and to efforts to get the better of "the other fellow." It does seem that all this is out of place in the management of the business of a city, especially of a smaller city. With fewer members of the council, and more continuity of membership—and that is what the commission form of government means —there should be more business-like consideration of the matters dealt with, without the unnecessary and distracting speech making. And there could be a more expeditious handling of civic business.

The two main gains that should come from commission government would be expedition and continuity of policy, and they are worth obtaining.

BANKING LAWS

Although several new banks were chartered in recent years, there are fewer banks in Canada now than there were a few years ago. Some banks failed, and some have been absorbed by or amalgamated with others These movements have attracted attention to the banking laws, which are to be revised, but there does not seem to be any reason for uneasiness on account of the amalgamations. Strong banking institutions are better than weak ones, and there is no indication of a monopoly of such a character as to menace the business of the country. If there is, or whether there is or not, in revising the law, care might be taken to guard against such an undertaking.

One of the features of the Canadian banking law is the double liability of shareholders, by which a holder of shares is personally responsible for the debts of the institution to an amount equal to his holdings. This is a provision for the safety of the public and made on account of the exceptional powers given to banks. Yet owing to the developments in connection with the banking business there is not always the double liability on the part of the purchaser of stock, equal to the amount the institution receives for the stock it has issued. Of course when a purchaser buys bank stock from another holder, the bank is not directly interested in the price paid. It has received the equivalent of the stock previous to the market transaction. But where a bank issues new stock, and the money it receives for it, is in excess of the stock's face value, then its capital is increased by an amount greater than the liability assumed by the purchaser. This takes place when a bank, as has been frequently done, issues new stock and sells it at more than its face. The new stock has usually been sold to stockholders at a figure less than the banks' stock is selling for on the market, and the difference between the price paid and the market value is a bonus given in stock to the shareholders. There are two elements in this proceedure, in which the public would appear to have an interest, and two, which pull in opposite directions One is that in disposing of the stock at less than market value, the bank is giving an extra dividend to its shareholders, and an extra dividend that does not appear as such in its reports. The other is that it is receiving an increase to its capital that amounts to more than the double liability created by the stock issue.

It is not only in the issuing of new stock by an established institution that a premium has been received. In such a case, when the stock has a market value in excess of par, regulation to protect the public to the full with respect to the double liability would be very difficult. Such a complication, however, does not arise in the case of a bank newly organized. Yet it is not an unknown thing for a new bank to float its first stock at a premium of 100, and by this means to begin business with a capital twice as large as the amount of the contingent liability assured by the shareholders. The object was not, in all probability, to avoid a portion of this legal liability, but to begin operations with a "rest" and to have the stock at once quoted at a good premium. But one effect of such an operation is to enable a bank to commence with a capital equal to twice the amount of the liability of its shareholders, under the banking law, and, whatever attraction it might have for investors in stock, to weaken the security which the law presumes the public should have.

NOTE AND COMMENT

The Liberal papers, or some of them, refuse to believe that the reciprocity pact is dead and cannot be revived. They are "Adjuncters' still.

Mr. Roosevelt tells Mr. Taft that "one of the unpardonable sins on the part of any man calling himself a gentleman, is to publish confidential correspondence without permission." If the President agrees with this he must either admit that he is not a gentleman or that he has committed an unpardonable sin. That the President was sorely tried by the attacks of his one-time friend there is no doubt, but most people will share the latter's indignation at the publication of confidential correspondence.

Wood's Phosphodine, *The Great English Remedy.* Tones and invigorates the whole nervous system, makes new Blood in old Veins. *Cures Nervous Debility, Mental and Brain Worry, Despondency, Sexual Weakness, Emissions, Spermatorrhœa, and Effects of Abuse or Excesses.* Price $1 per box, six for $5. One will please, six will cure. Sold by all druggists or mailed in plain pkg. on receipt of price. *New pamphlet mailed free.* **The Wood Medicine Co.** (formerly Windsor) **Toronto, Ont.**

WHAT YOU HEAR IN OLD QUEBEC

"I Am Well Thanks to Dodd's Kidney Pills"

Mrs. Gagnon, Riviere au Dore, one of those who Raise the Glad Shout of Good Health.

Riviere au Dore, Chicoutimi Co., Quebec, May 1. (Special).—"Yes, I am well, and I give all the credit to Dodd's Kidney Pills." Those words have been uttered again and again in almost every corner of the Province of Quebec. This time they come from Mrs. Joseph Gagnon, a well-known young married woman of this place.

"My back and head ached and my limbs would swell," Mrs. Gagnon continues. "I always had a bitter taste in my mouth, and especially in the morning. Twelve boxes of Dodd's Kidney Pills cured me."

Mrs. Gagnon's symptoms showed beyond a doubt that the trouble was from the Kidneys. Naturally she turned to the old reliable Kidney Cure that had proved its worth in thousands of other cases. She took Dodd's Kidney Pills and she is well.

Kidney Disease is the greatest enemy the women of to-day have to fight. Dodd's Kidney Pills always cure it. That's why they have earned the name, "suffering woman's best friend."

TELEGRAPHIC BRIEFS.

Further bodies of victims of the Titanic disaster were identified at Halifax.

The ferry fares between the two Soos have been reduced from ten cents each way to five.

The Spanish Senate voted an address of condolence to the families of the victims of the Titanic yesterday.

Herbie, the four-year-old son of Mr. and Mrs. George Agnew of Acton lost his life while playing on the bank of Fairy Lake yesterday.

Looking in the best of physical condition, after his sojourn of a month in the south, the Right Hon. R. L. Borden returned to Ottawa yesterday.

Small strikes are reported at London, Ottawa and Kingston. The Hamilton bricklayers went out, but otherwise May Day was uneventful in labor circles.

Plumbers went on strike at Kingston yesterday because the bosses refused to give an increase. They are receiving $2.55 for nine hours, and ask for $3 for eight hours.

The Boy Scouts of Ottawa have divided up the city systematically and are going to do some scouting for spots wherein flies may breed with a view to extirpating the pest.

"IMPOSSIBLE TO HELP MY KIDNEYS"

Until I Used "Fruit-a-tives" Worlds Greatest Kidney Cure

Practically everybody in Toronto knows Professor J. F. Davis. For years, the elite of that city has taken lessons from Prof. Davis in the art of Dancing and Deportment.

His constant activity gradually weakened his Kidneys, which calamity threatened to make him an invalid.

But read Prof. Davis' letter—

563 CHURCH ST., TORONTO, ONT.
DECEMBER 29th. 1911

"I want to say that "Fruit-a-tives" is my only medicine, and has been for the past five years. Previous to that, I had been troubled with Rheumatism and Kidney Disease, and had taken many remedies without satisfactory results. Noticing the advertisements of "Fruit-a-tives" I adopted this treatment altogether, and as everyone knows, I am now—and have been since taking "Fruit-a-tives"—enjoying the best of health".

J. F. DAVIS.

If Rheumatism or Kidney Trouble is making you miserable, take "Fruit-a-tives" and get well.

50c a box, 6 for $2.50, trial size, 25c. At all dealers or sent on receipt of price by Fruit-a-tives Limited, Ottawa.

THE MARKET

Latest Quotations in Grain Dairy Products, Live Stock Etc.

Liverpool and Chicago Wheat Futures Close Lower—Live Stock—Latest Quotations.

CHICAGO, May 1.—Altho the wheat market scored a sharp advance to-day, prices turned easy during the last hour and closed at a net decline of ⅛c to 1c. There were fresh reports of crop damage in a few of the big counties of Kansas, but experts declared that the damage could quickly be forgotten if the present promise elsewhere was maintained. Corn finished ⅛c to ½c lower; oats off from ⅛c to an advance of ⅛c to ¼c, and provisions strung out from 27½c decline to a rise of 10c.

Liverpool wheat closed ¾d to 1d lower than yesterday, and corn ¼d higher to ¾d lower. Buenos Ayres wheat was ⅛c to ¼c lower. Berlin closed ½c to ⅝c lower and Buda Pest ½c lower.

Winnipeg Options.

	Op.	High.	Low.	Close.	
Wheat—					
May	103⅝s	103⅞	103⅜	103¾	103⅝
July	105⅜	105½	105⅜	105⅜b	105⅜
Oats—				To-day.	Yest.
May				49⅜b	49¼
July				47⅜b	47⅛
May, No. 1 feed				43¼	....

Toronto Grain Market.

Wheat, fall, bushel	$1 01 to	$....
Wheat, goose, bushel	0 96	....
Rye, bushel	0 85	....
Oats, bushel	0 55	....
Barley, bushel	0 85	....
Barley, for feed	0 65	0 75
Peas, bushel	1 25	....
Buckwheat, bushel	0 63	0 65

Toronto Dairy Market.

Butter, creamery, lb. rolls	0 30	0 31
Butter, creamery, solids	0 27	....
Butter, separator, dairy, lb.	0 27	....
Butter, store lots	0 25	....
Eggs, new-laid	0 23	0 24
Cheese, new, lb.	0 15	0 16
Cheese, old	0 16½	0 17½
Honeycombs, dozen	2 50	3 00
Honey, extracted, lb.	0 13	....

Montreal Grain and Produce.

MONTREAL, May 1.—The foreign demand for Manitoba spring wheat continues to be very limited and business is dull, but there is a fairly good enquiry for oats for early shipment and as the prices bid are in line further sales were made. Eggs, active and steady. Provisions, firm under a good demand.

Oats—Canadian western, No. 2, 54½c; Canadian western, No. 3, 50½c; extra No. 1 feed, 51½c; No. 2 local white, 50½c; No. 3 local white, 49½c; No. 4 local white, 48½c.

Barley—Manitoba feed, 65c; malting, $1.05 to $1.10.

Buckwheat—No. 2, 74c to 75c.

Flour—Manitoba spring wheat patents, firsts, $5.80; seconds, $5.30; strong bakers, $5.10; winter patents, choice, $5.10 to $5.35; straight rollers, $4.65 to $4.75; bags, $2.15 to $2.25.

Rolled oats—Barrels, $5.35; bags, 90 lbs., $2.55.

Millfeed—Bran, $25; shorts, $27; middlings, $29; mouillie, $30 to $36.

Hay—No. 2, per ton, car lots, $16.50 to $17.

Cheese—Finest westerns, 12½c to 12¾c.

Butter—Choices creamery, 25½c to 25¾c; seconds, 24½c to 24¾c.

Eggs—Fresh, 23c to 23½c per dozen.

Potatoes—Per bag, car lots, $1.80 to $1.85.

Hogs—Dressed, abattoir killed, $13.25 to $13.50.

Pork—Heavy Canadian short mess, bbls., 35 to 45 pieces, $25; Canada short cut back, bbls., 45 to 55 pieces, $23.50.

Lard—Compound, tierces, 375 lbs., 9¼c; wood pails, 20 lbs., net, 9⅝c; pure, tierces, 375 lbs., 13¾c; wood pails, 20 lbs., net, 14¼c.

Beef—Plate, bbls., 200 lbs., $14.50; tierces, 300 lbs., $21.50.

Liverpool Grain Prices.

LIVERPOOL, May 1.—Closing—Wheat—Spot strong; No. 2 red western winter, 8s 7¼d; futures, weak; May, 7s 11⅝d; July, 7s 8⅝d; Oct., 7s 7⅝d.

Corn—Spot firm, American mixed, new nominal, old, 7s; new kiln dried, 6s 8½d; futures, easy; May, 6s 7½d; Sept., 5s 4½d.

Flour—Winter patents, 29s 6d. Hops in London (Pacific Coast), £10 to £11 5s.

Minneapolis Grain Market.

MINNEAPOLIS, May 1.—Close—Wheat—May, $1.11¼; July, $1.12¼; Sept., $1.05⅞ to $1.06; No. 1 hard, $1.14 to $1.14⅛; No. 1 northern, $1.15⅞; No. 3 do., $1.13⅛; No. 3 wheat, $1.05⅝.

Corn—No. 3 yellow, 78c to 79c.

Oats—No. 3 white, 53½c to 55c.

Rye—No. 2, 90c.

Bran—$24 to $24.50.

Flour—First patents, $5.10 to $5.40; second patents, $4.75 to $5; first clears, $3.50 to $3.85; second clears, $2.40 to $2.80.

Buffalo Grain Market.

BUFFALO, May 1.—Spring wheat, no offerings; winter steady; No. 2 red, $1.21; No. 3 red, $1.18.

Corn—Easier; No. 3 yellow, 83½c; No. 4, 81½c; No. 3 corn, 81¾c to 82¾c; No. 4 corn, 79¾c to 80¼c, all on track, thru-billed.

Oats—Weak; No. 2 white, 61c.

Barley—Malting, $1.24 to $1.38.

Duluth Grain Market.

DULUTH, May 1.—Wheat—No. 1 hard, $1.15¼; No. 1 northern, $1.14¼; No. 2 northern, $1.12½; May, $1.13¾ asked; July, $1.13½; Sept., $1.10⅝.

CATTLE MARKETS.

Montreal Live Stock.

MONTREAL, May 1.—At the Canadian Pacific Live Stock Market, receipts for the week ending April 27, were 750 cattle, 100 sheep and lambs, 1375 hogs, and 2150 calves. The offerings on the market today for sale were 700 cattle, 300 sheep and lambs, 1420 hogs and 2300 calves.

Owing to the more liberal supply of cattle there was an easier undertone to the market, but prices showed no actual change as compared with those realized on Monday. The gathering of buyers was large. The trade in cows and bulls was more active than usual and the former brought from $5.75 to $6.50 and the latter from $5.85 to $6.75 per cwt.

The undertone to the market for hogs was strong, but as the supply was ample to fill all requirements prices were unchanged. An active trade was done with sales of selected lots at $9.60 to $9.75 per cwt., weighed off the cars.

Sheep were scarce and in demand at $6 to $6.50 per cwt. for ewes. The demand for lambs was good at $4 to $6 each. The trade in calves was active at prices ranging from $1.50 to $10 each as to size and quality.

East Buffalo Cattle Market.

EAST BUFFALO, May 1.—Cattle—Receipts, 100 head; active and strong.

Veals—Receipts, 400 head; active and $1 higher; $4.50 to $9.50; a few $9.75.

Hogs—Receipts, 2900 head; slow and 15c to 25c lower; heavy, $8.10 to $8.25; mixed, $8.15 to $8.25; yorkers, $7.40 to $8.20; pigs, $7 to $7.25; roughs, $7.10 to $7.25; stags, $5 to $6.25; dairies, $7.75 to $8.15.

Sheep and Lambs—Receipts, 3000 head; active and 50c to 75c higher; lambs, $4 to $10; yearlings, $8.50 to $8.75; wethers, $7.50 to $7.75; ewes, $6.50 to $7; sheep, mixed, $2 to $7.25.

Chicago Live Stock.

CHICAGO, May 1.—Cattle—Receipts, 23,000; market steady. Beeves, $4.50 to $9; stockers and feeders, $4.50 to $6.75; cows and heifers, $2.85 to $7.50; calves, $5.50 to $8.50.

Hogs—Receipts, 40,000; market easy; light, $7.30 to $7.75; mixed, $7.35 to $7.85; heavy, $7.35 to $7.85; rough, $7.35 to $7.75; pigs, $4.75 to $6.85; bulk of sales, $7.60 to $7.80.

Sheep and Lambs—Receipts, 21,000; market steady; native, $5 to $8.25; western, $5.25 to $8.25; yearlings, $6.50 to $9.10. Lambs, native, $6.50 to $9.80; western, $6.50 to $10.60.

Honor for Injured Aviator.

Paris, May 2.—Jules Vedrines, the aviator, is still in a critical condition. He has been decorated with the Legion of Honor for his achievements in aviation.

$100 REWARD $100

The readers of this paper will be pleased to learn that there is at least one dreaded disease that science has been able to cure in all its stages, and that is Catarrh. Hall's Catarrh Cure is the only positive cure now known to the medical fraternity. Catarrh being a constitutional disease, requires a constitutional treatment. Hall's Catarrh Cure is taken internally, acting directly upon the blood and mucous surfaces of the system, thereby destroying the foundation of the disease, and giving the patient strength by building up the constitution and assisting nature in doing its work. The proprietors have so much faith in its curative powers that they offer One Hundred Dollars for any case that it fails to cure. Send for list of testimonials.

Address F. J. CHENNEY & CO., Toledo, Ohio.

Sold by all druggists, 75c.

Take Hall's Family Pills for constipation.

GRAND TRUNK RAILWAY SYSTEM RAILWAY TIME TABLE.

OCTOBER 1st, 1911.

	ARRIVE	DEPART
Lindsay, Orillia Midland, Gravenhurst, North Bay, Stouffville and Toronto	11.34 a.m. 9.00 p.m.	8.25 a.m 5.35 p.m
Port Hope, Toronto, London, Detroit, Chicago and west, Niagara Falls, Buffalo, Cobourg, Montreal and east	8 20 a.m. 12.10 p.m. 5.30 p.m.	11.40 a.m 8.20 a.m. 9.05 p.m
Toronto, Lindsay, Stouville, Uxbridge and Markham	10.15 p.m.	7.10 a.m 11.40 a.m
Lindsay Local	8.10 a.m.	9.10 p.m
Hastings, Campbellford, Madoc, Belleville, Kingston, Montreal and east	8.10 a.m. 8.55 p.m	8.30 a.m 1.40 p.m
Lakefield	8.15 a.m. 5.15 p.m. 7.00 p.m.	7.00 a.m 12 20 p m 5.40 p.m

CANADIAN PACIFIC RAILWAY.

GOING EAST—

11.35 a.m. for Norwood, Havelock, Ottawa, Montreal.
7.47 p.m. for Indian River, Norwood, Havelock Tweed.
12.10 a.m., midnight, (Sunday's included) Ottawa Montreal.
1.01 a.m., midnight, Ottawa, Montreal.

GOING WEST—

.26 a.m., for Toronto, Hamilton, Brantford, New York Woodstock, London, Chatham, Detroit, Chicago, etc.
5.51 a.m. for North Toronto, West Toronto; connects with above train at West Toronto
7.47 a.m. for Cavanville, Burketon, Myrtle, Lindsay, Toronto.
4.28 p.m. for Toronto, Hamilton, Guelph, Woodstock, London, Chatham, Detroit, Chicago, also Fort William, Winnipeg and all points in Canadian Northwest.

REAL ESTATE SPECIALS

1 SMALL HOUSE, south, water and light. Price **$1,200.** $400 cash.

2 STOREY BRICK HOUSE with 4 Lots; East City. Price **$2,100.** $500 cash.

First-class **SMALL FARM** near City. Good buildings. Price reasonable.

116 ACRES, 7 miles from City. 2 storey Brick House, Barn 40x100, all cement floors, water in house and barn by windmill, 10 acres fall wheat, 10 acres alsack clover, 60 acres ready for spring crop. For quick sale, **$9,000.**

FOR FURTHER PARTICULARS APPLY TO—

C. BLEWETT
332 GEORGE ST.

FOR SALE

Iron Pipes for water and steam Posts, Belting Pulleys, Shafting. Chains, Iron and Wood Pulleys, Steal Beams, Rails, Wire Fencing new and slightly used. Very cheap. Send for Catalogue, and state what you need.

The Imperial Waste & Metal Co.
7 Queen Street - MONTREAL

You can't buy a purer, more delicious beer than

O'Keefe's Pilsener Lager

118

The difference in cost between O'Keefe's "Pilsener" and imported beers, goes into the custom house for duty.

Drink O'Keefe's "Pilsener."

"The Light Beer in the Light Bottle."

J. M. BROOKS & CO., Distributors. 416 Water street. Phone 61.

RATES

10 Words—1 TIME, 10 Cents
25 Words—1 TIME, 25 Cents
25 Words—2 TIMES, 38 Cents
25 Words—3 TIMES, 50 Cents
25 Words—6 TIMES, 75 Cents
LOCALS (Reading Type 48 cts per inch (4 cents per line.)
LOCALS in Dark Type 60c per inch (5 cents per line.)

REVIEW WANT ADVTS.

The Review want advertisements are read by thousands, for people want what they want when they want it.

If you need help,—Servants hands, or workmen try the Review want ad columns.

If you have anything to sell, from a pickaxe to an Auto, use the Review want ad columns.

If you have lost anything try a want ad in the Review and almost certainly you will recover the lost article. If you want an owner for anything found a Review want ad will bring the owner to light.

One Cent Per Word

Advertisements under this head 1c per word

Advertisers, if they prefer, may use as many as 25 words at the rate of 25c for one insertion, 38c for two insertions and 50c for three insertions.

LOST

SMALL SILVER MESH PURSE, WITH LONG chain, Monday afternoon. Finder please leave at Review. 1d

Wanted

WANTED

IMMEDIATELY, GOOD SEWING MACHINE Operators. Steady work the year round to good girls, on tents, flags and awnings. Apply J. J Turner & Sons. d104-6t

WANTED

BOILER-MAKER accustomed to repair work. Wages thirty-five cents an hour. Season's work. Haney, Quinlan & Robertson, Campbellford. 4d

For Sale or To Rent

STORE TO RENT

EAST STORE of GREENE MUSIC BUILDING, now occupied by Greenshields Ltd., to rent May 10. Apply Greene Music Co., Charlotte St. 6d

FOR SALE

LADY'S BICYCLE, NEARLY NEW, FIRST-class condition; at a bargain. Apply at Review Office. d97-3t

TO LET

5 ROOM FLAT with bath and electric light. Apply—Box 12, Review Office.

FOR SALE

1 M. G. MURRAY ROAD CART; 1 BORLAND BIKE—For sale cheap for cash. Apply to Jim Akey's Livery. tf

HOUSE FOR SALE

ONE AND HALF STOREY BRICK HOUSE in west end of city, on car line; 8 rooms. Apply—85 McDonnel Street. 1m

FOR SALE—$3000—FOR SALE

FOR SALE AT THE PRICE OF $3,000—THAT Eligible Residence, No. 147 Hunter St., East. Brick, steam heated, modern conveniences, seven bedrooms, fixed basins and taps in bed rooms, billiard room in basement. Ten minutes walk from post office. Apply to Mr. E. A. Peck, Peterborough

FOR SALE

Will sell at a bargain, or exchange for Western property, Saskatoon real estate preferred, that up-to-date and modern Dwelling being No. 296 Margaret Avenue., Peterboro'. Address — W. H. G. Armstrong, P. O. Box 1532, Saskatoon, Sask

For Immediate Sale

THE LIGHT HARDWARE AND TINWARE & JOBBING BUSINESS

Established by the late Jay N. Mix in 1867 at Warkworth Ont. Splendid patronage in a prosperous community. Must be sold to wind up the Estate. Communicate with PARASATES MIX, Warkworth, or COLVILLE & HUMPHRIES Solicitors Campbellford.

GET THE LATEST

THE REVIEW SUPPLIES THE CORRECT THINGS IN WEDDING INVITATIONS PROGRAMMES, PERSONAL STATIONERY ETC

D. L. & W SCRANTON COAL

THE BEST ON THE MARKET

Egg and Stove	$7.50 ton
Chestnut	$7.75 "
No. 2 Nut	$6.50 "

Wm. SCOTT Co.

Phone No. 264 - - Both Phones

Medical

DR. E. V. FREDERICK

M.R.C.S. (Eng.) L.R.C.P. (London) — Surgery and Diseases of Women. 402 George Street. Hours 1.30-3.30—7-8.

DR. BUCHANAN

F.R.C.S., Edinb: M.R.C.S., Eng., L.R.C.P., Lon. Specialist Eye, Ear, Nose and Throat. Phone 519; 169 Charlotte St. Hours—9-11 a.m., 2-4 p.m. 7-8 p.m.

DR. E. A. HAMMOND

Late assistant Westminster Hospital, Brompton Hospital, National Heart Hospital, St. John's Skin Hospital, London, Eng. Also of Rotunda Maternity Hospital, Dublin.
Special—Diseases of Heart, Skin and Stomach
Office—548 Water Street
Bell Phones, Office 463—House 1301

Osteopathy

DR. ASA G. WALMSLEY

Osteopathic Physician
Office over Canadian Bank of Commerce, Hunter Street entrance.
Office Hours—9 to 12 a.m., 2 to 5 p.m. Evenings by appointment.
Office—Phone 649. Residence—Phone 609.

Legal

G. N. GORDON

BARRISTER, SOLICITOR, NOTARY PUBLIC AND CONVEYANCER.
MONEY TO LOAN
Offices upstairs, 1 door south of Madill's Drug Store, 397½ George Street. "Commissioner for New York State."—Bell Phone 219, Machine Phone 100

D. O'CONNELL

BARRISTER, SOLICITOR AND NOTARY
Hunter Street, two doors west of Post Office.
DANIEL O'CONNELL

RUDDY & BURNHAM

Barristers, Solicitors, Notaries, etc
Office — No, 379 Water Street, Peterborough
Money to Loan
ROBT. RUDDY, K. C. J. H. BURNHAM, M.A.

A. E. DIXON

Barrister, Solicitor, etc.
Office corner Hunter and George Sts., Peterboro Entrance next to W. Madill's Drug Store.

R. E. WOOD

BARRISTER, SOLICITOR, Etc. Office removed from Bank of Commerce Building to 435 George street, recently occupied by E B. Edwards. MONEY TO LOAN.

W. H. MOORE, K.C.

BARRISTER, SOLICITOR, in the Supreme Court etc. Office—Hunter Street, first stairs west of Post Office. Money to Loan.

HALL, HAYES & HALL

BARRISTERS, SOLICITORS and NOTARIES PUBLIC, Hunter Street, Peterborough, next the English Church. MONEY TO LOAN at the lowest rates of interest.
E. H. D. HALL, City Solicitor.
LOUIS M. HAYES, K. C. BASIL D. HALL

HALL, MEDD & DAVIDSON

(Successors to Stratton & Hall)
BARRISTERS, SOLICITORS, Etc, Peterborough Ont. Office—Corner of Hunter and Water Sts over Bank of Commerce.
R. R. HALL S. T. MEDD W. S. DAVIDSON

PECK, KERR & McELDERRY

BARRISTERS SOLICITORS, NOTARIES
415 Water Street, Peterborough
Money to loan at lowest current rates of interest. Easy terms of repayment.
E. A. PECK F. D. KERR V. J. McELDERRY

Money

BENNET & GOODWILL

BARRISTERS, SOLICITORS, Etc, 375 Water St., Peterborough. Telephone No. 191.
Money at Current Rates Upon Easy Terms
J. W. BENNET E. L. GOODWILL

MONEY TO LOAN

MORTGAGE LOANS ON CITY AND FARM PROPERTY at lowest current rates

PECK, KERR & McELDERRY
415 Water St. Peterborough

Money to Loan

at lowest current rates
— ON —
FARM, TOWN OR VILLAGE PROPERTY ON EASIEST TERMS OF REPAYMENT

HALL, MEDD & DAVIDSON
Successors to Stratton & Hall
BARRISTERS. Office—corner of Hunter and Water Streets over Bank of Commerce.

DOMINION CHINESE CAFE

Modern and up-to-date dining rooms also private dining tables. Drop in and try our special Chinese Dishes—nothing but the best of steaks and chops used. We guarantee the best of satisfaction to strangers and all our patrons.

328 GEORGE STREET

OPEN FROM 7 A.M. TO 2 A.M. Tom Him, Manager

CANADIAN PACIFIC

TORONTO

$2.80 RETURN FROM PETERBOROUGH
Plus 50c for admission to
CANADIAN NATIONAL HORSE SHOW
Tickets good going April 30, May 1, 2, 3, 4
Return Limit May 6, 1912

HOMESEEKERS' EXCURSIONS
APRIL 30, MAY 14 and 28
and every Second Tuesday until September 17 inclusive.
WINNIPEG AND RETURN, $34.00
EDMONTON AND RETURN, $42.00
Return Limit 60 Days.
Through Tourist Sleeping Cars
W. McILROY, Agent

GRAND TRUNK RAILWAY SYSTEM Canada's Double Track Line

SINGLE FARE TO TORONTO

For round trip, with fifty cents added, for admission to Canadian National Horse Show. Good going April 30th; also from stations in Canada where the lowest one way first-class fare to Toronto does not exceed $2.50, good going May 1st, 2nd, 3rd and 4th. All tickets valid returning Monday, May 6th.

HOMESEEKERS' EXCURSIONS TO WESTERN CANADA
via Chicago. April 30th, May 14, 28th
Winnipeg and return, $34.00
Edmonton and return, $42.00

Tickets good for sixty days. Through coaches and Pullman Tourist sleepers will be operated in connection with above excursions.

Tickets will also be on sale on certain dates via Sarnia and Northern Navigation Company.

Steamship Tickets on sale via all lines.

Full particulars and tickets from City Ticket Office, 334 George Street. Phone 259.

B. A. ROSE, City Agent.

Jas. J. Shadgett

Sign, carriage, auto and waggon

PAINTER

Buggy and waggon repairing promptly attended to.

Cor. Aylmer and Charlotte Streets Peterborough, Ont.
Bell Phone 443

Toronto Savings and Loan Company

437 George Street, Peterborough

Paid Up Capital, - -	$1,000,000.00
Reserve Fund, - - -	$760,000.00
Total Assets, - - -	$3,580,549.41

Savings Department

3½% per annum paid Quarterly on Deposits of One Dollar and upwards. Interest accrues from date of deposit to date of withdrawal.

All Savings Accounts are subject to cheque withdrawal.

Debenture Department

4% per annum allowed on sums of $100.00 and upwards.

Debentures issued, in terms of from one to five years, with half-yearly coupons attached, representing interest at the above rate.

These Debentures are transferable by endorsement.

MONEY TO LOAN

W. G. MORROW,
Managing Director

Coal Results

¶ We sell the very best quality of hard coal, as good as we know how to buy.

¶ Are you getting results from the you are now using? Are you sure it is good? Are you burning it the right way?

¶ There is a deal of difference in how you handle the range or furnace, Our long experience tells us that fact, and we are ready to advise any in doubt as to the best way to make use of coal as fuel.

FEBRUARY PRICES FOR COAL
Egg and Stove $7.50 per ton
Nut $7.75. No. 2 Nut $6.50 ton

THE PETERBORO FUEL & CARTAGE CO LIMITED
182 Charlotte-St. Telephones—(Bell 261 270, (Machine)—270.
134 Aylmer-St. Tel. Bell 302

LUMBER

And builders' materials of all kinds—Shingles, Scantlings, Joist and Bill Stuff—Mouldings, Casings and Base and all kinds of finish. Boxes and Box Shooks.

ALF. McDONALD ESTATE
Point St. Charles Mills

Children Cry for Fletcher's

CASTORIA

The Kind You Have Always Bought, and which has been in use for over 30 years, has borne the signature of Chas. H. Fletcher, and has been made under his personal supervision since its infancy. Allow no one to deceive you in this. All Counterfeits, Imitations and "Just-as-good" are but Experiments that trifle with and endanger the health of Infants and Children—Experience against Experiment.

What is CASTORIA

Castoria is a harmless substitute for Castor Oil, Paregoric, Drops and Soothing Syrups. It is Pleasant. It contains neither Opium, Morphine nor other Narcotic substance. Its age is its guarantee. It destroys Worms and allays Feverishness. It cures Diarrhœa and Wind Colic. It relieves Teething Troubles, cures Constipation and Flatulency. It assimilates the Food, regulates the Stomach and Bowels, giving healthy and natural sleep. The Children's Panacea—The Mother's Friend.

GENUINE CASTORIA ALWAYS

Bears the Signature of

Chas. H. Fletcher

The Kind You Have Always Bought

In Use For Over 30 Years

THE CENTAUR COMPANY, 77 MURRAY STREET, NEW YORK CITY.

Cynthia's Chauffeur

By LOUIS TRACY

Copyright by McLeod & Allen, Toronto

"I'm going to that pier," she announced. "Guess you'd better escort me, Mr. Fitzroy."

"Fate closes the door in my face," he said sadly. "I cannot go with you —in that direction."

"Well, of all the odd people!—why not that way, if any other?"

"Because Count Edouard Marigny, the gentleman whose name I could not help overhearing to-day, has just gone there—with another man."

"Have you a grudge against him, too?"

"I never set eyes on him before six o'clock this evening, but I imagine you would not care to have him see you walking with your chauffeur."

Cynthia looked up and down the

"Why must I not go to that pier?"

broad sea front, with its thousands of lamps and droves of promenaders.

"At last I am beginning to size up this dear little island," she said. "I may go with you to a race-track, I may sit by your side for days in an automobile, I may even eat your luncheon and drink your aunt's St. Galmier, but I may not ask you to accompany me a hundred yards from my hotel to a pier. 'Very well, I'll quit. But before I go, do tell me one thing. Did you really mean to bring your aunt to Epsom to-day?"

"Yes."

"A mother's sister sort of aunt—a nice old lady with white hair?"

"One would almost fancy you had met her, Miss Vanrenen."

"Perhaps I may, some day. Father and I are going to Scotland for a month from the twelfth of August. After that we shall be in the Savoy Hotel about six weeks. Bring her to see me."

Medenham almost jumped when he heard of the projected visit to the Highlands, but some demon of mischief urged him to say:

"Let's reckon up. July, August, September—three months——"

He stopped with a jerk. Cynthia, already aware of some vague power she possessed of stirring this man's emotions, did not fail to detect his air of restraint.

"It isn't a proposition that calls for such a lot of calculation," she said sharply. "Good-night, Mr. Fitzroy. I hope you are punctual morning-time. When there is a date to be kept, I'm a regular alarm clock, my father says."

She sped across the road, and into the hotel. Then Medenham noticed how dark it had become—reminded him of the tropics, he thought—and made for his own caravanserai, while his brain was busy with a number of disturbing but negulous problems that seemed to be pronounced in character yet singularly devoid of a beginning, a middle, or an end.. Indeed, so puzzling and contradictory were they that he soon fell asleep. When he rose at seven o'clock next morning the said problems had vanished. They must have been part and parcel with the glamor of a June night, and a starlit sky, and the blue depths of the sea and a girl's eyes, for the wizard sun had dispelled them long ere he awoke. But he did not telegraph to Simmonds.

Dale brought the car to the Grand Hotel in good time, and Medenham ran it some distance along the front before drawing up at the Metropole. By that means he dissipated any undue curiosity that might be experienced by some lounger on the pavement who happened to notice the change of chauffeurs, while he avoided a prolonged scrutiny by the visitors already packed in chairs on both sides of the porch. He kept his face hidden during the luggage strapping process, and professed not to be aware of Cynthia's presence until she bade him a cheery "Good-morning."

Of course, Marigny was there, and Mrs. Devar gushed loudly for the benefit of the other people while settling herself comfortably in the tonneau.

"It was awfully devey of you, Count Edouard, to enliven our first evening away from town. No such good fortune awaits us in Bournemouth, I am afraid."

"If I am to accept that charming reference as applying to myself, I can only say that my good fortune has exhausted itself already, madame," said the Frenchman. "When do you return to London?"

"About the end of next week," put in Cynthia.

"And your father—that delightful Monsieur Vanrenen," said the Count, breaking into French, "he will join you there?"

"Oh, yes. My father and I are seldom separated a whole fortnight."

"Then I shall have the pleasure of seeing you there. I go to-day to Salisbury—after that, to Hereford and Liverpool."

"Why, we shall be in Hereford one day soon. What fun if we met again!"

Marigny looked to heaven, or as far in the direction popularly assigned to heaven as the porch of the Metropole would permit. He was framing a suitable speech, but the Mercury shot out into the open road with a noiseless celerity that disconcerted him.

Medenham at once slackened speed and leaned back.

"I'm very sorry," he said, "but I clean forgot to ask if you were quite ready to start."

Cynthia laughed.

"Go right ahead, Fitzroy," she cried. "Guess the Count is pretty mad anyhow. He was telling us last night that his Du Vallon is the only car that can hit up twenty at the first buzz."

"Unpardonable rudeness," murmured Mrs. Devar.

"On the Count's part?" asked the girl demurely.

"No, of course not—on the part of this chauffeur person."

"Oh, I like him," was the candid answer. "He is a chauffeur of moods, but he can make this car hum. He and I had quite a long chat last night after dinner."

Mrs. Devar sat up quickly.

"After dinner—last night!" she gasped.

"Yes—I ran into him outside the hotel."

"At what time?"

"About ten o'clock. I came to the lounge, but you had vanished, and the wonderful light on the sea drew me out of doors."

"My dear Cynthia!"

"Well, go on; that sounds like the beginning of a letter."

Mrs. Devar suddenly determined not to feel scandalized.

"Ah, well!" she sighed, 'one must relax a little when touring, but you Americans have such free and easy manners that we staid Britons are apt to lose our breath occasionally when we hear of something out of the common."

"From what Fitzroy said when I told him I was going as far as the pier unaccompanied it seems to me that you staid Britons can get freer if not easier," retorted Miss Vanrenen.

Her friend smiled sourly.

"If he disapproved he was right, I admit," she purred.

Cynthia withheld any further confidences.

"What a splendid morning!" she said. "England is marvelously attractive on a day like this. And now, where is the map? I didn't look up our route yesterday evening. But Fitzroy has it. We lunch at Winchester, I know, and there I see my first English Cathedral. Father advised me to leave St. Paul's until I visit it with him. He says it is the most perfect building in the world architecturally, but that no one would realize it unless the facts were pointed out. When we were in Rome he said that St. Peter's, grand as it is, is all wrong in construction. The thrust downwards from the dome is false, it seems."

"Really," said Mrs. Devar, who had just caught sight of Lady Somebody-or-other at the window of a house in Hove, and hoped that her ladyship's eyes were sufficiently good to distinguish at least one occupant of the car.

"Yes; and Sir Chistopher Wren mixed beams of oak with the stonework of his pillars, too. It gave them strength, he believed, though Michael Angelo had probably never heard of such a thing."

"You don't say so."

The other woman had traveled far on similar conversational counters. They would have failed with Cynthia, but the girl had opened the map, and talk lagged for the moment.

Leaving the coast at Shoreham, Medenham turned the car northward at Bramber, with is stone-roofed cottages gilded with lichens, its tiny gardens gay with flowers, and the ruins of its twelfth-century castle frowning from the crest of an elm-clothed hill. Two miles to the northwest they came upon ancient Steyning, now a sleepy country town, but of greater importance than Bath or Birmingham or Southampton in the days of the Confessor, and redolent of the past by reason of its churches, with an early Norman chancel, its houses bearing stone moldings and window mullions of the Elizathan period, and its quaint street names, such as Dog Lane, Sheep-pen Stret, and Chantry Green, where two martyrs were burnt.

Thence the way lay though the leafy wonderland of West Sussex, when the Mercury crept softly through Midhurst and Petersfield into Hampshire, and so to Winchester, where Cynthia, enraptured with the cathedral, used up a whole reel of films, and bought some curios carved out of oak imbedded in the walls when the Conqueror held England in his firm grip.

They lunched at a genuine old coaching house in the main street, and Medenham persuaded the girl to turn aside from Salisbury in order to pass through the heart of the New Forest. She sat with him in front then, and their talk dealt more with the magnificent scenery than with personal matters until they reached Ringwood where they halted for tea.

Before alighting at the inn there she asked him where he meant to stay in Bournemouth. He answered the one question by another.

"You put up at the Bath Hotel, I think?" he said.

To be continued

ABSOLUTE SECURITY.

Genuine

Carter's Little Liver Pills.

Must Bear Signature of

Brent Good

See Fac-Simile Wrapper Below.

Very small and as easy to take as sugar.

CARTER'S LITTLE LIVER PILLS.

FOR HEADACHE.
FOR DIZZINESS.
FOR BILIOUSNESS.
FOR TORPID LIVER.
FOR CONSTIPATION
FOR SALLOW SKIN.
FOR THE COMPLEXION

GENUINE MUST HAVE SIGNATURE.

Price 25 Cents. Purely Vegetable.

CURE SICK HEADACHE.

Advertise in The Review. It pays.

ONTARIO WOMAN'S FORTUNE

Freed From That Weak, Languid, Always Tired Feeling, by Lydia E. Pinkham's Compound.

Thessalon, Ont.—"I cannot speak too highly of your medicine. When my appetite is poor and I have that weak, languid, always tired feeling, I get a bottle of Lydia E. Pinkham's Vegetable Compound, and it builds me up, gives me strength, and restores me to perfect health again. It is truly a blessing to women, and I cannot speak highly enough of it. I take pleasure in recommending it to others."—Mrs. ANNIE CAMERON, Thessalon, Ont.

Women who are suffering from those distressing ills peculiar to their sex should not lose sight of these facts or doubt the ability of Lydia E. Pinkham's Vegetable Compound to restore their health.

There are probably hundreds of thousands, perhaps millions of women in the United States who have been benefited by this famous old remedy, which was produced from roots and herbs over 30 years ago by a woman to relieve woman's suffering. If you are sick and need such a medicine, why don't you try it?

If you want special advice write to Lydia E. Pinkham Medicine Co. (confidential) Lynn, Mass. Your letter will be opened, read and answered by a woman and held in strict confidence.

For the Children

Monkey Listening For a Noise In the Package.

In some of their actions monkeys seem to be guided by something higher than instinct. Darwin describes a trick played on a monkey to show its intelligence. Lumps of sugar wrapped in paper were first given to him. Then for sugar a live wasp was substituted, but after meeting with an unpleasant experience from the wasp the monkey put the next package to his ear to learn if it might be safely opened. This action showed that the monkey had memory and considerable wisdom and had discovered that a wasp buzzes when wrapped in paper.—St. Nicholas.

Signs of the Zodiac.

The zodiac is an imaginary band or belt extending around the circuit of the heavens, having as its middle line the apparent path of the sun. The band extends for a distance of nine celestial degrees on each side of the middle line and is therefore eighteen degrees in width. The name zodiac was given to this celestial belt by the ancients. It comes from the Greek word "zo-on," which means "animal," and was applied to the belt because the twelve constellations that form it are named after animals, with five exceptions, or with only one exception if we consider man as an animal, as, of course, he is.

The twelve constellations are Aries, the Ram; Taurus, the Bull; Gemini, the Twins; Cancer, the Crab; Leo, the Lion; Virgo, the Virgin; Libra, the Balance; Scorpio, the Scorpion; Sagittarius, the Archer; Capricornus, the Goat; Aquarius, the Water Bearer, and Pisces, the Fishes. The sun appears to pass through these twelve constellations, one after another, during twelve months, and astronomers have divided the zodiac, therefore, into twelve equal parts of thirty degrees each, the entire circuit of the heavens being, as you know, 360 degrees. The division into twelve equal parts is more for convenience than anything else, for the constellations vary in size, and those parts are called the "signs of the zodiac." The sun enters Aries at the vernal equinox March 20 and passes into the other signs in regular order from month to month, coming around to Aries again the next March.

Flags at Half Mast.

Perhaps you have noticed that whenever a prominent person dies, especially if he is connected with the government, the flags on public buildings are hoisted only part of the way up. This is called half mast. Did you ever stop to think what connection there could be between a flag that was not properly hoisted and the death of a great man?

Ever since flags were used in war it has been the custom to have the flag of the superior or conquering nation above that of the inferior or vanquished. When an army found itself hopelessly beaten it hauled its flag down far enough for the flag of the victors to be placed above it on the same pole. This was a token not only of submission, but of respect.

In those days when a famous soldier died flags were lowered out of respect to his memory. The custom long ago passed from purely military usage to public life of all kinds, the flag flying at half mast being a sign that the dead man was worthy of universal respect.

The Fox and the Crow.

A crow is sitting on the tree.
She has some cheese in her mouth.
Along comes a sly old fox.
"How I would like to have that cheese," he thinks.
"How can I get it?"
He looks up at the crow and smiles.
"Dear crow, how pretty you are," he says.
"I know you can sing sweetly.
"Will you sing for me?"
"What a nice fox," thinks the crow.
"No one ever told me before how sweetly I sang.
"I will sing for him."
She opens her mouth to sing.
Down falls the cheese to the ground!
There, the fox has it!
See him run!

Geo Hillman, of Bothwell, was killed by a train.

SANOL

The new discovery will positively remove Gall Stones, Kidney Stones, Gravel in the Bladder, and will effect a complete Cure. It will dissolve and remove stones without pain, and there is no danger of having to undergo an operation in the future, as Sanol will cure in every case no matter how long standing the disease may be.

SANOL will be found particularly valuable in old cases of Kidney and Bladder diseases.

SANOL is a preparation of herbs and herb extracts, and contains no poisonous ingredients. It's use, therefore, cannot possibly harm either the stomach or intestines.

Sanol per bottle $1.50

Get it from McDERMID & JURY, Druggists, Peterborough, or direct from The Sanol Manufacturing Co., Winnipeg, Man.

A copy of Sanol BOOKLET FREE

Cook's Cotton Root Compound.

The great Uterine Tonic, and only safe effectual Monthly Regulator on which women can depend. Sold in three degrees of strength—No. 1, $1; No. 2, 10 degrees stronger, $3; No. 3, for special cases, $5 per box. Sold by all druggists, or sent prepaid on receipt of price. Free pamphlet. Address: THE COOK MEDICINE CO., TORONTO, ONT. (formerly Windsor)

Real Estate for Sale

Owner leaving the city, the following properties are offered for sale :—

Two storey brick dwelling, containing parlour, dining rooms, kitchen, pantry, four bedrooms, and a bathroom furnished complete, good cellar, electric light, furnace, gas, city water. Large lot affording a garden. Possession May 1st. The above property may be purchased at a bargain. For full particulars and terms apply to J. T. O'CONNELL & CO.

Two storey brick dwelling (a home), contains parlor, dining room, kitchen, pantry, four bedrooms and a bathroom, all improvements (except a furnace), summer kitchen and shed. The owner may take a smaller house as part payment. This property is situate between the P.O. and the Electric Works. Payments made to suit the purchaser. For further particulars apply to

J. T. O'Connell & Co.
136 Hunter St. Open Nights

Get . . . the Latest

We supply the correct things in

WEDDING INVITATIONS
MENUS
PROGRAMMES
ANNOUNCEMENTS
CALLING CARDS
And PERSONAL STATIONERY

The newest and latest types papers and extremely good work.

Review Printing Co
PETERBOROUGH

THE BANK OF OTTAWA

ESTABLISHED 1874.

Paid Up Capital and Rest, - - $7,500,000.

HEAD OFFICE, - OTTAWA.

An efficient banking service is furnished by this Institution to

Corporations, Merchants and Business Firms.

Peterborough Branch, George Street
G. C. WAINWRIGHT, Manager

An ounce of flattery beats two ounces of truth—if you have an axe to grind.

A friend may be a person who wants you to work for him for nothing and board yourself.

Dreading the possibility of having to return to the House of Refuge, W. Livingstone, aged 81 years, hanged himself on Sunday afternoon at Angus Ont.

"Onyx" Hosiery

TRADE MARK

THE Best Hose for the entire family, Men, Women and Children, can always be found in the "Onyx" Brand.

FOR Quality, Style and Wear, get a pair of "Onyx" Hose in Cotton, Lisle, Silk Lisle or Pure Silk, from 25c. to $5.00 per pair—none genuine without trade-mark stamped on every pair. Sold by all dealers.

Lord & Taylor - - New York

Wholesale Distributors

YOU CAN BE ABSOLUTELY SURE OF VALUES

If you carefully read the store advertisements and follow them in your buying.

Merchants advertise certain lines because they know these lines will advertise their stores. Because there is something about certain goods, they are put in conspicuous places and the people are told about them. It may be the exclusiveness or newness of design, it may be an unusual quality, it may be an attractive price.

But there is at least one definite, sure reason why a merchant advertises an article and is willing to stake the reputation of his store upon it.

Therefore, when you see an article advertised in THE REVIEW, depend upon it, that article is good value, as good value as can be obtained in that particular store.

Newcombe Pianos

Comparison with other Pianos only serves to emphasize the quality that makes the NEWCOMBE

Distinctive and Pre-eminent

NEWCOMBE PIANOS
Never Suffer by Comparison

LET US SHOW YOU our exclusive method of construction, which the foundation of that pure quality of tone always found in the NEWCOMBE

You are cordially invited to visit our Warerooms and examine our stock

TAYLOR & WOOD

Dealers in Pianos and Real Estate

390 WATER STREET, PETERBOROUGH

DR. NORVAL'S NUTRITIVE HYPOPHOSPHITES

When a person feels "blue" — "all tired out" — "dosen't feel like doing anything" — "cannot concentrate his mind on his work" — "feels weak mentally and physically" — "doubts his powers" — "complains of poor appetite and sleeplessness." — "suffers from headache" — Then his nervous system is run down and demands a good up-building tonic. Nervous exhaustion is a modern disease, caused by too close attention to business, overwork worry, cares, overstudy, etc.

Dr. Norval's Nutritive Hypophosphites forms the best nerve and brain food known, and have restored thousands of sufferers to health.

We sell it, and strongly recommend it.

Large Bottle 75c

SEE LARGE WINDOW DISPLAY

NUGENT DRUG CO.
386 George Street.

CARPET CLEANING

Arrange to have your work done by our big cleaner, the most powerful in the city, therefore does the most work in the least time.

Satisfaction Guaranteed.

EXPERT OPERATORS.

THE VACUUM CARPET CLEANER Company

57 Hunter-st., opposite Quaker Oats Co
Phone 666. Night Phone 1127

NEW MUSIC STUDIO
At the J. M. GREENE MUSIC Co., Limited, 185 & 187, Charlotte St. Phone 595.
HERBERT C. TRENEER, A.T.C.M
Organist & Choir Master of St. Andrew's Church
Will receive Pupils in Piano and Theory. Pupils prepared for College or Conservatory examinations if desired. A thorough and technical training guaranteed with special attention to interpretation. For terms, et apply to address mentioned above.

We Please Your Friends

Let us please you. Our portraits combine the most pleasing characteristics of the subject with our high standard of quality and workmanship.

MAKE AN APPOINTMENT TO-DAY.

Louis Mendel

STUDIO — 374½ George St, East Side
The only studio on George-st.

LANGLEY'S SIGNS
Are over all the world and always bring good biz. to the advertisers:
— TRY ONE —
384 WATER STREET
PETERBOROUGH.

The Understudy of the Sun is an efficient and economical heating apparatus that soon saves enough to pay for its initial cost.
McClary's "Sunshine" Furnace
308

BROTHER OF LOCAL LADY PASSED AWAY AT HAVELOCK

Our citizens were deeply shocked on Thursday morning when the news of the sudden death of the late Richard Phillips flashed around town. Many would not believe the sad news, but it proved to be only too true. Down town the night previous, after ten o'clock he was apparently in perfect health and good spirits. A few hours later he was lying dead from the effects of a paralytic stoke. No one knew of the death until morning, when he failed to put in an appearance for breakfast. Not responding to knocks upon his door, the bedroom was entered, only to find the remains upon the bed, partially undressed. The paralysis apparently had commenced while he was preparing to retire and he had lain down upon the bed never to rise again.

The deceased was most widely known and respected. He had been in business in Havelock for the past twenty-one years, and was perhaps the best known merchant in town. He is survived by one son, Mr. Ralph; his brother, and partner in business, George; and two sisters, Mrs. S. S. Joyce of town and Mrs. John Sutherland of Peterboro.

The funeral, which was conducted under the auspices of the Masonic Order, of which he was a member, took place from his late residence on Saturday afternoon to the Maple Grove cemetery, the remains being laid beside those of his late wife, who predeceased him about fifteen years ago. The services, which were largely attended, were conducted at the house by Rev. James Skene.

The floral tributes were many and beautiful, including a handsome wreath from the Sherwin-Williams Paint Company.—Havelock Standard.

MILLINERY

Our latest shipment of high-grade Millinery for summer wear has arrived and is now ready for your inspection at the Peterborough Millinery Parlors. Mrs. W. B. ARMSTRONG, 435 George St. Upstairs in old T. A. S. Rooms.

Kingston in Line

At the barbers' meeting, Monday night, Mr. Jim Lee was chosen as delegate to the Labor Convention which convenes in Peterboro on May 24th next. Other branches of labor will elect delegates later. The object of this convention is to deal with question of the Provincial Federation of Labor—Kingston Standard.

Gatineau Point, Que., council has revoked the prohibition by-law passed two years ago.

Sir William Meredith last night took evidence at Hamilton regarding workmen's compensation.

WANTED
DINING-ROOM GIRL, also CHAMBERMAID Apply, Palace Hotel, Hunter St. 3d

OFFICERS OF THE ST. GEORGE'S CHORAL SOCIETY

The annual meeting and banquet of the St. George's Choral Society was held in Messrs. Coleman Bros' banqueting room on Tuesday, April 30. The seating capacity of the room almost taxed to the limit, there being over 70 members and guests present.

The financial statement of the society was read and passed, and a balance of over twenty dollars was carried forward, after all accounts were settled, which reflects great credit on the officers of the society, particularly Mr. B. Read, the secretary.

The following officers were elected.
President—Chas. E. Coleman.
Vice-Pres.—J. W. Worth.
Secretary—Bertram Read.
Assist. Sec.—F. Dainton.
Musical Director—R. J. Devey.
Treasurer—T. S. Edney.

The above with Mrs. Wells and Mr. Baldry to form the executive.

The society is to be congratulated in securing the services of Mr. R. J. Devey, as musical leader, and there are already many good additions to the choir.

Rehearsals for the presentation of "The Messiah" will commence at once

QUAKER OATS
Men Wanted. Apply at Quaker Oats Company. 3d

WEDDING BELLS

CHAVIGNY—LAING

In New York, on Wednesday, April 17th, at the home of her parents, Central Park, West, the marriage took place of Miss Lillian Hazel Laing, youngest daughter of Mr. and Mrs. J. Brown Laing, formerly of Peterboro and Port Perry to Dr. Charles Noel Chavigny of New Orleans.

Dr. and Mrs. Chavigny left for Europe and on their return will reside in New Orleans.

Persoansl.

CHEAP HOMES.

MR. GEORGE T. LEONARD, of Toronto, is offering for sale by public auction 10 lots on PARK, DUBLIN AND GILCHRIST streets. SALE IS to be at 5.30 p.m. on the 6th of May. this gives the workingman a chance to get there, They are fine lots and the terms will just suit a working man, $10 down, $10 in ten days, balance in quarterly payments of $10 each. Interest 5 p. c. And to a party building, all the pur chase money may stand out on mortgage. Sale on the gronnd.

Remember, Monday 6th, at 5.30 p.m.

MR. DUMBLE is offering for sale on evening of 7th May, on the ground, Ashburnham, 20 lots 50x100 ft. Block N. Same terms.

These are splendid lots and will be sold at prices that will secure sale.

Be on the spot at 5.30 p m 7th May, 1912.

W. J. HANCOCK Auctioneer.

BOAT ARRIVALS

The Lake Manitoba, of the C.P.R. line, arrived at Quebec at 10.45 this morning.

The Megantic, of the White Star line, was reported four hundred and ten miles east of Cape Race at ten o'clock last night. Due at Quebec early Sunday morning, at Montreal Sunday evening.

Lake Champlain was reported 360 miles east of Cape Race at midnight yesterday. Due Quebec ten o'clock Sunday night.

Y.W.C.A. ANNIVERSARY

To-morrow evening the twenty-first anniversary of the Y. W. C. A. will be celebrated in a fitting manner at the "Y" building. Miss Rose Cullen, of Toronto, will speak, and musical numbers will be supplied by Miss Choate and Mr. Wilson. Refreshments will be served, and everybody is cordially welcomed.

LOCAL NEWS ITEMS

Miss Coventrys' dancing classes will meet to-night at 8 o'clock.

A piano recital will be given by pupils of Miss Bessie Elcome, on Friday, May 3rd, at 8 o'clock, in the Conservatory Hall. Miss Hazel Pentland violinist, will assist. All interested are invited.

Herb Lennox's Joke.

At two o'clock the other morning there was great excitement in the Ontario Legislature. Herb. Lennox was the cause of it all. The budget debate was in progress, and Mr. Lennox sent a note to some of the members that there was going to be a division. As most of the members had gone to their boarding houses, there was great excitement. Telephone calls were hastily put in, and in about fifteen minutes members commenced to arrive in all haste. Some came in taxicabs, some in cabs, some on foot and others on night cars and dressed on the way.

Many of the members rushed into the House minus collars and ties, one came with only an undershirt, and all were anxious to be on hand when the division was called. But there was no division. At two o'clock Mr. Mageau of Sturgeon Falls was still talking, Herb. Lennox had disappeared, and the members who had been wakened from sleep were searching for the man who had caused so much excitement.

TO CURE A COLD IN ONE DAY
Take LAXATIVE BROMO Quinine Tablets Druggists refund money if it fails to cure. E. W GROVE'S signature is on each box 25c.

CONTRACTS LET FOR WATERING OF THE STREETS

Street Railway Must Repair Roadway Along Their Line

A short meeting of the Board of Works was held at the conclusion of the committee of the whole meeting last evening.

The chairman and street commissioner were authorized to purchase a concrete mixer for the city.

Offers were received for supplying a bicycle for the street commissioner On motion of Ald. Anderson and Gillespie, a wheel will be purchased from Murray Miller for $35.00 and the old wheel.

The city engineer was instructed to notify the Peterboro Radial Railway Company, to repair the roadway, where the rails are too high and to repair the roadway between the rails where needed. The city engineer was also instructed to have the Peterborough Light and Power Company repair Hunter street, east, where the gas mains were laid last year.

A report was read from the city engineer regarding concrete sidewalks to be constructed in 1912.

WATERING CONTRACTS

The street watering contracts for this season as awarded by the chairman and street commissioner, were approved as follows—

Southern District—H. C. Bacon, $525
Western District—Justin Blodgett, $549.
Northern District— James McWilliams, $540.
Eastern District—Adam Cox, $480.

PERSONAL

The engagement is announced of Miss Eva Irwin, youngest daughter of Mr. and Mrs. William Irwin, of Peterboro and Mrs. W. Graham Ferguson, son of Mr. W. G. Ferguson, Peterboro. The wedding will take place the first week in June—Toronto Globe.

Montreal Firemen Overcome.

Montreal, May 2.—Seven firemen were overcome by escaping gas and noxious fumes of burning banana oil, and it was necessary to take three women down ladders during the progress of a blaze in the building at Busby Lane and Craig street, occupied by the Canadian Bronze Powder Works.

Five firemen were taken to hospitals, while District Chief Mann and Captain Carson of No. 20 station, who were also carried from the basement, stuck to their work after recovering in the free air of the street.

The women rescued from the second story of the building were employes of J. A. White & Co., manufacturers of soothing syrup.

Wireless Will Never Sleep.

Washington, May 2.—A twenty-four-hour-a-day vigil at a wireless instrument will be required after July 1 of every kind of craft leaving an American port and carrying one hundred persons if the Hitchcock bill, passed Tuesday by the Senate, is agreed to by the House of Representatives.

The bill specifies that each vessel must have two operators, one of whom must be always on duty, and the wireless apparatus must be capable of sending messages one hundred miles and receiving them from a like distance.

Parliamentary Perquisites.

The custom of presenting a leather trunk to each member at the initial session of every Parliament has been re-established.

The internal economy committee of the last House composed of three Cabinet Ministers and Speaker Marcil, passed a resolution suspending the custom after the trunks for the 1908 Parliament had been distributed.

This year's internal economy committee sanctioned a recommendation by the printing committee for going back to the old system, and within the past few days M.P.'s have been making their selection, several alternatives beside trunks being exhibited.

For two sessions there have been no stationery trunks, but it is rumored that the supplementary estimates may provide for them also. From the earliest days, these perquisites have been attached to Parliament.

Not as It Sounded.

Used as he was to scenes of turbulence, no doubt even the conductor would have been shocked had he not been right on the spot to see what occasioned the shrill outcry. He called out "Eighty-ninth street!" and immediately a startled voice rang out:

"Oh, wait a minute, till I get my clothes off!"

Everybody stood up and craned necks over their neighbors' shoulders. What they saw was a laundress tugging at a clothes basket which had got wedged in the doorway.

A Deep Thinker.

The new teacher was somewhat uncertain as to the nationality of her latest charges. She was not kept long in doubt, however. "Yoke," she wrote on the board, then asked in her most musical tones as she looked graciously round the class, "Can any little boy or girl tell me the meaning of that word?"

A small blond boy raised his hand. "Ay know," he said hoarsely. "It—it ess when you say somet-ing funny."

Would Keep It Quiet.

"Can't you gimme a small raise?"

"We gave you a raise when you got married."

"..nd I foolishly told my wife about it. I'd like to get hold of a couple of dollars every week for my own use."

Britain's Hunts.

Great Britain has about $80,000,000 invested in hounds, horses for following the hunt and hunt club property. There is one clerical master of foxhounds, Rev. E. A. Milne, who has been master of the Cattistock hounds for eleven seasons.

TO CONTINUE AT ORIENTAL

A settlement having been reached whereby his lease is extended for one year from May 1st, Mr. George N. Graham will continue his business at the Oriental Hotel. The settlement was effected as definite last night.

LETTERS TO THE EDITOR

The Review does not hold itself responsible for opinions expressed by its correspondents

To The Editor of The Review.

Sir,—There is probably not another reactionary journal in Ontario so bad in that respect as the Peterborough Examiner. This newspaper has attacked in several articles the proposal to furnish Canada with an Old Age Pension system. In long rambling sentences it sets out the danger to the poor that they may be further pauperized if they should be given a pension, no matter how little. The Examiner does not condemn pensions in general. It only condemns pensions to the poor. In the Old Age Pension scheme concerning which the machinery of Parliament is now gathering evidence under the chairmanship of Mr. J. H. Burnham, looking to the introduction of the measure at as early a date as possible, the Examiner can see nothing good. The idea which it suggests that the deserving will be rendered undeserving by being given a small pension is not the opinion of 99 per cent of the people of Canada, as expressed in reply to countless circulars sent out to Trades and Labor Councils, Salvation Army centres, Municipal Councils, Government Superintendents of Charities and Prisons, &c. Supposing that there was a danger, does the Examiner propose to let the poor die like dogs in the street because a pension might possibly induce someone to try and be poor and miserable and sick and starving? The Examiner had better get this miserable, selfish idea out of its head, throw politics aside for once and join in applauding a measure which the Toronto Globe and others of its own party have most highly recommended.

This little journal also opposes Woman Sufferage. Its reactionary soul recoils with fear from the proposition that women should have the right to vote, whether they vote or not It must consider women a weak miserable lot. One would have thought that the magnificent heroism of the women on board the Titanic would have prompted the professional kicked of the Examiner to expand the little seed which does duty for his soul into something more beautiful and blooming. Party politics prepare editors for miserable existences and it would be well for those most acutely affected in that particular, to take a course in marbles or some such breezy past time, which might recall some of the enthusiasm of youth, which the ditor of the Examiner seems to have lost some decades ago.

"CITIZEN"

Makes Generous Offer.

Boston, May 2.—The refusal of the Republican delegates at large to accept Col. Roosevelt's decision yesterday that they should vote for President Taft at the Chicago convention, although elected as Roosevelt delegates, has further complicated the situation arising from the state primaries Tuesday. The situation is acknowledged by party leaders of both sides to be without parallel in the political history of the commonwealth.

In his request to the delegates at large, Col. Roosevelt declared it to be his wish to abide by the will of the people, and that, therefore, the delegates, though elected as pledged to him should vote for Mr. Taft, who had received the Presidential preference vote. One by one the delegates, as they were heard from yesterday, however, protested that under no circumstances would they cast their ballots other than they had been pledged.

PILES CURED IN 6 TO 14 DAYS
Your druggist will refund money if PAZO OINTMENT fails to cure any case of Itching, Blind, Bleeding or Protruding Piles in 6 to 14 days, 50c.

GARDEN SEEDS
A full assortment of Fresh FLOWER and VEGETABLE SEEDS
Sweet Peas 7c only oz., $1.00 per pound.
Nasturtiums, tall and dwarf......10c oz.
Mason's Floral Emporium WATER STREET

Dawson Bros.
GROCERS
Corner Park and McDonnel-Sts.

Extra choice Northern Spy Apples, peck	60c
Fine Cooking Apples	35c
Maple Sugar, absolutely pure, cake	15c
Nearby new laid Eggs, strictly fresh, dozen	22c
Aylmer Brand Marmalade, jar	15c, 20c
Maple Syrup, guaranteed pure, quart	40c
per gallon	$1.50
Soap Chips, 4 lbs	25c
Evaporated Apples, pound	15c
Extra choice Imported Olives, per bottle	10c. 20c, 25c
Flaked Rice, easily prepared, per package	5c
Evaporated Milk, 2 cans	25c
Finest Pure White Lard, pound	18c

SEE US FOR YOUR HOUSE-CLEANING NECESSITIES — WE CARRY A FULL LINE

PROMPT DELIVERY.
PHONE 820

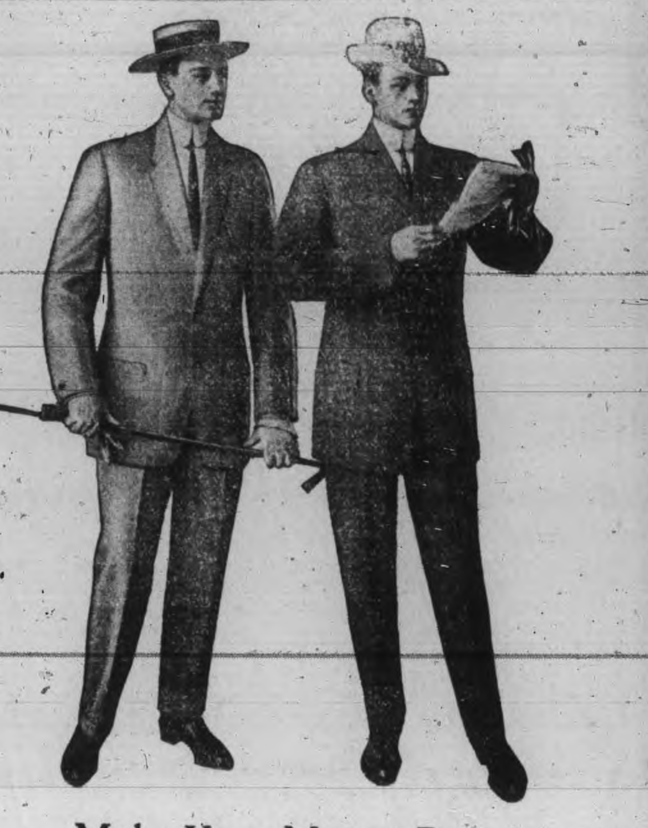

Make Your Money Buy the Clothes You Want

DON'T be coaxed nor cajoled into taking something else when you start out for Semi-ready quality.

The seal is the sign—it's real Semi-ready only when the name and price are on the printed name in the pocket.

It looks like this:

Semi ready

Whether you pay $15 or $35, or $20 to $25—the Semi-ready Garment of that quality costs exactly the same here and everywhere in Canada. It's the confidence of worth, the guarantee mark.

The CRESSMAN Company Limited Peterborough, Ont.

Brantford will spend $13,000 to strengthen the river dyke.

The farmhouse of John Watson, near Mitchell, was burned while the occupants were in town.

The 24th of May will be observed as a public holiday this year in preference to June 3, (King George's birthday.)

Engineer Sheppard, of London was seriously injured when his engine bit an open switch and struck some standing freight cars.

Money Saving Event

TORONTO 262 Queen Street, W. **at C. B. ROUTLEY'S** PETERBOROUGH 379 George

The motto of this progressive store is to keep going—Nothing allowed to grow stagnent, as we realize it would mean business death. Every day we try to do better for our customers than the day before.

We realize in order to create enthusiasm we must give bargains when wanted. This is the season for **PAINT, WALL PAPERS, WINDOW SHADES, CURTAIN POLES, ETC.**

300 rolls American embossed gilt parlor Paper, 18 inch borders; regular per yard 10c. For a few days, per yard ... 5c
Wall and ceiling; regular 25c per roll. For ... 13c

5000 feet 1½ inch Oak Room Moulding, also 2000 feet white enamel Room Moulding. Choice, per ft, 2c
We have a lot of odd Mouldings which we will clear at, per foot.. 1c

250 rolls English Eltonborough fibre Wall Covering; regular per roll 50c. Any coloring. For per roll ... 15c

3000 quarts PURE PAINT for inside and outside work, leaves a beautiful smooth gloss and lasts. Every tin guaranteed as represented. Per tin ... 50c

1020 roll American Wall Papers, pretty ground colorings in browns and grays, 10 different colorings; suitable for bedrooms, dining rooms and small halls; regular 15c. For per roll ... 7c

100 WINDOW SHADES, slightly damaged; some have two colors, green on one side and cream or white on the other. Worth double what we ask ... 30c

We have scores of bargains more than our advertising space will contain. Take a look at our south window for additional Wall Paper Bargains. We are saving you enough pocket money on your purchase of $1.00 worth, to get a Window Shade for nothing—Try at once and prove our assertion.

GRAND OPERA HOUSE — 3 NIGHTS
J. J. TURNER & SONS, Owners and Managers.
Commencing Thursday, May 2 — Matinee Saturday
JOE MARKS CO., supporting Gracie Marks. Opening Thursday evening in the select English Drama
Thorns and Orange Blossoms
All new Vaudeville. The show that pleases. PRICES—Entire lower floor 25c, Balcony, 20c and 25c Gallery 10c. SEATS ON SALE THURSDAY.

Grand Opera House Wednesday, May 8
J. J. TURNER & SONS, Owners and Managers
THE WHITNEY OPERA CO., Direction of F. C. Whitney, in
"The Chocolate Soldier"
With Symphony Orchestra of 20 Musicians, direct from the Princess Theatre, Toronto
ONE YEAR IN NEW YORK—SECOND YEAR IN LONDON
PRICES—50c to $1.50, Gallery 25c. Seats on Sale Monday.

PEACE RIVER DISTRICT

Do you wish to share in the profits arising from the rapid developement of the Peace River District?

A strong Company has been formed which has already acquired a large tract of selected agricultural land at a very attractive price.

By purchasing shares in this Company you can secure interest in this land at the original wholesale price.

For further particulars and descriptive circular write

GUNDY & GUNDY
703 KENT BUILDING, TORONTO
Calgary, Alta. Des Moines, Ia.

DROWNING FATALITY IN BAXSTER'S CREEK AND A TIMELY RESCUE

Canoe Used by James Peters and Richard Thornbeck Upset the Former Losing His Life—Mr. Thornbeck's Cries for Help Answered by Messrs. O. and F. Stewart.

The first drowning accident of the season in this vicinity was recorded last evening, when Mr. James Peters, who resided on Parnell street with his wife and family of nine children, lost his life at Baxter's Creek, when a canoe in which he and Mr. Richard Thornbeck, 181 Wescott street, were using, upset. Both men went into the cold water and were unable to right their craft.

The circumstances of the distressing affair, as told to the Review by Mr. O. Stewart, of Stewart's Landing, about six miles from the Peterborough Locks, are that he and his brother, Fred, were attracted to Baxter's Creek, one mile and a half distant, by cries which they later found came from Mr. Thornbeck, whom they found in the water, minus his coat, hat and boots, and clinging to the overturned canoe. When within a short distance from the creek the two men noticed that the cries for help had stopped. When Mr. Thornbeck was rescued from the water he was suffering greatly from his trying ordeal, and will feel the effects for some time.

As near as Mr. Thornbeck could judge, the accident happened about six o'clock, after he and his companion had made a distance of about three hundred yards from the river. After the canoe upset Mr. Peters was forced to relinquish his hold on the boat, and he sank. While the Stewart brothers were taking the rescued man to a house at Hales' Bridge, Mr. Jas. Latimer, of South Monaghan, who had also been attracted to the scene of the accident, found the body of Mr. Peters, face upwards, at the top of the water. The body had found its way from a deeper part to a point in the marsh, where the water was about three feet deep.

Mr. O. Stewart telephoned to Coroner Dr. Greer for instructions and the body was taken to Comstock's undertaking establishment.

Mr. Peters was recently appointed assistant fishery inspector and had been camping down the river. He made a trip in the morning and was joined by Mr. Thornbeck at noon. Towards evening they made their way to Baxter's Creek, which is about one mile this side of Hales' Bridge, and while paddling about met with the accident which caused the death of Mr. Peters. But for the timely assistance of the Stewart brothers, his companion might also have perished.

The funeral will take place Saturday afternoon from the late residence to the Little Lake cemetery.

SHADES OF BROWN

There are Browns and Browns Watch what you get and Watch results—

FASHION-CRAFT Models for Spring in Brown shades, have been chosen for their color retaining properties, as well as for shade or pattern.

A Faded Brown Suit is very ugly. A color retaining Brown Suit is a thing of beauty and a joy to its wearer as long as it hangs together.

Fashion-Craft Brown Suits

are made from good materials which hold their color and cost no more than the other kind. Try them

SHOPS OF "Fashion-Craft" Clothes

A. M. LAIDLAW
PETERBOROUGH, ONT.

19-12

WHO WANTS THIS?

LARGE BRICK HOUSE, 20 fruit trees and 3 acres of land, with necessary barn and stable accommodation, at $12 per month, or 15 acres of land at $15 per month; half a mile from C. G. E. Apply at once if you want the above.

RENTERS, who want home of their own, with good gardens, should come in without delay and make necessary arrangements to have houses built and get gardens planted. Bring in as much cash as you can spare, and we will endeavor to supply your want.

T. HURLEY
Corner Stewart and Hunter Sts.

HOME STUDY

Thousands of ambitious young people are being instructed in their homes by our Home Study Dept. You may finish at College if you desire. Pay whenever you wish. Thirty years' experience. Largest trainers in Canada. Enter any day. Positions guaranteed. If you wish to save board and learn while you earn, write for particulars.

NO VACATION

Peterboro' Business College
GEO. SPOTTON, President.

A. C. Boyce, M.P., has returned to Ottawa from Bermuda, where he went to recuperate after serious illness.

A masonry wall to cost $500,000 may have to be built to strengthen the new breakwater at Quebec.

TEMPORARY COOLER WANTED DURING POLICE STATOIN CHANGES

The Chief of Police is looking for a place wherein to lock prisoners, while the improvements to the Police Station building are being carried on. The difficulty of securing such quarters was brought to the attention of the committee of the whole council who were in session last night. The Chief suggested renting the vacant store between the T. A. S. rooms and W. H. Hamilton's store for $25.00 a month, and placing the police cell cages there for the next three months during which period the station improvement work is under way.

Ald. Anderson thought they might use the old East City cell, but the distance was thought objectionable, neither can prisoners be placed in Castle Nesbitt, unless they have been remanded.

It was finally left for the chairman of the Property Committee, and the Mayor to arrange a suitable means of sheltering prisoners during the next three months.

"INVALUABLE"

Those old Daguerrotypes of Grandfather and Grandmother and Aunt Mary, and then the quaint pictures of father and mother—money couldn't buy them from you.

Are you forgetful of the fact that future generations would cherish just such pictures of you.

Better ring up ROY for an appointment NOW while you are thinking about it.

THE ROY STUDIO
140½ Hunter Street

CANADIAN PACIFIC EMPRESSES

Length, 570 feet Breadth, 65½ feet
Tonnage, 14,500
Wireless and Submarine Signals
HOLD ALL RECORDS BETWEEN CANADA AND LIVERPOOL

SUMMER SAILINGS

Empress of Britain	May 3
Lake Manitoba	May 5
Lake Champlain	May 9
Empress of Ireland	May 17
Empress of Britain	May 31
Lake Champlain	June 6
Empress of Ireland	June 14
Lake Manitoba	June 20
Empress of Britain	June 28
Lake Champlain	July 4
Empress of Ireland	July 12

Tickets and all information from any steamship agent, or

W. McILROY, C.P.A., C.P.R., Peterborough, Ont.

BOTH CENTRAL AND KING EDWARD NINES WON OPENING GAMES IN SCHOOL LEAGUE

The boys of the public schools opened the junior series of games yesterday afternoon on their respective lots and great was the excitement. The youngsters have not as yet struck their pace as is evidenced by the healthy looking scores recorded.

There were three games, the best exhibition being at the King Edward grounds, where the homesters defeated the East City nine with a count of 12—5, after having carried the lead from the call of "play ball." The batteries were:

King Edward—Frost and Taylor.
East City—Anderson and Moffitt.
Benny Taylor was satisfactory as umpire.

CENTRALS' EASY WIN.

While the West Wards were billed as the entertainers of the Centrals, the game was played on the latter's grounds. Centrals had little difficulty in coming well to the front and closed with the tally 29—7 looking their way. Several clever stunts were performed, among them being outs by Fanning and Patterson.

Batteries — Centrals, Halpin and White; West Ward, Thompson and Flowers. Umpire, J. J. Thompson.

SOUTH CENTRALS WON.

It was anybody's game as the Queen Alexandras and South Centrals clashed on the former's grounds with Mr. Sarles umpiring. The Northerners obtained an early lead but were overtaken and the final figures read 38—37 against them. The pitchers were many and of varied fortunes, and the hits and runs came thick and fast.

While the batting was heavy in all three games, attempts to hit out the home run, and secure the Review prize of a glove, or pair of ball shoes proved unavailing.

WHO'S COMING AND GOING

Mr. T. Gracie, of Toronto, is in the city to-day.

Mr. G. C. Broderick, of Lindsay, is in the city.

Mr. G. Renington, of Bowmanville, is in the city.

Mr. R. A. Cooke, of Kaladar, is in the city to-day.

Mr. Wm. Waugh, of Brantford, is in the city to-day.

Mr. E. C. Colly, of Ottawa, is registered at the National.

Mr. George Francis, of Brandford, Pa., is in the city on business.

Mr. Joe Marks, of Marks Bros, is registered at the National.

Mr. N. B. R. Dryden, of Campbellford, is in the city on business.

Mr. J. R. Donnelly, of Barrie, is transacting business in Peterborough.

Mr. W. R. Cluxford, of Bobcaygeon, is spending the day in the city.

Mrs. W. H. Meldrum, 52 McDonnel street, will receive the first Friday and Saturday in May, but not again this season.

Miss Isabel Hay, McDonnel street left on Tuesday evening for Toronto where she was joined by Mr. George C. Burnham, and Miss Jessie Burnham, prior to visiting at Louisville, Frankford and Midway in Kentucky, United States.

Only the choicest selected hill-grown tea leaves are used in "SALADA" Tea, giving it a delicate fragrance and delicious flavor.

LOCAL NEWS ITEMS

Last night at St. Mary's convent a recital was given by the boys who are studying music. An enjoyable program had been arranged and a very pleasant evening was passed.

WATCH REPAIRING

No Watch is too difficult for our Watchmakers to handle.

Your Watch will receive the best attention if entrusted to us for repairs.

WARNE BROS.
Peterboro's Jewellers,
349 GEORGE STREET

"Queen Quality" SHOES

Compared with "QUEEN QUALITY" other Shoes lack that perfection of style and finish that is characteristic of all fine custom footwear.

J. T. STENSON SONS
364 GEORGE STREET

PHOTOS AT LENDRUM'S

Before going West, drop in and be photographed.

Lendrum's Studio
Phone 626 170 Charlotte Street
Open Both Day and Evening

O'DONNELL BROS.

Groceries & Provisions
Corner Hunter & Aylmer Sts.
Phone 317

Cooking Figs	4 lbs. 25c
French Mustard in glasses,	5c & 10c
Herrings in Tomato Sauce	10c
Norwegian Sardines	10c
Crossed Fish Sardines	15c
Olives, per bottle.	30c, 25c & 20c
Home-made Pickles, per quart	20c
Pure Java & Mocha Coffee, lb.	40c
Tomatoes, per can	15c
Corn	10c
Peas	2 cans for 25c
Pure Marmalade, per glass	15c & 25c
Pure Honey, in glasses	15c
Maple Syrup, quart	30

Phone & Country Orders promptly attended to.

Eggs & Butter received fresh daily.

RED MILL THEATRE

Our Special Feature Week

Wednesday & Thursday only

"In the Hands of Imposters"

4 REELS

Second series of

Dealers in White Women

This is acknowledged to be one of the greatest sensational films ever produced, and teaching a good moral. Special invitation to everybody to view this wonderful film.

ILLUSTRATED SONGS AND GOOD MUSIC will be rendered by Red Mill Singers and Orchestra.

ADMISSION TO SUIT EVERYONE

5c TO ALL 5c

COMING
MONDAY AND TUESDAY ONLY
THE DEATH SHIP
$200,000 ATTACTION
Entirely different from all others being shown (4000 feet).
It is worth waiting for.
5c — TO ALL — 5c

BRICKLAYERS OUT AFTER AN INCREASED WAGE

Hamilton, May 2.—Between 450 and 500 bricklayers are now walking the streets here as a result of the strike which was declared Tuesday. The men are unable to get the 55c per hour scale demanded by the union.

The contractors held a meeting yesterday noon and decided to remain firm in their refusal of more money. It is understood that some of the contractors are willing to submit to arbitration, and the strike may be settled in this way soon.

The city's teamsters are also demanding an increase to 60 cents per hour.

Homeseeker's and Settler's Train to Camrose, Edmonton and Western Canada.

Via Chicago and St. Paul, will leave Toronto 10.30 p.m., Tuesday, April 30th, via G. T. R. System, for Camrose, Edmonton and points in Manitoba and Saskatchewan. Stopping at all points on Grand Trunk Pacific Railway, west of Winnipeg. Through coaches and Pullman Tourist Sleepers will be carried, fully equipped with bedding and porter in charge. Berths may be secured in these cars at a low rate. This is an exceptional opportunity for those wishing to take advantage of the remarkably low one way settlers' rates or round trip homeseekers' excursions through the American cities, no change of cars. Full particulars, berth reservations, etc., from any Grand Trunk Agent, or write A. E. Duff, District Passenger Agent, Toronto.

The Dominion Government has voted $10,000 to the Titanic fund.

Bowmanville's 24th

Bowmanville is to have a big program of sports on May 24, which will include baseball, football, horse races foot races and band concerts.

One interested listener an orator has is himself.

Ruining the Fishing.

Federal interference has nearly destroyed Ontario's fisheries, according to Edwin Tinsley, Superintendent of Fish and Game for the province.

"There is urgent necessity," he says in his report, "if the fisheries of the province are to be perpetuated, for the removal at once and for all time of all interference during the close seasons with nature's perfect plan of reproduction. Close season should be applicable to the whole province, and no conditions or exigency should be an excuse for encroaching on the inadequate close seasons provided for by present regulations."

The superintendent calls attention to the wisdom of allowing only one deer instead of two to be killed by a hunter. Express companies in 1909 carried 3,923 deer and in 1910 only 2,468, a decrease of 1445.

Lakes and streams are so polluted that it is pure waste, he says, to dump spawn into such waters and expect those waters to be re-stocked. In fact a very small percentage of the fry from the hatcheries become mature fish.

Out of the Battle.

There is in existence a very modest man who, though now peacefully employed, has in his day seen fighting in many parts of the globe. His friends know this and lose no opportunity to draw him out anent his thrilling war adventures. But the veteran's modesty is such that his tales are more than likely to be colorless and disappointing. Once some of his friends cornered him and by artful subterfuges led the conversation straight up to a certain battle, in which, as they knew, the veteran had participated. In a moment of carelessness he allowed himself to be trapped into statements regarding that battle, whereupon, noting that he had warmed to the subject one of his friends suddenly said, "You were in that battle, weren't you?" "Y-yes," confessed the veteran, much embarassed. "Tell us about your experiences on that day," commanded one of the gathering. There was a breathless silence. The fighter saw there was no way out of it. "On that day," he began slowly, "at a conservtaive estimate"—all leaned forward eagerly—"I ran twelve miles."

CARNIVAL AT THE ROLLER RINK

A grand carnival will be held on Friday night, May 3rd, at the Brock street Roller rink. First class prizes in plenty have been hung out for the best and comic costumes, 'ladies', gents, girls, and boys, with a special prize for comic clown. The event promises to be a big success with loads of fun for all. The prizes are on exhibition at Warne's jewelry store, corner of Brock and George streets.

Algonquin National Park

The improvements being made in connection with the Highland Inn, situated in the Algonquin National Park of Ontario, 170 miles west of Ottawa, and 205 miles north of Toronto, on the Grand Trunk Railway System, are progressing and the addition of fifty more rooms to this hotel will be completed and ready for the reception of guests about June 1st. The accommodation of this popular Inn will when the annex is finished be for 200 guests. Situated 1,700 feet above the sea level the air is pure and invigorating and there are few places in Canada which offer such attractions to the summer resorter as those that are found in Algonquin Park.

BIRTH

NORTHEY—In Smith, to Mr. and Mrs. James H. Northey, on April 24th, a son.

DIED

NORTHEY—On April 24th, the infant son of Mr. and Mrs. James H. Northey, in Smith.

Perhaps dynamite would prove efficient in elevating some of the stages.

HORSE COVERS

Protect your horse and save your harness.
We have COVERS in many different qualities and prices. Order to-day.

J. J. TURNER & SONS,
Tent, Awning and Flag Manufacturers

Specials for Saturday

HEAD LETTUCE, ASPASAGUS, WAX BEANS, EGG PLANT, SPINACH, STRAWBERRIES
SWEET POTATOES, PINEAPPLES, CELERY, CUCUMBERS, NEW BEETS
NEW CARROTS, NEW CABBAGE, TOMATOES, NEW POTATOES, PARSNIPS
CARROTS, BEETS, TURNIPS, RADISH, ONIONS, LETTUCE.

W. J. OKE
376 GEORGE STREET
Bell Phones 18 and 19.

Ladies' Ready-to-Wear

LADIES' PURE SILK BLACK STOCKINGS

(All sizes)

SATURDAY

For **25c** Pair

ELLIOT'S
PETERBORO

A Good Investment

Men who have worn our Clothes will tell you that they are a good investment.

Made from wear-resisting fabrics and tailored in the best manner possible, they wear and hold their shape until you have had many times your money's worth.

Right now—this Spring is a good time to find out about our clothes. You take no chance of dissatisfaction. Our ironclad guarantee gives you full protection.

THE MAN WHO KNOWS—WEARS LeBRUN'S CLOTHES

H. LeBrun & Co.

SPRIGS OF SPORT

Bright Liners on Athletic Topics

TEMPLIN'S CANADIAN LEAGUERS ARRIVE HERE

All the ball players reported last night with the exception of Deer, who will arrive soon. They are certainly a fine looking bunch of ball players and should bring this city into renewed baseball fame.

The list includes one southpaw, Harry Scull of Reading, Pa. Templin says he is a peach. All the pitchers have made good records in the different leagues in which they have worked. Although Templin has the smallest squad in the league, his boys are all seasoned and the weeding out will be easy proposition.

After yesterday's workout, pitcher Ned Bartlett said he was in the best of shape. He has about the same motion as Ashton, who appeared here last summer.

Benzie, from Hamilton, who will try for third sack with Earl Hartman of Attentown, is some batter. He knocked out some pretty drives at the practice yesterday. If he swings on them in the games the way he does in practice, there will be a lot balls take a trip to the brewery this summer.

R. A. Connolly of Newburgh, N.Y. is a fast fielder and covers a lot of ground. He plays at the initial sack and there will be keen competition between he and Frank Dolan, of Wilmington for that position.

Templin of course will play his usual position at second base.

Johnson, an old Peterboro boy, is trying for the outfield and is showing up well.

Practices are being held at the driving park morning and afternoon.

DIAMOND DUST FROM THE CIRCUIT

Conny Murphy has reformed. "No more alleged funny stuff for me," he says.

The Philadelphia Nationals got more money from the first gates this season in Boston than they received last season for their entire list of games at the Hub. A winning team makes a big difference.

Here is a funny one from the Ottawa Citizen:—Bill O'Hara, the Toronto outfielder is about due for the can. He is slowing up, his feet are in bad shape and he has fallen off in batting. O'Hara would make an ideal manager for any Canadian League club.

St. Thomas, May 2. — Manager Stewart of the Saints went to Battle Creek Saturday evening and is expected back to-night with two good pitchers for the local club.

Every day now every train is expected to bring in one or more players, and by the first of next week there will be a whole flock of them here. On Saturday Irwin, a big right hander from Loraine, Ohio dropped in ready to speed them over. Irwin has too considerable experience in the O. and P. League, now defunct. He is over six feet in height and built in proportion. He looks as if he could deliver the goods. The first practice will be held Tuesday morning at the athletic grounds.

Manager Templin and four of his men worked out yesterday at the Exhibition grounds. All the men showed up well. After the practice all took a half-mile run on the race track and then dressed and took the car for the hotel.

SPORT TALK

Chicago, May 2.—Jack Johnson, heavyweight champion, returned to Chicago last night from Pittsburg, where he was hurt in an automobile accident last week. Johnson is suffering slightly from his injured shoulder but does not believe it will interfere seriously with his training for the Jim Flynn match at Los Vegas, N.M., on July 4th. Johnson said he would begin light work to-day.

When Jack Johnson goes into the ring against Jim Flynn on July 4, it will be just two years since he has donned a glove in the ring. Many of the fight experts are of the opinion that Flynn has an even chance to beat the big negro. When John L. Sullivan fought Corbett he had been out of the ring for three years and everyone knows what happened. When Corbett fought Fitzsimmons in 1897, just three years had gone by since his last big fight, that with Charlie Mitchell, and he was just 30 years of age, while Johnson is now 34. Fitzsimmons can hardly be figured on—he was a fighting freak—but Jeffries is another proof that a man cannot retire from the ring and then "come back" in the same condition. Jeff had been out of the game for nearly six years. In the light of all this history it looks as if Flynn had a chance, but there is also the question of whether Jack had depreciated enough in the two years to give the Pueblo fireman a look-in.

BASEBALL YESTERDAY.

The International.

Baltimore	0 0 2 0 1 0 1 2 *	—6
Toronto	1 0 1 0 0 0 0 0 0	—2

Two-base hits—Fitzpatrick, Shaw, Walsh. Sacrifice hits—Holly, Gettman, O'Hara, Meyer. Stolen bases—Jordan, Shaw, Schmidt 2, Murray, Murphy. Double-plays—Unglaub to Maisel; Murray to Parent to Unglaub. Bases on balls—Off Smith 6, off Steele 6, off Mueller 5. Struck out—By Smith 6, by Steele 2, by Mueller 5. Left on bases—Baltimore 10, Toronto 7. First base on errors—Baltimore 2. Time—2.25. Umpires—Havell and Matthews.

Newark	0 0 0 1 2 2 0 0 *	—5
Rochester	0 1 0 0 0 2 0 0 0	—3

Stolen bases—Vaughn, Smith, Spencer. Two-base hits—Seymour, Osborn. Three-base hit—Kirkpatrick. Bases on balls—Off Holmes 2, off Hughes 1. Struck out—By McGinnity 5, by Holmes 3, by Hughes 2. Hit by pitcher—By Holmes 1, by Hughes 1. First base on errors—Rochester 2. Left on bases—Newark 7, Rochester 4. Time—1.30. Umpires—Byron and Mullen.

Montreal	0 1 0 0 2 0 0 0 0	— 3
Jersey City	1 0 4 0 0 1 0 4 x	—10

Two base hits—Deininger 2, Janvrin, Agler, Hartman. Three base hits—Rondeau, Hanford. Sacrifice hits—French, McHale. Stolen bases—Breen 3, Agler 2, Barrows, Hanford, Demmitt, Hartman 2. Left on bases—Montreal 9, Jersey City 10. Double plays—McHale to Janvrin to Agler; French to Hartman to Gandil 2. Bases on balls—Off Burke 2, off Averett 3, off Barbarich 3, off McHale 3. Struck out—By McHale 5. Hit by pitcher—By McHale 2. Wild pitch—Burke. Umpires—Kelly and Nallin. Time—Two hours.

Buffalo	1 0 0 0 2 0 0 1 0	— 4
Providence	0 0 0 0 0 0 2 0 0	— 2

Stolen bases—Schirm, Truesdale. Two base hits—Rock, Brockett, Schirm. Three base hits—Murray 2, Bues. Sacrifice hits—Truesdale. Struck out—By Brockett 2, by Harden 1. Hit by pitcher—By Harden 1. First base on errors—Providence 1. Left on bases—Providence 6, Buffalo 7. Time—Two hours. Umpires—Doyle and Guthrie.

National League Results.

		R.	H.	E.
Pittsburg	2 0 0 0 0 0 0 0 0	2	5	5
Chicago	0 3 0 0 0 0 1 1 0	7	8	2

Batteries—Adams and Gibson; Richie and Archer.

		R.	H.	E.
Cincinnati	0 0 3 0 0 0 0 0 1 1 0 0 3	8	12	1
St. Louis	0 0 0 0 0 2 0 0 2 1 0 0 0	5	12	6

Batteries—Fromme, Benton and McLean and Clarke; Sallee, Laudermilk, Wingo and Bliss.

		R.	H.	E.
Philadelphia	0 0 0 0 0 0 0 3 1	4	10	2
New York	1 0 0 5 5 0 0 0 x	11	11	2

Batteries—Seaton, Shultz and Graham; Marquard, Durke, Myers and Wilson.

		R.	H.	E.
Boston	4 0 1 0 0 0 0 2 1	8	14	2
Brooklyn	0 0 1 0 0 0 3 7 0	11	14	4

Batteries—Tyler, Donnelly, Hogg and Rariden; Kent, Rucker and Phelps.

American League Scores.

		R.	H.	E.
New York	0 1 0 0 0 1 0 0 1	3	8	2
Philadelphia	0 1 0 0 0 1 0 0 0	2	6	2

Batteries—Ford and Street; Bender and Thomas.

		R.	H.	E.
Chicago	3 0 0 0 1 1 0 0 0	5	10	2
Detroit	2 0 0 0 0 0 0 0 0	2	7	8

Batteries—Benz, Walsh, Block and Kuhn; Mullin, Stanage and Kocher.

		R.	H.	E.
Boston	0 0 0 0 0 0 0 1 0	1	4	1
Washington	0 0 0 0 1 0 0 0 1	2	6	5

Batteries—Wood and Carrigan; Hughes, Walker and Henry.

St. Louis-Cleveland, not scheduled.

GRAND DUCHESS MARIE.

Girl Ruler of the Smallest Independent State In Europe.

By the death of William Alexander, Grand Duke of Luxemburg, which occurred recently, a demure young woman not yet 18, becomes sovereign of that little principality. She is the late ruler's eldest daughter, the Grand Duchess Marie. Luxemburg is a state of 998 square miles in the angle where Germany, France and Belgium meet. It has about 250,000 people. From time immemorial it has been an appanage of the House of Nassau. It was therefore virtually part of Holland, though separated from it until the death of Queen Wilhelmina's father in 1890. Then it followed the male line to the father of the grand duke just dead. In 1907 the succession in the female line was instituted by a family statute.

At a time, some years ago, when it seemed likely that Queen Wilhelmina of Holland would be childless, she designated this young grand duchess as heir to the throne of the Netherlands and was about to ask the Dutch states general to pass the necessary legislation to his end. Shortly afterward, however, the hopes of the Dutch people for a direct heir to the throne were gratified by the birth of the little Princess Juliana.

The grand duchess is described as an unusually pretty girl, impatient of advice, quick-tempered and impulsive—characteristics which greatly displease those royal busy-bodies who are already occupied in selecting for her a suitable husband. She frankly says that she doesn't thank them for their pains and is quite capable of picking out her own husband. Only her own inclinations will guide her in the matter, asserts this independent little autocrat. In assuming the reins of government, Grand Duchess Marie becomes the mistress of a fortune of $50,000,000, one which renders her entirely independent of her civil list of some $40,000 a year from Luxemburg.

Signs of Spring.

Mothers mending pockets,
Sisters trying to sew,
Lest the "taws" and "glassies"
Through the corners go;
Swarming all the sidewalks,
Big round "bunnies" deep,
Where the rolling marbles
Swift to cover creep.

Little hived up dollies
Out to take the air;
Merry hoops a-rolling,
Zigzag, here and there;
Children saying "Pepper"
Fast as rope can swing—
By these signs of springtime
You may know 'tis spring.
—Youth's Companion.

BICYCLES

See Our

$30.00

WHEELS

BEFORE PURCHASING ELSEWHERE

MILLARD'S BICYCLE SHOP

225 Hunter Street, near Aylmer

PHONE 1256

MABEL'S CHITCHAT

The Fascinating Art of Molding In Putty.

ARTISTIC COOKING UTENSILS.

Novel Dainties to Serve With Afternoon Tea—The Girl at the Matinee. Spring Hats of Taffeta With Rolling Brims Are the Smartest Models.

My Dear Elsa—I have had so much pleasure doing putty work lately that I want to tell you all about how this fascinating handicraft is accomplished. First of all you get 10 cents' worth of putty and have ready the article you want to decorate. My maiden attempt was an earthenware jug, which I decorated with fancy bits of china which had been previously broken. Any other bright and pretty bits of material may be used. Even colored buttons may be utilized for this purpose.

Work the putty a little in your hands to make it soft, then press it upon the jug, covering it evenly, a little at a time, making the covering about half an inch thick. Into this you press while the putty is still soft the bits of glass, china or buttons which you have selected to ornament your masterpiece. Keep on in this manner until the entire jug is covered. A jug that I have just finished has beads pressed in thickly between the china and glass, and the effect is charming. But in doing putty work you must be sure that all the decorations are close together, so all possibility of a space between the ornaments is averted. The finished work must be set away for at least four weeks to get thoroughly dry. Now, when the surface is dry beyond a doubt you may if you wish gild the entire article. As the gilt will wear off after a few months a fresh application will be necessary from time to time.

In connection with bric-a-brac a girl I know who lives in a studio where there is no provision for housekeeping utensils has picked up the most artistic and at the same time useful cooking utensils that serve as ornaments on the shelves and rails of the room when they are not in use. There are the most attractive bowls of all sizes and descriptions covered and uncovered, jugs and mugs. When these really artistic potteries are matched up in odd china—cups, saucers and plates—they are very effective for the purpose of ornament as well as for actual use. When shopping recently with this artistic friend of mine she picked up a charming blue and green covered pottery bowl, and when I asked its use she smilingly assured me that it was in turn vegetable and flower dish. "Of course," she added, "you have closet room for your dishes, but mine have to stand in sight all the time." By the way, this girl serves at her studio teas a delicious Scotch shortbread. The recipe comes directly from the Land o' Cakes, and I am sure you would like to have it, so I am sending you the formula as it was given to me and hope that you will enjoy the bread as much as I do:

Scotch Shortbread.

Four ounces of butter, five ounces of flour, two ounces of ground rice, two ounces of powdered sugar and a pinch of salt. Put all the ingredients on a baking board in separate heaps, knead the butter and sugar together until all the sugar is used, then knead in the ground rice next, then the flour slowly. After all the flour has been kneaded in and the dough is quite smooth make it into one or two rounds, using the rolling pin a little. Make the edges high and pinch them. Prick all over with a fork through and through and bake on a floured baking tin in a moderate oven for twenty minutes or longer, according to thickness. A piece of paper should be placed under the shortbread when it is cooked in a gas oven. Cool the shortbread for a few minutes on the tin before lifting it. For afternoon tea shortbread roll out the dough a little thinner and cut with a fancy cutter.

You say, dear, that fancy cakes for afternoon tea can be bought so cheaply that it is hardly worth while to bother making them, but the baker does not exist this side of bonny Scotland who can turn out anything as toothsome as this shortbread. Very delectable little cakes, though, are made with plain white cake made by any preferred receipe and baked in shallow pans and cut while warm into squares, oblongs, triangles, etc. These shapes are dipped either in chocolate or maple fondant and are then heavily sprinkled with chopped nuts.

What are the salient features of spring millinery, you asked me, Elsa? Well, dear, you can put anything in the way of a hat on your pretty little head and be modish if it is small in size and flexible in composition and has taffeta silk somewhere in its cosmos. Yes, taffeta's going to be the fashionable slogan this season both for costumes and headgear, but it is not the taffeta of other days, that unyielding and stiff stuff that could never be induced to take graceful lines and curves. The characteristic of the new taffeta is that of a soft, pliable fabric that is a joy to make into bows and hat crowns.

Apropos of flexibility, at the matinee yesterday a young girl astonished her mother by disposing of her outdoor belongings in a most unusual fashion. Into her big muff were nonchalantly stowed her flexible little hat, fur neckpiece, pocketbook and, much against her mother's wishes, a pair of sandals. When the storage business was over the young hopeful smilingly looked at

It's usually much easier for a man's fool friends to get the best of him than it is for his enemies.

A Hermit for Five Years

WHAT would make the greatest impression on a man who had been shut away from human intercourse and denied the use of newspapers for five years—what would most forcibly attract his attention—on regaining the society of his fellowmen?

"Well," you say, "he is fairly certain to be interested in learning whether there's been a change of Government."

True, and probably he will show mild excitement if you can tell him there's been a big war in Europe. But it won't be until you get down to a recital of things that come closer to him, personally, that you'll bring him to his feet with eager questioning.

Tell him a mighty empire has fallen, and—so long as it isn't *his* empire—a drop curtain of highly embroidered indifference will mask his face.

But tell him the automobile has been so simplified that he can now buy one for the price of a horse and buggy, and he'll promptly bombard you with questions.

A revolution in China may be a world event, but it wouldn't mean as much to him as the perfecting of a shaving apparatus that would do away with the necessity of purchasing new blades or honing old ones.

If *you* had been a hermit for the past five years, the news of an earthquake in San Francisco wouldn't really mean so much to you as the information that you can now hear any famous opera singer in your own home at a cost of a few cents per hour.

Which is only another way of saying that the phonograph is of more *personal* interest than an earthquake.

You see how it is: Newspapers carry a "news of merchandise" that is just as interesting, just as vital, as the "news of events" which the editors gather for us.

And, since this "news of merchandise" finds its only expression in the form of Advertising, must we not admit that the Advertising columns are quite as worthy of our serious attention as the scariest "scare head" or the most ponderous editorial?

Shut your eyes to Advertising—and you shut out the news of commercial progress and development—the news of things that make life worth the living.

Advice regarding your advertising problems is available through any recognized Canadian advertising agency, or the Secretary of the Canadian Press Association, Room 503 Lumsden Bldg., Toronto. Enquiry involves no obligation on your part—so write if interested.

Slim Chances For Her.

A missionary who was making his way through a backwoods region came upon an old woman sitting outside the cabin. He entered upon a religious talk and finally asked her if she didn't know there was a day of judgment coming.

"Why, no," said the old lady. "I hadn't heard o' that. Won't there be mor'n one day?"

"No, my friend; only one day," was the reply.

"Well, then," she mused, "I don't reckon I can get to go, for we've only got one mule, and John always has to go everywhere first."

Moliere and the Doctor.

Moliere had written many plays to ridicule doctors and medicine. Louis XIV. heard that the author had, however, a doctor at his service since he became famous and well to do, so the king one day called upon Moliere and said to him:

"I have heard, Moliere, that you have a physician. What is he doing to you?"

"Sire," answered the author of the Malade Imaginaire, "we chat together, he writes prescriptions for me, I don't take them, and I am cured!"

Keep an Eye On It.

When Lloyd's has undertaken to replace any loss incurred in a ship or its cargo, agents of the company follow every movement of the ship until it reaches its destination.

Better a night worker than a day dreamer.

Massey Harris BICYCLE

ALWAYS A LEADER

The Massey Harris to-day is especially prominent because it has the maximum of real 1912 improvements. No other wheel can give you the satisfaction and improved methods that the Massey Harris can.

FOR SALE AT

MURRY MILLER'S

Bicycle and Repair Shop.

Opposite St. John's Church Hunter-st

Phone 1166.

HOTEL LENOX BUFFALO, N.Y.

FIREPROOF THROUGHOUT

MODERN HIGHEST CLAS

UNEXCELLED SERVICE.

Conveniently located in the most beautiful section of the city Buffalo's leading tourist hotel.

EUROPEAN PLAN

$1.50 Per Day and Up.

Special Weekly and Monthly Rates.

SPECIAL—Take public taxicab from depot to hotel at our expense. Instruct driver to charge service to Hotel Lenox. No extra charge in hotel rates.

Write for "Guide of Buffalo and Niagara Falls." It will be sent with our compliments.

C. A. MINER, Manager.

THE ONTARIO CONSOLIDATED MINES, Limited.

AUTHORIZED CAPITAL $350,000.00 — PAR VALUE OF SHARES 25c EACH

10 acres in the richest part of Cobalt, the world's most famous Silver Field. 4 acres prospected, showing 6 well defined calcite veins. Shaft 60 feet deep and all necessary buildings on property.

Write for prospectus, maps and specia letter.

APPLICATIONS FOR STOCK FILLED IN ORDER OF RECEIPT.

FOR FURTHER PARTICULARS APPLY

MERSON & CO.

Members Standard Stock and Mining Exchange

16 KING ST. WEST, TORONTO, CANADA.

Engraved Visiting Cards

If you have a plate and want some cards engraved from your plate, or if you would like to have a plate made give us your order. We have arranged to have all engraving orders done promptly and satisfactory.

CALL AND SEE OUR SAMPLE TYPES.

THE REVIEW

CERTAINLY YOU CAN BUY PAINT
AT A SLIGHTLY LOWER PRICE PER GALLON
BUT YOU CAN BUY NO OTHER PAINT
AT SO LOW A COST PER YEAR

MARTIN SENOUR'S PAINT

IS ABSOLUTELY PURE — WE COULD SELL CHEAPER PAINT BUT WE WONT. WE WOULD SELL BETTER PAINT BUT WE CAN'T. — IT WEARS LIKE IRON

THE DIFFERENCE
BETWEEN A PURE PAINT AND A CHEAP PAINT IS SO MARKED THAT YOU CANNOT FAIL TO KNOW AS SOON AS YOU BEGIN TO USE IT WHICH ONE IS PURE.
ONE BRUSHFUL OF MARTIN-SENOUR PAINT WILL COVER MORE THAN TWO OR THREE BRUSHFULS OF CHEAP PAINT, AND DO IT MORE THOROUGHLY.

CAMPBELL & BEST
134 Hunter-st. Next the Post Office

WHY A WATCH WEARS OUT

Neglect is responsible for most Watches going wrong.— A Watch should be thoroughly overhauled, at least once a year. Dust collecting in a Watch causes it to run dry, the grit will then wear away the delicate bearings. If you own a good watch, better be on the safe side — Bring it to our Repair Department where it will receive Skilled Attention.

F. S. SCHNEIDER & CO.
391 George Street
Issuer of Marriage Licenses.

Once in a while a woman buys something at a bargain sale, only to discover after she gets home that it was just what she wanted.

APPLES
FRESH FLORIDA TOMATOES AND PINEAPPLES
Fresh Rhubarb by the bunch
Raddish, Lettuce, Onions
Celery, Oranges,
Canned goods of all kinds
N. Minicolo
160 Hunter St. - Both Phones 337

Ladies' Fancy Dresses and Costumes Are Our Specialty.
We clean, press, alter and repair al outer garments worn by ladies and gentlemen, also furs and sleigh robes, chintz curtains, &c.
2 STORES 173 Simcoe Street, 204 Charlotte Street
Phone 669, 575. Machine 373

JOE'S STORE
291 GEORGE STREET
IRST-CLASS POOL ROOM AND TOBACCO STORE
Dealer in English and raw leaf Tobaccos.
Irish Twist especially.
JOE'S STORE
291 GEORGE STREET

SPECIALS
TOMATOES
CAULIFLOWER, CABBAGE
SWEET POTATOES
CELERY - BANANAS
DELICIOUS SWEET ORANGES
GRAPE FRUIT
LETTUCE-GREEN ONION
RADISHES
ALSO ALL KINDS OF GROCERIES AND VEGETABLES
AND ALL KINDS OF CANNED GOODS
D. M. MINICOLO
Phone 935. 410½ George St.

Department of Railways & Canals, Canada
TRENT CANAL.
ONTARIO-RICE LAKE DIVISION

NOTICE TO CONTRACTORS.

SEALED TENDERS addressed to the undersigned and endorsed "Tender for Lock-house" will be received until 16 o'clock Wednesday the 8th May, 1912, for the construction of a Lock House at Percy Boom (Head of Bradley Bay) Lock 8 Section 4 of the Trent Canal.

Plan and specification can be seen AND FULL INFORMATION OBTAINED on and after this date at the office of the Superintending Engineer of the Trent Canal, Peterboro, Ont.

The lowest or any tender not necessarily accepted.

By order,
L. K. JONES,
Secretary.

Department of Railways and Canals,
Ottawa, 26th April, 1912.

Newspapers inserting this advertisement without authority from this Department will not be paid for it.—2211.

Children's Aid Society
FOR THE CARE OF NEGLECTED AND ILL-TREATED CHILDREN.
Incorporated by Act of Legislature. Information required. Information kept strictly private.
CHILDREN FOR ADOPTION
GEO. COCHRANE,
AGENT and ASST SEC.
Phone 329 561 GEORGE ST

BOORMAN'S
Cakes & Pastry,
Pies & Confectionery
Ice Cream.
2 STORES
55, HUNTER ST. EAST
-AND-
556, McDONNEL STREET

MRS. M. J. BYRNE
Dealer in
Ladies' Furnishings
And Hair Work.
Ladies' Underwear, Children's Clothing and Ornamental Needlework and Stamping executed to order and kept in stock.
LADIES' HAIR DRESSING
skilfully attended to. Ladies' hair dressed for balls, parties, entertainments and all public and private occasions.
Switches, Bangs, etc., always in stock and made to order fashionably.
Combings of Hair done up in any desired style.
Masks, Wigs, etc., rented for carnivals, concerts, and all occasions.
424 George St. Phone 1350

CLEVER WORK BY ARTISTS AT CONSERVATORY

The recital given in the Conservatory Hall last night by Wallace A. Sault, under the auspices of the Canadian General Electric A.F.C. was favored with a good attendance.

Wallace A. Sault as an entertainer is certainly capable of reproducing the voice and manner of any imaginable character in either humorous or serious selections with the greatest accuracy and finesse.

He appeared to equal advantage as a coster in the gallery of the theatre, as the Schoolmaster, Mr. Squeers, from Dickens, and in a recital from Shakespeare's Henry VIII., the Fall of Cardinal Wolsley. In each case the audience was naturally delighted with the presentation, and he was forced to respond to numerous encores.

Mr. Fred Race, of Toronto, presided at the piano for all of Mr. Sault's sketches, and performed his duties in a manner that augmented materially the effect of the varied sketches.

Miss E. Pearl Brock, whose charming singing is already well known in this city, and Master W. S. Wilson, the local boy violin artist, assisted in the recital, and more pleasing forms of music could hardly be desired.

Miss Brock's voice captured the audience in the first selection, and the hearty applause which greeted her each time she appeared was an evident indication of how her singing was enjoyed. Miss Rannie accompanied Miss Brock on the piano, her expression on the piano lending an added charm to the selections.

Master W. S. Wilson seemed to be perfectly familiar with every tone and note that his instrument could possibly give out, and his rendering of some difficult selections was almost faultless. Miss Julia Choate was in charge of the piano accompaniment, and as is always the case with violin solos, the piano responding to the accurate touch of Miss Choate, made the presentation complete.

TESTIMONY MEETING AT FIRST CHURCH OF CHRIST SCIENTIST

The members of the First Church of Christ, Scientist, were somewhat inspired last night in the testimony meeting, through greetings from New York City. There were four Christian Scientists on the Titanic, when she received the fatal blow from the iceberg, all of whom were rescued. It is said they consider their survival most miraculous, and that their experience is another proof of the frailty of material means, and skill of mortal man. They one and all realize that God's Spirit, in whom they put their trust, is greater than the iceberg, or the mighty Atlantic, and a safer refuge than even the great Titanic, the pride of human skill.

While some of them have suffered since from the experience, they rejoice that they have been spared to work a little longer in this plane of consciousness for the "Giver of every good and perfect gift," who saith to the proud wave, "thus far and no farther." "Who holdeth the winds in His fist." The scripture lesson last night was from Matt. 14, 22 to 36. Jesus proving the power of the law of scriptural science over the so called laws of material science or matter.

R. J. TODD,
Leader.

WEDDING BELLS

HENDERSON—GRAHAM.

The marriage of Miss Helen Seymour Graham, daughter of Mrs. Alexander C. Graham, of Powell avenue, Rosedale, to Mr. Clifford Douglas Henderson, son of the Rev. G. W. and Mrs. Henderson, of Peterborough, was solemnized at the home of the bride's mother at three o'clock this afternoon. The ceremony was performed by the groom's father, in the drawing room, which was prettily decorated with pink roses, carnations, palms and ferns, Miss Jessie Allen playing the wedding marches. The bride, who was given away by her uncle, Mr. W. J. Taylor, of Chicago, wore a simple gown of white satin and Chantilly lace trimmed with seed pearls. Her tulle veil was arranged off her face and held in place by a coronet of orange blossom. She carried a shower of roses and lily of the valley, and wore the groom's gift, a gold watch bracelet. Miss Helen Paul attended her cousin as maid of honor and wore a gown of pale satin veiled in hand painted chiffon, and mob cap of blue dew drop net. She carried pink roses and forget-me-nots, and wore the groom's gift, a gold bracelet. Mr. Robert W. Steele acted as best man and received a silver mounted cane from the groom. After the ceremony Mrs. Graham, who was wearing king's blue satin and black lace, with bouquet of lily of the valley, held a reception, the groom's mother from Peterborough being present. Later on the bride and groom left for a trip to New York, the bride travelling in a smart tan tailor-made suit with hat to match.—Toronto News.

Fire Department

The fire brigade had a call this morning at 10.20 o'clock to a chimney fire at the house of Mr. E. Doxsee, Bolivar street.

Yesterday afternoon Fireman Munden captured a runaway, which, attached to a small delivery wagon, dashed down Simcoe to Aylmer street. In turning up Aylmer the horse slipped, but rising again, it sprinted towards Hunter street. Fireman Munden caught the animal before it went very far.

Dr. de Van's Female Pills
A reliable French regulator; never fails. These pills are exceedingly powerful in regulating the generative portion of the female system. Refuse all cheap imitations. Dr. de Van's are sold at $5 a box, or three for $10. Mailed to any address. The Scobell Drug Co., St. Catharines, Ont.
Sold by the Warne Drug Co., Limited.

OTONABEE AND MONAGHAN TOWNSHIPS BRING THEIR GUNS TO BEAR UPON THE CITY

Want Stop Put to the Pollution of Otonabee River by Sewage From the City — Chief Health Officer Present at Meeting and Suggests a Sedimentation Tank 2,000,000 Gallons of Sewage Goes Into River Every 24 Hours He Says.

The residents of Otonabee and Monaghan Townships have decided that they will no longer put up with the emptying of the sewage of the city into the Otonabee river, and in a plain, but polite communication from the firm of Peck, Kerr & McElderry have notified the Mayor and Council to that effect. This letter was responsible for a meeting of the Committee of the Whole Council last evening, when the matter was thoroughly reviewed and the Council had the truth forced home that the township residents were right in their demands, and that the draining of sewage into the river is a violation of the Act of the Provincial Board of Health.

The question is one that has been hanging fire with the council for some time. It has been discussed by by them before, but nothing done, with the result that now the townships have united, and issued an injunction against the city. Mr E. A. Peck, M.P.P., is the solicitor for the townships.

HEALTH OFFICER PRESENT.

The Council last evening, however, had with them Dr. J. W. McCullough, Chief Medical Health Officer of Ontario. The latter had not been over the ground at the place where the sewer empties into the river, but told the committee that he was aware of the conditions, through their having been presented to the Provincial Board of Health. He had been informed that the townships had decided to stop it.

On the arrival of the Health Officer, who was detained somewhat, he was introduced by Mayor Bradburn to the various councillors, after which the Mayor outlined to him just what the city's condition was.

He was then asked if the city would be allowed to let the sewer remain as it is.

FACTS IN FIGURES.

Dr. McCullough after reflecting carefully, stated that, while he was unaware of what the townships may do, yet his opinion was that they could compel the city to stop putting sewage into the Otonabee river. Continuing he surprised the committee by asking if they were aware that 2,000,000 gallons of sewage poured into the Otonabee every twenty-four hours.

Mayor Bradburn— Is the river being polluted to any great extent?

Dr McCullough—Yes, I think so. Think of that amount of foul matter going into the water continually. A septic tank will get rid of only about 50 per cent. of the bacteria, which would not be sufficient. The Medical Health Officer's report shows that you have water there that is infected with sewage matter, so that a septic tank would not be satisfactory, and the sewer would continue to be a nuisance.

WHAT IS NEEDED.

Dr. McCullough went on to explain that what the city should secure and establish is a sedimentation, or Imhoff tank. This affair is being placed in Toronto at the present time to overcome conditions almost identical with what are being encountered in Peterborough. The city of Guelph has one installed also, which is now giving their city thorough satisfaction. This sedimentation tank is an arrangement which although rather expensive, gives much satisfaction when properly constructed and looked after that the sewage matter is sifted and filtered ere it enters the river, and no disagreeable results follow. A treatment of chloridation may be used after this filtering which renders the water almost as pure as the river water itself. A certain amount of pumping would be required at the filtration tank, but the amount depended largely upon the grade or elevation of the land upon which the tank and filter beds were constructed.

Ald Gordon asked for an approximate cost of such an arrangement, but Dr. McCullough replied that not being familiar with cost prices, he would prefer the city's engineer to supply that information.

Other places where Imhoff tanks and filter beds were being used were North Toronto, Weston and Carleton Place.

ALL MUST STOP.

"All towns in Ontario," said Dr. McCullough, "will have to stop within a reasonable time, the emptying of sewage into the river."

Asked how much land would be required in Peterborough to construct a tank and filter beds, Dr. McCullough considered about four acres sufficient. The filter beds require the most land.

Mayor Bradburn—Is it in the interests of the Government to have these cities refrain from emptying their sewage into rivers?

Dr. McCullough — The counties would compel you, even if the Provincial Board of Health did not. If it is not compelled, all the good waterways of Canada will be destroyed as they are largely in the United States. Toronto continued doing it, and now they have had to pay $750,000 for proper sewage disposal.

Ald. Gordon suggested appointing a committee to investigate the cost and possibility of installing a system of sedimentation in Peterborough.

Dr. McCullough, however, said that what the city should do to obtain any degree of satisfaction, was to first engage a competent engineer who would report on exactly what the city required.

"This is getting to be a big city," he said, "and you will never obtain satisfaction until you get a better system. Under the rules of the Provincial Board of Health, and if you find that such a system is necessary for health purposes, you are not required to go to the people with a by-law for the money to build." In connection with this he further explained that the Provincial Board of Health has precedence over everything where the public health is concerned. He would guarantee that if such a system as he had explained was adopted, and worked satisfactorily after being passed by the Provincial Board, that no trouble would be encountered from the township people. In regard to all sewer construction work, a local improvement clause added to the Health Act lately requires all such work to have the approval of the Provincial Board of Health, if it is payable by debentures, else the Debenture Board will not accept the debentures.

After further general discussion on the subject, Dr. McCullough expressed his willingness to 'phone to an engineer in Toronto, and he, himself, the Mayor, the City Clerk and the Board of Health's engineer would drive down and inspect the grounds and hear what the engineer had to say on the matter this afternoon. His kind offer was gladly accepted, only the council decided they would all like to go down and see and hear to their general enlightenment.

All the aldermen were present at the meeting save Ald. Graham.

THE LETTER.

The following is a copy of the letter forwarded to the city clerk by Peck, Kerr & McElderry, acting on behalf of the township residents, who object to the city's sewage being poured into the Otonabee river:

S. R. Armstrong,
City Clerk,
Peterborough:

Dear Sir,—We have been instructed by the townships of Otonabee, North Monaghan and South Monaghan, to apply for an injunction to restrain the city from further pollution of the river Otonabee by the pouring of the city sewage into the river. We beg to remind you that the establishment of the present sewage system by the city was objected to by these townships at the time of the construction, and that it was then understood that the arrangement would be merely a temporary one.

Frequently from time to time the present unsatisfactory condition of affairs has been brought to the attention of the city by our clients, and by residents of these townships, without any steps whatever, however, being taken by the city to remedy the evil complained of. The matter has also received the attention of the Provincial Board of Health, and letters from that Board were addressed to you on the subject on August 22nd last, and on September 15th last. To these communications we understand no reply has been made. The present condition of affairs offers a very serious menace to the health of the community, and under these circumstances our instructions are to take immediate steps to enjoin the city from further using the river for the above purpose.

Yours truly,
PECK, KERR & McELDERRY.
April 22nd, 1912.

ALDERVILLE INDIAN FINED $24,10 UNDER AMENDED LIQUOR ACT; WAS DRUNK IN LOCAL OPTION TOWN

Havelock Standard.

The first conviction under the new amendment to the Liquor Act was recorded here on Thursday last, when Wm. Smoke, an Alderville Indian, was fined $24.10, for being intoxicated in a public place in a local option municipality. Smoke, who has been trapping muskrats at Mud Lake, journeyed to Peterborough on Wednesday morning with a bundle of fur. He came back on the noon train with a "jag" and a bottle of liquor, which he stated he purchased from two strangers on the train. In company with a local anti-local optionist, the bottle was soon empty and the "jag" increased to a pronounced "drunk." License Inspector Williams crossed his trail and escorted him into camp, cell No. 1, where he sobered up for appearance before Magistrates Mathison and Joyce on Thursday forenoon. He pleaded guilty to the charge of intoxication and was fined the minimum amount under the new amendment to the Act, $20.00 and costs, which he managed to scrape up from various acquaintances about town. Their Worships and the Inspector were of the opinion that Smoke purchased the "joy water" in Peterborough, and although threatened with a further fine of $20.00 and costs for offering to buy liquor from an unlicensed person, the red man persisted in his story that he obtained it on the train. This conviction should be a warning to others not to get

St. John's Choir

St. John's choir will meet to-night at 8 p.m. to practice music for Ascension and Whitsuntide festivals. Music taken to Norwood should also be returned this evening.

Boys meet at 7.30 p.m.

COMPLETE ASSORTMENT OF
WOMEN'S SPRING UNDERWEAR
READY
FRIDAY AND SATURDAY

Spring is here at last and one of the first requisites for the new season is a supply of lighter Underwear. The most satisfactory choosing is done now, when every line is perfect in assortment, when there's no hurry, and if ever low prices give reason for quick buying, it's this list we quote for Friday and Saturday. Read it over; Note the splendid values offered. Make up your list and come early Friday.

WOMEN'S VESTS, 10c
Light weight Ribbed Cotton Vests, short sleeve or sleeveless.
Very Special Friday and Saturday 10c each

WOMEN'S VESTS, 15c
Fine quality Ribbed White Cotton Vests, in correct spring weight, short sleeves or sleeveless, attractively finished with lace trimming.
Special Friday and Saturday 15c each

VESTS, 25c
Superior qualities in Women's fine Ribbed Cotton and Porous Knit Vests, well woven and splendid wearing, some neatly finished with fancy yokes, others lace trimmed.
Special Friday and Saturday 25c

WOMEN'S SUMMER COMBINATIONS
Splendid range of Women's Combination Underwear, composed of some very fine qualities in Ribbed Cotton, Lisle, Balbriggan and Porous Knit, in a pleasing assortment of styles, with long, short or no sleeves, high or low neck, all attractively finished; some lace trimmed. Special Friday & Saturday at
50c, 75c, 85c, $1.65, $1.75

LISLE VESTS, 50c
An exceptionally fine quality in Women's Plain and Porous Knit Lisle Vests, attractively trimmed with dainty yokes and lace edgings, all sizes.
Special Friday and Saturday 50c

DRAWERS
An excellent range of Women's fine Ribbed Cotton Drawers. All perfect fitting garments, finished neat with lace trimming, in small, medium, and o.s. sizes, open or closed style, selling Friday and Saturday at three very special prices 25c, 40c, 50c pair

RICHARD HALL & SON LIMITED

"GET THE HABIT" Of Calling at
JAY'S STORES "First"
WHEN BUYING STORES, FURNITURE DRY GOODS OR CLOTHING.
384-392 AYLMER-ST. PHONE 623

Fine Weather At Last
Our Ice Cream, Sodas & Sundaes
Are a pleasing and delicious treat
See our Window
For Special Display of
FANCY BAKING
COLEMAN BROS.
426 GEORGE STREET

Lehigh Valley
COAL
Best in the World
February Prices
will be follows—:
Egg and Stove Coal $7.50 per ton
Nut Coal..........$7.75 per
Pea Coal..........$6.50 per ton
Also first-class Hardwood $6.00 per cord. Mixed Wood $4.50
Cutting & splitting extra
— FOR SALE BY —
J. E. A. Fitzgerald
Both Phones 111

GRAND CARNIVAL

Brock Street Rink Friday Eve'g MAY 3

Prizes for Best and Comic Costumes--LADIES, GENTS, GIRLS AND BOYS

SPECIAL PRIZE FOR COMIC CLOWN

Prizes on exhibition at Warne's store, Corner George and Brock-sts.

THE GOLDEN LION

REMARKABLE SALE OF CARPETS, RUGS, HOUSE FURNISHINGS, OIL-CLOTHS and LINOLEUMS

Note These Prices:

Union Art Squares

Heavy quality Reversible Union Art Squares. This is a bargain seldom offered, and come in—

Size 3x3, regular $6.00, sale price $4.25
Better quality, size 2½x3, regular $4.25, sale price 3.15
" 3x3½ " 6 75, " 4.98
" 3x4, " 8.00, " 5.98

These come in floral and scroll designs of browns, fawns and self greens.

Ayrian Art Squares

This is a new line just arrived and have never been offered at a reduced price. They come in one size only, 3 yards x 3 yards, and were bought to sell in the regular way at $15, sale price.. $11.98

Wool Art Squares

Heavy Reversible All-wool Art Squares in floral designs and serviceable colorings—

3x3½, regular $9.75, sale price $7.98
3x4, regular $11.00, sale price 8.98

Tapestry Stair Carpet

Excellent quality Tapestry Stair Carpet with floral borders, a regular 85c line, sale price, per yard .... .55

Two lines ten wire Tapestry Hall and Stair Carpet, 27 inches wide, in tans and greens with floral and scroll designs, regular $1.00 yard, sale price, per yard .... .65

Oriental ten wire Hall and Stair Tapestry Carpet, regular $1.00 yard, sale price, per yard .... .78

We have about 10 ends five frame carpet, lengths from 8 to 27 yards, in tans, fawns and green, regular price $1.10 to $1.25 yard, sale price per yard .... .83

Brussels Carpet

Best five frame Brussels Carpet, in pretty Nile greens and blues, suitable for bedrooms, regular price $1.35, sale price, per yard $1.00

Axminster Stair Carpet

Excellent quality Axminster Stair Carpet, in rich color combinations of fawns, tans, greens and blues, regular $1.25 per yard, sale price, per yard $1.19

ROBERT FAIR & Co. Limited

BARGAINS at the STAR FURNISHING CO.
Corner George & Hunter Streets
The Store Where Interest Is Fresh and Varied Daily

We have purchased a high grade stock of sample lots at a very low figure and have placed them on sale for the benefit of our many customers. Below you will find a few of our many specials—

A few smart Suits in Tweeds and Serges, regular $20.00, to clear at $14.74
Another lot of Ladies' and Misses' Suits, regular $16.00, to clear at $12.40
Stylish Spring Coats, reg. $15.00, to clear at $11.25. Another special lot at $7.75
Misses' and Young Girl's Dresses, blue serge, regular $10.00, to clear at $6.90
Wash Dresses, reg. $2.50, to clear at $1.69. Women's Sample Skirts, to clear $4.95
Sample Walking Skirts in all wool Panama and Serges, rush price $4 95
Ladies' Raincoats, reg. $12.00, $8.49. Ladies' black Sateen Underskirts, reg. $1, 49c
White Underskirts, regular $1.75, for $1 25
Ladies' Night Gowns, regular $2.00, for $1.25. One lot of Ladies' Waists at 75c
MILLINERY & FLOWERS—The most up-to-date Millinery & Flowers at lowest prices

MEN'S READY-TO-WEAR
Men's Suits .... regular $10.00 for $7.49, regular $15.00 for $12.50
Men's Pants .... reg. $1.75 for $1.25, reg. $2.00 for $1.50, reg. $3.50 for $2 25
Men's Working Shirts, regular 75c for 48c. Fine Shirts, regular $1.00 for 60c
Christie's and Soft Hats .... regular $2.50 for $1.50, regular $3.00 for $2.00
Carpet Squares, Linoleums at Reduced Prices.

STAR FURNISHING Co. - 401 George Street

FEW HINTS TO HELP SOLVE THE FARMER'S LABOR QUESTION

The Review is in receipt of the following letter which fully explains itself:

Realizing that one of the most urgent needs of the farmers of our Province is an adequate supply of farm labor, the Colonization Branch has been endeavoring to meet that demand by bringing men from Great Britain and Ireland and placing them with farmers in this Province. During the past few years several thousand been brought out and placed in this way. Instead, however, of the demand lessening, it seems to be increasing. Our observation and experience convince us that while there may be many explanations of this regrettable fact, the one outstanding reason is the practice of employing men for six or eight months of the year and then turning them out to find situations elsewhere for the balance of their time. This works out in such a way that the men who have been employed on the farms now seem to gravitate to towns and cities in the winter months and remain there, with the result that the farmer is compelled to start over again the next spring in his efforts to secure help.

Having regard to these facts, I beg to make the following suggestions, the adoption of which we are satisfied would go a long way towards the stringency which exists at the present time:

1. First and foremost, arrange to employ a man by the year. We have found that the farmer who employs his help by the year, especially if he is able to supply a house and a small piece of land, is the farmer who has the least trouble over the help problem. It is the better way for the man as well as for the farmer. If you feel your work does not warrant the employment of a man the year round, you might be well advised to consider the question of taking up a few branches of farm work, handling additional live stock, and in this way we feel satisfied you would more than make up the extra cost of the help.

2. Do not be too exacting about getting an experienced man. Experienced farm laborers are rare at the present time, as there is a large demand for them in the Old Country as well as on this side. If you take an experienced man, recognizing that he is unfamiliar with the conditions and methods in this country, and devote a little attention to training him for a few months, you will find, in nine cases out of ten, that he will prove very useful to you. Being reasonably generous in the matter of treatment and wages is essential if hired help is to be retained.

We beg to submit these suggestions to the farmers of the Province, feeling satisfied that if they are acted upon, the results will redound to the personal advantage of the farmer as well as to the prosperity of the Province.

Yours truly,
H. A. MACDONALD.
Director of Colonization,
Parliament Buildings,
Toronto.

MEMORIAL TO CARTIER.

Montreal Men Head Movement to Honor Statesman.

A national movement is now under way in Canada to erect a monument to the late Sir George Etienne Cartier, Bart, who was one of the Fathers of Confederation and an able lieutenant of the late Sir John A. Macdonald, G.C.B., first Prime Minister of the Dominion of Canada.

The memorial, it is expected, will cost in the neighborhood of $100,000, and will be erected at the base of Mount Royal, so named by Jacques Cartier, the intrepid French explorer who discovered Stadacona (Quebec) and Hochelaga (Montreal), and to whose family Sir George is said to have belonged.

Subscriptions will be taken up all over Canada to defray the cost of the monument, which promises to be one of the largest and best in Canada.

Sir George passed away in London, on May 20, 1873, two days before the date set for his return to Canada. He had been ill for some time and had gone to London to seek expert medical assistance.

Cartier's activities cover the political period extending from 1844 to 1872, that is to say, twenty-eight years. That period was eventful. It was the following and the end of the Union of the Canadas and the beginning of confederation, which was to soon comprise about the whole of British North America from ocean to ocean. This means that it witnessed many changes, many transformations, many struggles. The union was full of danger for us: Cartier, continuing the work of Lafontaine, Morin and Tache, made it turn to our advantage. He built the confederation which, without him, could never have been accomplished, to protect our rights and our institutions, meanwhile founding a new nation.

The name of Cartier is attached to all the greatest political events of that important period.

Among others, let us mention the judiciary decentralization, the abolition of the seignorial tenure, the choice of Ottawa as the capital, the construction of the Montreal and Portland and of the Grand Trunk Railway, and of the Victoria bridge, the codification of the civil laws and of civil procedure, the application of the French laws to the Eastern Townships, the modification of criminal laws, the Act of Municipalities of Lower Canada, the law concerning the registration offices, the organization of our system of public instruction, the foundation of normal schools, the creation of a line of oceanic steamships, the improvement and deepening of the Saint Lawrence river, the digging of canals, the confederation of the provinces of British North America, the acquisition of the Northwest Territories, the construction of the Intercolonial Railway, according to Robinson's draught, the establishment of the Province of Manitoba, the entrance of British Columbia into confederation, the organization of our military service, the construction of the Canadian Pacific Railway, etc., etc.

More than one of these measures would be sufficient to immortalize the name and memory of Cartier. If Napoleon had not been such a celebrated warrior, could he have claimed a greater fame than that of being the author of the civil code of France? To end his glorious career, does Gladstone seek more than the settlement of the eternal Irish question, which after all, is only a struggle for the possession of the soil? Cartier was at the same time a legislator, a founder of constitutions and a pacific conqueror. A simple stroke of his pen added to his country regions as broad as empires.

The Pride of the Poor.

At the present stage of sociology no onlooker need doubt this New York Sun story of the "might have beens" of a great city:

So many men to whom the city missionary had given money for a night's lodging had expressed a preference for a certain east side lodging house that he wondered what constituted its particular attraction.

"It makes us feel self respecting," the men said when questioned.

So far as the missionary could see it was a typical lodging house, whose inducements to self respect were not apparent to the ordinary eye. He appealed to the manager. By what method did he fan the fires of self respect in his guests?

The manager pointed to a sign above his desk—"Gentlemen Are Requested to Leave Their Valuables With the Clerk."

THE TOWN OF HELLERAN

ANYTHING UGLY IS STRICTLY FORBIDDEN THERE.

Beautiful Town Where German Workmen Have Artistic Little Homes and Fine Gardens Is a Model Community For All Europe—It Is In Saxony and Its People Work In a Great Craftsman Factory.

Work, act and live rhythmically if you wish to do away with friction and strife. At least, that is the argument maintained by a colony of 3,000 thinking men and women who have constructed and are managing with great success one of the queerest little cities in the world. The town, which is called Hellerau, is located in Saxony, Germany, and is the conception of Karl Schmidt, manager and part owner of one of the biggest handicraft factories in that country. Some of the greatest architects in the world give it as their opinion that Hellerau is a model city, perfect in every detail. Karl Schmidt's idea is simply this—employes as well as managers of big concerns are entitled to recognition as individuals. Being that rarest of combinations, a dreamer and a man of keen business ability he worked out, after much thought and investigation, a scheme whereby the men and women employed in his big Dresden factory could either build for themselves or rent neat, charming little houses from the Land Improvement Co., of which they might become members. There is nothing obligatory about this plan and there is nothing exclusive, for any one, whether he is employed in the factory or not, may live there, and the foreman is as likely as not to have his house built right next to the apprentice's. At the corner of one street stands the home of one of the assistant managers; next to him lives a seamstress with her two little children in their four-room house. But as everything is built in keeping with everything else in the place and as every inhabitant is tolerated only when on good behavior there is nothing disturbing about this fact.

But to return to the scheme upon which Hellerau is organized. Karl Schmidt was able to find a tract of about 3,750 acres within 25 minutes' trolley ride from Dresden which he bought at a low price. With a capitalization of 300,000 marks, or $150,000, he founded a Garden City Association, which should parcel off the land for building purposes to factories and individuals, but especially to a co-operative building association which should undertake the erection and maintenance of the workmen's houses. The Land Insurance Co. of Saxony was induced to take the first mortgage at three and one-third per cent. interest, with an annual amortization of one per cent., and a great many people in and about Dresden were found eager to take shares—almost every one in Germany has a share in some co-operative building association or company of one sort or another.

The most important rule governing both companies is that no land shall ever pass out of their possession, that it may be leased for an indefinite time to individuals who have shares in the company, but that these same stockholders shall never receive more than four per cent. on the capital they have invested. The surplus is to be used for objects of general ability, such as a library, a theatre, a school or a public gymnasium.

At the end of the second year the treasurer reported a surplus of a few hundred marks, besides a contribution for the sinking fund and the part payment on the debt for the borrowed capital. The officers of the company figure out that at the present rate they will have cleared themselves of all debts by the year 1920 and have a surplus of 2,500,000 marks in the reserve fund. The co-operative building association has some 419 members who together own 454 shares at 200 marks each. They have built some 140 little houses which are rented at an average of 342 marks, which is calculated to equal five and one-half per cent. of the value of land improved and building.

So much for the co-operation, but what about the rhythm? One of the biggest buildings in the town is occupied by the Dalcroze School of Rhythmical Gymnastics. M. Jacques Dalcroze is a Swiss who believes in the power of rhythmical living and who has converted many thousands to his way of thinking. All the children and all the grown-ups in Hellerau attend his classes and all live a "rhythmic life." Dancing and calisthenics are part of every day's program in the homes and every evening there are gatherings at the gymnasium where even the aged trip the light fantastic with a grace and agility one associates only with the young. But it is really from an architectural standpoint that this little city is more remarkable and most charming. There are not straight streets, no narraw alleys, but winding roads and open places at irregular intervals to supply equal amounts of air and light to each and every building on that street.

The market place of Hellerau is not finished, but there is going to be a very strict committee of censors in charge of the wares to be sold in those shops.

Hellerau also lays claim to being a model town in matters politic, as it has reduced all government to the simplest form—a democracy. At stated times all the stockholders of the community meet in assembly to air their views, to make their criticisms, to offer suggestions and to pass their laws. In the meantime the business affairs and the executive work are left in the hands of committee, appointed by the members, which serve only during good behavior and good service. In other words, the referendum and the recall, commission government and all the other fancy inventions of modern government are in full swing there, though under the simple guise of direct government.

As Karl Schmidt puts it, "There is nothing there that is not useful and not beautiful."

One Thing They Won't Stand For.

Speaking to a Chinese gentleman the other day an Englishman asked him if the Chinese ladies will emulate the men and go in for western headgear. In reply he beamed a smile most child-like and bland.

Pressed for something more definite, he remarked: "Did you not know that it is a well-known fact among the Chinese that the reason so many European husbands look harassed and care-ridden and the further reason why so many of your young men refrain from marriage is this very question of millinery? Ladies' hats cost so much that they spell ruin and so we Chinese have told our women folk that we absolutely forbid them to follow western fashions in this regard, whatever they may do in other directions."

The Smallest Republic.

The smallest republic in the world without contradiction is that of Tavolara, a little island situated about a dozen kilometers (seven and a half miles) from Sardinia. It is a little more than a mile in length and has a population of fifty-five. The sovereignty of the island was accorded in 1836 by King Charles Albert to the Bartoleoni family. Up to 1882 Paul I. reigned peaceably over his litte island kingdom, but at his death the islanders proclaimed a republic. By the constitution of the republic the President is elected for ten years, and women exercise the franchise.

Our New Wheat.

It is not generally known says a Dominion report, that the thousand dollar prize awarded in New York City recently for the best wheat grown on the North American Continent, which was secured by a Saskatchewan farmer, was won by Marquis wheat. Marquis wheat is one of a number of varieties which has been produced at the Government experimental farm at Ottawa by a crossing of Red Fife with various imported wheats of early ripening habit. The early maturing parent of Marquis was Hard Red Calcutta, obtained from India. It was isolated by Dr. Saunders, the Dominion cerealist, by selection, in 1903. After being grown for three years at Ottawa, baking tests were made from the crop of 1906, which showed that Marquis stands in the first rank for baking strength. This wheat was then transferred to the experimental farm at Indian Head for test under prairie conditions, where from larger tests in the field Marquis gave 42 bushels per acre, while in 1909 and 1910 five-acre lots at Indian Head yielded more than 53 bushels an acre.

The C.P.R. fleet yesterday morning sailed from Owen Sound for Port McNicoll, the new steamship headquarters. The squadron was given a good send off, over one thousand citizens being at the dock to bid them farewell.

Following an attack of pneumonia the death occurred at Vancouver on Tuesday of James Oborne, formerly superintendent of the Toronto division of the C.P.R. and at the time of his death superintendent of the Pacific division.

Chatham's population is placed at 11,333.

AUCTIONEER

R. H. ALFORD
Auctioneer and Valuator
Farm and Real Estate Sales Executed Promptly and Satisfactory
Address Box 3, Lakefield P.O. Phone 87.

FARMERS!
INSURE YOUR STOCK

THE GENERAL ANIMALS INSURANCE COMPANY, OF CANADA

Covers by insurance against loss of Horses, Cattle and all Domestic Animals, either from accident or disease, lightning or fire. Mares in Foal a Specialty.

HEAD OFFICE—Montreal.
Capital $500,000.00. All claims have been paid promptly.

DR T JOHNSTON and JAS. A. STOREY
Agents and Inspectors,
411 Chambers-st. Peterborough District

THE BERESFORD SHOE
FOR MEN

There is more wear, more comfort, more style, in the Beresford Shoe than you have ever had before. The very best leathers and the utmost care and skill, combined with new ideas in shoe making have established the BERESFORD SHOE the world's standard for men.

THE VASSAR SHOE
FOR LADIES

A neat, attractive and nobby looking Shoe designed specially for the most particular purchaser.

These Shoes are now on display and can be purchased only from

J. W. MILLER & SONS
406 GEORGE STREET.

Diamond Rings

Before purchasing see our $25 & $50 Diamond Rings mounted in 14k gold with platinum claws.

We carry a full line of Wedding Rings all styles.

Marriage Licenses issued here.

E. V. WARNE'S COR. BROCK & GEORGE

MOTOR GASOLINE AND OILS

Owners of Motor Cars will find our Gasoline service the most convenient and prompt in the City.

HIGHEST GRADE GASOLINE pumped directly into the Cars through a Bowser filter. No delay.

Smokeless Coal Oil for Incubators or Lamp use, is superior to any other Oil on the market.

Canada's Best Soap, a fine Laundry Soap, 7 bars for 25c to introduce it.

CHINA CEMENT CO. 163 CHARLOTTE ST. Macfarlane Wilson, Mgr
OILS, GASOLINE AND SOAPS WHOLESALE AND RETAIL.

Men's Tailor Suits $9.00, $11, $13, $18.

Ten Days Sale

Millinery the latest and the lowest prices.

WE ARE OFFERING FOR TEN DAYS ALL
LADIES' AND GENTS' READY-TO-WEAR CLOTHING AND MILLINERY
AT THE VERY LOWEST PRICES IN THE CITY!

Ladies' Suits from $18.00 up to $25.00, for $12.95
Ladies' Skirts from $5.50 up to $8.00, for 2.98
Ladies' Waists from .... 39c up to 4.50

Canadian Furnishing House, 311 George St.

PROSPEROUS PROGRESSIVE

¶ THE SUN LIFE ASSURANCE COMPANY OF CANADA is surely living up to its motto—

¶ During the past ten years its income has increased almost 3½ times, its assets have increased almost 3¾ times and the Life Insurance in force has increased over 2¾ times. The Cash Profits paid to Policy Holders has increased over six times. The Cash Surplus, exclusive of Capital, has increased over ten times.

¶ If you wish to share in this splendid prosperity insure in the Sun Life of Canada.

¶ Enquiries solicited and information given at 159 Hunter St., by the undersigned.

D. H. MOORE, Inspector.
W. H. HILL, Manager Central Ontario.
Both Phones 14.

Dr. T. P. McCullough
166 Brock Street
Specialist Eye, Ear, Nose and Throat

THE DAILY REVIEW

PROBABILITIES.
Saturday, fresh winds; not much change in temperature.

VOL LIXV., NO. 105. PETERBOROUGH, ONT., CANADA, FRIDAY, MAY 3, 1912 TEN CENTS PER WEEK.

BALFOUR ASSAILS BILL; FORMER LEADER TAKES PART IN HOME RULE DEBATE

He Says It Has Not a Germ of Finality to It and Sir Edward Grey Rejoins That It Is a Step In a Very Necessary Devolution If the Imperial Parliament Was to Be Useful at All—Couldn't Stand in Way.

London, May 3.—A. J. Balfour and Sir Edward Grey held the stage at to-day's debate on the home rule bill in the House of Commons.

The former Premier showed little of his old-time fire, and his speech was reminiscent of many heard before. He complained that the bill did not contain even a germ of finality, and that its adoption would work a great injury to the representative institution of England, while creating in Ireland an assembly which no Irishman could regard with pride or respect.

The powers of the Irish Parliament would be so hampered, he said, that good men would refuse to serve in it. Every successful federal system, he declared, had been built up on a desire of the separate parts for a closer unity, but the Government was pursuing an opposite course, cutting up the United Kingdom and creating fiscal divisions.

Sir Edward Grey contended that the constitution was becoming increasingly unworkable, and that devolution throughout the United Kingdom was necessary. The usefulness of the Imperial Parliament could not, the Foreign Secretary added, be sacrificed to the feelings of Ulster.

The Foreign Secretary admitted that the settlement provided in the bill was incomplete in some respects. The presence of 42 Irish members in the Imperial Parliament was an anomaly, but he did not mind that, because he believed that it would precipitate further arrangements which, while not endangering imperial unity, would relieve the different parts of the United Kingdom.

If Ulster defied the solution the Government proposed, or made it impossible, some other solution would have to be found which would relieve the overburdened House of Commons of the present monstrous congestion of business and put the control of Irish affairs in Irish hands.

Lord Charles Beresford, in a breezy speech, declared that the Irish question was essentially a land question, and the only way to pacify Ireland was to continue the present land purchase system and "do away with the lord-lieutenant and all that sham and rotten court."

The Right Hon. Ronald C. Munro-Ferguson supported the bill, because it was the first step toward a complete policy of Parliamentary devolution and paved the way for self-government in Scotland. Mr. Munro-Ferguson, who represents Leith burgs, has been an ardent supporter of devolution.

Daniel D. Sheehan, representing the mid-division of Cork, a labor advocate and independent Nationalist, who favors the policy of conciliation as applied to Irish politics, approved the principle of the bill, but said it placed too many restrictions on Irish financial freedom. He maintained that the Irish Parliament should be given full powers with respect to the raising of revenue in Ireland and all expenditures in Ireland.

4 IN 1

Four of Toronto's best entertainers appear in the Collegiate Institute under the auspices of the Literary Society of the school, Friday Evening May 3. Admission 25 cents. Reserved Seats 50 cents. 2d

BRITISH TITANIC FUND $1,600,000

London, May 3.—The British Titanic funds amount to approximately $1,600,000. A conference was held at the Mansion House yesterday to arrange for its distribution. It was decided to extend immediately the relief to widows and bereaved families of the members of the crew, pending the organization of a committee to undertake the administration of the fund. The committee will include the Lord Mayor, the Earl of Derby and the governor of the Bank of England.

Retail Merchants' Officers.

Montreal, May 3.—The eighth annual convention of the Dominion Board of the Retail Merchants' Association of Canada, which was held this year in Montreal, has just closed.

The following Dominion officers were elected for the year: President, P. J. Cote, Quebec; first vice-president, A. Weseloch, Berlin; second vice-president, W. V. Bolvin, Montreal; treasurer, J. A. Beudry, Montreal; secretary, E. M. Trowern, Toronto; auditor, J. G. Watson, Montreal.

JUDGE MABEE OPERATED ON SECOND TIME

Special to the Review.

Toronto, May 3.—It was found necessary this morning to perform a second operation for appendicitis upon Judge Mabee, chairman of the Railway Commission. It was of course of a serious nature, but while he is in a critical condition, there is good prospects that he will pull through.

Assembly on June 5.

Toronto, May 3.—Rev. Dr. Somerville is issuing the call for the Presbyterian General Assembly. It will meet at Edmonton on Wednesday evening, June 5, under the moderatorship of Rev. R. P. McKay, D.D., Toronto.

The financial reports will show a substantial increase in the givings for the assembly's funds, but it is doubtful if the actual million dollars aimed at will be quite reached.

The budget for the year 1912-13 will be on an estimated aggregate revenue of $1,000,000 an increase of $100,000.

In view of the enthusiasm created by the laymen's movement the estimates for the present year were on a lavish scale. While the contributions were larger than before, they did not warrant the exaggerated anticipations and a cut of $50,000 has been made in this year's foreign mission estimates.

Fell Three Storeys.

Toronto, May 3.—Fall from a third storey window in the Princess Hotel, 252 East King street, about midnight, David Nicholson, a Scotchman, aged 25 years, was probably fatally injured. He was taken to St. Michael's Hospital in an unconscious condition, and it is thought that his skull is fractured. His wrist was broken and his face badly lacerated.

AMBASSADOR BRYCE TO STEP OUT

Rumor is Semi-Officially Contradicted in London Papers.

Special To The Review

London, May 3—In this mornings' papers it is semi-officially announced that there is no foundation for the rumor that ambassador Bryce has been actually recalled from Washington embassy. It is also pointed out that his holidays began before Taft's letter in reference to Canadian reciprocity was published.

London, May 3.—Unionist members of the House of Commons are preparing to catechize the Government regarding what they characterize Ambassador Bryce's "treasonable act" in supporting the proposals made by President Taft in the matter of Canadian reciprocity, and as to whether the Government propose to recall the ambassador.

Arthur Shirley Benn is anxious to know if Mr. Bryce was aware that the object of the reciprocity was to make Canada an "adjunct of the United States"; if his acquaintance therein was not treasonable, and whether, in view of the published correspondence between President Taft and Theodore Roosevelt it is the intention of the Government to recall the Ambassador.

The Daily News last night gave special prominence to conjectures whether Mr. James Bryce's journey to Australia means he has been recalled. It points out that he left Washington apparently on the very day Taft published his letter to Roosevelt admitting reciprocity would make Canada only an adjunct of the U.S. "The fact is," declares The News, "Bryce has made himself impossible at Washington."

CHILDREN GO ASTRAY

Special to the Review.

Montreal, Que., May 3.—One hundred and forty-three children were lost or mislaid in the hurry of Montreal's annual moving day and found their way through various channels to the police station. Thirteen were still unclaimed this morning.

ASKS DAMAGES OF $50,000

New York, May 3.—Papers in the first suit for damages brought by a relative of a Titanic victim were filed in the Federal District Court here yesterday. Suit, in admiralty, is brought by Mrs. Louise Robins, widow of Victor Robins, Col. John Jacab Astor's valet, who lost his life when the Titanic sank, and is that in which the testimony of J. Bruce Ismay and officers of the sunken stteamer is desired. It charges negligence on the part of the Oceanic Steam Navigation Co., and asks for $50,000 damages and costs.

Now Mr. Justice Lennox.

Toronto, May 3.—Mr. Haughton Lennox, K.C., ex-M.P. for South Simcoe, was sworn in by Sir John Alexander Boyd, president of the high court of justice, yesterday morning, as a judge of the Supreme Court of Judicature and a justice of the High Court of Justice of Ontario, and took a seat in the Court of Appeal.

MAGNIFICENT CEREMONY MARKS DEDICATION OF NEW CAMPANILE

A most notable gathering attended the dedication of the new Campanile of St. Mark's, at Venice, to replace that which fell ten years ago. The whole city was gay with flags and bunting, and people came from miles to witness the magnificent spectacle attending the ceremonies. In the procession were many who rank high in State and Church, including the Duca di Genova and Cardinal Cavallari, Patriarch of Venice. The latter received an autograph rescript from the Pope blessing the Campanile and rejoicing at its resurrection. At the conclusion of the ceremonies two thousand carrier pigeons fluttered to the four points of the compass, each with a little note attached to its neck, to carry the glad tidings.

WARDEN PLATT TAKES HOLIDAY

Kingston Institution will be Officially Investigated.

Inspector Douglas Stewart of Ottawa Has Been Made Temporary Warden For a Month nad Warden Platt Is Taking a Holiday—Escapes of Prisoners Are To Be Looked Into—Murder Narrowly Averted.

Kingston, May 3.—The Government has stepped in to make an investigation regarding the working system in the penitentiary. Douglas Stewart, of Ottawa, one of the inspectors, has arrived here, and taken over the position of warden for a month to see how work at the big prison is carried out. Warden Platt has been given a month's leave of absence, and his resignation is looked for in that time. Some time ago he intimated his intention of resigning.

Some interesting developments are expected to result from the investigation which Inspector Stewart says will be most thorough.

That McNeil and his four fellow convicts, the western outlaws, had intended and hoped to kill Deputy Warden O'Leary during their manoeuvres, is the opinion of many of the penitentiary authorities, the judgment being based upon the attitude and mutterings of the prisoners. O'Leary was the officer in charge of the Stoney Mountain gang when they attempted to escape at Toronto while being transferred to Kingston. It is the duty of the deputy warden and chief keeper to inspect the isolation building every morning, and the quintette, knowing this, were awaiting their arrival. Fortunately for the deputy warden, inspection was not made as early as usual on this particular morning, or the gang might to-day be facing a murder charge.

PRIVATE SALE OF HOUSEHOLD GOODS.

At 195 London-st. Unreserved sale of high grade household goods, must be sold quick. Call afternoons and evenings

TAIT TO SUCCEED CHAS. M. HAYS

Montreal, May 3.—Head officials of the Grand Trunk Railway here yesterday afternoon, when asked about a Toronto report that Sir Thomas Tait, the former commissioner of railways for Australia, is prominently mentioned as Mr. Hays' successor, said nothing would be known in this connection until Chairman Smithers arrived here from England next week.

Two Linemen Badly Hurt.

Kingston, May 3.—Falling from a telephone pole while at their work, about 5.30 p.m., two linemen, Chas. Hay, Kingston, and Peter Currier, Toronto, received terrible injuries. Currier will likely recover, but grave doubts are entertained for Hay.

King to Act as Umpire.

London, May 3.—The King will begin a review of the fleet of 125 vessels off Portland on Tuesday. He will pass three days on board a battleship and act as umpire, in a sham battle between the blue and red fleets, the former defending the coast.

A novel feature of the review will be a demonstration of the utility of aeroplanes in naval war. The battleship Hibernia left Sheerness yesterday with four aeroplanes. She has been fitted with a special launching platform, fixed forward and extending from the foremost gun turret to the bows.

The system consists of two guide rails sloping downward. The aeroplane is mounted on a trolley, which slides down these rails under the force of gravitation, and as the propeller simultaneously drives the machine forward, only a short run is required to enable the aeroplane to rise in the air.

BOAT ARRIVALS

The Virginian, of the Allan Line, has been reported east of Cape Race. Due at Quebec Saturday night and Montreal Sunday evening.

WANT THE TUNNEL BONDS GUARANTEED

Ottawa, May 3.—A delegation of a hundred from the vicinity of Montreal yesterday afternoon asked the Government to guarantee for 50 years 4 1-2 per cent. bonds of the Montreal Tunnel Co. to the extent of fifteen million dollars. The tunnel is for steamer and electric railways. The Premier promised immediate consideration.

A point urged was that the new line would furnish access to Montreal for the I. C. R. which now goes over the Grand Trunk.

Disaster Not Confirmed.

London, May 3.—There is no confirmation of the Constantinople despatch reporting the loss of the Italian battleship Umberto near Zuara.

The battleship has been engaged in convoying landing expeditions to Tripoli. Built in 1887, she carries over 700 men, and was 400 feet long, 77 feet wide. Her armament includes four 12-inch guns.

Railway Firemen's Demand.

New York, May 3.—One of the demands made by the locomotive firemen is that on coal-burning locomotives in freight service a fireman and an assistant firemen shall be employed. This would mean the employment of 14,000 additional firemen.

Jews Nominate Candidate.

Montreal, May 3.—The Jews of St. Lawrence division, Montreal, have nominated Mr. H. Bloomfield to run as Conservative candidate for the local Legislature.

YOUTH MUST STAY IN JAIL

Special to the Review.

Toronto, May 3.—John McCarger, a youth, charged with the theft of a package of money from the Receiver General's Department, appeared in police court this morning and was remaded till the tenth without bail. No evidence was taken.

Toronto, May 3—After stealing $700 in notes from the receiver-generals' department, Toronto street, during the past month, John F. McCargar, jr., a trusted clerk, was arrested in his rooming house, 277 Sherbourne street last night by Detective Tipton. McCargar is only 19 years of age and had worked in the government financial house for two years He comes of a prominent family in Belleville, Ont., his father, John F. McCargar, sr., being a wealthy resident of that city and unsuccessful candidate for the house of commons.

Riotous living caused the youth's downfall. The purchasing of a second-hand motor car for $300, paid for in $4 notes, completed the chain of evidence against him and brought about his arrest. Beneath the carpet in his room, $244 was found. Still unrecovered $122.

In the early part of April, Assistant Receiver-General Creighton discovered that a bundle of $4 notes, amounting to $400, was missing from the vault. Government Inspector Parkinson was placed on the case along with two local detectives, Tipton and Archibald. After satisfying themselves that McCargar was the guilty person, despite the fact that suspicion pointed to another junior clerk, who has since been completely exonerated, the three detectives made an investigation in all McCargar's movements.

Three $4 notes were found behind a water tank in a lavatory in the office, and it was learned that McCargar had purchased a second-hand motor car. A visit to a garage elicited the information that the purchase price had been given in notes of the missing denomination.

Two weeks ago McCargar told a fellow clerk that he was in the motor car business as a side line and asked if he wished to join him on the commission basis. He said he had purchased a motor car from J. K. Green, 189 1-2 Church street, and was trying to sell it at a profit. On hearing of this conversation the detectives called at the garage and found that McCargar had given $75 four dollar notes. When questioned the boy said he had got the notes at the Quebec bank, but this was soon proven a falsehood.

During the investigation that was going on in the banking house, the receiver-general ordered all the clerks to produce all their bank books. McCargar was the only one who could not show any money on deposit.

"I have not any bank book," he said. "I spend my money as I get it."

McCargar lived with his grandmother. He earned $600 a year and received a remittance from home.

Asks for Damages

Mr. Joseph Clark, of South Monaghan has sent in another claim for damages by high water for this season.

U.S. HARD COAL STRIKE STILL IN THE BALANCE; MINERS ARE UNDECIDED

Full Committee of Workers Reject Tentative Agreement and Decision Is Made to Confer Again With the Operators to See If Further Concession Can Be Secured—May Call Emergency Meeting.

New York, May 3.—Calling of a miners' convention to approve or disapprove of the sub-committee's agreement for settlement of the wage and other differences between the miners and operators in the anthracite coal fields was practically decided upon by the committee of miners' representatives and members of the boards of the three anthracite districts affected at a session here last night.

Another joint conference with the operators will first be sought by the miners, in all probability, to see if further concessions can be obtained, it was said, after last night's session. The miners' committee adjourned until to-day, when a decision will be reached, it was announced, whether a further conference with the operators shall be sought or an immediate call be issued for a miners' convention.

This action followed rejection by the miners' full committee yesterday, at the joint conference with the operators' committee of ten, of the tentative agreement for a settlemen reached recently between the sub-committees of the two interests.

If a convention were called, as it seems certain it will be, Wm. Green, who represented President White of the United Mine Workers, in yesterday's conference, said last night that it would be held in either Scranton or Wilkesbarre, and would be comprised of 400 delegates from the three districts. Such a convention could be convened within four days after notice of it was given. Mr. Green declared, Mr. Green expressed the opinion that if a convention were held at once, before another conference with the operators, it would uphold the action of the miners' full committee and vote disapproval of the sub-committee agreements.

In their statement and accompanying memoranda last night the operators' committee opposed another meeting with the miners' representatives until after the latter had endeavored to secure ratification of the present settlement agreement.

Aid for Pipe Smokers.

Washington, May 3.—Assistant Secretary of the Treasury Curtis has come to the aid of pipe smokers by amending the customs regulations so as to authorize travelers to bring into the United States free of duty three pounds of prepared smoking tobacco, in lieu of the permitted fifty cigars or 300 cigarettes.

Drydock For the Soo.

Ottawa, May 3.—A new company has been formed for the construction of a drydock at Sault Ste. Marie. Plans were filed yesterday and a subsidy is asked on a proposed expenditure of $1,400,0000. The Clergue interests are connected with it.

Two Brothers Disappear.

St. Thomas, Ont., May 3.—Thomas and Irvan Randall, aged 14 and 11 years respectively, sons of Israel Randall, living a mile north of West Lorne, went out 6.30 Monday morning to do chores and no trace of them has since been found.

A search is being made. No reason can be assigned for the disappearance.

Bank of Montreal Increase Capital.

Montreal, May 3.—Shareholders of the Bank of Montreal have been called to attend a meeting June 18, to authorize application for an increase in capital from $16,000,000 to $25,000,000.

EARL GREY FIRST IN HORSE EVENT

Yeager's Horse Carries Off Big Event In Toronto.

Toronto, May 3.—The attendance on the third night of the eighteenth annual Canadian Horse Show was the largest of the week. Every corner of the armories was well filled, and it indeed was a pretty sight. The display of horses was again of sterling quality, the attention of the enormous crowd being eager throughout the performance. Society and the ladies were as usual engrossed in the saddle horses and jumpers, while the regulars looked on approvingly at the harness classes and hackneys.

A. Yeager of Simcoe repeated his performance of last year in the King Edward Hotel Challenge Cup. Earl Grey gave a fine exhibition and won with a fair margin. Capt. Rodden's Louise was a good second. Mrs. Beck's Lady Norfolk, driven by the Power Minister, was third.

In class 22, for combination harness and saddle horses, Capt. Rodden's Miss Dainty was a gem. She was ridden by a lady and had everything in the category. She was versatile gaited, walking, trotting or cantering superbly. Miss Dainty won easily.

In class 75, the Guelph entry landed the blue nicely, Crow & Murray's chestnut being a good second.

R. Matthews of 509 Young street ran one-two in the light delivery class, his exhibit being exceptionally fine. A. W. Holman's Silver Heels was third.

The class for trotters not exceeding 15.2 provided the excitement of the evening. Two spills that might have resulted fatally took place, and both were the result of reckless driving. It was a well-filled class, and the judges had a hard task awarding the ribbons. Dress Parade was declared the winner, with the red going to Lady C., and W. J. Crossen also got the third with Molly Chimes.

The last event of the evening was class 48, for the jumpers, and was one of the best of the night. Hon. Clifford Sifton lifted first and third with Paddy and The Wasp, the second going to H. S. Wilson's Sarah Moore.

TWENTY-SIX QUESTIONS FOR TITANIC WITNESSES

Ismay Sails For England.

New York, May 3.—J. Bruce Ismay, president of the International Marine, sailed for his home in England yesterday on the White Star liner Adriatic. Mr. Ismay said that he was worn out.

He boarded the Adriatic a few minutes before she sailed at 12 o'clock, and went at once to his stateroom.

To the press he said: "I have no ill-feeling against the American public and think the Senate investigation was thorough. I am feeling very tired and wish to retire."

Homer Davenport Dead.

New York, May 3.—Homer Davenport, the cartoonist, died yesterday in this city of pneumonia.

Mr. Davenport had been working on the Hearst newspapers in this city until a few days ago. His was the hand that drew some of the cartoons concerning the Titanic disaster, which were discussed on two continents.

He was 44 years of age. He owned an up state farm where he made a specialty of breeding Arabian horses.

Too Much Conservation.

Ottawa, May 3.—Hon. Wm. Ross, Minister of Mines and Forests in British Columbia, is here interviewing members of the Government. He fears that the regulations compelling all railways in British Columbia to use oil after December, 1914, so as to avert forest fires, will be a blow to the coal industry. He wishes the new provincial system of forestry patrol to be given a trial.

SALVATION ARMY OFFICER FINED $10

Quebec, May 3.—Adjutant McRae, of the Salvation Army of Quebec, was condemned yesterday by Recorder Dery to a fine of $10 and costs for having held a public religious service at John and Dauteuil streets, thus obstructing traffic.

The recorder advised the Army not to hold any more public services in the streets.

Board of Trade Enquiry Into Loss of White Star Liner

London, May 3.—Lord Mersey, in his capacity as wreck commissioner, and five assessors who will advise him in his questioning on the technicalities of nautical affairs, held yesterday morning the first session of the Board of Trade enquiry into the loss of the White Star steamer Titanic.

The spacious armory of the Scottish Rifles was chosen with a view to seating an expected crush of auditors, but when the enquiry opened not more than one hundred spectators were present, and the majority of these were women.

From the series of twenty-six questions which the Attorney-General announced would be taken up, it became evident that the enquiry would cover practically the same ground as the investigation of the American Senate, but would be conducted more in accordance with the procedure of a court of law and deal definitely with stated cases. Eight questions, Sir Rufus Daniel Isaacs said, would relate to happenings before the casualty; six to warnings given the Titanic and the resulting precautions taken; ten to the casualty itself and consequent events, one to the equipment and construction of the vessel, and the last to the rules of the Merchant Shipping Act.

The only reference to the American investigation was Sir Rufus' announcement that owing to the detention of many witnesses for the Senatorial enquiry in the United States, the testimony would not be presented in a logical order. The seamen who arrived from New York on the steamer Lapland were called first as witnesses to the construction and equipment of the Titanic. Several lawyers, representing interested parties, requested permission to participate in the proceedings. Lord Mersey recognized Thomas Scanlan, member of Parliament for the north division of Sligo, who appeared for the Seamen's and Firemen's Unions, and an attorney for the Merchants' Service Guild, and took under consideration the application for representation of the Seafarers' Union, the Ship Constructors' Association and the Mercantile Officers' Union.

An adjournment was then taken.

Lehigh Valley COAL

Best in the World

February Prices

will be follows—:

Egg and Stove Coal $7.50 per ton
Nut Coal..........$7.75 per
Pea Coal ....$6.50 per ton
Also first-class Hardwood $6.00 per cord. Mixed Wood $4.50
Cutting & splitting extra

— For Sale by —

J. E. A. Fitzgerald

Both Phones 111

The Daily Review

FRIDAY, MAY 3, 1912.

UNION LABEL

A PRESIDENTIAL RECORD

The record of the administration of the President of the United States is thus summarized by the Toronto News:

"Mr. Taft originated the famous arbitration treaties emasculated by the Senate. He has enforced the Sherman Anti-Trust law without discrimination. It may be that dissolution of the Trusts has not been a shining success, but that is the fault of the law, not of its enforcement. A Tariff Board has been created to secure reliable and exhaustive information before any tariff charge is made. Judicial appointments have been taken out of politics. Treaties with Japan and some of the South American Republics have been negotiated and the extension of appointments by merit to the Civil Service has been endorsed by executive order."

This record does not count, though, when Mr. Taft stands in the way of the ambitions of Theodore Roosevelt, and the "big stick" is now wielded vigorously against him.

THE PURPOSE REVEALED

Politicians of the United States are shrewd, and it was felt in Canada that when Messrs. Fielding and Patterson made the reciprocity arrangement with them, they did not reveal to the Canadian negotiators the real object they had in view. There was a strong opinion that they led on the representatives of the Canadian Government and that those representatives were not a match for the men at Washington. It is now seen that either this was a correct opinion or that the Ottawa politicians were willing to shut their eyes to the fact that President Taft and his associates desired to "make Canada only an adjunct to the United States." That such was the object they had in view, and that they wished the reciprocity pact to become a fact for "political" as well as "economic" reasons has been revealed by the correspondence made public by the President. The results of the arrangement might not be affected by the opinions or intentions of the Washington negotiations. Even if they had merely desired a fair trade arrangements and nothing more that would not have improved the matter from the Canadian point of view, for on this side we are able to judge for ourselves what is good for the Dominion and what would be unwise. But the revelation made by the President shows that the negotiations on one side had more than trade in view—that political reasons had influence with them, and that this hope was to detach Canada from Imperial interests and connections and make it "only an adjunct of the United States." And the arrangement they succeeded in having the Laurier Government and the Liberal party accept was one well adapted to have the effect they desired.

This was not the first time that the Liberal leaders had adopted a trade policy that would have had political results if they had succeeded. For a time they advocated commercial union, and then much the same thing under the name of unrestricted reciprocity. This was a policy that would have had a more immediate political effect than the recent reciprocity pact, and one Liberal leader, the late Edward Blake, withdrew from public life in Canada because he would not support it. The reciprocity proposed last year was not so sweeping in its character, but it went far enough, in provisions that would have been economically injurious to Canada and in making this country dependent upon tariff legislation at Washington, to justify the hope of the President and the sweeping rejection of the arrangement by the Canadian people.

President Taft and Mr. Roosevelt agree on one point yet. They recognize that the reciprocity deal is dead, and that Canada has definitely decided that her destiny will be an Imperial one, in which a great Dominion will be built up linked with Britain and the other overseas British dominions.

Wood's Phosphodine, The Great English Remedy. Tones and invigorates the whole nervous system, makes new Blood in old Veins. Cures Nervous Debility, Mental and Brain Worry, Despondency, Sexual Weakness, Emissions, Spermatorrhœa, and Effects of Abuse or Excesses. Price $1 per box, six for $5. One will please, six will cure. Sold by all druggists or mailed in plain pkg. on receipt of price. New pamphlet mailed free. The Wood Medicine Co. (formerly Windsor) Toronto, Ont.

NOTE AND COMMENT

The London Advertiser says: "It is a long drop from the Mark Twain to the Jeff and Mutt school of humor."

The Ottawa Journal says that a small borrower, a man on salary, cannot borrow money from a bank. It illustrates by the case of a man with a salary of $1,800 a year who applied in vain to the banks for a small loan. We knew a man on salary who applied to a chartered bank for a loan, and got it on his own note without an endorser. Unfortunately, we cannot recommend the Journal's man to apply to that bank for it is not doing business now.

A writer in a London paper advocates the taxing of bachelors by excluding them from income tax exemption. Ontario has adopted that idea to some extent. In this province bachelors, or non-householders are only allowed half the exemption that householders are given. But Ontario will scarcely adopt the writer's hint that bachelors should be shot. So long as he remains a bachelor there is some chance that he may yet get married.

CASTORIA

For Infants and Children.

The Kind You Have Always Bought

Bears the Signature of Chas. H. Fletcher

AEROPLANES IN WARFARE.

Italy Proves Their Value In Her War Against Turkey.

When the prediction was made, not long ago, that the aeroplane would be an important factor in future warfare, it was considered absurd by many of those who had given special study to the subject. Why, did not experiments show that the machine could not be depended upon? Pshaw! The enemy could riddle it in less than no time. Such arguments found favor with those versed in the science of war, as well as with others identified with aviation. The air was full of discussions pro and con when—unexpectedly came the news that Italy was at war with Turkey and that a fleet, or flock, of aeroplanes was to be put in commission over in Tripoli.

Results have fulfilled the prophecy and the flying machine has proven itself a distinct necessity. It was, perhaps, in defensive work that the airman provided the best evidence of his value. Scouts, noting the enemy's plans, position and manoeuvres, furnished reports which brought about severe losses to the Arabs' offensive movements. As for the aggressive, the aeroplane has yet to prove its worth. Bombs dropped by aviators caused much disorder within the Turkish ranks, but comparatively little damage. Effective service was rendered by officers circling above the line of battle, directing the fire of the big guns of the battleships, as well as that of mountain artillery.

France has long been the leader in aviation, and has gained an advantage over other nations by early recognition of the value of aeronautics in warfare, fostered by liberal appropriations by the Government. Fate decreed, however that Italy should have the advantage, through her war with Turkey, of being the first to gain practical experience in utilizing this new arm of service. But the demonstration will prove of value to all the powers.

While England, Germany, Russia and Japan have spent considerable sums of money in experimenting with aeroplanes and dirigibles, the United States has done very little. The army received a congressional appropriation last year of $125,000, and has probably a dozen qualified aviators and less than that many machines. The navy has also made some experiments, including trials of the hydro-aeroplane, an invention of recent date. The slow development of flying is not due to the lack of an appropriation, or to the lack of aeroplanes, however, but rather to the lack of officers to operate them.

Admiral's Retirement.

Rear-Admiral W. O. Storey, who has retired, is 53 years of age and entered the service in January, 1872, serving as a midshipman in the Malay Peninsula in 1875-76, for which he has a medal with clasp.

Specially promoted to lieutenant in September, 1882, he served in the Dryad during the operations near Suakin in 1884, and became commander in June, 1896.

After filling various positions of importance, he was in April, 1909, appointed to the command of the Eastern Coastguard district, with headquarters at Harwich. This post he vacated on October 1 last, a fortnight after his promotion to flag rank, at the same time relinquishing a good service pension.

Have You Tried O'Keefe's "Gold Label" ALE

The O'K brewmaster says it is his masterpiece—a rich, old, creamy ale of matchless purity.

J. M. BROOKS & CO., Distributors. 416 Water street. Phone 61.

THE MARKET

Latest Quotations in Grain Dairy Products, Live Stock Etc.

Liverpool and Chicago Wheat Futures Close Lower—Live Stock—Latest Quotations.

CHICAGO, May 2.—Despite a private forecast that the government report would suggest a winter crop of 72,000,000 bushels less than a year ago, the wheat market to-day sagged because of a lack of buyers. Closing prices ranged from last night's level to ⅜c to ⅞c below. Latest trading left corn varying from ⅜c to ½c lower to ⅛c advance; oats unchanged to ¼c off, and provisions strung out from the same as 24 hours before to 7½c decline.

Liverpool wheat market closed on wheat to-day ⅞d to 1¼d lower. Corn, ⅛d to ½d lower. Berlin wheat closed 1½c lower, Buda Pest ½c lower, Paris ¼c to ⅝c lower, and Antwerp unchanged.

Winnipeg Options.

	Open.	High.	Low.	Close.	Close
Wheat—					
May	103⅛	103⅛	102⅞b	103⅛s	103¾
July	104⅞	104⅞	104⅝	104¾s	105⅜
Oats—				To-day.	Yest.
May				49b	49⅜
July				47¼b	47⅝
May (No. 1 feed)				42⅞b	43¼

Toronto Grain Market.

Wheat, fall, bushel	$1 01 to	$....
Wheat, goose, bushel	0 96	....
Rye, bushel	0 85	....
Oats, bushel	0 55	....
Barley, bushel	0 85	....
Barley, for feed	0 66	0 75
Peas, bushel	1 25	....
Buckwheat, bushel	0 63	0 65

Toronto Dairy Market.

Butter, creamery, lb. rolls.	0 30	0 31
Butter, creamery, solids	0 27	....
Butter, separator, dairy, lb.	0 27	....
Butter, store lots	0 25	....
Eggs, new-laid	0 23	0 24
Cheese, new, lb.	0 15	0 16
Cheese, old	0 16½	0 17½
Honeycombs, dozen	2 50	3 00
Honey, extracted, lb.	0 13	....

Montreal Grain and Produce.

MONTREAL, May 2.—Cables on Manitoba spring wheat were weaker and little business was done. A fair amount of business was done in butter for shipment to the west and a steadier feeling prevailed in the market. The demand from English buyers for cheese is improving. Eggs active. Provisions firm under a steady demand.

Oats—Canadian western, No. 2, 54½c; Canadian western, No. 3, 50½c; extra No. 1 feed, 51½c; No. 2 local white, 50½c; No. 3 local white, 49½c; No. 4 local white, 48½c.

Barley—Manitoba feed, 64c to 65c; malting, $1.06 to $1.10.

Buckwheat—No. 2, 74c to 75c.

Flour—Manitoba spring wheat patents, firsts, $5.80; seconds, $5.30; strong bakers, $5.10; winter patents, choice, $5.10 to $5.35; straight rollers, $4.65 to $4.75; bags, $2.15 to $2.25.

Rolled oats—Barrels, $5.35; bags, 90 lbs., $2.55.

Millfeed—Bran, $25; shorts, $27; middlings, $29; mouillie, $30 to $36.

Hay—No. 2, per ton, car lots, $16.50 to $17.

Cheese—Finest westerns, 12¾c; finest easterns, 12½c.

Butter—Choicest creamery, 25½c to 25¾c; seconds, 24½c to 24¾c.

Eggs—Fresh, 23c to 23½c per dozen.

Potatoes—Per bag, car lots, $1.80 to $1.85.

Hogs—Dressed, abattoir killed, $13.25 to $13.50.

Pork—Heavy Canadian short mess, bbls., 35 to 45 pieces, $25; Canada short cut back, bbls., 45 to 55 pieces, $23.50.

Lard—Compound, tierces, 375 lbs., 9¼c; wood pails, 20 lbs., net, 9⅝c; pure, tierces, 375 lbs., 13¾c; wood pails, 20 lbs., net, 14¼c.

Beef—Plate, bbls., 200 lbs., $14.50; tierces, 300 lbs., $21.50.

Buffalo Grain Market.

BUFFALO, May 2.—Spring wheat, no spot offerings; winter, strong; No. 2 red, $1.22; No. 3 red, $1.20; No. 2 white, $1.20.

Corn—Easy; No. 3 yellow, 83¾c; No. 3 yellow, 81¼c; No. 3 corn, 81½c to 82¼c; No. 4 corn, 79½c to 80c, all on track, thru billed.

Oats—Steady.

CATTLE MARKETS.

Toronto Live Stock.

TORONTO, May 2.—The railways reported 75 carloads at the City Market, comprising 863 cattle, 2564 hogs, 6g sheep, 230 calves and 14 horses.

Butchers.

There were cattle bought for butchers' purposes of export weights at prices ranging from $7 to $7.80; butchers' cattle, weighing from 1000 to 1100 lbs., at $6.75 to $7; cattle, 900 to 1000 lbs., at $6.50 to $6.75; cattle, 800 to 900 lbs., at $6.25 to $6.40; cattle, 660 to 710 lbs., at $5 to $5.85; cows, $3 to $6, with some extra quality cows at $6.25 to $6.50; bulls, $4.50 to $6.

Stockers and Feeders.

Since the farmers got busy seeding the demand for feeders and stockers has not been as great. Stockers sold from $4.75 to $5.25; feeders, 900 to 1000 lbs., at $5.50 to $6.15.

Milkers and Springers.

Scarcity of really choice cows is still apparent, and buyers with orders for such are finding much difficulty in filling them. Of medium to fairly good cows there is a showing, and sales for such range chiefly from $50 to $60, but cows good enough to command $65 and $70 are scarce, and a price limit on a strictly choice Holstein or big Durham cow cannot be placed below $80, and something fancy would sell higher. Common and inferior thin cows sell around $40 to $45 each. See sales given below.

Veal Calves.

Receipts of veal calves were large, prices remained steady at $3.50 to $7 for the general run, with a few good reaching up to $8 per cwt.

Sheep and Lambs.

Sheep ewes sold at $5.50 to $3.50, with a few selects reaching $7; rams, $4.50 to $5.25; yearlings, $7 to $8.50 per cwt.; spring lambs, $3.50 to $7 each.

Hogs.

The hog market was not quite as firm, at least it was so reported by those who ought to know. Selects fed and watered sold from $8.75 to $8.85 fed and watered, and $8.50 f.o.b. cars at country points.

East Buffalo Cattle Market.

EAST BUFFALO, May 2.—Cattle—Receipts, 50 head; market, active, steady; prime steers, $8.40 to $8.75; butcher grades, $2.50 to $8.25.

Calves—Receipts, 400 head; market, active, 25c lower; cull to choice, $6 to $9.50.

Sheep and Lambs—Receipts, 5000; market, slow; lambs, 10c lower; choice lambs, $9 to $9.90; wool lambs, $9 to $10.35; cull to fair, $7.50 to $8.75; yearlings, $8 to $8.50; sheep, $4 to $7.75.

Hogs—Receipts, 3400; market, fairly active, 20c lower; Yorkers, $7.80 to $8; pigs, $7.10; mixed, $8 to $8.05; heavy, $8.05 to $8.10; roughs, $7 to $7.10; stags, $5.50 to $6.

Chicago Live Stock.

CHICAGO, May 2.—Cattle—Receipts, 6000; market, steady to strong; beeves, $4 to $9; Texas steers, $5.35 to $7.35; western steers, $5.75 to $7.70; stockers and feeders, $4.30 to $6.80; cows and heifers, $2.85 to $7.75.

Hogs—Receipts, 32,000; market, weak; light, $7.25 to $7.65; mixed, $7.30 to $7.72½; heavy, $7.30 to $7.75; rough, $7.30 to $7.45; pigs, $4.75 to $6.85; bulk of sales, $7.55 to $7.70.

Sheep—Receipts, 18,000; market, 10c to 25c lower; native, $5 to $8; western, $5.25 to $8.25; yearlings, $6.50 to $8.75; lambs, native, $6.75 to $9.80; western, $6.50 to $10.40.

Cheese Markets.

VANKLEEK HILL, Ont., May 2.—Vankleek Hill Cheese Board held their annual meeting to-day and the following officers were elected: President, C. S. Northcote; secretary-treasurer, D. S. McInnes. There were 341 boxes of cheese boarded and all sold at 15⅝c. Five buyers were present.

The Bashful Suitor.

Mrs. Brown was a mistress who allowed her servant, Jane, to bring her young man into her kitchen at nights.

Now, Mrs. Brown was very inquisitive and listened outside the door to the conversation.

A short time ago Jane got a fresh young man, and the mistress noticed how quiet all was when he was in the kitchen.

"Jane," said Mrs. Brown the next morning, "how is it I never hear any talk in the kitchen when your new young man visits you?"

"Oh, mum," replied Jane, "he's that modest he does nothing but eat when he calls on me!"—Philadelphia Inquirer.

$100 REWARD $100

The readers of this paper will be pleased to learn that there is at least one dreaded disease that science has been able to cure in all its stages, and that is Catarrh. Hall's Catarrh Cure is the only positive cure now known to the medical fraternity. Catarrh being a constitutional disease, requires a constitutional treatment. Hall's Catarrh Cure is taken internally, acting directly upon the blood and mucous surfaces of the system, thereby destroying the foundation of the disease, and giving the patient strength by building up the constitution and assisting nature in doing its work. The proprietors have so much faith in its curative powers that they offer One Hundred Dollars for any case that it fails to cure. Send for list of testimonials.

Address F. J. CHENNEY & CO., Toledo, Ohio.

Sold by all druggists, 57c.

Take Hall's Family Pills for constipation.

GRAND TRUNK RAILWAY SYSTEM RAILWAY TIME TABLE.

October 1st, 1911.

	ARRIVE	DEPART
Lindsay, Orillia Midland, Gravenhurst, North Bay, Stouffville and Toronto	11.34 a.m. / 9.00 p.m.	8.25 a.m / 5.35 p.m
Port Hope, Toronto, London, Detroit, Chicago and west, Niagara Falls, Buffalo, Cobourg, Montreal and east	8 20 a.m. / 12.10 p.m. / 5.30 p.m.	11.40 a.m / 8.20 a. m. / 9.05 p. m
Toronto, Lindsay, Stouville, Uxbridge and Markham	10.15 p.m.	7.10 a.m / 11.40 a.m
Lindsay Local	8.10 a.m.	9.10 p.m
Hastings, Campbellford, Madoc, Belleville, Kingston, Montreal and east	8.10 a.m / 8.55 p.m	8.30 a.m / 1.40 p.m
Lakefield	8.15 a.m. / 5.15 p.m. / 7.00 p.m.	7.00 a.m / 12 20 p m / 5.40 p.m

CANADIAN PACIFIC RAILWAY.

GOING EAST—

11.35 a.m. for Norwood, Havelock, Ottawa, Montreal
7.47 p.m. for Indian River, Norwood, Havelock, Tweed.
12.10 a.m., midnight, (Sunday's included) Ottawa Montreal.
1.01 a.m., midnight, Ottawa, Montreal.

GOING WEST—

.26 a.m., for Toronto, Hamilton, Brantford, New York Woodstock, London, Chatham, Detroit, Chicago, etc.
5.51 a.m. for North Toronto, West Toronto; connects with above train at West Toronto
7.47 a.m. for Oavanville, Burketon, Myrtle, Lindsay, Toronto.
4.28 p.m. for Toronto, Hamilton, Guelph, Woodstock, London, Chatham, Detroit, Chicago, also Fort William, Winnipeg and all points in Canadian Northwest.

REAL ESTATE SPECIALS

1 SMALL HOUSE, south, water and light. Price **$1,200.** $400 cash.

2 STOREY BRICK HOUSE with 4 Lots; East City. Price **$2,100.** $500 cash.

First-class **SMALL FARM** near City. Good buildings. Price reasonable.

116 ACRES, 7 miles from City. 2 storey Brick House, Barn 40x100, all cement floors, water in house and barn by windmill, 10 acres fall wheat, 10 acres alsack clover, 60 acres ready for spring crop. For quick sale, **$9,000.**

For Further Particulars Apply to—

C. BLEWETT 332 GEORGE ST.

FOR SALE

Iron Pipes for water and steam Posts, Belting Pulleys, Shafting. Chains, Iron and Wood Pulleys, Steal Beams, Rails, Wire Fencing new and slightly used. Very cheap. Send for Catalogue, and state what you need.

The Imperial Waste & Metal Co.

7 Queen Street - MONTREAL

RATES

10 Words—1 TIME 10 Cents
25 Words—1 TIME, 25 Cents
25 Words—2 TIMES, 38 Cents
25 Words—3 TIMES, 50 Cents
25 Words—6 TIMES, 75 Cents
LOCALS (Reading Type 48 cts per inch (4 cents per line.)
LOCALS in Dark Type 60c per inch (5 cents per line.)

REVIEW WANT ADVTS.

The Review want advertisements are read by thousands, for people want what they want when they want it.

If you need help,—Servants hands, or workmen try the Review want ad columns.

If you have anything to sell, from a pickaxe to an Auto, use the Review want ad columns.

If you have lost anything try a want ad in the Review and almost certainly you will recover the lost article. If you want an owner for anything found a Review want ad will bring the owner to light.

One Cent Per Word

Advertisements under this head 1c per word

Advertisers, if they prefer, may use as many as 25 words at the rate of 25c for one insertion, 38c for two insertions, and 50c for three insertions.

Lost or Found

LOST

SMALL SILVER MESH PURSE, WITH LONG chain, Monday afternoon. Finder please leave at Review. 1d

Wanted

WANTED

DINING-ROOM GIRL, also CHAMBERMAID Apply, Palace Hotel, Hunter St. 3d

WANTED

IMMEDIATELY, GOOD SEWING MACHINE Operators. Steady work the year round to good girls, on tents, flags and awnings. Apply J. J Turner & Sons. d104-6t

WANTED

BOILER-MAKER accustomed to repair work. Wages thirty-five cents an hour. Season's work. Haney, Quinlan & Robertson, Campbellford. 4d

For Sale or To Rent

FOR SALE

EIGHT ACRES OF LAND NORTH OF Nicholls Hospital. Box 422 Toronto. d105-2t

TO RENT

FURNISHED HOUSE TO RENT FOR SEVeral months, from 15th of June. Telephone, gas, etc. Apply evenings at 839 Water St. 6teod

FOR SALE

FIRST-CLASS HAPPY THOUGHT RANGE. Used only a short time. Apply after 6 o'clock at 556 Charlotte-st. 3d

STORE TO RENT

EAST STORE of GREENE MUSIC BUILDING, now occupied by Greenshields Ltd., to rent May 10. Apply Greene Music Co., Charlotte St. 6d

FOR SALE

LADY'S BICYCLE, NEARLY NEW, FIRST-class condition; at a bargain. Apply at Review Office. d97-3t

TO LET

5 ROOM FLAT with bath and electric light. Apply—Box 12, Review Office.

FOR SALE

1 M. G. MURRAY ROAD CART; 1 BORLAND BIKE—For sale cheap for cash. Apply to Jim Akey's Livery. tf

HOUSE FOR SALE

ONE AND HALF STOREY BRICK HOUSE in west end of city, on car line; 8 rooms. Apply—65 McDonnel Street. 1m

FOR SALE—$3000—FOR SALE

FOR SALE AT THE PRICE OF $3,000—THAT Eligible Residence, No. 147 Hunter St., East. Brick, steam heated, modern conveniences, seven bedrooms, fixed basins and taps in bed rooms, billiard room in basement. Ten minutes walk from post office. Apply to Mr. E. A. Peck, Peterborough

FOR SALE

Will sell at a bargain, or exchange for Western property, Saskatoon real estate preferred, that up-to-date and modern Dwelling being No. 296 Margaret Avenue., Peterboro'. Address — W. H. G. Armstrong, P. O. Box 1532, Saskatoon, Sask

For Immediate Sale

THE LIGHT HARDWARE AND TINWARE & JOBBING BUSINESS

Established by the late Jay N. Mix in 1867 at Warkworth Ont. Splendid patronage in a prosperous community. Must be sold to wind up the Estate. Communicate with Parasates Mix, Warkworth, or Colville & Humphries Solicitors Campbellford.

LUMBER

And builders' materials of all kinds—Shingles, Scantlings, Joist and Bill Stuff—Mouldings, Casings and Base and all kinds of finish. Boxes and Box Shooks.

ALF. McDONALD ESTATE

Point St. Charles Mills

D. L. & W SCRANTON COAL

THE BEST ON THE MARKET

Egg and Stove..........$7.50 ton
Chestnut..........$7.75 "
No. 2 Nut..........$6.50 "

Wm. SCOTT Co.

Phone No. 264 - - Both Phones

Medical

DR. E. V. FREDERICK

M.R.C.S. (Eng.) L.R.C.P. (London)—Surgery and Diseases of Women. 402 George Street. Hours 1.30-3.30—7-8.

DR. BUCHANAN

F.R.C.S., Edinb: M.R.C.S., Eng., L.R.C.P., Lon. Specialist Eye, Ear, Nose and Throat. Phone 519; 169 Charlotte St. Hours—9-11 a.m., 2-4 p.m. 7-8 p.m.

DR. E. A. HAMMOND

Late assistant Westminster Hospital, Brompton Hospital, National Heart Hospital, St. John's Skin Hospital, London, Eng. Also of Rotunda Maternity Hospital, Dublin.
Special—Diseases of Heart, Skin and Stomach
Office—543 Water Street
Bell Phones, Office 463—House 1801

Osteopathy

DR. ASA G. WALMSLEY

Osteopathic Physician

Office over Canadian Bank of Commerce, Hunter Street entrance.
Office Hours—9 to 12 a.m., 2 to 5 p.m. Evenings by appointment.
Office — Phone 649. Residence — Phone 609.

Legal

G. N. GORDON

BARRISTER, SOLICITOR, NOTARY PUBLIC AND CONVEYANCER.
MONEY TO LOAN
Offices upstairs, 1 door south of Madill's Drug Store, 397½ George Street. "Commissioner for New York State." Bell Phone 219, Machine Phone 100

D. O'CONNELL

BARRISTER, SOLICITOR AND NOTARY
Hunter Street, two doors west of Post Office.
Daniel O'Connell

RUDDY & BURNHAM

Barristers, Solicitors, Notaries, etc
Office — No. 379 Water Street, Peterborough
Money to Loan
Robt. Ruddy, K.C. J. H. Burnham, M.A.

A. E. DIXON

Barrister, Solicitor, etc.
Office corner Hunter and George Sts., Peterboro Entrance next to W. Madill's Drug Store.

R. E. WOOD

BARRISTER, SOLICITOR, Etc. Office removed from Bank of Commerce Building to 435 George street, recently occupied by E. B. Edwards. Money to Loan.

W. H. MOORE, K.C.

BARRISTER, SOLICITOR, in the Supreme Court etc. Office—Hunter Street, first stairs west of Post Office. Money to Loan.

HALL, HAYES & HALL

BARRISTERS, SOLICITORS and NOTARIES PUBLIC, Hunter Street, Peterborough, next the English Church. Money to Loan at the lowest rates of interest.
E. H. D. Hall, City Solicitor.
Louis M. Hayes, K.C. Basil D. Hall

HALL, MEDD & DAVIDSON

(Successors to Stratton & Hall
BARRISTERS, SOLICITORS, Etc., Peterborough Ont. Office—Corner of Hunter and Water Sts over Bank of Commerce.
R. R. Hall S. T. Medd W. S. Davidson

PECK, KERR & McELDERRY

BARRISTERS SOLICITORS, NOTARIES
415 Water Street, Peterborough
Money to loan at lowest current rates of interest. Easy terms of repayment.
E. A. Peck F. D. Kerr V. J. McElderry

Money

BENNET & GOODWILL

BARRISTERS, SOLICITORS, Etc., 375 Water St., Peterborough. Telephone No. 191.
Money at Current Rates Upon Easy Terms
J. W. Bennet E. L. Goodwill

MONEY TO LOAN

MORTGAGE LOANS ON CITY AND FARM PROPERTY at lowest current rates

PECK, KERR & McELDERRY 415 Water St. Peterborough

Money to Loan

at lowest current rates — on — FARM, TOWN OR VILLAGE PROPERTY ON EASIEST TERMS OF REPAYMENT

HALL, MEDD & DAVIDSON Successors to Stratton & Hall

BARRISTERS. Office—corner of Hunter and Water Streets over Bank of Commerce.

DOMINION CHINESE CAFE

Modern and up-to-date dining rooms also private dining tables. Drop in and try our special Chinese Dishes—nothing but the best of steaks and chops used. We guarantee the best of satisfaction to strangers and all our patrons.

328 GEORGE STREET

Open from 7 a.m. to 2 a.m. Tom Him, Manager

CANADIAN PACIFIC HOMESEEKERS' EXCURSIONS

— TO —

Manitoba, Saskatchewan, Alberta

Special Trains leave Toronto 2.00 p.m. on MAY 14, 28 JUNE 11, 15 JULY 9, 23 AUGUST 6, 20 SEPTEMBER 3, 17

Second class tickets from Ontario stations to principal Northwest points at

LOW ROUND-TRIP RATES

Winnipeg & return $34.00; Edmonton & return $42, and to other points in proportion. Tickets good to return within 60 days from going date.

TOURIST SLEEPING CARS

through to Edmonton via Saskatoon, also to Winnipeg and Calgary via Main Line on all excursions. Comfortable berths, fully equipped with bedding, can be secured at moderate rates through local agent.

EARLY APPLICATION MUST BE MADE.

ASK FOR HOMESEEKERS' PAMPHLET containing rates and full information.

Apply to nearest C. P. R. Agent or M. G. MURPHY, Dist. Pass. Agt., Toronto.

Only direct line No change of cars

GRAND TRUNK RAILWAY SYSTEM Canada's Double Track Line

SINGLE FARE TO TORONTO

For round trip, with fifty cents added, for admission to Canadian National Horse Show. Good going April 30th; also from stations in Canada where the lowest one way first-class fare to Toronto does not exceed $2.50, good going May 1st, 2nd, 3rd and 4th. All tickets valid returning Monday, May 6th.

HOMESEEKERS' EXCURSIONS TO WESTERN CANADA via Chicago. April 30th, May 14, 28th

Winnipeg and return, $34.00
Edmonton and return, $42.00

Tickets good for sixty days. Through coaches and Pullman Tourist sleepers will be operated in connection with above excursions.

Tickets will also be on sale on certain dates via Sarnia and Northern Navigation Company.

Steamship Tickets on sale via all lines.

Full particulars and tickets from City Ticket Office, 334 George Street. Phone 259.

B. A. ROSE, City Agent.

Jas. J. Shadgett

Sign, carriage, auto and waggon

PAINTER

Buggy and waggon repairing promptly attended to.

Cor. Aylmer and Charlotte Streets Peterborough, Ont.

Bell Phone 443

Toronto Savings and Loan Company

437 George Street, Peterborough

Paid Up Capital, - - $1,000,000.00
Reserve Fund, - - - $760,000.00
Total Assets, - - - $3,580,549.41

Savings Department

3½% per annum paid Quarterly on Deposits of One Dollar and upwards. Interest accrues from date of deposit to date of withdrawal.

All Savings Accounts are subject to cheque withdrawal.

Debenture Department

4% per annum allowed on sums of $100.00 and upwards.

Debentures issued in terms of from one to five years, with half-yearly coupons attached, representing interest at the above rate.

These Debentures are transferable by endorsement.

MONEY TO LOAN

W. G. MORROW, Managing Director

Coal Results

¶ We sell the very best quality of hard coal, as good as we know how to buy.

¶ Are you getting results from the coal you are now using? Are you sure it is good? Are you burning it the right way?

¶ There is a deal of difference in how you handle the range or furnace. Our long experience tells us that fact, and we are ready to advise any in doubt as to the best way to make use of coal as fuel.

February Prices for Coal

Egg and Stove $7.50 per ton Nut $7.75. No. 2 Nut $6.50 ton

THE PETERBORO FUEL & CARTAGE CO LIMITED

162 Charlotte-St. Telephones—(Bell 281 270, (Machine)—270.

134 Aylmer-St. Tel. Bell 302

GET THE LATEST

THE REVIEW SUPPLIES THE CORRECT THINGS IN WEDDING INVITATIONS PROGRAMMES, PERSONAL STATIONERY ETC

The Most Delicious
OF ALL TEAS IS
"SALADA"
CEYLON TEA—BECAUSE OF ITS
UNVARYING GOOD QUALITY . . .
014
Sold only in Lead Packets. By all Grocers.
HIGHEST AWARD—ST. LOUIS, 1904.

W.B. NUFORM CORSETS

The best popular-priced Corset made.

Every figure can be becomingly corseted in one of the many attractive W. B. Nuform models. They present the figure in graceful lines and erect poise, effecting a decided improvement.

Made of service-giving fabrics—daintily finished and perfect in fit.

Price $1.00 upwards to $5.00 per pair.

Sold at all stores, everywhere.

WEINGARTEN BROS., Makers, 34th St. and Broadway, N. Y.

Cynthia's Chauffeur

By LOUIS TRACY

Copyright by McLeod & Allen, Toronto

"Yes. Some [illegible] told me it was more like a Florentine picture gallery than a hotel. Is that true?"

"I have not been to Florence, but the picture gallery notion is all right. When I was a youngster I came here often, and my—my people always—well, you see——"

He nibbled his moustache in dismay, for it was hard to keep up a pretense when Cynthia was so near. She ended the sentence for him.

"You came to the Bath Hotel. Why not stay there to-night?"

"I would like to very much, if you have no objection."

"Just the opposite. But—please forgive me for touching on money matters—the charges may be rather dear. Won't you let me tell the head waiter to—to include your bill with ours?"

"On the strict condition that you deduct twelve shillings from my account," he said, stealing a glance at her.

"I shall be quite business-like, I promise."

She was smiling at the landscape, or at some fancy that took her, perhaps. But it followed that a messenger was sent to Dale to the hostelry where he had booked a room for his master, and that Mrs. Devar, after one stony and indignant glare, whispered to Cythia in the dining-room:

"Can that man in evening dress, sitting alone near the window, by any possibility be our chauffeur?"

"Yes," laughed the girl. "That is Fitzroy. Say, doesn't he look fine and dandy? Don't you wish he was with us—to order the wine? And, by the way, is there a pier at Bournemouth?"

CHAPTER IV.

Shadows—With Occasional Gleams

Mrs. Devar ate her soup in petrefied silence. Among the diners were at least two peers and a countess, all of whom she knew slightly; at no other time during the last twenty years would she have missed such an opportunity of impressing the company in general and her companion in particular by waddling from table to table and greeting these acquaintances with shrill volubility.

But to-night she was beginning to be alarmed. Her youthful protegee was carrying democratic training too far; it was quite possible that a request to modify an unconventional freedom of manner where Fitzroy was concerned would meet with a blank refusal. That threatened a real difficulty in the near future, and she was much perturbed by being called on to decide instantly on a definite course of action. Too strong a line might have worse consequences than a laissez faire attitude. As matters stood, the girl was eminently plastic, her naturally gentle disposition inducing respect for the opinions and wishes of an older and more experienced woman, yet there was a fearlessness, a frank candor of thought, in Cynthia's character that awed and perplexed Mrs. Devar, in whom the unending struggle to keep afloat in the swift and relentless torrent of social existence had atrophied every sense save that of self-preservation. An open rupture, such as she feared might take place if she asserted her shadowy authority, was not to be dreamed of. What was to be done? Small wonder, then, that she would tackle her fish vindictively.

"Are you angry because Fitzroy is occupying the same hotel as ourselves?" asked Cynthia at last.

The girl had amused herself by watching the small coteries of stiff and starched Britons scattered throughout the room, she was endeavoring to classify the traveled and the untraveled by varying degrees of frigidity. As it happened, she was wholly wrong in her rough analysis. The Englishman who has wandered over the map is, if anything, more self-contained than his stay-at-home brother. He is often a stranger in his own land, and the dozen most reserved men present that evening were probably known by name and deed throughout the widest bounds of the empire.

But, though eyes and brain were busy, she could not help noticing Mrs Devar's taciturn mood. That a born gossip, retailer of personal reminiscences confined exclusively to "the best people," could eat stolidly for five censecutive minutes, seemed somewhat of a miracle, and Cynthia, as was her habit, came straight to the point.

Mrs. Devar managed to smile, pouting her lips in wry mockery of the suggestion that a chauffeur's affairs should cause her any uneasiness whatsoever.

"I was really thinking of our tour," she lied glibly. "I am sorry you missed seeing Salisbury Cathedral. Why was the route altered?"

"Because Fitzroy remarked that the cathedral would always remain at Salisbury, whereas a perfect June day in the New Forest does not come once in a blue moon when one really wants it."

"For a person of his class he appears to say that sort of thing rather well."

Cynthia's arched eyebrows were raised a little.

"Why do you invariably insist on the class distinction?" she cried. "I have always been taught that in England the barrier of rank is being broken down more and more every day. Your society is the easiest in the world to enter. You tolerate people in the highest circles who would certainly suffer from cold feet if they showed up too prominently in New York or Philadelphia; isn't it rather out of fashion to be so exclusive?"

"Our aristocracy has such an assured position that it can afford to unbend," quoted the other.

"Oh, is that it? I heard my father say the other day that it has often made him tired to see the way in which some of your titled nonenities grovel before a Lithuanian Jew who is a power on the Rand. But unbending is a different thing to groveling, perhaps?"

Mrs. Devar sighed, yet she gave a moment's scrutiny to a wine-list brought by the head waiter.

"A small bottle of 61, please," she said in an undertone.

Then she sighed again, deprecating the Vanreen directness.

"Unfortunately, my dear, few of our set can avoid altogether the worship of the golden calf."

Cynthia thrust an obstinate chin into the argument.

"People will do things for bread and butter that they would shy at if independent," she said. "I can understand the calf proposition much more easily than the snobbishness that would forbid a gentleman like Fitzroy from eating a meal in the same apartment as his employers, simply because he earns money by driving an automobile."

In her directness, Cynthia had gone just a little beyond the bounds of fair comment, and Mrs. Devar was quick to seize the advantage thus offered.

"From some points of view, Fitzroy and I are in the same boat," she said quietly. "Still, I cannot agree that it is snobbish to regard a groom or a coachman as a social inferior. I have been told that there are several broken-down gentlemen driving omnibuses in London; but that is no reason why we should ask one of them to dinner, even though his taste in wine might be beyond dispute."

Cynthia had already regretted her impulsive outburst. Her vein of romance was imbedded in a rock of good sense, and she took the implied reproof penitently.

"I am afraid my sympathies rather ran away with my manners," she said. "Pelase forgive me. I really didn't mean to charge you with being a snob. The absurdity of the statement carries its own refutation. I spoke in general terms, and I am willing to admit that I was wrong in asking the man to come here to-night. But the incident happened quite naturally. He mentioned the fact that he often stayed in the hotel as a boy——"

"Very probably," agreed Mrs. Devar cheerfully. "We are all subject to ups and downs. For my part, I was speaking a la chaperon, my sole thought being to safeguard you from the disagreeable busy-bodies who misconstrue one's motives. And now, let us talk of something more amusing. You see that woman in old rose brocade—she sitting with a bald-headed man at the third table on your left. Well, that is the Countess of Porthcawl, and the man with her is Roger Ducrot, the banker. Porthcawl is a most complaisant husband. He never comes within a thousand miles of Millicent. She is awfully nice; clever and witty, and the rest of it—quite a man's woman. We are sure to meet her in the lounge after dinner and I will introduce you."

SIMMONDS

Cynthia said she would be delighted. Reading between the lines of Mrs. Devar's description, it was not easy to comprehend the distinction that forbade friendship with Fitzroy while offering it with Millicent, Countess of Porthcawl. But the girl was resolved not to open a new rift. In her heart she longed for the day that would reunite her and her father; meanwhile Mrs. Devar must be dealt with gently.

Despite its tame ending, this unctuous discussion on social ethics led to wholly unforseen results.

The allusion to a possible pier at Bournemouth meant more than Mrs. Devar imagined, but Cynthia resisted the allurements of another entrancing evening, went early to her room, and wrote duty letters for a couple of hours. The excuse served to cut short her share of the Coutess's brilliant conversation, though Mr. Ducrot tried to make himself very agreeable when he heard the name of Vanrenen.

Medenham, standing in the hall, suddenly came face to face with Lady Porthcawl, who was endowed with an unerring eye for minute shades of distinction in the evening dress garmets of the opposite sex. Her correspondence consisted largely of picture postcards, and she had just purchased some stamps from the hall porter when she saw Medenham take a telegram from the rack where it had been reposing since the afternoon. It was, she knew, addressed to "Viscount Medenham." That, and her recollection of his father, banished doubt.

"George!" she cried, with a charming air of having found the one man whom she was longing to meet, "don't say I've grown so old that you have forgotten me!"

He started, rather more violently than might be looked for in a shikari whose nerves had been tested in many a ticklish encounter with other members of the cat tribe. In fact, he had just been disturbed by coming across the unexpected telegram, wherein Simmonds assured his lordship that the rejuvenated car would arrive at the College Green Hotel, Bristol, on Friday evening. At the very moment that he realized the imminence of Cynthia's disappearance into the void, it was doubly disconcerting to be hailed by a woman who knew his world so intimately that it would be folly to smile vacantly at her presumed mistake.

To be continued

Advertise in The Review. It pays.

CARTER'S LITTLE LIVER PILLS.

CURE

Sick Headache and relieve all the troubles incident to a bilious state of the system, such as Dizziness, Nausea, Drowsiness, Distress after eating, Pain in the Side, &c. While their most remarkable success has been shown in curing

SICK

Headache, yet Carter's Little Liver Pills are equally valuable in Constipation, curing and preventing this annoying complaint, while they also correct all disorders of the stomach, stimulate the liver and regulate the bowels. Even if they only cured

HEAD

Ache they would be almost priceless to those who suffer from this distressing complaint; but fortunately their goodness does not end here, and those who once try them will find these little pills valuable in so many ways that they will not be willing to do without them. But after all sick head

ACHE

Is the bane of so many lives that here is where we make our great boast. Our pills cure it while others do not.

Carter's Little Liver Pills are very small and very easy to take. One or two pills make a dose. They are strictly vegetable and do not gripe or purge, but by their gentle action please all who use them.

CARTER MEDICINE CO., NEW YORK.

Small Pill. Small Dose. Small Price.

BRITISH ADMIRAL SAYS

ROYAL NAVAL CLUB,
Portsmouth,
England.

To the Zam-Buk Co.

Dear Sirs,—I have found Zam-Buk most reliable for healing cuts and abrasions; while for the relief of skin irritation it is invaluable.

(Signed)

RODNEY M. LLOYD,
Admiral.

How Zam-Buk Cures Burns.

Stoker Kingsnorth, of H.M. First Class Cruiser "Cochrane," says: "One day I fell with my arm on an exhaust steam pipe, which fairly frizzled the skin. At once the ship's surgeon dressed my arm, but from the first, the burns took the wrong way, owing to a lot of coal dust and dirt from the pipe having got embedded in the flesh and setting up blood-poison.

"For weeks I remained under treatment, but the ordinary ointments proved no good for my arm. Indeed, I got worse, and I became alarmed at the spreading of the poison. I therefore obtained a supply of Zam-Buk and almost as soon as this was applied I got ease. From the very first application, healing commenced; and a few boxes of Zam-Buk healed my wound completely."

Zam-Buk is just as good for piles, blood-poison, festering sores, pimples eruptions, cuts, bruises, and all skin injuries and diseases. 50c. box all druggists and stores, or post free for price from Zam-Buk Co., Toronto. Try Zam-Buk Soap, 25c. tablet.

USE ZAM-BUK

STORIES OF "G.G."

Some Tales of Great English Entertainer's Adventures.

An almost innumerable number of more or less true stories have been fastened on to the late Mr. Geo. Grossmith, whose death has removed from the public stage a clever comedian and witty entertainer—though, to be sure, Mr. Grossmith had not appeared professionally for some time before his decease. Very early in his career he was appearing at a London hall in his capacity of musical entertainer. Addressing his audience, he said, "I shall now have the honor of introducing to your notice a little sketch after the manner of the late John Parry." The words were scarcely out of his mouth when a gentleman in the body of the hall rose with the emphatic remark, "No, I'm d——d if you will." It was Parry himself, who not unnaturally objected to being classed among those who had gone over to the great majority.

Mr. Grossmith met his wife, who died in 1905, when they were both young. She was ill for 14 months, and Mr. Grossmith had to sacrifice all long-distance engagements to be near her. "She kept my little list by her, and constantly asked me why I was not in Scotland or in Ireland or up North, as the case may have been. I had to excuse myself by white lies, by saying that it was suggested that I should go later on in the season, and so I went on paying forfeitures everywhere, for without the slightest affectation I may honestly say I would rather have sacrificed the loss of thousands of pounds by being near her than by gaining double the amount by being away from her. I have never regretted my action; it has been a great comfort to me. We were little more than children when we first met, and ever since that time she was my best adviser and my most faithful and incomparable friend."

One of the best stories ever told about Grossmith had to do with some correspondence he once had with the Income Tax Commissioners. Long after his father's death George received a "first notice" from the income tax people, assessing his (the father's) income at $10,000. Taking the interesting document, George wrote across the face of it: "I am glad to learn that my father is doing so well in the next world; $10,000 is a good deal more than he ever earned in this. Kindly forward this notice to his new address, and remember me affectionately to him." Mr. Grossmith stated that whereas $190 a week was the highest fee he ever received at the Savoy, he cleared $50,000 during a seven months' tour as entertainer. It is not surprising that it was extremely difficult to induce Mr. Grossmith, in his later years, to return to the stage.

An Animal Dinner.

That poets and artists can "rag it" with as much zest as medical students is shown by the exploits of the forty members of the new Studio Club in London. They are to hold every month a "freak" dinner. At their first all the guests, including several women, came as animals, and dogs were brought dressed as humans. The waiters represented animal trainers.

A well-known woman novelist came as an ichthyosaurus, Mr. E. Storer, secretary of the club, made up as an elephant. Miss M. Chepstow came as a leopard, and another poet disguised herself as a Chinese pig.

Others represented lions, dogs, monkeys, cats, and other four-footed creatures. The menu, which was otherwise normal, included, "rabbits' food" and other provender. Dessert had to be "begged for" by the animals. To maintain the realism, the elephant had to keep on trumpeting, the lions roaring, the donkeys braying, the dogs barking, the cats mewing—all had to act their parts.

Following the dinner came a dance. The ichthyosaurus, emitting reptilian cries, waltzed with the lion, the pianist, dressed as a clockwork top, banged the piano.

"Stop!" cried the master of ceremonies, "make room for the caterpillar race!" And, panting with their exertions, the poets watched a race between a clockwork caterpillar and a jumping frog, with rapt faces.

Literal Interpretation.

A sneak thief had got into the car and made off with a fellow traveler's pocketbook. A greeny, who was evidently on his first trip to the city, had taken the episode in with a certain amount of relish and, despite his supposed greenness, apparently knew more about the identity of the guilty one than any one present when the alarm was raised.

He touched the conductor on the arm and pointed to a man who was hurrying down the block for dear life. "There's the thief," he chuckled dryly.

The conductor turned on him sharply.

"You —— fool! If yer saw 'im pickin' th' gent's pocket why didn't yer report 'im 'stead o' lettin' 'im slip off that way?"

"That sign up there scared me," returned the hayseed.

"What sign?"

"Th' one thet sez 'Beware of Pickpockets'!"

Geo. Hillman, of Bothwell, was killed by a train.

Cook's Cotton Root Compound.

The great Uterine Tonic, and only safe effectual Monthly Regulator on which women can depend. Sold in three degrees of strength—No. 1, $1; No. 2, 10 degrees stronger, $3; No. 3, for special cases, $5 per box. Sold by all druggists, or sent prepaid on receipt of price. Free pamphlet. Address: THE COOK MEDICINE CO., TORONTO, ONT. (formerly Windsor)

Real Estate for Sale

Owner leaving the city, the following properties are offered for sale :—

Two storey brick dwelling, containing parlour, dining rooms, kitchen, pantry, four bedrooms, and a bathroom furnished complete, good cellar, electric light, furnace, gas, city water. Large lot affording a garden. Possession May 1st. The above property may be purchased at a bargain. For full particulars and terms apply to J. T. O'CONNELL & CO.

Two storey brick dwelling (a home), contains parlor, dining room, kitchen, pantry, four bedrooms and a bathroom, all improvements (except a furnace), summer kitchen and shed. The owner may take a smaller house as part payment. This property is situate between the P.O. and the Electric Works. Payments made to suit the purchaser. For further particulars apply to

J. T. O'Connell & Co.
136 Hunter St. Open Nights

Get . . . the Latest

We supply the correct things in

WEDDING
INVITATIONS
MENUS
PROGRAMMES
ANNOUNCEMENTS
CALLING CARDS
And PERSONAL
STATIONERY

The newest and latest types papers and extremely good work.

Review Printing Co
PETERBOROUGH

SANOL

The new discovery will positively remove Gall Stones, Kidney Stones, Gravel in the Bladder, and will effect a complete Cure. It will dissolve and remove stones without pain, and there is no necessity for an operation in the future, as Sanol will cure in every case no matter how long standing the disease may be.

SANOL will be found particularly valuable in old cases of Kidney and Bladder diseases.

SANOL is a preparation of herbs and herb extracts, and contains no poisonous ingredients. It's use, therefore, cannot possibly harm either the stomach or intestines.

Sanol per bottle $1.50

Get it from McDERMID & JURY, Druggists, Peterborough, or direct from The Sanol Manufacturing Co., Winnipeg, Man.

A copy of Sanol BOOKLET FREE

When Does a Man Need Life Insurance?

When he comes to die. Nine men out of ten, no matter how prosperous thay may have been during some period in the past, will leave no other estate, or at least not enough of other assets to save their families from pinching poverty.

He needs life insurance before he dies, as, for example, when he finds himself no longer insurable. He knows he needs it when he cannot get it. He always intended to take insurance, or to add to the amount he already carries, but he deferred too long. Procrastination is the robber of widows and orphans.

He needs life insurance now—all he can possibly carry. He needs it now because to-morrow, or next month, or next month, or next year, by reason of accident or disease, he may be unable to get it.

He needs it because he is poor; or because, if fairly well to-do, he would yet not leave such a provision for his family as he would like to leave, if he were suddenly taken away.

He needs it because, though he may be rich, he knows that riches often "take themselves wings." He needs it because, being rich he is able to pay for it, while a little later he may be unable to pay, or unable to get it even if he can pay.

He needs it because he can buy it cheaper to-day than ever he can in the future. He must have it sometime, and every year adds to the price that he will have to pay.

You will find the most up-to-date policy of to-day issued by THE SUN LIFE ASSURANCE COMPANY OF CANADA.

D. H. MOORE, Inspector.
W. H. HILL, Manager Central Ontario.
Both Phones 14.

Once in a while a woman buys something at a bargain sale, only to discover after she gets home that it was just what she wanted.

Gatineau Point Que., council has revoked the prohibition by-law passed two years ago.

Sir William Meredith last night took evidence at Hamilton regarding workmen's compensation.

Engineer Sheppard, of London was seriously injured when his engine hit an open switch and struck some standing freight cars.

YOU CAN BE ABSOLUTELY SURE OF VALUES

If you carefully read the store advertisements and follow them in your buying.

Merchants advertise certain lines because they know these lines will advertise their stores. Because there is something about certain goods, they are put in conspicuous places and the people are told about them. It may be the exclusiveness or newness of design, it may be an unusual quality, it may be an attractive price.

But there is at least one definite, sure reason why a merchant advertises an article and is willing to stake the reputation of his store upon it.

Therefore, when you see an article advertised in THE REVIEW, depend upon it, that article is good value, as good value as can be obtained in that particular store.

Newcombe Pianos

Comparison with other Pianos only serves to emphasize the quality that makes the NEWCOMBE

Distinctive and Pre-eminent

NEWCOMBE PIANOS
Never Suffer by Comparison

LET US SHOW YOU our exclusive method of construction, which the foundation of that pure quality of tone always found in the NEWCOMBE

You are cordially invited to visit our Warerooms and examine our stock

TAYLOR & WOOD
Dealers in Pianos and Real Estate
390 WATER STREET, PETERBOROUGH

PARTICULARLY INTERESTING "SATURDAY SNAPS" FROM THE "CRESSMAN STORE"

THE SATURDAY BARGAIN LIST

A COLUMN OF UNUSUAL —INTEREST TO— ECONOMICAL SHOPPERS

Women's Tailored Suits

At the exceptionally low price of $9.95 each, contribute an early shopping attraction in the Suit Section, 2nd floor. They are last season's garments, but still retain the fashionable lines of this season. Worth up to $30.00. A marvel of value at the Satur- Snap Price of only...... **$9.95**

Men's Shirts at 79c

Including values that formerly sold for $1.25, $1.50 and $1.75, will draw a crowd to our Men's Wear section; all sizes and an unlimited selection of desirable patterns.

Canadian Linoleum at 42c sq. yd.

Is a particularly seasonable offering from the Housefurnishing dept., and represents unusual "Linoleum value" at this price. We advise early selection of this line to obtain the best patterns, as it is sure to sell quickly at the price marked.

SATURDAY WILL BE AN IMPORTANT DAY IN THE MILLINERY SALON

Apart from the attraction of the formal opening of Summer Millinery, we are showing Trimmed Hats at

$2.50 & $3.00

Ready-to-wear Snaps

SALE OF WOMENS' SUITS SATURDAY, $9.95

Only 10 of these smart, serviceable suits to sell Saturday at a remarkably low price. Although carried over from last season, they still conform to fashion's demands and are truly a marvel of value-giving at the price quoted for Saturday. Included one will find Worsted, French and Diagonal Serges, Venetians, Shepherd Checks, etc.; colors represented are navy, green, wisteria, fawn, rose, grey, black and black and white check; sizes 34, 36, 38 and 40. Made according to new, straight lines in semi-fitting styles. Coats vary from 26 to 30 inches in length, mostly all are silk-lined. Former prices were up to $30. All to clear quickly Saturday at the Snap Price of only **$9.95**

CLEAN-UP OF BLOUSES SATURDAY 79c

Last week's sale of Blouses was so successful that we have decided to hold another "Blouse Sale" this Saturday. We will take those left from last week and add two lines secured by special purchase. The lot now includes SAILOR BLOUSES of Linens, with trimmings of red, navy and cadet blue; LINGERIE BLOUSES of all-over embroidery with new set in sleeve, square, collarless neck and short sleeve attractively trimmed with val. lace and insertion; TAILORED BLOUSES of Chambray Muslin and Percale. in desirable colors and neat patterns, and white linens and vestings. Every blouse strictly correct in style and in every case worth $1.50 and up to $2.50. To clear for one day only at the Snap Price of only.. **79c**

ANNUAL MAY SALE OF MEN'S FINE SHIRTS, 79c

3 FOR $2.25. VALUES $1.00 TO $1.75 EACH.

We have been preparing for this "Annual Event" for some time, and feel sure we have a better selection and better values than in any previous May Shirt Sale. A great number are new Spring Shirts—odd lines bought from the manufacturers at a small price—the remainder is made up from our high grade stock—perfect in every way but only one or two of a kind. We have both light and dark colors also pure white; both stiff cuffs and the new French double cuff; some soft collars to match. Practically all are reg. $1.25 and $1 50 Shirts, a few are dollar values and some are worth $1.75 A great opportunity to replenish your shirt stock at a decided saving. One day only Saturday each **79c**

3 for $2.25

NEW LISLE GLOVES, 19c pair

A new Spring line that is immensely popular—fine French Lisle Gloves with 2 domes. All sizes in black, brown, tan, white and grey. You save 6c on every pair you buy at the Snap price of, pair **19c**

Main Floor Centre

EMB. LINEN COLLARS, 2 for 25c

A Saturday Collar Snap worth coming early for—dainty new embroidered designs—low and medium heights; all sizes. One day only at the Saturday Snap Price of .... **2 for 25c**

Main Floor Centre

Housefurnishing Snaps

NEW CURTAIN SCRIMS, 11½c

A fresh shipment of these New Scrims has just arrived in time for a big Saturday leader. A fine marquisette weave with handsome satin stripe borders, procurable in white and cream only. An ideal curtain material for the bedroom or kitchen windows. Full 36 inches in width; a Saturday Snap which will bring many buyers to the 3rd floor. See the Window display. One day only, Saturday yard.................. **11½c**

CANADIAN LINOLEUM, 42c SQ. YD.

Another good snap from the Housefurnishing dept. Superior quality Canadian Linoleum in a variety of desirable block and floral designs; well seasoned; good wearing surface; 4 yards wide—no seams to wear out. Special for Saturday only, square yard **42c**

18c & 20c HEMP CARPETS, TO CLEAR 13½c

Only 5 pieces to clear on Saturday. A variety of stripe, floral and conventional designs; 36 inches wide. Sold extensively for bedrooms and upstair halls. Regular 18c and 20c values. Saturday to clear, yard..... .... **13½c**

A SMART PATENT BUTTON STREET BOOT FOR WOMEN $2.50

A distinctive Shoe with style—not extreme by any means, but has that smart, snappy appearance that makes it an instant favorite. Best quality patent colt with dull calf button tops—all sizes—3 widths. Our dept. leader at **$2.50**

2nd Floor

WATCH FOR THE GREEN PRICE CARDS

Saturday Snaps

ODD LINES OF WOMEN'S BOOTS TO CLEAR $1.49

We have about 50 pairs of Shoes to clear Saturday at a ridiculously low price. The stocks are the best procurable and fit guaranteed perfect. You'll find all kinds—blucher, buttoned or straight lace; Bals. in patent or kid. Worth up to $4.00 and $5.00. Saturday Snap price **$1.49**

38c BLACK LISLE HOSE, 29c Pair, 3 Pairs for 85c

An opportunity to save money on Hose Saturday. 20 dozen Women's fine quality black Lisle Hose with spliced heel and toe and double sole; sizes 8½ to 10; good value at 38c pair. A great Saturday Snap, one day only, pair..................... **29c**

3 Pairs for 85c

—Main Floor Left—

LINEN BLOUSE FRONTS, 23c Worth up to 75c each

Truly wonderful value is represented in this lot of pure linen embroidered Blouse fronts. A great selection of new, attractive and desirable designs from which to choose. Qualities that are worth up to 75c. Only 5 doz. for a quick, sharp Saturday cleanup at each......... **23c**

Main Floor Right

SATURDAY STATIONERY SNAP— Box of 48 Envelopes & 48 Sheets of Paper 22c box

That it pays to buy Paper and Envelopes at the Cressman store is fully demonstrated by this sterling offering. "Regal Royal" Paper of an exceptionally fine quality. American linen finish—double usual quantity in each box. Saturday Snap, a box... **22c**

Main Floor Centre

SUMMER MILLINERY OPENING

Saturday will be the big day of our Formal Showing of Summer Millinery. The season's newest, choicest and smartest Millinery creations for Summer wear are here assembled and prominently displayed in the Millinery Salon awaiting your inspection. We earnestly invite you to view the Formal Showing, it offers an accurate knowledge of what the Summer season offers in attractive feminine headgear. Of particular interest to Saturday Shoppers is our showing of Trimmed Hats at moderate prices. Ask to see the attractive styles we are showing at **$2.50 & $3.00**

Millinery Salon, 2nd Floor

40 Inch GREY COTTON, 8½c Good 10c Value

Not very often will one find a 40 in. Factory sold for less than 10c a yard, but the line we are offering at a less price for Sat. is surely marvellous value. A fine firm weave—pure clean cotton that is excellent 10c value. One day only, a yard...... .... **8½c**

Main Floor Right

COLORED TABLINGS REDUCED

Two pieces only of colored Tablings to clear quickly on Saturday. The tabling that wears and washes splendidly. Full 54 and 56 ins. wide, neat patterns in red and white. Worth 45c and 50c yard. Saturday, yd. **34c**

Main Floor Right

FRENCH DRESS MULLS, SATURDAY Worth up to 25c 15c Yard

Mulls are the favorite materials for cool summer dresses and blouses, and white is particularly so. For Saturday's selling we are offering a fine French Mull in neat check and plaid effects, 27 inches wide. Values that sold regularly at 19c, 22c and 25c, all to clear Saturday at only, yard **15c**

Main Floor Right

WE SELL LADIES' HOME JOURNAL PATTERNS

Main Floor Rear

The CRESSMAN Company Limited

Peterborough's Favorite Shopping Place.

THE NEMO FORM REDUCING CORSET, $3.75 & $4.25

Main Floor Right

NEW MUSIC STUDIO

At the J. M. GREENE MUSIC Co., Limited, 185 & 187, Charlotte St. Phone 595.

HERBERT C. TRENEER. A.T.C.M

Organist & Choir Master of St. Andrew's Church

Will receive Pupils in Piano and Theory. Pupils prepared for College or Conservatory examinations if desired. A thorough and technical training guaranteed with special attention to interpretation. For terms, et apply to address mentioned above.

LANGLEY'S SIGNS

Are over all the world and always bring good biz. to the advertisers.

— TRY ONE —

384 WATER STREET

PETERBOROUGH.

A Nobby Outfit

Milk Vendor Dummitt, proprietor of the Maple Leaf Dairy, is being congratulated on the appearance of his new delivery wagon. Mr. Dummitt believes that next to supplying a high grade of milk, is the necessity of an up-to-date conveyance, and he now has both.

Hospital Improvements

Regarding the improvements to be made to the Nicholls Hospital, the Review is informed that the details are not yet ready for publication.

ADAMS' SATURDAY SNAP —IN— COLORED TAILORED BLOUSES

For a quick sale, Saturday, we place on sale **5 Dozen Beautiful Colored Tailored Blouses,** made of fine quality Percale Print, neat stripes, with white collar and self cuffs.

These Blouses we bought below their value and are worth regular $1.25 and $1.50.

Special Saturday Price:

Your choice for 98c

See This Blouse Snap in Our Window

Harry Adams

DEATH OF MR. SAMUEL ADAMS AT EDMONTON

Brother of Messrs. Frank and Harry Adams of This City—His Short Illness.

The sad and shocking intelligence reached the city early this morning of the unexpected and sudden passing of Samuel Adams, of Edmonton, a former Peterborough young man, who left here fifteen years ago. He was a son of the late Samuel Adams, of East City and brother of Messrs. Frank Adams, the city treasurer, and Harry Adams, the George street merchant.

The first intimation received by the members of the family here, came by wire at three o'clock yesterday afternoon, telling of his serious illness, and urging them to come quickly. Time did not permit of Mr. Frank Adams, catching the first train, the 4.28 C.P.R., so a wire was sent to another brother, William, near Winnipeg. At six o'clock, another telegram arrived, saying that recovery was hopeless, and at two o'clock this morning a telegram from Mr. David Conroy in Edmonton, reached the family, telling of his death. His illness was very brief and was caused from a swift attack of pneumonia.

The late Mr. Adams was only 35 years of age, and at one time was one of the best known hockey players in this district. He left Peterborough fifteen years ago, the first five of which were spent in Sault Ste. Marie, and the last ten in Edmonton. He carried on a real estate business in the latter city and was widely known and greatly esteemed.

Mr. William Adams of Winnipeg, on receiving the news of his brother's illness, hurriedly left for his bedside, but arrived too late. He will take charge of the body in Edmonton, and arrange for forwarding it to Peterborough for interment.

Surviving the deceased, besides his sorrowing mother, are two sisters and five brothers, who are,—Mrs. Burgess, East City, and Miss Maude Adams, Frank and Harry, of Peterborough; William of Snowflake, and George, of Iditerod, Alaska.

Further funeral announcements will be made on the arrival of the body in Peterborough.

HAS CONTRACT FOR TOWN HALL AT BETHANY

Bethany, May 3—Work has commenced on the town hall, which is being erected on the site of the one burned last November. Mr. Hickey of Peterboro, having the contract. The new hall will be somewhat larger and more up-to-date than the old hall. It will also have a cement basement. It is expected it will be ready for use about the first of August.

Off to Kingston

Joseph Cross, who was sentenced to five years' imprisonment at Kingston, by Judge Huycke, on Thursday, was taken down to-day to commence his term of incarceration.

TO CURE A COLD IN ONE DAY take LAXATIVE BROMO Quinine Tablets Druggists refund money if it fails to cure. E. W GROVE'S signature is on each box 25c.

MILLINERY

Our latest shipment of high-grade Millinery for summer wear has arrived and is now ready for your inspection at the Peterborough Millinery Parlors. Mrs. W. B. ARMSTRONG, 435 George St. Upstairs in old T. A. S. Rooms.

DIXON JEWETT'S HOTEL GOES DRY

With the coming of the first day of May many hotels throughout the province went dry, owing to the adoption of local option. This number will include Cannington, where two good hotels including one being operated by Mr. Dixon Jewett, formerly of Peterborough, will start under the new law.

It takes a woman to tell other women how she trusts her husband, just as if she really did.

MOONLIGHT IN COLLISION WITH LIGHT ENGINE

A head on collision occurred on the Grand Trunk just near the John street crossing, Port Hope, about one o'clock yesterday morning. As the Moonlight from the north was proceeding to the station it collided with a light engine which was going down for water. The engine of the freight was derailed, but the crews of both engines, noticing the approaching danger, jumped and escaped injury. The auxiliary from Belleville was called and the track was cleared about five o'clock.

WHO'S COMING AND GOING

Mr. J. B. Waller, of Hastings, is in the city to-day.

Mr. J. P. Sackville, of Norwood, is in the city to-day.

Mr. W. J. Mitchell, of Toronto, is in the city on business.

Dr. Neal is in Toronto to-day on professional business.

Mr. C. R. Denison, of St. Thomas, is in the city to-day.

Mr. A. G. Craig, of Hastings, is transacting business in the city.

Mr. O. E. Fitzgerald, of Parry Sound, is registered at the Oriental.

Mr. F. H. Magee is transacting business in the city to-day.

Mr. J. M. Dunn, of Detroit, Mich., is registered at the National Hotel.

Mr. George Anny, of Montreal, is registered at the Huaro House.

Miss Rennie, head milliner at Robert Fair & Co's, Ltd., returned last even-

Messrs. M. J. Dudley and L. F. Mayne, of London, Ont., are spending the day in the city.

ing from Toronto, where she has been spending some days purchasing new summer millinery for her department.

Rev. H. J. Keith returned this morning from St. Agathe, Que., after visiting Mrs. Keith, whom he was greatly pleased to find wonderfully improved in health.

Mrs. J Davis with her son, David, and daughter, Miss Ethel, of Cadalac, Mich., is visiting her brother, Mr. James Booth, of 176 Sherbrooke street. This is her first visit to Canada since leaving here 34 years ago.

Chatham's population is placed at 11,333.

FOR SATURDAY ONLY

Tulips, Narcissus, Daffodils, 25c per dozen. Carnations, all colors 35c dozen.

FOR SATURDAY ONLY.

Mason's Seed and Plant House

Water Street

CARPET CLEANING

Arrange to have your work done by our big cleaner, the most powerful in the city, therefore does the most work in the least time.

Satisfaction Guaranteed.

EXPERT OPERATORS.

THE VACUUM CARPET CLEANER Company

57 Hunter-st., opposite Quaker Oats Co

Phone 666. Night Phone 1127

DR. NORVAL'S NUTRITIVE HYPOPHOSPHITES

When a person feels "blue" — "all tired out" — "dosen't feel like doing anything" — "connot concentrate his mind on his work" — "feels weak mentally and physically" — "doubts his powers" — "complains of poor appetite and sleeplessness" — "suffers from headache" — Then his nervous system is run down and demands a good up-building tonic. Nervous exhaustion is a modern disease, caused by too close attention to business, overwork worry, cares, overstudy, etc.

Dr. Norval's Nutritive Hypophosphites forms the best nerve and brain food known, and have restored thousands of sufferers to health.

We sell it, and strongly recommend it.

Large Bottle 75c

SEE — LARGE — WINDOW — DISPLAY

NUGENT DRUG CO.

386 George Street.

GRAND OPERA HOUSE J. J. TURNER & SONS, Owners and Managers. **3 NIGHTS** Matinee Saturday

Commencing Thursday, May 2

JOE MARKS CO., supporting Gracie Marks. Opening Thursday evening in the select English Drama

Thorns and Orange Blossoms

All new Vaudeville. The show that pleases. PRICES—Entire lower floor 25c, Balcony, 20c and 25c Gallery 10c. SEATS ON SALE THURSDAY.

Grand Opera House Wednesday, May 8

J. J. TURNER & SONS, Owners and Managers

THE WHITNEY OPERA CO., Direction of F. C. Whitney, in

"The Chocolate Soldier"

With Symphony Orchestra of 20 Musicians, direct from the Princess Theatre, Toronto

ONE YEAR IN NEW YORK—SECOND YEAR IN LONDON

PRICES—50c to $1.50, Gallery 25c. Seats on Sale Monday.

RICHNESS IN BARGAIN=GIVING THE FEATURE OF TO-MORROW

IN EVERY DEPARTMENT - BARGAINS -

Silk Coats for elderly Ladies, $12.95 to 19.90—Beautiful corded silk or satin Coats, in styles suitable for stout or elderly ladies, trimmed with silk braids and fastened with silk loop and lined throughout, sizes 34 to 46, an ideal summer coat. Prices Sat—**12.95, 15, 17.50** **$19.90**

$20 and $25 Silk Lined Suits, $15 — Several odd suits in styles of which we have only one of a style left, in navy and black serge and grey mixed tweeds; Coats, silk lined; Skirt in new side effects. Were $20 & $25. While they last, Sat. **$15**

$1.75 White Waists, only 98c — Makers' samples and surplus stock of White Blouses, in both tailored or fancy trimmed styles, in short or long sleeves, high or low neck, button front or back; dozens of styles to choose from. Worth regularly up to $1.75. Saturday.......... **98c**

$4 Ecru Cable Net Waists, $2.98 — Allover Cable Net Waists, fronts trimmed with medallion and drop ornaments, set-in sleeves and high neck, finished with torchon edging, silk-lined throughout in Paris shade only. Best $4 line **$2.98**

An Extra Special in Trimmed Sailors, $1.98—By a fortunate purchase of Trimmed Sailors at a price concession, we are enabled to offer these most popular and scarce goods in black, burnt or white. Regular $2.50 and $3.00. While this lot lasts, Saturday only.......... **$1.98**

Scotch and English Oxfords, 13c — A big range of Scotch and English Oxford Shirtings in new blue, light or dark blue, with stripes or checks, guaranteed fast washing colors. Saturday.......... **13c**

De Bevoise Figure-Forming Brassieres—Give the figure stylish lines and graceful carriage and at the same time are most healthful and comfortable, they are the perfect dress foundation; prices 50c, 75c and.......... **$1.00**

Women's Ribbed Cotton Drawers, 25c—Women's ribbed snow white and black Cotton Drawers in either style, finished with heavy lace in umbrella or tight knee styles, usual 35c. Sat. **25c**

Bath Towels, 5½c each—This should crowd our Linen Counter till every pair is sold. Seldom have we been able to offer such extraordinary value. There are only 59 doz. in the lot; a manufacturer's cleanup in odd lines; size is about 15x36 inches; all have fringed ends and interwoven red stripes. Sat. each **5½c**

DeBevoise

New English Prints, 12c—A large and new assortment of newest patterns in best quality English Prints; make splendid waists and dresses, also excellent for children's dresses and rompers where much washing is necessary as they are guaranteed absolutely fast colors and are free from dressing. Saturday.......... **12½c**

Fancy Stripe Tamoline Silks 49c—Good quality Tamoline Silks, in white grounds, with black, tan, new blue and navy Pekin stripes, a make that will not cut **49c**

$1.00 White Coutil Corsets, 59c—As an extra special for this sale we will offer 120 pairs of a low bust and long hip model, made of good quality white coutil, with four hose supporters, sizes 18 to 28. Worth reg. up to $1 pair, Sat. **59c**

TWO LEADERS SHOWN IN THE WINDOWS

Corset Covers, 25c—*Women's Corset Covers made of fine white cotton, deep yoke of heavy Cluny insertion and beading with washable silk draw ribbons, sizes 32 to 42* **25c**

12½c Wash Ginghams, 8½c—*A general cleanup of Wash Ginghams, lines that have become mussed or soiled, stripes, checks and plaids in the lot, in combination colors of blue and white, black & white, pink & white, brown & white, and yellow and white, regular 12½c qualities, fast colors, Sat.* **8½c**

EXTRA SPECIALS IN GREY & WHITE COTTON

Factory Cotton Mill Ends—*We were fortunate in securing a quantity of Factory Cotton Mill Ends at a big discount. These are made from good strong cotton yarns, free from black specks; qualities that sell regularly for 8c, 9c and 10c. Saturday, yard,* **7c, 8c,** *and..........* **9c**

12½c White Cotton, 10c—*White English Cotton, full 36 in. wide, in fine close even weave and free from filling. This is one of our staple lines, regular 12½c, Saturday..........* **10c**

TURNBULL'S
THE HOUSE THAT VALUE BUILT

LEARN HOW TO SAVE - SHOP HERE -

$1.25 Net Door Curtains, 39c — 53 only Brussels net door curtains in white or cream colours, each is made with fine Cluny and Battenburg trimming. Regular $1.25. While they last, Saturday.......... **39c**
See Window

$3.50 Net Curtains $2.19 — Fine lacey Net Curtains in cream or white effects of Cable, Brussels, Nottingham and Irish point makes, heavy all-over patterns or the finer bordered and conventional styles. Amongst this assortment can be had curtains that will look well in any room. Regular $3.50. Saturday.......... **$2.19**

45 inch Cream Curtain Madras 17½c — 10 splendid new patterns in Scotch Cream Madras Curtaining, 1¼ yards wide, these are free from dressing and drape softly on the window; the patterns show the trellis, Fleur-de-Lis, small floral and conventional effects. Saturday.......... **17½c**

Special Prices on Matting Rugs — This season shows a more elaborate assortment than ever in the range of designs in which these Matting Rugs are made. All are made on good strong cotton warp and are woven of the finer quality grass.
3x6 ft...**39c** 6x9 ft...**$1.39** 9x9 ft...**$1.98** 9x12 ft...**$2.98**

$20.00 Velvet Rugs $13.69 — 16 only English Velvet Rugs, size 3x4 yards. This is a small clearing line we purchased at very much below the usual price and we are turning it over to you at the full benefit of our bargain. All have rich, deep plush pile. Saturday.......... **$13.69**

Khaki Suitings, 18½c—Best quality Khaki Suitings, makes excellent Boys' Buster Suits, in light and dark stripes and plain khaki shade, 27 inches wide. Worth up to 25c. Saturday.......... **18½c**

WHO WANTS THIS?

LARGE BRICK HOUSE, 20 fruit trees and 3 acres of land, with necessary barn and stable accommodation, at $12 per month, or 15 acres of land at $15 per month; half a mile from C. G. E. Apply at once if you want the above.

RENTERS, who want home of their own, with good gardens, should come in without delay and make necessary arrangements to have houses built and get gardens planted. Bring in as much cash as you can spare, and we will endeavor to supply your want.

T. HURLEY
Corner Stewart and Hunter Sts.

HOME STUDY

Thousands of ambitious young people are being instructed in their homes by our Home Study Dept. You may finish at College if you desire. Pay whenever you wish. Thirty years' experience. Largest trainers in Canada. Enter any day. Positions guaranteed. If you wish to save board and learn while you earn, write for particulars.

NO VACATION

Peterboro' Business College
GEO. SPOTTON, President.

CALGARY REAL ESTATE AGENT IS HELD ON SERIOUS CHARGE

Lindsay Post.

E. Lloyd Jones, the Calgary real estate operator, appeared before Magistrate Jackson this morning after having been brought back from Toronto by Chief Chilton, the charge being that of obtaining money under false pretences.

Arthur Crandell, the complainant, was represented by Mr. L. V. O'Connor and Mr. A. M. Fulton, while G. H. Hopkins, K. C., appeared for the defendant.

On behalf of the prosecution Mr. O'Connor asked for an adjournment till Monday next in order to gather some of the witnesses who lived out of town.

Mr. Hopkins styled the charge a barefaced attempt to extort money, and asked to have his client allowed out on his own bail.

There were really two agreements, the second of which was cancelled.

The first agreement, which would be fully carried out by his client when the complainant had completed the terms on his side, was regarding the sale of two lots on which $500 had been paid with a further $400 to be paid in a year.

The cancelled agreement was to purchase three lots in substitution which was not carried out and Crandell's check and notes were returned.

His client simply refused to cancel the first agreement and gave the money back, but would deliver the deed when the contract was fulfilled.

Mr. O'Connor said it was something new for the defence to outline the case for the prosecution. According to information he had Jones left town the afternoon of receiving his (Mr. O'Connor's) letter demanding an explanation and had not turned up since.

The case was adjourned until Monday, May 6.

In view of the serious nature of the charges and the heavy penalty attaching thereto, bail was placed at $4,000, on his own and two securities of $1,000 each.

LOCAL MAN TAKES OVER NORWOOD HOTEL

Mr. David King, proprietor of the Princess Theatre, has purchased the hotel in Norwood, known as the Norwood House, from L. E. Killoran, and will take possession on Monday, May 6th. The hotel affords accommodation for about forty people, and has no liquor license. Mr. King intends to conduct the hotel, in a thoroughly up-to-date manner. He will manage the hotel himself, operating the Princess Theatre as well, his son being in charge.

A TRIP TO BERMUDA

The Rev. H. M. Manning will deliver a lecture on his recent trip to Bermuda in Mark-st. Methodist church, on Monday evening, May 6th. The lecture is under the auspices of the Epworth League and the choir Light refreshments will be served. Admission 15 cents.

LOCAL NEWS ITEMS

The regular monthly meeting of the St. John's Men's Bible class will be held this evening at 8 o'clock. All members are requested to attend.

At 1.37 p.m. the Fire Brigade was called to a grass fire at the corner of Wescott and George streets.

Canadian Club

Those who will attend the dinner and meeting to-night are reminded that the place of meeting is the Y.M.C.A. Coleman's will have charge of the catering.

Hon. W. T. White may recommend several tariff changes.

AUCTIONEER

R. H. ALFORD
Auctioneer and Valuator
Farm and Real Estate Sales Executed Promptly and Satisfactory
Address Box 3, Lakefield P.O. Phone 87.

PHOTOS AT LENDRUM'S

Before going West, drop in and be photographed.

Lendrum's Studio
Phone 626 — 170 Charlotte Street
Open Both Day and Evening

PRESENTATION BY CHOIR MEMBERS TO MISS C. BOWMAN

Miss Clara Bowman, Gilmour street, who is leaving for Montreal on Monday, was presented with a charming model dresser clock last evening by the choir of Charlotte street Methodist church, of which she has been a popular and valued member, for the past two years. The presentation was informally made at the home of Miss McWilliams, another member of the choir. Needless to say, Miss Bowman appreciated very deeply, the choir's evidence of the esteem in which she was held.

WATCH REPAIRING

No Watch is too difficult for our Watchmakers to handle.

Your Watch will receive the best attention if entrusted to us for repairs.

WARNE BROS.
Peterboro's Jewellers,
349 GEORGE STREET

"Queen Quality" SHOES

Compared with "QUEEN QUALITY" other Shoes lack that perfection of style and finish that is characteristic of all fine custom footwear.

J. T. STENSON SONS
364 GEORGE STREET

O'DONNELL BROS.

Groceries & Provisions
Corner Hunter & Aylmer Sts.
Phone 317

Cooking Figs..........	4 lbs. 25c
French Mustard in glasses,	5c & 10c
Herrings in Tomato Sauce....	10c
Norwegian Sardines	10c
Crossed Fish Sardines..........	15c
Olives, per bottle.	30c, 25c & 20c
Home-made Pickles, per quart	20c
Pure Java & Mocha Coffee, lb.	40c
Tomatoes, per can..........	15c
Corn..........	10c
Peas	2 cans for 25c
Pure Marmalade, per glass	15c & 25c
Pure Honey, in glasses..........	15c
Maple Syrup, quart..........	30

Phone & Country Orders promptly attended to.

Eggs & Butter received fresh daily.

RED MILL THEATRE

Our Special Feature Week

Wednesday & Thursday only

"In the Hands of Imposters"

4 REELS

Second series of

Dealers in White Women

This is acknowledged to be one of the greatest sensational films ever produced, and teaching a good moral. Special invitation to everybody to view this wonderful film.

ILLUSTRATED SONGS AND GOOD MUSIC will be rendered by Red Mill Singers and Orchestra.

ADMISSION TO SUIT EVERYONE

5c TO ALL 5c

COMING
MONDAY AND TUESDAY ONLY
THE DEATH SHIP
$200,000 ATTACTION
Entirely different from all others being shown (4000 feet).
It is worth waiting for.
5c — TO ALL — 5c

"THE CHOCOLATE SOLDIER"

Of all the lighter works of the European composers that have come across the water to amuse and entertain American audiences, none has reaped a success in any degree, comparable to that of "The Chocolate Soldier," the exquisite Viennese opera by Oscar Straus, based upon Bernard Shaw's satiric comedy of war and romance in Bulgaria, "Arms and The Man." Its exuberant melodies, radiant with freshness and beauty, lend harmony to a story told amid a score of delightful comic situations and peopled with the charming contradictory, ludicrous human types that Bernard Shaw draws with unerring pen.

Mr. Whitney has given a new grace and elegance to the production this season by the construction of new scenery, and by duplicating the costumes throughout, in order to maintain the high standard of excellence which has for years been associated with a Whitney production. In the Whitney Opera Company, the star system is unknown, and this eliminates all weakness in the minor roles, which is the short-coming of most light opera companies. The high degree of talent which Mr. Whitney insists upon in his companies is increased by the fact that every member of the company presenting "The Chocolate Soldier" can boast of a grand opera training.

The last word in summing up the features of Mr. Whitney's third season of "The Chocolate Soldier" is a mention of the special orchestra of twenty musicians engaged to negotiate Straus' music.

The cast which will present this masterpiece of comic opera is exactly the same as has given it during two engagements in Toronto and Montreal, and which has played in Toronto only last week. Mr. Whitney says of this cast, that it is the best which he has ever gotten together for "The Chocolate Soldier" and in this view he is backed by the critics named above. The prima donna part is played by Miss Alice York, a Toronto girl, and she has a clever alternate in the person of Miss Bessie Lyon. Miss Mildred Rogers, formerly of the Boston Grand Opera Co., and Miss Juanita Fletcher, play the other female roles, while the male roles are still in the hands of those who originated them in this country three years ago, and include George Tallman, as Alexius, Francis J. Boyle as Massakroff, George O'Donnell as Popoff, and Charles Purcell, who has the title role of "The Chocolate Eating Soldier."

The seat sale will open Monday morning.

One interested listener an orator has is himself.

TO ORGANIZE OLD COUNTRY CLUB

Meeting Announced for To-night at Knox Church.

A meeting of the British born will be held in Knox church to-night. All, British born are cordially invited, to discuss matters of mutual interest, and the organization of an Old Country Club. The meeting will be in the Brotherhood room at eight o'clock.

CHEAP HOMES.

MR. GEORGE T. LEONARD, of Toronto, is offering for sale by public auction 10 lots on PARK, DUBLIN AND GILCHRIST streets. SALE IS to be at 5.30 p.m. on the 6th of May, this gives the workingman a chance to get there, They are fine lots and the terms will just suit a working man, $10 down, $10 in ten days, balance in quarterly payments of $10 each. Interest 5 p. c. And to a party building, all the purchase money may stand out on mortgage. Sale on the gronnd.

Remember, Monday 6th, at 5.30 p.m.

MR. DUMBLE is offering for sale on evening of 7th May, on the ground, Ashburnham, 20 lots 50x100 ft. Block N. Same terms.

These are splendid lots and wil be sold at prices that will secure sale.

Be on the spot at 5.30 p m 7th May, 1912.

W. J. HANCOCK, Auctioneer.

SHOW ON FOR TO-MORROW

Everything looks promising for a successful spring stallion show which opens to-morrow at 1.30 o'clock at the Exhibition Grounds. Entries will be received at R. Denne's store up to one o'clock to-morrow. Many owners of stallions have signified their intention of entering the competition, and every prospect points to a record show. A continued spell of to-days' fine weather is all that is required.

FOR SATURDAY ONLY

Tulips, Narcissus, Daffodils, 25c per dozen. Carnations, all colors, 35c dozen. Mason's Seed and Plant House, Brock and Water Sts. 1d

RATHER ROUGH ON THE POST

Mr. David Porter who recently acquired a Hupmobile auto car, had an exciting little accident on Monday in the yard at the rear of the Carey Moher Company's garage. He was backing the car into the yard and neglected to take his foot from off the clutch in time to avoid striking a wooden post supporting a shed. The all-steel back of the car struck the post with such force that the steel bulged in deeply, and afterwards came out again without damaging the car in the least, just as a stiff hat will resume a normal appearance after it has received a dent.

The post, however, was knocked sideways, and nearly resulted in the collapse of the whole shed which it supported.

LEADING HOTEL AT PICTON IS WITHOUT BAR

The Royal Hotel at Picton has been refused a license. B. R. Hepburn, M.P., one of the owners, is in Toronto in an endeavor to adjust matters. The Globe and Queen's have been given two months to carry out orders from the provincial inspectors. The Tecumseh hotel license has been extended one month to allow the proprietor, Manly Martin, to dispose of the business. The Picton hotel has been given two months to wind up its business.

Scouts of East City

Troop No. 4, Boy Scouts, will meet on Thursday evening instead of Friday evening this week. This is the best time of year for boys to join the scouts. Preparations for scout examinations are now going on. Any boys in East City who wish to join should do so now.

F. J. SAWERS,
Scoutmaster.

QUAKER OATS

Men Wanted. Apply at Quaker Oats Company. 3d

Necklace Found

A string necklace of beads, was picked up in front of the Review office, evidently lost by some lady either going or coming from the Roman Catholic church. Owner may have same by applying at the Review office.

Perhaps dynamite would prove efficient in elevating some of the stages.

HORSE COVERS

Protect your horse and save your harness.
We have COVERS in many different qualities and prices. Order to-day.

J. J. TURNER & SONS,
Tent, Awning and Flag Manufacturers

Specials for Saturday

HEAD LETTUCE, ASPASACUS, WAX BEANS, EGG PLANT, SPINACH, STRAWBERRIES
SWEET POTATOES, PINEAPPLES, CELERY, CUCUMBERS, NEW BEETS
NEW CARROTS, NEW CABBAGE, TOMATOES, NEW POTATOES, PARSNIPS
CARROTS, BEETS, TURNIPS, RADISH, ONIONS, LETTUCE.

W. J. OKE
376 GEORGE STREET
Bell Phones 18 and 19.

Ladies' Ready-to-Wear

LADIES' PURE SILK BLACK STOCKINGS
(All sizes)
SATURDAY
For **25c** Pair

ELLIOT'S
PETERBORO

GET SHAPE AND STYLE In Your Clothes

When you buy clothes—see that you get **shape** and **style** in them. **LeBrun & Co. made-to-measure Clothes** are honestly tailored, smart styles and shape-retaining. Smart greys, browns, tans and mixtures, also plain and fancy effects in the Blue Serges.

Our advice to you is—**leave your order NOW**—it is none too early for the 24th of May delivery.

Every season the rush grows greater, and makes it harder for us to handle the trade. May 24th, being Canada's national holiday, and one for which nearly everyone makes provision for New Clothes—and anticipating our usual rush—we would advise you giving in your order as early as you can.

We Guarantee style, fit and materials.

H. LeBrun & Co.

SPRIGS OF SPORT

Bright Liners on Athletic Topics

BALL PLAYERS SHOW CLASS; THE FANS LIKE THEIR WORK

The first full practice of the White Caps, was held yesterday afternoon at the Exhibition grounds, with about 60 fans looking on.

Manager Templin put the players through their paces in faultless style. First he paired them off and had them play catch for about 25 minutes. Then, he gave pitchers their turn in the box, and batting practice began. He next formed up the infield and outfield and had men knockout to both, and lastly, the players took their half mile run headed by pitcher Harry Scull.

Cresswell and Quinlan were out with the squad in uniform. Quinlan did not take his place in the box because his arm is not in shape yet.

All the pitchers who worked, seemed to have piles of speed and good control.

Brode, Trout and Mooney did the receiving and judging by the way they whipped them around, there will be no team running wild on the paths in this town.

The infield are all to the good, their speed being a revelation to many of the fans.

"My men can't work here," said "Tempy." Wait till I get on the ball park and then I'll show you good ball.

Frank Dolan, the big first sacker, from Wilmington, certainly has class Connolly did not work at the first corner yesterday.

Joe Umer of Philadelphia, took Templin's place at second and showed up well.

JERRY EDMUNDS WITH WINNIPEG

Winnipeg, May 3.—Winnipeg will be the mecca for professional ball players this week, as no less than thirty are carded to try out for places on the Maroons this season, and if they all show up there will sure be a merry chase for positions on the team. Manager Jim Brown is likely to have his hands full picking out the good from the bad before the league season opens on May 9. Brown has the Coast League recruits at Edmonton to-day, and will play three games before arriving in Winnipeg on Friday.

In the meantime the many other recruits that have been signed will caper around the River Park diamond and some classy work will no doubt be pulled off before the end of the week. Among the players already reported are Shea, the Vancouver catcher; Jerry Edmonds, from Toronto; Van Dine, the demon slugger, who was traded by the Maroons to Edmonton last year, and finished up with Calgary. Van thinks he has a few more home runs left in that bat of his and expects to make the team Wilson, who twirled good ball for the club two years ago; McCutcheon, a former Fort William boy, who is a fair pitcher; Kirkman, who played some good ball for the team last year; Gardiner, an outfielder from Clearwater, besides Frank Lohr, Donovan and Hollinger, who were previously in the city.

Belleville's assessment list has increased $671,000.

SCHEDULE FOR CHURCH LEAGUE

First Football Games on Saturday May 21.

The spring schedule of games for the Church Football League is as follows:

May 11th—Knox vs. St. John's, All Saints' vs. Park street.

May 18th—Park street vs. Knox, St. John's vs. All Saints'.

May 24th—All Saints' vs. Knox; Park street vs. St. John's.

June 15th—St. John's vs. Knox; Park street vs. All Saints'.

June 22nd—Knox vs. Park street; All Saints' vs. St. John's.

June 29th—Knox vs. All Saints; St. John's vs. Park street.

PERCIVAL G. S. WEBB, Sec.-Treas.

BASEBALL YESTERDAY.

International League.

Club—	Won.	Lost.	P.C.
Jersey City	8	3	.727
Buffalo	7	3	.700
Baltimore	5	4	.556
Providence	5	5	.500
Rochester	5	5	.500
Newark	4	6	.400
Toronto	4	7	.364
Montreal	2	7	.222

Thursday scores: Baltimore 16, Toronto 3; Buffalo 5, Providence 2; Rochester 7, Newark 4; Jersey City 6, Montreal 4.

Friday games: Toronto at Baltimore, Newark at Jersey City.

National League.

Clubs—	Won.	Lost.	P.C.
New York	10	3	.769
Cincinnati	12	4	.750
Chicago	7	7	.500
Boston	7	7	.500
Pittsburg	5	7	.417
Brooklyn	5	8	.385
Philadelphia	4	8	.333
St. Louis	5	10	.333

Thursday scores: Pittsburg 6, Chicago 0; New York 6, Philadelphia 4; Boston 11, Brooklyn 7; Cincinnati 10, St. Louis 0.

Friday games: Philadelphia at New York, Brooklyn at Boston, Chicago at Pittsburg.

American League.

Clubs—	Won.	Lost.	P.C.
Chicago	12	4	.750
Boston	10	5	.667
Washington	8	6	.571
Cleveland	7	7	.500
Philadelphia	7	8	.467
Detroit	7	10	.412
St. Louis	5	10	.333
New York	4	10	.286

Thursday scores: Detroit 1, St. Louis 0; Chicago 3, Cleveland 1; Boston 6, Washington 5; New York 11, Philadelphia 5.

Friday games: New York at Philadelphia, Boston at Washington, Cleveland at Chicago, St. Louis at Detroit.

CAN BROWNIES REPEAT TO-NIGHT AGAINST NEMOS

The Brownies and Nemos will meet at the Y.M.C.A. gym. to-night at eight o'clock, in the second of a series of games for the intermediate championship.

The Brownies took the first exhibition, and while logical favorites in the contest to-night, the Nemos, who, by the way can travel some, may spring a big surprise, as they did on the Ekos, city league champions, when they registered the only defeat of the schedule against the Ekos. A win for the Brownies means the championship.

BALL PLAYERS TO MEET LOCAL BASKETBALL FIVE

There are ball players in Manager Templin's squad who are also handy at the basket ball game, in fact several are known as star performers in their home towns.

Physical director Thompson of the Y.M.C.A., has a few phenoms who he will introduce to a picked team from the ball players, a game being under arrangement for next week at the gymnasium.

GUN CLUB SHOOT

The Peterboro Gun Club's first regular shoot of the season was held last evening with a good attendance. Several new member were out.

Following are the scores at 25 birds each—

H. Routley	22
H. C. Hill	18
C. Mills	17
C. James	16
C. Wood	16
I. Hall	13
A. Cook	12
C. Lech	12
J. Loucks	11
W. T. Belleghem	10
E. C. Boswell	9
E. Graham	6
A. H. Stratton	5

The next regular shoot will be on Thursday, May 16th.

DIAMOND DUST FROM THE CIRCUIT

Harry Burridge is working at first base for Eatons. The Toronto team was defeated by Knotty Lee's Canadian Leaguers in an exhibition game.

An informal dance was given to the Ottawa ball players at Chatham by the hotel management.

"Lefty" Smith, last year with Brantford, Canadian League, and now with Providence, in the International, beat Toronto.

St. Thomas—Dad Stewart, manager of the local Canadian League, Ball Club, has returned from Kalamazoo, Mich., where he pulled off one of the biggest deals put through in minor league circles this season. Manager Stewart would not give the details of the transaction, but it is said three St. Thomas players and two crack pitchers and a catcher from the Southern Michigan circuit figure in the trade. It is thought the deal will be completed by Wednesday. Eight of the locals reported to-day and 35 men will be here by Thursday.

The Thistles baseball team, who won the Juvenile championship last year, have re-organized. They will play their first game with Park St. Baptist, on the latter's field, on Saturday at 2.30 o'clock.

London Advertiser—Zabell, the pitcher, looks like a good one. When he first signed with London it was given out by the local management that he was an Indian, but one glance at Zabell is enough to dispel this illusion. He is of French descent, but looks like a full fledged American. He played with the Sioux Indian team for a number of seasons and was adopted into the tribe, but this was about as near as he ever got to being a real redskin. He is about the same height as Silcox, but is of heavier build.

Carr also appears to be in good shape, and he will give Nichols and the rest of the new infielders a great fight for the second base job.

The Peterborough Red Sox will organize a ball team this season. It will be composed of all young players under twenty years of age. The games will be played after six o'clock. Arrangements have not yet been made for the grounds.

The farmhouse of John Watson, near Mitchell, was burned while the occupants were in town.

BICYCLES

See Our

$30.00

WHEELS

BEFORE PURCHASING ELSEWHERE

MILLARD'S BICYCLE SHOP

225 Hunter Street, near Aylmer

PHONE 1256

BICYCLE RIDERS

Will be consulting their own interests by getting

BANKS' BICYCLE Co.'s PRICES

On all BICYCLE TIRES and supplies. We will save you money. We have all the different makes of Tires—DUNLOP, AVERLAND, NORTH BRITISH, IMPERIAL, &c.

OUR REPAIR WORK IS GUARANTEED

BOYS BE SURE AND SEE OUR BASEBALL GOODS

25c Finger Gloves, only 20c - 50c Finger Gloves, only 40c

The Best 5c Baseball in the City. Come to us for your Baseball supplies

324 George Street **BANKS** Under the Market Clock

SEPARATES IN SCHOOL LEAGUE

First Game Postponed and New Schedule Will be Made.

The first senior game of the public school baseball league, between Centrals and South Centrals, scheduled for this afternoon, was called off, at a meeting held last night, when the request of the Separate School for entrance into the league was acceded to. This means a new schedule and a committee has the matter in hand. The games will likely commence next week.

CANADIAN HOT SPRINGS.

Sinclair's Warm Waters One of the Rockies' Wonders.

Away up among deep passes and gorges in the Canadian Rockies; close by a rushing mountain torrent, whose icy waters take their source from the perennial snows of the Beaverfort Range, overlooking the Columbia-Kootenay Valleys there existed, long before the first white man made his appearance over the summit or even ventured in his frail river boat near the source of the beautiful Columbia, two or three Indian huts, formed of poles and rudely interlaced with branches and thwarted brush from the neighboring forest, says J. Launing in The Toronto Globe. Those rude shelters, modified a little by continued public usage, still remain and mark the spot from whence the Thermal Springs of Sinclair have their source. The Sinclair Creek flows from the watershed between the Columbia and Kootenay Valleys in a succession of swift rapids and cataracts through canyons, extremely picturesque, the waters growing more powerful and noisy as they rush onward to swell the flood of the quiet and unassuming Columbia.

The junction of the heated waters with the icy mountain torrent occurs at a point about three miles from the banks of the main river, and in addition to the few rude baths of stones dug out by the Indians in earlier times is marked by a thin veil of mist hovering continually over the junction point.

So closely united are the sources of the spring waters with those of the creek bed that it is quite possible to stand between the two streams and place a hand in each — the heated waters bubbling from the fissure at 60 or 70 degrees C, forming a marked contrast in temperature to the almost icy waters from the mountain snows. The beauty of the surrounding view is enhanced by its very naturalness.

Though the Indians and white men alike have used the springs for ages, leaving records of their frequent visitations in old camp sites, brush huts, and pebble baths, the waters are free and uncontrolled.

There are no luxurious hotels within a stone's-throw, no marble entrances to the various springs, no linen-clad attendants or toll collectors, but everything wild and undecorated as nature formed it, modified only by time and its eroding influences. The Indian, still living in the belief of his ancestors, resorts to the baths as a specific for rheumatism and other diseases, and enjoys the same privileges as the white man in this regard, the British Columbia Government having very wisely reserved these springs and others of similar occurrence in the region for public use.

Through summer and autumn, winter and spring, the waters issue and flow on. There is no diminution through the changing seasons, either in volume or temperature, evidencing the geologist's faith in the existence of juvenile waters (waters which have never reached the surface) at depths beneath the earth's crust.

The process by which nature boils water away down at immense depths must indeed be one of great interest, and we fain would pierce the resisting crust to observe it. Such a measure, however conclusive, is by no means practicable, and if we would know anything of nature's sources of heat and fuel supply we must be content to reason somewhat conclusively from experiment and observation.

In this interesting district also along the valley of Toby Creek, which joins the Columbia near the town of Athelmar, there are numbers of delicious soda springs, much resorted to by travelers and tourists while en route to the summit of the Pass.

Even the tired pack horses laboring along the trails to the lumbering and mining camps are privileged to halt at the springs and quench their thirst from those natural soda fountains.

They Just Smiled.

Dr. George C. Creelman, president of the Ontario Agricultural College at Guelph, admits that in the following story the joke was on him:

For ten years he had held the position of secretary of the American Association of Farmers' Institute Workers, but he found that his other duties would not permit of his continuing in that office. So, at the annual meeting in Washington, D. C., just before the election of officers was to be held, he explained that he would no longer be able to act as secretary.

The other members smiled when he said that.

So, Dr. Creelman emphasized the fact that he could not continue as secretary.

Again his statement was met with a smile, so he said: "Now, I'm serious about this. I really couldn't spare the time to look after the work of secretary, and if you elect me to the office I will be obliged to decline it."

Once more there was a general smile.

After the first balloting had been held, the doctor learned why they had smiled. They didn't elect him to the secretaryship again—they made him president.

Toys on Trains.

One of the English railways has provided an alleviation of the discomforts of travel which does not seem to have occurred to the companies in this country. It provides a box of toys with which a child may amuse itself during the journey.

Electric Restorer for Men

Phosphonol restores every nerve in the body to its proper tension; restores vim and vitality. Premature decay and all sexual weakness averted at once. **Phosphonol** will make you a new man. Price $3 a box, or two for $5. Mailed to any address. **The Scobell Drug Co., St. Catharines, Ont.**

JOE'S STORE
291 GEORGE STREET

FIRST-CLASS
POOL ROOM
AND
TOBACCO STORE

Dealer in English and raw leaf Tobaccos. Irish Twist especially.

JOE'S STORE
291 GEORGE STREET

Massey Harris BICYCLE
ALWAYS A LEADER

The Massey Harris to-day is especially prominent because it has the maximum of real 1912 improvements. No other wheel can give you the satisfaction and improved methods that the Massey Harris can.

FOR SALE AT

MURRY MILLER'S

Bicycle and Repair Shop.

Opposite St. John's Church Hunter st

Phone 1166.

A Want Ad in The Daily Review

will find the right worker for that job. For the work-seekers who are versed and practised in "nowadays ways" of doing things are sure to turn FIRST to the offers of employment found in THE DAILY REVIEW, "which is why" an employer is enabled to choose the BEST man or woman for the work to be done

HOTEL LENOX
BUFFALO, N.Y.

FIREPROOF THROUGHOUT

MODERN HIGHEST CLASS UNEXCELLED SERVICE.

Conveniently located in the most beautiful section of the city Buffalo's leading tourist hotel.

EUROPEAN PLAN
$1.50 Per Day and Up.
Special Weekly and Monthly Rates.

SPECIAL—Take public taxicab from depot to hotel at our expense. Instruct driver to charge service to Hotel Lenox. No extra charge in hotel rates.

Write for "Guide of Buffalo and Niagara Falls." It will be sent with our compliments.

C. A. MINER, Manager.

THE ONTARIO CONSOLIDATED MINES, Limited.

AUTHORIZED CAPITAL $850,000.00 PAR VALUE OF SHARES 25c EACH

10 acres in the richest part of Cobalt, the world's most famous Silver Field. 4 acres prospected, showing 6 well defined calcite veins. Shaft 60 feet deep and all necessary buildings on property.

Write for prospectus, maps and special letter.

APPLICATIONS FOR STOCK FILLED IN ORDER OF RECEIPT.

FOR FURTHER PARTICULARS APPLY

MERSON & CO.

Members Standard Stock and Mining Exchange

16 KING St. WEST, TORONTO, CANADA.

Counter Sales Books

THE REVIEW has arranged with the manufacturers to supply

Counter Check Sales Book

for grocers, dry goods, clothing, and all branches of business.

Samples on view and prices. Phone your wants and they will have prompt attention.

Prices the lowest, the makers having exceptional facilities for this class of work.

REVIEW PRINTING CO.

177 Hunter-st.

Phone 189.

CERTAINLY YOU CAN BUY PAINT
AT A SLIGHTLY LOWER PRICE PER GALLON
BUT YOU CAN BUY NO OTHER PAINT
AT SO LOW A COST PER YEAR

MARTIN SENOUR'S PAINT

IS ABSOLUTELY PURE

WE COULD SELL CHEAPER PAINT BUT WE WONT.
WE WOULD SELL BETTER PAINT BUT WE CAN'T.

IT WEARS LIKE IRON

THE DIFFERENCE

BETWEEN A PURE PAINT AND A CHEAP PAINT IS SO MARKED THAT YOU CANNOT FAIL TO KNOW AS SOON AS YOU BEGIN TO USE IT WHICH ONE IS PURE.

ONE BRUSHFUL OF MARTIN-SENOUR PAINT WILL COVER MORE THAN TWO OR THREE BRUSHFULS OF CHEAP PAINT, AND DO IT MORE THOROUGHLY.

CAMPBELL & BEST
134 Hunter-st, Next the Post Office

WHY A WATCH WEARS OUT

Neglect is responsible for most Watches going wrong. A Watch should be thoroughly overhauled, at least once a year. Dust collecting in a Watch causes it to run dry, the grit will then wear away the delicate bearings. If you own a good watch, better be on the safe side — Bring it to our Repair Department where it will receive Skilled Attention.

F. S. SCHNEIDER & CO.
391 George Street
Issuer of Marriage Licenses.

Ladies' Fancy Dresses and Costumes Are Our Specialty.

We clean, press, alter and repair al outer garments worn by ladies and gentlemen, also furs and sleigh robes, chintz curtains, &c.

2 STORES } 173 Simcoe Street / 204 Charlotte Street
Phone 669. 575. Machine 373

SPECIALS

TOMATOES
CAULIFLOWER, CABBAGE
SWEET POTATOES
CELERY - BANANAS
DELICIOUS
SWEET ORANGES
GRAPE FRUIT
LETTUCE-GREEN ONION
RADISHES
ALSO ALL KINDS OF GROCERIES AND VEGETABLES
AND ALL KINDS OF CANNED GOODS

D. M. MINICOLO
Phone 935, 410½ George St.

Children's Aid Society
FOR THE CARE OF NEGLECTED AND ILL-TREATED CHILDREN.
Incorporated by Act of Legislature. Information required. Information kept strictly private.
CHILDREN FOR ADOPTION
GEO. COCHRANE, Agent and Asst Sec.
Phone 329 561 George St

BOORMAN'S
Cakes & Pastry, Pies & Confectionery Ice Cream.
2 STORES
55, HUNTER ST. EAST
-AND-
556, McDONNEL STREET

DEATHS FROM TYPHOID FEVER IN ONTARIO

(From "The Economist.")

The Provincial Mortality Tables for 1910 have been issued by the Ontario Government. The typhoid figures for 1911 have been gathered from the various city clerks, and, these having been tabulated on a basis of the number of deaths per 100,000 of population, the figures are given hereunder. Readers are cautioned that the number of deaths recorded opposite each place is, as we have said, on the basis of 100,000 of population and they do not represent the actual number of deaths. For instance, places like Chatham, Berlin or Woodstock had nothing like the actual number of deaths which are opposite their names, but if these places had 100,000 of population, then in the same proportion the deaths would have been such as are shown.

Another point to remember is that the mortality from this disease in the larger cities is swelled somewhat by the sending to them from other municipalities of cases for treatment. Four o. London's eight actual deaths in 1911 were outsiders, so that so far as its citizens are concerned the ratio of deaths was really only one-half that shown in the tabulation. Similarly, one-half of the deaths in Woodstock were of outsiders.

Port Arthur's appalling death rate from this disease is no doubt largely due to the number of outsiders treated there. In fact, the lumber and mining camps, where infection is at a maximum, sometimes show a low ratio because patients are hurried off to the nearest hospital for treatment. It will be remembered that Sarnia had a broken intake pipe last year, which accounts for the very high record in that place.

The usual source of infection is impure milk or water and the fact that Toronto's rate is now so low is very reassuring in view of the recent great impurity of our water supply.

It is hoped that a publication of these statistics will be useful in stimulating those in communities where the death rate is unusually high to take some action towards better sanitary conditions. This, while being of greatest benefit tro the community concerned, should indirectly be of assistance to our life companies; and life insurance men would do well to follow this matter up where circumstances seem to warrant it. The tabulation is as follows:

Municipality.	Year.	Typhoid rate per 100,000
Berlin	1911	0
London	1910	4
Guelph	1911	13
Peterborough	1911	15
Hamilton	1910	15
Hamilton	1911	13
London	1911	17
Belleville	1911	19
Stratford	1911	20
St. Thomas	1911	20
St. Thomas	1910	20
Toronto	1911	21
Woodstock	1910	21
St. Catharines	1910	23
Kingston	1911	26
Montreal	1911	26
Guelph	1910	27
Windsor	1911	27
Ottawa	1910	28
Chatham	1911	29
Peterborough	1910	29
Brantford	1911	33
Stratford	1910	33
Fort William	1911	34
Chatham	1910	39
Woodstock	1911	40
Berlin	1910	41
Toronto	1910	44
Windsor	1910	45
Belleville	1910	50
Niagara Falls	1910	56
St. Catharines	1911	60
Brantford	1910	69
Fort William	1910	76
Kingston	1910	79
Port Arthur	1911	83
Niagara Falls	1911	89
Ottawa	1911	96
Sarnia	1910	106
Sarnia	1911	147
Port Arthur	1910	177

Railway Note

Mr. John Horner, section foreman on G.T.R. at Millbrook, is retiring and will be given a position in keeping with his age at Peterborough or Lindsay.

ADDRESS TO THE CANADIAN CLUB ON ONTARIO

Meeting To-night is at Y.M.C.A. Commencing at Eight O'clock.

The Canadian Club officers would like to see a large attendance at the last meeting of the season, which will be held to-night at the Y.M.C.A., commencing at eight o'clock sharp.

The speaker is Mr. E. F. B. Johnston, K.C., of Toronto, and his subejet will be "Ontario."

The report of the nominating committee is to be received, at this meeting.

IS APPOINTED TO DISTRICT IN TORONTO

Promotion for Mr. John Rothwell by Metropolitan.

Mr. John Rothwell, local superintendent of the Metropolitan Life Insurance Company for the past seven years and four months, has again been honored by an upward jump in the service of the Metropolitan. This time Mr. Rothwell goes to Toronto to assume the superintendency of one of the Toronto districts, a very responsible appointment. He is to take over his new duties, Monday, May 6.

During his stay in Peterborough, Mr. Rothwell has won numerous friends, in both business and social circles. His district recently won the honor of transacting the largest volume of business of any district wherein the Metropolitan is established, a fact which was celebrated by a banquet at the Oriental.

The vacancy at the local office will be filled temporarily by an inspector from the Home Office, until such time as a suitable man can be found to take the office of superintendent. A new district has been created with headquarters at Kingston, Ont., and Mr. E. G. Ferguson of the local office has been appointed to take charge.

FIVE YEAR TERM IMPOSED ON CROSS; HAS BAD RECORD

Joseph Cross, who was arrested some time ago, and charged with an unnatural offence, came up for trial before Judge Huycke yesterday at the County Court, and was sentenced to five years in the penitentiary.

He pleaded guilty. Evidence was produced to show that the accused had been in prison on previous occasions.

DREDGE HANDS HAD COLD BATH; RAN THE SLIDE

Sam Neil and Fred Bonneville, of No. 8 dredge, took their annual bath on Sunday morning and incidentally ran the big slide of the dam in a punt, the punt being bottom up when they got to the bottom of the slide and going about twenty miles an hour.

They had been up to the No. 7 dredge, which was above the dam, and in coming back, got caught in the current near the slide. There is only about three feet between the dam and the water here, and where the timbers reach out it is much less. One of these timbers struck the punt as she was going through and upset her, throwing both into the water. Bonneville held onto the punt, and Neil, after trying to frog it, decided also that the punt was the best for him and regained it again, meanwhile they were all going down the river at a furious pace. A rescue party ran down the shore and helped them out down near Mr. Bryant Scriver's boathouse and administered restoratives, after which, they were able to walk back to the dredge which is lying just below the foundry.—Hastings Star.

ANNUAL DISTRICT E. L. CONVENTION

The annual convention of Peterborough District Epworth Leagues is to be held this year in Lakefield, on May 17th, afternoon and evening. An excellent program has been prepared, and delegates from all the Leagues in the district are expected to attend in as large numbers as possible.

Speakers of note have been secured in the person of Rev. Dr. Smith, Peterborough Methodist missionary in China, at present in Toronto; Rev. Mr. Farewell, Sunday school secretary, and Rev. Isaac Couch, of George street Methodist church.

The convention will be held in the Methodist church, Lakefield.

The Seashore

The Grand Trunk Railway aims and intends to make New London and its environments a popular seaside resort. The first move in this direction is the inauguration of an up-to-date night express service service between Montreal and New London, which will have connection at Montreal for passengers eastbound and westbound between Chicago and Montreal and intermediate points. Such well known resorts as Fisher's Island, Watch Hill, Block Island, and Long Island, which are in the immediate vicinity of New London, will be reached with ease and comfort. There are splendid hotels at these places to suit the pockets of all, and many delightful cottages are open to those who desire more exclusive accommodation. A handsome booklet profusely illustrated will be mailed free on application to A. E. Duff, District Passenger Agent, Toronto, Ont.

A woman never forgets her first love—nor forgives herself if she marries him

"Crums" Best English Prints
Saturday 11½c Yard

Be here at 8 o'clock Saturday morning and take full advantage of this extraordiuary offering of 900 yards "Crums" celebrated English Prints. Taken from our regular stock and reduced for an early attraction Saturday. Its a big special and worthy of your earliest attention owing to the colorings being the newest and the patterns best procurable.
Extra Special Saturday .... 11½c Yard

Roller Towelling
Saturday Special 7c Yard
4 Yards 25c

One of the greatest Towel values to be had in the trade, and as HALL'S name stands for quality, this offering is of unusual importance. All Linen Crash Roller Towelling, made from strong flax yarns, woven in a close, firm and even weave and having colored borders. An unexcelled wearing quality and very absorbant.
Extra Special Saturday .... 7 Yard
4 Yards 25c

NEW IDEA QUARTERLY

SATURDAY SPECIALS

INCLUDING NEW IDEA PATTERNS 15c

Dress Muslins Very Special
Saturday 14½c Yard

We put on this offer as an extra special inducement to attract early enthusiasm in our Wash Goods Section Saturday. 400 yards of a good serviceable quality in women's new Dress Muslins, splendid assortment of new floral and Persian designs, in colorings such as pink, mauve, blue, grey etc., full 27 inches wide
Extra Special Saturday .... 14½c Yard

3½ Inch Taffeta Ribbon
Saturday 9c Yard

Here's an extra value in fine quality Taffeta Ribbon that should induce unusually brisk buying Saturday. The ribbon comes in medium weight with a rich, attractive finish, and its admirable for hat bows, children's hair bows or sashes, in a good variety of pleasing shades; full 3½ inches wide.
Extra Special Saturday .... 9c Yard

TWO INTERESTING WHITE-WEAR ITEMS

Saturday 69c Each

Part of the purchase we made the other day of Gowns and Underskirts, at a very special price, affords an unusual opportunity to buy dainty whitewear Saturday at a very moderate outlay. The gowns are made from a very fine quality white cambric, attractively trimmed with pretty torchon lace; high-neck and slip-over style, good full sizes.
Extra Special Sat., each 69c

Underskirts 69c Each

Your attention is specially directed to this line of Women's Underskirts; developed from a serviceable quality which cambric, cut on moderately narrow lines with 12 inch ruffle, edged with pretty lace insertion.
Extra Special Sat., each 69c

Economies Eclipse Profits in the Third Aisle, Main Floor

Two Intensely Interesting Housefurnishing Specials

English Tapestry Rugs $8.98

Fine quality of English Tapestry Rugs in a good range of patterns and colorings. Size 12 ft. x 9 ft. Regular up to $15.00.
Extra Special Saturday $8.98

New Curtains

New Net Curtains in ivory and ecru, 3 yards long, beautiful new designs, reg. $3.00 pr.
EXTRA SPECIAL SATURDAY. $1.98

SATURDAY SPECIALS IN DRESS FABRICS

50c Yard

With an assortment offering almost unlimited choice of colorings, will be found in this specially attractive line of new dress fabrics featured Saturday at 50c yard. Materials include Taffeta Cloths, Bengaline and stripe effects, made from clean, bright all-wool yarns in correct weights for the tailoring of stylish suits. Skirts or Coats 42 and 44 inches wide. Regular 65c and 75c yard, One day only.
Extra Special Saturday...... 50c Yard

Inquire About your Monogram 5c, 25c, 39c Each.

RICHARD HALL & SON LIMITED

Special Prices Prevailing in the Millinery Section.

ADDITIONAL PASSENGER SERVICE ON C. P. R. FROM LOCAL STATION IN JUNE

A direct train between Toronto and Ottawa will be the chief feature of the new timetable of the Canadian Pacific, effective the first week in June. This train will make few stops and is intended to give a fast service between the two cities, irrespective of connections at either end. It will be quite parliamentary.

But this is not the only change. There will be a new local train from Toronto to Havelock, leaving the Union Station at 8.20 in the morning, and returning to Toronto at 7.20 in the evening. By reason of this new train, the two day express between Toronto and Havelock will be relieved of all the local traffic between Havelock and Toronto. These day expresses leave and arrive at Toronto at 9 a.m. and 7 p.m. respectively. At present they are overworked. The Tweed accommodations up and down will remain about as they are.

The Ottawa train will probably leave Toronto as late as 11.30 at night, and will be the first to come in the morning. It will be to and from the Union Station, and will be a high-class train in every respect, and will, especially during the session, carry more passengers than any train going or coming into the city to the east. It will have high-class equipment.

SOME PEOPLE FORGET AND ADD TO TROUBLE OF GARBAGE COLLECTORS

Mr. C. A. Spence, Sanitary Inspector, is meeting with a very fair degree of success, considering the short period that the office has been established, and the difficulties which are sure to be encountered, in commencing a system, such as garbage collection, to the satisfaction of all. The three new wagons placed on the road by Mr. Scriver are becoming familiar now, and the men who drive them are experts in manipulating the garbage barrel and other receptacles of refuge. There are two single horse wagons and one team, but Mr. Spence thinks it may be necessary for Scriver to secure another wagon. The first day's collections were made from all the hotels, fruit and fish stores and restaurants lying in the section from Charlotte street to George, and Water street to Aylmer. Each wagon collected just one load, which shows that their hauls were not exceptionally heavy. In many cases hotel owners have existing arrangements with butchers and stock dealers, for the removal of purely refuse matter from the hotel yards, the refuse being found to answer the purposes of food for pigs and other farm stock. Of course this lightens the duties of the collectors to quite an extent.

Many householders, although served with notices to have convenient and suitable receptacles for refuse, at their houses, have failed to provide them, consequently the collectors have some difficulty in their work. One lady happened to be called upon by the Sanitary Inspector while one of the garbage wagons was at her place. The inspector inquired why she had failed to be provided with a garbage barrel, after receiving a notice, and was informed that it had been burned without thinking.

Only garbage is being accepted by the collectors that has accumulated since May 1st. Many residences have no place for the wagons to drive into the yards and the garbage barrels and receptacles have to be carried out to the wagons. In other instances wagons must be backed into lanes owing to lack of room for turning around.

The second day the wagons made a little over four hundred and fifty calls. The garbage is being dumped on the Hilliard property at the north end of the city at present.

The district from which garbage will be collected to-morrow lies between the Grand Trunk Railway on the west to George street on the east, Smith street north and Murray street south.

MEETING FOR BOY SCOUTS TO-NIGHT

The first and third troop of Peterboro Boy Scouts, are reminded of the special meeting to be held in the Armories to-night at 7.30 o'clock Color Sergeant Waterman, of the 57th Regiment, has promised to give his assistance to the local scout movement and will be present to-night.

W. J. MILLER,
Dist. Com.

BIRTH

CLARKE—At St. Joseph's Hospital, on Thursday, May 2, 1912, to Mr. and Mrs. Harry Clarke, of 426 Mark street, a daughter.

57th Regiment

The classes for military instruction being held every evening at the Armories, under the direction of Sergt. Instructor W. McKay, R.C.R., are well attended. Exceptionally good opportunities are afforded non-commissioned officers, to obtain the necessary proficiency to qualify for a commission, while officers also are privileged to receive the benefit of instruction as well as privates. Sergeant McKay is also attached for discipline to the Lindsay Regiment.

MRS. M. J. BYRNE
Dealer in
Ladies' Furnishings And Hair Work.
Ladies' Underwear, Children's Clothing and Ornamental Needlework and Stamping executed to order and kept in stock.
LADIES' HAIR DRESSING skilfully attended to. Ladies' hair dressed for balls, parties, entertainments and all public and private occasions.
Switches, Bangs, etc., always in stock and made to order fashionably.
Combings of Hair done up in any desired style.
Masks, Wigs, etc., rented for carnivals, concerts, and all occasions.
424 George St. Phone 1350

"GET THE HABIT" Of Calling at JAY'S STORES "First"
WHEN BUYING STORES, FURNITURE DRY GOODS OR CLOTHING.
384-392 AYLMER-ST. PHONE 623

APPLES
FRESH FLORIDA TOMATOES AND PINEAPPLES
Fresh Rhubarb by the bunch
Raddish, Lettuce, Onions
Celery, Oranges,
Canned goods of all kinds
N. Minicolo
160 Hunter St. - Both Phones 337

Dawson Bros.
GROCERS
Corner Park and McDonnel-Sts.

Extra choice Northern Spy Apples, peck 60c
Fine Cooking Apples 35c
Maple Sugar, absolutely pure, cake 15c
Nearby new laid Eggs, strictly fresh, dozen 22c
Aylmer Brand Marmalade, jar..15c, 20c
Maple Syrup, guaranteed pure, quart 40c per gallon $1.50
Soap Chips, 4 lbs 25c
Evaporated Apples, pound 15c
Extra choice Imported Olives, per bottle 10c, 20c, 25c
Flaked Rice, easily prepared, per package 5c
Evaporated Milk, 2 cans 25c
Finest Pure White Lard, pound.... 18c

SEE US FOR YOUR HOUSE-CLEANING NECESSITIES — WE CARRY A FULL LINE

PROMPT DELIVERY.
PHONE 820

"INVALUABLE"
Those old Daguerrotypes of Grandfather and Grandmother and Aunt Mary, and then the quaint pictures of father and mother—money couldn't buy them from you.
Are you forgetful of the fact that future generations would cherish just such pictures of you.
Better ring up ROY for an appointment NOW while you are thinking about it.
THE ROY STUDIO
140½ Hunter Street

Fine Weather At Last
Our Ice Cream, Sodas & Sundaes
Are a pleasing and delicious treat
See our Window
For Special Display of
FANCY BAKING
COLEMAN BROS.
426 GEORGE STREET

The Golden Lion's

SATURDAY BARGAINS

SCOTCH GINGHAMS 15c
32 in. high-grade Scotch Zephyr Ginghams in small and medium checks and fancy stripes; our regular 25c quality. Saturday, yard **15c**

GLASS TOWELLING 5c YARD
Beautiful quality blue and red check Glass Towelling. This is our regular 10c value. Saturday only, yard **5c**

WHITE VESTINGS 15c YARD
Fancy White Cotton Vestings in medium and small designs. These sold in the reg. way at 20c yd. Saturday, yard **15c**

DOYLIES 2 for 5c
10 and 12 inch fancy swiss cut Art Doylies in beautiful designs. Our regular 10 ceach quality. Saturday price 2 for **5c**

HONEYCOMBED QUILTS 79c
White fringed Honeycombed Quilts, and ready for use; single bed size; regular $1.00. Saturday price, only **79c**

LADIES' TIES 35c
Ladies' Knit Silk Ties in all the new spring colors. A line that would sell regularly at 50c. Saturday, only **35c**

DRESS FRINGES 25c YARD
A Saturday Snap in plain colored fancy Dress Fringes. A line that regularly sells at 35c and 40c. Saturday, yard **25c**

LADIES' FANCY HOSE 25c
Ladies' embroidered and lace lisle thread Fancy Hose, black and colors. Our regular 50c quality. Saturday, only **25c**

SILK VEILINGS 10c YARD
A limited quantity of ladies' Silk Net Veilings, excellent quality. Regular price was 20c and 25c yard. Saturday, to clear **10c**

DOME FASTENERS 2 Dozen 5c
A Snap Saturday in Dome Fasteners. A line that always sold at 5 cents a dozen. Saturday, 2 dozen for **5c**

LADIES' LONG BLACK SILK COATS
We are placing on Sale Saturday all of our Ladies' Long Black Silk Coats, some are plain tailored and other very neatly trimmed. Reg. $12.50, Saturday **$8.00**. Reg. 14.00, Saturday **$9.98**. Reg. $16.50, Saturday **$11.98**. Reg. $22.50, Sat. **$15.00**

UNBLEACHED SHEETING 24c YARD
Your choice of two lines of 72 and 81 inch Unbleached Sheeting, plain and no dressing; regular 30c yd. Saturday **24c**

LINEN TOWELLING 9½c YARD
18 in, fancy bordered pure linen Roller Towelling. This is of excellent quality and beutiful finish; reg. 12½c yd. Saturday **9½c**

SWISS EMBROIEERIES 12½c YARD
This is a line of beautiful quality Swiss Needlework Embroideries, from 3 to 5 inches wide. A line that sold at 17c and 18c yd. Saturday, yard **12½c**

COTTON SHEETS 55c EACH
We have a large quantity of "Victor" quality White Cotton Sheets, hemmed, which we want to clear out Saturday; regular price 75c. Saturday **55c**

MOTOR SUITINGS
300 yards of Colbert Motor Wash Suiting, high-grade quality. Our regular 35c and 40c line on sale Saturday at, yard **24c**

MEN'S HANDKERCHIFES 2 for 25c
gentlemen's fine quality linen hemstitched Handkerchiefs, ¼ inch hem. Regular 20c each. Saturday only, 2 for **25c**

LADIES' HOSE 2 for 25c
Ladies' superfine quality black and tan Hose, fast double process dye. Regular 20c each. Saturday only, 2 for **25c**

AWNING STRIPE 26c YARD
Blue and white, and red and white heavy Awning Stripe, for verandah curtains. Regular 32c yard. Saturday, yard **26c**

SILENCE CLOTH 50c YARD
60 inch heavy weight Silence Cloth for tables; good substantial quality. Regular 75c yard. Saturday, yard **50c**

ART CRETONNES 25c YARD
Double fold Reversible Art Cretonnes suitable for heavy curtains, very artistic designs. Regular 35c. Saturday, yard **25c**

Dont fail to take advantage of the Big Sale of Carpets, Rugs, Blinds, Curtain Rods, Lace Curtains, Curtain Material, Oilcloths & Linoleums—Special Reduced Prices for Saturday.

ROBERT FAIR & Co. Limited

DEATH OF MR. JOHN IRWIN

Passed Away at Omemee—Funeral on Sunday.

The many Peterborough friends of Mr. John Quinn of Omemee, will be sorry to learn of his death which took place at his home near Omemee yesterday afternoon.

Mr. Irwin has resided near Omemee for many years and has won the esteem and respect of all of the large circle of his acquaintances, many of whom live in the city. His former friends will be grieved to learn of his demise, and extend their sincerest sympathy to the bereaved family.

The late Mr. Irwin is survived by his sorrowing wife, one son at home, and a daughter, Mrs. F. Degen, of this city. Two brothers, James of Victoria county and William of Emily county also survive.

The funeral will be held on Sunday next at two o'clock to the Omemee cemetery.

HORSE BROKE CLEAR OF BUGGY

Mr. Wm. Bradshaw of Monaghan Had Exciting Experience

Mr. Wm. Bradshaw, of South Monaghan, while in the city this morning, in connection with a deal in cattle with Messrs. Thos. Brown and Wm. Morris, met with a mishap near the G.T.R. station, that might have under other circumstances, proved very serious.

Mr. Bradshaw, and little daughter, Cora, were driving in a buggy when the horse stepped on a flattened stovepipe in such a manner that the animal's leg was lacerated. The horse frightened, and managed to free itself, from the buggy, by breaking parts of the harness. Mr. Bradshaw had acted promptly and was thus able to get his daughter out of the buggy. The horse made for a fence and demolished part of the structure and damaged the lawn before being caught.

COL. ASTOR'S MILLIONS

His Son Vincent Gets an Inheritance of $60,000,000.

New York, May 3.—With the body of Col. John Jacob Astor arriving in Halifax, with Mrs. Ava Willing Astor hurrying across the Atlantic to this city, and with Mrs. John Jacob Astor approaching motherhood climax in that austere Fifth avenue speculation concerning the terms of the Astor will has become intense.

One of the great dramas of present day social life is fast drawing to a climax in that austere Fifth avenue mansion, and its various personages are priming themselves for a final struggle that involves many millions. In the ocean of talk that seethes about them no one apparently realizes that the denouement is already written.

Col. Astor made no will which is known of in this country since his second marriage.

The outstanding fact in connection with the Astor inheritance is this: Eighty per cent. of the Astor estate is left as it was left to John Jacob Astor by his father, William Astor, goes to Vincent Astor.

The remaining twenty per cent. goes to the other children. At present there is but one other child, Muriel, ten years old. Should there be issue from the second wife, this child will share the twenty per cent. with Muriel.

With the terms of this bequeathal John Jacob Astor had nothing to do. They were made by his father, William, and have been on file in the surrogate's office for over forty years, but have never before been published.

When William Astor died, the estate amounted to approximately $30,000,000. At the present time it amounts to $75,000,000.

Of this $75,000,000 all but a few millions is in the entailed astate. Thus, Vincent Astor's inheritance will be approximately $60,000,000. If there is no issue from the second marriage, Muriel Astor will receive approximately $15,000,000.

The young man is not of age. In five months he will be twenty-one years old. And he is the first man in the lineal descent of the family, who will hold his fortune in fee simple, to do with as he pleases. There will be no trustees to watch over him, as there were to watch over his father, and if he chooses to make a will or to make any disposition of his property in his own life, he will be in a position to do with it as he pleases.

When Miss Madeline Force married Col. Astor, she signed away all claims to any dower rights in the estate for a cash settlement of $200,000.

Therefore, herself or his family or her friends will have no opportunity to contest the will, and she has but one chance to increase her fortune. That will be in the presentation of a posthumous heir. The arrival of this heir has been confidently predicted as due at any time after the 1st of June.

Mrs. Ava Willing Astor does not share in the estate, having forfeited her dower in return for the income from the Knickerbocker hotel, amounting to $60,000 a year. At her death, this will revert to the estate.

Lecture and Social Evening

Don't forget the lecture, social evening and refreshments at St. Andrew's church on Monday evening. Lecture to be given by Rev. James Ross, D.D., London, on "Scottish Life and Character," in connection with the anniversary services of Sunday. A short program, social evening, and refreshments as well. Admission only 25c.

TELEGRAPHIC BRIEFS.

Mr. David Marshall, M.P., of Aylmer, is suffering from tonsilitis.

The Empress of Midland grounded on Cabot's Head, east of Tobermory.

Gordian Hoesli, aviator, was killed by a fall from a monoplane at Berlin yesterday.

Four Montreal Protestant theological colleges are trying to arrange a co-operative scheme of lectures.

Prof. Mickle estimates the mineral wealth of Cobalt at 247,000,000 ounces, including the ore already mined.

The tourist steamer Niekerwald, collided with a ferry on the Rhine, near Cologne, and the captain ran her ashore.

Cayuga Indians on the Brant reserve are pressing their hundred-year-old claim against the U. S. Government for their annuity.

Point Edward hotelmen disposed of their remaining stocks of liquor, when local option came into force, by giving free drinks to all-comers.

President Taft attended a memorial service to the late Major Arthur Butt, in a theatre at Augusta, Ga. That city was his birthplace and business was suspended.

Arthur Coligan, of Pittsburg, stabbed and killed Belle Hopkins, and after cutting his throat, jumped from a second storey window at Tusla, Oklahoma, yesterday.

For assaulting the thirteen-year-old daughter of Hamilton Green, Robert Sprott, hotel porter, 22, was sentenced to six months in Central Prison at Niagara Falls yesterday.

A despatch has been received from Tunis saying that the Italian battleship Re Umberto has been driven by a storm on the rocks and sunk at a point on the African coast near Quarva.

An unidentified boy, aged about 12 years, was instantly killed on the Brock avenue level crossing at Toronto last night. He was struck by an engine and a long string of freight cars ran over him.

The Dominion Government has purchased a magnificent oil painting for the National Art Gallery, Ottawa, from W. St. Thomas Smith, A.R.C.A., of St. Thomas, and has also placed an order for a second marine scene.

The Methodist and Episcopal Church conference yesterday in Minneapolis deplored the conditions which brought a net gain of 55,000 in membership in a year, or less than 2 per cent., despite church work and the outlay of millions of dollars.

Thaw Case In June Again.

White Plains, N.Y., May 3.—Justice Keogh decided to set June 3 as the date for hearing Thaw's application for release. In the meantime it will be definitely determined whether it will be heard by a jury.

The court decided to let four alienists testify for each side. The hearing will probably extend over several weeks.

British Warship Damaged.

London, May 3.—The British battleship Empress of India was in collision with a German sailing vessel early yesterday at Spithead. The battleship received a gaping hole in her side above the main deck, while the merchantsman lost headgear and top foremast.

Haileybury Judicial Centre.

Toronto, May 3.—Haileybury is to be the seat of the new judicial district of Temiskaming.

Hon. W. H. Hearst made the announcement last night, adding that, in the opinion of the Ontario Government, the matter had been hanging fire long enough and that it was considered desirable to put an end to the agitation among New Ontario towns, several of which have been pressing their claims for the distinction.

A masonry wall to cost $500,000 may have to be built to strengthen the new breakwater at Quebec.

PILES CURED IN 6 TO 14 DAYS
Your druggist will refund money if PAZO OINTMENT fails to cure any case of Itching, Blind, Bleeding or Protruding Piles in 6 to 14 days. 50c.

We Please Your Friends

Let us please you. Our portraits combine the most pleasing characteristics of the subject with our high standard of quality and workmanship.

MAKE AN APPOINTMENT TO-DAY.

Louis Mendel

STUDIO — 374½ George St. East Side
The only studio on George-st.

FARMERS!
INSURE YOUR STOCK

THE GENERAL ANIMALS INSURANCE COMPANY, OF CANADA

Covers by insurance against loss of Horses, Cattle and all Domestic Animals, either from accident or disease, lightning or fire. MARES IN FOAL A SPECIALTY.

HEAD OFFICE—Montreal,
Capital $500,000.00. All claims have been paid promptly.

DR T JOHNSTON and JAS. A. STOREY
AGENTS AND INSPECTORS,
411 Chambers-st. Peterborough District

THE BERESFORD SHOE

FOR MEN

There is more wear, more comfort, more style, in the Beresford Shoe than you have ever had before. The very best leathers and the utmost care and skill, combined with new ideas in shoe making have established the BERESFORD SHOE the world's standard for men.

THE VASSAR SHOE FOR LADIES

A neat, attractive and nobby looking Shoe designed specially for the most particular purchaser.

These Shoes are now on display and can be purchased only from

J. W. MILLER & SONS
406 GEORGE STREET.

Diamond Rings

Before purchasing see our $25 & $50
Diamond Rings mounted in 14k gold with platinum claws.
We carry a full line of Wedding Rings all styles.
Marriage Licenses issued here.

E. V. WARNE'S COR. BROCK & GEORGE

MOTOR GASOLINE AND OILS

Owners of Motor Cars will find our Gasoline service the most convenient and prompt in the City.

HIGHEST GRADE GASOLINE pumped directly into the Cars through a Bowser filter. No delay.

Smokeless Coal Oil for Incubators or Lamp use, is superior to any other Oil on the market.

Canada's Best Soap, a fine Laundry Soap, 7 bars for **25c** to introduce it.

CHINA CEMENT CO. 163 CHARLOTTE ST. Macfarlane Wilson, Mgr
OILS, GASOLINE AND SOAPS WHOLESALE AND RETAIL.

Men's Tailor Suits $9.00, $11, $13, $18.

Ten Days Sale

Millinery the latest and the lowest prices.

WE ARE OFFERING FOR TEN DAYS ALL
LADIES' AND GENTS' READY-TO-WEAR CLOTHING AND MILLINERY
AT THE VERY LOWEST PRICES IN THE CITY.

Ladies' Suits from $18.00 up to $25.00, for....... **$12.95**
Ladies' Skirts from $5.50 up to $8.00, for....... **2.98**
Ladies' Waists from....... **39c** up to **4.50**

Canadian Furnishing House, 311 George St.

A. C. Boyce, M.P., has returned to Ottawa from Bermuda, where he went to recuperate after serious illness.

Last night at St. Mary's convent a recital was given by the boys who are studying music. An enjoyable program had been arranged and a very pleasant evening was passed.

Brantford will spend $13,000 to strengthen the river dyke.

as a public holiday this year in preference to June 3, (King George's birthday.)

SANTAL-MIDY
Standard remedy for Gleet, Gonorrhoea and Runnings IN 48 HOURS. Cures Kidney and Bladder Troubles.
MIDY

WE SAVE YOU MONEY HERE ON ALL YOUR REQUIREMENTS

We have secured a lot of samples in **Ladies' Ready-to-Wear and Fancy Dry Goods** and we can afford to sell at less than manufacturer's prices. We are having them on sale **Saturday** and **Monday**. These specials are worth your while to see.

We have a few **Suits** to clear at a very low price. Some of them are worth $20, to clear at **$12.49**.

Ladies' Dresses, all samples, to clear at clearing prices.
A Big Reduction in **Lace Curtains** at prices never heard of.

MILLINERY
We will sell you Millinery cheaper than wholesale.

We also offer Reduced Prices in **Men's Ready-to-wear Suits, Raincoats, Gents' Furnishings, etc.**
We can't specify all the goods we have on sale. Call and inspect our stock and see for yourself.

STAR FURNISHING Co. – Cor. George and Hunter-sts

IMMEDIATE ACTION IS NECESSARY SAYS THE MAYOR ON BIG SEWAGE PROBLEM

Immediate action, in the opinion of Mayor Bradburn and the City Council offers the only solution to the big question which confronts them, of preventing a writ being issued against the city for sewage pollution of the Otonabee river. The township residents are thoroughly agreed upon preventing it as quickly as possible, and the city, therefore, is prepared to go ahead with any remedial agency feasible. The city authorities realize that the appellants are right in their complaints, and are agreeable to alleviate present conditions as far as lies in their power.

Mayor Bradburn and some of the city fathers, accompanied by Dr. J. W. S. McCullough, Chief Medical Health Officer of Ontario, with the consulting engineer of the Provincial Board, visited the city's sewage outlet yesterday afternoon for the purpose of inspection. The engineer did not suggest anything definite, except endorsing what Dr. McCullough explained what was necessary to the Council on Wednesday night. The city will have to have their city engineer prepare plans for some system of filtering and purifying the water, which must pass the Provincial Board of Health. Either an Imhoff sedimentation tank must be constructed, or some other system that will purify the sewage and satisfy the townships. According to the Provincial Board of Health regulations, the city has perfect liberty to proceed with the construction of a system without coming to the people for permission to raise the money.

Mayor Bradburn states that quick action must be taken to save the city from being involved in a legal action. Also if such a system is carried through, that it should be well done, and to meet the purposes required, for years to come when the city's population will be greatly increased.

Meanwhile, no action will be taken until further communication is received from the Provincial Board.

Since the amendment to the Health Act this year, all sewer construction work in the city, payable by debentures, must be passed upon by the Provincial Board.

Y.M.C.A. TENNIS COURTS OPENING

All of last year's officers of the Y.M.C.A. Tennis Club have been re-elected, and the summer weather finds the members preparing for the season.

The courts at the Y.M.C.A. will be opened to-morrow.

PERSONAL

Mr. and Mrs. Charles W. Dunning announce the engagement of their daughter, Ethel Gladys Gordon, to Mr. Frank Wallace Cox, Toronto, son of the late A. A. Cox and Mrs. Cox, formerly of Peterborough. The marriage will take place quietly early in June.—Toronto Star.

LOCAL NEWS ITEMS

A list of pavements to be constructed this season, will be published to-morrow.

Capt. Carson with his patrol boat, the Naiad, was the first through the locks this year. The Naiad went down the river last night.

OVER THE TRANS.-SIBERIAN RAILWAY

Over the Trans-Siberian Railway

Following closely upon the arrangements the Canadian Pacific Railway has made with the Austrian Government for the privilege of running observation cars upon their lines, with the same enterprise the C.P.R. simultaneously made provision for Around the World tickets, to be good over the Trans-Siberian Railway. The traveller taking this route has various options according to the fares paid and connection with the railway—which has never before opened its arms to any outsider, can be made by the Canadian Pacific Railway's Royal Mail Transpacific Steamships at Yokohama, Kobe, Nagasaki and Shanghai and thence by a variety of routes in connection with the Trans-Siberian. The whole time required for the entire trip from Vladivostock to Dairen to Moscow or St. Petersburg is between nine and ten days. The whole distance between Vladivostock and Moscow is about 5,425 miles, and between Vladivostock and St. Petersburg about 5,600 miles. The journey is through most interesting country. Siberia is a land of great fertility, well wooded and watered, and along the routes are many important towns and cities which are bound to attract attention of the tourist. A magnificent panorama is afforded the traveller by the delightful scenery of the great lake Baikal, consisting of 35,000 square miles, and the tunnel and loops by which the Khingan mountains are crossed possess great interest. The trains carry sleeping and dining cars, in which meals are served at reasonable rates. It must not be overlooked that all travellers in Russian territory must be provided with a passport issued by his own government and bearing the signature of the Russian Consul, which has to be presented to the Russian authorities on entering and leaving Russia and when staying over night at hotels in Russia.

Homeseeker's and Settler's Train to Camrose, Edmonton and Western Canada.

Via Chicago and St. Paul, will leave Toronto 10.30 p.m., Tuesday, April 30th, via G. T. R. System, for Camrose, Edmonton and points in Manitoba and Saskatchewan. Stopping at all points on Grand Trunk Pacific Railway, west of Winnipeg. Through coaches and Pullman Tourist Sleepers will be carried, fully equipped with bedding and porter in charge. Berths may be secured in these cars at a low rate. This is an exceptional opportunity for those wishing to take advantage of the remarkably low one way settlers rates or round trip homeseekers' excursions through the American cities, no change of cars. Full particulars, berth reservations, etc., from any Grand Trunk Agent, or write A. E. Duff, District Passenger Agent, Toronto.

The Dominion Government has voted $10,000 to the Titanic fund.

Customs receipts for April reached $8,075,962.25, an increase of $2,566,-819.

Money Saving Event

TORONTO 262 Queen Street, W. **at C. B. ROUTLEY'S** PETERBOROUGH 379 George

The motto of this progressive store is to keep going—Nothing allowed to grow stagnent, as we realize it would mean business death. Every day we try to do better for our customers than the day before.

We realize in order to create enthusiasm we must give bargains when wanted. This is the season for **PAINT, WALL PAPERS, WINDOW SHADES, CURTAIN POLES, ETC.**

300 rolls American embossed gilt parlor Paper, 18 inch borders; regular per yard 10c. For a few days, per yard **5c**
Wall and ceiling; regular 25c per roll. For....... **13c**

5000 feet 1½ inch Oak Room Moulding, also 2000 feet white enamel Room Moulding. Choice, per ft. **2c**
We have a lot of odd Mouldings which we will clear at, per foot... **1c**

250 rolls English Eltonborough fibre Wall Covering; regular per roll 50c. Any coloring. For per roll **15c**

3000 quarts PURE PAINT for inside and outside work, leaves a beautiful smooth gloss and lasts. Every tin guaranteed as represented. Per tin....... **60c**

1020 roll American Wall Papers, pretty ground colorings in browns and grays, 10 different colorings; suitable for bedrooms, dining rooms and small halls; regular 15c. For per roll **7c**

100 WINDOW SHADES, slightly damaged; some have two colors, green on one side and cream or white on the other. Worth double what we ask....... **30c**

We have scores of bargains more than our advertising space will contain. Take a look at our south window for additional Wall Paper Bargains. We are saving you enough pocket money on your purchase of $1.00 worth, to get a Window Shade for nothing—Try at once and prove our assertion.

Dr. T. P. McCullough
166 Brock Street
Specialist Eye, Ear, Nose and Throat

THE DAILY REVIEW

PROBABILITIES.
Sunday, local showers, chiefly at night; higher temperature.

VOL LXV., NO. 106. PETERBOROUGH, ONT., CANADA, SATURDAY, MAY 4, 1912 TEN CENTS PER WEEK.

ELLIS CONFESSES TO KILLING PORTER; MEN HAD DUEL

Brother-in-Law of Dead Man Says the Trapper Fired on Him and They Fought on the Lonely Road---Lived In Terror of Porter for Years---The Story as Told by Ellis.

First Bullet Fired by Porter Went Wide—Ellis Hid Behind Trees and Shot at His Victim.

Minden, May 4.—Arthur A. Ellis, brother-in-law, and sworn enemy of Lew Porter, the farmer and trapper, who was shot on the lonely road at the edge of Ellis' little farm in the dusk of Thursday evening, confessed to the shooting of Porter to Provincial Detective Reburn, who arrested him at his farm on the Cameron road early yesterday morning. He repeated the confession last night.

Ellis requested permission to go into the box and tell his story at Coroner Pogue's inquest last night. The little courthouse has never seen such a crowd as packed it and overflowed in gossiping groups, who waited at the close for word from the luckier ones who had succeeded in gaining entry. He said that on Thursday evening, the night of the shooting, he noticed Porter passing his house going north on the Cameron road. The witness soon after went south along the road to look for some stray cattle, but was unable to find them. He returned to his house to get his dog and gun. After this he went north still looking for the cattle. He met Porter who was returning to his father's house, which is a little south and off the road from Ellis' farm. He asked Porter if he had seen the cattle. Porter answered, "No. Is it cattle you are looking for or is it me you want to get?" Ellis says he replied that if it was Porter he wanted he could easily have found him long before.

Ellis declared that they walked some distance together and then Porter said, "Damn you, if you want me you can get me right now." Porter turned and fired at Ellis, but the bullet went wide. Ellis raised his gun and said, "Lew, that will do," and Porter then went on down the road. Ellis said that he went on to the open land, where he had expected to find his cattle, but not finding them he started back for his house. He saw Porter coming back toward him. Ellis stepped into concealment under a tree and when Porter had passed he spoke to him. Porter wheeled about again and opened fire on him. This time the bullet barely missed his face. Ellis hid behind the trees and fired three shots, all of which took effect. He says he cannot remember whether it was two or three shots which he fired. but dropped as the last shot was discharged.

He walked cautiously to the form upon the ground and found that Porter was dead. He then grasped the body by the collar and hauled it around a road which he had used the previous winter for taking out wood, and hid it behind the upturned stump of a fallen tree. Then he hid the rifle, where it was found behind a log close to the road.

Lewis Porter, the father of the murdered man, went over his story as previously told on the spot. Edith Porter, the 14-year-old daughter of the victim, told of having met Ellis on the day after the shooting and that he wanted to talk with her, but that she would have nothing to say to him. C. Kellett, the man who found the body, told of coming down the hill behind the log, behind which it lay and finding the hidden corpse.

Constable Welch of Minden, who was with Provincial Detective Reburn, when the confession was made, confirmed Ellis' story as virtually that which he had told in his confession earlier in the day.

The inquest was adjourned till Monday night.

Detective Reburn drove to the little farm six miles from here yesterday morning. He found Ellis attending to his chores, and led him to the scene of the murder, which is on a rise of ground about 200 rods toward Minden, along the road. The officer took Ellis over every inch of the road dwelling upon the ghastly markings, which are still present, and Ellis, who appeared upon the verge of a breakdown, when interviewed by the press at this same spot, two days ago, completely collapsed.

He declared that he had been in terror of Porter for four years, ever since his wife and Porter's sister died in child birth, and from what all the Porter family had declared to be Ellis' neglect. The man was a pitiful sight as he told his story. He kept running his long, nervous fingers through his shock of curly gray sandy hair, and scraping at his unshaven chin in nervous unrest.

The burden of his secret had been too great, for as he lay in his shack, every wheel that passed on the road seemed to him to mean some one coming for him. One day he went into Kinmount, 18 miles away, to do some work, hoping to drive away the terror from his mind by companionship, but every man he met seemed to accuse him of his crime. He became possessed with a hunger to share his secret, which he could resist no longer under the questioning of the detectives. This is Ellis' story:

Reburn and Constable Welch took their prisoner to Minden. He was handcuffed and carefully guarded. He is lodged in the lock-up here, but will be taken to Lindsay after he has been arraigned before Magistrate Fielding and remanded.

When Ellis was arrested he asked permission to write a letter to his father. The following was written in his little shack at Gull Lake:

"Dear Father,—I am arrested for the shooting of Porter. I admit doing it Of course it was self defence. Please forgive me for telling you what I did. I will be taken to Minden. I want you to pick up everything around here and rent the place to someone, as I don't expect I will get a trial till fall. Come to Minden as soon as you can and see me.

Signed "A. A. Ellis."

PRIVATE SALE OF HOUSEHOLD GOODS.

At 195 London-st. Unreserved sale of high grade household goods, must be sold quick. Call afternoons and evenings.

WIDOW GETS HER LIBERTY

Toronto, May 4.—After three days spent in jail, Mrs. Lillian Murphy, the widow with four children who was sentenced to two weeks in jail by Judge Winchester for the theft of five dollars, was released yesterday.

Detective Finch, who had furnished the crown with the information, was placed in the witness box. According to his story the version given at the time the woman was sentenced was not quite correct.

He stated that Mrs. Sturgeon of Carleton place, who was waiting to take a train from the C.P.R. Royce avenue station, had placed her chatelaine bag, containing a five-dollar bill, over the back of a chair and, forgetting it for the moment, rushed out to see if the train was coming. When she returned it was gone.

Mrs. Murphy, who was employed as a matron at the station, on being accused, broke down and admitted taking it. She had apparently repented her act as soon as committed, as she had torn the five-dollar bill into little pieces and threw them in the waste paper, basket, being afraid to return it.

In discharging Mrs. Murphy, Judge Winchester said: "I am doing this because I am informed your health is bad and for the sake of your children. I am acting somewhat beyond my jurisdiction, but I think the circumstances justify me."

A MESSAGE FROM MINIA

New York, May 4.—P. V. G. Mitchell, Halifax agent of the White Star Line, transmitted yesterday to the company here a wireless message which was received from the steamship Minia, which had been searching for bodies in the vicinity of the Titanic's ocean grave. The message, dated Thursday, follows:

"Returned to position last night during east gale and fog and searched all day; found no bodies; omitted giving you following: Joseph Finney, second-class, rubber merchant, Brown Building, Liverpool; Thomas Mullin, Badge No. 32, steward. Have searched from latitude 49,25 eastward to 48, and north from 41.20 to 41.50. No doubt some single bodies remain; no groups. As they cannot be seen more than half a mile, you will understand how difficult it is to search every square mile for them. Regret must leave Friday night, but will make another search to-morrow. Passed one body during dense fog; unable to find it afterward."

BRAKEMAN FELL TO HIS DEATH

Toronto, May 4.—James H. Wray, a brakeman, living at 27 Euclid avenue, was killed by a freight train in the Grand Trunk yards just west of Bathurst street yesterday morning. Last night Coroner Dr. Hardy opened an inquest and adjourned till May 9. Wray was walking across the top of a long strip of freight cars when he slipped and fell between two cars, his body being mangled by the wheels. Wray had been a railroad man for 25 years. His wife died eight months ago. He is survived by two daughters and two sons, the latter being workmen on the railroad.

THE GRAND TRUNK PACIFIC'S PALATIAL HOTEL AT EDMONTON

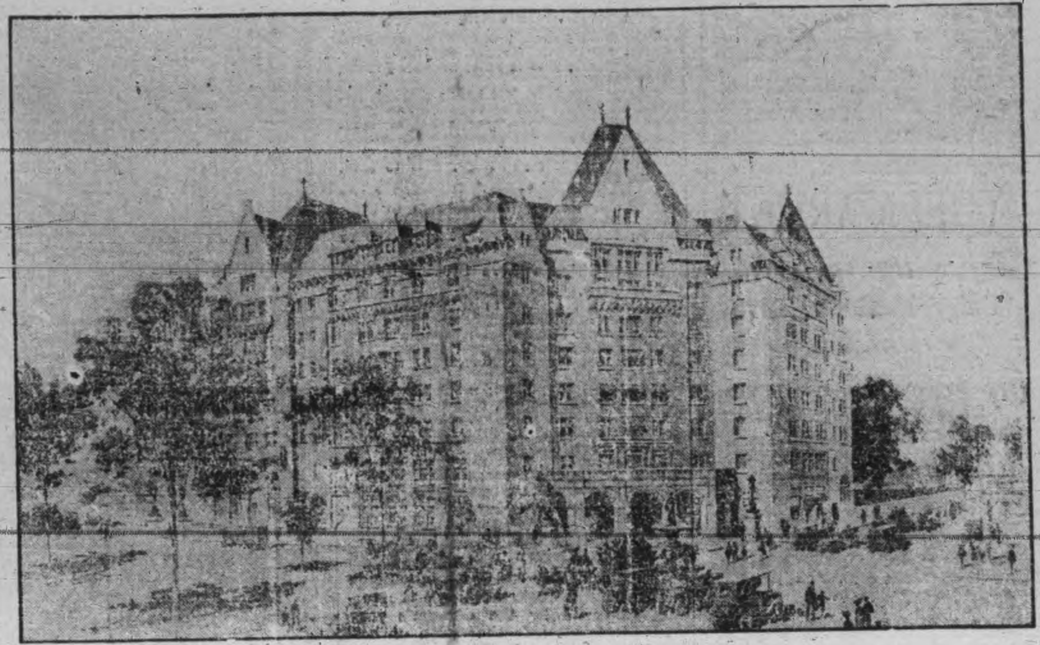

Active operations are soon to be started in forging the third link of the chain of hotels which the Grand Trunk Pacific are to erect throughout Western Canada.

For some time. Messrs. Ross & McFarlane, architects, of Montreal and Winnipeg, have been engaged in the preparation of drawings for a hotel at Edmonton, Alberta, and within a few weeks the actual work of building will commence.

The site chosen for the hotel is possibly unequalled anywhere in Western Canada. for it combines convenience to the business centre with a wonderful outlook over the valley of the Saskatchewan River. The building is to be located on McDougall street, almost at the crossing of Jasper Avenue, and directly opposite to the Edmonton Club.

The main entrance has been placed at the corner of McDougall street, and a private thoroughfare, which has been widened sufficiently to provide a splendid outlook for the rooms along the north side of the hotel.

From the rotunda a spacious corridor leads right and left, the former to a large, well-lighted, octagonal palm parlor, the latter to the cafe. and main dining room, while midway along this corridor on either side is the coat room and ante room, the latter leading to the buffet, barber shop and billiard room.

Between the ground floor and the first bedroom floor a mozzanic gallery provides space of ladies' parlor and drawing room, fronting on McDougal street.

Above the mozzanic floor are five typical bedroom floors, making seven stories in all, and giving two hundred sleeping chambers, each room having a private bath room, arranged so that it may be rented singly or on suite.

The interior decorations and furnishings will be in keeping with the rest of the building, and the hotel when completed should play a big part in the future development of the city of Edmonton.

JEWISH RABBI CREATES SENSATION AT HALIFAX

He Opened Coffins and Took Away Remains of Ten Hebrews Without the Authorities Being Aware of the Fact—Big Crowd, Clergymen and Band Present at Cemetery When Episode Is Discovered.

Halifax, May 4.—A sensation was created at Fairview Cemetery yesterday afternoon when the funeral services began over the bodies of the unidentified Titanic dead. A big crowd was present, a military band was there and half a dozen clergymen were on hand to officiate in the interment exercises.

The plan for the burial was to inter the bodies in a long trench, each body numbered and a corresponding number to be placed on a slab over the graves when filled up, so that the remains could be exhumed should this be necessary in the future.

When the officials, including representatives of the White Star Line, arrived, it was found that ten bodies were missing. The interment went on, however, of the incomplete number in spite of some confusion. It developed when enquiries were made that the ten vacant graves should have been occupied by the remains of Hebrews and that the bodies had been taken away in the forenoon by the Jewish rabbi with some of the principal Hebrews of the city and had been deposited in the mortuary room of the Jewish cemetery.

The rabbi had been given nine Hebrew bodies at the morgue after his report to the registrar of deaths that he had found them to be Hebrews. This was all right, but the rabbi said he had had no opportunity of examining the other bodies at the cemetery awaiting interment which had been taken out previously to his investigation at the morgue. He therefore repaired to the cemetery, opened the coffins waiting for interment, satisfied himself that they were bodies of Hebrews and forthwith, with some assistants, had them taken to the Jewish burying ground.

Nothing was said to any of the officials about his intention, but the rabbi acted thus promptly, he says, because if he had waited the burial would have taken place and it would have been too late. The authorities' action is awaited.

The burial permit distinctly states that the interment was to be at Fairview Cemetery. The rabbi went over all the bodies at the morgue and reports that of 190 brought in by the Mackay-Bennett, 43 are Hebrews.

Of the 98 bodies still in the morgue, 43 have been claimed by friends and shipped to destination; permits for the burial of 58 unidentified have been issued and the baby boy will be buried to-day by the crew of the Mackay-Bennett.

The 98 that remain are all identified.

FOUND REMAINS OF SPORTSMAN

Kingston, May 4.—Last October Bernard McColl, aged 23, drug clerk of Rochester, N.Y., was visiting at his home, Camden East, when he went out on a hunting trip and disappeared. The police scoured the country, but he could not be located. To-day his body was found in the woods near Newburg and his rifle lay at his side. It is supposed his gun was accidentally discharged. Little more than his bones remained. The rifle lay in front of the remains and was discharged. He is survived by his mother, a widow.

Fifty British Financiers Coming.

Ottawa, May 4.—Arrangements have just been completed for the visit to Canada next mont hof some fifty representatives of the best known business and industrial firms of Great Britain. They include chairmen and directors of corporations renowned throughout the world, representing a total capitalization of approximately $200,000,000. The London Chamber of Commerce and other British Boards of Trade will also be represented in the party.

The party will arrive June 6 at Quebec and will tour Canada and become acquainted with the resources of the Dominion.

HAS NOT BEEN ADVISED

No Confirmation of Report of Tait's Appointment

Special to the Review.

Ottawa, May 4.—Wm. Wainwright, vice-president and acting head of the Grand Trunk who is here to-day, knows nothing confirmatory of the London report that Sir Thomas Tait has been selected to succeed the late Charles M. Hays. "Should such appointment have been made," said Mr. Wainwright, "I think I would have been advised otherwise than through the newspapers."

London, May 4.—Sir Thomas Tait yesterday was chosen president of the Grand Trunk Railway, to succeed Charles M. Hays, who was lost in the Titanic disaster, says a story current here to-day.

The officials of the line, however, vigorously deny the report and say that it is utterly without basis.

Sir Thomas is well known. He was formerly connected with both Grand Trunk and the Canadian Pacific Railway, and is one of the foremost authorities on railroads in Great Britain.

Sir Thomas James Tait, son of Dr. Melbourne Tait, was born in Melbourne, Que., July 4, 1864. He received a high school and McGill University education and in 1880 entered the railway service. He was first a clerk in the audit office of the G.T.R. at Montreal, but in July, 1881, became clerk in the office of the assistant to the president of the Chicago and G.T. Railway. He was next clerk in the solicitor's office at Belleville, was then clerk in the general manager's office, and then from October, 1882, till September, 1886, was private secretary to the vice-president and general manager of the C.P.R. For the next six months he was clerk in the general traffic manager's office, and in May, 1887, became assistant superintendent of the C.P.R. at Moose Jaw.

From Feb. 1, 1889, until March 12, 1890, he was superintendent of the Ontario division, with headquarters at Toronto, and for the next three years was general superintendent of the Ontario and Quebec divisions. For four years he was manager of transportation of all C.P.R. lines, when he resigned in 1903 to become chairman of the Victorian railways commission at Melbourne, Australia, from which post he resigned in September, 1910. He was knighted in 1911. In Australia he brought the almost bankrupt state railways to a paying basis.

TWO MAY HAVE LOST THEIR LIVES

Walls of Candy Factory Collapsed—Many Girls in Building

Special to the Review.

Toronto, May 4.—Two persons may have been killed, and at least twelve were seriously injured when the walls of Neilson's new candy factory on Gladstone Avenue collapsed at eleven o'clock this morning, precipitating many of the workers into the basement and burying them under a tangled mass of debris. About two hundred were working in the section of the building which fell, the majority of them being girls.

Overheard 'Phone Conversation.

Calgary, Alta., May 4.—Because he alleges that he overheard a conversation not intended for his ears, that was being conducted over the telephone, J. B. Royal, a builder's supply man of this city, has instituted proceedings against Edwin J. Albert and T. E. McCauley, contending that they were parties to a conspiracy to monopolize the builders' supply business.

Both Linemen May Recover.

Kingston, May 4.—Although suffering from a fractured skull from a fall Clarence Hays is still alive, and the doctors say he has a chance of recovery. He alighted on his head.

Peter Currier, a Toronto man, is doing well. He had two ribs broken in his fall off a pole. Hays come here recently from Napanee.

FINAL SETTLEMENT IS NOW IN SIGHT

Washington, D.C., May 4.—The Canadian Minister of Marine and Fisheries, Hon. J. Douglas Hazen, and Sir Edward Morris, the Newfoundland Premier, on the one side, and Chandler Anderson, solicitor for the Department of State, on the other, are expected to confer here next week regarding the regulations to be adopted by the two Governments to carry out the award of The Hague arbitration regarding the North American fisheries.

The arbitrators left for the adjustment of the two Governments a few things involving no question of principle, but of considerable importance to the fishermen, the settlement of which must be determined by the development of facts unknown to the arbitrators at the time the decision was rendered. It is expected that next week's conference will result in a permanent settlement of the last of the issues connected with the fisheries, which have caused friction between the two countries for the last century.

JUDGE MABEE PASSED FAIRLY RESTFUL NIGHT

Special to the Review.

Toronto, May 4.—At eleven o'clock this morning St. Michael's Hospital reported that Judge Mabee's condition had shown no improvement since midnight, although he had passed a fairly restful night.

MINERS ARE HOPEFUL; CALL CONVENTION TO ASK FOR FURTHER POWERS

LORD STRATHCONA.

London, May 4.—Lord Strathcona has accepted the presidency of the great Imperial Exhibition, which is to be held in 1915, and which is intended to demonstrate to the world the capabilities of the British Empire.

The committee intend that each Dominion as well as the Mother Country shall be fittingly represented with the object if possible, of making the exhibition a better expression of what a world-wide empire can achieve than has ever yet been accomplished.

The Anthracite Boards of the U. S. Issue a Call For a General Meeting of the Miners' Delegates—Will Urge That Recent Agreement Be Rejected and Committee Authorized to Try For Another One.

New York, May 4.—After being in conference for four hours yesterday, the members of the three anthracite boards issued a call for a general convention at Wilkesbarre, Pa., on May 14, to consider the tentative agreement entered into by the sub-committees representing the operators and the mine workers, and which was rejected by the full committee of the miners in joint conference with the operators here Thursday. The convention also will be urged to empower the committee of ten to enter into a second joint conference with the operators and conclude an agreement subject to ratification by a referendum vote of the mine workers.

"Negotiations have not been broken off," said William Green, who is acting for President White of the United Mine Workers, "and we have arranged for another conference with the operators after the Wilkesbarre convention. We are confident that an agreement will be reached."

Those who participated in the conferences here left for their homes last night.

The operators' committee of ten also issued a statement reiterating their conviction that the leaders of the mine workers can secure the ratification by the miners of the agreement signed after discussion and deliberation by all the members of the subcommittee, after consultation with the members of the general committees on both sides. Under the circumstances, therefore, they say, they cannot be expected to advance any further proposition in view of the great care and thoroughness with which this one was prepared and in view of the authority and standing of the mine workers' representatives who took part in its preparation.

KIDNAPPED AND THEN DEPORTED

Mexico City, May 4.—The deportation from Mexico Thursday of A. Z. and Joseph Rattner, president and manager, respectively, of the Tampico News Co., and dealers in general merchandize by application of the famous Article 33, providing for the banishment of pernicious foreigners, has caused a sensation.

The Rattners, who are Russian subjects, were accused of trafficking in arms and ammunition with Zapatistas. They were taken by a subterfuge without court process of any sort, and their families and associates were ignorant for 24 hours of their whereabouts. Both men were called to police headquarters under the pretext of a business transaction, and placed under arrest, and two hours later were escorted under guard to Vera Cruz. Thursday they were placed with the utmost secrecy on board the German steamer Corcovado.

Chicago Newspapers Strike.

Chicago, May 4.—The differences between the pressmen and the publishers of the principal Chicago dailies yesterday assumed the aspect of a determined contest, although the prospect for a settlement was believed by some to be not distant. Limited editions of the afternoon papers were printed and carried from the newspaper offices by wagons under guard.

The newsboys' union and the wagon drivers sided with the pressmen and none of the papers appeared on the usual street stands, and great difficulty was found in delivering papers which were printed.

One afternoon paper found its motor delivery wagons unfit for service, necessary parts having been taken from the mechanism, and horse-drawn vehicles were pressed into service.

CHARGED WITH THE MURDER OF WHOLE FAMILY

Special to the Review.

Kamloops, May 4.—The arrest has been made here of Charles Marzyok, supposed to be the man who last October murdered the entire family of William Showman, made up of father, mother and three children, at Ellsworth, Kansas.

WOMAN SAVED MAN'S LIFE

New York, May 4.—Daniel Buckley, who was a steerage passenger on the Titanic, in his testimony yesterday before Senator William Alden Smith, who is chairman of the U. S. Senate committee which is investigating the cause of the wreck, stated that a fireman who was on the steamer told him that the Titanic did not, he believed, hit an iceberg, but that while trying to make a record the boilers burst.

Regarding treatment of steerage passengers, Buckley said that he thought they were given as good an opportunity to escape as the first and second class passengers. He got into the sixth lifeboat to leave the ship, and when an order came for men to leave the boats, he was crying. A woman, whom he thought was Mrs. John Jacob Astor, saw him, and covered him up with a shawl in order that he might escape.

Boys Smoking Caused Fire.

Berlin, Ont., May 4.—Two boys smoking in a barn were responsible for a $2,500 fire at St. Clement's on Thursday night. The lads were in the village hotel barns, up in the hay loft having a smoke. The fire spread to the Catholic Foresters Hall, and at one time the whole village was threatened.

Fielding and Borden Silent.

London, May 4.—(C.A.P. Cable.)—Hon. W. S. Fielding, who sailed for Canada yesterday, refused to be drawn out regarding the Roosevelt-Taft disclosures and wouldn't "discuss the subject from any viewpoint."

Sir Frederick Borden said: "Anything I could say wouldn't alter the situation or alter the argument of Canadians. It is obvious Taft was trying to persuade Roosevelt to his view. Taft is a politician and a very deep one. I think he is doing his utmost to carry his point."

AFTERNOON EXPRESS LEFT THE RAILS NEAR BURKETON

Baggage Cars and Mail Train Went Down Embankement—Passengers Not Seriously Injured.

Burketon, May 4.—Of the eight cars which composed the day express from Montreal on the Canadian Pacific Railway for Toronto, seven left the rails at Sandbank, five miles east of Burketon Junction at 5.30 last evening. Two baggage cars and a mail car rolled down the embankment, which at that point is about 30 feet high. The second-class car slid half way down the bank and lay upon its side. All the other coaches were off the rails save the sleeper at the end.

Strange to relate no one on the train was seriously injured. Two men went over the embankment in the baggage and mail cars, and one of them, Roy Maybee, a baggageman living at 163 St. Germain St., Montreal, was cut about the legs and severely bruised. He was attended by Dr. H. B. Anderson, of Toronto, who was on the train, and was subsequently taken to St. Michael's Hospital, Toronto.

Boy Was Identified.

Toronto, May 4.—Coroner Dr. Pickering opened an inquest last night into the death of John Whitehouse, the ten-year-old boy who was killed on the Brock avenue crossing Thursday night. No evidence was taken and the enquiry was adjourned till May 10. John Whitehouse was the son of a stoker in the Toronto Glass Works and lived at 150 Brock avenue. The mutilated body of the boy remained in the morgue for twelve hours before being identified by the father.

CLUB LICENSES DOOMED TOO

Ottawa, May 4.—"The impression that seems to have become prevalent that our policy does not include the wiping out of club licenses, is wrong."

Such was the statement of N. W. Rowell, who was in Ottawa yesterday.

Mr. Rowell stated that while club licenses were not expressly mentioned in the first clause of his resolution, it was the party's intention to wipe them out under its second clause.

Doctors Condemn Oily Liniments

The Public are Warned to Be Careful of These Strong-Smelling Oily Liniments Containing Harmful Acids, Ammonia, Etc.

Many people have clung to the old-fashioned idea that a thick, greasy liniment is the best kind. Doctors say not—and they know.

Recently a number of these white, oily liniments were analyzed, and they were found to contain an enormously high percentage of harmful acids, and such irritating chemicals as ammonia, etc. For the moment they may cause a warm sensation when first applied, but their continued use never cures rheumatism, and only deteriorates the skin, sets up inflammation and causes endless trouble.

When a doctor warns you to quit using a white, oily liniment—do so. He knows that a thick liniment can't penetrate, can't sink through the pores and reach the seat of the pain.

When asked his opinion a few days ago, Dr. Roberts stated that he considered a strong, penetrating, pain-subduing liniment such as "Nerviline," to be superior to any of the white, ammonia liniments. In his twenty-five years of practice he had witnessed cases of rheumatism, sciatica, and lumbago that simply would not respond to ordinary treatment—but Nerviline cured them. The same physician also spoke of the great advantages of keeping a preparation like Nerviline in the house always, because of cramps, diarrhoea, stomach disorders, earache, toothache, headache, and such minor ailments. Nerviline is a first-class cure. There is scarcely an ache or a pain, internal or external, that Nerviline won't cure. In thousands of homes no other pain-relieving medicine is used. Fifty years' continued success and the endorsement of the profession are proof that Nerviline is the liniment for the home.

CORNS CURED IN 24 HOURS

You can painlessly remove any corn, either hard, soft, or bleeding, by applying Putnam's Corn Extractor. It never burns, leaves no scar, contains no acids; is harmless, because composed only of healing gums and balms. Fifty years in use. Cure guaranteed. Sold by all druggists, 25c bottles. Refuse substitutes.

PUTNAM'S PAINLESS CORN EXTRACTOR

The Daily Review

SATURDAY, MAY 4, 1912.

UNION LABEL

A NOBLE ORATION

The Montreal Witness says:—"A truly noble oration is that spoken by Mr. Borden over the wires to an international press gathering in New York. Uttered from a quiet vacation retreat, it is, in its majestic sweep over the world, like a searchlight from without. It is an interesting contrast with the jocular utterances of Mr. Taft, spoken from between two election diatribes in Boston. It would be hard to utter nobler sentiments than those of Mr. Borden, or to utter them better, or to take a more comprehensive view of the faults and needs and hopes of our western civilization, with its engrossing and vulgarizing material pursuits. The improvement in the general well-being during the present generation is, he says, undeniable, but there is a dangerous inequality in the distribution of wealth. There always, he says, must be great inequality under an individualistic system, and we are left untold whether at bottom he condemns the individualistic system or not—that is, whether pure socialism is or is not his highest ideal. All will more or less follow him, however, in his declaration that in equality of opportunity lies the only path of safety for the democratic communities of today."

MORE THAN ONE REASON

There are Liberal papers who persist in saying that reciprocity was opposed because it was argued that increased trade with the United States would undermine the loyalty of Canada to the Empire. There was more than one reason why the reciprocity pact was believed to be contrary to the best interests of Canada, and one undoubtedly was because it would "make Canada only an adjunct of the United States," as President Taft confidentially told Mr. Roosevelt. The arrangement, if carried out, could have been ended at any time the United States chose to do so. An Act of Congress only would be required to terminate it. If it had been accepted, after it had been in operation some years, business interests would have developed that would be to a large extent dependent upon its continuance. This could have been used as a lever to obtain further concessions from Canada, and this country would have been dependent upon Congress for an undisturbed business condition. This state of dependence would not have been wise.

Canada at one time would probably have been ready to make a reciprocity treaty including a number of articles of trade. Since then she has expended her efforts and pledged her resources to provide other outlets, and has been exceedingly successful in doing so. If she had accepted the reciprocity pact, and later the United States had demanded further concessions, we would have been compelled to accept them or to begin again to look for and build up other channels of trade. Increased concessions to keep the arrangement in force would afford greater leverage for securing still further advantages from this country, and we would have been caught in a mesh from which it would have been exceedingly difficult to escape.

Perhaps those who still look with regret upon the defeated arrangement do not think that United States statesmen would have used it to affect the political relations of this country. But we have the statement of the President that his object was to make Canada "only an adjunct of the United States"; the letter of ex-President Roosevelt that he favored it "for political reasons," and the expression of the Democratic leader that "reciprocity meant annexation."

There were good political, as well as economical reasons for rejecting the proposed arrangement, and the "Adjuncters" may as well make up their minds that the majority of Canadians will not be persuaded to approve of it in the future.

SENATE REFORM

Senate reform has been a subject of discussion periodically during the past thirty years. Some have advocated a very radical reform—its entire abolition, but those who have found fault with its present constitution, have for the most part favored a less radical step and have suggested various methods of amending it.

In order to abolish, or perhaps reform or alter the constitution of the Senate, the consent of the provinces which, united in the confederation, would be necessary. The Senate was provided for in the act which established the confederation, and it would be difficult to change it without the approval of the parties to the agreement.

It is generally admitted that there are objectionable features in the present constitution of the Upper Chamber. It is not so easy, however, to agree on a method of amendment. If the senators were elected, as some have suggested, that would not do away with the danger of the Senate thwarting the will of the House of Commons, but would have a tendency to make the senators more aggressive as being elected representatives, as well as the members of the other chamber. Another proposal is to have the senators appointed by the Provincial Legislature, as is done in the United States. This would cause Dominion and Provincial politics to become more mixed than they are now. At present, an elector may support one party in the Dominion arena and another in the Provincial field without nullifying one vote by the other. But if the Provincial Legislatures elected the senators, a vote for a member of the legislature would have a direct effect upon the Dominion parliament. Many Liberals voted to defeat the discredited Ross government, who might have hesitated to do so if by so doing, they would have assisted to send opponents of Sir Wilfrid Laurier to Ottawa.

The rejection by the Senate last session of important government measures passed in the Commons by large majorities, has given renewed vigor to the demand of Senate reform. It is felt that measures passed by the representatives of the people, should not be thrown out by a body not responsible to the electors, and it may be that a scheme of reform will be evolved that will remove objectionable features of the Senate's constitution without introducing others that would be equally objectionable.

NOTE AND COMMENT

The things that men do live after them. The late W. T. Stead was a believer in spiritualism, and since he lost his life in the Atlantic mediums have given out what they say are messages received from him from the other world. The alleged messages will not add to Mr. Stead's reputation as a journalist.

A New York paper protests that the Senate Committee did good service in its investigation of the Titanic disaster, "whether with technical skill or in landlubber fashion." But if the investigation had been guided by men who had knowledge of ocean steamers and the business of managing them on the ocean the facts might have been more fully and accurately brought out. It was scarcely to be expected that people would not smile at the ignorance displayed in some of the questions asked witnesses.

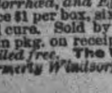

Wood's Phosphodine, *The Great English Remedy.* Tones and invigorates the whole nervous system, makes new Blood in old Veins. *Cures Nervous Debility, Mental and Brain Worry, Despondency, Sexual Weakness, Emissions, Spermatorrhœa, and Effects of Abuse or Excesses.* Price $1 per box, six for $5. One will please, six will cure. Sold by all druggists or mailed in plain pkg. on receipt of price. *New pamphlet mailed free.* The Wood Medicine Co. (formerly Windsor) Toronto, Ont.

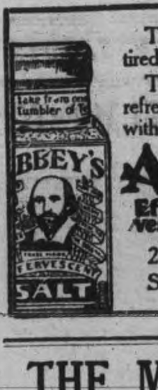

Tired? So very tired this Spring? Then quiet and refresh your nerves with **Abbey's Effervescent Salt**. 25c and 60c bottle. Sold everywhere. 84

THE MARKET

Latest Quotations in Grain Dairy Products, Live Stock Etc.

Liverpool and Chicago Wheat Future Close Higher—Live Stock—Latest Quotations.

CHICAGO, May 3.—Belief that France will be a liberal buyer from other countries brought about a bulge to-day in the price of wheat. Final quotations were steady, ⅜c to ⅝c higher than last night. Other leading staples all showed a net decline for the day—corn ½c to 1½c, oats ¾c to 1¼c, and provisions 2½c to 17½c.

Liverpool wheat closed ⅛d to ½d higher than yesterday, and corn ⅛d to ¼d lower. Buenos Ayres wheat was unchanged to ⅛c lower. Berlin ⅜c lower Buda Pest ¼c lower.

Winnipeg Options.

	Open.	High.	Low.	Close.	Close.
Wheat—					
May	103	103⅜a	103⅜	103⅜b	103¼
July	105⅝	105⅝	105	105⅛b	104⅜
Oats—				To-day.	Yest.
May				49⅝s	49
July				47½b	47¼
May (xNo. 1 feed)				43⅛s	42¾

Toronto Grain Market.

Wheat, fall, bushel	$1 01 to	$....
Wheat, goose, bushel	0 96	....
Rye, bushel	0 85	....
Oats, bushel	0 55	....
Barley, bushel	0 85	....
Barley, for feed	0 65	0 75
Peas, bushel	1 25	....
Buckwheat, bushel	0 63	0 65

Toronto Dairy Market.

Butter, creamery, lb. rolls.	0 30	0 31
Butter, creamery, solids	0 27	....
Butter, separator, dairy, lb.	0 27	....
Butter, store lots	0 25	....
Eggs, new-laid	0 23	0 24
Cheese, new, lb	0 15	0 16
Cheese, old	0 16½	0 17½
Honeycombs, dozen	2 50	3 00
Honey, extracted, lb	0 13	....

Montreal Grain and Produce.

MONTREAL, May 3.—In sympathy with the decline in prices for butter in New York, an easier feeling prevailed in this market and prices are working lower. Business in cheese was quieter over the cable. Eggs steady under a big demand.

Corn—American No. 2 yellow, 90c.

Oats—Canadian western, No. 2, 54½c; Canadian western, No. 3, 50½c; extra No. 1 feed, 51½c; No. 2 local white, 50½c; No. 3 local white, 49½c; No. 4 local white, 48½c.

Barley—Manitoba feed, 65c to 66c; malting, $1.05 to $1.10.

Buckwheat—No. 2, 74c to 75c.

Flour—Manitoba spring wheat patents, firsts, $5.80; seconds, $5.30; strong bakers, $5.10; winter patents, choice, $5.10 to $5.35; straight rollers, $4.65 to $4.75; bags, $2.15 to $2.25.

Rolled oats—Barrels, $5.35; bags, 90 lbs., $2.55.

Millfeed—Bran, $25; shorts, $27; middlings, $29; mouillie, $30 to $36.

Hay—No. 2, per ton car lots, $16 to $16.50.

Cheese—Finest westerns, 12¾c; finest easterns, 12½c.

Butter—Choicest creamery, 25½c to 25¾c; seconds, 24½c to 24¾c.

Eggs—Fresh, 23c to 23½c per dozen.

Potatoes—Per bag, car lots, $1.80 to $1.85.

Hogs—Dressed, abattoir killed, $13.25 to $13.50.

Pork—Heavy Canadian short mess, bbls., 35 to 45 pieces, $25; Canada short cut back, bbls., 45 to 55 pieces, $23.50.

Lard—Compound, tierces, 375 lbs., 9¼c; wood pails, 20 lbs., net, 9⅝c; pure, tierces, 375 lbs., 13¾c; wood pails, 20 lbs., net, 14¼c.

Beef—Plate, bbls., 200 lbs., $14.50; tierces, 300 lbs., $21.50.

Liverpool Grain Prices.

LIVERPOOL, May 3.—Closing—Wheat—Spot, strong; No. 2 red western winter, 8s 7¼d; futures, steady; May, 7s 10⅞d; July, 7s 8⅛d; Oct., 7s 6⅝d.

Corn—Spot, steady; American mixed, new, nominal; old, 6s 1½d; new, kiln dried, 6s 8½d; futures, steady; May, 6s 7¼d; Sept., 5s 3⅜d.

Flour—Winter patents, 29s 6d. Hops in London (Pacific Coast), £10 to £11 5s.

Minneapolis Grain Market.

MINNEAPOLIS, May 3.—Close—Wheat—May, $1.12⅛; July, $1.12⅞; Sept., $1.06¼; No. 1 hard, $1.15¼; No. 1 northern, $1.14⅜ to arrive; No. 2 northern, $1.12⅜; No. 3 wheat, $1.10⅝.

Corn—No. 3 yellow, 76½c to 77½c.

Oats—No. 3 white, 54¼c to 55c.

Rye—No. 2, 90c.

Flour—First patents, $5.10 to $5.40; second patents, $4.75 to $5; first clears, $3.50 to $3.85; second clears, $2.40 to $2.80.

CATTLE MARKETS.

East Buffalo Cattle Market.

EAST BUFFALO, May 3.—Cattle—Receipts, 200 head. Market, active, steady. Prime steers, $8.40 to $8.75; butcher grades, $4 to $8.25.

Calves—Receipts, 2500 head; market, active, 25c lower; cull to choice, $6 to $9.25.

Sheep and Lambs—Receipts, 15,000; market slow, 25c to 40c lower; choice lambs, $9.25 to $9.50; cull to fair, $7.25 to $9; wool lambs, $9 to $10; yearlings, $7.75 to $8.25; sheep, $4 to $7.50.

Hogs—Receipts, 12,750; market, fairly active, 10c lower; Yorkers, $7.80 to $7.90; pigs, $6.90; mixed, $7.90 to $8; heavy, $7.95 to $8; roughs, $6.50 to $7; stags, $5.50 to $6.

Chicago Live Stock.

CHICAGO, May 3.—Cattle—Receipts, 2000; market, steady to weak, 10c lower for cows and heifers; beeves, $6 to $9; Texas steers, $5.35 to $7.35; western steers, $5.70 to $7.70; stockers and feeders, $4.35 to $6.80; cows and heifers, $2.80 to $7.65; calves, $5.50 to $8.50.

Hogs—Receipts, 18,000; market, weak to 5c to 10c decline; light, $7.15 to $7.60; mixed, $7.25 to $7.65; heavy, $7.20 to $7.70; rough, $7.20 to $7.40; pigs, $4.70 to $6.75; bulk of sales, $7.50 to $7.65.

Sheep—Receipts, 3500; market, slow and mostly 5c to 10c lower; native, $4.50 to $7.75; western, $5 to $8; yearlings, $6.50 to $8.65; lambs, native, $6.75 to $9; western, $6 to $10.25.

Girl Driven to Suicide.

Brantford, May 4.—Death by suicide under mental excitement was the verdict rendered by the coroner's jury at the inquest into the death of Lottie Gibson, whose body was recovered from the Holmedale mill race on Saturday last.

It was shown that the girl's frenzied determination to end her life was caused by the threatening contents of a letter which she received, the sender of which is alleged to have been Reginald Robbins. The letter referred to the girl's rejection of the writer and his intention to get even.

$100 REWARD $100

The readers of this paper will be pleased to learn that there is at least one dreaded disease that science has been able to cure in all its stages, and that is Catarrh. Hall's Catarrh Cure is the only positive cure now known to the medical fraternity. Catarrh being a constitutional disease, requires a constitutional treatment. Hall's Catarrh Cure is taken internally, acting directly upon the blood and mucous surfaces of the system, thereby destroying the foundation of the disease, and giving the patient strength by building up the constitution and assisting nature in doing its work. The proprietors have so much faith in its curative powers that they offer One Hundred Dollars for any case that it fails to cure. Send for list of testimonials.

Address F. J. CHENNEY & CO., Toledo, Ohio.

Sold by all druggists, 75c.

Take Hall's Family Pills for constipation.

GRAND TRUNK RAILWAY SYSTEM RAILWAY TIME TABLE.

October 1st, 1911

	ARRIVE	DEPART
Lindsay, Orillia Midland, Gravenhurst, North Bay, Stouffville and Toronto	11.34 a.m. / 9.00 p.m.	8.25 a.m. / 5.35 p.m.
Port Hope, Toronto, London, Detroit, Chicago and west, Niagara Falls, Buffalo, Cobourg, Montreal and east	8.20 a.m. / 12.10 p.m. / 5.30 p.m.	11.40 a.m. / 8.20 a.m. / 9.05 p.m.
Toronto, Lindsay, Stouffville, Uxbridge and Markham	10.15 p.m.	7.10 a.m. / 11.40 a.m.
Lindsay Local	8.10 a.m.	9.10 p.m.
Hastings, Campbellford, Madoc, Belleville, Kingston, Montreal and east	8.10 a.m. / 8.55 p.m.	8.30 a.m. / 1.40 p.m.
Lakefield	8.15 a.m. / 5.15 p.m. / 7.00 p.m.	7.00 a.m. / 12 20 p.m. / 5.40 p.m.

CANADIAN PACIFIC RAILWAY.

GOING EAST—

11.35 a.m. for Norwood, Havelock, Ottawa, Montreal.
7.47 p.m. for Indian River, Norwood, Havelock, Tweed.
12.10 a.m., midnight, (Sunday's included) Ottawa, Montreal.
1.01 a.m., midnight, Ottawa, Montreal.

GOING WEST—

.26 a.m., for Toronto, Hamilton, Brantford, New York, Woodstock, London, Chatham, Detroit, Chicago, etc.
5.51 a.m. for North Toronto, West Toronto; connects with above train at West Toronto.
7.47 a.m. for Cavanville, Burketon, Myrtle, Lindsay, Toronto.
4.28 p.m. for Toronto, Hamilton, Guelph, Woodstock, London, Chatham, Detroit, Chicago, also Fort William, Winnipeg and all points in Canadian Northwest.

A Discovery of Vast Importance

It Is Now Admitted That Bronchitis, Asthma, Catarrh, Coughs, and Colds Can Only Be Quickly Cured By Mixing a New Medicine With the Air You Breathe.

Scientists acknowledge that medicated air treatment is the only treatment that will cure these diseases, and that stomach medicines are worse than useless.

Catarrhozone air treatment has been found to be the most effective way to cure all diseases of the throat, lungs, and nasal passages. Its action is so prompt that in less than an hour an ordinary cold is cured, and after a more thorough use of Catarrhozone, Bronchitis, Catarrh, and all diseases of the throat and lungs are completely cured.

Catarrhozone is a very simple and powerful method of treatment. You simply breathe it through the inhaler and it immediately passes over every air cell of the throat, lungs, and bronchial tubes, curing and healing as it goes.

Catarrhozone treatment affords little drops of healing for sore places in the lungs, throat, and nasal passages.

Catarrhozone Does This, And Cures

YOU TAKE THIS MEDICINE IN AIR

Price 25c, 50c, and $1.00 at all druggists or by mail from The Catarrhozone Co., Kingston, Ont., and Buffalo, N. Y.

The Latest Thing in Stoves

For a midnight supper, as for any other meal at any other time, the very latest thing in stoves—the best that stove-artists can do—is a

New Perfection WICK BLUE FLAME **Oil Cook-stove**

It Burns Oil —No Ashes
It Concentrates Heat —No Waste
It is Handy —No Dirt
It is Ready —No Delay

It concentrates the heat when you want it and where you want it. It is as quick as gas, steadier and handier than coal, cheaper than electricity.

The New Perfection Stove has long, enameled, turquoise-blue chimneys. It is handsomely finished in nickel, with cabinet top, drop shelves, towel racks, etc. Made with 1, 2 or 3 burners.

All dealers carry the New Perfection Stove. Free Cook-Book with every stove. Cook-Book also given to anyone sending 5 cents to cover mailing cost.

THE IMPERIAL OIL COMPANY, Limited
Winnipeg, Montreal, St. John, Halifax and Queen City Division, Toronto

Wanted

WANTED

WANTED—SHIP CARPENTERS and Engine Fitters for marine work. Apply—Kingston Shipbuilding Company Kingston, Ont. 3d

WANTED

GOOD GENERAL SERVANT. Apply to Miss Denne, 361 Park Street. 2d

WANTED

DINING-ROOM GIRL, also CHAMBERMAID Apply, Palace Hotel, Hunter St. 3d

WANTED

IMMEDIATELY, GOOD SEWING MACHINE Operators. Steady work the year round to good girls, on tents, bags and awnings. Apply J. J. Turner & Sons. d104-6t

For Sale or To Rent

TO LET

FURNISHED ROOMS, modern improvements, with gas. Apply—189 Rubidge Street. 3d

FOR SALE

EIGHT ACRES OF LAND NORTH OF Nicholls Hospital. Box 422 Toronto. d105-2t

TO RENT

FURNISHED HOUSE TO RENT FOR SEVERAL months, from 15th of June. Telephone, gas, etc. Apply evenings at 839 Water St. 6teod

FOR SALE

FIRST-CLASS HAPPY THOUGHT RANGE. Used only a short time. Apply after 6 o'clock at 556 Charlotte-st. 3d

STORE TO RENT

EAST STORE of GREENE MUSIC BUILDING, now occupied by Greenshields Ltd., to rent May 10. Apply Greene Music Co., Charlotte St. 6d

FOR SALE

LADY'S BICYCLE, NEARLY NEW, FIRST-class condition; at a bargain. Apply at Review Office. d97-3t

TO LET

5 ROOM FLAT with bath and electric light Apply—Box 12, Review Office.

FOR SALE

1 M. G. MURRAY ROAD CART; 1 BORLAND BIKE—For sale cheap for cash. Apply to Jim Akey's Livery. tf

HOUSE FOR SALE

ONE AND HALF STOREY BRICK HOUSE in west end of city, on car line; 8 rooms. Apply—465 McDonnel Street. 1m

FOR SALE—$3000—FOR SALE

FOR SALE AT THE PRICE OF $3,000—THAT Elgible Residence, No. 147 Hunter St., East. Brick, steam heated, modern conveniences, seven bedrooms, fixed basins and taps in bed rooms, billiard room in basement. Ten minutes walk from post office. Apply to Mr. E. A. Peck, Peterborough

REAL ESTATE SPECIALS

1 SMALL HOUSE, south, water and light. Price **$1,200.** $400 cash.

2 STOREY BRICK HOUSE with 4 Lots; East City. Price **$2,100.** $500 cash.

First-class **SMALL FARM** near City. Good buildings. Price reasonable.

116 ACRES, 7 miles from City. 2 storey Brick House, Barn 40x100, all cement floors, water in house and barn by windmill, 10 acres fall wheat, 10 acres alsack clover, 60 acres ready for spring crop. For quick sale, **$9,000.**

For Further Particulars Apply to—
C. BLEWETT
332 GEORGE ST.

FOR SALE

Will sell at a bargain, or exchange for Western property, Saskatoon real estate preferred, that up-to-date and modern Dwelling being No. 296 Margaret Avenue., Peterboro'. Address — W. H. G. Armstrong, P. O. Box 1532, Saskatoon, Sask

For Immediate Sale

THE LIGHT HARDWARE AND TINWARE & JOBBING BUSINESS

Established by the late Jay N. Mix in 1867 at Warkworth Ont. Splendid patronage in a prosperous community. Must be sold to wind up the Estate. Communicate with Parasates Mix, Warkworth, or Colville & Humphries Solicitors Campbellford.

FOR SALE

Iron Pipes for water and steam Posts, Belting Pulleys, Shafting. Chains, Iron and Wood Pulleys, Steal Beams, Rails, Wire Fencing new and slightly used. Very cheap. Send for Catalogue, and state what you need.

The Imperial Waste & Metal Co.
7 Queen Street - MONTREAL

LUMBER

And builders' materials of all kinds—Shingles, Scantlings, Joist and Bill Stuff—Mouldings, Casings and Base and all kinds of finish. Boxes and Box Shooks.

ALF. McDONALD ESTATE
Point St. Charles Mills

DR. ASA G. WALMSLEY
Osteopathic Physician
Office over Canadian Bank of Commerce, Hunter Street entrance.
Office Hours—9 to 12 a.m., 2 to 5 p.m. Evenings by appointment.
Office — Phone 649. Residence — Phone 609.

Legal

G. N. GORDON
BARRISTER, SOLICITOR, NOTARY PUBLIC AND CONVEYANCER,
MONEY TO LOAN
Offices upstairs, 1 door south of Madill's Drug Store, 397½ George Street. "Commissioner for New York State." Bell Phone 219, Machine Phone 100

D. O'CONNELL
BARRISTER, SOLICITOR AND NOTARY
Hunter Street, two doors west of Post Office,
Daniel O'Connell

RUDDY & BURNHAM
Barristers, Solicitors, Notaries, etc
Office — No. 379 Water Street, Peterborough
Money to Loan
Robt. Ruddy, K. C. J. H. Burnham, M.A.

A. E. DIXON
Barrister, Solicitor, etc.
Office corner Hunter and George Sts., Peterboro
Entrance next to W. Madill's Drug Store.

R. E. WOOD
BARRISTER, SOLICITOR, Etc. Office removed from Bank of Commerce Building to 435 George street, recently occupied by E. B. Edwards
Money to Loan.

W. H. MOORE, K.C.
BARRISTER, SOLICITOR, in the Supreme Court etc. Office—Hunter Street, first stairs west of Post Office. Money to Loan.

HALL, HAYES & HALL
BARRISTERS, SOLICITORS and NOTARIES PUBLIC, Hunter Street, Peterborough, next the English Church. Money to Loan at the lowest rates of interest.
E. H. D. Hall, City Solicitor.
Louis M. Hayes, K. C. Basil D. Hall

HALL, MEDD & DAVIDSON
(Successors to Stratton & Hall)
BARRISTERS, SOLICITORS, Etc, Peterborough Ont. Office—Corner of Hunter and Water Sts over Bank of Commerce.
R. R. Hall S. T. Medd W. S. Davidson

PECK, KERR & McELDERRY
BARRISTERS SOLICITORS, NOTARIES
415 Water Street, Peterborough
Money to loan at lowest current rates of interest.
Easy terms of repayment.
E. A. Peck F. D. Kerr V. J. McElderry

Money

BENNET & GOODWILL
BARRISTERS, SOLICITORS, Etc, 375 Water St., Peterborough. Telephone No. 191.
Money at Current Rates Upon Easy Terms
J. W. Bennet E. L. Goodwill

MONEY TO LOAN
MORTGAGE LOANS ON CITY AND FARM PROPERTY
at lowest current rates
PECK, KERR & McELDERRY
415 Water St. Peterborough

Money to Loan
at lowest current rates
— on —
FARM, TOWN OR VILLAGE PROPERTY ON EASIEST TERMS OF REPAYMENT
HALL, MEDD & DAVIDSON
Successors to Stratton & Hall
BARRISTERS. Office—corner of Hunter and Water Streets over Bank of Commerce.

DOMINION CHINESE CAFE
Modern and up-to-date dining rooms also private dining tables. Drop in and try our special Chinese Dishes—nothing but the best of steaks and chops used. We guarantee the best of satisfaction to strangers and all our patrons.
328 GEORGE STREET
Open from 7 a.m. to 2 a.m. Tom Him, Manager

CANADIAN PACIFIC
HOMESEEKERS' EXCURSIONS
— TO —
Manitoba, Saskatchewan, Alberta
Special Trains leave Toronto 2.00 p.m. on
MAY 14, 28 JUNE 11, 15 JULY 9, 23
AUGUST 6, 20 SEPTEMBER 3, 17
Second class tickets from Ontario stations to principal Northwest points at
LOW ROUND-TRIP RATES
Winnipeg & return $34.00; Edmonton & return $42, and to other points in proportion. Tickets good to return within 60 days from going date.
TOURIST SLEEPING CARS
through to Edmonton via Saskatoon, also to Winnipeg and Calgary via Main Line on all excursions. Comfortable berths, fully equipped with bedding, can be secured at moderate rates through local agent.
EARLY APPLICATION MUST BE MADE.
ASK FOR HOMESEEKERS' PAMPHLET containing rates and full information.
Apply to nearest C. P. R. Agent or
M. G. MURPHY, Dist. Pass. Agt., Toronto.
Only direct line No change of cars

GRAND TRUNK RAILWAY SYSTEM Canada's Double Track Line
Homeseekers' Excursions
— TO —
WESTERN CANADA
VIA
Chicago and St. Paul
MAY 14th & 28th; JUNE 11th & 25th
and every Second Tuesday thereafter until September 17th.
WINNIPEG AND RETURN - $34.00
EDMONTON AND RETURN - $42.00
Tickets will also be on sale on certain dates via Sarnia and Northern Navigation Company.
Through Pullman Tourist Sleepers will be operated in connection with above excursions, leaving Toronto, 10.30 p.m.
NO CHANGE OF CARS
Full particulars and tickets from City Ticket Office, 334 George Street. Phone 259.
B. A. ROSE, City Agent.

Jas. J. Shadgett
Sign, carriage, auto and waggon
PAINTER
Buggy and waggon repairing promptly attended to.
Cor. Aylmer and Charlotte Streets
Peterborough, Ont.
Bell Phone 443

Toronto Savings and Loan Company
437 George Street, Peterborough
Paid Up Capital, - - $1,000,000.00
Reserve Fund, - - - $760,000.00
Total Assets, - - - $3,580,549.41

Savings Department
3½% per annum paid Quarterly on Deposits of One Dollar and upwards. Interest accrues from date of deposit to date of withdrawal.
All Savings Accounts are subject to cheque withdrawal.

Debenture Department
4% per annum allowed on sums of $100.00 and upwards. Debentures issued in terms of from one to five years, with half-yearly coupons attached, representing interest at the above rate.
These Debentures are transferable by endorsement.

MONEY TO LOAN
W. G. MORROW.
Managing Director

Coal Results
¶ We sell the very best quality of hard coal, as good as we know how to buy.
¶ Are you getting results from the you are now using? Are you sure it is good? Are you burning it the right way?
¶ There is a deal of difference in how you handle the range or furnace. Our long experience tells us that fact, and we are ready to advise any in doubt as to the best way to make use of coal as fuel.
February Prices for Coal
Egg and Stove $7.50 per ton Nut $7.75. No. 2 Nut $6.50 ton
THE PETERBORO FUEL & CARTAGE CO Limited
162 Charlotte-St. Telephones—(Bell 261 270, (Machine)—270.
134 Aylmer-St. Tel. Bell 302

GET THE LATEST
THE REVIEW SUPPLIES THE CORRECT THINGS IN WEDDING INVITATIONS PROGRAMMES, PERSONAL STATIONERY ETC

900 DROPS
CASTORIA
A Vegetable Preparation for Assimilating the Food and Regulating the Stomachs and Bowels of
INFANTS CHILDREN
Promotes Digestion, Cheerfulness and Rest. Contains neither Opium, Morphine nor Mineral. NOT NARCOTIC.
Recipe of Old Dr SAMUEL PITCHER
Pumpkin Seed - Alx. Senna + Rochelle Salts - Anise Seed + Peppermint - Bi Carbonate Soda + Worm Seed - Clarified Sugar . Wintergreen Flavor.
A perfect Remedy for Constipation, Sour Stomach, Diarrhoea, Worms, Convulsions, Feverishness and LOSS OF SLEEP.
Fac Simile Signature of Chas. H. Fletcher. NEW YORK.
At 6 months old
35 DOSES - 35 CENTS
EXACT COPY OF WRAPPER.

CASTORIA
For Infants and Children.
The Kind You Have Always Bought
Bears the Signature of Chas. H. Fletcher.
In Use For Over Thirty Years
CASTORIA
THE CENTAUR COMPANY, NEW YORK CITY.

Cynthia's Chauffeur

By LOUIS TRACY

Copyright by McLeod & Allen, Toronto

Some glint of annoyance must have leaped to his eyes, for the lively countess glanced around with a mimic fright that testified to her skill as an actress.

"Good gracious!" she whispered, "Have I given you away? I couldn't guess you were here under a nom de vayoge—now, could I?—when that telegram has been staring at everybody for hours."

"You have misinterpreted my amazement, Lady Porthcawl," he said, spurred into self-possession by the hint at an intrigue. "I could not believe that time would turn back even for a pretty woman. You look younger than ever, though I have not seen you for——"

"Oh, hush!" she cried. "Don't spoil your nice speech by counting years. When did you arrive in England? Are you alone—really? You've grown quite a man in your jungles. Will you come to the lounge? I want ever so much to have a long talk with you. Mr. Ducrot is there—the financier, you know—but I have left him safely anchored alongside Maud Devar—a soft-furred old pussie who is clawing me now behind my back, I am sure. Have you ever met her? Wiggy Devar she was christened in Monte, because an excited German leaned over her at the tables one night and things happened to her coiffure. And to show you how broad-minded I am, I'll get her to bring downstairs the sweetest and daintiest American ingenue you'd find between here and Chicago, even if you went by way of Paris. Cythia Vanrenen is her name, daughter of the Vanrenen. He made, not a pile, but a pyramid, out of Milwaukees. She is it—a pukka Gibson girl, quite ducky, with the dearest bit of an accent, and Mamma Devar is gadding around with her in a mo-car. Do come!"

Medenham was able to pick and choose where he listed in answering this hail of words.

"I'm awfully sorry," he said, "but the telegram I have just received affects all my plans. I must hurry away at this instant. When will you be in town? Then I shall call, praying meanwhile that there may be no Ducrots or Devars there to blight a glorious gossip. If you bring me up to date as to affairs in Park Lane I'll reciprocate about the giddy equator. How—or perhaps I ought to say where—is Porthcawl?"

"In China," snapped her ladyship, fully alive to Medenham's polite evasion of her blandishments.

"By gad," he laughed, "that is a long way from Bournemouth. Well, good-bye. Keep me a date in Clarges Street."

"Clarges Street is off the map," she said coldly. "It's South Belgravia, verging on Pimlico, nowadays. That is why Porthcawl is in China . . . and it explains Ducrot, too."

An unconscious bitterness crept in to the smooth voice; Medenham, who hated confidences from the butterfly type of woman, nevertheless pitied her.

"Tell me where you live and I'll come around and hear all about it," he said sympathetically.

She gave him an address, and suddenly smiled on him with a yearning tenderness. She watched his tall figure as he strode down the hill towards the town to keep an imagninary appointment.

"He used to be a nice boy," she sighed, "and now he is a man. . . Heigh-ho, you're a back number, Millie, dear!"

But she was her own bright self when she returned to the bald-headed Ducrot and the bewigged Mrs. Devar.

"What a small world it is" she vowed. "I ran across Medenham in the hall."

The banker's forehead wrinkled in a reflective frown.

"Medenham?" he said.

"Fairholme's eldest son."

Mrs. Devar chortled.

"Such fun!" she said. "Our chauffeur calls himself George Augustus Fitzroy."

"How odd!" agreed Countess Millicent.

"You speak in riddles. Who or what is odd?" asked Ducrot.

"Oh, don't worry, but listen to that adorable waltz." Ducrot's polished dome compared badly with the bronzed skin of the nice boy who had grown to be a man, so her ladyship's rebellious tongue sought safety in silence, since she could not afford to quarrel with him.

It is certainly true that the gods make mad those whom they mean to destroy. Never was woman nearer to a momentous discovery than Mrs. Devar at that instant, but her active brain was plotting how best to develop a desirable acquaintance in Rodger Ducrot, financier, and she missed utterly the astounding possibility that Viscount Medenham and George Augustus Fitzroy might be one and the same person.

In any other conditions Millicent Porthcawl's sharp wits could scarcely have failed to ferret out the truth. Even if Cynthia were present it was almost a foregone conclusion that the girl would have told how Fitzroy joined her. The luncheon provided for a missing aunt, the crest on the silver and linen, the syle of the Mercury, a chance allusion to this somewhat remarkable chauffeur's knowledge of the South Downs and of Bournemouth, would surely have put her ladyship on the right track. From sheer enjoyment of an absurd situation she would have caused Fitzroy to be summoned then and there, if only to see Wiggy Devar's crestfallen face on learning that she had entertained a viscount unawares.

But the violins were singing the Valse Bleu, and Cynthia was upstairs, longing for an excuse to venture forth into the night, and three people, at least, in the crowded lounge were thinking of anything but the amazing oddity that had puzzled Ducrot, who did not con his Burke.

Medenham, of course, realized that he had been vouchsafed another narrow escape. What the morrow might bring forth he neither knew nor cared. The one disconcerting fact that already shaped itself in the mists of the coming day was Simmonds tearing breathlessly along the Bath Road during the all too brief hours between morn and evening.

It is not to be wondered at if he read Cynthia's thoughts. There is a language without code or symbol known to all youg men and maidens—a language that pierces stout walls and leaps wide valleys—and that unlettered tongue whispered the hope that the girl might saunter towards the pier. He turned forthwith into the public gardens, and quickened his pace. Arrived at the pier, he glanced up at the hotel. Of girls there were many on cliff and road way, girls summerlike in attire, girls slender of waist and airy of tread, but no Cynthia. He went on the pier, and met more than one pair of bright eyes, but not Cynthia's.

Then he made off in a fume to Dale's lodging, secured a linen dust-coat which the man happened to have with him, returned to the hotel, and hurried unseen to his room, an easy matter in the Royal Bath, where many staircases twine deviously to the upper floors, and brilliantly decorated walls dazzle the stranger.

He counted on the exigencies of Lady Porthcawl's toilette stopping a too early appearance in the morning and he was right.

At ten o'clock, when Cpnthia and Mrs. Devar came out, the men lounging near the porch were too interested in the girl and the car to bestow a glance on the chauffeur. Ducrot was there, bland and massive in a golf suit. He pestered Cynthia with inquiries as to the exact dates when her father would be in London, and Medenham did not hesitate to cut short the banker's awkward gallantries by throwing the Mercury into her stride with a whirl.

"By Jove, Ducrot," said someone, "your pretty friend's car jumped off like a gee-gee under the starting gate."

"If that chauffeur of hers was mine, I'd shoot him," was the wrathful reply.

"Why? What's he done?"

"He strikes me as an impudent puppy."

"Anyhow, he can swing a motor. See that!" for the Mercury had executed a corkscrew movement between several vehicles with the sinuous grace of a greyhound.

Now it was Mrs. Devar, and not Cynthia, who leaned forward and said pleasantly:

"You seem to be in a hurry to leave Bournemouth, Fitzroy."

"I am not enamored of bricks and mortar on a fine morning," he answered.

"Well, I have full confidence in you, but don't embroil us with the police, We have a good deal to see to-day, I understand."

Then he heard the strenuous voice addressing Cynthia.

"Millicent Porthcawl says that Glastonbury is heavenly, and Wells a peaceful dream. I visited Cheddar once, some years ago, but it rained, and I felt like a watery cheese."

Lady Porthcawl's cocmendation ought to have sanctiled Glastonbury and Wells—Mrs. Devar's blue-moldy joke might even have won a smile—but Cynthia was preoccupied; strange that she, too, should be musing of Simmonds and a hurrying car, for Medenham had told her that the transfer would take palce at Bristol.

She was only tweny-two, and her very extensive knowledge of the world had been obtained by three years of travel and constant association with her father. But her lines had always been cast in pleasant places. She had no need to deny herself any of the delights that life had to offer to youth and good health and unlimited means. The discovery that friendship called for discretion came now almost as a shock. It seemed to be a stupid social law that barred the way when she wished to enjoy the company of a well-favored man whom fate had placed at he disposal for three whole days. Herself a blue-blooded American, descendant of old Dutch and New England families, she was quite able to discriminate between reality and sham. Mrs. Devar, she was sure, was a pinckbeck aristocrat; Count Edouard Marigny might have sprung from many generations of French gentlemen, but her paid chauffeur was his superior in every respect save one—since, to all appearances, Marigny was rich and Fitzroy was poor.

Curiously enough, the man whose alert shoulders and well-poised head were ever in view as the car hummed joyously through the pine woods had taken on something of the mere mechanic in aspect since donning that serviceable lien coat. The garment was weather-stained. It bore records of over-lubrication, of struggles with stiff outer covers, of rain and mud—that bird-lime type of mud peculiar to French military roads in the Alpes Maritimes—while a zealous detective might have found traces of the black and greasy deposit that collects on the door handles and side rails of P. L. M. railway carriages. Medenham borrowed it because of the intolerable heat of the leather jacket. Its distinctive character became visible when he viewed it in the June sunshine, and he wore it as a substitute for sackcloth, since he, no less than Cynthia, recognized that a dangerous acquaintance was drawing to an end. So Dale's coat imposed a shield, as it were, between the two, but the man drove with little heed to the witching scenery that Dorset unfolded at each turn of the road, and the woman sat distrait, almost downcast.

Mrs. Devar was smugly complacent. Difficulties that loomed large overnight were now vague shadows. When the Mercury stopped in front of a comfortable inn at Yeovil it was she, and not Cynthia, who suggested a social departure.

Awaiting developments

To be continued

ABSOLUTE SECURITY.
Genuine
Carter's
Little Liver Pills.
Must Bear Signature of
Brent Good
See Fac-Simile Wrapper Below.
Very small and as easy to take as sugar.
CARTER'S LITTLE LIVER PILLS.
FOR HEADACHE.
FOR DIZZINESS.
FOR BILIOUSNESS.
FOR TORPID LIVER.
FOR CONSTIPATION
FOR SALLOW SKIN.
FOR THE COMPLEXION
GENUINE MUST HAVE SIGNATURE.
Price 25 Cents | Purely Vegetable. Brent Good
CURE SICK HEADACHE.

WHERE DOCTORS FAILED TO HELP

Lydia E. Pinkham's Vegetable Compound Restored Mrs. Green's Health—Her Own Statement.

Covington, Mo.—"Your medicine has done me more good than all the doctor's medicines. At every monthly period I had to stay in bed four days because of hemorrhages, and my back was so weak I could hardly walk. I have been taking Lydia E. Pinkham's Vegetable Compound and now I can stay up and do my work. I think it is the best medicine on earth for women."—Mrs. JENNIE GREEN, Covington, Mo.

How Mrs. Cline Avoided Operation.

Brownsville, Ind.—"I can say that Lydia E. Pinkham's Vegetable Compound has done me more good than anything else. One doctor said I must be operated upon for a serious female trouble and that nothing could help me but an operation.

"I had hemorrhages and at times could not get any medicine to stop them. I got in such a weak condition that I would have died if I had not got relief soon.

"Several women who had taken your Compound, told me to try it and I did and found it to be the right medicine to build up the system and overcome female troubles.

"I am now in great deal better health than I ever expected to be, so I think I ought to thank you for it."—Mrs. O. M. CLINE, S. Main St., Brownsville, Ind.

TELEGRAPHIC BRIEFS.

Port Colborne is to have a branch of the Buffalo Union Furnace Works.

Mr. M. Ferguson of Stratford has been appointed city engineer at Guelph.

The dairies suppiying milk to London, Ont., have been cut off by the inspector.

The Retail Merchants' Association at its meeting yesterday proposed an investigation of the Postoffice Department.

Adele Marin, a French girl, was sentenced to two hours' imprisonment at Montreal for contempt of court yesterday.

The late Dr. Carroll left land to the town of Ingersoll for a park, and his residence as a Protestant Children's Hospital.

The new King Edward memorial fountain at Burlington was dedicated by Lieutenant-Governor Sir John Gibson yesterday.

The board of bishops of the Methodist Episcopal Church in the U. S. proposed a relaxation of the rules touching amusements.

Eight persons were drowned yesterday afternoon when the Mississippi River levee near Morgan, La., broke flooding the surrounding country.

The body of Bernard McColl of Camden East, who disappeared last fall, was found in the woods. The circumstances indicated a hunting accident.

The Duke of Connaught's Boy Scout medal was presented to Scout Gordon Scott at a public meeting in Niagara Falls last night. Young Scott rescued Frank Baxter from drowning in the Welland River.

Machinery and Matches.

A log of wood and a roll of paper are placed in a new matchmaking machine, and when human hands next touch the material it is all bound up in packages of one gross of boxes of matches ready for the consumer. During the process the machine cuts the wood into proper lengths, sulphurs the ends, counts them, makes the paper boxes, prints the labels on them, fills each box and packs them. The machine has been patented by a Norwegian match company.—Argonaut.

Our Postage Stamps.

A statistician has figured out that if all the stamps issued by the government during the past fiscal year were collected and laid end to end they would form a chain 18,000 miles long, about equal to the distance from New York to the Philippines. The number was 10,061,439,768, representing a face value of $180,957,385. Of the whole number 5,130,249,018 were two cent stamps and 3,798,961,039 were one cent stamps. But one thirty cent stamp was issued.

Geo. Hillman, of Bothwell, was killed by a train.

Cook's Cotton Root Compound.

The great Uterine Tonic, and only safe effectual Monthly Regulator on which women can depend. Sold in three degrees of strength—No. 1, $1; No. 2, 10 degrees stronger, $3; No. 3, for special cases, $5 per box. Sold by all druggists, or sent prepaid on receipt of price. Free pamphlet. Address: THE COOK MEDICINE CO., TORONTO, ONT. (formerly Windsor)

Real Estate for Sale

Owner leaving the city, the following properties are offered for sale :—

Two storey brick dwelling, containing parlour, dining rooms, kitchen, pantry, four bedrooms, and a bathroom furnished complete, good cellar, electric light, furnace, gas, city water. Large lot affording a garden. Possession May 1st. The above property may be purchased at a bargain. For full particulars and terms apply to J. T. O'CONNELL & CO.

Two storey brick dwelling (a home), contains parlor, dining room, kitchen, pantry, four bedrooms and a bathroom, all improvements (except a furnace), summer kitchen and shed. The owner may take a smaller house as part payment. This property is situate between the P.O. and the Electric Works. Payments made to suit the purchaser. For further particulars apply to

J. T. O'Connell & Co.
136 Hunter St. Open Nights

Get . . . the Latest
We supply the correct things in
WEDDING INVITATIONS
MENUS
PROGRAMMES
ANNOUNCEMENTS
CALLING CARDS
And PERSONAL STATIONERY
The newest and latest types papers and extremely good work.
Review Printing Co
PETERBOROUGH

SANOL
The new discovery will positively remove Gall Stones, Kidney Stones, Gravel in the Bladder, and will effect a complete Cure. It will dissolve and remove stones without pain, and there is no necessity for an operation in the future, as Sanol will cure in every case no matter how long standing the disease may be.

SANOL will be found particularly valuable in old cases of Kidney and Bladder diseases.

SANOL is a preparation of herbs and herb extracts, and contains no poisonous ingredients. It's use, therefore, cannot possibly harm either the stomach or intestines.

Sanol per bottle $1.50

Get it from McDERMID & JURY, Druggists, Peterborough, or direct from The Sanol Manufacturing Co., Winnipeg, Man.
A copy of Sanol BOOKLET FREE

"Good" Tea Makes The Five O'Clock Tea A Success.
RED ROSE TEA "is good tea"
205

Belleville's assessment list has increased $671,000.

Chinese Sewing Bag.

As today is a day of fancy stitchery, of knitting, of crochet and of embroidery among women who are busy and women who are at leisure, workbags are very important. Hundreds of them are being made for gifts, but the newest idea is the bag of heavy Chinese mandarin embroidery, the top of which is run through a jade bracelet and the sides of which are trimmed with those funny little Chinese ornaments in green wood and beads that are put on the lanterns and can be bought at the oriental shops.

Avoiding Waste.

"Here's something clever," said Mr. Fadoogus to his wife. "Blimso, the novelty publisher, gave me this set of dinner cards to give to you with his compliments. They're a new idea he is pushing. They sell for 50 cents a set."

"How nice!" cooed Mrs. Fadoogus.

Two weeks later Mr. Fadoogus said:

"My dear, I do not want to find fault, but really I couldn't see any urgent reason for your giving that big dinner last night. It cost over $150, and I can't afford such expenses."

"Well, my goodness," she replied, "I had to do something to use up those place cards you brought home to me."

When Does a Man Need Life Insurance ?

When he comes to die. Nine men out of ten, no matter how prosperous thay may have been during some period in the past, will leave no other estate, or at least not enough of other assets to save their families from pinching poverty.

He needs life insurance before he dies, as, for example, when he finds himself no longer insurable. He knows he needs it when he cannot get it. He always intended to take insurance, or to add to the amount he already carries, but he deferred too long. Procrastination is the robber of widows and orphans.

He needs life insurance now—all he can possibly carry. He needs it now because to-morrow, or next month, or next month, or next year, by reason of accident or disease, he may be unable to get it.

He needs it because he is poor; or because, if fairly well to-do, he would yet not leave such a provision for his family as he would like to leave, if he were suddenly taken away.

He needs it because, though he may be rich, he knows that riches often "take themselves wings." He needs it because, being rich he is able to pay for it, while a little later he may be unable to pay, or unable to get it even if he can pay.

He needs it because he can buy it cheaper to-day than ever he can in the future. He must have it sometime, and every year adds to the price that he will have to pay.

You will find the most up-to-date policy of to-day issued by THE SUN LIFE ASSURANCE COMPANY OF CANADA.

D. H. MOORE, Inspector. W. H. HILL, Manager Central Ontario.
Both Phones 14.

Newcombe Pianos
Comparison with other Pianos only serves to emphasize the quality that makes the NEWCOMBE
Distinctive and Pre-eminent
NEWCOMBE PIANOS
Never Suffer by Comparison
LET US SHOW YOU our exclusive method of construction, which the foundation of that pure quality of tone always found in the NEWCOMBE

You are cordially invited to visit our Warerooms and examine our stock
TAYLOR & WOOD
Dealers in Pianos and Real Estate
390 WATER STREET, PETERBOROUGH

DR. NORVAL'S NUTRITIVE HYPOPHOSPHITES

When a person feels "blue" — "all tired out" — "dosen't feel like doing anything" — "connot concentrate his mind on his work" — "feels weak mentally and physically" — "doubts his powers" — "complains of poor appetite and sleeplessness" — "suffers from headache" — Then his nervous system is run down and demands a good up-building tonic. Nervous exhaustion is a modern disease, caused by too close attention to business, overwork worry, cares, overstudy, etc.

Dr. Norval's Nutritive Hypophosphites forms the best nerve and brain food known, and have restored thousands of sufferers to health.

We sell it, and strongly recommend it.

Large Bottle 75c

SEE — LARGE — WINDOW — DISPLAY

NUGENT DRUG CO.
386 George Street.

CARPET CLEANING

Arrange to have your work done by our big cleaner, the most powerful in the city, therefore does the most work in the least time.

Satisfaction Guaranteed.

EXPERT OPERATORS.

THE VACUUM CARPET CLEANER Company

57 Hunter-st., opposite Quaker Oats Co
Phone 666. Night Phone 1127

NEW MUSIC STUDIO

At the J. M. GREENE MUSIC Co., Limited, 185 & 187, Charlotte St. Phone 595.

HERBERT C. TRENEER. A.T.C.M
Organist & Choir Master of St. Andrew's Church
Will receive Pupils in Piano and Theory. Pupils prepared for College or Conservatory examinations if desired. A thorough and technical training guaranteed with special attention to interpretation. For terms, et apply to address mentioned above.

LANGLEY'S SIGNS

Are over all the world and always bring good biz. to the advertisers.

— TRY ONE —
384 WATER STREET
PETERBOROUGH.

We Please Your Friends

Let us please you. Our portraits combine the most pleasing characteristics of the subject with our high standard of quality and workmanship.

MAKE AN APPOINTMENT TO-DAY.

Louis Mendel

STUDIO — 374½ George St, East Side
The only studio on George-st.

Wandering Yankee

as Mr. Anson A. Gard, the well known Litterateur of Ottawa Ont. is called, says in an unsolicited testimonial

For Zutoo Tablets

"Zutoo Tablets stop my headaches so completely that I do not mind having them any more."
Do you still suffer from your headaches, or do you do like Mr. Gard—take Zutoo?

WHO'S COMING AND GOING

Mr. Louis Yeotes was in Lindsay on business yesterday.

Mr. Raymond Snider of Toronto is visiting friends in the city.

Mr. F. K. Spriggs, of the Bell Telephone, will spend the week-end in Kingston.

Dr. Cameron left this morning for New York on a business trip and will return the end on next week.

Mr. and Mrs. Perry Alexander of Oak Orchard are in the city to-day.

Mr. Bert Throop, Homewood Ave., is visiting in Montreal, Que.

The engagement is announced of Miss Eva Irwin, youngest daughter of Mr. and Mrs. William Irwin, of Peterboro, to Mr. W. Graham Ferguson, son of Mr. W. G. Ferguson, Peterboro. The wedding will take place the first week in June.

Mr. W. Madill has been selected as delegate, or commissioner to the Presbyterian General Assembly, of the Presbyterian Church in Canada, which meets at Edmonton, on June 5. There will be a very large attendance from all over the Dominion. The sessions will occupy the days from the 5th to the 10th of the month. After the close of the gathering, Mr. and Mrs. Madill will visit at Calgary and Vancouver, returning by way of the Crow's Nest Pass. In the absence of Mr. Madill, Mr. Gilbert Barlam will take charge of the drug store business.

The Peterborough Fair

Will the ladies of Peterborough who have been contributing needle and fancy work to the Spring tooth in the Peterborough Summer Fair, to be held in the armories, May 27, leave their donations as soon as possible, and before the middle of May, at the residence of Mrs. R. H. Leary, 162 McDonnel St., or Mrs. F. C. Neild, Charlotte and Rubidge Sts. Kindly mark with donor's name and cost of article. Signed:

Mrs. F. D. Cruikshanks,
Miss F. M. Burnham.

FOR SATURDAY ONLY

Tulips, Narcissus, Daffodils, 25c per dozen. Carnations, all colors 35c dozen.
FOR SATURDAY ONLY.
Mason's Seed and Plant House
WATER STREET

TENDERS

Sealed Tenders endorsed "Tender" will be received by the undersigned up to **May 17th 1912, NOON**, for the superstructure of the following steel bridges:—Keene Station, Otonabee; Warde's, Monaghan; Massassauga, Harvey; and Burnt Mill Bridge, Belmont.

Any tender not necessarily accepted.

Plans and specifications may be seen at the County Office, Peterborough, Ontario.

ED. M. ELLIOTT,
County Clerk.

Peterborough, May 4th, 1912.

"GET THE HABIT" Of Calling at JAY'S STORES "First"

WHEN BUYING STORES, FURNITURE DRY GOODS OR CLOTHING.
384-392 AYLMER-ST. PHONE 623

ADAMS' SATURDAY SNAP

—IN—

COLORED TAILORED BLOUSES

For a quick sale, Saturday, we place on sale **5 Dozen Beautiful Colored Tailored Blouses**, made of fine quality Percale Print, neat stripes, with white collar and self cuffs.

These Blouses we bought below their value and are worth regular $1.25 and $1.50.

Special Saturday Price:
Your choice for 98c

See This Blouse Snap in Our Window

Harry Adams

CANADIAN CLUB SUGGESTS THAT DOMINION DAY BE CELEBRATED IN PETERBORO

Mr. W. R. Morris the New President of the Club — Mr. Johnstone Did Not Give His Address.

In one sense it might be considered unfortunate, but yet in another fortunate, that the Canadian Club was not honored by the presence of Mr. E. F. B. Johnstone, K.C., of Toronto, last evening, who was billed to deliver an address. Mr. Johnstone reached the city, however, but owing to a delay during transportation it was too late when he did arrive to speak, and he returned to Toronto.

But the absence of Mr. Johnstone afforded an opportunity for several of those present to discuss several questions and express their opinions freely on matters of Canadian Club importance, some of which will be undoubtedly vigorously acted upon in the very near future.

A splendid spread, however, was supplied to those present by Messrs. Coleman Bros., who catered in a most capable and pleasing manner. About nine o'clock, the Club finding the promised speaker absent still, decided to wait no longer, and brought in the report of the nominating committee, which was as follows:

NEW OFFICERS.

Peterborough, May 3.
Canadian Club of Peterborough:

Dear Sirs,—Your Nominating Committee beg to propose the following as officers for the club for 1912-13:

President—W. R. Morris.
1st Vice Pres.—G. E. Wainwright.
2nd Vice Pres.—D. Walker.
Sec.-Treas.—W. H. Munro.
Executive Committee — Judge Huycke, A. H. Stratton, A. J. Grant, Basil Hall, Keith Leech, Claude Rogers, Rev. F. J. Sawers, A. Mowat, W. H. Dunsford.
Ex-Officio—F. D. Kerr, H. R. H. Kenner, D. O'Connal, Dr. Cameron, E. L. Goodwill.

It was adopted.

The newly elected President, Mr. W. R. Morris took over his position immediately presiding the remainder of the evening.

Dr. G. Stewart Cameron at this juncture rose to move a hearty vote of thanks to be tendered to the Y.M.C.A. officials for their kindness in placing the use of the banquet room at the disposal of the Club. He paid a tribute to the work of securing and bringing young men into the Canadian Club, and was pleased to discern such a large sprinkling of the younger men in the gathering. It indicated a desire to obtain information on national and general topics, and a wish to distribute such information to the best advantage.

Mr. J. W. Bennet ably seconded Dr. Cameron's remarks in a neat and brief speech. He hoped that the work of the Canadian Club would tend to have an ennobling effect, and stimulate hearty interest and more zeal along all lines of national endeavor. Mr. Bennet wished the gathering to remember that it had been necessary to use the boys' room for their banquet, but hoped that the Canadian Club, if it was possible, should aim to hold all their meetings in the Y.M.C.A. As a member of the Executive of the Y.M.C.A. he would have much pleasure in conveying the thanks of the club for the use of the room to the Y.M.C.A. officials.

DOMINION DAY.

Canon Davidson suggested that many of the younger members of the Club present might like to suggest some matter of interest, and that the time was excellent then for them to speak. In taking up this suggestion, Mr. G. C. Wainwright introduced the matter of holding some sort of celebration on Dominion Day this year. Some special and central effort should be made to commemorate the day, said Mr. Wainwright. Last year, he added, the Canadian Club presented the school children with buttons. The Club this year had received letters from other Clubs, urging that some general demonstration of patriotism and rejoicing be arranged for on the holiday this year. Inspector Mowat of the public schools, replying to Mr. Wainwright, expressed the appreciation of the teaching staff for their interest last year in presenting to the scholars prizes and buttons for Dominion Day. The prizes which were for the advanced scholars had been the means of stimulating most encouraging interest in Canadian history. A big impetus in history interest had been the result.

SAMUEL CHAMPLAIN.

Dr. Cameron had another suggestion which he brought forward. It was that some special recognition should be made of the fact that as far as traceable, Samuel Champlain was the first white man to visit what is now Peterborough. It was in the year 1615, in the month of September that a search of records reveals as the day when the famous explorer passed over the site where now stands the city. He felt that Peterborough was rather negligent in commemorating important events and personages and that the visit of Champlain should be worth consideration, in view of the circumstances. In Ottawa they were taking the matter up and also in the Maritime Provinces.

Assisted by Mr. Grant, Dr. Cameron had written away for information concerning the time of Champlain's visit to Peterborough, and had received a document that in the opinion of authorities, Champlain came here in September, 1615. Such a fact, he felt, was of sufficient historical importance to warrant commemoration. A tablet of some description, not necessarily expensive, might be placed in the Public Library, or some other prominent place.

The matter had been taken up before by the club, Dr. Cameron remarked, but had been pretty well strangled at the time. He would like to see something tangible done on this occasion. Sheriff Hall in agreeing with Dr. Cameron, considered it a worthy desire. They did not require to be sure of the date when Champlain visited here. If it came to that point they would fix the date he visited here themselves.

Mr. F. D. Kerr next referred to a matter being much discussed in the public press lately, namely, whether Canada should continue to celebrate May 24th, the birthday of our late beloved Queen Victoria, or do honor to King George's birth-day in June. May 24th, said Mr. Kerr, is sacred to young and old. The traditions that surround that day, render it a rallying time for the children of the Empire. To change that day with its celebration so long customary would to some extent break the links that bound us in love to the Empire.

"Would it not be right," said Mr. Kerr, "for the Peterborough Canadian Club to show that they consider the traditions which surround May 24th, too sacred and too hallowed to be given up, and some expression of opinion be given in that direction.

On July 1st Canada celebrates her own national day, but on May 24th, she joins hands with all the colonies forming the British Empire, to celebrate the fact that we enjoy liberty, freedom and peace.

CANON DAVIDSON.

Canon Davidson rose again to express his entire concurrence with the celebration locally of Dominion Day this year. The Club, he said, should consult with the City Council and take some steps towards a commemoration of the great day this year.

Continuing, he remarked that he sometimes felt that the Club members were too seldom consulted on the policy of the Club. From a national standpoint the Canadian Club's work was one of the utmost importance. Canadian Clubs should be a great unifying centre of the best opinions of the prominent men throughout the country; a centre that should bring definitely to the people definite ideas. The Canadian Club should make valuable contributions to the highest ideals of the land. Locally the Canadian Club had a splendid record, splendid speakers, and thoughtful varied addresses, on great national questions. But in addition to this, the public opinion of this land, as represented by public men in the Canadian Clubs should be collected and crystallized and then brought to bear upon the government of the country. The government, said Canon Davidson, should be glad to feel that and know that through the medium of Canadian Clubs they had a channel for receiving public opinion. The Canadian Club was an effective channel through which they could ascertain it. The Canadian Club, in the opinion of the reverend speaker, should have more evenings similar to the one in progress, when opinions could be freely expressed.

Canon Davidson referred to the flags of Canada and of Great Britain, and of their significance. Proceeding, he added that our national holiday was insufficiently celebrated.

On May 24th our communion with the Empire should be quickened; we should realize what the Empire stands for. We should have the militia out, the band, and in every way form a popular demonstration of rejoicing. Finally, his suggestion was that the Club act vigorously this year in the matter and consult with the officer commanding the 57th Regiment and the City Council with a view of securing their assistance in celebrating our national holiday celebrating our national holiday, which should be for our own country what the 24th of May was in regard to the Empire.

Major Vincent Eastwood, who was present, in a few appropriate words, evidenced his entire approval of Canon Davidson's words, and promised to do all in his power to assist. He also suggested securing the co-operation of the Daughters of the Empire in the matter, a proposal heartily received.

During the evening Tucker's orchestra played, and Mr. Coleman sang, "I Love a Lassie."

The singing of the National Anthem concluded a very successful and enjoyable banquet.

WEDDING BELLS

LAVIGNE—O'NEIL.

At Hamilton Monday morning, April 29, Rev. Dr. Mahony, V. G., officiated at the marriage of Fredrick Lavigne, of Toronto, and Miss Anna O'Neil, of Hamilton, formerly of Peterborough, the ceremony taking place at St. Mary's Cathedral.

The bride was attended by Miss Agnes Kennedy, of Hamilton, while Mr. McLaren, of Toronto, attended the groom. Immediately following the ceremony Mr. and Mrs. Lavigne left for Toronto where they will reside and whither they will be followed by the best wishes of their many friends. The bride had been a resident of Hamilton for the past six years.

FINANCE MATTERS DEALT WITH BY THE COMMITTEE

The chief item of business which confronted the City Finance Committee yesterday afternoon was the making of arrangements to supply the Central Charity Board with the money provided for them in the estimates. The Board had exhausted all their funds and waited upon the committee with the information. Moved by Ald. Johnston and Buller, a motion carried, that the sum of $2,734.76, provided in the estimates for the Central Charity Board for the purpose of making payments to the Protestant Home and the House of Providence, be paid in equal monthly instalments, the first payment to include the amounts up to the end of May.

The only other matter was in reference to the payment to the wrong quarters, of the fine imposed upon Mr. Clayton, proprietor of the Red Mill Theatre at the time all the moving picture proprietors were fined for overcrowding the aisles. The one fine of $50.00 was paid to the city by mistake, instead of being forwarded to the Government. The City Treasurer was authorized to issue a cheque for the amount to be sent to the Government.

Protestant Home

Peterborough, May 4th, 1912.

Subscriptions to Peterborough Protestant Home Building Fund:

Previously acknowledged...	$10,959.00
Mr. W. H. Denham...	25.00
A Friend...	2.00
A Friend...	1.00
Mr. Magie...	35.00
A. F. Hoover...	5.00
Estate of Mrs. Jane Livich	1,000.00
	$12,027.00

Mexico Wants Peace.

Washington, May 4.—The appointment by the Mexican congress of a peace commission to treat directly with the revolutionists is regarded by state department officials as very significant. It is not known whether this action is taken independent of President Madero, or not.

MILLINERY

Our latest shipment of high-grade Millinery for summer wear has arrived and is now ready for your inspection at the Peterborough Millinery Parlors. Mrs. W. B. ARMSTRONG, 435 George St. Upstairs in old T. A. S. Rooms.

REV. JAMES ROSS, D.D.,
London, who will conduct anniversary services in St. Andrew's Church to-morrow.

The seventy-ninth anniversary of the origin of Presbyterianism in Peterborough, will be fittingly observed in St. Andrew's church to-morrow, when Dr. Ross of St. Andrew's Church, London will conduct the services.

Rev. Dr. Ross is minister of one of the largest Presbyterian Churches in Western Ontario. His name was proposed as moderator of the general assembly last year, and he will no doubt fill the highest position in the gift of the assembly. He is an excellent preacher and lecturer, and he will be heard to advantage, both to-morrow and Monday evening, when he will deliver his lecture on "Scottish Life and Character." The clans should foregather.

The present pastorate is the eighth in the life of St. Andrew's. Mr. Rollins' predecessors averaged 11 years each.

"Wear a Semi-ready"
Stand in front

THE Semi-ready Styles this Season offer you the chance to test the clothes you've heard so much about.

The Savings on a Suit or Overcoat will attract your interest, surely.—But the greater service and finer quality are the main advantage.

See this Semi-ready Seal

It's the Sign that it's Real

Semi-ready Suits are sold here at the same prices as everywhere—from $15 to $35, according to cloth quality.

The CRESSMAN Company Limited Peterborough, Ont.

Engineer Sheppard, of London was seriously injured when his engine hit an open switch and struck some standing freight cars.

Once in a while a woman buys something at a bargain sale, only to discover after she gets home that it was just what she wanted.

SASKATOON

The eight-year-old Western Wonder City

The unsurpassed record of growth of this city is recognized by everyone who has watched the development of our vast CANADIAN WEST. Thousands have shared in the increase in real estate values. 1912 will be the banner year, and remember, Saskatoon is but in its infancy. Buy to-day, and share in the profits which are bound to come this year.

TUXEDO PARK

Is the best subdivision within the city limits. It faces on the only through street running east and west—32nd Street. Over one thousand of these lots have been sold in Saskatoon recently. We still offer a limited number of these lots at popular prices and on easy terms. REMEMBER, we guarantee to refund all moneys at the end of six months if the purchaser is dissatisfied. Write, phone or call on

THE WALCH LAND COMPANY
339 CONFEDERATION LIFE BLDG., TORONTO.

O. G. HALE Manager Peterborough District, Temporary Office at Oriental Hotel.

HEAD OFFICE, WINNIPEG. PHONE M 5890.

GRAND OPERA HOUSE | TO-NIGHT
J. J. TURNER & SONS, Owners and Managers.

JOE MARKS CO., supporting Gracie Marks.

"MASTER AND MAN"

All new Vaudeville, The show that pleases. PRICES—Entire lower floor 25c, Balcony, 20c and 25c Gallery 10c. SEATS NOW ON SALE.

Grand Opera House Wednesday, May 8
J. J. TURNER & SONS, Owners and Managers

THE WHITNEY OPERA CO., Direction of F. C. Whitney, in

"The Chocolate Soldier"

With Symphony Orchestra of 20 Musicians, direct from the Princess Theatre, Toronto

ONE YEAR IN NEW YORK——SECOND YEAR IN LONDON

PRICES—50c to $1.50, Gallery 25c. Seats on Sale Monday.

CLASSIFIED BUSINESS DIRECTORY OF PETERBOROUGH

J. MIDDLETON
Real Estate Agent
421 George-st. Phone 541

M. T. BUTCHER
DEALER IN
New Furniture, Stoves and Household Goods.
Goods that have been used taken in exchange.
388 Water st. Phone 456.

MERRILL & STEVENS
Iron and Wood Pumps, Gasoline Engines, Windmills, Tanks, Etc.
114 Simcoe Street. Phone 748.

The Central Liquor Store
Successor to Alex. Elliott & Co,
RETAIL DEALER IN
Wines, Ales, Spirits and Cigars.
182 Simcoe-st, Phone 719,
P. J. HENNEY, Manager.

Peterboro' Lunch
330 George-st.
Clean and wholesome foods
City Dairy Ice Cream.
—WE NEVER CLOSE—
Phone 308. F. A. JACOBI

THE PETERBOROUGH MACHINE CO.
Automobile and Motor Boat Accessories,
Local Representative for the well-known
OVERLAND MOTOR CARS
226 George-st. Phone 709.

C. J. SNIDER
Custom Tailor
374 Water Street
High-grade assortment of Tweeds and Woollens.

MIGHT & TAYLOR
376 Water-st. Phone 99.
REAL ESTATE AND INSURANCE.
Brick House, Perry-st., near George $1,300 00
To rent, 19 acres, house and barn, near city,

W. G. Morrow
300 Water Street
Blacksmithing and general repairs.
STOCK AND GRAIN RACKS OUR SPECIALTY.

G. R. McCrea
MANUFACTURER OF
CARRIAGE, WAGGON AND AUTOMOBILE TOPS
of every description.
Rear of 464 George Street.

J. JOHN
THE TEA MAN
336 Water-st., Peterborough.
Phones - - - - - 829 and 929

BELLEGHEM'S
FURNITURE for Home & Office
Guaranteed Goods, Closest Prices
188-190 Hunter-st.

EVANS
MERCHANT TAILOR
IMPORTER OF HIGH-GRADE WOOLLENS.
170 Hunter st. Phone 87.

M. J. HICKEY
HIGH-CLASS TAILOR
434 George St. Phone 1068
Choice assortment of High-grade Tweeds and Woollens.

Grand Hotel
C. R. NIXON, Proprietor
Good Yard and Stable accommodation.
Phone 491. Capable Hostler.

E. J. Waterman
NEW AND SECOND-HAND FURNITURE, STOVES, Etc
213 Hunter Street.

FOR A CLASSY HAIR CUT AND SHAVE TRY
A. LEWIS
Barber and Tobacco Store.
118 Hunter-st. - - - Rear of Crown Hotel.

WESLEY BROS.
The Clothes Doctors
Ladies' and Gents' Clothing cleaned, altered and repaired right, and for little cost.
Corner Brock and George-sts. Phone 807

E. J. Donohue
—Tailor—
332½ George Street
CLEANING, PRESSING & REPAIRING
Phone 1250

E. WRIGHT
For a neat Hair Cut and Shave call at the
SNOWDEN HOUSE BARBER SHOP
CHARLOTTE STREET.

AMERICAN HOTEL
SAM LONG (Prop.)
189 Hunter-st. Phone, Bell 424
Machine 37.

T. ANTHONY
Choice assortment of
HIGH GRADE FRUITS, FISH AND GROCERIES.
MARKET HALL BUILDING.
Phone 895. East City.

Peterboro' Millinery Parlors
Upstairs in old T.A.S. rooms
435 George-st.
MRS. W. B. ARMSTRONG

T. B. MANIECE
Dealer in Groceries
Provisions, Flour and Feed.
Phone 569. 99 Hunter-st., East
BEST GOODS AT LOWEST PRICES.

HICKEY'S
GENTS' FURNISHING AND SHOE STORES.
345½ George-st, - - - - - 178-180 Hunter-st,
Agent for Florsheim Shoe.

T. L. ANDERSON
FOR FASHIONABLE TAILORING
Latest Designs in Woollens always in stock.
313 George-st. Opposite Custom House

J. J. COCKS
DEALER IN
HIGH GRADE GROCERIES, PROVISIONS, FLOUR, COAL OIL Etc.
599 George-st. Phone 506

AUCTIONEER

R. H. ALFORD
Auctioneer and Valuator
Farm and Real Estate Sales Executed Promptly and Satisfactory
Address Box 3, Lakefield P.O. Phone 87.

COSY HOMES AND GOOD GARDENS

At Low Prices and on Rent terms, are what we are now offering to good honest Wage-earners. Walk down to Western Avenue and see the nice homes and gardens just far enough from work to compel you to take ten minutes' walk, which is good for you but very bad for the doctors.

You can own a Home just like those if you want to, and we can give you any sized garden you want. We have a Large House, Orchard and Garden to rent, suit one large or two small families only $6.00 per month each. We commence at once to build two Houses like Mr. Wallworth's, see it, then tell us you want one. Our Price and Terms will please you as they have pleased others.

T. HURLEY
Corner Stewart and Hunter Sts.

PHOTOS AT LENDRUM'S

Before going West, drop in and be photographed.

Lendrum's Studio
Phone 626 170 Charlotte Street
Open Both Day and Evening

O'DONNELL BROS.
Groceries & Provisions
Corner Hunter & Aylmer Sts.
Phone 317

Cooking Figs............4 lbs. 25c
French Mustard in glasses, 5c & 10c
Herrings in Tomato Sauce.... 10c
Norwegian Sardines 10c
Crossed Fish Sardines.........15c
Olives, per bottle. .30c, 25c & 20c
Home-made Pickles, per quart 20c
Pure Java & Mocha Coffee, lb. 40c
Tomatoes, per can............15c
Corn.........................10c
Peas .... 2 cans for 25c
Pure Marmalade, per glass 15c & 25c
Pure Honey, in glasses........15c
Maple Syrup, quart...........30
Phone & Country Orders promptly attended to.
Eggs & Butter received fresh daily.

HORSE COVERS
Protect your horse and save your harness.
We have COVERS in many different qualities and prices. Order to-day.
J. J. TURNER & SONS,
Tent, Awning and Flag Manufacturers

Specials for Saturday

HEAD LETTUCE, ASPARAGUS,
WAX BEANS, EGG PLANT,
SPINACH, STRAWBERRIES
SWEET POTATOES,
PINEAPPLES, CELERY,
CUCUMBERS, NEW BEETS
NEW CARROTS, NEW
CABBAGE, TOMATOES,
NEW POTATOES, PARSNIPS
CARROTS, BEETS,
TURNIPS, RADISH,
ONIONS, LETTUCE.

W. J. OKE
376 GEORGE STREET
Bell Phones 18 and 19.

HOME STUDY

Thousands of ambitious young people are being instructed in their homes by our Home Study Dept. You may finish at College if you desire. Pay whenever you wish. Thirty years' experience. Largest trainers in Canada. Enter any day. Positions guaranteed. If you wish to save board and learn while you earn, write for particulars.

NO VACATION
Peterboro' Business College
GEO. SPOTTON, President.

OBITUARY

Mr. David Crowley

Mr. David Crowley, of North Monaghan, passed away yesterday at the home of his brother-in-law, Mr. Lynch, who lives just a short distance south of the city in Monaghan. For many years Mr. Crowley was a resident of Otonabee, engaging in farm work in that township, but several years ago his health forced him to give up his work and he went to live with his brother-in-law, with whom he had since resided.

The late Mr. Crowley was well known in Peterborough and the townships of Otonabee and Monaghan. He had won the esteem and respect of all his acquaintances and friends who will be grieved to learn of his death.

He is survived by one brother, James, in the State of Missouri, U.S.

The funeral will take place Monday morning at 9 o'clock to the Sacred Heart church and thence to St. Peter's Cemetery.

One interested listener an orator has is himself.

RED MILL THEATRE

DADDY OF GOOD SHOWS

MONDAY AND TUESDAY ONLY

THE DEATH SHIP

The Management invite as many Ladies & Children to attend the AFTERNOON Performance as possible.

ILLUSTRATED SONGS AND GOOD MUSIC
will be rendered by Red Mill Singers and Orchestra.

ADMISSION TO SUIT EVERYONE
5c TO ALL 5c

Miss Mildred Rogers and George O'Donnell in the "Chocolate Soldier" the World Famous Comic Opera at The Grand Next Wednesday May 8. Seat Sale opens Monday Morning.

REV. DR. BARCLAY OF MONTREAL AT ST. PAUL'S CHURCH TO-MORROW

The 77th anniversary of St. Paul's church will be observed to-morrow when the Rev. Dr. Barclay, of Montreal, will be the preacher. Dr. Barclay is a preacher of note and has occupied a large place in the educational and religious life of the Dominion, and particularly Montreal, since he came to Canada many years ago. He was the minister of St. Cuthbert's, Edinburgh, while in Scotland.

PUPILS OF MISS BESSIE ELCOME GAVE RECITAL

Students Delighted Audience at Conservatory of Music by Clever Playing

A recital given last evening by the pianoforte pupils of Miss Bessie Elcome at the Conservatory of Music, was one of the most enjoyable and successful musical events of the season. The pupils were assisted by Miss Hazel Pentland, violiniste, a pupil of Miss Julia Choate.

The program afforded splendid opportunities for Miss Elcome's pupils to display the excellent training they have received, the little ones captivating the audience by their clever and masterly work. Their selections were varied sufficiently to assure pleasure for the listeners, and a highly satisfying demonstration of the musical ability of all who appeared on the program. Several charming duet selections were introduced with fine effect.

Miss Elcome and the pupils deserve the well-earned commendation that was bestowed upon them at the conclusion of the recital.

Northwest Property

Mr. O. S. Hale, of the Watch Land Co., of Winnipeg, is in the city selling Saskatoon property. The advertisement appears in another column, and we are assured that the firm is reliable and the properties all within the city limits and not far from the site of the new Grand Trunk Pacific station. Mr. Hale is at the Oriental Hotel at all hours. He can give information on all Northwest deals. Everything they sell is guaranteed. If a client is dissatisfied at any time in the next six months, the Company will refund the money paid.

Advertise in The Review. It pays.

The Peterborough Light & Power Company's showroom will be open on Tuesday, Thursday & Saturday evenings during May and June from 8 to 10 p.m., for the convenience of those wishing to secure gas appliances, or to arrange for gas connections. 5d

TWO VAGRANTS ORDERED TO LEAVE LIMITS

Two "vags" appeared before His Worship this morning in Police Court. They were arrested last night in Boylers woods. They were allowed off with a warning, and they promised to get out of town.

E. Coons of Smith was charged with being drunk, while on the blacklist. He could not appear, but sent a letter admitting his guilt. The fine imposed was $10 and costs, to be paid in 30 days.

A youth was charged with truancy. His father appeared for him, and promised to see that he attended school in the future.

COL. TAYLOR TO VISIT CITY

Will Address Meeting at S. A. Temple Monday Night

Colonel Taylor, of International Headquarters, London, England, will visit Peterborough on Monday next, 6th inst., and will conduct a service in the S.A. Temple at eight p.m. The Colonel is an officer of much prominence in S.A. circles, having seen many years service in varied capacities, and his visit will doubtless be of great interest to those who attend this meeting. All are invited.

FIRE LOSS FOR APRIL AMOUNTED TO $4,230

The toll of the fire fiend for the past month of April has been unusually heavy. During the month, the fire brigade has been kept busy being called upon to extinguish seventeen fires in addition to odd calls for chimneys.

The total loss by fire was $4,230. This is the largest monthly loss for some time and is much greater than that of April, 1911, when the loss amounted $1587. In that month 21 fires demanded attention of the brigade.

Two large fires occurred last month that in Mann's planing mill and the destructive blaze in Mason's flower emporium, were the conflagrations that made the loss figures look large.

SUMMER MUST BE HERE NOW; PARK OPENINGS

It will be glad news to citizens to know that all the parks will be thrown open on Monday morning. The caretakers of these various pleasure and rest resorts have been busily engaged beautifying and making them as attractive as possible in preparation for the opening.

CHEAP HOMES.

MR. GEORGE T. LEONARD, of Toronto, is offering for sale by public auction 10 lots on PARK, DUBLIN AND GILCHRIST streets. SALE IS to be at 5.30 p.m. on the 6th of May. this gives the workingman a chance to get there. They are fine lots and the terms will just suit a working man, $10 down, $10 in ten days, balance in quarterly payments of $10 each. Interest 5 p. c. And to a party building, all the purchase money may stand out on mortgage. Sale on the ground.

Remember, Monday 6th, at 5.30 p.m.

MR. DUMBLE is offering for sale on evening of 7th May, on the ground, Ashburnham, 20 lots 50x100 ft. Block N. Same terms.

These are splendid lots and wil be sold at prices that will secure sale.

Be on the spot at 5.30 p m 7th May, 1912.

W. J. HANCOCK, Auctioneer.

TO-DAY'S MARKET

The market this morning was fairly large, there being a good supply and brisk demand in every line.

On the square little pigs and seed potatoes were the chief articles for sale and inside the building was the usual offering of butter, eggs, chickens, etc.

Potatoes sold for $2.00 to $2.50 a bag though many people claimed that they could be secured at $1.75 from the groceries.

There were no apples for sale and pork was the only meat being offered by the quarter.

To-day's prices were:
Potatoes, per bag, $2, to $2.50.
Pork, per lb., 13c, and 14c.
Butter, per lb., 28c, to 30c.
Eggs, per doz., 20c and 21c.
Chickens, per pair, $1.30 to $1.50.
Turkeys, each, $1.80 to $2.50.

Leaving the City

Mr. R. B. Pearson, 522 Charlotte street, for the past eight years, foreman of the Review press room, left this afternoon on a short visit to Lindsay and Toronto, prior to leaving for the West. Mr. Pearson may ultimately locate in Portland, Oregon but for the next six months, however, will tour the West, stopping at all the important towns and cities in that portion of the Dominion. He will be accompanied by Mrs. Pearson. His comfortable residence on Charlotte street has been sold to Mr. H. C. Waram, Weller street. Mr. Pearson has been a consistent worker in George street Methodist church, where he was treasurer of the Mission fund and assistant secretary of the Sunday school. The best of wishes will go with him to his new field.

Perhaps dynamite would prove efficient in elevating some of the stages.

LOCAL NEWS ITEMS

The members of the Ladies' Aid of St Joseph's Hospital are asked to meet in the T.A.S. rooms on Monday next, 6th inst., at 2.30 to sew for the Hospital.

The report of Miss Weir on the Education Work of the Y. W. C. A. will be published on Monday.

An ounce of flattery beats two ounces of truth—if you have an axe to grind.

RELIABILITY

When you think of Photographs its natural to think of ROY. The oldest established studio in Peterborough.

ROY FOR RELIABILITY
APPOINTMENTS BY PHONE OR CALL
You will be shown every courtesy.

THE ROY STUDIO
140½ Hunter Street

WATCH REPAIRING

No Watch is too difficult for our Watchmakers to handle.

Your Watch will receive the best attention if entrusted to us for repairs.

WARNE BROS.
Peterboro's Jewellers,
349 GEORGE STREET

A friend may be a person who wants you to work for him for nothing and board yourself.

AUCTION SALE
—OF—
OLD PETERBOROUGH PROTESTANT HOME.

There will be offered for Sale by Public Auction, on **Wednesday, the 15th day of May, 1912,** at the hour of 2 o'clock in the afternoon, on the premises, in the City of Peterborough, by W. J. Hancock, Auctioneer, the following property, namely—Lot Eleven, South of Murray Street and West of George Street, Peterborough, except that part thereof owned and occupied by the Grand Trunk Railway Company.

There are upon the premises a large solid stone building recently occupied as the Peterborough Protestant Home, and a large outbuilding. The property is situated on Stewart Street in a part of the City desirable for private residences and the Home building might be converted into profitable tenements. Terms 10% at the time of sale and the balance in 30 days thereafter.

Further particulars and conditions made known at the time of sale or upon application to the undersigned.

Dated at Peterborough this 27th day of April, 1912
BENNETT & GOODWILL,
3d Solicitors for Vendors.

"Queen Quality" SHOES

Compared with "QUEEN QUALITY" other Shoes lack that perfection of style and finish that is characteristic of all fine custom footwear.

J. T. STENSON SONS
384 GEORGE STREET

Ladies' Ready-to-Wear

LADIES'
PURE
SILK
BLACK
STOCKINGS
(All sizes)
SATURDAY
For 25c Pair

ELLIOT'S
PETERBORO

UNION BANK OF CANADA

Paid-up Capital, Rest and Undivided Profits $8,181,370
Total Assets (Over) $58,000,000

Thrifty Children

The lesson of thrift, so necessary to the future welfare of your children, is perhaps best taught by opening for each a Savings Bank Account, and encouraging them to deposit regularly a portion of their spending money.

Though they may not accumulate very much money, they will learn its value and how to save it.

We welcome Children's Savings Accounts.

Peterborough Branch—C. H. Pennefather, Manager.

LONDON, ENG., BRANCH, 51 Threadneedle, St., E.C. { F. W. ASHE, Manager. G. M. C. HART SMITH, Assistant Manager.

GET SHAPE AND STYLE In Your Clothes

When you buy clothes—see that you get **shape** and **style** in them. **LeBrun & Co. made-to-measure Clothes** are honestly tailored, smart styles and shape-retaining. Smart greys, browns, tans and mixtures, also plain and fancy effects in the Blue Serges.

Our advice to you is—**leave your order NOW**—it is none too early for the 24th of May delivery.

Every season the rush grows greater, and makes it harder for us to handle the trade. May 24th, being Canada's national holiday, and one for which nearly everyone makes provision for New Clothes—and anticipating our usual rush—we would advise you giving in your order as early as you can.

We Guarantee style, fit and materials.

H. LeBrun & Co.

SPRIGS OF SPORT

Bright Liners on Athletic Topics

CONNOLLY DRAWS BLUE ENVELOPE

The first of the local squad for Canadian league berths to draw the blue envelope, is Connolly, who has been working for the first corner job. Connolly failed to produce the necessary qualifications and as a consequence drew the permanent ticket of leave to-day.

Big Frank Dolan appears to have a mortgage on the bag and looks likely as a resident of Peterborough.

FOOTBALL

For the purpose of formng a junior district in the city for the Midland League, a meeting of the junior players and any who may be interested in the propostiion is called for 8 o'clock on Monday night at the Y.M.C.A. The secretary of the league will be present to give any desired information and it is anticipated that three or four local teams can be formed and a schedaule arranged. The success of this movement depends entirely on the attendance at this meeting and as the season is rapidly advancing it will be necessary for the junior enthusiasts to turn out in large numbers.

Gatineau Point, Que., council has revoked the prohibition by-law passed two years ago.

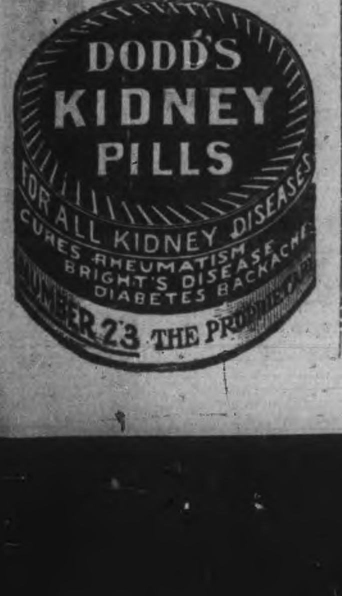

DIAMOND DUST FROM THE CIRCUIT

The White Caps practiced yesterday afternoon and morning at the exhibition grounds. The feature of the afternoon practice was the sensational fielding of Jimmie Beard and Bill Schwartz, both of Reading.

Tully at short will be too fast for this league when he gets going at full speed, and Templin will have to look out for scouts.

Gentleman Jim Mooney looks as if he will deliver the goods with the big mit this year.

Beaver, the school teacher, put too much "stuff" on the ball, and "Old Folks" advised him to stop. He weighs 169 lbs.

Besides being a baseball whirlwind big Bill Schaeffer, of Reading, Pa., is a basketball enthusiast, and has taken into hand the following team, who will play the Y.M.C.A. picked team, probably next week: forwards, Hartman and Ulner; centre, Tully; defence, Beard and Trout. They are all good men, having played in some of the fastest leagues in the States. Hartman was a star when he played in the Eastern B.B.L. of Reading, the second fastest league in U.S.A.

At the morning's practice Benzie hit the ball at a good clip and fielded well.

Frank Dolan, the big first baseman is losing weight rapidly and will soon be in the pink of condition.

Joe Ulmer of Philadelphia got his hand hurt by a fast grounder which he could not judge on account of the roughness of the ground. It is not serious however, and he will be able to turn out on Monday.

Percy Davis is showing up well. He has a good record.

Old Folks says the park is coming along fine and it will soon be ready for use.

BROWNIES ARE CHAMPIONS

The Nemos and Brownies clashed last night in the Y.M.C.A. gymnasium. The Brownies took the lead at the first of the game and held on till the end. The final score was 28—15, and the Brownies are now holders of the intermediate championship.

BASEBALL YESTERDAY.

The International.

Baltimore .... 0 0 2 1 1 1 0 0 1—6
Toronto .... 1 1 0 2 5 1 1 0 0—11

Two base hits—Holly, Jordan, Schmidt. Three base hits—Holmes, Murphy. Sacrifice hits—Fitzpatrick, Holly. Sacrifice fly—Jordan. Stolen bases—Murphy 2, Schmidt, O'Hara, Maisel, Fitzpatrick. Double plays—Frock to Schmidt to Kleinow; McConnell to Holly to Jordan; Adkins to Schmidt to Parent. Bases on balls—Off Frock 1, Winters 3, Dygert 2, Adkins 1. Struck out—By Frock 1, Adkins 2, Winter 1. Passed ball—Kleinow 2. Wild pitch—Dygert 2, Adkins 1. Left on bases—Baltimore 10, Toronto 6. First base on errors—Baltimore 2, Toronto 1. Time—2.20. Umpires—Howell and Matthews.

Newark .... 0 0 0 0 0 0 0 0 2—2
Jersey City .... 3 0 1 0 1 0 0 2 [illegible]

First base on errors—Jersey City 1, Newark 2. Two-base hit—Wheeler. Three-base hit—Deininger. Sacrifice hits—Agler McCarthy. Sacrifice flies—Swacina 2. Stolen bases—Agler, Barrows, Kirkpatrick. Left on bases—Jersey City 5, Newark 4. Double-plays—Vaughn to Swacina; Agler to Roach. Bases on balls—Off Dent 2, off Swift 1. Struck out—By Dent 1, by Lee 3, by Swift 3. Passed balls—Wells. Umpires—Kelly and Nallin. Time—2.00.

National League Results.

		R.	H.	E.
Philadelphia	5 0 1 0 0 0 0 0 2	8	7	1
New York	1 0 0 1 0 2 1 1 0	6	15	4

Batteries — Alexander and Graham; Ames, Wiltse, Marquard, Mathewson and Myers.

		R.	H.	E.
Pittsburg	3 0 1 0 0 0 4 0 0 0 0	8	12	0
Chicago	0 2 0 0 3 2 0 0 1 0 1	9	16	1

Batteries—Camnitz, Leifield, Hendrix and Gibson and Simon; Cheney, Richie, Cole and Archer.

		R.	H.	E.
Boston	0 0 0 0 0 0 0 0 3	3	6	2
Brooklyn	0 0 0 1 0 0 0 5 8	14	15	2

Batteries—Hess and Gowdy; Rucker and Phelps.

Cincinnati and St. Louis not scheduled.

American League Scores.

		R.	H.	E.
New York	0 0 0 0 5 0 0 0 10	15	15	6
Philadelphia	7 3 1 0 3 0 2 2 x	18	15	1

Batteries—Caldwell, Shears, Street, Williams and Fisher; Brown, Krause, Salmon, Russell, Plank and Egan.

		R.	H.	E.
Washington	3 0 0 1 0 0 0 1 x	5	7	1
Boston	0 0 0 0 0 0 0 1 0	1	3	4

Batteries — Johnson and Ainsmith; O'Brien, Bushelman and Carrigan.

		R.	H.	E.
St. Louis	1 0 2 2 0 0 0 0 0	5	10	3
Detroit	5 1 1 0 3 4 2 0 x	16	17	2

Batteries—Frill, Nelson, Bailey, Stevens and Krichell; Dubuc and Onslow.

		R.	H.	E.
Chicago	0 2 0 2 0 0 0 3 x	7	8	1
Cleveland	0 1 0 0 0 0 0 3 0	4	10	4

Batteries—Benz, Lange and Block; Mitchell and Easterly.

Persian Pipe Bearer on Horseback.

A picturesque feature of Persian field sports is the pipe bearer, an important retainer who rides close behind his master, bearing the whole elaborate paraphernalia of the Persian water pipe down to the glowing charcoal suspended in a small brazier. If the party is a large one it will generally be found that some member of it is riding soberly along, pulling steadily at a large silver kalian, or water pipe, the pointed base of the water bowl being securely supported by a strap fixed to the peak of the saddle.—Wide World Magazine.

Deserves a Medal.

Who was or is the greatest woman in all history? Two hundred schoolteachers answered the question, and with enthusiasm and unanimity the judges awarded the prize to the one who made this reply: "The wife of the farmer of moderate means who does her own cooking, washing, ironing, sewing, brings up a family of boys and girls to be useful members of society and finds time for intellectual improvement."

BICYCLES

See Our

$30.00 WHEELS

BEFORE PURCHASING ELSEWHERE

MILLARD'S BICYCLE SHOP

225 Hunter Street, near Aylmer

PHONE 1256

FARMERS!

INSURE YOUR STOCK

THE GENERAL ANIMALS INSURANCE COMPANY, OF CANADA

Covers by insurance against loss of Horses, Cattle and all Domestic Animals, either from accident or disease, lightning or fire. MARES IN FOAL A SPECIALTY.

HEAD OFFICE—Montreal.

Capital $500,000.00. All claims have been paid promptly.

DR T. JOHNSTON and JAS. A. STOREY

AGENTS AND INSPECTORS,

411 Chambers-st. Peterborough District

BICYCLE RIDERS

Will be consulting their own interests by getting

BANKS' BICYCLE Co.'s PRICES

On all BICYCLE TIRES and supplies. We will save you money. We have all the different makes of Tires—DUNLOP, AVERLAND, NORTH BRITISH, IMPERIAL, &c.

OUR REPAIR WORK IS GUARANTEED

BOYS BE SURE —AND— SEE OUR **BASEBALL GOODS**

25c Finger Gloves, only 20c - 50c Finger Gloves, only 40c

The Best 5c Baseball in the City. Come to us for your Baseball supplies

324 George Street **BANKS** Under the Market Clock

A SQUIRREL WITH NERVE.

Survived Its Wild Leap Over a Cliff to Escape Captivity.

It may not be generally known that the squirrel can leap from a great height, break its fall in its descent and alight uninjured. A naturalist once saw a squirrel leap from a treetop thirty feet high, drop to the ground and run up another tree for safety.

Some boys in Mexico caught a black squirrel nearly as big as a cat. It had once escaped from them by leaping from the top of a sixty foot pine tree. They thought it bewitched and wanted to throw it down a precipice several hundred feet deep. A traveler intervened to obtain fair play.

The squirrel was conveyed in a pillowcase to the edge of the cliff, then let out, that he might take the choice between captivity and the terrible leap. The crouching squirrel looked down the abyss, then backward and sideways, his eyes glistening.

Seeing no escape except in front, he took a flying leap into space and fluttered rather than fell into the abyss. His legs worked like those of a swimming dog, but faster, while his tail, slightly elevated, spread out like a fan.

He landed on a ledge of limestone, where he could be seen squatting on his hind legs and smoothing his ruffled fur, after which he made for the creek, drank and scampered away into the willow thicket.—London Answers.

QUEER SCHOOLS.

Odd Experiments In the Education of People For Special Work.

Not long ago there was opened in St. Pancras, London, a "school for mothers." This is carried on by philanthropic women who are devoting their leisure time to giving lessons in housekeeping and the management of children to young mothers in that part of London who have not hitherto had the opportunity of learning such important household matters, and have found themselves at a loss in this way since their marriage. The school is extremely well-attended, and already its results, according to the testimony of the local authorities in St. Pancras are very striking.

This innovation reminds us that in St. Petersburg a new experiment is being tried. The municipal government there has started a "policeman's school," wherein young men wishing to enter the force are trained specially for the work. They are initiated fully in all that pertains to the burglar's craft, and are obliged to understand all the latest kinds of his tools and tricks. The passport system, so prevalent in Russia, must be their close study; whilst jiu-jitsu and suchlike accomplishments are also thoroughly taught the budding constables there.

The management of the famous Great Evere Cemetery, in Belgium, have had so many applications from country laborers to be placed on the list of vacancies as gravediggers that they have founded a school for the training of such employes, and no man is to be engaged in future who has not gone through the training given at that school. Indeed, the directors hold a periodical examination for those in the school, and only the candidates who pass this satisfactorily are employed as gravediggers by them.

Near Richmond, Surrey, there is a "school for cobblers." Boys who are either in the highest standard of the elementary school, or have just passed from it into outside work, are invited to turn up free at a class held once a week during the winter months, in order to learn how to make and mend their own and their families' boots. Several boys are able to save their parents no small amount of money each year by their cleverness in thus helping in an important item of domestic expense.

At Hendon there is a farm school where animals are trained for appearing in plays on the stage. From this place come nearly all the horses, dogs, cows, etc., that have recently appeared in various famous productions at different theatres. Much time and care are necessarily given to the training and education of such animals, which may, of course, eventually become very valuable on account of their special accomplishments in this way. The school here spoken of has now become so well-known amongst stage-folk that when any such animal is needed for a new play the first application for it nearly always comes to this Hendon school.

Perhaps Paris has the most extraordinary of these strange schools. For last winter there was opened in the French capital a school for training judges. At this school bogus trials for various crimes are carried out under the supervision and advice of well-known lawyers, and pupils of the law are taught how to proceed in such trials, how to sift evidence, to ask questions, to advise the jury, to sum up, and to deliver sentence. Indeed, the whole formula and procedure of the courts are instilled into these budding magistrates, with the view to making them fully cognizant of everything pertaining to such work long before they actually have to carry on cases themselves from the chief chair on the bench.

Nor should we omit to mention the Monte Carlo school for croupiers. This is held in the Casino building, and it has tables and everything just like the famous rooms in the Casino itself. There are pseudo-players, and the budding croupier has to learn how to take in or pay out money instantly without mistake. Only those out of the usual fifty pupils taught are finally employed who have shown notable capacity and smartness for doing the work of the ordinary croupier at the tables. Pupils who fall short of this are advised to seek some other occupation for their life's work, and are not engaged by the Casino authorities.

Now Mr. Justice Lennox.

Toronto, May 3.—Mr. Haughton Lennox, K.C., ex-M.P. for South Simcoe, was sworn in by Sir John Alexander Boyd, president of the high court of justice, yesterday morning, as a judge of the Supreme Court of Judicature and a justice of the High Court of Justice of Ontario, and took a seat in the Court of Appeal.

Electric Restorer for Men

Phosphonol restores every nerve in the body to its proper tension; restores vim and vitality. Premature decay and all sexual weakness averted at once. **Phosphonol** will make you a new man. Price $3 a box, or two for $5. Mailed to any address. **The Scobell Drug Co., St. Catharines, Ont.**

JOE'S STORE

291 GEORGE STREET

FIRST-CLASS

POOL ROOM AND TOBACCO STORE

Dealer in English and raw leaf Tobaccos. Irish Twist especially.

JOE'S STORE

291 GEORGE STREET

Massey Harris BICYCLE

ALWAYS A LEADER

The Massey Harris to-day is especially prominent because it has the maximum of real 1912 improvements. No other wheel can give you the satisfaction and improved methods that the Massey Harris can.

FOR SALE AT

MURRY MILLER'S

Bicycle and Repair Shop.

Opposite St. John's Church Hunter-st

Phone 1166.

A Want Ad in The Daily Review

will find the right worker for that job. For the work-seekers who are versed and practised in "nowadays ways" of doing things are sure to turn FIRST to the offers of employment found in THE DAILY REVIEW, "which is why" an employer is enabled to choose the BEST man or woman for the work to be done

HOTEL LENOX BUFFALO, N.Y.

MODERN HIGHEST CLASS UNEXCELLED SERVICE.

FIREPROOF THROUGHOUT

Conveniently located in the most beautiful section of the city Buffalo's leading tourist hotel.

EUROPEAN PLAN

$1.50 Per Day and Up.

Special Weekly and Monthly Rates.

SPECIAL—Take public taxicab from depot to hotel at our expense. Instruct driver to charge service to Hotel Lenox. No extra charge in hotel rates.

Write for "Guide of Buffalo and Niagara Falls." It will be sent with our compliments.

C. A. MINER, Manager.

THE ONTARIO CONSOLIDATED MINES, Limited.

AUTHORIZED CAPITAL $350,000.00 | PAR VALUE OF SHARES 25c EACH

10 acres in the richest part of Cobalt, the world's most famous Silver Field. 4 acres prospected, showing 6 well defined calcite veins. Shaft 60 feet deep and all necessary buildings on property.

Write for prospectus, maps and special letter.

APPLICATIONS FOR STOCK FILLED IN ORDER OF RECEIPT.

FOR FURTHER PARTICULARS APPLY

MERSON & CO.

Members Standard Stock and Mining Exchange

16 KING ST. WEST, TORONTO, CANADA.

Counter Sales Books

THE REVIEW has arranged with the manufacturers to supply.

Counter Check Sales Book

for grocers, dry goods, clothing, and all branches of business.

Samples on view and prices. Phone your wants and they will have prompt attention.

Prices the lowest, the makers having exceptional facilities for this class of work.

REVIEW PRINTING CO.

177 Hunter-st.

Phone 189.

TWENTY-FIRST BIRTHDAY OF YOUNG WOMEN'S CHRISTIAN ASSOCIATION JOYOUSLY CELEBRATED

Marked Progress in the Work of the Institution, Which Has Paid Membership of 443—First Financial Statement—Establishment of Home for Girls on Rubidge Street—Address by Miss Rose Cullen.

It was with feelings of joy and thanksgiving on the part of officers, members and friends of the Young Women's Christian Association, who gathered in the gymnasium last night to celebrate the twenty-first birthday of their institution.

The past year has been one of considerable progress—not without disappointments and encouragements. The officers have worked hard and faithfully, just to what extent, the members and friends do not know, but the results speak for themselves. It is a big task to conduct successfully, such an extensive institution as is the local Y.W.C.A., and the high aims of the association are certainly being obtained with a very encouraging degree of success.

The past year has witnessed a number of changes. Prominent in the work accomplished, was the establishment of a Home for girls, on Rubidge street, and it is interesting to note that the scheme has enjoyed much success.

That the work is progressing in all departments is not due to any particular officer. All are hard and faithful workers, and they form a happy band. Miss McCalla, the energetic secretary is entering on her fourth summer at the association, while Mrs Roger, the first superintendent of the Y.W.C.A., is still actively engaged in the work.

The reports read at the meeting last night are given hereunder, and will be found most interesting, as they tell the story of the year's work.

The Rev. R. Pogue, officiated as chairman, and after the singing of "All Hail the power of Jesus Name" lead in scripture reading and prayer. Those contributing to the program were Miss E. Pearl Brock, Miss Julia Choate and Mr. W. Wilson. Miss Dean presided at the piano.

A welcome visitor in the person of Miss Rose Cullen, Travelling College Secretary, gave a most entertaining address on "Student Life in Paris." Miss Cullen will be heard again tomorrow afternoon at the Y.W.C.A. The president's address was read by Miss Dickson.

After the program in the gymnasium, refreshments were served by the young ladies and altogether the affair was most successful and thoroughly enjoyed.

FIRST STATEMENT

The following is the financial statement for the year ending Dec. 31, 1892, the first year of the Association in Peterboro.

Receipts—First meeting there were present 16, at which $69 was subscribed.

Amount raised during year $324. Sustaining members 51, subscription amounts from $2 to $15.

Hon. Members 41, subscription $1.00 each, $41. Associate members, 79, subscriptions 50c each. $38.50. Lectures and collections $15.65. Balance subscribed in small amounts 10 to 30 cents. Total $324.00

Disbursements by furnishings $59.20 By salary paid general secretary to date $37.50, by salary paid caretaker $8.75, by rent $84.00

Sundries, light $45.42, furnishings 48.00, stationary, song books and Bibles $10.85, insurance $4.50, coal, $3.00 Cartage $3.00, water $5.83, printing $14.25.

GENERAL SECRETARY'S REPORT.

Our hearts are filled with gratitude as we review the work of the past year in presenting our 21st, annual report, and acknowledge, "that God hath done great things for us." The several reports show growth and development in each and every department and our scope and influence is ever widening.

This year has witnessed the development of a most important department or work in connection with our Association, namely the Extension, or Industrial Work. For the past few years girls from the industrial works have come to us, spending many a happy social evening here, but we had felt for some months that we should go to them and provide for their comfort, especially at the noon hour. Accordingly we rented the house at 133 Rubidge street in December and after a busy two weeks of cleaning shopping and furnishing, the house was opened Friday evening, January 5th, and the lunch rooms, Monday, Jan. 8th. Each noon hour, Saturday and Sunday excepted, a ten cent lunch is served in the pleasant dining room. In the house there is also a wash room and kitchen and a bright, attractive rest and reading room furnished with couches and rocking chairs, books and magazines and the daily Examiner kindly donated from that office.

Many a little talk and story has been enjoyed by the girls and the noon hour passes all too quickly for us all, for with the warning ten-minute whistle all hasten back to duty with new energy and strength for afternoon's work. Over seven hundred and fifty lunches have been served in the four months since we opened. We would publicly thank all who so willingly and generously responded to our request for help in furnishing this South Branch House.

September 1st, we welcomed Miss Shuttleworth who rendered most acceptable services in the House and Office and more especially in the junior work until her departure, on March 1st, to Travellers' Aid Work, when Miss Emma Hall was appointed Assistant Secretary.

MEMBERSHIP.

In September an organized effort was made by the "Y." girls to increase our membership. This took the form of a contest and the excitement at times ran high. At the close of the two weeks a supper was given with the winning team as guests of honor. One hundred and seventy-four names were entered in September, Our goal this year was 500 members or an increase of 100 per cent. over last year. The girls did their share nobly, even though we still lack 57 of this coveted number. However, we are pleased to announce an increase of 200 over last year of 443 paid members.

GYMNASIUM

We consider this a very important department of our Educational Work but as it is arranged for by a separate committee it is so reported. We seek to develop the physical life realizing that a healthy body is essential to a healthy mind. That without physical development and wholesome recreation and playtime there can be no real mental and spiritual development. Here we can do the institutional work of the church as in our other educational classes. Miss Coventry has conducted five weekly classes, viz.—Senior, intermediate, junior, Normal and basketball. One hundred and forty-six girls were enrolled in these classes. One hundred and fifty class sessions were held with an aggregate attendance of 3,605 against 1,323 last year. This large increase of over 100 per cent. has been in our junior and basketball classes. Miss Coventry and her loyal efficient girls won laurels at the public exhibitions given in the Collegiate Assembly Hall on the evening of March 29th, and April 2nd. The full schedule of the year's work was there demonstrated.

SOCIAL.

The social work is not a special department of work it is the atmosphere and spirit of the Association. Believing that happiness gives us the energy to enjoy our daily work many a social evening is announced. These happy evenings are too numerous to enumerate. We would merely mention the Welcome to our new members, Oct. 1st; the At Home given to the Normal students and faculty, in Oct.; the Annual Masquerade Hallowe'en Party; the Valentine Party; the At Home to the "Y" boys; the St. Patrick's program, as well as other evenings arranged from time to time for the C.G.E., Brinton, Cereal, Auburn, Cordage and Chicle girls. Over six hundred have been entertained by the Social Committee.

We have also a social club which meets each Thursday evening. While primarily a social organization the Loyalty Club girls are true to their name, and are ever most loyal to the Association work as a whole. Some twenty are enrolled in this class.

JUNIOR.

The junior work has been most satisfactory and gratifying. In September the several public schools were visited and the work presented in the individual rooms. As a result one hundred and fifty-six were during the lesson enrolled in the two junior clubs—the Victoria and the Sunshine. The average attendance has been seventy. The Clubs have met each Saturday from 2 to 4.30. This time is divided in half hour periods of gymnasium exercises and drills, stories and songs, cooking and sewing lessons. We would place on record of our appreciation of Miss Coventry, Miss Shuttleworth, Miss Gwen Smith, Mrs. W. T. Rogers and the teachers resident in the House, who have given of their time and ability to this most important work.

Bible.—While in all our work we would seek first the approval of our Master, yet there are hours when we are specially conscious of His presence. The Sabbath after dinner praise service is an hour enjoyed by our house members. The house girls are organized with Miss Lillian Cadwell as president. The Bible, Missionary and Music committees are each responsible for one service a month. The president takes charge of the fourth meeting. The daily evening prayers bring help and strength to those of us who, after a busy, hurried day, turn aside and spend a few quiet moments in praise and worship. The fortnight service at the Protestant Home has again been carried on throughout the year and brings like cheer to the old people and singers—as does the bedside visiting at the hospital. The Summer Conference at Elgin House, Muskoka, was an inspiration and incentive to more efficient service.

In November our Travelling Student Secretary, Miss Jamieson, spent some days with us. As an outcome of her visit a College Association was organized in the Normal School, and three Mission Study Classes conducted. The liberality of two of our members, and the help of the house girls enables us to contribute $225.00 towards our Foreign Association work in Japan and India.

Resolutions.—We would express our indebtedness and thanks to the teachers and lecturers who have been so generous in giving of their time and ability to the Association, to the convener and members of the Educational Committee for sharing so largely the responsibility and work throughout the entire year, to the Educational Board for allowing us the use of the Collegiate Assembly Hall for our Gymnasium Closing Exercises, to the Y.M.C.A. for their gymnasium for basketball games, and to the press for their kindness in making known the various activities of the Association and donating to the public reading room a copy of their respective papers. Personally I wish to thank the Board, Mrs. Read and Miss Coventry for their sympathetic and hearty generous support, and also the members and citizens for their kindly consideration and help.

We look forward with hope into the new year, united as we are under the leadership of Him in whose Name the Association was organized and is being promoted.

Faithfully submitted.

MARY D. McCALLA.

SUPERINTENDENT'S REPORT.

The report of the superintendent, Mrs. Read, noted more student's than formerly; improvements to the first flat of bedrooms, the hall and lavatories, and also the kitchen. The stock of linen had been replenished and the coal, although in larger quantity, paid for. The receipts for the year 1905-6 of $2,954.18 had increased to $8,866.47 for the year 1911-12. The total expenditure for the year, $8,866.47.

RECEIPTS AND EXPENDITURES.

General Statement of Receipts and Expenditures of the Young Women's Christian Association for the year ending April 30th, 1912.

RECEIPTS.

Balance on hand 30th April, 1911	$ 193.40
Subscriptions and fees	460.00
Rent of rooms, employment bureau, etc.	30.00
Income from Physical Culture Department	177.25
Proceeds of gymnasium concert	68.00
Rent of Boarding Home	1,200.00
Interest account	7.69
	$2,136.34

PAYMENTS.

Salaries	$ 520.00
Fuel	219.63
Telephone	30.75
Monthly expenses	646.30
General accounts	390.53
Physical Culture Department	280.45
Balance on hand	48.68
	$2,136.34

E. MORROW, Treasurer.

Certified correct.

H. W. MORPHET, Auditor.

Peterborough, May 1, 1912.

TORONTO DAILIES TO COME EARLIER

Will Arrive on C.P.R. Train to be Added

As soon as Postmaster Edgar heard that Peterborough was to have a train from Toronto to Ottawa, passing Peterborough at 10.30, as noted in the Review yesterday, he communicated with the post office authorities to see if the Toronto dailies could be had at that hour. The arrangement was at once made and Peterborough will now have its newspapers one hour earlier than usual—when the train is on time.

FIELD PRODUCE EXHIBITION AT OTTAWA

The best grain and vegetable exhibits from field crop competitions, all over Canada, will be shown at the Dominion Exhibition, Ottawa, Sept. 5th to 16th, as a result of the Central Canada Fair authorities having arranged with J. Lockie Wilson, superintendent of Ontario agricultural societies, for this big feature. These competitions are held in every province, Ontario leading with about two hundred. The federal grant to the work amounts to $30,000 a year. Every province encourages the endeavor among agricultural classes and the results are wonderful. The produce to be sent to Ottawa will be that winning prizes in the provincial contests, so that only select grains, fruits or vegetables will be entered.

LAST COMMUNION IN MURRAY STREET BAPTIST CHURCH

To-morrow will be the last Sunday at which communion will be held in the old Murray street Baptist church. The service will be very impressive and will no doubt be largely attended.

MANY LOCAL PEOPLE WERE ABOARD TRAIN

A large number of Peterboro people went up to Toronto yesterday afternoon and had the experience of passing through a wreck, when the 4.28 C.P.R. express left the tracks a short distance from Burketon Junction. As a result of the wreck, the local was delayed. Mr. E. F. B. Johnstone, K.C., and Dr. Graham, of Toronto, who were to give addresses in the city did not arrive in time.

HORTICULTURAL SOCIETY MEMBERS GET OPTIONS

The rose bushes, shrubs, etc., for distribution among the members of the Peterborough Horticultural Society have been received from The Connon Floral Company of Hamilton, and are being delivered at once. The stock received is exceptionally good and to insure satisfactory results members should plant their allotment as soon after it is delivered as possible. Those members receiving Option No. 2, bedding plants, will not receive same until it is time to plant same directly in the ground.

Apostolic Faith Mission

Mr. H. McAllister, evangelist, of Ottawa, is at the Mission opposite the market, for special services Sunday at 2.30 and 7.30 p.m., and every night next week at 8 p.m. All interested are cordially invited.

PAVEMENTS FOR STREETS THIS SUMMER

The following is a list of the streets on which will be constructed pavements this summer.

Aylmer street, west side, from south side Park Lot IV, to Lansdowne street.

Alymer street, west side, from Dalhousie street to a point 50 3-4 feet north of Dalhousie street.

Anson street, north side, from a point 49 1-2 feet west of Water St., to a point 470 feet west of Water St.

Alfred street, east and west sides, from Albert street, to Chamberlain street.

Bolivar street, south side, from east side of lot 11, plan 22, to west side of lot 6, plan 92.

Bolivar street south side, from west side lot 16, plan 22, to Monaghan Road.

Crescent street, south side, from Romaine street to a point 46 feet east of Romaine street.

Chambers street, east side, from Hunter street to Brock street.

Central Park, from north-west corner of George and Murray streets, to a point on south side of McDonnel street — feet west of George St., and from present 10 foot walk in front of the Collegiate Institute easterly to intersection with the north west walk on the centre line of the park.

George street, west side, from Romaine street to Lansdowne street.

Park street west side, from a point 31 feet south of Albert street to Lake street.

Park street, west side, from a point 36 feet north of the north side of park lot XVI, to Sherbrooke St.

Princess street, south side, from Lock street to Park street.

Sherbrooke street, south side, from George street to the creek.

Victoria avenue, south side, from Downie street to Reid street.

Antrim street, north side, from Water street to Harvey street.

Chamberlain street, north and south sides, from Alfred street to Monaghan Road.

Edinburgh street, south side, from Union street to west side of lot 4, plan 2.

Real Estate Deal

A real estate deal was put through in Winnipeg this week, the particulars of which afford but another instance of the remarkable increase in land values in that city within the the past few years, and of what it means financially to be in on the ground floor along real estate lines in Winnipeg at the present time.

A corner in North Transcona was sold to Winnipeg investors by a man named John Matheson for the sum of $75,000. Both the C.P.R. and the C.N.R. run through the land, and the price received, averaged $500 an acre. Just twelve years ago, the owner purchased the land for only $12 an acre.

DIED

CROWLEY.—David B. Crowley, aged seventy-one, at the residence of Mr. John Lynch, corner Park and Braidwood ave., this morning. Funeral, Monday morning, May 6th, at nine o'clock, to Sacred Heart church, and thence to St. Peter's Cemetery.

Discussing the relation of the Commission to the Railroads and the public, Mr. Charles A. Prouty, chairman of the Interstate Commerce Commission and principal speaker at the annual dinner of the Traffic Club of Pittsburg, said in part—

"Suppose organized railway labor makes a further demand for increased wages and that the railways accede to this demand. The railroad applies to the Interstate Commerce Commission for leave to advance its rates on this account. What now is to be the answer of the Commission? If this increase in wages is unjustifiable, and if on that account an increase in rates is allowed, it results that the general public, including all other forms of labor, is required to pay what is unjust and unreasonable. Must the Government not therefore be satisfied not only that the added wages are paid by the railroads but that they are necessary and properly paid?"

A switch off its main line is being put in by the Grand Trunk Railway at St. Mary's, Ont., enabling north and southbound passenger trains to cross at the town station instead of at the G.T.R. junction as hitherto, which will be a great convenience to the travelling public. A new steel top will also be put on the London Branch bridge this summer, but at a higher elevation than the old one, so as to considerably decrease the heavy grade entering the Junction.

Chatham's population is placed at 11,333.

A Nobby Outfit

Milk Vendor Dummitt, proprietor of the Maple Leaf Dairy, is being congratulated on the appearance of his new delivery wagon. Mr. Dummitt believes that next to supplying a high grade of milk, is the necessity of an up-to-date conveyance, and he now has both.

CERTAINLY YOU CAN BUY PAINT
AT A SLIGHTLY LOWER PRICE PER GALLON
BUT YOU CAN BUY NO OTHER PAINT
AT SO LOW A COST PER YEAR
MARTIN SENOUR'S PAINT
IS ABSOLUTELY PURE
WE COULD SELL CHEAPER PAINT BUT WE WONT.
WE WOULD SELL BETTER PAINT BUT WE CAN'T.
IT WEARS LIKE IRON
THE DIFFERENCE
BETWEEN A PURE PAINT AND A CHEAP PAINT IS SO MARKED THAT YOU CANNOT FAIL TO KNOW AS SOON AS YOU BEGIN TO USE IT WHICH ONE IS PURE.
ONE BRUSHFUL OF MARTIN-SENOUR PAINT WILL COVER MORE THAN TWO OR THREE BRUSHFULS OF CHEAP PAINT, AND DO IT MORE THOROUGHLY.
CAMPBELL & BEST
134 Hunter-st. Next the Post Office

WHY A WATCH WEARS OUT
Neglect is responsible for most Watches going wrong. A Watch should be thoroughly overhauled, at least once a year. Dust collecting in a Watch causes it to run dry, the grit will then wear away the delicate bearings. If you own a good watch, better be on the safe side — Bring it to our Repair Department where it will receive Skilled Attention.
F. S. SCHNEIDER & CO.
391 George Street
Issuer of Marriage Licenses.

TO CURE A COLD IN ONE DAY take LAXATIVE BROMO Quinine Tablets Druggists refund money if it fails to cure. E. W. GROVE'S signature is on each box 25c.

APPLES
FRESH FLORIDA TOMATOES AND PINEAPPLES
Fresh Rhubarb by the bunch
Raddish, Lettuce, Onions
Celery, Oranges,
Canned goods of all kinds
N. Minicolo
160 Hunter St. - Both Phones 337

Ladies' Fancy Dresses and Costumes Are Our Specialty.
We clean, press, alter and repair al outer garments worn by ladies and gentlemen, also furs and sleigh robes, chintz curtains, &c.
2 STORES } 173 Simcoe Street 204 Charlotte Street
Phone 669. 575. Machine 373

Department of Railways & Canals, Canada
TRENT CANAL.
ONTARIO–RICE LAKE DIVISION
NOTICE TO CONTRACTORS.
SEALED TENDERS addressed to the undersigned and endorsed "Tender for Lock-house" will be received until 16 o'clock Wednesday the 8th May, 1912, for the construction of a Lock House at Percy Boom (Head of Bradley Bay) Lock 8 Section 4 of the Trent Canal.
Plan and specification can be seen AND FULL INFORMATION OBTAINED on and after this date at the office of the Superintending Engineer of the Trent Canal, Peterboro, Ont.
The lowest or any tender not necessarily accepted.
By order,
L. K. JONES,
Secretary.
Department of Railways and Canals,
Ottawa, 26th April, 1912.
Newspapers inserting this advertisement without authority from this Department will not be paid for it.—2214.

SPECIALS
TOMATOES
CAULIFLOWER, CABBAGE
SWEET POTATOES
CELERY - BANANAS
DELICIOUS
SWEET ORANGES
GRAPE FRUIT
LETTUCE - GREEN ONION
RADISHES
ALSO ALL KINDS OF GROCERIES AND VEGETABLES
AND ALL KINDS OF CANNED GOODS
D. M. MINICOLO
Phone 935, 410½ George St.

D. L. & W
SCRANTON COAL
THE BEST ON THE MARKET
Egg and Stove........$7.50 ton
Chestnut..............$7.75 "
No. 2 Nut.............$6.50 "
Wm. SCOTT Co.
Phone No. 264 - - Both Phones

Children's Aid Society
FOR THE CARE OF NEGLECTED AND ILL-TREATED CHILDREN.
Incorporated by Act of Legislature. Information required. Information kept strictly private.
CHILDREN FOR ADOPTION
GEO. COCHRANE,
AGENT and ASST SEC.
Phone 329 561 GEORGE ST

BOORMAN'S
Cakes & Pastry,
Pies & Confectionery
Ice Cream.
2 STORES
55, HUNTER ST. EAST
-AND-
556, McDONNEL STREET

MRS. M. J. BYRNE
Dealer in
Ladies' Furnishings
And Hair Work.
Ladies' Underwear, Children's Clothing and Ornamental Needlework and Stamping executed to order and kept in stock.
LADIES' HAIR DRESSING skilfully attended to. Ladies' hair dressed for balls, parties, entertainments and all public and private occasions.
Switches, Bangs, etc., always in stock and made to order fashionably.
Combings of Hair done up in any desired style.
Masks, Wigs, etc., rented for carnivals, concerts, and all occasions.
424 George St. Phone 1350

Dr. de Van's Female Pills
A reliable French regulator; never fails. These pills are exceedingly powerful in regulating the generative portion of the female system. Refuse all cheap imitations. Dr. de Van's are sold at $5 a box, or three for $10. Mailed to any address. The Scobell Drug Co., St. Catharines, Ont.
Sold by the Warne Drug Co., Limited.

Fine Weather At Last
Our Ice Cream, Sodas & Sundaes
Are a pleasing and delicious treat
See our Window
For Special Display of
FANCY BAKING
COLEMAN BROS.
426 GEORGE STREET

SEE
SPECIAL
WINDOW
DISPLAY
TO-NIGHT
OF
EXCLUSIVE
DESIGNS
IN
SEAMLESS
Axminster
RUGS
SPECIALLY
PRICED
AT FROM
$16.50
TO
$35.00
RICHARD HALL & SON

AUCTIONEER
R. H. ALFORD
Auctioneer and Valuator
Farm and Real Estate Sales Executed Promptly and Satisfactorily
Address Box 33 Lakefield P.O. Phone 87

Lehigh Valley
COAL
Best in the World
February Prices
will be follows—:
Egg and Stove Coal $7.50 per ton
Nut Coal..........$7.75 per
Pea Coal..........$6.50 per ton
Also first-class Hardwood $6.00 per cord. Mixed Wood $4.50
Cutting & splitting extra
— FOR SALE BY —
J. E. A. Fitzgerald
Both Phones 111

Medical
DR. E. V. FREDERICK
M.R.C.S. (Eng.) L.R.C.P. (London) — Surgery and Diseases of Women. 402 George Street. Hours 1.30-3.30—7-8.
DR. BUCHANAN
F.R.C.S., Edinb: M.R.C.S., Eng., L.R.C.P., Lon. Specialist Eye, Ear, Nose and Throat. Phone 519; 169 Charlotte St. Hours—9-11 a.m., 2-4 p.m. 7-8 p.m.
DR. E. A. HAMMOND
Late assistant Westminster Hospital, Brompton Hospital, National Heart Hospital, St. John's Skin Hospital, London, Eng. Also of Rotunda Maternity Hospital, Dublin.
Special—Diseases of Heart, Skin and Stomach
Office—543 Water Street
Bell Phones, Office 463—House 1301

THE GOLDEN LION

Extraordinary May Sale Of

AXMINSTER AND WILTON RUGS

Every Rug Cut Deep in Price

This is spring housecleaning time in our Axminster and Wilton Rug Department. We have gone through our entire stock of Axminster and Wilton Rugs and weeded out 50 Rugs and placed them at a price that will assure quick selling.

They are beautiful Rugs Absolutely Perfect Rugs

We simply want to reduce our big stock preparatory to receiving new shipments and the this **Deep Price-Cutting Method** as a means of accomplishing this end. This sale comes just in time to cover the floors of new homes and make old homes look like new.

Royal Axminster and French Wilton Rugs

In Oriental, Indian and Floral designs, some with plain centres and all with artistic borders.

Size 3x4, regular $35. Sale Price........ **$27.50**
Size 3x3½, regular $36. Sale Price... **$28.50**
Size 3x4, Regular $42.00. Sale Price........ **$31.00**

Wilton Rugs
In Small Designs and Beautiful Borders, some with Plain Centres

Size 3x4, regular $45.00. Sale Price **$33.50**
Size 3x3½, regular $40.00. Sale Price **$33.00**
Size 3x3, regular $35.00. Sale Price **$29.50**
Size 3x3, regular $35.00. Sale Price **$28.50**

French Wilton Hall Runners
In Beautiful Oriental Designs.

Size 3 ft. x 9 ft., reg. $16.00. Sale Price... **$12.50**
Size 3ft. x 10ft. 6 in. reg. $18.50. Sale pr. **$15.00**
Size 3 ft. x 12 ft., regular $20. Sale Price........ **$17.00**

Axminster Hall Runners
Beautiful Quality and Artistic Designs.

Size 3 ft. x 12 ft. reg. $15. Sale Price...... **$10.48**
Size 3ft. x 10ft. 6 in., reg. $12.50. Sale Price **$9.98**
Size 3 ft. x 9 ft., regular $11.00. Sale Price........ **$7.98**

MISS RENNIE, our Head Milliner, has just returned from Toronto, where she has been ateending the Summer Millinery Openings, and all orders for Summer Millinery entrusted to this department will be executed in the very latest Spring and Summer Styles.

Phone Numbers—Dressmaking 429. Main Office 145. Carpet Dept. 429

ROBERT FAIR & Co. Limited

WE SAVE YOU MONEY HERE ON ALL YOUR REQUIREMENTS

We have secured a lot of samples in **Ladies' Ready-to-Wear and Fancy Dry Goods** and we can afford to sell at less than manufacturer's prices. We are having them on sale **Saturday** and **Monday**. These specials are worth your while to see.

We have a few **Suits** to clear at a very low price. Some of them are worth $20, to clear at **$12.49**.

Ladies' Dresses, all samples, to clear at clearing prices.

A Big Reduction in **Lace Curtains** at prices never heard of.

MILLINERY
We will sell you Millinery cheaper than wholesale.

We also offer Reduced Prices in **Men's Ready-to-wear Suits, Raincoats, Gents' Furnishings, etc.**

We can't specify all the goods we have on sale. Call and inspect our stock and see for yourself.

STAR FURNISHING Co. – Cor. George and Hunter-sts

Homeseeker's and Settler's Train to Camrose, Edmonton and Western Canada.

Via Chicago and St. Paul, will leave Toronto 10.30 p.m., Tuesday, April 30th, via G. T. R. System, for Camrose, Edmonton and points in Manitoba and Saskatchewan. Stopping at all points on Grand Trunk Pacific Railway, west of Winnipeg. Through coaches and Pullman Tourist Sleepers will be carried, fully equipped with bedding and porter in charge. Berths may be secured in these cars at a low rate. This is an exceptional opportunity for those wishing to take advantage of the remarkably low one way settlers rates or round trip homeseekers' excursions through the American cities, no change of cars. Full particulars, berth reservations, etc., from any Grand Trunk Agent, or write A. E. Duff, District Passenger Agent, Toronto.

Customs receipts for April reached $8,075,962.25, an increase of $2,566,-819.

The farmhouse of John Watson, near Mitchell, was burned while the occupants were in town.

P.C.I. CONCERT

The annual concert of the P.C.I. Philomathean Society was given last night in the Assembly Hall of the Collegiate Institute. The spacious hall was comfortably filled by those eager to hear the four talented artists from Toronto.

The president of the society, Mr. Roy Dixon, gave a brief address to open the concert, and said that he was confident that the entertainment would be of the highest possible order.

Mr. Harry Holgate gave the first number on the program, a well rendered piano solo. In this selection, as well as in his following ones, he displayed the greatest skill in reproducing the slightest changes in expression, and combining that with his artistic fingering and accuracy of touch, his selections were certain to please the most critical of the music-loving audience. In his accompaniments he displayed ever greater skill and excellence of technique.

Mr. Arthur Wright in his solos was repeatedly encored. He has a rich, powerful, baritone voice of wide range and fine expression.

Miss Clarice Spencer delighted the audience in her readings. A few selections were given with musical accompaniment, and in these, as well as in her readings she impersonated the characters to the entire satisfaction of the audience. Particularly in the sketch, "Seeing Things at Night" Miss Spencer was perfect in her reproduction of the humor of the selection.

Mrs. Kennedy, soprano soloist, had in her voice a wealth of strength, expression and sweetness. She climbed to the highest notes with the utmost ease and clearness, and displayed in the lower notes the same purity of tone.

The duets by Mrs. Kennedy and Mr. Wright added greatly to the merit of the music of the evening.

The Collegiate Institute is to be congratulated on the excellence of the entertainment it provided the large number present, and undoubtedly the society could hardly have made a wider choice in securing accomplished entertainers.

Teas come and go, but the tea that always stays, always leads, always absolutely pure, always the best in quality is "SALADA."

The Peterborough Light & Power Company's showroom will be open on Tuesday, Thursday & Saturday evenings during May and June from 8 to 10 p.m., for the convenience of those wishing to secure gas appliances, or to arrange for gas connections. 5d

Morocco's Sultan Aggrieved.

Paris, May 4.—Mulai Hafid, the sultan of Morocco, in an interview at Fez forwarded to this city yesterday disclaimed all responsibility for the massacre of French soldiery and civilians during the revolt of the Moorish troops April 17, and insisted on his devotion to France, evidenced by the fact that he always had resisted the repeated solicitation of the Germans and Spaniards, subsequent to the incident at Agadir.

Mulai Hafid complained, however, that he had been despoiled of all authority. He never had been consulted even regarding affairs relative to his own family. He advised the French to go slow in winning over the Arabs. If they were treated with gentleness and liberality he declared they would make a marvellous efficient corps of the French army.

Elk Lake Line Goes On.

Toronto, May 4.—Over 300 men are now busy on the construction of the Elk Lake branch of the T. & N. O. Railway, twelve miles of the right-of-way having been cleared already.

On the uncompleted portion of the Porcupine branch ballasting is now being done and the station buildings at Timmins are under construction. Chairman Englehart has hopes of being able to have the line open for traffic by December 1.

All along the railway from Liskeard to Cochrane settlers are flocking in and the prospects are bright for a good season's business.

Funeral of C. M. Hays.

Montreal, May 4.—The remains of Charles M. Hays will reach Montreal on Tuesday evening or Wednesday morning next. The body has been embalmed aboard the Minia. When that steamer arrives in Halifax early Monday morning. Mr. Hays' body will be at once transferred to the special train which has been awaiting it there. Vice-President Kelly is still in Halifax and will remain there until the arrival of the Minia.

The funeral will be a private one at the wish of Mrs. Hays. It will be held either on Wednesday or Thursday.

Germany's Industrial Life.

The industrial life of Germany gives the impression of a great street crowded with heavy traffic. This traffic is formed of units, but all have a common purpose and direction, and it is well regulated. It is aggressive, noisy and dangerous to those who brave its competitive perils. It is artificial, as it caters to the needs of man largely outside of the actual necessities for subsistence, and it is subject to increases or decreases, congestions or even sudden stoppages, for, unlike the bulk of the traffic of the United States, it is not the irresistible flow of a mighty river of natural products seeking the level of supply and demand. Ever increasing its volume, ever extending its zone of influence, the foreign trade of Germany is the marvel of the twentieth century.—James Davenport Whelpley in Century.

A Tactful Request.

Dobbleigh was a confirmed borrower, and, what was worse, he seldom returned the borrowed articles. He had held on to Whibley's umbrella, for instance, for nearly a year.

"And I'm blessed if I know how I am ever going to get it back," said Whibley.

"Easy," said Hickenlooper. "Call a messenger and send Dobbleigh this note."

And he scribbled off the following: "Dear Dobbleigh, if you can spare it I'd like to borrow that umbrella of mine for a couple of days. Can you oblige me?"—Harper's.

Enough Said.

He was limping down the street with one arm in a sling and both eyes in mourning.

"What's the matter?" queried a friend. "Motorcar accident?"

"No," replied the other sadly. "I met a man who couldn't take a joke."—London Telegraph.

Dreading the possibility of having to return to the House of Refuge, W. Livingstone, aged 81 years, hanged himself on Sunday afternoon at Angus Ont.

LOCAL CHURCH CALENDAR

SUNDAY, MAY 5, 1912.

ST. PETER'S ROMAN CATHOLIC

Low mass 8 a.m., 9.15 a.m.
High mass 10.30 a.m.
Vespers 7 p.m., with sermon.

ST. JOHN'S CHURCH

Rev. Canon Davidson, rector.
Fourth Sunday after Easter.
8.30 a.m.—Holy Communion.
11 a.m. — Holy communion and sermon.
Offertory—"O Heavenly Jerusalem" Martin.
3 p.m.—Sunday school and Bible classes.
7 p.m.—Evensong and sermon.
Anthem—"Hosanna" Granier.

St. LUKE'S CHURCH

Rev. F. J. Sawers, M.A., rector,
Fourth Sunday after Easter.
10.15 a.m.—Holy Baptism.
11.00 a.m. — Holy communion and sermon.
3.00 p.m. — Sunday school and Bible classes. The rector's Bible class in the church.
7.00 p.m. — Evening prayer and sermon. Series of sermons on 'Some Women of The Bible," "Rebekah, the Wife of Isaac."
The rector will preach at both services. All seats free.

ALL SAINTS

Rev. R. B. Grobb, rector.
Fourth Sunday after Easter.
11 a.m.— Morning prayer and Holy Communion.
3 p.m — Sunday school and Bible class.
7 p.m.—Evening prayer and sermon In the evening, the rector will continue his course of sermons on The book of Esther. Subject "The Queen"

ST. ANDREW'S PRESBYTERIAN

Rev. James Rollins, B.A., minister.
79th Anniversary.
11 a.m.—Divine service.
Rev James Ross, D. D., of St. Andrew's Church, London, will preach.
3 p.m.—Sunday and Bible class.
7 p.m.—Divine Service.
Rev. James Ross, D.D., will preach
H. C. Treneer, organist and choirmaster.
Seats free. Strangers welcome.
Rev. Dr. Ross will lecture on Monday evening on "Scottish Life and Character," and the lecture will be followed by a social hour.

ST. PAUL'S PRESBYTERIAN

Rev. Robert Pogue, pastor.
10 a.m.—Boys' Brotherhood.
10.30 a.m. — Congregational prayer meeting.
11 a.m.—Morning worship.
The Rev. Jas. Barclay, D. D., L.L.D will preach.
3 p.m — Sunday school, Mitto Adult Bible class, teacher, Sheriff Hall. Young men's class, teacher, H. B. Cowan.
7 p.m.—Evening worship, Rev. Dr. Barclay, preaching.

KNOX PRESBYTERIAN

Rev H. J. Keith, M.A., B.D., pastor
10.30—Brotherhood prayer meeting in Brotherhood room.
11 a.m — Morning service, conducted by the pastor.
3 p.m.— Brotherhood Bible classes and Sunday school.
7 p.m.— Evening service, conducted by the pastor.
Strangers welcome. Seats free.

GEORGE ST. METHODIST,

Rev Isaac Couch, pastor.
9.45 a.m. — Quarterly love feast and fellowship service.
11 a.m.— Sacramental service, conducted by the pastor.
2.30 p.m.— Sunday school and Bible classes.
7 p.m.—The pastor will preach.
Subject—"What God Requires from Every Man."
Monday, 8 p.m.—Epworth League.
Morning Anthem— "The Unseen Kingdom," Lane.
Evening Anthem— "Praise the Lord of Jerusalem," Maunder.
Soprano— "Babylon," Adams; Mrs. J. H. Renwick.

CHARLOTTE ST. METHODIST

Rev Geo. W. Henderson, pastor.
10 a.m.—Class meeting.
11 a.m.—Preacher, the pastor.
The Lord's supper will be celebrated at the close of both the morning and evening services.
2.30 p.m.—Sunday school and Men's Bible class.
7 p.m.—Preacher, the pastor.
Monday, 8 p.m. — Epworth League meeting.
Tuesday— Regular meeting of the quarterly official board.
Wednesday, 8 p.m.— The Quarterly Love Feast.

MARK ST. METHODIST.

Rev. C. E. Cragg, pastor.
10 a.m.— Quarterly love feast.
11 a.m.—Morning worship, followed by reception of new members, and sacrament of the Lord's supper.
2.45 p.m.—Sunday school and Bible class.
7 p.m.— Evening service. Subject "The Church at Philadelphia."
Monday, 8 p.m.—Lecture and concert. Speaker, Rev. H. M. Manning.
Tuesday—Quarterly official board meeting.
Wednesday, 8 p.m.— General prayer service.

ST. JAMES METHODIST

Rev. J. G. Brown, M.A., pastor,
10 a.m.—Class meeting.
11 a.m.—Morning worship.
Rev. H. M. Manning will preach.
2.30 p.m.—Sunday school. Brotherhood class.
7 p.m.—Evening worship. Rev. H. M. Manning.
Special offerings will be received at both services in aid of the building fund.
Monday 8 p.m.— Epworth League meeting.
Wednesday 8 p.m.— Special service of sacred song. "Musical Miller," by thirty voices, in the Brotherhood room.
Friday, 8 p.m.— Teachers' training class.

MURRAY STREET BAPTIST.

Rev. J. R. Webb, pastor. Residence, 194 London street.
11 a.m.—Morning service.
3 p.m.— Sunday school and Bible classes.
7 p.m.—Evening service.

PARK ST. BAPTIST CHURCH

Rev. W. C. Riddiford, pastor.
11 a.m.—Special service by Mission Band. Address by Mrs. Fee, on China.
3 p.m. Bible school, Helping Hand Bible class for men. Teacher, Rev. W. C. Riddiford. Topic, "The Young Man Making Good."
7 p.m.—Subject, "God's Unsinkable Titanic. Are you aboard?"
Monday, 8 p.m.— B. Y. P. U.
Wednesday 8 p.m.—Prayer meeting.
Thursday—Annual business meeting of the church.
May 12th and 13th, anniversary services. Special preacher, Patrick Morgan.
Everybody made welcome.

BETHANY TABERNACLE

Rev. John E. Fee, pastor.
11 a.m.—Morning service.
3 p.m.—Sunday school.
7 p.m.—Evening service.
Strangers cordially welcome.

FIRST CHURCH OF CHRIST SCIENTISTS.

378 Aylmer street
Services as follows—
Sunday, 11 a.m., and 7 p.m.
Sunday school 12.15 p.m.
Wednesday, 8 p.m., testimony meeting.
A free reading room open Monday, Wednesday and Saturday from 2 to 5 p.m.
Subject for Sunday, May 5, "Everlasting Punishment."

GOSPEL HALL.

11 a.m.—Lord's supper.
3 p.m.—Sunday school.
7 p.m.—Evangelistic services.

SALVATION ARMY

Ensign Merritt, officer in charge
1 p.m.—Sunday school.
3 p.m.—Free and easy meeting.
7 p.m.—Evening worship.

WHAT STRIKES YOU IN NEW BRUNSWICK

People All Have Confidence in Dodd's Kidney Pills

Everywhered you fin people who have been cured of Rheumatism, Lumbago, Bright's Disease or some other form of Kidney Disease—Cure is always Dodd's Kidney Disease.

Cameron's Mills, Kent Co., N.B., May 3. — (Special).—The one thing that strikes a visitor to New Brunswick is the confidence its people have in Dodd's Kidney Pills as a cure for any and all forms of Kidney Disease. They have used them and they know by their own experience that Dodd's Kidney Pills are all that is claimed for them. Everywhere you go you find this confidence. It is expressed in this village by Mrs. Joseph P. Daigle.

"I have great confidence in Dodd's Kidney Pills," she says. "Six boxes cured me of my Kidney Disease."

All over the Province you find people who have been cured of Bright's Disease, Rheumatism, Diabetes, Backache, or some other form of Kidney Disease by Dodd's Kidney Pills. You cannot find a case in which they have been given a fair trial that the results have not been beneficial.

Wanted—A Carnivorous Ant Eater.

Just before visiting the circus Sammy had a passage at arms with his aunt, who assisted in dressing him. At the menagerie he was greatly interested in a foreign animal of long, lithe body.

"What animal is that?" he inquired at length.

"That is called an ant eater," his mother replied.

"Mamma, can't we bring Aunt Sally here some time?" he asked earnestly.

PILES CURED IN 6 TO 14 DAYS
Your druggist will refund money if PAZO OINTMENT fails to cure any case of Itching, Blind, Bleeding or Protruding Piles in 6 to 14 days. 50c.

TENDERS FOR DREDGING

SEALED TENDERS, addressed to the undersigned, and endorsed "Tender for Dredging, Sault Ste. Marie, Ont.," will be received until 4.00 P.M., on Monday, May 20, 1912, for dredging required at Sault Ste. Marie, in the Province of Ontario.

Tenders will not be considered unless made on the forms supplied, and signed with the actual signatures of tenderers.

Combined specification and form of tender can be obtained on application to the Secretary, Department of Public Works, Ottawa. Tenders must include the towing of plant to and from the work. Dredges and tugs not owned and registered in Canada shall not be employed in the performance of the work contracted for. Contractors must be ready to begin work within thirty days after the date they have been notified of the acceptance of their tender.

Each tender must be accompanied by an accepted cheque on a chartered bank, payable to the order of the Honourable the Minister of Public Works, for five per cent (5 per cent) of the contract price which will be forfeited if the person tendering decline to enter into a contract when called upon to do so, or fail to complete the work contracted for. If the tender be not accepted the cheque will be returned.

The Department does not bind itself to accepted the lowest or any tender.

By order,
R. C. DESROCHERS,
Secretary.

Department of Public Works,
Ottawa, May 3, 1912.

Newspapers will not be paid for this advertisement if they insert it without authority from the Department.—22157.

THE BERESFORD SHOE

FOR MEN

There is more **wear**, more **comfort**, more **style**, in the Beresford Shoe than you have ever had before. The very best leathers and the utmost care and skill, combined with new ideas in shoe making have established the **BERESFORD SHOE** the world's standard for men.

THE VASSAR SHOE FOR LADIES

A neat, attractive and nobby looking Shoe designed specially for the most particular purchaser.

These Shoes are now on display and can be purchased only from

J. W. MILLER & SONS
406 GEORGE STREET.

Diamond Rings

Before purchasing see our **$25 & $50** Diamond Rings mounted in 14k gold with platinum claws.

We carry a full line of Wedding Rings all styles.

Marriage Licenses issued here.

E. V. WARNE'S COR. BROCK & GEORGE

MOTOR GASOLINE AND OILS

Owners of Motor Cars will find our Gasoline service the most convenient and prompt in the City.

HIGHEST GRADE GASOLINE pumped directly into the Cars through a Bowser filter. No delay.

Smokeless Coal Oil for Incubators or Lamp use is superior to any other Oil on the market.

Canada's Best Soap, a fine Laundry Soap, 7 bars for **25c** to introduce it.

CHINA CEMENT CO. 163 CHARLOTTE ST. Macfarlane Wilson, Mgr
OILS, GASOLINE AND SOAPS WHOLESALE AND RETAIL.

Men's Tailor Suits $9.00, $11, $13, $18.

Ten Days Sale

Millinery the latest and the lowest prices.

WE ARE OFFERING FOR TEN DAYS ALL

LADIES' AND GENTS' READY-TO-WEAR CLOTHING AND MILLINERY

AT THE VERY LOWEST PRICES IN THE CITY.

Ladies' Suits from $18.00 up to $25.00, for.................. **$12.95**
Ladies' Skirts from $5.50 up to $8.00, for.................. **2.98**
Ladies' Waists from.............................. **39c** up to **4.50**

Canadian Furnishing House, 311 George St.

A. C. Boyce, M.P., has returned to Ottawa from Bermuda, where he went to recuperate after serious illness.

Last night at St. Mary's convent a recital was given by the boys who are studying music. An enjoyable program had been arranged and a very pleasant evening was passed.

Brantford will spend $13,000 to strengthen the river dyke.

as a public holiday this year in preference to June 3, (King George's birthday.)

SANTAL-MIDY
Standard remedy for Gleet, Gonorrhœa and Runnings IN 48 HOURS. Cures Kidney and Bladder Troubles.
MIDY

Money Saving Event

TORONTO 262 Queen Street, W. **at C. B. ROUTLEY'S** PETERBOROUGH 379 George

The motto of this progressive store is to keep going—Nothing allowed to grow stagnent, as we realize it would mean business death. Every day we try to do better for our customers than the day before.

We realize in order to create enthusiasm we must give bargains when wanted. This is the season for **PAINT, WALL PAPERS, WINDOW SHADES, CURTAIN POLES, ETC.**

300 rolls American embossed gilt parlor Paper, 18 inch borders; regular per yard 10c. For a few days, per yard **5c**
Wall and ceilings regular 25c per roll. For.............. **13c**

5000 feet 1½ inch Oak Room Moulding, also 2000 feet white enamel Room Moulding. Choice, per ft. **2c**
We have a lot of odd Mouldings which we will clear at, per foot.. **1c**

250 rolls English Eltonborough fibre Wall Covering; regular per roll 50c. Any coloring. For per roll **15c**

3000 quarts PURE PAINT for inside and outside work, leaves a beautiful smooth gloss and lasts. Every tin guaranteed as represented. Per tin.......................... **50c**

1020 roll American Wall Papers, pretty ground colorings in browns and grays, 10 different colorings; suitable for bedrooms, dining rooms and small halls; regular 15c. For per roll **7c**

100 WINDOW SHADES, slightly damaged; some have two colors, green on one side and cream or white on the other. Worth double what we ask.......................... **30c**

We have scores of bargains more than our advertising space will contain. Take a look at our south window for additional Wall Paper Bargains. We are saving you enough pocket money on your purchase of $1.00 worth, to get a Window Shade for nothing—Try at once and prove our assertion.

SECTION SECOND

THE DAILY REVIEW

PAGES 9 TO 12

PETERBOROUGH, ONT., CANADA, SATURDAY, MAY 4, 1912

PEACE RIVER DISTRICT

Do you wish to share in the profits arising from the rapid developement of the Peace River District?

A strong Company has been formed which has already acquired a large tract of selected agricultural land at a very attractive price.

By purchasing shares in this Company you can secure interest in this land at the original wholesale price.

For further particulars and descriptive circular write

GUNDY & GUNDY

703 KENT BUILDING, TORONTO

Calgary, Alta. Des Moines, Ia.

ABY SAVED IN TITANIC WRECK IS GLEEFUI

COPYRIGHT BY PAUL THOMPSON

BABY ALLISON AND NURSE ANDREWS OF MONTREAL WHO WERE SAVED FROM THE TITANIC WRECK,—THE BABY IS THE ONLY SURVIVOR OF THE ALLISON FAMILY

Travers J. Allison, eleven months old, who was saved in the Titanic wreck, being well taken care of in New York. His parents were both lost in the aster.

The Mystery of Glass

A correspondent recently reported at he described as the 'curious ak' of a backbird flying against a rlor window many times at the ne spot continuously. Such an in- ent is not uncommon. Birds have en known to fight for hours at a ne, day after day, with their own age reflected in a pane of glass, cking and fluttering against the ne and quite exhausting themselves their fury to demolish the supposed al. It is another instance of how e arts of our civilization corrupt d confuse the birds. It is the same th fishes. Darwin tells a story of pike in an aquarium seperated by ate glass from fish which were its oper food. In trying to get at the h the pike would often dash with ch violence against the glass as to completely stunned. It did this r more than three months before it arned caution. Then when the ass was removed the pike would not tack those particular fish, but would vour others freshly introduced. It d not at all understand the situa- on, but associated the punishment it d received, not with the glass, but th a particular kind of fish. Dar- n's American monkeys proved them- lves more 'knowing.'

Lovely Hair For Women

arisian Sage Put Life and Luster Into Dull Faded Hair. It is Guaranteed

If you haven't enjoyed the mar- lous benefit derived from using de- ghtful, refreshing PARISIAN SAGE, e modern hair grower, beautifier d dandruff remedy, you have miss- a real treat.

Every woman should use PARISIAN AGE, not only to banish dandruff d other hair troubles, but to pre- nt falling hair, baldness, grayness, d faded hair. PARISIAN SAGE ts life and luster into any person's ir, and best of all, it is guaranteed do as advertised by Wm. Madill money back.

Get a bottle to-day, madam, it only sts half a dollar, and is sold by m. Madill and druggists everywhere America.

Avoiding Waste.

"Here's something clever," said Mr. Fadoogus to his wife. "Blimso, the novelty publisher, gave me this set of dinner cards to give to you with his compliments. They're a new idea he is pushing. They sell for 50 cents a set."

"How nice!" cooed Mrs. Fadoogus.

Two weeks later Mr. Fadoogus said:

"My dear, I do not want to find fault, but really I couldn't see any urgent reason for your giving that big dinner last night. It cost over $150, and I can't afford such expenses."

"Well, my goodness," she replied, "I had to do something to use up those place cards you brought home to me."

The Wrong Bit.

An Irish Jarvie was driving an English tourist round Dublin and on stopping for refreshments the tourist remarked to Pat how lean his horse was. Going up to the horse's head, the tourist examined its mouth and, turning round with the air of a man who knew something, he said:

"I am afraid that the want of flesh in your horse is due to the large bit you have in its mouth."

Pat looked at him sorrowfully as he replied:

"Shure, yer honor, I won't argue wid ye, but I'm after thinking it's the small bit that he has in his stomach that's a-troublin' the poor baste!"—London Mail.

Wanted—A Carnivorous Ant Eater.

Just before visiting the circus Sammy had a passage at arms with his aunt, who assisted in dressing him. At the menagerie he was greatly interested in a foreign animal of long, lithe body.

"What animal is that?" he inquired at length.

"That is called an ant eater," his mother replied.

"Mamma, can't we bring Aunt Sally here some time?" he asked earnestly.

January.

January derives its name from the Roman god Janus, who was represented with the two faces. One was the face of an old man, typifying the past year, the other that of a youth, in reference to the new year.

Rapid Duplicating.

No fewer than 10,000 copies of a document per hour can be produced by a combined typewriting and duplicating machine.

ECCENTRIC BEQUESTS

THE VAGARIES OF THOSE POSSESSING MONEY ARE STRANGE.

Employes Who Have Left Sums of Money to Their Employers In Sarcasm or to Relieve Conditions of Fellow Workers—Mean Husbands Who Have Put Hard Conditions on Their Wives.

The home of strange wills is in the old country, although Canada, young as it is, there have been some bequests made which have caused our worthy inhabitants to wonder at the vagaries of the old and even of the comparatively young. For instance take the case still recent in the minds of Montrealers in which an erstwhile inhabitant of the city, at the time of his death desiring to remember in a public manner, the city in which he claimed to have received his first start in life, bequeathed to the Corporation of Montreal a considerable sum of money to be devoted to the relief of the poor. Here are a few English incidents which illustrate curious wills much better.

Judging by the frequent examples of strange wills that every now and again come to light, there seems to be a strong tendency among a large class of testators to make their "last wills and testaments" as eccentric and peculiar as possible.

Not so long ago, for instance, an eccentric Manchester gentleman died who held strong views as to the undesirability of marriage between cousins. Dying childless, he left a large fortune the interest of which was to be divided equally between his nephew and neice, the only children of two elder sisters. Attached to this legacy was a strange proviso that did the young people marry one another, the money should revert to a well-known Lancashire charity. The nephew lived in Blackburn, the neice in Bristol. They had never met, and, under ordinary circumstances, probably never would have done so. Curiosity led the nephew to spend a holiday in Bristol, and there to visit his cousin, the girl whom he was so strangely forbidden to wed. It was a case of love at first sight. In a fortnight the cousins were engaged, and before the year was out there were wedding bells, which caused the trustees of the Lancashire charity to rejoice.

Some of the most amusing wills are those that are inspired by feelings of spite against a testator's kith or kin. The late Mr. Sydney Dickenson takes high rank among testator humorists of this type. He bequeathed $300,000 to his widow on these grimly ironical conditions: "When I remember that the only happy times I have enjoyed have been when my wife sulked with me, and when I remember that as she was nearly always sulking my life with her has been fairly happy, I am tempted to forget the repulsion the sight of her face inspired me with, and leave her the sum of $300,000 on condition that she spends two hours a day at my graveside for ten years in company with my sister, whom I know she loathes more than she does myself."

It was a similar sense of gratitude which inspired Mr. William Darley, of Ash, in Hertfordshire, to leave his wife a shilling, "in admiration of the skill with which she was in the habit of robbing me of all small sums she could lay her hands on."

A mariner of Bristol, who had evidently been blessed with a spouse none too conspicuous for her domestic traits, instructed his executors: "To pay out of the first moneys collected to my beloved wife, if living, one shilling, that she may buy hazel nuts as I know she is better pleased with cracking them than she is with mending the holes in her stockings."

A testator's employer sometimes becomes his legatee but when this is the case the bequest is usually made with some ulterior motive. A Welshman who left the handsome sum of one shilling to his master did so in order that the latter might purchase a "book on manners," as he sadly lacked the merest semblance of the same when dealing with his subordinates. A case not dissimilar to this was that of the lawyer who died of overwork, and who bequeathed $100 to the solicitors who had employed him, conditionally on the sum being devoted to the paying of overtime fees to such of the clerks as were compelled to work after ordinary office hours. In both cases there was more a desire for better conditions of labor than a wish to benefit the employers.

Some executors are called upon to carry out the most peculiar instructions. Thus, a prosperous merchant, who lived and died in the Midlands, desired that his funeral should take place a week after his death, an hour before dawn, and with the strictest economy. At the same time he expressed a wish that eighteen of his bosom friends, whom he mentioned by name, should be present at his interment, and that in return for their services each should be paid ten pounds out of his estate. No signs of mourning were to be allowed, and every acquaintance of his who attended the burial was to be presented with a pair of white kid gloves, and afterwards with a bottle of wine, that they might drink to the health of his soul, "then," as he expressed it, "on its journey to purification before the eternal rest."

It is questionable if any will ever survived a more adventurous ordeal than the one which was made by a laborer who died in New Zealand in 1868. He left all he had—some $1,500 in the British Postoffice—to his wife, who lived at Rye, in Sussex. The will was rather an elaborate affair, engrossed at prodigious length on parchment, and adorned with the seal of the Supreme Court of New Zealand in the bottom left hand corner.

The will after being wrecked off the Scilly Islands was picked up on the beach by some Cornish fishermen and sent on to London.

ST. PETERSBURG

Although It Is In No Respect a City of Health—Built Over Swamp.

St. Petersburg, the beautiful and majestic metropolis of Russia, founded by Peter the Great, is constructed on a veritable swamp. It is said that moisture underlying the city can be seen sometimes oozing up between the paving blocks on the Nevsky Prospect, a busy thoroughfare. The city is not only built over water, which often threatens to inundate it, but it is visited by rain or snow at least 200 days of the year. The city is practically surrounded by water, for swamps abound on two sides, the sea and the river on another.

At the beginning of the building of St. Petersburg Peter the Great set thousands to work, "under compulsion of the knout," to build dykes and reclaim the land. Everyone, nobles and peasants alike, hated the place, all save Peter the Great, who called the city his "Paradise" and forbade the use of stone in building elsewhere in Russia, ordering all the stone accessible to be brought to St. Petersburg. Any peasant who wished to enter the city could do so by fetching a cartload of stone. This was his passport. Indeed, people did not have to beg to enter St. Petersburg. They were forced by the Czar's command to abandon other places and come to dwell in his "pet" city. The consequence was a crowded quarter where the poor herded together like so many rats, living in squalor and misery. Even to this day, the Russian metropolis is the most unhealthy capital of Europe.

But, in spite of all drawbacks, St. Petersburg is a beautiful and majestic city. The Winter Palace is splendid, as are also entire streets of beautiful buildings. It might be called a city of space, for the streets are very wide, and nowhere—save in the slums—does one find crowding. Everything seems on a gigantic scale—cathedrals, public and educational buildings, art galleries, etc. Beautiful statuary is seen in the public squares, the statue of Peter the Great being a magnificent monument to the glory of the ruler who built the city in the face of nature's and man's opposition.

Nevsky Prospect is the fashionable street of St. Petersburg. It is only three miles in length, but it is as celebrated a highway as Regent street, London, or Fifth avenue, New York.

During the winter months the days are very short, artificial light being turned on at 3.30 in the afternoon and daylight not coming in full till about 10 in the morning. But during the summer months—June and July—one will see the sun at 2 o'clock in the morning and easily read a book at 11 o'clock at night by nature's own light.

An Art Connoisseur.

Possessing the name of Villiers, the Earl of Clarendon, is the son of one of the foremost statesmen of the past century, but he himself has been distinguished rather as a courtier than a politician, though he is quite familiar with the interior of the Commons. A courtly gentleman, with a singularly happy habit of expressing himself, he has been a great favorite with the royal family. Queen Victoria appointed him a Lord-in-Waiting, and he subsequently succeeded Lord Hopetoun as Lord Chamberlain.

A keen sportsman, he rides well to hounds, plays golf enthusiastically is an excellent shot and billiard player, and is devoted to his home and estate. A noted art connoisseur, he possesses some splendid pictures, including almost priceless Vandycks. At the Grove, Watford, he entertains most hospitably.

Beneficial.

"Did Dr. Dowler do you any good?"

"Yes, a lot. He charged me so much for his diagnosis that I have had to save money by eating less, and the benefit has been simply wonderful."

Wheat Imports.

Half a million quarters of wheat, on an average, are imported into the United Kingdom each week.

BANISH PIMPLES AND ERUPTIONS

In the Spring Most People Need a Tonic Medicine

One of the surest signs that the blood is out of order is the pimples, unsightly eruptions and eczema that come frequently with the change from winter to spring. These prove that the long indoor life of winter has had its effect upon the blood, and that a tonic medicine is needed to put it right. Indeed there are few people who do not need a tonic at this season. Bad blood does not merely show itself in disfiguring eruptions. To this same condition is due attacks of rheumatism and lumbago; the sharp stabbing pains of sciatica and neuralgia; poor appetite and a desire to avoid exertion. You cannot cure these troubles by the use of purgative medicines—you need a tonic, and a tonic only, and among all medicines there is none can equal Dr. Williams' Pink Pills for their tonic, life-giving, nerve-restoring powers. Every dose of this medicine makes new, rich blood which drives out impurities, stimulates every organ and brings a feeling of new health and energy to weak, tired, ailing men, women and children. If you are out of sorts give this medicine a trial and see how quickly it will restore the appetite, revive drooping spirits, and fill your veins with new, health-giving blood.

You can get these pills from any medicine dealer or by mail at 50 cents a box or six boxes for $2.50 from The Dr. Williams' Medicine Co., Brockville, Ont.

Facts About McClary's "Sunshine" Furnace

--The Understudy of the Sun--

The Fire-pot of the "Sunshine" is made of Semi-Steel—that of the ordinary furnace is made of Grey Iron. Here's the difference — Destructive sulphur fumes penetrate Grey Iron easily because it is porous. Semi-steel is not porous—it is a close-grained material with a smooth surface secretly processed by McClary's. Gas fumes cannot penetrate Semi-Steel therefore it lasts longer. The "Sunshine" Fire-pot is built in two sections joined together with our famous cup joint. The shape of this joint, combined with a layer of McClary's asbestos cement, makes it absolutely gas, smoke and dust-proof.

Clearly, the "Sunshine" is the premier furnace as far as the Fire-pot is concerned.

The Grates of the "Sunshine" Furnace have three sides each. Plainly, they have three times the endurance of one-sided grates. Every time you rock down the ashes of the "Sunshine" you can expose a fresh side of the grate to the fierce heat of the fire—lengthen the life of the grates.

And the short, strong teeth of "Sunshine" grates simply grind up clinkers. The "Sunshine" Furnace is the best as far as grate construction goes.

Shaking an ordinary furnace is hard, back-breaking labor. You don't need to shake the "Sunshine"—you simply rock it and the ashes drop into the ash-pan. A child can easily rock the grates of a "Sunshine" — merely another reason why you should buy a "Sunshine" Furnace.

Ordinary furnaces are called coal gluttons. There may be good reasons for that—we don't know. But—we have built the "Sunshine" Furnace so that it is very easy on coal. Hundreds of people now using the "Sunshine," and having used ordinary furnaces, declare that the "Sunshine" makes two tons of coal do the work of three. Evidently, the "Sunshine" Furnace saves coal and money.

The ordinary furnace has a water-pan hidden somewhere about the base. There, it cannot carry out the purpose for which the water-pan was devised. The water-pan of the "Sunshine" Furnace is placed scientifically above the

radiator near the dome—the heat laps up the water, before being diffused all over the house. It contains the same amount of moisture as the air of a balmy June day. Plainly, as far as the water-pan is concerned, the "Sunshine" is the furnace you should buy.

There are many more reasons why you should invest your money in "The Understudy of the Sun"—McClary's "Sunshine" Furnace. Call on the McClary agent and ask him to show you all the mechanical reasons and exclusive devices which go to make the "Sunshine" the best and therefore the cheapest furnace you can buy. Write us at our nearest address if you cannot get in touch with him.

LONDON
TORONTO
VANCOUVER
ST. JOHN, N. B.

McClary's 303

MONTREAL
WINNIPEG
HAMILTON
CALGARY

SOLD BY ADAMSON & DOBBIN

FAR APART.

Wise Heads Disagree Concerning Life on the Planets.

No less far apart than the millions of miles separating our two nearest plants, Venus and Mars, are the opinions of scientific men concerning the possibility of there being anything like human inhabitants on those heavenly bodies. Some affirm while others deny that these planets can support life like ours; and the world of mankind looks on and grins, caring not a rap which faction is right. If either place were available for Sunday excursions there would be far more interest displayed in the question, but the airships come to grief instead of port when headed for such far places, so there is little likelihood of common men bothering their heads any more about the scrap than they would if it were so many newsboys engaged in a scuffle over the respective fighting merits of two yellow pups. And yet, the controversy has its points of interests for certain ones. The fight may be far above our heads, like that of eagles in the clouds, but as the feathers come floating down one can not resist a glance upward now and then to see how the conflict is progressing. Just now there are more feathers in sight.

Prof. E. Walter Maunder, of England, declares that Mars is uninhabited. He says the temperature on that planet often approaches absolute zero, which would make life there impossible, of course. Oddly enough, he believes Venus may be inhabited. It receives about twice as much of the sun's heat as the earth, but he believes the envelope of vapor around it may keep the temperature down as low as is that of this planet of ours. To properly understand this it should be recalled that Venus is only 67,000,000 miles from the sun, while the earth is 92,000,000 and Mars is 141,000,000 miles away from that central luminary.

Dr. F. S. Archenhold, professor of astronomy at the University of Treptow-Sternwarte and author of numerous books about the planets, as well as builder of the largest telescope in the world, boldly announces his belief that Mars is inhabited. He is not the only one so believing and by the same token neither is Prof. Maunder alone in his opposition. No wonder the feathers fly.

Misnamed.

An old lady was going over the London zoo, and after some time she went up to a keeper and tapped him on the shoulder with her umbrella.

"Well, mum?" said the keeper.

"I want to ask you," explained the old lady, "which of the animals in the zoo you consider the most remarkable."

The keeper scratched his head for awhile:

"Well, mum," he replied, "arter careful consideration, as you might say, I've come to the conclusion as the biscuit goes to the laughing hyena!"

"Indeed!" said the old lady in surprise. "And why do you consider the laughing hyena so remarkable?"

"Well, mum," answered the zoological expert, "he only has a sleep once a week, he only has a meal once a month, and he only has a drink once a year. So what he's got to laugh about is a bloomin' mystery to me!"

How Javanese Settle Quarrels.

The Javanese manner of settling quarrels is quite original. When one man has offended another the injured party gives notice that he is angry by drawing in the sand before the door of the offender a circle with a straight line across it, indicating that his affection, which would have been eternal, has been cut in two. Friends of both parties then shut them up. They parley awhile, then pretend to be born again, prattle as little children and finally as men become reconciled and embrace. Should one be refractory and refuse to be conciliated he is ostracized by the community so effectually that he is soon brought to terms

When Royalty Travels.

Nearly every member of the royal family adopts a pseudonym when traveling otherwise than on state occasions. The Duke and Duchess of Connaught chose the incognito title of Earl and Countess of Sussex when they made their continental journeys, and Princess Louise, Duchess of Argyll, and the Duke of Argyll travel as Lord and Lady Sundridge, this being one of the Argyll minor titles.

Before her marriage Queen Maud of Norway occasionally called herself by the unpretentious name of Miss Mills. Queen Victoria always traveled as Countess of Balmoral, though, curiously enough, her heavy luggage was generally labelled "The Queen."

Fire gutted the Orpheum moving picture theatre at Chatham.

If I Had Eczema

I'd simply wash it away with that soothing liquid, D.D.D. Prescription. The very first drops instantly stop that awful itch. We have sold many other remedies for skin trouble, but none that we could personally recommend as we do the D.D.D. Prescription.

Better try a bottle at once on our personal advice. McDermid & Jury, and E. L. Payne, druggists.

ANNUAL DISTRICT E. L. CONVENTION

The annual convention of Peterborough District Epworth Leagues is to be held this year in Lakefield, on May 17th, afternoon and evening. An excellent program has been prepared, and delegates from all the Leagues in the district are expected to attend in as large numbers as possible.

Speakers of note have been secured in the person of Rev. Dr. Smith, Peterborough Methodist missionary in China, at present in Toronto; Rev. Mr. Farewell, Sunday school secretary, and Rev. Isaac Couch, of George street Methodist church.

The convention will be held in the Methodist church, Lakefield.

QUEEN'S UNIVERSITY
KINGSTON • • • ONTARIO

ARTS, EDUCATION, THEOLOGY, MEDICINE, SCIENCE, including ENGINEERING

Arts Summer Session
July 3 to Aug. 17

The Arts course may be taken by correspondence, but students desiring to graduate must attend one session.

Short Course for Teachers and general students July 10th to 31st.

For calendars write the Registrar
G. Y. CHOWN
Kingston, Ont.

20

CANADIAN PACIFIC EMPRESSES

Length, 570 feet Breadth, 65½ feet
Tonnage, 14,500
Wireless and Submarine Signals
HOLD ALL RECORDS BETWEEN CANADA AND LIVERPOOL

SUMMER SAILINGS

Lake Manitoba	May 7
Lake Champlain	May 9
Empress of Ireland	May 17
Montrose	May 26
Empress of Britain	May 31
Lake Champlain	June 6
Empress of Ireland	June 14
Lake Manitoba	June 20
Empress of Britain	June 28
Lake Champlain	July 4
Empress of Ireland	July 12
Lake Manitoba	July 18

Tickets and all information from any steamship agent, or

W. McILROY, C.P.A., C.P.R.,
Peterborough, Ont.

OUR BOYS AND GIRLS

PLINY QUICK, "HIS MARK"

HE Introduces a New Fad to Oakdale with Disastrous Results

BY ARTHUR MORGAN LANGWORTHY

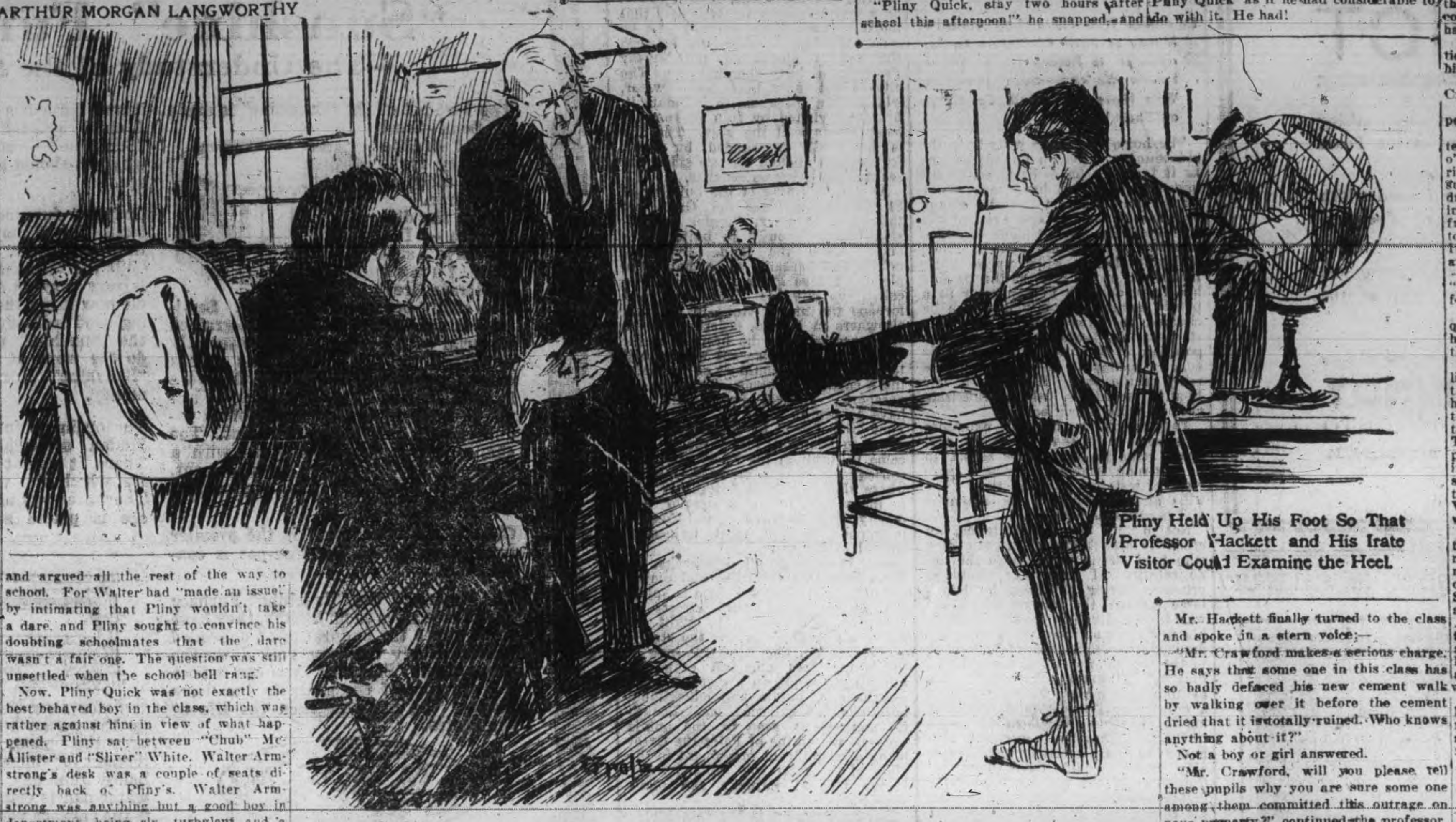

Pliny Held Up His Foot So That Professor Hackett and His Irate Visitor Could Examine the Heel.

IF Pliny Quick had not worn a pair of metal heel plates on his shoes to keep the heels from wearing down there would be no story to tell. For then he would not have visited Oakdale's five and ten cent store to get a new pair to replace a lost heel plate.

Pliny was always doing queer, original stunts, and as he bought the little heel plates his eye wandered over the contents of the nearby counters and the idea about "his mark" suddenly struck him. For his glance had rested on a tray of small cast metal letters such as are used for lettering doors, lockers or drawers. Pliny laughed as he purchased a couple of tiny metal Q's, and the young girl who sold them jokingly asked if he was going to turn Chinaman. He knew her, and when he explained why he wanted them she was very much amused.

Thus when Pliny appeared at school next day and proudly stuck his foot in some nice, soft, mouldable mud he created a new fad.

A plain, unmistakable imprint of a Q was stamped in every footprint. Everywhere he walked Pliny made "his mark" if the ground was at all soft or yielding. For he had fastened the small raised metal Q on each heel, and they were bound to make perfect imprints each time he pressed his weight upon them. There was a grand rush to buy monogram letters, which almost depleted the five and ten cent store's supply.

Probably no one will ever know how many hardwood floors were scratched up before this letter heel stamp craze was finally suppressed. One thing that is sure—Pliny Quick will hardly forget the awful scrape it landed him in. It really began in this way:—

A crowd of Pliny's schoolmates stopped to call for him on the way to school. At this time the Quicks were having the sidewalk in front of the house repaired. It was a cement walk. Several patches of concrete had just been laid and were still damp, therefore easily impressionable.

"Say, Pliny, why don't you leave your mark in the concrete?" suggested "Chub" McAllister.

"Good idea. I'll do it," And Pliny carefully planted his heel upon a spot near the gate. The heel mark and "Q" were reproduced perfectly. Pliny added a finishing touch by scratching "1911" beneath by means of a sharp wire nail. This operation successfully over, the crowd walked on and turned the corner into Main street. Here they found more concrete work being done. The workmen were busy making a stretch of sidewalk ready for reconcreting. Possibly it would not have roused a certain mischievous interest but for one fact—the sidewalk belonged to the boys' long detested enemy, John Crawford, the violet farmer. He had waged war for years on juvenile Oakdale, in vain attempts to stop its perpetual habit of "plugging" his tempting array of glass greenhouse roofs just outside of town. The sidewalk fronted his town floral shop.

"Say, wouldn't I like to walk into that concrete!" exclaimed Walter Armstrong maliciously. The crowd echoed his sentiments—except Pliny. There was never any love lost between Walter and the Quicks, as you have doubtless already learned in other stories about Oakdale.

"He'd find out who did it by the letter," objected Pliny.

"I bet you're afraid to do it," sneered Walter.

"I am not," retorted Pliny hotly.

"Well, they won't get ready before dark. I dare you to."

"I'm not afraid to, but I might just as well go in and tell old Crawford beforehand. Besides, it's a kind of cheap thing to do," angrily cried Pliny, nettled at Walter's trying to force him into doing what his common sense knew was wrong and foolish. And so they wrangled and argued all the rest of the way to school. For Walter had "made an issue" by intimating that Pliny wouldn't take a dare, and Pliny sought to convince his doubting schoolmates that the dare wasn't a fair one. The question was still unsettled when the school bell rang.

Now, Pliny Quick was not exactly the best behaved boy in the class, which was rather against him in view of what happened. Pliny sat between "Chub" McAllister and "Sliver" White. Walter Armstrong's desk was a couple of seats directly back of Pliny's. Walter Armstrong was anything but a good boy in deportment, being sly, turbulent and a great trial to Professor Hackett, who was principal as well as teacher of the upper classes in grammar.

So it was only natural that Walter started a little shooting contest with any one who happened to be within range as a target for his concealed pea shooter. "Chub" McAllister's fat neck got most of the benefit of Walter's shooting. "Chub" immediately signalled for reinforcements from his friend "Sliver" on the other side of Pliny. For "Sliver" was the only boy near by who owned a pea shooter. Naturally Pliny was chosen to convey the shooter from "Sliver" to "Chub" as he sat between them.

Just as he had his hands on the shooter one of Walter's shots missed "Chub," but sped on to find a mark about an inch from Mr. Hackett's face. It flattened out against the blackboard at which he was writing down a sentence. And that touched off the explosion! The professor whirled around, and it was just Pliny's hard luck to have his eagle eye catch sight of "Sliver's" pea shooter, which Pliny still held in his hand.

"Pliny Quick, stay two hours after school this afternoon!" he snapped, and refused to listen to Pliny's protest of innocence. Walter Armstrong, who should have come forward and owned up, only laughed at having unintentionally "put one over" on his old rival.

About half-past nine the next morning a very angry old man stalked into Pliny's classroom. He and "Old Hack" became involved in a low voiced discussion which the curious scholars could not catch, though they seemed able to guess something of it. Anyway they all looked at Pliny Quick as if he had considerable to do with it. He had!

Mr. Hackett finally turned to the class and spoke in a stern voice:—

"Mr. Crawford makes a serious charge. He says that some one in this class has so badly defaced his new cement walk by walking over it before the cement dried that it is totally ruined. Who knows anything about it?"

Not a boy or girl answered.

"Mr. Crawford, will you please tell these pupils why you are sure some one among them committed this outrage on your property?" continued the professor, his voice growing harsher.

"There was the imprint of a Q on every heel mark," snarled Crawford. "Now I know one of these boys' names"—

"Wait, Mr. Crawford. I'll do the prosecuting," interrupted "Old Hack." "Will those whose last names begin with Q stand up?"

Pliny rose tremblingly from his seat. He was the only one in the room, as his brothers were in other classes.

"Pliny Quick, did you do this?" demanded Mr. Hackett.

"No, sir."

"He must have done it," yelled Crawford.

"Pliny Quick, do you wear metal letters on your heels?" questioned the principal.

"Yes, sir."

"Come to the desk."

Pliny walked slowly to the desk. Things looked pretty black for him. He was positive none of his brothers was guilty, as he was the only one who wore the Q's on his heels. He looked back and eyed Walter Armstrong, who only grinned mockingly. Pliny clenched his fists as he realized what a scrape he was in. He felt sure Walter was implicated, but how could he prove it?

"Hold up your foot," commanded "Hack." Pliny stuck up his foot so that Professor Hackett and his irate visitor could examine the heel, while an audible snicker spread over the room at Pliny's comical appearance. "Old Hack" and Crawford peered at both heels, and then Crawford completed Pliny's condemnation by asserting that the Q on his heels and the imprint on the cement were exactly alike.

"Well, sir, have you anything to say for yourself? By the way, you have three brothers, and you four boys are the only pupils in the Oakdale Grammar School whose names begin with 'Q.' Shall I send for them?" asked the principal, who didn't want to condemn Pliny if there was the slightest doubt of his guilt.

"Don't send for them; they had nothing to do with it."

"Then why did you do it?"

"I didn't do it!" cried Pliny earnestly, almost in tears, for it takes a lot of nerve to bear up before the whole class on such a false accusation.

"Don't make the thing any worse by denying it! Your own heels convict you!" thundered "Old Hack," while Crawford could hardly restrain himself from laying hands on the supposed culprit.

"I'd like to ask Mr. Crawford one question," said Pliny, who had luckily not lost his head completely.

"Ask it, you young whelp!" shouted Crawford angrily.

"Have you any idea when this happened?" questioned Pliny.

"Yes, I worked late on my books yesterday. I was in the store until eight o'clock last night. The cement was all right then, but when I came back from supper at half-past eight a friend of mine dropped in and said he saw a boy tramping around in the cement. The store front was dark and the street light was too far off for the boy to be recognized. It must have happened between eight and half-past last night!"

The funniest look imaginable came over "Old Hack's" face. He turned to Crawford and actually grinned.

"Crawford, there's something mighty queer about this, but between eight and half-past Pliny Quick was right here in this room!"

What a sensation! What a flood of relief for poor Pliny, yet it was the exact truth. It happened that his father wanted him to go on an errand in town just at the time "Old Hack" had sentenced him to stay in for the pea shooting episode. The Professor had some examination papers to prepare at school in the evening, so he allowed Pliny to go, on his solemn promise that he would return that night and serve out his "sentence." What a lucky thing the boy kept his word!

A rigid investigation proved only one thing. The girl at the metal letter counter remembered selling Walter Armstrong a number of letters that same day, but couldn't positively say about the "Q's." She had sold other boys sets of letters also, which further complicated the case. As Walter angrily denied having anything to do with it and Pliny's brothers all proved they had not worn lettered heel plates, the mystery was never really settled, though Pliny was mighty sure who played the mean trick on him.

But it did "settle" the great lettered heel fad forever. And as for its creator, most people say if he survives his many scrapes he may "make his mark" yet, but not on any more cement sidewalks!

JOHNNY PAPER DOLL'S NEW WARDROBE

Johnny Paper Doll, who is the twin brother of Miss Paper Doll, whose gowns have been published in the page for boys and girls, has just purchased his new wardrobe. Johnny goes to school and the clothes published here include his school suit, his Eton suit for parties and school overcoat. Cut them out and see how well they fit Johnny Paper Doll. You May Color the School Clothes with Your Water Color Paints.

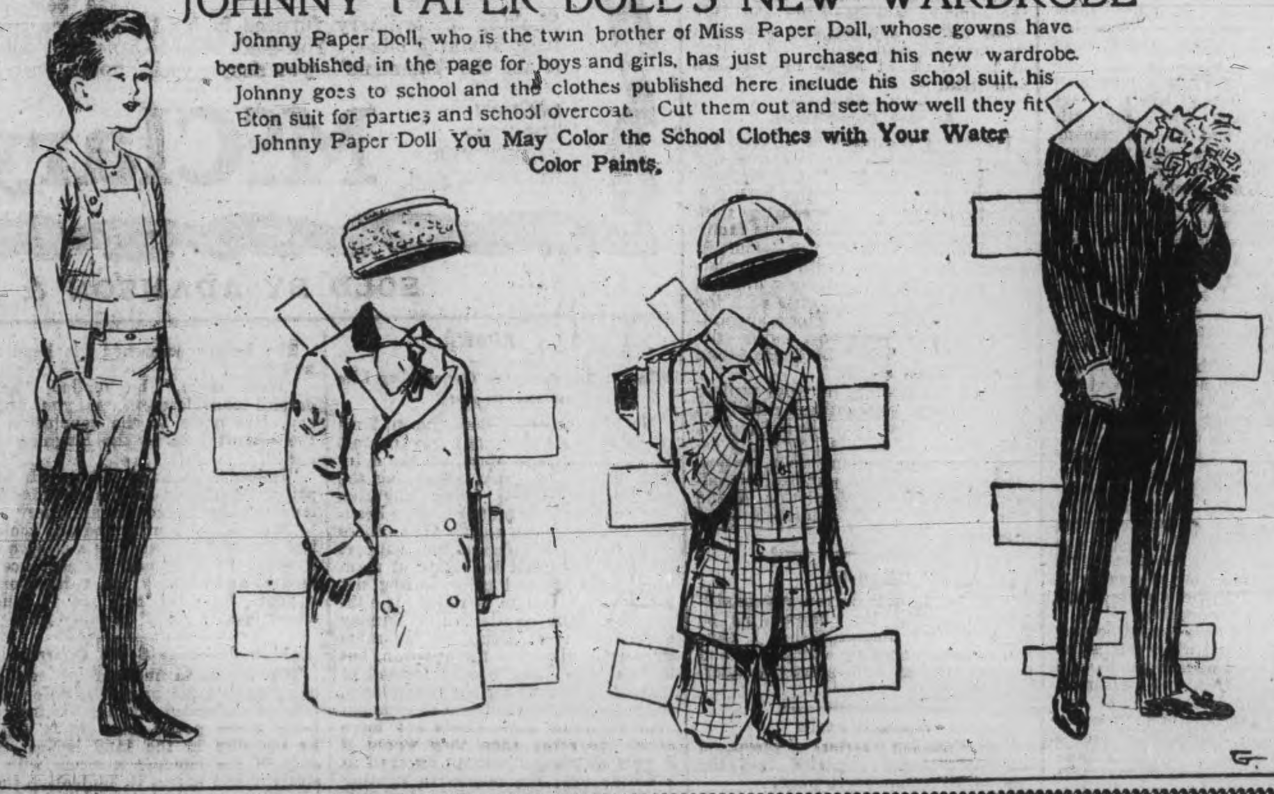

HOW TO MAKE SMALL DARTS

BY NORRIS SUTHERLAND

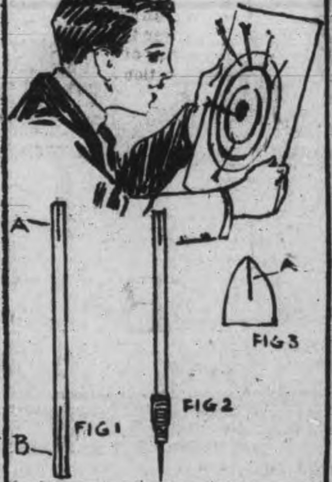

I HAVE had a good deal of fun with these darts, and I think any other boy can also.

First, you get a match or any other small piece of wood. Then you slit it at one end one inch and at the other end three-quarters of an inch. (See fig. 1, a, b). Next you get a needle or a pin with the head cut off and insert it in the longer slit. You may fasten it in with glue and thread or wire (thin iron or steel wire is best). Now the work is almost done. You should put a rubber band on over the thread or wire. (See fig. 2.) A piece of paper shaped like this is to be inserted in the shorter slit. (See fig. 3.) A cut should be made half way down the paper. (See fig. 3, article a.) The points should be bent to either side and the dart is ready for use.

CANDY MAKING FOR THE HOLIDAYS

Recipes from the New York Evening Telegram Cook Book.

BOYS and girls who wish to give something to their friends for Christmas presents that they have themselves made and that will not take too much time in the making will find that boxes of home made candy are most acceptable to a large number of their friends, even to their grown up acquaintances. If one can make attractive boxes also to put the candy in the present will seem all the more a personal one. Here are some simple recipes for various sorts of candies, and among these some one kind will certainly be found to please the taste of any one who likes candy at all. The making of an entire new box for the candy is difficult, but one can use an old box as a foundation and cover it with fresh paper lining the inside also with fresh white paper. White moire paper is attractive for the inside of the box and pink or yellow moire for the outside. If you do not care to make a box the boxes covered with Christmas paper can be bought for a few pennies. Boys and girls who want to entertain their young friends informally during the holidays will find it great fun to make their own candy for the occasion.

Chocolate Caramels.

Put into a granite saucepan one cup of finely broken or grated chocolate, one cup of molasses, the same amount of rich milk and sugar and two heaping tea-spoonfuls of butter. Stir over a slow fire until thoroughly mixed, then boil slowly until it cracks when dropped into ice water. Turn into greased tins and mark into squares before the mixture becomes cold.

Spiced Chocolate.

Put into a saucepan two cups of brown sugar, one-half cup of grated chocolate, a half cup of water, a teaspoonful of butter and cinnamon to taste. Cook until brittle when dropped into cold water; then pour into buttered pans.

Butterscotch.

One cup of New Orleans molasses one cup of butter, two cups of powdered sugar and a pinch of soda. Boil until it crisps when dropped in cold water, then pour in thin sheets to cool.

Chocolate Marshmallows.

To make chocolate marshmallows wipe ordinary marshmallows free from corn starch, cut in halves, dip each in the melted chocolate and set away to harden.

Peanut Candy.

Have ready one cupful of peanuts shelled and chopped. Be sure you are rid of all the brown skins. Put one cupful of white sugar into a hot frying pan and stir until it is dissolved. Add the peanuts and turn immediately on to a buttered tin. As it cools cut into squares.

Vanilla Fudge.

Put into a shallow porcelain lined pan a heaping tablespoonful of butter, a coffee cup of granulated sugar, a third of a large cup of condensed milk and water mixed in equal parts and a tiny pinch of salt. Set over the fire and stir constantly. Cook eight minutes from the time the mixture begins to boil, or until the mixture thickens so as scarcely to drop from a spoon. When it reaches this stage remove at once from the fire. Now add a scant teaspoonful of extract of vanilla and stir briskly until so thick that stirring becomes difficult. This will be in about ten minutes. Turn on a buttered pan and when nearly cool mark into squares. This is delicious either fresh or when several days old.

Butter Taffy.

Put into a granite saucepan a cup and a half of light brown sugar, three tablespoonfuls of molasses, a tablespoonful and a half each of hot water and vinegar and a pinch of salt. Cook until brittle when dropped into cold water. Add three teaspoonfuls of butter, cook a moment, add a teaspoonful of vanilla and pour into a shallow buttered pan. When cool mark into squares.

Walnut Fudge.

Mix together one-half cup of brown sugar, one and a half cup of granulated sugar, half a cup of milk (cream is better) and butter the size of a ping-pong ball or smaller. Cook over a medium fire until it will harden slightly in cold water. Add one cup of chopped nuts, take from the fire and stir vigorously until cold. Add one cup of chopped nuts, take from the fire and stir vigorously until cold. Pour into a buttered pan and let it harden.

Thanksgiving Menu Puzzle.

The Thanksgiving dinner menu published in last Sunday's page for boys and girls, was as follows:—

Little Necks.
Oxtail Soup.
Roast Turkey.
Tomatoes, Peas, Artichokes (R. T. Chokes)
Cold Slaw.
Pumpkin Pie. Ice Cream.
Tea.

PUZZLING TOWNS AND CITIES.

Each line of the following verses describes a city or town of the United States. How many of them can you guess? There will be more puzzling towns and cities in next week's page.

Guess the town that a sculptor oft carves from the stone,
The city that's shrewd and acute,
The town wild and fierce, that you'd best leave alone,
The one that's a tropical fruit.

The one that's to gather, assemble or flock,
The city designed for a pair,
The one that's a hard and durable rock,
The one that's polite for red hair.

O'Keefe's

Lager, Ales and Stout are all put up in Crown stoppered bottles—which do away with the necessity of cork-screws and prevent anyone tampering with the contents.

No cork to get in the beer—no danger of breaking the neck of the bottle and cutting one's hand.

Leading Hotels, Cafes and Dealers generally have O'Keefe's Lager, Ales and Stout.

THE O'KEEFE BREWERY CO., LIMITED, - - TORONTO. 226

J. M. BROOKS & CO., DISTRIBUTORS. 416 Water Street. Phone 61

Flags at Half Mast.

Perhaps you have noticed that whenever a prominent person dies, especially if he is connected with the government, the flags on public buildings are hoisted only part of the way up. This is called half mast. Did you ever stop to think what connection there could be between a flag that was not properly hoisted and the death of a great man?

Ever since flags were used in war it has been the custom to have the flag of the superior or conquering nation above that of the inferior or vanquished. When an army found itself hopelessly beaten it hauled its flag down far enough for the flag of the victors to be placed above it on the same pole. This was a token not only of submission, but of respect.

In those days when a famous soldier died flags were lowered out of respect to his memory. The custom long ago passed from purely military usage to public life of all kinds, the flag flying at half mast being a sign that the dead man was worthy of universal respect.

Rapid Painting.

In the realm of rapid painting no one has excelled the late Sir William Orchardson. He had only devised the mere outline of an elaborate picture when he learned that only two or three days remained if he wished to submit his work to the Scottish academy. Many artists would have required months to finish such a work, but Sir W. Orchardson painted right throughout two nights and two days, his sister sitting with him and supplying coffee to keep the artist awake.

Be Suspicious

BE suspicious of that of which nobody is proud. Be suspicious of the mere low-price argument offered in favor of an article with no reputation, no backer, no guarantor.

Better buy the thing you know and can trust, than an article unbranded and unvouched for.

The branded shoe, made by a maker with a reputation, is a safer shoe to buy than the one made in an unknown factory by an unknown maker.

The underwear made by a firm whose name is as familiar to you as your own, is worth more to you than underwear nameless or labelled by a maker of whom you have never heard.

Tea sealed in a packet bearing the name of a reputable firm is to be preferred to tea of which the packer is not sufficiently proud to advertise its quality.

That in which much money has been invested to make or keep it good is worth more than that on which nothing or but little has been spent.

Peace of mind is worth something, just as quality is. Buy peace of mind.

When you buy anything worth while buying, buy that of which you know—from advertisements, or from other dependable acquaintance. Buy the article with the "money back" guarantee—with the pledge of a known name behind it.

Put your faith in the advertisements appearing in good newspapers. Beware of the article that cannot stand the spot-light of publicity. The commodity an advertiser backs with his own money is something worth your buying.

Advice regarding your advertising problems is available through any good advertising agency or the Secretary of the Canadian Press Association, Room 503 Lumsden Building. Enquiry involves no obligation on your part—so write, if interested.

The Tolling Bell

It Was a Mystery, but It Was Explained

By ALBERT TUCKER KENYON

When I was master of the Helen MacAvoy, one of the old time brigs, I was on deck one night keeping a general lookout. The sky was overcast, rendering the night dark, but there was no wind. The sea was smooth only for a ground swell. According to an observation taken the previous noon, we were not near any land or sunken rocks—that is, nothing to warrant a warning to ships.

And yet there came across the surface of the water, "mellowed by distance," the sound of a buoy bell. I say a buoy bell because it tolled with that irregularity which sailors would recognize at once as belonging to these bell warnings against dangerous places at sea.

I at once ordered the lead heaved, but "no bottom" was reported. Nevertheless I confess I was very uneasy. Though we were in deep water, we might be near a ledge. However, we could do nothing but keep posted so far as possible as to the depth of water beneath us, and, though we kept lowering the lead, we did not reach bottom.

Meanwhile, though we were scarcely moving, we continued to approach the bell or it approached us, for the sound became gradually more and more distinct.

I would have cast anchor except for the fact that there was no bottom. I could only wait for developments. The watch heard the tolling and were on the qui vive for something to happen. Those below came up one by one and leaned against the rail, listening, or in knots discussed in low tones what the mysterious sound might be.

The strokes continued to approach us or we them till they seemed to be scarcely a cable's length distant. Then we began to make out something black dead ahead. I called out to the man at the wheel to port the helm. He did so, but there was so little headway that our course was but slightly deflected. A black hulk passed so near us that we could see it was there, but so far that we could not distinguish what it was.

Nevertheless we all agreed that it was afloat and drifting. Gradually the tolling of the bell became less and less distinct, but did not die out entirely for more than an hour. It was a grewsome sound and depressed the crew, causing forebodings among the superstitious.

The next morning a vessel appeared far astern of us. She had no sails set, and our glasses failed to reveal any one aboard. A fresh breeze blowing in her direction sprang up, and since on the course we were sailing it was dead ahead I concluded to turn about and investigate this strange ship. As we neared her we failed to see any one aboard of her, and her wheel was revolving as the rudder was swayed by the waves.

If any of the sails had been set they had been blown away. As soon as we came within hearing distance we knew that the tolling of the night before came from her, for we began to hear it again. It was evident that she was a derelict, and I inferred that the rope attached to the clapper of her bell had either rotted away or become loosened, so that as she rose and fell on the seas the bell was tolled.

As soon as we came within easy reach of her I ordered a boat lowered, and I was pulled to the derelict. A ladder was hanging to her side, so we had no difficulty in getting aboard of her.

We found the sails furled and a cable dangling from her bow with the starboard anchor gone, indicating that she had been lying at anchor and had been blown away. This theory was borne out by the fact that most of her boats were gone, no fragment of them being left, indicating that the crew had taken them. The ladder hanging over the side was further proof of this. The ship was not in bad condition. Indeed, had I seen any one aboard of her I should not have taken her for a derelict.

There were one thing that puzzled me. The bell rope had not been parted; it was hanging loose. Why it was so I could not divine. Such ropes are always fastened, and I saw no reason why it should have been left unfastened or have become so after the crew had left the ship.

There was nothing open that would jeopardize the ship in case of bad weather. The hatches were in place and the companionway closed. Why this was so I could not understand—that is, if the crew had gone ashore from the anchorage, leaving her alone, and she had been blown off.

Having noted these things, I went below by the forecastle companionway.

There was not a soul below forward. I did not expect to find any one there alive, but I fancied I might find find one or more dead bodies. I went aft to where the officers' quarters were and looked into every room. The last one I came to, evidently the captain's, gave me a surprise.

On the broad berth a little boy, not a year old, sat looking at me. His eye was bright and his cheeks ruddy. Indeed, he was the picture of health. Seeing me, he broke into a smile. Behind him, with her face to the wall, lay a woman. I touched her, but she did not move. Pulling her over so that I could see her face, I saw by a slight muscular movement that she was alive.

I had brought a flask of liquor with me in case of such an emergency and poured a little down her throat. She opened her eyes, but soon closed them again.

We had brought some broth in a bottle, which one of the men carried. I called for him to come down to me and fed the woman a little of the broth. She opened her eyes again and this time looked for the child. Seeing him, she looked again at us men and muttered what I took to be thanks that the boy would be saved. We fed her a teaspoonful of broth at a time till she was able to articulate. She was so low that I dared not move her, and yet I would not leave her. We remained near the vessel all day, and before dark I determined to take her and her boy on to our own ship. Wrapping her in blankets, we carried her on deck. The most difficult part of it was to get her into the boat, but we accomplished this by tying her in a hammock and with a rope at each end lowered her. The baby I carried down in my arms. In the same way we took her aboard the MacAvoy.

The derelict was in such good condition that I concluded to put a prize crew aboard of her and send her to Honolulu, not many days' sail to the north of us. There would be nothing to do but provision and water her, though it would be safer to do some pumping, so I sent half a dozen men aboard of her with what they would need and had the pleasure of seeing them hoist her sails and move away northward.

The woman we had rescued was ready the next morning to give the main points of her experience. The ship was commanded by her husband. They had sailed from San Francisco for the Hawaiian Islands. Blown off their course by bad weather, they had come upon an island. Their stores and water being pretty nearly exhausted from being out longer than they had expected, the captain had taken the main part of the crew ashore to see if he could replenish both, leaving only three men aboard. While they were gone a hurricane sprang up from off shore, parted the cable by which the ship was anchored, and she was blown out to sea. The captain's wife helped the men to get down the hatches. This was about all they could do to keep the vessel afloat. The men remained on deck trying to get her under control, but every one of them was washed overboard.

When the storm abated the captain's wife found herself at sea on a derelict. Most of the food left aboard had been damaged. The mother, fearing that before they would be rescued the supply of food necessary to keep them both alive would be exhausted, kept it for her child. She thought over possible ways to attract attention of other vessels, but could devise no way except to loosen the bell rope and let the clapper swing with the waves. This done, she remained in her cabin with her child awaiting such fate as Providence might have for them.

She had no idea how many days she had been afloat. Her little larder grew less and less every day, and, while at first she ate what was absolutely necessary to keep sufficient strength in her to take care of her child, at last, that the little one might live as long as possible to get the benefit of a rescue, she refrained from food entirely. It is probable that had our coming been delayed a few hours she would have died.

I got what information I could from her as to the island on which her husband and his crew had been marooned and judged that it was one of the Sporades on the Polynesian groups. I was bound for the Philippines, so that both these groups lay in my course. It behooved me to find them if possible, not only to reunite this family, but take off the marooned men. A few days' sail brought us to the first of the groups, but we heard nothing of the men we searched for. But when we struck the Polynesians we had better success. The rescued woman was on deck when we passed one of them and recognized it as the island from which she had been blown. We circled it and on a bit of high ground saw with a glass something white fluttering. We turned our course toward it and struck the marooned men.

As we approached we saw them standing on the shore watching us, and presently we heard the cheer, but when we came near enough to make them hear that we had the captain's wife and boy on board they went wild with delight, and I saw one of them drop on his knees. I was sure it was the captain himself.

I shall never forget the meeting between the captain and his wife, to say nothing at his having his boy restored to him. He was so relieved and delighted at their restoration that for some time he did not ask for the story of their rescue. When he had heard it and that his ship was also saved and gone to Honolulu he had nothing further to desire.

We took him and his crew aboard and transferred them to the first ship we met going westward.

From that day to this there are two things connected with the adventure that will never fade from my memory. I shall never cease to hear the melancholy irregular tolling of that ship's bell. But, more than this, the sudden coming upon that picture of innocent budding life, unconscious of the dreadful situation of which it was the center, is stamped indelibly on my mental vision. I had found in the midst of an ocean a ship, on that ship the only conscious thing was a child and on that child's face a smile.

DIABETES

Is one of the most cruel maladies of which mankind is subject, the many complications arising from time to time, making life seem almost unbearable. For many diseases, medical, scientific, and physiological knowledge and experience gained from years of deep research, has achieved remarkable results, but, up to now, little has been discovered of practical value in the treatment and cure of Diabetes. In fact, people have begun to look upon the disease as well-nigh incurable. Even in the medical profession can be found doctors who are of the same opinion, regarding sceptically any claim to ameliorate or improve the condition of a diabetic patient.

It can, however, be proved that SANSOL'S ANTIDIABETES lastingly cures all cases of Diabetes. Full particulars can be obtained from the Sansol Mfg. Co., Winnipeg, Man.

PRICE $2.00 PER BOTTLE

From McDermid & Jury, Druggists.

SPREADING THE GOOD NEWS

Prominent Ontario Man Recommends Gin Pills For The Kidneys

Found at last—a genuine cure for Kidney and Bladder Troubles. Mr. Bauer knows about it. Mr. Simpson knows about it. And they are telling all their friends and neighbors what Gin Pills did for them. Here is Mr. Bauer's letter. Study it.

DAVISVILLE, ONT.

"I had trouble with my Kidneys and Bladder so I got a sample of GIN PILLS and followed directions. I felt better after the first dose and I kept taking them for a month.

One day, Mr. Simpson of this town told me about the trouble he had with his kidneys, and I recommended him to try GIN PILLS, and gave him one to take. The next day, he bought some for himself, and both he and his wife have derived great benefit from them."

HERBERT H. BAUER.

Every man who has any Kidney Trouble or suffers with Rheumatism should do just as MR. BAUER did—take GIN PILLS—and cure himself, as MR. BAUER did.

You see, GIN PILLS do cure Kidney and Bladder Troubles. Gin Pills ease the pain in the back and stop those sharp, shooting pains. Gin Pills give strength to weak kidneys, soothe the irritated bladder and correct incontinence and suppression of urine. You don't have to take our word for all this, or even buy Gin Pills before trying them. Write for free sample—try them—see how good they are—and then buy the regular size boxes at your dealer's—50c, or six boxes for $2.50. Write for the free sample. National Drug and Chemical Co. of Canada Limited, Dept. B Toronto.

A FRIEND IN NEED.

NATIONAL LAZY LIVER PILLS sweeten the stomach, help digestion, regulate the bowels and stir up the liver. 25c. a box. 114

Beresford Wasn't Lost.

Temagami is a delightful tourist region and, being in Canada, is patronized chiefly by Americans, while Canadians are in Europe, searching for a holiday spot. They tell a story in this charming lake district, and they tell it in whispers, of the time Lord Charles Beresford was there on a fishing trip. He was due in Toronto for a public event, but found the fishing and the sport generally so excellent that somehow or other a message got on the telegraph wire to the effect that Lord Charles was lost in the bush. His lordship, it is imagined, was not so much alarmed as were his Toronto friends. Big game is in Temagami, too, and the writer was an onlooker to the lassooing from a little steamer of a fine black bear, who grunted disapproval of a rope around his neck, and made for the shore as rapidly as possible on being released.

57th Regiment

The classes for military instruction being held every evening at the Armories, under the direction of Sergt. Instructor W. McKay, R. C. R., are well attended. Exceptionally good opportunities are afforded non-commissioned officers to obtain the necessary proficiency to qualify for a commission, while officers also are privileged to receive the benefit of instruction as well as privates. Sergeant McKay is also attached for discipline to the Lindsay Regiment.

VARICOSE VEINS CURED

NO NAMES USED WITHOUT WRITTEN CONSENT.

Confined to His Home for Weeks.

"Heavy work, severe straining and evil habits in youth brought on Varicose Veins. When I worked hard the aching would become severe and I was often laid up for a week at a time. My family physician told me an operation was my only hope—but I dreaded it. I tried several specialists, but soon found out all they wanted was my money. I commenced to look upon all doctors as little better than rogues. One day my boss asked me why I was off work so much and I told him my condition. He advised me to consult Drs. Kennedy & Kennedy, as he had taken treatment from them himself and knew they were square and skillful. I wrote them and got THE NEW METHOD TREATMENT. My progress was somewhat slow and during the first month's treatment I was somewhat discouraged. However, I continued treatment for three months longer and was rewarded with a complete cure. I could only earn $12 a week in a machine shop before treatment, now I am earning $21 and never loose a day. I wish all sufferers knew of your valuable treatment.

HENRY C. LOCUST.

HAS YOUR BLOOD BEEN DISEASED?

BLOOD POISONS are the most prevalent and most serious diseases. They sap the very life blood of the victim and unless entirely eradicated from the system will cause serious complications. Beware of Mercury. It may suppress the symptoms—our NEW METHOD cures all blood diseases.

YOUNG OR MIDDLE AGED MEN.—Imprudent acts or later excesses have broken down your system. You feel the symptoms stealing over you. Mentally, physically and vitally you are not the man you used to be or should be. Will you heed the danger signals?

READER Are you a victim? Have you lost hope? Are you intending to marry? Has your blood been diseased? Have you any weakness? Our NEW METHOD TREATMENT will cure you. What it has done for others it will do for you. Consultation Free. No matter who has treated you, write for an honest opinion Free of Charge. Books Free—"Boyhood, Manhood, Fatherhood." (Illustrated) on Diseases of Men.

NO NAMES USED WITHOUT WRITTEN CONSENT. PRIVATE. No names on boxes or envelopes. Everything Confidential. Question List and Cost of Treatment FREE FOR HOME TREATMENT.

DRS. KENNEDY & KENNEDY

Cor. Michigan Ave. and Griswold St., Detroit, Mich.

NOTICE All letters from Canada must be addressed to our Canadian Correspondence Department in Windsor, Ont. If you desire to see us personally call at our Medical Institute in Detroit as we see and treat no patients in our Windsor offices which are for Correspondence and Laboratory for Canadian business only. Address all letters as follows:

DRS. KENNEDY & KENNEDY, Windsor, Ont.

Write for our private address.

SHE FAINTED WITH THE AGONY

"Fruit-a-tives" Cured Her Kidneys

Miss MAGGIE JANNACK

MOUNTAIN, ONT., DEC. 14th. 1910

"I desire to let the world know the great debt I owe "Fruit-a-tives" which saved my life when I had given up hope of ever being well again.

For six years, I suffered from dreadful Kidney Disease. My legs and lower part of my body were fearfully swollen. The pain in my side and legs would be so bad that I would faint with the agony.

Five different doctors attended me and all said it was Kidney Disease and gave me no hope of getting well.

A kind neighbor visited me and mentioned the case of Mrs. Fenwick who had been cured of a sickness like mine. I took "Fruit-a-tives" and in a short time, I began to feel better—the swelling went down—the pains were easier—and soon I was well.

I have gained over 30 pounds since taking "Fruit-a-tives"—and my friends look upon my recovery as a miracle."

(MISS) MAGGIE JANNACK.

"Fruit-a-tives" are sold by all dealers at 50c a box, 6 for $2.50, trial size, 25c.—or sent on receipt of price by Fruit-a-tives Limited, Ottawa.

MABEL'S CHITCHAT

The Fascinating Art of Molding In Putty.

ARTISTIC COOKING UTENSILS.

Novel Dainties to Serve With Afternoon Tea—The Girl at the Matinee. Spring Hats of Taffeta With Rolling Brims Are the Smartest Models.

My Dear Elsa—I have had so much pleasure doing putty work lately that I want to tell you all about how this fascinating handicraft is accomplished. First of all you get 10 cents' worth of putty and have ready the article you want to decorate. My maiden attempt was an earthenware jug, which I decorated with fancy bits of china which had been previously broken. Any other bright and pretty bits of material may be used. Even colored buttons may be utilized for this purpose.

Work the putty a little in your hands to make it soft, then press it upon the jug, covering it evenly, a little at a time, making the covering about half an inch thick. Into this you press while the putty is still soft the bits of glass, china or buttons which you have selected to ornament your masterpiece. Keep on in this manner until the entire jug is covered. A jug that I have just finished has beads pressed in thickly between the china and glass, and the effect is charming. But in doing putty work you must be sure that all the decorations are close together, so all possibility of a space between the ornaments is averted. The finished work must be set away for at least four weeks to get thoroughly dry. Now, when the surface is dry beyond a doubt you may if you wish gild the entire article. As the gilt will wear off after a few months a fresh application will be necessary from time to time.

In connection with bric-a-brac a girl I know who lives in a studio where there is no provision for housekeeping utensils has picked up the most artistic and at the same time useful cooking utensils that serve as ornaments on the shelves and rails of the room when they are not in use. There are the most attractive bowls of all sizes and descriptions covered and uncovered, jugs and mugs. When these really artistic potteries are matched up in odd china—cups, saucers and plates—they are very effective for the purpose of ornament as well as for actual use. When shopping recently with this artistic friend of mine she picked up a charming blue and green covered pottery bowl, and when I asked its use she smilingly assured me that it was in turn vegetable and flower dish. "Of course," she added, "you have closet room for your dishes, but mine have to stand in sight all the time." By the way, this girl serves at her studio teas a delicious Scotch shortbread. The recipe comes directly from the Land o' Cakes, and I am sure you would like to have it, so I am sending you the formula as it was given to me and hope that you will enjoy the bread as much as I do:

Scotch Shortbread.

Four ounces of butter, five ounces of flour, two ounces of ground rice, two ounces of powdered sugar and a pinch of salt. Put all the ingredients on a baking board in separate heaps, knead the butter and sugar together until all the sugar is used, then knead in the ground rice next, then the flour slowly. After all the flour has been kneaded in and the dough is quite smooth make it into one or two rounds, using the rolling pin a little. Make the edges high and pinch them. Prick all over with a fork through and through and bake on a floured baking tin in a moderate oven for twenty minutes or longer, according to thickness. A piece of paper should be placed under the shortbread when it is cooked in a gas oven. Cool the shortbread for a few minutes on the tin before lifting it. For afternoon tea shortbread roll out the dough a little thinner and cut with a fancy cutter.

You say, dear, that fancy cakes for afternoon tea can be bought so cheaply that it is hardly worth while to bother making them, but the baker does not exist this side of bonny Scotland who can turn out anything as toothsome as this shortbread. Very delectable little cakes, though, are made with plain white cake made by any preferred receipe and baked in shallow pans and cut while warm into squares, oblongs, triangles, etc. These shapes are dipped either in chocolate or maple fondant and are then heavily sprinkled with chopped nuts.

What are the salient features of spring millinery, you asked me, Elsa? Well, dear, you can put anything in the way of a hat on your pretty little head and be modish if it is small in size and flexible in composition and has taffeta silk somewhere in its cosmos. Yes, taffeta's going to be the fashionable slogan this season both for costumes and headgear, but it is not the taffeta of other days, that unyielding and stiff stuff that could never be induced to take graceful lines and curves. The characteristic of the new taffeta is that of a soft, pliable fabric that is a joy to make into bows and hat crowns.

Apropos of flexibility, at the matinee yesterday a young girl astonished her mother by disposing of her outdoor belongings in a most unusual fashion. Into her big muff were nonchalantly stowed her flexible little hat, fur neckpiece, pocketbook and, much against her mother's wishes, a pair of sandals. When the storage business was over the young hopeful smilingly looked at her parent with the remark, "Isn't it a dandy way to get rid of these togs?" All who saw the girl's place of storage were thrilled with the convenience of the idea, and all doubt as to the appearance of the "togs" when they emerged from their hiding place was set at rest when the girl, at the close of the performance, removed her hat from the muff none the worse, for its temporary imprisonment.

By the way, I do wish you had been with me and had seen the exquisitely satirical Barrie curtain raiser, a delicious skit on modern social conditions of ultra smart society. "A Slice of Life" is the very appropriate name Barrie has given his last little fling. There are only three characters—the lady butler, a clever hit at woman's invasion of man's domestic domain, and a very up to date young married couple who before their marriage had confessed to a "past." Through a ruse of the lady butler they were obliged to admit that there had been no past and that both had always been disgustingly "moral." The enormity of such righteousness could not be borne in their sphere of life, so there was nothing left for them to do but to separate. A penny was flipped to settle this weighty question and to determine which should remain at home. The husband, having lost in the wager, prepares to take his departure, but at the door he turns dramatically and asks, "What is to become of the child?" "My dear," sweetly replies his wife, "there is no child."

Could anything be more cleverly put than this covert allusion to the well known neglect of a certain class of society of their children.

But, to come back to millinery, your spring hat must have its brim rolled somewhere. Somehow it matters not just where so it rolls. And the trimming, if you want to be in the front rank of fashion, must be placed directly in front of the chapeau. This style, though undoubtedly dashing and becoming to certain women, has a hint of boldness that I am afraid you will not like, Elsa. It is a style, too, that will soon have had its little day, and "when it falls it falls, like Lucifer, never to rise again," at least not for several seasons. As a parting piece of admonition let me again remind you that if your milliner this spring insists upon selling you a hat that is stiff and unbending she has no business to ask a high price for it, since only cheaper and heavier straw braids are made up in this manner. Now, having worked off all my surplus information on you, I must trot away to a reception given for one of the season's "debs." Devotedly yours,

MABEL.

BEAUTIFUL EYES

are made beautiful by long, silky lashes and well defined, lustrous brows. Eyes, like diamonds, depend on their setting. The beauties of the face are lost is the eye brows are thin and scanty, and the lashes are thing and scanty. Parisian Lash Lustre grows beautiful, soft, silky lashes. It has done so for society women throughout Europe, and it comes here well recommended to do the same for you. Parisian Lash Lustre is not a dye or colorator, but a scientific preparation for beautifying the eye lashes and brows. Our guarantee goes with every box of Parisian Lash Lustre. A two weeks' treatment will bring beauty to your eyes that you have never before possessed. By mail, prepaid, in opal boxes on receipt of price, fifty cents B. V. Marion, sole distributor, Bridgeburg, Ont.

Reluctant to Give Up.

"Lend me $10, old man. I'm a little short."

"That won't help you any. You'll be just as short after getting the money."

"Nonsense, old chap! How do you make that out?"

"Why, after giving you the $10 I don't expect to see you any longer."

Advertise in The Review. It pays.

SHE WAS SURPRISED

When Dr. Morse's Indian Root Pills Cured her Chronic Liver Complaint

Mrs. R. Smith, of Winnipeg, Man., tells an interesting story of relief from almost intolerable sufferings:

"I can hardly tell you how great my sufferings have been. Chronic liver complaint accompanied by biliousness were a daily source of trial to me. Every day I experienced the sickening effects of these ailments. I longed for some medicine that should permanently drive them away.

Hearing of Dr. Morse's Indian Root Pills, I thought they were worthy of a trial. My surprise was indeed great. From the very first I experienced relief. Continuing with them I found my troubles were slowly but surely leaving me, and before long I once more knew what it was to be free from the harassing effects of the ailments that had long sickened and weakened me. So great is my faith in Dr. Morse's Indian Pills that I shall never on any account be without them."

Dr. Morse's Indian Root Pills cure Bowel and Kidney as well as Liver troubles, and keep you healthy. 25c a box at your dealer's. 14

Suggestion For Spring Frock.

Checked blue and white marquisette over blue satin was used for this frock, and the tunic separates in the

MODEL IN BLUE AND WHITE MARQUISETTE.

new way to show a petticoat with buttons down the front. Chenille fringe and lace trim the costume effectively.

The Children's Blackboard.

Nearly all children like a blackboard in their playroom. If it is on an easel it is easily knocked down; if it is fastened on the wall it looks unsightly sometimes to the children's mothers. To overcome the untidiness and to please the children at the same time get a blackboard on a roller and spring. It works on the same principle as a window shade.

It can be rolled up when not in use. Use colored water crayons on the board instead of chalk and there will not be so much dust. Both can be bought at a kindergarten supply store.

"Was Fading Away"

A Young Woman—Scarcely Thirty—Seemed to Be Dying on Her Feet.

Dr. Hamilton's Pills Cured

"I think it should be the duty of the schools to teach children how to keep well," writes Miss Nannie E. Naydon, a well-known, and highly esteemed resident of Bristol. "Ignorance of the laws of health and the use of improper remedies destroyed my vigor, and led me to the verge of invalidism. I was as a girl ruddy and strong. Nothing seemed to affect me until I was about thirty. Then gas began to form in the stomach. I suffered with bloating and a general failure in strength set in. If I went upstairs my breath hurt. My system was very irregular, and until I grew pretty bad I didn't pay much heed to my condition. Then I got blue, worried all the time, wakened in the night, and couldn't get to sleep again. None of the medicine I took helped me. One day I was reading of a very interesting case like mine cured by Dr. Hamilton's Pills. I took the same treatment. It was just right—didn't physic me to death, but took hold of the weak, sick parts of my system, and set things right. It seems as if Dr. Hamilton's Pills have made me young again, and all my color, spirits, vigor, and health of former days have returned to stay."

Every girl and woman should use Dr. Hamilton's Pills regularly. They help a woman in many ways. Beware of the dealer who asks you to take an inferior pill on which his profit is larger than on Dr. Hamilton's. Sold in yellow boxes, 25c per box, all dealers, or The Catarrhozone, Co., Kingston, Ont.

CORNS CURED IN 24 HOURS

You can painlessly remove any corn, either hard, soft, or bleeding, by applying Putnam's Corn Extractor. It never burns, leaves no scar, contains no acids; is harmless, because composed only of healing gums and balms. Fifty years in use. Cure guaranteed. Sold by all druggists, 25c bottles. Refuse substitutes.

PUTNAM'S PAINLESS CORN EXTRACTOR

Good form

Social Amenities of the Schoolgirl.

If there is one way more than another in which a young girl can show bad form it is in the way she treats the men acquaintances of an older sister. Sad to relate, the type of pert younger sister exists, even flourishes, unless there be a strong hand to put her down. And because older persons frequently laugh at her and the girl succeeds in "fussing" her older sister the younger one considers herself a huge success and continues in a manner or with lack of it calculated to create a prejudice against herself that only long years can wipe out.

If there is ever a time when a young girl will do well to keep herself out of the way it is when the friends of her older sister are present. Grownup persons, parents and their friends have a certain toleration of children, little or big, which girls and boys of nineteen and twenty cannot be expected to have. There really isn't any use in a little sister making herself unpopular, even if she does create a laugh while so doing, and there is no question that she will be heartily under the ban of an older sister whom the other makes a target for her sharp tongue or whose secrets she "gives away" because the child thinks they are funny.

To tell the truth, it is not only the grown girl who will appear better by the younger one's absence, but the "little sister" herself will gain greater popularity. Grown girls and men who go to see one of their own set do not care to have their time and attention monopolized by one who is too young for their notice or at least whom they consider to be such. Yet because they are well bred they must be polite to her, being annoyed proportionately.

One great objection to a young girl's being with her older sister's friends and probably the strongest reason why she should not be is the almost irresistible temptation to talk personalities, frankly to tell what she knows, not always stopping there, but unconsciously exaggerating. It is not at all improbable that the others may find this amusing, even instructive, in the side lights thrown on the characteristics of older sister and her friends, but that, as a rule, is far from desirable. If it is a joke the younger girl tells or a personal fact that would be unknown save for her it is remembered in the set of acquaintances and also that the younger one divulged.

The listeners may be highly interested at the time, unwittingly flattering the juvenile talker by their attention, but it counts against her later, just the same. Not only does she make herself vastly unpopular with her own family, but outsiders are prone to consider her a "terror," saying, "She ought to be suppressed," themselves developing a fear of her tongue that makes them prefer her absence to her presence.

The same is true if the younger sister refrains from personalities and merely occupies the attention of her sister's friends in other ways. She puts herself forward then undesirably. She gains the reputation of being pert, and instead of their regarding her as a sweet and attractive young girl they think of her as one to be avoided.

The surest way out of the temptation of being funny at the expense of an older sister and her friends is to keep away from where they are.

That does not preclude "having fun" with the older sister when there is no one else about.

Dress Etiquette.

"Last night," said the woman who notices things, "I was at a big affair and sat next the most disagreeable woman I have ever yet experienced. And it was all because she was wearing a hat."

"I know," murmured the aesthetic girl, "just how an ugly hat makes you feel about loving your neighbor."

"But this," went on the woman who notices things, "wasn't an ugly hat. It wasn't even a shabby one. On the contrary, it was an expensive and up to date affair, and when its wearer's features were in their everyday pattern I have no doubt that it was becoming. The trouble was that all the other women present were not wearing hats at all, but sat in all the formality of bare heads and shoulders. It was one of those affairs which are not easily classed, when you have to guess at the correct attire and every other woman has guessed differently from the one who had come in a hat.

"Instead of making the best of a blunder and taking her hat off, this woman seemed to be trying to convince herself that her guess had been right after all and that all the rest of us were foolish creatures who dressed beyond our incomes and our stations. The effort made her furious. I thought her a most pathetic and humiliating spectacle. I am sure that we exaggerated the importance of dress."

"So do I," said the woman who notices things. "Then we might have time to get something that really satisfied us, if only once in a lifetime."

"I think," the youngest woman put in as she crossed one slim ankle over the other, "I should choose a white wool sweater and a white skirt. As I wouldn't have any other outside garments, I could afford to have them washed as often as I liked."

"I would have a silk gown for summer and a soft woolen one for winter," said the woman who notices things. "They would both wash and both be embroidered."

A masonry wall to cost $500,000 may have to be built to strengthen the new breakwater at Quebec.

Save one ton in seven

LET us send you this Book. It tells how to heat your home comfortably—and save one-seventh of your Coal Bill. ¶ The Hecla steel-ribbed fire-pot makes this saving. With three times the radiating surface of any other furnace, it sends more heat to the living rooms and less to the chimney. ¶ Everyone who is building a home, everyone who has a worn-out furnace or one that is wasting coal, will value the suggestions and information contained in "Comfort & Health."

Hecla Furnace

FOR COAL AND WOOD

Healthful heating is not possible with a leaky furnace. Coal Gas is not only unpleasant—it is a menace to health. The Hecla will supply your whole house with pure warm air because it cannot leak gas or dust. 170

Every point where a leak might otherwise occur is fused by our patent process absolutely tight. Time and use cannot loosen the Hecla Fused Joint.

Steel-ribbed Fire-pot

No Gas No Dust Fused joints cannot leak

Is 1/7 of your Coal bill worth saving? Do you want more healthful heat?

Saves one ton in Seven

Write for "Comfort & Health," a book on the sane heating of homes.

CLARE BROS. & CO., LIMITED, - - - PRESTON, Ont.

ADAM HALL & SONS.. Peterboro.

ROUTED HIS CREDITOR.

Lespes, the French Writer, Adopted a Most Effective Method.

Lespes, the French journalist, known as Timothee Trimm, was once disagreeably intruded on by a creditor, who announced his intention of not departing until he was paid. The creditor planted himself on a chair, and Lespes beheld him, with consternation, draw bread and cheese from his pockets, as though to fortify himself against events.

Several hours glided by. Lespes had resumed his writing and finished an article. The creditor showed no signs of moving. Suddenly Lespes rose and with bits of newspaper began carefully blocking all the apertures through which air could come into the room. He then made preparations for lighting a charcoal fire, but before applying the match pasted on the wall just opposite the creditor's eyes a paper thus laconically worded:

"Take notice that we died of our own will."

"What are you doing?" exclaimed the creditor uneasily.

"Your society would render life intolerable, so we are going to commit suicide together," answered Timothee tranquilly.

It is needless to say that the creditor decamped without waiting for results and without his money.—Argonaut.

Took the Gift Without Thanks.

The name of W. H. Alexander is practically an unknown one in England, yet he it was who gave to the country the enormous sum of $400,000 for the purpose of building the National Portrait Gallery. The only recognition he asked for this munificent gift was that he might have an autograph letter from Queen Victoria giving expression to the nation's gratitude. It is more than remarkable that up to the time of his death this modest request had not been granted, and no recognition was made of his handsome gift. It is surmised that this simple wish was never laid before the Queen.—Pearson's.

AN EXCELLENT REMEDY

Baby's Own Tablets are an excellent remedy for little ones. They never fail to relieve baby of stomach and bowel complaints or the many other little ills that worry him. Besides this they are absolutely safe, being guaranteed by a government analyst to contain no opiates or other harmful drugs. Concerning them Mrs. Sam Legros, Ste. Cecile, Que., writes: "I have found Baby's Own Tablets an excellent remedy for my little one and would not be without them." The Tablets are sold by medicine dealers or by mail at 25 cents a box from The Dr. Williams' Medicine Co., Brockville, Ont.

BLOCK GAS MANTLES

MOST BRILLIANT AND STRONG 10¢ 15¢ 25¢ FOR GAS, GASOLINE AND KEROSENE

END YOUR MANTLE TROUBLES

If you light with Gas, Gasoline or Kerosene you will eventually use Block Mantles. Buy Mantles by name. Go to your dealer and say firmly, "I want Block Mantles." Dealers write for catalog to THE BLOCK LIGHT CO. :: :: YOUNGSTOWN, OHIO

makers of

THE BLOCK INNERLIN LINED AND BLOCK VY-TAL-TY MANTLES

YOU CAN BE ABSOLUTELY SURE OF VALUES

If you carefully read the store advertisements and follow them in your buying.

Merchants advertise certain lines because they know these lines will advertise their stores. Because there is something about certain goods, they are put in conspicuous places and the people are told about them. It may be the exclusiveness or newness of design, it may be an unusual quality, it may be an attractive price,

But there is at least one definite, sure reason why a merchant advertises an article and is willing to stake the reputation of his store upon it.

Therefore, when you see an article advertised in THE REVIEW, depend upon it, that article is good value, as good value as can be obtained in that particular store.

Engraved Visiting Cards

If you have a plate and want some cards engraved from your plate, or if you would like to have a plate made we will take your order. We have arranged to have all engraving orders done promptly and satisfactorily.

CALL AND SEE OUR SAMPLE TYPES.

THE REVIEW

Dr. T. P. McCullough
166 Brock Street
Specialist Eye, Ear, Nose and Throat

THE DAILY REVIEW

VOL. LIXV., NO. 107. PETERBOROUGH, ONT., CANADA, MONDAY, MAY 6, 1912 TEN CENTS PER WEEK.

PROBABILITIES.
To-day and Tuesday, local showers; rising temperature.

TWO KILLED WHEN WALLS OF FACTORY COLLAPSED; MAN JUMPED THREE STOREYS

As a Result It Is Declared by Building Inspector of Piling Too Great a Weight of Flooring In Upper Stories of Big Building, One Wall Collapses Bringing Death and Injury to Several Persons.

Toronto, May 6.—Two lives were instantly crushed out and fifteen people were more or less seriously injured on Saturday morning when the south wall of the Wm. Neilson Co.'s factory on Gladstone avenue, south of College street, collapsed, and carried timbers, lumber and human beings with it.

The casualty list is as follows:

Dead.

Mrs. Eva Anderson, aged 20, 1,206A Dufferin street.

Luege Scenna, aged 19, Italian, derrickman, 740 Brock avenue.

Injured.

(In Western Hospital.)

Mrs. Annie Thompson, aged 45, 607 Dufferin street, badly bruised head, body and limbs, suffering from shock.

Miss Emily Watson, aged 18, 106 Russet avenue, gashed scalp and nose, injuries to breast and back, suffering from shock.

Miss Lettie Carey, aged 27, 39 De-Grassi street, cuts about head and face.

Miss Susan Burns, 115 Summerhill avenue, aged 22, scalp wound and bruises about head and legs, semi-conscious until 4 p.m. yesterday.

Miss Mabel Bowman, aged 23, 771 Gladstone avenue, suffering from shock.

William Lammy, aged 38, carpenter, 12 Borden street, broken legs.

Michele (Joe) Tersigni, builders' laborer, 15 Arthur street, aged 51, slight bruises.

Charles Ferguson, aged 22, carpenter, 5 Kimberley avenue, eyes injured, cut and bruised about head and face.

(Taken Home.)

Miss Alma Ryan, 51 Bellevue avenue, aged 19, suffering from shock.

Miss Emily Woseley, 47 Wyndham street.

Miss Pearl Allen, 17 Beaconsfield avenue.

Mrs. Smale, of the paper box department, slightly injured by a falling beam while trying to aid in the rescue.

Miss Irene Lawson, 110 Bellewoods avenue.

The piling on Friday of what is estimated as ninety tons of hardwood flooring upon the top floors of the building is believed by the city's building inspector to have caused the collapse. Mr. Neilson, sr., would not make a statement.

The wall broke first at its eastern end and pitched down toward the west where it was met by the wreckage from that section. A score of employes were caught in the avalanche and carried into the basement, where the crumbled ruins closed over them.

Screams and groans followed the collapse. Great clouds of mortar-dust surrounded the place and shut off the view of the havoc wrought by the disaster.

P. C. Collins was standing at the corner of Brock and Dundas streets, when he heard a crash like thunder and turning saw the wall tumbling to the ground. He promptly turned in an alarm to the fire department and then rushed to a nearby house and called for the police ambulances.

Mrs. Eva Anderson, a newly-married young woman, was the first to be taken out. She was dead. Louis Shine, an Italian, was also dead when the men reached him, but fifteen others owe their lives to the valient efforts of firemen, police and workmen on the building.

William Lammy, a carpenter, who was working on the fifth storey, noticed the wall start to bulge and jumped three storeys at the back of the building to a two-storey annex. Both of his legs were broken, but if he had remained on the roof where he was he would have been quite safe.

Several of the workers fainted in the pit but were revived with water and whisky and went back to the task with renewed vigor. The men tore frantically at the wreckage as feeble groans issued from the bottom of the black hole. Chief Thompson encouraged the men to greater efforts and had great difficulty in preventing other willing people from throwing bricks on the workers. Motor and horse ambulances from every quarter of the city rushed the patients to the Western Hospital where H. C. Tomlin, superintendent, had a large staff of doctors and nurses waiting to treat them.

Last night the Western Hospital, where all the maimed victims of the disaster were taken, said all were doing as well as could be expected.

Dr. J. E. Elliott opened an inquest at the morgue at 10 a.m. this morning, but will adjourn for a week so that full evidence of all the circumstances surrounding the disaster may be secured.

A great many points will have to be gone into thoroughly and many varying theories fully considered before any conclusions as to the cause of the disaster can be made by the city authorities.

Convicted of Manslaughter.

Port Huron, Mich., May 6.—George Essen of Petrolea, Ont., convicted of manslaughter in connection with the death last winter of Thomas Major, a local yachtsman, was on Saturday sentenced to from four to fifteen years in the State Reformatory at Ionia, with a recommendation that the maximum period be five years.

B. C. Scared Stiff.

Nelson, B.C., May 6.—Considerable alarm has followed a statement by William Cockley of the Kootenay, an entomologist that wood ticks, which abound in British Columbia, carry germs which caused spinal meningitis and beri-berl, and that the bite of the insects is frequently fatal.

SUFFRAGETTES ON PARADE

New York, May 6.—With more than twenty thousand women and several thousand men in line the Woman Suffrage parade which started up Fifth avenue at a late hour Saturday afternoon was not finished when darkness fell. At the last moment the parade, which was expected to have about 15,000 marchers, was found to be growing rapidly all along the line.

Preparations had been made for the assignment of additional marchers, but not for the number who joined the movement in the last hour of the formations of the various divisions.

There were suffragettes — militant and non-militant—active workers in the campaign and those who were merely sympathetic who marched to combat the idea that "only a handful of women want the ballot."

The line of march from Washington square to Carnegie Hall was packed. From the windows of Fifth avenue there flew flags in honor of the occasion, and every window that gave a view of the avenue was a grandstand that applauded as the women passed in review.

The personnel of the parade, aside from the various shades of suffrage belief represented, presented a perfect democracy embracing women from almost every walk of life.

Women from the farming districts marched side by side with women whose names are widely known, are representative of great wealth and proud social distinction, under the banner of sympathetic interest of the New York State Suffrage Association, headed by Miss Harriet May Mills, president, and Miss May Morrison, acting as grand marshal.

Women who represent the riches and the old Knickerbocker aristocracy of New York City marched with the same degree of enthusiasm as the long line of working women and the hosts from the east side.

Delegations from the six suffrage states and good sized bodies from ten other states where women are asking for the vote, lent to the parade a national aspect.

From the time the big suffrage army moved from under the arch at Washington square at 5 o'clock until nearly 6.30, when the army reached Carnegie Hall, after its two and a half mile walk, Fifth avenue presented a moving picture of brilliant color.

LEFT OVER TEN MILLIONS

New York, May 6.—The will of Benjamin Guggenheim, who perished in the Titanic disaster, was filed yesterday in the Surrogate Court. The amount of property is not stated, except as being more than $10,000,000. After disposing of more than $10,000,000 to various charities, the will disposes of the residue—one-third to his widow, Mrs. Flora Guggenheim, and the other two-thirds equally divided among his children. His widow and two brothers, Simon and William, are named as executors. The will was executed Dec. 3, 1905.

Landed at Last.

Kingston, May 6.—Two years ago David Walker secured whisky for a man on the Indian list and escaped the law until Saturday, when he was arrested. Magistrate Farrell fined $25 and costs or one month. He went down.

SHOULD KEEP THE PICTURES AT HOME

London, May 6.—At the annual banquet of the Royal Academy last night, the president, Sir Edward J. Poynter, paid a warm tribute to the late Edwin A. Abbey. Referring to H. C. Frick's purchase of a Rembrandt from Lord Feversham for $250,000, Sir Edward recommended the passage of a law requiring owners to give the Government an option on valuable art works before selling to outsiders.

Premier Asquith and Winston Churchill also spoke, while the American ambassador, Whitelaw Reid, and John Hays Hammond were among the guests. Premier Asquith said that the country could not view with equanimity the sale of great paintings abroad, but at the same time could not expect the British taxpayer, on whose shoulders rested so many heavy burdens, to enter into competition with the millionaires of the world.

Advertise in The Review, It pays.

WALKED TO HER DEATH

Special to the Review.

Merriton, May 6.—Mrs. Margaret Burley, a widow who is known to have been a somnambulist, was found drowned in the old Welland canal this morning, clad only in a nightgown. It is believed she was walking in her sleep and fell into the water.

NEW FRENCH LINER HERE ON MAIDEN TRIP

CAPTAIN M PONCELET

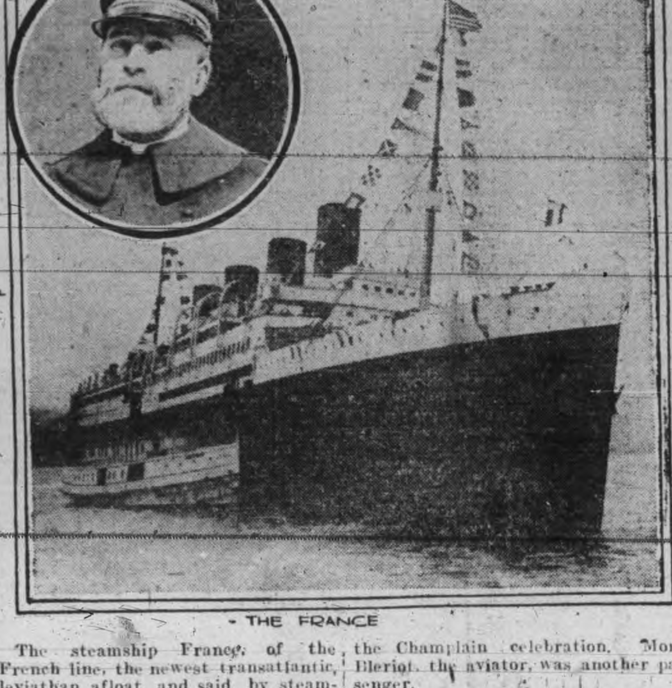

THE FRANCE

The steamship France, of the French line, the newest transatlantic leviathan afloat, and said, by steamship experts to be one of the most artistically constructed vessels in the world, recently arrived on her maiden trip from Havre. She brought a passenger list of notable persons, which included Robert Bacon, the retiring American Ambassador, and the French delegation which is here to represent the French Government at the Champlain celebration. Mons. Bleriot, the aviator, was another passenger.

There are many striking features in the France. On her first trials, she developed a speed of twenty-seven knots an hour. On her maiden trip, she made an average speed of 22.25 knots. Captain Poncelet, commodore of the French line fleet and commander of the French navy, brought the France here.

ELLIS CONFIDENT HE WILL BE FREED

Is to be Arraigned at Lindsay on Thursday---He Denies That Shooting Was the Result of a Family Feud.

Minden, May 6.—Arthur Ellis is confident that his plea of self-defence will be accepted when he is arraigned before Magistrate Fielding at Lindsay on Thursday or Friday for the murder of Lewis Porter. The inquest will be concluded here on Monday night, and at its conclusion Ellis will be taken to Lindsay by Constable Welch. Provincial Detective Reburn will remain for the inquest and will be at the preiminary hearing before the magistrate.

Ellis stated in his cell at the lockup here yesterday that he had faith in his plea of self-defence. He denied that the shooting was a result of a family feud, and also denied that he had said to anyone that he expected to be hanged for the crime.

Five shots were fired, he says, of which he fired three after Porter had fired at him twice. He was sure that Porter had gone out on the day of the murder with the intention of getting a shot at himself. He said he did not know why he carried the body so far from the road after he had killed Porter, as he could have taken it and sunk it in Gull Lake, nearby. He admitted that he and Porter had had several arguments, but stated that he and his victim were on speaking terms till the last.

Several witnesses have been subpoenaed for the inquest to-night and Dr. T. A. White will give the result of the post mortem examination. Charles Wood also has been summoned to tell at what time he heard five shots fired.

STEAMER "MINIA" BRINGS HER DEAD TO HALIFAX

Special To The Review

Halifax, May 6—The cable steamer Minia, which relieved the "MacKay-Bennett in the work of searching for the Titanic's dead, returned here this morning with flags at half mast. The same method of landing bodies was pursued as in the caser of the MacKay Bennett, and orders as to admission to the dock yard were just as strict as those of last week.

Chas. M. Hays' body was turned over to a Grand Trunk official and was taken to Montreal on a special train.

The Mina had 17 bodies aboard. So far as could be judged by the ship's doctor only one of the seventeen picked up had died by drowning. The other sixteen had perished of exposure and death did not ensue until some four hours after the Titanic sank.

MERGER OF SOAP COMPANIES

St. Stephen, N.B., May 6.—A big commercial deal was completed here last week when the St. Croix Soap Manufacturing Co. at St. Stephen amalgamated with John Taylor & Co. of Toronto. The new corporation will be known as the Canadian Soaps, Limited, and is capitalized at $2,000,000, a majority of the stock being held in St. Stephen. None of the stock will be placed on the market.

J. E. Ganong of St. Stephen is president, and the directors are: C. W. Young and G. W. Ganong, St. Stephen; Henry Wright, A. F. Taylor, M. J. Taylor and A. C. Taylor of Toronto. Each establishment will be run under its present management. The Ontario and western business will be handled from Toronto and the Quebec, Maritime Provinces and West India trade from St. Stephen.

Will Examine Ports.

Ottawa, May 6.—In the course of a month the Government steamer Minto will go on a trip to Hudson Bay and Straits, taking along an expedition to investigate as to the relative merits of Port Nelson and Fort Churchill as the terminus of the Hudson Bay Railway. Captains Anderson and Bartlett will be in command.

Italians Seize Rhodes.

Rome, May 6.—Premier Giolitti announced in the Chamber of Deputies yesterday afternoon that the Italian squadron had seized and occupied the Island of Rhodes without opposition. A large body of troops disembarked from the transports.

SEAMEN ARE DISCHARGED

Portsmouth, Eng., May 6.—The seamen of the White Star liner Olympic who quit that vessel after the strike of the firemen, were allowed to go on Saturday by the magistrates sitting in the police court here, where the men were tried on a charge of mutiny. The magistrates decided that the charges were proved against the 54 mutineers, but expressed the opinion that it would be inexpedient to imprison or fine the defendants under the circumstances which had arisen prior to their refusal to obey orders.

The magistrates discharged the defendants and said they hoped the men would return to duty.

Would Make Hole In Court.

Wytheville, Va., May 6.—The alleged conspiracy feature of the case against the Allens of Hillsville was again taken up at the trial here on Saturday of Floyd Allen, charged specifically with the murder of Prosecuting Attorney Foster of Carrell County.

Newton J. Bevil, the first witness of the day, told of threats he had made to Floyd Allen during the progress of his trial at Hillsville. "I'll stand for anything," Bevil said Allen declared, "but before they try to send me to the 'pen' I'll make the biggest hole in that court any man ever did."

The witness asserted that he also heard Floyd Allen threaten to kill his own counsel, Judge Bolen, if he was not ably defended.

BOTH ARE TO BE REPLACED

Provincial Secretary Hanna Makes the Statement That the Resignation of Head of Huron License Commission Is Now In His Hands and Term of Inspector Is at an End—No Other Course Open.

Toronto, May 6.—William Patterson, chairman of the Centre Huron Board of License Commissioners, and Albert Asquith, the license inspector, are to be removed from office as a result of the investigation into the charges before Commissioner Eudo Saunders, of the License Department. This was made known by Hon. W. J. Hanna on Saturday.

"While not handing out a copy of Mr. Saunders' report," said the Minister, "I may say that the report of the evidence leaves me no alternative but to change the chairman of the commission as well as the inspector. Apart entirely from the inspector's instructions in the matter, facts brought out, make it clear that his usefulness as an inspector is gone."

Patterson's resignation is already in the hands of the Minister, and will therefore be accepted. The dismissal of Asquith, the inspector, is a result of his own evidence before Mr. Saunders, in which he admitted that he had been offered a bribe by the hotelkeeper, yet had not reported the fact to the board, and had later recommended that the hotelkeeper, who offered the bribe, be given a license. For this he was sharply criticized by Mr. Saunders, and the commissioner followed it up by advising his dismissal.

ROOSEVELT'S DECLARATION

Cumberland, May 6.—"Bosses" in the Democratic party and in the Republican party, Col Roosevelt charged on Saturday, have combined to defeat him. He asserted that Democratic "bosses" saw their own downfall if he should win. It was the last day of his Maryland campaign, the final shot of which was fired here Saturday night. The colonel made a number of speeches as he traveled across the state and in Cumberland he spoke his last appeal for support in the primaries on Monday. From Cumberland he started back for Oyster Bay for a week's rest.

"The Democrats are almost as much concerned in the outcome as we are," he said in his speech at Hagerstown. "If we overthrow our own bosses, the example will be catching. That's why the Democratic bosses are furtively aiding the bosses in our own party to defeat us. When one boss is thrown down the other bosses shake on their feet. If we shake down our own bosses, the others are not going to stand very long.

"In Baltimore our political opponents, the Democrats, are aiding the federal officeholders because they think that if they beat the plain people in the Republican party, the party will be easier to defeat," he said.

The colonel made speeches at Westminster, Frederick, Hagerstown, Hancock and Cumberland. The people of Frederick and Cumberland took a holiday and made a great event of it. In both cities there was parades through crowded streets, with bands and escorts of mounted men and men afoot.

GOMEZ IS THE REBEL PRESIDENT

El Paso, Texas, May 6.—Emilio Vasquez Gomez was declared Provisional President of Mexico shortly after noon Saturday, and established his provisional capital in the customs house in Juarez, where Francisco Madero established his provisional capital May 10 last year.

He appointed Col. Pasqual Orozco, father of the generalissimo of the rebels, Minister of War, and Lic Moreno, Canton of Yucatan, Minister of Foreign Relations.

The rest of the Cabinet will be named to-day.

Gomez came here Friday night from San Antonio, in response to a telegram dated May 4 from Pasqual Orozco. He went to Juarez shortly before noon Saturday. A telegram from Gen. Orozco congratulating him on assuming his duties was received by Gomez shortly after reaching Juarez.

The Man With the Silver Arm.

Don Melchor de la Vega, the Count of Monclova, was Spanish viceroy of Mexico in the latter part of the seventeenth century. He was sent out to take charge of New Castile in 1686. He was called "the man with the silver arm" for the simple and literal reason that, having lost his right arm in battle, he supplied its place with an arm of silver. He founded the town of Monclova and began the construction at his own expense of the aqueduct which brings the water from Chapultepec to Solto del Agna along the ancient route. In 1689 the Spanish Government transferred him to the control of the Peruvian provinces.

Probably It Would.

In a Sunday school the class was under a question on the sacraments. The sacrament of matrimony was taken up, and a seven-year-old startled her teacher when replying to a question as to the necessity for this sacrament by answering: "No. Matrimony is not necessary to salvation, but should a favorable opportunity afford it would be sinful to neglect it."

TO SEARCH FOR MORE BODIES OF TITANIC VICTIMS

KING EDWARD VII.
Born Nov. 9, 1841; died May 6, 1910.

The Steamship Montmagny Has Been Ordered by the Dominion Government To Go to the Place and Relieve the Minia, Which Is Returning With Twenty Bodies—Will Follow Gulf Stream.

Halifax, May 6.—The search for Titanic bodies is to be continued and the Government steamship Montmagny will sail to-day, relieving the Minia, which is expected to arrive with less than twenty bodies to-day. The White Star officials tried to get another steamship, but failed. The two cable ships are required for their regular work, the French cable requiring the Mackay-Bennett, while the Minia is also needed elsewhere.

Efforts were made to obtain the steamship Seal, which has wireless equipment, but these proved futile. As a last recourse an application was made to the Dominion Government for the Montmagny, which has been lying here for some time undergoing repairs. This work was about concluded. At first the officials refused to allow the Montmagny, but a request was made direct to Hon. R. L. Borden and through him to the Minister of Marine, and the steamship was ordered to get ready. Barges have been alongside all day at the dockyard coaling the Montmagny and she will be ready to sail this afternoon.

The Montmagny is about four knots faster than either of the cable ships and is well adapted for the job she will have in hand. Ten days' supply of provisions will be taken along. The Government steamer in prosecuting her search will cruise along the edge of the gulf stream, and it is expected that the bodies will be found in cold water as far north perhaps as 100 miles from the place where the Titanic went down.

The Mackay-Bennett reported them drifting northeasterly and the Montmagny's cruise will be in that direction. A conference was held yesterday with the captain of the Mackay-Bennett so that the commander of the Montmagny will be possessed of all the information at that officer's disposal. Captain Peter Johnson, in charge of the lighthouse service on this coast, an experienced navigator, will be on board the Montmagny.

Rabbi Got Wrong Bodies.

Halifax, May 6.—A new development has transpired regarding the bodies taken from the Fairview Cemetery by Hebrews while the bodies were there awaiting interment.

The Hebrews were required by the authorities to return them to the morgue. This was done. It now appears that the bodies taken were not all Hebrews. Since the order for interment some of them have been identified and it is held that they are not those of Hebrews.

The Attorney-General, it is understood, will take steps to secure payment for damages to the coffins in the changes to which they have been subjected. The matter will come up again to-day.

CHEESE FACTORY IS DESTROYED

Brockville, May 6.—Willow Cheese Factory, at South Augusta, one of the oldest and best equipped in the Brockville section, caught fire Saturday by a spark from the chimney and was totally destroyed, entailing a loss of $7,000, with an insurance of $4,000. The maker, James Richardson, who lived in the building, in attempting to save his effects and the stock of cheese, was severely burned about the face and hands. Farmers of the locality saved St. George's Anglican Church, close by, which caught fire several times. The factory was owned by James Bissell & Sons of Brockville.

Run Over by Wagon.

Brampton, May 6.—Edward Groves, a driver for the Bell Telephone Co., was injured rather severely at Meadowvale Saturday afternoon. Mr. Groves' team started and he made a jump to catch them, but in some way slipped and the wagon, with a load of poles, ran over his hip. He was brought to Brampton and his injuries attended to by Dr. Heggie.

COBOURG MAN IS DROWNED

Cobourg, May 6.—That [illegible] was accidentally drowned was the verdict returned by a coroner's jury empanelled by Dr. Elliot to enquire into the cause of his death.

Mills' body was accidentally discovered in the water near the west pier Friday.

Mills, who was employed at the woollen mills, disappeared about five weeks ago. It is believed he leaves a wife and family in England.

Lesson of the Titanic.

The Hague, May 6.—The Government bill providing for an increase of life-saving appliances on vessels, which the Minister of Commerce will shortly introduce, will apply, not only to Dutch ships, but to all foreign vessels embarking passengers at Dutch ports.

TO LOOK INTO BANK MERGER

Ottawa, May 6.—The Minister of Finance has not been officially notified of the proposed merger of the Royal Bank of Canada and of the Traders' Bank of Canada, which has been decided upon by the directors of both institutions.

While the proposal will have to be finally passed upon by the Minister of Finance and the Treasury Board, it is not likely to come before the Government for a month or more. At least 30 days must elapse before the shareholders of the two institutions will have ratified the merger, and the formal application to the Minister for approval can only be made after the shareholders' meeting.

Hon. W. T. White will, it is understood, insist upon a very thorough explanation of all the circumstances and investigation of the condition of the two banks before he issues his certificate to allow the absorption of the Traders' Bank by the Royal.

Judge Mabee's Condition.

Toronto, May 6.—At midnight Dr. Bruce and Dr. Elliott made the following statement:

"At midnight Judge Mabee's condition is somewhat improved, and the outlook is slightly more hopeful."

Dr. W. P. Caven, with Dr. J. E. Elliott and Dr. Herbert Brue, issued the following bulletin at 4 o'clock yesterday:

"Judge Mabee has held his own for the last 24 hours. His condition is still critical."

Launching at Kingston.

Kingston, May 6.—The new Government tug Bellechasse, now being built at the Kingston ship building yards, will be launched on Saturday.

TELEGRAPHIC PARAGRAPHS

Nearly fifty persons were injured, more or less seriously, when a trolley car at Guildford, Conn., jumped the track.

Sir James P. Whitney was a visitor to the capital over the week-end. He said the visit was a private one to see his brother there.

Count Robillard Cosnac was killed while make a flight at Nice Saturday. A strong wind broke the wings of his monoplane, which fell 300 feet.

The Minia with about twenty bodies of Titanic victims, including that of the late C. M. Hays on board, arrived at Halifax about 2 a.m. this morning.

The Red Star liner Lapland started from Antwerp yesterday for New York yesterday with 2,500 person aboard. There were lifeboat accommodations for all.

The Swiss Chamber of Commerce has taken the initiative with respect to world-wide penny postage, which it will advocate at the coming international congress of Chambers of Commerce.

L. K. Jones, I.S.O., secretary of railways and canals, was on Saturday notified of his appointment by order-in-council to the position of Assistant Deputy Minister of the Department, dating from April 1.

The Rt. Rev. Charles W. Stubbs, Bishop of Truro since 1906, died yesterday. He was born in Liverpool in 1845. From 1881 to 1895 he was select preacher at Cambridge; at Oxford in 1883 and 1898-99.

A large wooden trestle bridge between Dane and Kruegersdorf on the T. & N. O. Railway, 250 miles north of North Bay, caught fire Saturday and was damaged to such an extent as to be unfit for traffic.

Blood poisoning, caused by the nick of a barber's razor while he was being shaved early last week, caused the death last night at Annapolis, U. S. naval academy, of Midshipman Julian Bishop of New York City.

A Berlin druggist named Scharmach, who secured and prepared the deadly spirits which killed 89 slum dwellers some time ago, was sentenced to five years' imprisonment Saturday. Two salesmen named Zastrow and Meyen were each sentenced to two months in jail.

Cannington paid $175.65 for public lighting during the first three months of the year.

Meaford Town Council has granted $200 towards the expense of a monthly horse fair.

SCIATICA

EXPECTED DEATH ANY DAY

Another Case Where Life Was Saved and Health Restored by "Nerviline."

It is because he feels it his solemn duty to tell to the world his faith in Nerviline that Victor P. Hires makes the following declaration: "For three years I was in the Royal Mail service, and in all kinds of weather had to meet the night trains. Dampness, cold, and exposure brought on sciatica that affected my left side. Sometimes an attack would come on that made me powerless to work. I was so nearly a complete cripple that I had to give up my job. I was in despair, completely cast down because the money I spent on trying to get well was wasted. I was speaking to my chemist one day, and he recommended "Nerviline." I had this good liniment rubbed on several times a day, and got relief. In order to build up my general health and improve my blood I used Ferrozone, one tablet with each meal. I continued this treatment four months and was cured. I have used all kinds of liniments, and can truthfully say that Nerviline is far stronger, more penetrating, and infinitely better than anything else for relieving pain. I urge everyone with lumbago, neuralgia, rheumatism, or sciatica to use Nerviline. I know it will cure them."

CURED SIX YEARS

There isn't a more highly-esteemed citizen in Westchester than Mr. Hires. What he says can be relied upon. For six years since being cured he hasn't had a single relapse. Don't accept anything from your dealer but "Nerviline," 50 cents per bottle, trial size, 25c; sold everywhere, or The Catarrhozone Co., Kingston, Ont.

CORNS CURED IN 24 HOURS

You can painlessly remove any corn, either hard, soft, or bleeding, by applying Putnam's Corn Extractor. It never burns, leaves no scar, contains no acids; is harmless, because composed only of healing gums and balms. Fifty years in use. Cure guaranteed. Sold by all druggists. 25c bottles. Refuse substitutes.

PUTNAM'S PAINLESS CORN EXTRACTOR

The Daily Review

MONDAY, MAY 6, 1912.

UNION LABEL

THE NATIONS MOVING

An announcement has been made from Berlin that a majority of the maritime nations have accepted Germany's proposal for a conference to discuss the question of life-saving. The nations are slow to move as a rule, but when they do move they are pretty sure to accomplish something. It will be hoped that all the nations with maritime interests will unite in the conference, and that the result of the deliberations will be effective measures for protecting life at sea. The wreck of the Titanic, and the investigations and discussions of the causes of the wreck and of the appalling loss of life that followed, should not only bring about an international conference, but be of service in framing regulations to govern the construction, equipment and management of ocean vessels. Small things as well as large ones are often important. The lack of glasses in the look-out of the Titanic may have been one cause of the disaster, or of it being as disastrous as it was. The knowledge and wisdom of the nations when applied to the subject should bring good results.

A PRELIMINARY CAMPAIGN

In the United States a vote is taken to elect delegates to the convention which will nominate the party candidates. This course was adopted in an effort to dethrone the political bosses who by manipulating the selection of delegates influenced or controlled the convention. One result is seen in the preconvention campaigns of President Taft and Mr. Roosevelt, for as the voters will select the delegates appeals are made in public speeches for support at these preliminary elections. These men belong to the same party and consequently the question to be decided is a personal one and it is not surprising that the speeches contain personal attacks and even abuse.

It is recalled that Mr. Roosevelt once wrote upon American ideals, in which the following appeared:

"The worst offences that can be committed against the republic is the offence of the public man who betrays his trust, but second only to it comes the offence of the man who tries to persuade others that an honest and efficient public man is dishonest or unworthy. This is a wrong that can be committed in a great many different ways. Downright foul abuse may be, after all, less dangerous than incessant misstatements, sneers, and those half-truths that are the meanest lies."

Downright abuse is a term that would seem to be a fitting one to describe some of the ex-President's references to Mr. Taft in which he uses such words as "foul," "indecent" and "slanderous," and he has intimated that the President is less than a gentleman.

If the preliminary campaign in which two public men of the same party are the contestants has become so acrimonious and abusive, what may be expected when the candidates of the different parties begin the final contest for the people's favor?

WHAT DID HE SAY?

Sir Louis Davies, a Justice of the Supreme Court, addressed the Intercolonial Club at Boston, and was reported to have said: — "These two countries, the United States and Canada, are growing side by side, and yet there is a barrier, almost heaven-high, which stands between us. Shall it continue? Why, it is almost ridiculous." Sir Louis was an advocate of reciprocity when he was in politics, and once accompanied Sir Richard Cartwright to Washington on a mission to secure a trade arrangement. But it is not expected that a Judge will continue to discuss political questions, at any rate questions upon which the parties are divided, after they have ascended the bench, and the report of Sir Louis Davies' speech caused some indignation as well as surprise. He, however, seems to lay the blame on the reporter, and has given out that what he did say was substantially as follows:—"In my pre-regenerate days I was an earnest advocate of reciprocity. That subject is now within the orbit of political controversy, and because of my position as a member of the Supreme Court of Canada it would be highly improper for me to discuss the question. I may say further that the people of Canada have spoken and have settled the matter for the time." The people have settled the matter for the time, and for a long time.

NOTE AND COMMENT

Kingston passed a bylaw to reduce the number of hotel licenses in that city, and the number was reduced—ten barrooms in a night.

The Dominion Government steamer, Earl Grey, which grounded on the coast of Nova Scotia, was another victom of speed. It was driven at full speed through a fog, without soundings being taken and without a lookout, and came to grief and was seriously damaged.

In Europe, when a street car is filled with passengers a sign indicating this is placed on the outside of the car and the vehicle does not stop again for passengers until some of those inside have alighted. When manager Munro reads this he will at once order a supply of such signs.

The Titanic enquiry in England, will be conducted by Lord Mersey, an experienced Admiralty Court judge assisted by five experts, called assessors. These investigators will not have to be spending their time learning something of maritime matters, but will at once begin the work of finding out the cause of the wreck of the giant steamer, and the loss of life.

Someone wrote a paragraph stating that every fly left alive in the spring would have a large number of descendants before fall. It has been reprinted a number of times and with every repetition a number of naughts seems to have been added to the number of descendants until the figures stretch nearly across a column. All the same, the fly is a pestiferous animal, and fewer flies will mean less disease.

The Globe says—"If it is treason to desire larger markets for Canada's products, this country will be full of traitors within five years." Bless your heart, it is not treason to desire larger markets; more is it not treason ever to secure them—unless the bargain by which they are secured is of such a nature as to make it a treasonable act. The present government has taken steps towards trade arrangements with more than one country too, but it will not do anything that would make Canada only an adjunct of any foreign country."

A peculiar mistake elected eight delegates at large in Massachusetts to support Mr. Roosevelt's nomination at the Republican convention. Eight were to be chosen. Over 11,000 voters spoiled their ballots by voting for nine Taft candidates, and of these 11,000 had been counted for the supporters of the President they would have been chosen. Mr. Roosevelt has said he does not want to profit by the mistake, and has asked the delegates to vote for Mr. Taft. The delegates, however, were instructed to vote for the ex-President, and they decline to receive different instructions, even from Mr. Roosevelt.

Penetanguishene is to have a Young Liberal Club.

Wood's Phosphodine, The Great English Remedy. Tones and invigorates the whole nervous system, makes new Blood in old Veins. Cures Nervous Debility, Mental and Brain Worry, Despondency, Sexual Weakness, Emissions, Spermatorrhœa, and Effects of Abuse or Excesses. Price $1 per box, six for $5. One will please, six will cure. Sold by all druggists or mailed in plain pkg. on receipt of price. New pamphlet mailed free. The Wood Medicine Co. (formerly Windsor) Toronto, Ont.

DO YOU USE PILLS?

If In Doubt About the Right Pills to Use Read the Following Letter Carefully:

"I am one of those persons whose system requires aid," writes Mr. Young Gledhill, from Picton, "but it is so easily affected by reason of the great sensitiveness of the bowels that ordinary drastic pills inflict great injury to the delicate coating, and excite such persistent activity as to be with difficulty checked.

"I wish in the highest terms to express the great value of Dr. Hamilton's Pills in cases like mine, and I am sure also for elderly people and the very weak there is no pill like them.

"Speaking of my own experience with Dr. Hamilton's Pills, I can say they have proved the most stimulating pills for the liver I have found. I have proved their tonic action upon digestion, and the same results have been secured by friends upon whom I have urged their use. The manufacturers are to be congratulated upon possessing so valuable a prescription, and the public should know that so valuable a remedy has been placed at their command."

No other pill for constipation, for liver, kidney, or stomach trouble, compares with Dr. Hamilton's Pills; they are mild and sure always to restore health. Refuse substitutes. Sold by all dealers, 25c per box, or The Catarrhozone Co., Kingston Ont.

Dr. Hamilton's Pills A Family Medicine

THE MARKET

Latest Quotations in Grain Dairy Products, Live Stock Etc.

Liverpool and Chicago Wheat Futures Close Higher—Live Stock—Latest Quotations.

CHICAGO, May 4.—Statements from experts that crops had deteriorated rapidly in Northwestern Kansas led wheat traders to-day into a lively movement to buy. There was also fear that the government report next Tuesday would count hard against the bears. The market closed steady at a net advance of 1⅜c to 1⅝c. All other leading staples, too, scored a gain—corn ⅜c to ⅞c; oats ½c to ⅝c, and provisions 2½c to 12½c.

The Liverpool wheat market closed ¼d to ⅝d higher than on Friday; corn unchanged to ¼d lower. Antwerp wheat closed ⅝c higher, Berlin ½c higher, and Budapest ½c lower.

Winnipeg Options.

	Open.	High.	Low.	Close.	Close.
Wheat—					
May	103⅝	104⅜	103⅝	104⅜b	103⅝b
July	105¼	106	105¼	106b	105⅛b
Oats—					
May				49¼b	49⅜s
July				47⅞b	47½b

Toronto Grain Market.

Wheat, fall, bushel	$1 01	to $....
Wheat, goose, bushel	0 96	....
Rye, bushel	0 85	....
Oats, bushel	0 55	....
Barley, bushel	0 85	....
Barley, for feed	0 65	0 75
Peas, bushel	1 25	....
Buckwheat, bushel	0 63	0 65

Toronto Dairy Market.

Butter, creamery, lb. rolls	0 30	0 31
Butter, creamery, solids	0 27	....
Butter, separator, dairy, lb.	0 27	....
Butter, store lots	0 25	....
Eggs, new-laid	0 23	0 24
Cheese, new, lb.	0 15	0 16
Cheese, old	0 16½	0 17½
Honeycombs, dozen	2 50	3 00
Honey, extracted	0 13	

Montreal Grain and Produce.

MONTREAL, May 4.—Following were the prices here to-day:

Corn—American No. 2 yellow, 90c.

Oats—Canadian western, No. 2, 54½c; Canadian western, No. 3, 50½c; extra No. 1 feed, 51½c; No. 2 local white, 50½c; No. 3 local white, 49½c; No. 4 local white, 48½c.

Barley—Manitoba feed, 64c to 65c; malting, $1.05.

Buckwheat—No. 2, 74c to 75c.

Flour—Manitoba spring wheat patents, firsts, $5.80; seconds, $5.30; strong bakers, $5.10; winter patents, choice, $5.10 to $5.35; straight rollers, $4.65 to $4.75; bags, $2.15 to $2.25.

Rolled oats—Barrels, $5.35; bags, 90 lbs., $2.55.

Millfeed—Bran, $25; shorts, $27; middlings, $29; moullie, $30 to $34.

Hay—No. 2, per ton, car lots, $18.50 to $19.

Cheese—Finest westerns, 13c to 13¼c; finest easterns, 12⅝c to 12¾c.

Butter—Choicest creamery, 25⅝c to 26c; seconds, 24¾c to 25¼c.

Eggs—Fresh, 23c to 23½c; No. 2 stock, 18c to 20c per dozen.

Potatoes—Per bag, car lots, $1.75 to $1.80.

Hogs—Dressed, country, $13.25 to $13.50.

Pork—Heavy Canadian short mess, bbls., 35 to 45 pieces, $25; Canada short cut back, bbls., 45 to 55 pieces, $23.50.

Lard—Compound, tierces, 375 lbs., 9¼c; wood pails, 20 lbs., net, 9⅝c; pure, tierces, 375 lbs., 13¾c; wood pails, 20 lbs., net, 14¼c.

Beef—Plate, bbls., 200 lbs., $14.50; tierces, 300 lbs., $21.50.

Liverpool Provisions.

LIVERPOOL, May 4.—Beef—Extra India mess, 117s 6d. Pork—Prime mess, western, 95s; hams, short cut, 14 to 16 lbs., 60s; bacon, Cumberland cut, 26 to 30 lbs., 55s 6d; short ribs, 16 to 24 lbs., 58s; clear bellies, 14 to 16 lbs., 56s; long clear middles, light, 28 to 34 lbs., 55s 6d; long clear middles, heavy, 35 to 40 lbs., 55s; short clear backs, 16 to 20 lbs., 52s; shoulders, square, 11 to 13 lbs., 48s. Lard—Prime western, in tierces, 52s 6d; American, refined, 55s. Cheese—Canadian, finest white, 72s 6d; colored, 74s. Tallow—Prime city, 32s 9d. Turpentine, spirits—37s. Resin—Common, 16s 4½d. Petroleum—Refined, 9⅜d. Linseed Oil—42s. Cotton seed oil—Hull refined, spot, 28s 3d. Tallow—Australian, in London, 35s 6d.

Buffalo Grain Market.

BUFFALO, May 4.—Spring wheat, nothing doing. Winter, firm. Corn—Firm. Oats—Steady. Barley—$1.24 to $1.32.

Duluth Grain Market.

DULUTH, May 4.—Wheat—No. 1 hard, $1.17⅝; No. 1 northern, $1.16⅝; No. 2 northern, $1.14⅝; May, $1.16⅝ bid; July, $1.16⅛; Sept., $1.07⅛.

CATTLE MARKETS.

East Buffalo Cattle Market.

EAST BUFFALO, May 4.—Cattle—Receipts, 100 head; good demand and strong. Veals—Receipts, 300 head; fairly active and 50c lower, $4.50 to $8.50.

Hogs—Receipts, 4000 head; fairly active, steady to 10c higher; heavy, $8.10 to $8.15; mixed, $8 to $8.10; yorkers, $7 to $8; pigs, $6.75 to $6.90; roughs, $7 to $7.10; stags, $5 to $6; dairies, $7.50 to $7.90.

Sheep and Lambs—Receipts, 11,400 head; dull; sheep 25c lower; lambs 40c lower; lambs, $4 to $9; yearlings, $7.50 to $7.75; wethers, $7 to $7.25; ewes, $6 to $6.50; sheep, mixed, $2 to $6.75.

Chicago Live Stock.

CHICAGO, May 4.—Cattle—Receipts, 200; market slow and steady; beeves, $4 to $9; Texas steers, $6.35 to $7.35; western steers, $5.70 to $7.70; stockers and feeders, $4.35 to $6.80; cows and heifers, $2.80 to $7.65; calves, $5.50 to $8.50.

Hogs—Receipts, 6000; market, steady, 5c up; light, $7.15 to $7.65; mixed, $7.25 to $7.72½; heavy, $7.20 to $7.75; rough, $7.20 to $7.45; pigs, $4.75 to $6.80; bulk of sales, $7.50 to $7.70.

Sheep—Receipts, 1000; market, steady; native, $4.50 to $7.75; western, $5 to $8; yearlings, $6.50 to $8.65; lambs, native, $6.25 to $9.75; western, $6.50 to $10.25.

Liverpool Live Stock.

LIVERPOOL, May 4.—John Rogers & Co. state that there were no cattle for sale in the Birkenhead market, and that quotations were as last cabled. States and Canadian steers from 15½c to 16c per pound may be taken approximately.

COWANSVILLE, Que., May 4.—At the meeting of the Eastern Townships' Dairymen's Association, held here to-day, sixteen factories boarded 563 packages of butter. Eleven buyers were present. The butter all sold at 27c.

LONDON, Ont., May 4.—At to-day's cheese market 230 boxes were offered. No sales. Bidding from 12 1-2c to 12 5-8c.

BELLEVILLE, May 4.—Eight hundred boxes of cheese were offered here to-day, all white. All sold at 12 7-8c.

ST. HYACINTHE, Que., May 4.—Two hundred and seventy packages butter sold at 26c.

WATERTOWN, N.Y., May 4.—Cheese sales were 5000 at 14 1-4c to 14 3-4c, all small sizes.

CANTON, N.Y., May 4.—One thousand tubs butter sold here to-day at 31c; 2000 boxes cheese at 14 3-4c; market firm.

No Successor Chosen.

London, May 6.—A. W. Smithers said yesterday that no successor to the late C. M. Hays, president of the Grand Trunk, will be appointed until after he arrived in Montreal. Mr. Smithers will leave here for that city next week.

$100 REWARD $100

The readers of this paper will be pleased to learn that there is at least one dreaded disease that science has been able to cure in all its stages, and that is Catarrh. Hall's Catarrh Cure is the only positive cure now known to the medical fraternity. Catarrh being a constitutional disease, requires a constitutional treatment. Hall's Catarrh Cure is taken internally, acting directly upon the blood and mucous surfaces of the system, thereby destroying the foundation of the disease, and giving the patient strength by building up the constitution and assisting nature in doing its work. The proprietors have so much faith in its curative powers that they offer One Hundred Dollars for any case that it fails to cure. Send for list of testimonials.

Address F. J. CHENNEY & CO., Toledo, Ohio.

Sold by all druggists, 57c.

Take Hall's Family Pills for constipation.

GRAND TRUNK RAILWAY SYSTEM RAILWAY TIME TABLE.

October 1st, 1911

	ARRIVE	DEPART
Lindsay, Orillia Midland, Gravenhurst, North Bay, Stouffville and Toronto	11.34 a.m.	8.25 a.m
	9.00 p.m.	5.35 p.m
Port Hope, Toronto, London, Detroit, Chicago and west, Niagara Falls, Buffalo, Cobourg, Montreal and east	8.20 a.m.	11.40 a.m
	12.10 p.m.	8.20 a.m.
	5.30 p.m.	9.05 p.m
Toronto, Lindsay, Stouvilie, Uxbridge and Markham	10.15 p.m.	7.10 a.m / 11.40 a.m
Lindsay Local	8.10 a.m.	9.10 p.m
Hastings, Campbellford, Madoc, Belleville, Kingston, Montreal and east	8.10 a.m.	8.30 a.m
	8.55 p.m	1.40 p.m
Lakefield	8.15 a.m.	7.00 a.m
	5.15 p.m.	12 20 p m
	7.00 p.m.	5.40 p.m

CANADIAN PACIFIC RAILWAY.

GOING EAST—

11.35 a.m. for Norwood, Havelock, Ottawa, Montreal.
7.47 p.m. for Indian River, Norwood, Havelock Tweed.
12.10 a.m., midnight, (Sunday's included) Ottawa Montreal.
1.01 a.m., midnight, Ottawa, Montreal.

GOING WEST—

.26 a.m., for Toronto, Hamilton, Brantford, New York, Woodstock, London, Chatham, Detroit, Chicago, etc.
5.51 a.m. for North Toronto, West Toronto; connects with above train at West Toronto
7.47 a.m. for Cavanville, Burketon, Myrtle, Lindsay, Toronto.
4.28 p.m. for Toronto, Hamilton, Guelph, Woodstock, London, Chatham, Detroit, Chicago; also Fort William, Winnipeg and all points in Canadian Northwest.

REAL ESTATE SPECIALS

1 SMALL HOUSE, south, water and light. Price **$1,200.** $400 cash.

2 STOREY BRICK HOUSE with 4 Lots; East City. Price **$2,100.** $500 cash.

First-class **SMALL FARM** near City. Good buildings. Price reasonable.

116 ACRES, 7 miles from City. 2 storey Brick House, Barn 40x100, all cement floors, water in house and barn by windmill, 10 acres fall wheat, 10 acres alsack clover, 60 acres ready for spring crop. For quick sale, **$9,000.**

For Further Particulars Apply to—
C. BLEWETT
332 GEORGE ST.

FOR SALE

Iron Pipes for water and steam Posts, Belting Pulleys, Shafting. Chains, Iron and Wood Pulleys, Steal Beams, Rails, Wire Fencing new and slightly used. Very cheap. Send for Catalogue, and state what you need.

The Imperial Waste & Metal Co.
7 Queen Street - MONTREAL

THE BANK OF OTTAWA

ESTABLISHED 1874.

Paid Up Capital, Rest & Undivided Profits $7,618,167

Accounts of Individuals and Business Firms solicited.

Collections

Made at all points.

Drafts Issued. Coupons collected.
Money transmitted abroad by Bank Draft or Cable Transfer.

Peterborough Branch, George Street
G. C. WAINWRIGHT, Manager

RATES

10 Words—1 TIME	10 Cents
25 Words—1 TIME,	25 Cents
25 Words—2 TIMES,	38 Cents
25 Words—3 TIMES,	50 Cents
25 Words—6 TIMES,	75 Cents

LOCALS (Reading Type 48 cts per inch (4 cents per line.)

LOCALS in Dark Type 60c per inch (5 cents per line.)

Wanted

WANTED

SMALL MODERN HOUSE by married couple, no children. Address—Box 6, Review Office.

WANTED

LIGHT EMPLOYMENT as caretaker or position of trust in factory or warehouse. Box 2000. 3d

WANTED

WANTED—SHIP CARPENTERS and Engine Fitters for marine work. Apply—Kingston Shipbuilding Company Kingston, Ont. 3d

WANTED

GOOD GENERAL SERVANT. Apply to Miss Denne, 361 Park Street. 2d

WANTED

DINING-ROOM GIRL, also CHAMBERMAID Apply, Palace Hotel, Hunter St. 3d

WANTED

IMMEDIATELY, GOOD SEWING MACHINE Operators. Steady work the year round to good girls, on tents, flags and awnings. Apply J. J. Turner & Sons. d104-6t

For Sale or To Rent

TO LET

FURNISHED ROOMS, modern improvements, with gas. Apply—189 Rubidge Street. 3d

FOR SALE

EIGHT ACRES OF LAND NORTH OF Nicholls Hospital. Box 422 Toronto. d105-2t

TO RENT

FURNISHED HOUSE TO RENT FOR SEVERAL months, from 15th of June. Telephone, gas, etc. Apply evenings at 839 Water St. 6teod

FOR SALE

FIRST-CLASS HAPPY THOUGHT RANGE, Used only a short time. Apply after 6 o'clock at 556 Charlotte-st. 3d

STORE TO RENT

EAST STORE of GREENE MUSIC BUILDING, now occupied by Greenshields Ltd., to rent May 10. Apply Greene Music Co., Charlotte St. 6d

TO LET

5 ROOM FLAT with bath and electric light Apply—Box 12, Review Office.

FOR SALE

1 M. G. MURRAY ROAD CART; 1 BORLAND BIKE—For sale cheap for cash. Apply to Jim Akey's Livery. tf

HOUSE FOR SALE

ONE AND HALF STOREY BRICK HOUSE in west end of city, on car line; 8 rooms. Apply—465 McDonnel Street. 1m

FOR SALE—$8000—FOR SALE

FOR SALE AT THE PRICE OF $3,000—THAT Eligible Residence, No. 147 Hunter St., East. Brick, steam heated, modern conveniences, seven bedrooms, fixed basins and taps in bed rooms, billiard room in basement. Ten minutes walk from post office. Apply to Mr. E. A. Peck, Peterborough

FOR SALE

Will sell at a bargain, or exchange for Western property, Saskatoon real estate preferred, that up-to-date and modern Dwelling being No. 296 Margaret Avenue., Peterboro'. Address — W. H. G. Armstrong, P.O. Box 1532, Saskatoon, Sask.

For Immediate Sale

THE LIGHT HARDWARE AND TINWARE & JOBBING BUSINESS

Established by the late Jay N. Mix in 1867 at Warkworth Ont. Splendid patronage in a prosperous community. Must be sold to wind up the Estate. Communicate with PARASATES MIX, Warkworth, or COLVILLE & HUMPHRIES Solicitors Campbellford.

LUMBER

And builders' materials of all kinds—Shingles, Scantlings, Joist and Bill Stuff—Mouldings, Casings and Base and all kinds of finish. Boxes and Box Shooks.

ALF. McDONALD ESTATE
Point St. Charles Mills

Medical

DR. E. V. FREDERICK

M.R.C.S. (Eng.) L.R.C.P. (London) — Surgery and Diseases of Women. 402 George Street. Hours 1.30-3.30—7-8.

DR. BUCHANAN

F.R.C.S., Edinb: M.R.C.S., Eng., L.R.C.P., Lon. Specialist Eye, Ear, Nose and Throat. Phone 519; 169 Charlotte St. Hours—9-11 a.m., 2-4 p.m. 7-8 p.m.

DR. E. A. HAMMOND

Late assistant Westminster Hospital, Brompton Hospital, National Heart Hospital, St. John's Skin Hospital, London, Eng. Also of Rotunda Maternity Hospital, Dublin.

Special—Diseases of Heart, Skin and Stomach

Office—543 Water Street

Bell Phones, Office 463—House 1301

Osteopathy

DR. ASA G. WALMSLEY

Osteopathic Physician

Office over Canadian Bank of Commerce, Hunter Street entrance.

Office Hours—9 to 12 a.m., 2 to 5 p.m. Evenings by appointment. Office — Phone 649. Residence — Phone 609.

Legal

G. N. GORDON

BARRISTER, SOLICITOR, NOTARY PUBLIC AND CONVEYANCER, MONEY TO LOAN

Offices upstairs, 1 door south of Madill's Drug Store, 397½ George Street. "Commissioner for New York State." Bell Phone 219, Machine Phone 100

D. O'CONNELL

BARRISTER, SOLICITOR AND NOTARY Hunter Street, two doors west of Post Office. DANIEL O'CONNELL

RUDDY & BURNHAM

Barristers, Solicitors, Notaries, etc

Office — No. 379 Water Street, Peterborough

Money to Loan

ROBT. RUDDY, K.C. J. H. BURNHAM, M.A.

A. E. DIXON

Barrister, Solicitor, etc.

Office corner Hunter and George Sts., Peterboro Entrance next to W. Madill's Drug Store.

R. E. WOOD

BARRISTER, SOLICITOR, Etc. Office removed from Bank of Commerce Building to 435 George street, recently occupied by E. B. Edwards. MONEY TO LOAN.

W. H. MOORE, K.C.

BARRISTER, SOLICITOR, in the Supreme Court etc. Office—Hunter Street, first stairs west of Post Office. Money to Loan.

HALL, HAYES & HALL

BARRISTERS, SOLICITORS and NOTARIES PUBLIC, Hunter Street, Peterborough, next the English Church. MONEY TO LOAN at the lowest rates of interest.

E. H. D. HALL, City Solicitor.
LOUIS M. HAYES, K.C. BASIL D. HALL

HALL, MEDD & DAVIDSON

(Successors to Stratton & Hall)

BARRISTERS, SOLICITORS, Etc., Peterborough Ont. Office—Corner of Hunter and Water Sts. over Bank of Commerce.

R. R. HALL S. T. MEDD W. S. DAVIDSON

PECK, KERR & McELDERRY

BARRISTERS SOLICITORS, NOTARIES

415 Water Street, Peterborough

Money to loan at lowest current rates of interest. Easy terms of repayment.

E. A. PECK F. D. KERR V. J. McELDERRY

Money

BENNET & GOODWILL

BARRISTERS, SOLICITORS, Etc., 375 Water St., Peterborough. Telephone No. 191.

Money at Current Rates Upon Easy Terms

J. W. BENNET E. L. GOODWILL

MONEY TO LOAN

MORTGAGE LOANS ON CITY AND FARM PROPERTY at lowest current rates

PECK, KERR & McELDERRY
415 Water St. Peterborough

Money to Loan

at lowest current rates

— on —

FARM, TOWN OR VILLAGE PROPERTY ON EASIEST TERMS OF REPAYMENT

HALL, MEDD & DAVIDSON
Successors to Stratton & Hall

BARRISTERS. Offices—corner of Hunter and Water Streets over Bank of Commerce.

DOMINION CHINESE CAFE

Modern and up-to-date dining rooms also private dining tables. Drop in and try our special Chinese Dishes—nothing but the best of steaks and chops used. We guarantee the best of satifaction to strangers and all our patrons.

328 GEORGE STREET

OPEN FROM 7 A.M. to 2 A.M. Tom Him, Manager

CANADIAN PACIFIC

HOMESEEKERS' EXCURSIONS

— TO —

Manitoba, Saskatchewan, Alberta

Special Trains leave Toronto 2.00 p.m. on

MAY 14, 28 JUNE 11, 15 JULY 9, 23 AUGUST 6, 20 SEPTEMBER 3, 17

Second class tickets from Ontario stations to principal Northwest points at

LOW ROUND-TRIP RATES

Winnipeg & return $34.00; Edmonton & return $42, and to other points in proportion. Tickets good to return within 60 days from going date.

TOURIST SLEEPING CARS

through to Edmonton via Saskatoon, also to Winnipeg and Calgary via Main Line on all excursions. Comfortable berths, fully equipped with bedding, can be secured at moderate rates through local agent.

EARLY APPLICATION MUST BE MADE.

ASK FOR HOMESEEKERS' PAMPHLET containing rates and full information.

Apply to nearest C. P. R. Agent or M. G. MURPHY, Dist. Pass. Agt., Toronto.

Only direct line No change of cars

GRAND TRUNK RAILWAY SYSTEM Canada's Double Track Line

Homeseekers' Excursions

— TO —

WESTERN CANADA VIA Chicago and St. Paul

MAY 14th & 28th; JUNE 11th & 25th and every Second Tuesday thereafter until September 17th.

WINNIPEG AND RETURN - $34.00
EDMONTON AND RETURN - $42.00

Tickets will also be on sale on certain dates via Sarnia and Northern Navigation Company.

Through Pullman Tourist Sleepers will be operated in connection with above excursions, leaving Toronto, 10.30 p.m.

NO CHANGE OF CARS

Full particulars and tickets from City Ticket Office, 334 George Street. Phone 259.

B. A. ROSE, City Agent.

Jas. J. Shadgett

Sign, carriage, auto and waggon

PAINTER

Buggy and waggonr epairing promptly attended to.

Cor. Aylmer and Charlotte Streets Peterborough, Ont.

Bell Phone 443

Toronto Savings and Loan Company

437 George Street, Peterborough

Paid Up Capital,	$1,000,000.00
Reserve Fund,	$760,000.00
Total Assets,	$3,580,549.41

Savings Department

3½% per annum paid Quarterly on Deposits of One Dollar and upwards Interest accrues from date of deposit to date of withdrawal.

All Savings Accounts are subject to cheque withdrawal.

Debenture Department

4% per annum allowed on sums of $100.00 and upwards.

Debentures issued in terms of from one to five years, with half-yearly coupons attached, representing interest at the above rate.

These Debentures are transferable by endorsement.

MONEY TO LOAN

W. G. MORROW.
Managing Director

Coal Results

¶ We sell the very best quality of hard coal, as good as we know how to buy.

¶ Are you getting results from the you are now using? Are you sure it is good? Are you burning it the right way?

¶ There is a deal of difference in how you handle the range or furnace. Our long experience tells us that fact, and we are ready to advise any in doubt as to the best way to make use of coal as fuel.

FEBRUARY PRICES FOR COAL

Egg and Stove $7.50 per ton Nut $7.75. No. 2 Nut $6.50 ton

THE PETERBORO FUEL & CARTAGE CO LIMITED

162 Charlotte-St. Telephones—(Bell 261 270, (Machine)—270.
134 Aylmer-St. Tel. Bell 302

GET THE LATEST

THE REVIEW SUPPLIES THE CORRECT THINGS IN WEDDING INVITATIONS PROGRAMMES, PERSONAL STATIONERY ETC

The Island of Tea

The choicest tea in the world grows high up on the mountain-sides of Ceylon. The native purity and garden-freshness of this superb Ceylon Tea is preserved by the sealed lead packages used in packing.

"SALADA"

Black, Green or Mixed

SEALED LEAD PACKETS ONLY.

W.B. NUFORM CORSETS

The best popular-priced Corset made.

Every figure can be becomingly corseted in one of the many attractive W. B. Nuform models. They present the figure in graceful lines and erect poise, effecting a decided improvement. Made of service-giving fabrics—daintily finished and perfect in fit.

Price $1.00 upwards to $5.00 per pair.

Sold at all stores, everywhere.

WEINGARTEN BROS., Makers, 34th St. and Broadway, N. Y.

Cynthia's Chauffeur

By LOUIS TRACY

Copyright by McLeod & Allen, Toronto

"This seems to be the only place in the town where luncheon is provided You had better leave the car in charge of a stableman, and join us, Fitzroy," she said graciously.

"Thank you, madam," said Medenham, rousing himself from a reverie "I prefer to remain here. The hotel people will look after my slight wants, as I dislike the notion of anyone tampering with the engine while I am absent."

"Is it so delicate, then?" asked Cynthia, with a smile that he hardly understood, since he could not know how thoroughly he had routed Mrs. Devar's theories of the previous night.

"No, far from it. But its very simplicity challenges examination, and an inquisitive clodhopper can effect more damage in a minute than I can repair in an hour."

His gruff tone was music in Mrs. Devar's ears. She actually sighed her relief, but explained the lapse instantly.

"I do hope there is something nice to eat," she said. "This wonderful air makes one dreadfully hungry. When our tour is ended, Cynthia, I shall have to Brant for months."

The fare was excellent. Under its stimulating influence Miss Vanrenen forgot her vapors and elected for the front seat during the run to Glastonbury. Medenham thawed, too. By chance their talk turned to wayside flowers ,and he let the Mercury creep through a high-banked lane, all ablaze with wild roses and honeysuckle, while he pointed out the blue field scabious, the pink and cream meadow-sweet, the samphire, the milk-wort and the columbine, the campions in the cornland, and the yellow vetchling that ran up the hillside towards one of the wooded "islands" peculiar to the center of Somerset.

Cynthia listened, and, if she marveled, betrayed no hint of surprise that a chauffeur should have such a store of woodman's craft. Medenham, aware only of a rapt audience of one, threw disguise to the breeze created by the car when the pace quickened. He told of the Glastonbury Thorn, and how it was brought to the west country by no less a gardener than Joseph of Arimathea, and how St. Patrick was born in the Isle of Avallon, so called because its apple-orchards bore golden fruit, and how the very name of Glastonbury is derived from the crystal water that hemmed the isle——

"Please let me intrude one little question," mumured the girl. "I am very ignorant of some things. What has 'Avallon' got to do with 'apples'?"

"Ha!" cried Medenham, warming to his subject and retarding speed again, "that opens up a wide field. In Celtic mythology Avallon is Ynys yr Afallon, the Island of Apples. It is the Land of the Blessed, where Morgana holds her court. Great heroes like King Arthur and Ogier le Dane were carried there after death, and, as apples were the only first-rate fruit known to the northern nations, a place where they grew in luscious abundance came to be regarded as the soul-kingdom. Merlin says that fairyland is full of apple trees——"

"I believe it is," cried Cynthia, nudging his arm and pointing to an orchard in full bloom.

Mrs. Devar could hear little and understand less of what they were saying; but the nudge was eloquent; her steel-blue eyes narrowed, and she thrust her face between them.

"We mustn't dawdle on the road, Fitzroy. Bristol is still a long way off, and we have so much to see—Glastonbury, Wells, Cheddar."

Though Cynthia was vexed by the interruption she did not show it. Indeed, she was aware of her companion's strange reiteration of the towns to be visited, since Mrs. Devar had already admitted a special weakness in geography, and during the trip from Brighton to Bournemouth was quite unable to name a town, a county, or a landmark. But the queer thought of a moment was dispelled by sight of the ruins of St. Dunstan's monastery appearing above a low wall. In front of the broken arches and tottering walls grew some apple trees so old and worn that no blossoms decked their gnarled branches. Unbidden tears glistened in the girl's eyes.

"If I lived here I would plant a new orchard," she said tremulously. "I think Guinevere would like it, and you say she is buried with her king in St. Joseph's Chapel."

Medenham had suddenly grown stern again. He glanced at her, and then made great business with brakes and levers, for Mrs. Devar was still inquisitive.

"That is a fine old Pilgrims' Inn, the George, in the main street," he said jerkily. "I propose to stop there; the entrance to the Abbey is exactly opposite. In the George they will show you a room in which Henry the Eighth slept, and I would recommend you to get a guide for half an hour at least."

"Must we walk?" demanded Mrs. Devar plaintively.

"Yes, if you wish to see anything. But one could throw a stone over the chief show places, they are so close togther."

So Cynthia was shown the Alfred Jewel, and Celtic dice-boxes carefully loaded for the despoiling of Roman legionarie or an unwary Phœnician and heard the story of the Holy Grail from the lip of an ancient who lent credence to the legend by his venerable appearance. Mixed up with the imposing ruins and the glory of St. Joseph's Chapel was a visit to the butcher's at the corner of the street, where the veteran proudly exhibited a duck with four feet. He then called Cynthia's attention to the carved gables of the George Hotel, and pointed out a fine window, bayed on each successive story. She had almost forgotten the wrteched duck when he mentioned a two-headed calf which was on view at a neighboring dairy.

Mrs. Devar showed signs of interest, so Cynthia tipped the old man hurriedly, and ran to the car.

"I shall come here—some other time," she gasped, and it thrilled her to believe that Fitzroy understood, though he had heard no word of quadruped fowl or bicipital monster.

At Wells Medenham pitied her. He bribed a policeman to guard the Mercury, and when Mrs. Devar saw that more walking was expected of her she elected to sit in the tonneau and admire the west front of the cathedral.

"Lady Porthcawl tells me it is a masterpiece," she chirped shrilly, "so I want to take it in at my leisure."

Once more, therefore, did Medenham allow himself a half hour of real abandonment. He warned Cynthia that she must not endeavor to appreciate the architecture; with the hauteur of conscious genius, Wells refuses to allow anyone to absorb its true grandeur until it has been seen many times and in all lights.

So he hied her to the exquisite Lady Chapel, and to the Chapter-House Stairs, and to Peter Lightfoot's quaint old clock in the transept. Then, by some alchemy worked on a lodge-keeper, he led her to the gardens of the Bishop's palace, and showed her the real Glastonbury Thorn, and even persuaded one of the swans in the moat to ring the bell attached to the wall whereby each morning for many a year the royal birds have obtained their breakfast.

There is no lovelier garden in England than that of Wells Palace, and Cynthia was so rapt in it that even Medenham had to pull out his watch and remind her of dusty roads leading to far-off Bristol.

Mrs. Devar looked so sour when they came from an inspection of one of the seven wells to which the town owes it name that Cynthia weakened and sat by her side. Thereupon Medenham made amends for lost time by exceeding the speed limit along every inch of the run to cheddar.

Of course he had to crawl through the narrow streets of the little town, above which the bare crests of the Mendips give such slight promise of the glorious gorge that cuts through their massiveness from south to north. Even at the very lip of the magnificent canyon the outlook is deceptive. Perhaps it is that the eye is caught by the flaring advertisements of the stalactite caves, or that baser emotions are awakened by the sight of cozy teagardens—of one in particular where a cascade tumbles headlong from the black rocks, and a tree-shaded lawn offers rest and coolness after hours passed in the hot sun.

Be that as it may, "tea" had a welcome sound, and Medenham, who had lunched on read and beer and pickles, was glad to halt at the entrance of the inn that boasted a waterfall in its grounds.

The road was narrow, and packed with chars-a-bancs awaiting their hordes of noisy trippers. Some of the men were tipsy, and Medenham feared for the Mercury's paint. To the left of the hotel lay a spacious yard that looked inviting. He backed in there when the ladies had alighted and ran alongside an automobile on which "Paris" and "speed" were written in characters legible to the motorist.

A chauffeur was lounging against the stable wall and smoking.

"Hello," said Medenham affably. "what sort of car is that?"

"A 59 Du Vallon," was the answer. Then the man's face lit up with curiosity.

"Yours is a New Mercury, isn't it?" he cried. "Was that car at Brighton on Wednesday night?"

"Yes," growled Medenham; he knew what to expect, and his face was grim beneath the tan.

"But you were not driving it," said the other.

"A chap named Dale was in charge then."

"Oh, is that it? You've brought two ladies here just now?"

"Yes."

"Good! My guv'nor's on the lookout for 'em. He didn't tell me so, but he made sure they hadn't passed this way when he turned up."

"And when was that?" asked Medenham, feeling unaccountably sick at heart.

"Soon after lunch. Ran here from Bristol. There's a bad bit of road over the Mendips, but the rest is fine. I s'pose we'll all be hiking back there to-night?"

"Most probably," agreed Medenham, who said least when he was most disturbed; at that moment he could cheerfully have wrung Count Edouard Marigny's neck.

CHAPTER. V.

A Flurry on the Mendips.

It is a contrariety of human nature that men devoted to venturesome forms of sport should often be tender hearted as children. Lord Medenham who had done some slaying in his time, once risked his life to save a favorite horse from a Ganges quicksand, and his right arm still bore the furrows plowed in it by claws that would have torn his spaniel to pieces in a Kashmir gully had he not thrust the empty barrels of a .450 Express rifle down the throat of an enraged bear. In each case, a moment's delay to secure his own safety meant the sacrifice of a friend, but safety won at such a price would have galled him worse than the spinning of a coin with death.

Wholly apart from considerations that he was strangely unwilling to acknowledge, even to his own heart he now resented Marigny's cold-blooded pursuit of an unsuspecting girl mainly because of its unfairness. Were Cynthia Vanrenen no more to him than the hundreds of pretty women he would meet during a brief London season he would still have wished to rescue her from the money-hunting gang which had marked her down as an easy prey. But he had been vouchsafed glimpses into her white soul That night at Brighton, and again to day in the cloistered depths of the cathedral at Wells, she had admitted him to the rare intimacy of those who commune deeply in silence.

It was not that he dared yet to think of a love confessed and reciprocated. The prince in disguise is all very well in a fairy tale; in England of the twentieth century he is an anachronism; and Medenham would as soon think of shearing a lamb as of profiting by the chance that threw Cynthia in his way. Of course, a less scrupulous wooer might have devised a hundred plausible methods of revealing his identity—was not Mrs. Devar marriage-broker and adroit sycophant ready to hand and purchasable?—and there was small room for doubt that a girl's natural vanity would be fluttered into a blaze of romance by learning that her chauffeur was heir to an old and well-endowed peerage. But honor forbade, nor might he dream of winning her affections while flying false colors. True, it would not be his fault if they did not come together again in the near future. He meant to forestall any breach of con dence on the part of Simmonds by writing a full explanation of events to Cynthia herself. If his harmless escapade were presented in its proper light, their next meeting should be fraught with laughter rather than reproaches; and then—well, then, he might urge a timid plea that his repute as a careful pilot during those three memorable days was no bad recommendation for permanency!

To be continued

CASTORIA

For Infants and Children.

The Kind You Have Always Bought

Bears the Signature of *Chas. H. Fletcher.*

TWO CLANEY YARNS.

Strangers In Commons Always Took Him For a Lawyer.

Parliament enjoyed a fleeting visit the other day from one of its former giants of debate, Mr. James Clancy, now provincial auditor for the Government of Ontario. In the old days Mr. Clancy, who was a practical farmer residing near the town of Wallaceburg, in Kent County, Ontario, was the federal representative of the old constituency of Bothwell, succeeding Hon. David Mills. He was then, as now, a remarkable student of municipal law, and was so successful in its interpretation that not infrequently he was credited by other members who had not his personal acquaintance with being a legal man. Two good stories are told by the veterans in this respect. On one occasion it is told how Mr. Clancy was ruthlessly dissecting the provisions of a bill of unusual interest to the municipalities and attacking the then Liberal Government on the ground that it was not in accord with the agricultural interests of Ontario. Whereupon the Liberal member for Prescott rose and, thinking to annihilate the critic, began: "It is all very well for these lawyers to pretend that they represent the interests of the farmers," when he was interrupted by a roar of laughter, which no one enjoyed more than Mr. Clancy himself. A few sessions later another similar incident occurred, in which Mr. George W. Fowler, still a member of the Commons, was made a victim of the brilliant repartee of the member for Bothwell. The House was considering Hon. Sydney Fisher's first seed bill, and, although they sat upon the same side of the House, Farmer Clancy and Lawyer Fowler found themselves at issue on the measure.

Mr. Clancy, in his customary finished style, was analysing the provisions of the proposed legislation, and suggesting amendments which he deemed to be in the interests of the agriculturists.

Mr. Fowler rose in protest. "It is all very well," said he, with withering satire, "for my honorable friend and others of his legal calling, to pose as farmers."

Mr. Clancy could not resist a return thrust. "If," he observed in his quiet way, "I did not have better success than has my honorable friend in posing as a lawyer——"

The rest was drowned in laughter.

Transparent.

"I want your advice," said the soft spoken man.

"No, you don't," replied Mr. Growcher. "You want me to think you want my advice, so I'll think you are a fine, sensible man and feel like doing you favors. That's what you want."—Washington Star.

CARTER'S LITTLE LIVER PILLS.

CURE

Sick Headache and relieve all the troubles incident to a bilious state of the system, such as Dizziness, Nausea, Drowsiness, Distress after eating, Pain in the Side, &c. While their most remarkable success has been shown in curing

SICK

Headache, yet Carter's Little Liver Pills are equally valuable in Constipation, curing and preventing this annoying complaint, while they also correct all disorders of the stomach, stimulate the liver and regulate the bowels. Even if they only cured

HEAD

Ache they would be almost priceless to those who suffer from this distressing complaint; but fortunately their goodness does not end here, and those who once try them will find these little pills valuable in so many ways that they will not be willing to do without them. But after all sick head

ACHE

Is the bane of so many lives that here is where we make our great boast. Our pills cure it while others do not.

Carter's Little Liver Pills are very small and very easy to take. One or two pills make a dose. They are strictly vegetable and do not gripe or purge, but by their gentle action please all who use them.

CARTER MEDICINE CO., NEW YORK.

Small Pill. Small Dose. Small Price.

SANOL

The new discovery will positively remove Gall Stones, Kidney Stones, Gravel in the Bladder, and will effect a complete Cure. It will dissolve and remove stones without pain, and there is no necessity for an operation in the future, as Sanol will cure in every case no matter how long standing the disease may be.

SANOL will be found particularly valuable in old cases of Kidney and Bladder diseases.

SANOL is a preparation of herbs and herb extracts, and contains no poisonous ingredients. It's use, therefore, cannot possibly harm either the stomach or intestines.

Sanol per bottle $1.50

Get it from McDERMID & JURY, Druggists, Peterborough, or direct from The Sanol Manufacturing Co., Winnipeg, Man.

A copy of Sanol BOOKLET FREE

When the People Refuse to Pay

EVER since King John signed the Magna Charta the people have been discovering new rights and asserting them.

Long ago the people learned how to get what they wanted—by the simple expedient of "refusing to pay."

In the days when kings played "war" with one another the people could always put a sudden end to the fun by "refusing to pay."

To-day, when men play the great game of business, they have to depend on the people, even as did those kings of long ago. When the people stop payment, the game ends.

Of high importance is "the right to know" as applied to modern commerce. The people have found they want a "reason why" before they buy.

We awoke to this fact but a short while ago, when a few manufacturers began to tell us some of the things they thought we should know about their goods. They were the pioneer advertisers.

Soon the world discovered that it had an appetite for facts. And in the re-adjustment of things for the proper satisfaction of this appetite, we have developed a new science—its name is "Advertising."

Now that we have learned there is a way of telling us we demand to *know*. By the exercise of a power that has never failed—the refusal to pay unless satisfied—the people have set up a new order of things. The manufacturers and merchants are telling us everything we want to know—through Advertising.

When we buy soap, we must know "Whose soap?" "How is it made?" "What are its properties?" "What are its uses?" "Wherein does it excel?" The Advertising tells us.

It's the same with well-nigh everything we buy—food, clothes, furniture, pianos, automobiles. We *will* have the facts about these things—or we will refuse to pay.

We, the public, have created a new world force. We call it "Advertising."

Advice regarding your advertising problems is available through any recognized Canadian advertising agency, or through the Secretary of the Canadian Press Association, Room 503 Lumsden Bldg., Toronto. Enquiry involves no obligation on your part—so write, if interested.

Lehigh Valley COAL

Best in the World

February Prices

will be follows—:

Egg and Stove Coal $7.50 per ton

Nut Coal..........$7.75 per

Pea Coal..........$6.50 per ton

Also first-class Hardwood $6.00 per cord. Mixed Wood $4.50

Cutting & splitting extra

— FOR SALE BY —

J. E. A. Fitzgerald

Both Phones 111

Rev. J. H. Heyworth was recently ordained pastor of the Congregational church at Paris, Ont.

Fishermen are scooping carp in quantities from the bed of the Holland river, near Bradford, and shipping the fish to New York.

A large turtle which had just wakened from its winter sleep was caught in the marsh near Leamington. The reptile weighed 20 pounds.

Robert Armstrong, of Bradford, is a Fenian Raid veteran to receive a government grant of $100.

Get . . . the Latest

We supply the correct things in

WEDDING INVITATIONS

MENUS

PROGRAMMES

ANNOUNCEMENTS

CALLING CARDS

And PERSONAL STATIONERY

The newest and latest types papers and extremely good work.

Review Printing Co

PETERBOROUGH

Newcombe Pianos

Comparison with other Pianos only serves to emphasize the quality that makes the NEWCOMBE

Distinctive and Pre-eminent

NEWCOMBE PIANOS Never Suffer by Comparison

LET US SHOW YOU our exclusive method of construction, which the foundation of that pure quality of tone always found in the NEWCOMBE

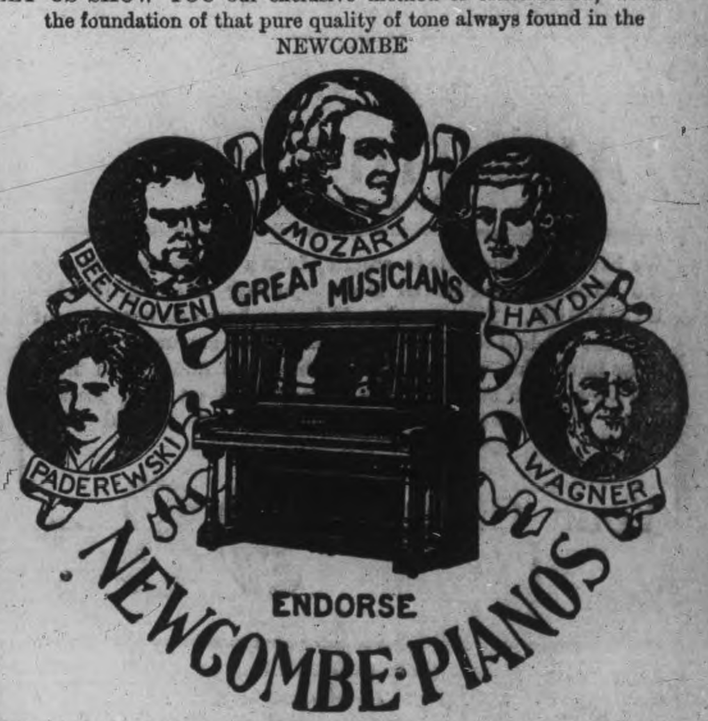

You are cordially invited to visit our Warerooms and examine our stock

TAYLOR & WOOD

Dealers in Pianos and Real Estate

390 WATER STREET, PETERBOROUGH

DR. NORVAL'S NUTRITIVE HYPOPHOSPHITES

When a person feels "blue" — "all tired out" — "dosen't feel like doing anything" — "connot concentrate his mind on his work" — "feels weak mentally and physically" — "doubts his powers" — "complains of poor appetite and sleeplessness" — "suffers from headache" — Then his nervous system is run down and demands a good up-building tonic. Nervous exhaustion is a modern disease, caused by too close attention to business, overwork worry, cares, overstudy, etc.

Dr. Norval's Nutritive Hypophosphites forms the best nerve and brain food known, and have restored thousands of sufferers to health.

We sell it, and strongly recommend it.

Large Bottle 75c

SEE — LARGE — WINDOW — DISPLAY

NUGENT DRUG CO.
386 George Street.

NA-DRU-CO LAXATIVES

Women's commonest ailment—the root of so much of their ill-health—promptly yields to the gentle but certain action of Na-Dru-Co Laxatives.

25c. a box at your druggist's.

NATIONAL DRUG AND CHEMICAL CO. OF CANADA, LIMITED. 161

MR. M. DENNISTOUN TO REPRESENT THE RAILWAY

Ottawa, May 6 — The Canadian Northern Railway, has appointed M. Dennistoun, K.C., of Winnipeg, as their representative on the board which is to deal with the protest of the Canadian Northern Railway employes against the operation of Great Northern trains by American crews over Canadian Northern Railway lines into Winnipeg. J. T. Murray, of Winnipeg, representing the men, will confer with Mr. Dennistoun to-morrow, and select a chairman.

CHOICE POTATOES

Just received a car of Deleware Potatoes which are clear white, no dark ends; good dry cookers. Delivered from car at reasonable price. E. F. MASON, Grocer. 2d

57TH REGIMENT

Major H. V. Horden, G.S.O., third division, will give a lecture to the officers of the 57th Regiment, in the armories to-night at eight o'clock.

To-morrow morning the officers will accompany Major Horden to the country, when he will give a practical demonstration illustrative of the points brought out, in his lecture.

The Haney, Quinlan & Robinson Co., contractors, who are building the new G.T.P. car shops at Transcona, are receiving daily shipments of lumber from the west, and this is rapidly being put into place by an army of workmen. Already the steel columns for the new addition are in place and Engineer Pintsch is busy getting everything ready for the advent of the J. D. McArthur work trains, which will again start work on the unfinished tracks about April 15th. At McArthur's repair shops and engine sheds near St. Boniface a large force of men is hurrying the work of putting the construction work in shape for th esummer's campaign.

WILL BE NO INVESTIGATION

Into the Death by Drowning of James Peters

It was reported from several sources to-day that there was the likelihood of an investigation into the circumstances connected with the drowning fatality in which James Peters, assistant fishery overseer lost his life at Baxter's creek on the Otonabee last week, but this is not confirmed by Dr. Greer. Persistent rumors, have gained strength and circulation, to the effect that the alleged accidental capsizing of the craft in which the two men, Thornbeck and Peters were out rowing, was not accidental.

People in the neighborhood of where the fatality occurred, consider it rather unusual for the two men to have been out at that time together, stating that they were not on friendly terms. It is said, his companion wanted the position, held by Mr. Peters. Whether such was the case will probably never be known, the knowledge of such, if it were known to Mr. Peters, being locked with him, as he went to his death. The lack of other eye witnesses of the affair save Mr. Thornbeck himself, adds to the weight of uncertainty and the scarcity of accurate and thoroughly reliable information. It will also be noted that the report of the survivor's plight, by Mr. O Stewart, who furnished the report to the Review, described him as minus coat hat and boots, and also mentions that the water, where the body of the victim was discovered floated in only three feet of water. Mr. Peters, the drowned man, is also said to have been a skilled swimmer, and it would have been easily possible for him to have navigated the distance, which separated him from the shore, under ordinary circumstances.

Dr. Greer, the coroner, who was notified by Mr. Stewart of the affair, and who saw the body at the late residence, was asked by The Review, to-day if the circumstances in his opinion, warranted an investigation. He replied that there would be no inquiry, on the grounds that there was insufficient matter to justify such a course.

The funeral of the victim of the sad and rather unusual affair, was held on Saturday afternoon to Little Lake cemetery.

The Peterborough Light & Power Company's showroom will be open on Tuesday, Thursday & Saturday evenings during May and June from 8 to 10 p.m., for the convenience of those wishing to secure gas appliances, or to arrange for gas connections. 5d

AN ACCOUNT OF $60.88 DISPUTED; DIVISION COURT

Before Judge Huycke this afternoon, in Division Court, the Peterborough Light and Power Company sued F. L. Snelgrove, the George street tobacconist, for the sum of $60.88 for power supplied to the latter's illuminating sign in front of the tobacco store.

Mr. F. D. Kerr appeared for the plaintiffs, and Mr. G. N. Gordon for Mr. Snelgrove. Quite a number of witnesses were heard, mainly for the Power Company.

Mr. Kerr outlined the case, and Mr. Munro was the first witness. Mr. Munro, under Mr. Kerr's examination, explained that the defendant had contracted for the illuminated sign until 1916. On a couple of occasions the motor operating the sign had failed to work, and Mr. Snelgrove had complained to him.

Questioned by G. N. Gordon, defendant's counsel, Mr. Munro admitted that Snelgrove had complained at the time the sign was put in that it was not what he had wanted. On one particular occasion the motor operating the sign refused to work, but had been repaired the next morning.

Mr. Snelgrove had refused to pay, and the company had accordingly sued him for what was due up to date, namely, $60.88.

Mr. Gordon, however, discovered a flaw in the account, which failed to credit the defendant with $21.68.

The case was still being argued at the time of going to press.

Do not forget to attend the Lecture in St. Andrew's church to-night by Rev. Dr. Ross, of London, on Scottish Life and Character. Programme and refreshments. Admission 25c

Astronomical Meeting To-night

Rev. Dr. Marsh will give a free lecture on "The Planets as seen from the giant Telescopes of to-day."

The great planet Jupiter, which is larger than all the other planets added together, and is appropriately called, the king of the skies, will be shown, as seen with the great Leck telescope, and the planet Saturn, so often called the queen of the skies, will be shown with the lantern slides as seen through the large Yerkes telescope. The lesser planets will also be shown and explained in the Doctor's usual entertaining style.

Be sure and bring the ladies. No charge.

In addition, Dr. Marsh will exhibit a dozen new slides, made by the largest telescope, showing the newest astronomical discoveries.

PRIVATE SALE OF HOUSEHOLD GOODS.

At 195 London-st. Unreserved sale of high grade household goods, must be sold quick. Call afternoons and evenings.

CARPET CLEANING

Arrange to have your work done by our big cleaner, the most powerful in the city, therefore does the most work in the least time.

Satisfaction Guaranteed.

EXPERT OPERATORS.

THE VACUUM CARPET CLEANER Company

57 Hunter-st., opposite Quaker Oats Co
Phone 666. Night Phone 1127

NEW MUSIC STUDIO

At the J. M. GREENE MUSIC Co., Limited, 185 & 187, Charlotte St. Phone 595.

HERBERT C. TRENEER, A.T.C.M

Organist & Choir Master of St. Andrew's Church Will receive Pupils in Piano and Theory. Pupils prepared for College or Conservatory examinations if desired. A thorough and technical training guaranteed with special attention to interpretation. For terms, etc. apply to address mentioned above.

LANGLEY'S SIGNS

Are over all the world and always bring good biz. to the advertisers.

— TRY ONE —

384 WATER STREET
PETERBOROUGH.

We Please Your Friends

Let us please you. Our portraits combine the most pleasing characteristics of the subject with our high standard of quality and workmanship.

MAKE AN APPOINTMENT TO-DAY.

Louis Mendel

STUDIO — 374½ George St, East Side
The only studio on George-st.

GARDEN SEEDS

A full assortment of
Fresh FLOWER and VEGETABLE SEEDS
Sweet Peas 7c only oz., $1.00 per pound.
Nasturtiums, tall and dwarf...... 10c oz.

Mason's Seed and Plant House
WATER STREET

TENDERS

Sealed Tenders endorsed "Tender" will be received by the undersigned up to **May 17th 1912, NOON**, for the superstructure of the following steel bridges:—Keene Station, Otonabee; Warde's, Monaghan; Massassauga, Harvey; and Burnt Mill Bridge, Belmont.

Any tender not necessarily accepted.

Plans and specifications may be seen at the County Office, Peterborough, Ontario.

ED. M. ELLIOTT,
County Clerk.

Peterborough, May 4th, 1912.

"GET THE HABIT" Of Calling at JAY'S STORES "First"

WHEN BUYING STORES, FURNITURE DRY GOODS OR CLOTHING.

384-392 AYLMER-ST. PHONE 623

Great Blouse Bargain At ADAMS' ALL THIS WEEK

(See Our Window)

We have been fortunate in securing from a Blouse manufacturer **25 Dozen Beautiful New Spring 1912 MUSLIN BLOUSES.** These are the odd factory lines and were bought at about one-half their regular values. There are many different styles in this lot, with beautiful embroidered fronts, open front and back, high and low neck, kimona and set in ¾ sleeves. These Blouses were made to sell at $1.50, $1.75 and $2.00

Special clearing price all this week

Your Choice For 98c

This is a Blouse snap you seldom get so early in the season. Buy your Blouses this week at Adams'.

Harry Adams

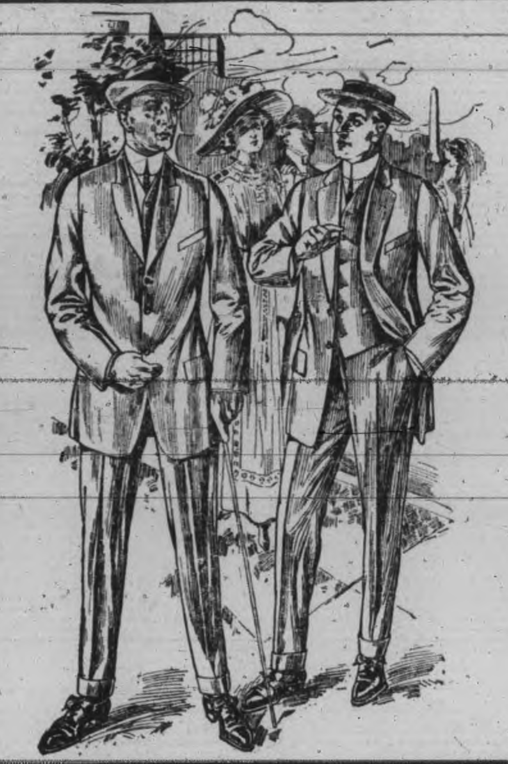

"Fashion-Craft" SUIT Models For Spring and Summer

WE WANT YOUR TRADE

Are you prepared to give it to us, if we can prove to you we have what you want and that THE GOODS - THE STYLE - THE FIT - THE VALUE - THE WORKMANSHIP - are first class, and THE PRICE no more than is asked for inferior Suits badly cut and badly made. INSPECT BOTH. We leave the decision to you.

SHOPS OF FASHION - CRAFT

A. M. LAIDLAW

PETERBORO, ONT.

5-12

NINE MONTHS IN CENTRAL FOR NEGLECTING TO BURY HIS CHILD

Port Hope Guide.

John Sisson, who at the request of Chief Bond, was arrested in Lindsay appeared before Magistrate White this morning. He was charged that without lawful excuse he did neglect to perform the duty undertaken by him to bury the dead human body of an infant child.

Sisson elected to be tried by the Magistrate and pleaded guilty.

It will be remembered that on Saturday last the remains of an infant were found in a house on Monkey Mountain by the present occupant, Mr. Lawrence. Mr. and Mrs. John Sisson had vacated this house a few weeks previous. Upon investigation it was learned that Mrs. Sisson gave birth to a child while residing in this house and as no burial permit had been issued to the Sissons, suspicion naturally rested upon them. At the inquest Mrs Sission admitted that the child belonged to her but she thought her husband had buried it in the garden.

This morning Sission told the magistrate that he intended to bury the remains in the garden but the ground was frozen too hard. He buried the child in the snow intending to remove it in the spring.

The Magistrate stated that it was the most disgraceful case he ever had to deal with. He left this body lying in a rear kitchen of the house after he had vacated the place not caring what trouble it brought upon other people or where the suspicion might rest. Had he given the child a burial in the garden the case would not have been so bad.

Here Sisson remarked that he had intended to bury the child in the spring but after leaving the house he forgot all about it.

Here the Magistrate stopped the prisoner up short with the remark that any man who could forget his own child lying in a back kitchen was beneath contempt and not human.

SSisson was sentenced to nine months in the Central Prison at hard labor. He wept like a child when sentence was passed.

LAPPS AND WOLVES.

The Deer Killing Brutes Get No Mercy From the Natives.

The Swedish Lapps are said to live entirely with, by and upon their reindeer. A Lapp who owns a thousand deer is a rich man, but as taxes are assessed upon the number of deer, he is inclined to underestimate his herd. The most dangerous enemy to the herd is the wolf, which can kill many deer in a night. A band of wolves can make a rich Lapp poor.

When the snow is deep and soft and it is announced that wolf tracks have been seen in the neighborhood of the deer, the swiftest runners on snowshoes prepare for an exciting chase.

The wolf may have a start of a mile or two, but the track it leaves in the deep, soft snow is so conspicuous that the hunters can follow it at their best speed. The wolf, though he may run swiftly, has but a slight chance of escaping his pursuers on their snowshoes.

Each hunter does his best to outrun the others, for the wolf belongs to the Lapp who strikes the first blow. As soon as the leading hunter is close enough to the wolf he gives it a heavy blow across the loins with his strong, spiked snowshoe staff. If there are other wolves to be pursued he kills it outright; if not he disables it and waits till all the hunters have arrived before giving the death stroke.

Single Tax In Kelowna.

Vancouver has abolished the tax on improvements and personal property and taxes nothing but the land. But it is in the little municipalities of Chilliwack, Summerland, Penticton, and Kelowna that this system has worked with most satisfaction. Indeed, so great is its success that a Royal Tax Commission will report in favor of its universal adoption in the Pacific Province.

Kelowna has assessable land to the extent of about twelve square miles. Every street, roadway, town house and farm house has electric light. Even the farmers have sidewalks running past their wonderfully productive fruit farms. And the schools are central and graded. No little one-roomed, cheerless, badly-taught school for these progressive people. They have consolidated schools, with carriages to carry the children in the summer and sleighs to transport them in winter.

Single tax hasn't done it all, of course. Single tax is but one feature of their progressive system of local government. Indeed, they might have had all these glorious local services if they had never heard of Henry George's pet theory. Nevertheless it is interesting to notice that in the west progressiveness and the land tax go hand in hand in many municipalities.—Canadian Courier.

A Voracious Fish.

An angler, fishing at Aldeburgh the other day, landed a cod which had stowed away sufficient to stock a small fish shop. Among other things found in its stomach were six sprats, a teacupful of clams, a sea-anemone, several small crabs, and a score of shrimps.

Advertise in The Review. It pays.

MILLINERY

Our latest shipment of high-grade Millinery for summer wear has arrived and is now ready for your inspection at the Peterborough Millinery Parlors. Mrs. W. B. ARMSTRONG, 435 George St. Upstairs in old T. A. S Rooms.

WHO'S COMING AND GOING

Mr. Geo. O'Brien of Toronto is in the city.

Mr. K. Donnelly of Orillia is in the city to-day.

Mr. B. B. Katz of Cleveland is registered at the Oriental.

Mr. J. Haley of Brantford is a guest at the Oriental.

Mr. H. G. Morrow of Galt is in the city on business.

Mr. A. F. Tanna of Midland is in the city on business.

Mr. H. B. Telt of Montreal is in the city on business.

Mr. J. H. McLaughlin of Ottawa is in the city to-day.

Mr. E. F. Boyd of Hamilton is registered at the Oriental.

Mr. H. G. Davidson of Toronto is registered at the National.

Mr. J. D. Moffatt of London, Eng., is registered at the Snowden House.

Mr. Peter Smith of Hamilton is registered at the Snowden House.

Mr. B. C. S. Beckee of Brighton, is registered at the Snowden House.

Miss Helen Harper has returned from a pleasant visit to friends in Hastings.

Mr. Kenneth McKenzie, of Toronto, is the guest of Mr. F. H. Dawson, 483 Donegal street.

Mr. Harold Macklin, of Cobourg, who for some months past has been residing in the city, has returned home, having resigned his position.

Mr. R. Vernon Dawson, of 483 Donegal street, who has been employed in Eaton's, Toronto, has accepted a position with the Brinton Carpet Co., of this city.

All players and members of the Park Street Football Club, are requested to turn out for practice to-morrow night, after which a business meeting of importance, will be held in the basement of the church.

The marriage is arranged to take place shortly between Miss Marjorie Paterson-Smyth, daughter of Dr. and Mrs. Paterson-Smyth, St. George's Rectory, Montreal, and Dr. Harold Wilson, of McGill University, late fellow of Trinity College, Cambridge England.

There has been shipped out of the town of Biggar, Sask., this season to date by the Grand Trunk Pacific Railway, 300,000 bushels of grain, a wonderful record for so young a town especially in comparison with the two preceding seasons, when only 10,000 bushels were shipped out.

YOUNG MEN'S SHOES

The Young Man of to day knows what he wants in a Shoe. His Shoes must be the very Latest Model, with all the newest kinks worked out.

For these swell young dressers, we select lines of Shoes from the productions of Makers that are Specialists in making Smart Shoes for Young Men.

Several choice Leathers on straight and snug lasts, pointed or medium toes. Single or double extension soles; military heels; button, lace or blucher cut.

Smart Crisp Styles—
$3.00, $3.50, $4.00, $4.50, $5.00

J. T. STENSON & SONS
364, GEORGE STREET
SHOES OF QUALITY

When Does a Man Need Life Insurance?

When he comes to die! Nine men out of ten, no matter how prosperous thay may have been during some period in the past, will leave no other estate, or at least not enough of other assets to save their families from pinching poverty.

He needs life insurance before he dies, as, for example, when he finds himself no longer insurable. He knows he needs it when he cannot get it. He always intended to take insurance, or to add to the amount he already carries, but he deferred too long. Procrastination is the robber of widows and orphans.

He needs life insurance now—all he can possibly carry. He needs it now because to-morrow, or next month, or next month, or next year, by reason of accident or disease, he may be unable to get it.

He needs it because he is poor; or because, if fairly well to-do, he would yet not leave such a provision for his family as he would like to leave, if he were suddenly taken away.

He needs it because, though he may be rich, he knows that riches often "take themselves wings." He needs it because, being rich he is able to pay for it, while a little later he may be unable to pay, or unable to get it even if he can pay.

He needs it because he can buy it cheaper to-day than ever he can in the future. He must have it sometime, and every year adds to the price that he will have to pay.

You will find the most up-to-date policy of to-day issued by THE SUN LIFE ASSURANCE COMPANY OF CANADA.

D. H. MOORE, Inspector. W. H. HILL, Manager Central Ontario.

Both Phones 14.

GRAND OPERA HOUSE — TO-NIGHT
J. J. TURNER & SONS, Owners and Managers.

JOE MARKS CO., supporting Gracie Marks,

"MASTER AND MAN"

All new Vaudeville, The show that pleases. PRICES—Entire lower floor 25c, Balcony, 20c and 25c Gallery 10c. SEATS NOW ON SALE.

Grand Opera House Wednesday, May 8
J. J. TURNER & SONS, Owners and Managers

THE WHITNEY OPERA CO., Direction of F. C. Whitney, in

"The Chocolate Soldier"

With Symphony Orchestra of 20 Musicians, direct from the Princess Theatre, Toronto.

ONE YEAR IN NEW YORK—SECOND YEAR IN LONDON

PRICES—50c to $1.50, Gallery 25c. Seats on Sale Monday.

CLASSIFIED BUSINESS DIRECTORY OF PETERBOROUGH

J. MIDDLETON
Real Estate Agent
421 George-st. Phone 541

M. T. BUTCHER
DEALER IN
New Furniture, Stoves and Household Goods.
Goods that have been used taken in exchange.
383 Water st. Phone 456.

MERRILL & STEVENS
Iron and Wood Pumps, Gasoline Engines, Windmills, Tanks, Etc.
114 Simcoe Street. Phone 748.

The Central Liquor Store
Successor to Alex. Elliott & Co,
RETAIL DEALER IN
Wines, Ales, Spirits and Cigars.
182 Simcoe-st, Phone 719.
P. J. HENNEY, Manager.

Peterboro' Lunch
330 George-st.
Clean and wholesome foods
City Dairy Ice Cream.
—WE NEVER CLOSE—
Phone 308. F. A. JACOBI

THE PETERBOROUGH MACHINE CO.
Automobile and Motor Boat Accessories.
Local Representative for the well-known
OVERLAND MOTOR CARS
226 George st. Phone 709.

C. J. SNIDER
Custom Tailor
374 Water Street
High-grade assortment of Tweeds and Woollens.

MIGHT & TAYLOR
376 Water-st. Phone 99.
REAL ESTATE AND INSURANCE.
Brick House, Perry-st., near George $1,300.00
To rent, 19 acres, house and barn, near city.

W. G. Morrow
300 Water Street
Blacksmithing and general repairs.
STOCK AND GRAIN RACKS OUR SPECIALTY.

G. R. McCrea
MANUFACTURER OF
CARRIAGE, WAGGON AND AUTOMOBILE TOPS
of every description.
Rear of 464 George Street.

J. JOHN
THE TEA MAN
326 Water-st., Peterborough
Phones - - - - - - 829 and 929

BELLEGHEM'S
FURNITURE for Home & Office
Guaranteed Goods, Closest Prices
188-190 Hunter-st.

EVANS
MERCHANT TAILOR
IMPORTER OF HIGH GRADE WOOLLENS.
170 Hunter st. Phone 87.

M. J. HICKEY
HIGH-CLASS TAILOR
434 George St. Phone 1068
Choice assortment of High-grade Tweeds and Woollens.

Grand Hotel
C. R. NIXON, Proprietor
Good Yard and Stable accommodation.
Phone 491. Capable Hostler.

E. J. Waterman
NEW AND SECOND-HAND FURNITURE, STOVES, Etc
213 Hunter Street.

FOR A CLASSY HAIR CUT AND SHAVE TRY
A. LEWIS
Barber and Tobacco Store.
118 Hunter-st. - - - - Rear of Crown Hotel.

WESLEY BROS.
The Clothes Doctors
Ladies' and Gents' Clothing cleaned, altered and repaired right, and for little cost.
Corner Brock and George-sts. Phone 807

E. J. Donohue
Tailor
332½ George Street
CLEANING, PRESSING & REPAIRING
Phone 1250

E. WRIGHT
For a neat Hair Cut and Shave call at the
SNOWDEN HOUSE BARBER SHOP
CHARLOTTE STREET.

AMERICAN HOTEL
SAM LONG (Prop.)
189 Hunter-st. Phone, Bell 424
Machine 37.

T. ANTHONY
Choice assortment of
HIGH GRADE FRUITS, FISH AND GROCERIES.
MARKET HALL BUILDING.
Phone 895. East City.

Peterboro' Millinery Parlors
Upstairs in old T.A.S. rooms
435 George-st.
MRS. W. B. ARMSTRONG

T. B. MANIECE
Dealer in Groceries Provisions, Flour and Feed.
Phone 569. 99 Hunter-st., East
BEST GOODS AT LOWEST PRICES.

HICKEY'S
GENTS' FURNISHING AND SHOE STORES.
345½ George-st, - - - - - 178-180 Hunter-st,
Agent for Florsheim Shoe.

T. L. ANDERSON
FOR FASHIONABLE TAILORING
Latest Designs in Woollens always in stock.
313 George-st. Opposite Custom House

J. J. COCKS
DEALER IN
HIGH GRADE GROCERIES, PROVISIONS, FLOUR, COAL OIL Etc.
599 George-st. Phone 506

AUCTIONEER

R. H. ALFORD
Auctioneer and Valuator
Farm and Real Estate Sales Executed Promptly and Satisfactory
Address Box 3, Lakefield P.O. Phone 87.

COSY HOMES AND GOOD GARDENS

At Low Prices and on Rent terms, are what we are now offering to good honest Wage-earners. Walk down to Western Avenue and see the nice homes and gardens just far enough from work to compel you to take ten minutes' walk, which is good for you but very bad for the doctors.

You can own a Home just like those if you want to, and we can give you any sized garden you want. We have a Large House, Orchard, and Garden to rent, suit one large or two small families only $6.00 per month each. We commence at once to build two Houses like Mr. Wallworth's, see it, then tell us you want one. Our Price and Terms will please you as they have pleased others.

T. HURLEY
Corner Stewart and Hunter Sts.

PHOTOS AT LENDRUM'S

Before going West, drop in and be photographed.

Lendrum's Studio
Phone 626 170 Charlotte Street
Open Both Day and Evening

O'DONNELL BROS.
Groceries & Provisions
Corner Hunter & Aylmer Sts.
Phone 317

Cooking Figs .... 4 lbs 25c
French Mustard in glasses, 5c & 10c
Herrings in Tomato Sauce 10c
Norwegian Sardines 10c
Crossed Fish Sardines 15c
Olives, per bottle. .30c, 25c & 20c
Home-made Pickles, per quart 20c
Pure Java & Mocha Coffee, lb. 40c
Tomatoes, per can 15c
Corn 10c
Peas .... 2 cans for 25c
Pure Marmalade, per glass 15c & 25c
Pure Honey, in glasses 15c
Maple Syrup, quart .... .30

Phone & Country Orders promptly attended to.
Eggs & Butter received fresh daily.

HORSE COVERS
Protect your horse and save your harness.
We have COVERS in many different qualities and prices. Order to-day.
J. J. TURNER & SONS,
Tent, Awning and Flag Manufacturers

Specials for Saturday

HEAD LETTUCE, ASPASACUS, WAX BEANS, EGG PLANT, SPINACH, STRAWBERRIES
SWEET POTATOES, PINEAPPLES, CELERY, CUCUMBERS, NEW BEETS
NEW CARROTS, NEW CABBAGE, TOMATOES, NEW POTATOES, PARSNIPS
CARROTS, BEETS, TURNIPS, RADISH, ONIONS, LETTUCE.

W. J. OKE
376 GEORGE STREET
Bell Phones 18 and 19.

HOME STUDY

Thousands of ambitious young people are being instructed in their homes by our Home Study Dept. You may finish at College if you desire. Pay whenever you wish. Thirty years' experience. Largest trainers in Canada. Enter any day. Positions guaranteed. If you wish to save board and learn while you earn, write for particulars.

NO VACATION
Peterboro' Business College
GEO. SPOTTON, President.

SUBSCRIPTIONS TO TITANIC FUND

The response to the invitation to subscribe to a fund for those unfortunate persons who suffered through the loss of their supporters in the destruction of the Titanic has not been as hearty as was expected.

The subscription lists may be found in the city banks and offices of the newspapers, and those citizens who would make donations are asked to do so at the earliest opportunity.

The Peterborough Light & Power Company's show-room will be open on Tuesday, Thursday & Saturday evenings during May and June from 8 to 10 p.m., for the convenience of those wishing to secure gas appliances, or to arrange for gas connections. 5d

An Anderdon man lost a $45 cow by part of the haystack falling on it.

RED MILL THEATRE
DADDY OF GOOD SHOWS
MONDAY AND TUESDAY ONLY

THE DEATH SHIP

The Management invite as many Ladies & Children to attend the AFTERNOON Performance as possible.

ILLUSTRATED SONGS AND GOOD MUSIC
will be rendered by Red Mill Singers and Orchestra.

ADMISSION TO SUIT EVERYONE
5c TO ALL 5c

BALL PRACTICE HELPED RECEIPTS OF HORSE SHOW

The stallion show at the Exhibition Grounds on Saturday afternoon was not the success that was anticipated. However, the Fair Directors and those in charge need not censure themselves for the slim attendance. The farmers, owing to the lateness of the season, are extremely busy seeding and could not spare the necessary time to exhibit or be present and make the affair a success.

However, there were nine entries, the prizes being awarded as follows:

Imported Clydes—1, W. H. Staples, Cavan; 2, Wm. Kearns, Frankhill; 3, Jas. Collins, Peterborough.

Three year old Clydes—1, W. J. Grant, Peterborough.

Standard Bred—1, Henry Elmhurst, Villiers; 2, A. E. Juby, Peterborough.

Hackneys—1, J. T. Staples, Ida.

The receipts at the show were augmented by those who wanted to see the baseball team have a work-out at the grounds, the show and the games being both witnessed for fifteen cents.

LAWN BOWLERS ARE WAITING FOR THE OPENING

There is joy among the members of the Peterborough Lawn Bowling Club at the continuance of the fine weather and each is counting the days which remain between them and the opening of Brookside. It is felt that this season greater interest than ever will be shown in this popular pastime. Their brother bowlers of Culverwellville organized recently amidst great enthusiasm, and the following officers were elected:

Hon. President—Dr. L. B. Powers.
President—Dr. Aldrich.
Vice-President—F. L. Curtis.
Sec.-Treas.—L. Boney.
Managing Committee—H. Walker, J. McMullen, and the officers.
Membership Committee—H. B. Rosevear, H. Jordan, A. Fulford and R. B. Thompson.

DIAMOND DUST

Bill Schaeffers' basketball team, had a good workout this morning, at the Y.M.C.A. gymnasium. Bill is confident that his team will win. He places great confidence in Hartman who has a record standing now in the Eastern B.B.L. of having landed twenty, out of twenty-one foul shots.

Abbie Johnstone, with his Strathroy stars, caused London fans to weep on Saturday, when Manager Bowerman's braves, while dividing sixteen hits, were two runs behind at the finish, four errors being their lot. Dubbie Shea caught for the Stars. What the Flint team did to Berlin caused Rube Dereau to do other things but smile. It was 11—1 against the champions.

A TRIP TO BERMUDA

The Rev. H. M. Manning will deliver a lecture on his recent trip to Bermuda in Mark-st. Methodist church on Monday evening, May 6th. The lecture is under the auspices of the Epworth League and the choir Light refreshments will be served. Admission 15 cents.

Mr. Gates' Son

Mr. James Gates, denies a report which appeared in another local evening paper, that his son intended coming to Canada on the ill-fated steamer "Titanic" his son did intend to sail per steamer "Megantic" but the steamship company overlooked his passage tickets, and the next boat upon which he will sail for Canada is the steamer "Canada" leaving Liverpool May 18th.

Sunday School Teachers

A meeting of the Junior and Primary Sunday school teachers of the city, will be held in St Paul's Sunday school hall, Tuesday evening at eight o'clock, to talk over the preparations of the graded lesson and discuss the best methods of teaching. Mrs. Wray, secretary.

The Owen Sound Fair will be held on the 10th, 11th and 12th of September.

The Hopkins farm, near Brantford, containing 350 acres, was recently sold for $80,000.

A masonry wall to cost $500,000 may have to be built to strengthen the new breakwater at Quebec.

SMALL FIRE AT HOME OF FIREMEN

The fire brigade had a run to-day to the residence of Mr. Frank Degen one of the city firemen, 691 Stewart street. The cause was spontaneous combustion in a pile of rags. It did not take the firemen long to handle the flames, and little damage was done.

Relief For German Actors.

As in other countries, the lot of the members of the lower grades of the theatrical profession in Germany is often very hard, and an imperial commission has been appointed to investigate into their position, find out what reforms are advisable and enforce them in the form of a bill which will be submitted to the reichstag to become law all over Germany. The commission will begin its work in a few weeks, and it will investigate the wages, hours, contracts and fines of the lower rate actor and music hall artist, ascertain under what terms agents find them engagements and frame a bill which will improve all these conditions.—London Globe.

American Students of Singing.

Signor Randegger, the famous singing master, whose death has just been announced, had a great partiality for American pupils. "Not," he once said, "that I think that their voices are better in themselves, but Americans have so much more 'go.' As pupils they are so much more enthusiastic. They understand and act upon everything one tells them with greater eagerness and intelligence. There are plenty of good voices among the English people, but as pupils I find them, with a few exceptions, more or less cold and self conscious."—Westminster Gazette.

Saving One's Bacon.

The old Dutch for "bacon" is "bas," and the Anglo-Saxon for "back" is also "baec." To save one's bacon seems, therefore, equivalent to saving one's back—from a beating. Moreover, it is the back of the pig that was and still is chiefly made into bacon—the legs are hams.

Juries.

The legal existence of juries was perhaps first recorded in Plantagenet times. At one time a jury that could not agree was placed in durance vile, and during Queen Elizabeth's reign a banquet was usually given to the jury by the successful litigant.

Arrows and Modern Guns.

In the old days armies were safe at a distance of 400 yards, as arrows were not effective at that distance. Modern guns shoot projectiles that travel fifteen miles.

One Thing They Won't Stand For.

Speaking to a Chinese gentleman the other day an Englishman asked him if the Chinese ladies will emulate the men and go in for western headgear. In reply he beamed a smile most child-like and bland.

Pressed for something more definite, he remarked: "Did you not know that it is a well-known fact among the Chinese that the reason so many European husbands look harassed and care-ridden and the further reason why so many of your young men refrain from marriage is this very question of millinery? Ladies' hats cost so much that they spell ruin and so we Chinese have told our women folk that we absolutely forbid them to follow western fashions in this regard, whatever they may do in other directions."

COMING FROM THEIR TOMB.

The Official Standards of Weights and Measures In England.

In April of this year a ceremony is due to be performed in London which occurs only at intervals of twenty years. This is the comparison of the standards of weights and measures.

The official standards in use at the office of weights and measures are compared with the original standard yard measure and pound weight, which repose in the wall of one of the inner staircases of the house of commons.

The hole in the wall where the two standards are kept is rather like a small tomb, and it can only be opened by actually tearing down the wall.

The yard measure is a bronze bar thirty-eight inches long, on which thirty-six divisions of one inch—i. e., a yard—have been marked off. The standard pound is of platinum, and, despite its weight and the fact that the metal of which it consists is worth $200, in size it is no more than a cubic inch.

No variations were detected when the standards were last compared in April, 1892, and the precious standards were then walled up once more in their dark little tomb, where for twenty years they have been undisturbed.—Pearson's Weekly.

Baltimore and Conventions.

Down to the period of the war between the states Baltimore was a favorite place for national conventions. Candidates for president nominated there by all parties, beginning with 1832, include Andrew Jackson, Henry Clay, Martin Van Buren, James K. Polk, John Tyler, Zachary Taylor, Lewis Cass, Franklin Pierce, General Scott, Stephen A. Douglas, John C. Breckinridge, John Bell and Abraham Lincoln (in 1864).

New York's Wealth.

According to the tabulation figures in the tax books for 1912 real estate in New York is assessed at $7,525,474,063. Estimating the realty which is exempt from taxation at $2,500,000,000, the value of all real estate in the five boroughs approximates $10,000,000,000. The assessed valuation of taxable property in New York has been raised in the last fourteen years, or since consolidation, from $2,463,135,687.—New York American.

Moving Picture Lion Hunting.

The inhabitants of Fontainebleau are protesting against some of the uses to which the picturesque forest, with its huge volcanic bowlders, is being put by some of the cinematographic companies. There was a lion hunt with a real lion in the forest of Fontainebleau a few days ago, and the people who live in the neighborhood think that freedom in trade matters is being pushed somewhat too far.—Paris Letter.

Attacking the Gulf Stream.

The idol shatterers have now assailed the gulf stream and say that the talk about it carrying warm winds to temper the stolid cold of the British islands is all bosh. In the name of science they say that the stream has no influence whatever on the climate of Great Britain.

Our New Wheat.

It is not generally known says a Dominion report, that the thousand dollar prize awarded in New York City recently for the best wheat grown on the North American Continent, which was secured by a Saskatchewan farmer, was won by Marquis wheat. Marquis wheat is one of a number of varieties which has been produced at the Government experimental farm at Ottawa by a crossing of Red Fife with various imported wheats of early ripening habit. The early maturing parent of Marquis was Hard Red Calcutta, obtained from India. It was isolated by Dr. Saunders, the Dominion cerealist, by selection, in 1903. After being grown for three years at Ottawa, baking tests were made from the crop of 1906, which showed that Marquis stands in the first rank for baking strength. This wheat was then transferred to the experimental farm at Indian Head for test under prairie conditions, where from larger tests in the field Marquis gave 42 bushels per acre, while in 1909 and 1910 five-acre lots at Indian Head yielded more than 53 bushels an acre.

It pays to advertise in the Review.

LOCAL NEWS ITEMS

To-morrow night the members of St. George's Society will be the guests of Messrs. Coleman Bros., in their parlors on George street.

The Walch Land Company have secured an office at 332 George St., next door to the Grand Trunk Ticket Office. Their advertisement appears in another column.

Prompt Action

An accident was narrowly averted Saturday afternoon in front of the fair grounds, when a man wheeled in front of a team of farmer's horses. He was struck by one of the horses but was not hurt, because the farmer drew up his horse before injuries were sustained.

S. A. Temple

Don't forget the special meeting at the Salvation Army Temple at 8 o'clock to-night, by Col. Taylor, of London, Eng. Everybody welcome.

PILES CURED IN 6 TO 14 DAYS
Your druggist will refund money if PAZO OINTMENT fails to cure any case of Itching, Blind, Bleeding or Protruding Piles in 6 to 14 days. 50c.

WATCH REPAIRING

No Watch is too difficult for our Watchmakers to handle.

Your Watch will receive the best attention if entrusted to us for repairs.

WARNE BROS.
Peterboro's Jewellers,
349 GEORGE STREET

New Advertisements

WANTED

A SMART BOY. Apply to Mason's Greenhouse. 1d

RELIABILITY

When you think of Photographs its natural to think of ROY. The oldest established studio in Peterborough.

ROY FOR RELIABILITY
APPOINTMENTS BY PHONE OR CALL
You will be shown every courtesy.

THE ROY STUDIO
140½ Hunter Street

TENDERS FOR DREDGING

SEALED TENDERS addressed to the undersigned, and endorsed "Tender for Dredging Ontario," will be received until 4 P.M., on Monday, May 13, 1912, for dredging required at the following places in the Province of Ontario:—

Goderich, Napanee, Picton, Telegraph and Nigger Islands.

Tenders will not be considered unless made on the forms supplied, and signed with the actual signatures of tenderers.

Combined specification and form of tender can be obtained on application to the Secretary, Department of Public Works, Ottawa. Tenders must include the towing of the plant to and from the work. Dredges and tugs not owned and registered in Canada shall not be employed in the performance of the work contracted for. Contractors must be ready to begin work within thirty days after the date they have been notified of the acceptance of their tender.

A separate cheque for each place for which a tender is submitted must accompany the tender. This cheque must be equal to five per cent. (5 per cent.) of the amount of the tender, based on the approximate quantities set opposite the name of a place, but in no case must the cheque be for a less sum than $1,500. The cheque must be accepted, on a chartered bank, and payable to the order of the Honourable the Minister of Public Works. If the tender be not accepted the cheque will be returned.

The Department does not bind itself to accept the lowest or any tender.

By order,
R. C. DESROCHERS,
Secretary.
Department of Public Works.
Ottawa, April 27, 1912.

Newspapers will not be paid for this advertisement if they insert it without authority from the Department.—21842.

Ladies' Ready-to-Wear

NEW COLLARS
For Summer for 15c

Among them are dainty Jabots
Dutch Collars
Dressy Collar and Cuff Sets
and others

made from Fine Lawn, Pique, Dotted Muslin, etc., worth 25c and 50c.

All this week your choice for 15c

ELLIOT'S
PETERBORO

GET SHAPE AND STYLE In Your Clothes

When you buy clothes—see that you get **shape** and **style** in them. **LeBrun & Co made-to-measure Clothes** are honestly tailored, smart styles and shape-retaining. Smart greys, browns, tans and mixtures, also plain and fancy effects in the Blue Serges.

Our advice to you is—**leave your order NOW**—it is none too early for the 24th of May delivery.

Every season the rush grows greater, and makes it harder for us to handle the trade. May 24th, being Canada's national holiday, and one for which nearly everyone makes provision for New Clothes—and anticipating our usual rush—we would advise you giving in your order as early as you can.

We Guarantee style, fit and materials.

H. LeBrun & Co.

SPRIGS OF SPORT

Bright Liners on Athletic Topics

BIG OPENING DAY FOR WHITE CAPS AND KOLTS AT HAMILTON

Hamilton, May 6.—There will be a large delegation of Toronto people in Hamilton for the opening game on May 14th, with Peterborough, headed by President James P. Fitzgerald, of the Canadian League, and President James J McCaffery, of the Toronto ball club. James J. has undertaken to round up a large party of Toronto fans, even though the Toronto team is playing at home that day, and a big afternoon is promised. President Dynham, of the Peterborough club, will be among the invited guests, the official invitations having been prepared, ready to send out early next week. The opening ceremonies here will be on a grand scale, with the usual parade, etc., and every effort will be made to give the league a brilliant start, that is, as far as Hamilton is concerned at any rate.

LAJOIE OUT OF GAME AGAIN

Went up After High Ball and Strained Himself

Cleveland May 6.—Napoleon Lajoie, star second baseman of the American League, received injuries while in Chicago with the Naps which may keep him out of the game all season, and if they are as serious as reports say, may put an end to his baseball career.

During batting practice at the White Sox park yesterday morning Lajoie sustained a repetition of his injury of last year which kept him out of the game nearly all season. He reached for a high liner and strained his groin. Players carried him off the field, an ambulance was called, and he was taken to a hospital, so serious was his injury.

Dr. Castle, the club physician here, says that if the injury proves as severe as it did last year Lajoie's playing days may be ended, as the exertion of playing ball would bring on another attack.

The Meaford Old Boys intend holding a Re-union this coming summer and have chosen August 5th, 6th and 7th as the days.

The Bradford Fish Co. has secured a license from the Ontario Government to net carp, suckers and catfish in Lake Couchiching.

THISTLES WON FROM PARK ST.

Huycke Fanned Fifteen Batsmen —Score Was 7-4.

In a fair exhibtiion of ball at the Park street Baptist field Saturday afternoon the Thistles defeated the Park streets by the score of 7—5. The feature of the game was the twirling of "Mossy" Huycke for the winners, who struck out 15.

The teams lined up as follows:

Thistles.		Park Streets.
	Catcher	
Cavanah		Taylor
	Pitcher	
Huycke		Barric
	First base	
Long		Primeau
	Second base	
Smyth		Neary
	Third base	
Richardson		Hall
	Short-stop	
Dickson		Kennealy
	Right field	
Heaslip		Milloy
	Centre field	
Matthews		Eakins
	Left field	
Moran		Barrie

BASEBALL SATURDAY.

International League.

Clubs.	Won.	Lost.	Pct.
Jersey City	10	4	.714
Buffalo	7	5	.583
Providence	7	5	.583
Baltimore	6	5	.545
Rochester	6	6	.500
Toronto	5	8	.385
Newark	5	8	.385
Montreal	3	8	.273

Sunday scores: Rochester 5, Newakr 1; Jersey City 2, Montreal 1; Providence 3, Buffalo 2.

Monday games: Jersey City at Toronto, Newark at Buffalo, Baltimore at Montreal, Providence at Rochester.

National League.

Clubs.	Won.	Lost.	Pct.
Cincinnati	14	4	.778
New York	11	4	.733
Chicago	9	8	.529
Boston	8	8	.500
Pittsburg	6	9	.400
Brooklyn	6	9	.400
Philadelphia	5	9	.357
St. Louis	5	12	.294

Sunday scores: Chicago 6, Pittsburg 2; Cincinnati 11, St. Louis 9.

Monday games: New York at St. Louis, Brooklyn at Pittsburg, Philadelphil at Cincinnati, Boston at Chicago.

American League.

Clubs.	Won.	Lost.	Pct.
Chicago	14	5	.737
Washington	10	6	.625
Boston	10	7	.588
Philadelphia	9	8	.529
Cleveland	9	9	.500
Detroit	9	11	.450
St. Louis	6	12	.333
New York	4	12	.250

Sunday scores: Chicago 2, Cleveland 1; Detroit 3, St. Louis 2.

Monday games: Boston at New York, Washington at Philadelphia.

Additional Sport on page 4

JOE'S STORE
291 GEORGE STREET

IRST-CLASS POOL ROOM AND TOBACCO STORE

Dealer in English and raw leaf Tobaccos. Irish Twist especially.

JOE'S STORE
291 GEORGE STREET

BREEZES FROM THE DIAMOND

All aboard for Riverside is the slogan of Manager Templin to-day, and he, at the head of the White Cap brigade, took a trip across the pond, to get busy on the diamond—not to play—but rather to work.

Postponed on account of too much Jupiter Pluvius, was the unwelcome news to the ball players this morning when practice was discussed. After the workout of Saturday and the Sunday rest—when some of the boys introduced themselves to the city churches—everyone was ready for more work, but it was not to be.

Over at the grounds this afternoon, the ball tossers stooped over a shovel and other agricultural implements, not because they were used to them, but because they were willing to do anything to hasten the time when practices could commence at the local yard.

Dicipline is one of the big words of Templin's vocabulary and when Benzie, the Hamilton aspirant, received his discharge ticket this morning, he knew why. Money talks and so do baseball players, but it is for the managerial end of the club, who gives orders and endeavors to promote the interests of the team, to do the conversation number.

Manager Templin hopes to pick two teams for a real live practice on Saturday, either at the Oval or on the exhibition grounds. The 14th of May, when the Petes open at Hamilton is all too close.

A meeting of the directors is to be held to-night, when the contract for the addition to the grandstand will in all probability be let. This additional structure will be erected to the rear of the counting station. May the fans witness the homecoming of many White Caps.

"It will keep us hustling to pick a team if we hope to capture this basketball game," said Mr. J. J. Thompson this morning. He has seen Bill Schaeffer's team in action and knows just what the local quintet will be up against. The game is billed for Wednesday night in the Y. M.C.A. gymnasium.

Joe Ulmer and Percy Davis were endeavoring to separate from their avoirdupois some fair grounds real estate, at the Y.M.C.A. the other day, when suddenly Joseph was stricken with the corundum bug. "Guess this one," quoth he: "If Lydia Pinkham found her way down here by mistake, would the bath plunge?"

Rube Waddell pulled off one of his stunts in Toledo the other day. He sold newspapers telling about the wreck of the Titanic and was having a great time until Joe Cantillon got him and put him to bed.

WEST'S COAL WEALTH.

Alberta Has Vast Areas That Will Be Valuable Some Day.

Canadians barely realize the extent of the great natural resources with which our country is blessed. We all realize that the Dominion has a considerable number of coal areas all being worked to the apparent great profit to their owners. Those of us, however, possessing homes and consequently furnaces regard coal somewhat after the manner of black diamonds, owing to the high prices which we are accustomed to pay for it. This is by no means the case in many parts of Alberta, where it is possible to get coal for the mere picking and carting of it. The value of this is brought still more forcibly before us on account of the dire trouble the coal strike is causing in Great Britain.

In many parts of our country coal is always dear, owing to the long distances it has to be brought by rail, but at the two ends of the Dominion it exists in enormous deposits. The mines of the Cape Breton shore, in fact, stretch their tunnels out under the Atlantic, and pay such high wages that the young Gaelic-speaking Highlanders of that region desert their paternal farms to make big money underground.

At the other end of Canada, on the Pacific coast, the Indians seventy-five years ago were vastly amused to find a blacksmith of the Hudson Bay Co., on Vancouver Island, burning a "black stone" which had been brought a six months' journey from England round Cape Horn. They delighted the blacksmith by telling him that there was any amount of the same "stone" on that very island. For many years now Vancouver Island has supplied not only British Columbia, but California and other regions further south.

A few hundred miles inland in the Rocky Mountains, dividing British Columbia from Alberta, there is another huge deposit which supplies a high quality of coal to the Canadian Pacific Railway and to thousands of private consumers all over the Prairie Provinces.

Western Canada has just had a big coal strike. The mountain miners "went out," and could not be persuaded to go in again. They were quite independent; farm labor is always scarce and highly paid in the Prairie Provinces, and the miners turned farm laborers as easily as the farmers of Cape Breton had turned miners.

Unfortunately, the prairie folk, though glad of this extra help, found that it involved a serious loss as well as gain. The price of coal doubled. The steam engines which do a large part of the plowing had to pay $10 a ton instead of $5; and so much of the railway rolling stock had to be used in bringing up coal from the United States that there were not cars enough to carry the farmers' wheat to market.

There is one very large western region, however, where coal is so easily got that a strike at the regular mines cannot cut off the supply. Over a vast area of Alberta the fertile soil is simply a skin covering a body of coal.

Paul Kane, the artist who crossed the prairie by canoe sixty years ago, and wrote a book in which he tells of "beds of hard coal" which he saw protruding along the bank of Saskatchewan River, near Edmonton about 20 feet below the upper surface. It could not be used, he says, except in the blacksmith's forge, owing to "the want of proper grates or furnaces in those distant regions, where iron is at present so scarce."

When the settlers began to arrive in quite recent years, they were astonished to find this fuel lying ready to hand. A sturdy old Englishman with an Alberta farm, about forty miles east of Edmonton, on the Grand Trunk Pacific Railway, said: "When we dug our well we threw out two wagon loads of coal. We didn't want it, because our stoves were made to burn logs, and there was plenty of wood all round us." Sometimes the coal comes right up to the surface. "One time," the old man said, "we made a little camp fire at night, and were surprised to find it still burning in the morning. We had lighted it on a bed of coal."

Much of this Alberta coal is only lignite, and the poorer sorts soon lose their combustible quality when exposed to the air; but the better sorts of lignite keep quite long enough to make them commercially valuable, and great "fields" are being opened in various directions, especially west of the railway which lies north and south between Edmonton and Calgary. Of course, the coal of the mountain mines is far superior to this lignite of the plains.

A Curious Mishap.

Not long since two Edmonton Boy Scouts had quite an adventure on a homestead about a hundred miles from Edmonton, one of the boys being Lawrence Vance and the other Cecil Wall.

Vance and Wall had left their tent on a trip to the nearest centre to obtain further supplies, and on their return found that the tent had been broken into, and by no less a marauder than a big black bear, which was later seen by some other homesteaders prowling about the neighborhood.

The canvas was torn in several places by the huge claws of this animal, but that was not such a loss to these boys as the entire disappearance of a large sack of home-made doughnuts.

The funny part of the selection of eatables on the part of Bruin was that his lordship sniffed at the bakers' bread, six loaves of which were reposing peacefully in the immediate vicinity of the doughnuts, and after taking a bite carefully out of each loaf, with equal precision spat it out again upon the floor of the tent.

Bakers' bread was not "in it" for a minute with mother's doughnuts, said Mr. Bear.

The four-footed visitor helped himself also to bacon and sugar, and while he made away with all the sugar he could find, did not seem to think very highly of the bacon.

The funniest thing of all, thought the boys on their return, was the discovery that Bruin had evidently stood before the looking-glass for some time trying to make friends with the "other bear"—as he thought—who peered at him from the frame, and the way they came to this conclusion was from the numerous signs of "licks" on the glass.

Another instance of close observation on the part of Boy Scouts, or any other boys, being a very valuable thing.

The Nervous Patient.

"You should take an ice cold plunge every morning," said the physician.

"But, doctor, I have insomnia."

"The ice cold plunge will help to cure it."

"No, it won't. I'll lie awake all night dreading it."—Washington Star.

Gave a Respite.

The Doctor—How is the patient this morning? The Patient's Wife—I think he's better, but he seems to be worrying about something. The Physician—Hum! Yes. Just tell him I won't send it for a month. That ought to freshen him up some.—Chicago News.

McLAUGHLIN MOTOR CAR

McLaughlin 35

McLaughlin 35

A car embodying the principles which have been tested, tried and proven more than **GOOD** under the most exacting regulations and conditions. Here is a copy received from Mr. Thomas Davis, Chief of the fire department, Victoria, B.C., what he has to say in regard to the McLaughlin Car he has purchased.

Victoria, B.C,

McLAUGHLIN MOTOR CAR CO, Oshawa, Ont.

Dear Sirs,—The McLaughlin-Buick, 40 h.p., chief's automobile, which was built for the department and delivered last May, has now been in our possession long enough for us to realize its good points. It has given perfect satisfaction in every respect. I have responded to 187 alarms with it to the present time, and over very rough roads. Its hill climbing capabilities are excellent, the cost of maintenance in comparison with the horse drawn vehicle used for the same purpose is trivial.

I shall be pleased to recommend this type of a machine to any Chief of Fire Dept. requiring same; you are at liberty to refer them to me.

Yours respectfully,

(Signed) THOMAS DAVIS, Chief of Fire Dept.

Peterborough Garage and Showrooms, 195 Simcoe Street

C. R. BANKS, MANAGER.

A Want Ad in The Daily Review

will find the right worker for that job. For the work-seekers who are versed and practised in "nowadays ways" of doing things are sure to turn FIRST to the offers of employment found in THE DAILY REVIEW, "which is why" an em employer is enabled to choose the BEST man or woman for the work to be done

HOTEL LENOX

BUFFALO, N.Y.

FIREPROOF THROUGHOUT

MODERN HIGHEST CLAS UNEXCELLED SERVICE.

Conveniently located in the most beautiful section of the city Buffalo's leading tourist hotel.

EUROPEAN PLAN
$1.50 Per Day and Up,
Special Weekly and Monthly Rates.

SPECIAL—Take public taxicab from depot to hotel at our expense. Instruct driver to charge service to Hotel Lenox. No extra charge in hotel rates.

Write for "Guide of Buffalo and Niagara Falls." It will be sent with our compliments.

C. A. MINER, Manager.

Electric Restorer for Men

Phosphonol restores every nerve in the body to its proper tension; restores vim and vitality. Premature decay and all sexual weakness averted at once. **Phosphonol** will make you a new man. Price $3 a box, or two for $6. Mailed to any address. The Scobell Drug Co., St. Catharines, Ont.

FARMERS!
INSURE YOUR STOCK

THE GENERAL ANIMALS INSURANCE COMPANY, OF CANADA

Covers by insurance against loss of Horses, Cattle and all Domestic Animals, either from accident or disease, lightning or fire. MARES IN FOAL A SPECIALTY.

HEAD OFFICE—Montreal, Capital $500,000.00. All claims have been paid promptly.

DR. T. JOHNSTON and JAS. A. STOREY
AGENTS AND INSPECTORS,
411 Chambers-st. Peterborough Distri

THE ONTARIO CONSOLIDATED MINES, Limited.

AUTHORIZED CAPITAL $350,000.00 PAR VALUE OF SHARES 25c EACH

10 acres in the richest part of Cobalt, the world's most famous Silver Field. 4 acres prospected, showing 6 well defined calcite veins. Shaft 60 feet deep and all necessary buildings on property.

Write for prospectus, maps and specia letter.

APPLICATIONS FOR STOCK FILLED IN ORDER OF RECEIPT.

FOR FURTHER PARTICULARS APPLY

MERSON & CO.

Members Standard Stock and Mining Exchange
16 KING ST. WEST, TORONTO, CANADA.

BICYCLES

See Our $30.00 WHEELS

BEFORE PURCHASING ELSEWHERE

MILLARD'S BICYCLE SHOP
225 Hunter Street, near Aylmer
PHONE 1256

Massey Harris BICYCLE
ALWAYS A LEADER

The Massey Harris to-day is especially prominent because it has the maximum of real 1912 improvements. No other wheel can give you the satisfaction and improved methods that the Massey Harris can.

FOR SALE AT
MURRY MILLER'S
Bicycle and Repair Shop.
Opposite St. John's Church Hunter-st
Phone 1166.

Counter Sales Books

THE REVIEW has arranged with the manufacturers to supply

Counter Check Sales Book

for grocers, dry goods, clothing, and all branches of business.

Samples on view and prices. Phone your wants and they will have prompt attention.

Prices the lowest, the makers having exceptional facilities for this class of work.

REVIEW PRINTING CO.
177 Hunter-st.
Phone 189.

$1,000 FOR A COAT OF PAINT

It seems hard to believe, yet that is the sum of money that a coat of **Martin-Senour Paint 100% Pure** added to the selling price of a certain house.

For several seasons, a shabby weather-beaten house had been offered for sale. There where no buyers until a shrewd real estate broker purchased the property and, with a single coat of paint, magically changed it from a shabby house to that of a home of dignity—a home of comfort and elegance; furthermore, he sold it within a very short time clearing $1000

The coat of Paint made the sale. Don't let your property depreciate in value for the need of paint.

Nothing preserves and maintains the value of your property like

Martin-Senour Paint 100% Pure

whose mission is to paint your buildings uniformly, economically, safely and surely.

CAMPBELL & BEST
134 Hunter St. Next the Post Office

THE MARTIN-SENOUR CO., Limited, PIONEERS PURE PAINT. MONTREAL.

WHY A WATCH WEARS OUT

Neglect is responsible for most Watches going wrong. A Watch should be thoroughly overhauled, at least once a year. Dust collecting in a Watch causes it to run dry, the grit will then wear away the delicate bearings. If you own a good watch, better be on the safe side — Bring it to our Repair Department where it will receive Skilled Attention.

F. S. SCHNEIDER & CO.
391 George Street
Issuer of Marriage Licenses.

D. L. & W SCRANTON COAL

THE BEST ON THE MARKET

Egg and Stove........$7.50 ton
Chestnut..............$7.75 "
No. 2 Nut.............$6.50 "

Wm. SCOTT Co.
Phone No. 264 - - Both Phones

Real Estate for Sale

Owner leaving the city, the following properties are offered for sale :—

Two storey brick dwelling, containing parlour, dining rooms, kitchen, pantry, four bedrooms, and a bathroom furnished complete, good cellar, electric light, furnace, gas, city water. Large lot affording a garden. Possession May 1st. The above property may be purchased at a bargain. For full particulars and terms apply to J. T. O'CONNELL & CO.

Two storey brick dwelling (a home), contains parlor, dining room, kitchen, pantry, four bedrooms and a bathroom, all improvements (except a furnace), summer kitchen and shed. The owner may take a smaller house as part payment. This property is situate between the P.O. and the Electric Works. Payments made to suit the purchaser. For further particulars apply to

J. T. O'Connell & Co.
136 Hunter St. Open Nights

Children's Aid Society

FOR THE CARE OF NEGLECTED AND ILL-TREATED CHILDREN.

Incorporated by Act of Legislature. Information required. Information kept strictly private.

CHILDREN FOR ADOPTION
GEO. COCHRANE, Agent and Asst Sec.
Phone 329 561 George St

BOORMAN'S

Cakes & Pastry, Pies & Confectionery Ice Cream.

2 STORES
55, HUNTER ST. EAST
-AND-
556, McDONNEL STREET

Around Stouffville, thieves are at work, many of the farmers having missed cattle feed, coat, etc.

APPLES

FRESH FLORIDA TOMATOES AND PINEAPPLES

Fresh Rhubarb by the bunch
Raddish, Lettuce, Onions
Celery, Oranges.

Canned goods of all kinds

N. Minicolo
160 Hunter St. - Both Phones 337

SEALED TENDERS addressed to the undersigned and endorsed "Tenders for Dredging Ontario," will be received until 4 P.M., on Monday, May 13, 1912, for dredging required at the following places in the Province of Ontario:—South Lancaster, Gananoque, Kingsville, Blind River, Cobourg, Honey Harbour, Port Hope, Trenton, Deseronto.

Tenders will not be considered unless made on the forms supplied, and signed with the actual signatures of tenderers.

Combined specification and form of tender can be obtained on application to the Secretary, Department of Public Works, Ottawa. Tenders must include the towing of the plant to and from the work. Dredges and tugs not owned and registered in Canada shall not be employed in the performance of the work contracted for. Contractors must be ready to begin work within thirty days after the date they have been notified of the acceptance of their tender.

A separate cheque for each place for which a tender is submitted must accompany the tender. This cheque must be equal to five per cent (5 per cent) of the amount of the tender, based on the approximate quantities set opposite the name of the place, but in no case must the cheque be for a less sum than $1,500. The cheque must be accepted, on a chartered bank, and payable to the order of the Honorable the Minister of Public Works. If the tender be not accepted the cheque will be returned.

The Department does not bind itself to accept the lowest or any tender.

By order,
R. C. DESROCHERS,
Secretary.

Department of Public Works,
Ottawa, April 20, 1912.

Newspapers will not be paid for this advertisement if they insert it without authority from the Department.

SPECIALS

TOMATOES
CAULIFLOWER, CABBAGE
SWEET POTATOES
CELERY - BANANAS
DELICIOUS
SWEET ORANGES
GRAPE FRUIT
LETTUCE-GREEN ONION
RADISHES
ALSO ALL KINDS OF
GROCERIES AND
VEGETABLES
AND ALL KINDS OF
CANNED GOODS

D. M. MINICOLO
Phone 935. 410½ George St.

MRS. M. J. BYRNE

Dealer in
Ladies' Furnishings
And Hair Work.

Ladies' Underwear, Children's Clothing and Ornamental Needlework and Stamping executed to order and kept in stock.

LADIES' HAIR DRESSING skilfully attended to. Ladies' hair dressed for balls, parties, entertainments and all public and private occasions.

Switches, Bangs, etc., always in stock and made to order fashionably.

Combings of Hair done up in any desired style.

Masks, Wigs, etc., rented for carnivals, concerts, and all occasions.

424 George St. Phone 1350

Cookery Notes

Lenten Dishes.

Fish Croquettes.—The remains of any fish, one large onion, a sprig of thyme, three sprigs of parsley, a clove of garlic if you like it. Mince all fine and mix. Season to taste, adding a tablespoonful of butter. Add breadcrumbs in proportion to one-third the quantity. When thoroughly mixed make into balls and flatten like cakes; then dip into beaten egg and cover with breadcrumbs. Fry a delicate brown and serve with cream horseradish or tomato sauce.

Potato Salad of Cold Potatoes.—Cold boiled potatoes can be utilized in a salad, although they do not make as appetizing a salad as one made of the fresh boiled potato marinated with oil and vinegar while hot. For the cold potato salad take three cold boiled potatoes, one large white onion, two hard boiled eggs, nine tablespoonfuls olive oil, three tablespoonfuls of vinegar, one teaspoonful of salt and four sprigs of nice fresh parsley. A dash of mustard may be added if desired.

Cheese Fondu.—Put two tablespoonfuls of butter into a saucepan and melt without allowing it to brown at all. Then stir in two tablespoonfuls of sifted flour and as soon as smooth pour in half a cupful of fresh milk or cream and let boil about two minutes. Remove from the fire and stir in the yolks of three eggs well beaten; salt and pepper to taste; a grating of nutmeg and a cup of grated Parmesan or Gruyere cheese. Mix all together well and have ready a small pudding dish or individual souffle dishes well buttered. Beat the whites of the eggs to a stiff froth and beat into the mixture and then fill the buttered dishes about two-thirds full. Bake in a moderate oven about twenty-five minutes. Serve immediately, or the mixture, which has risen to the top of the dishes, will shrink or fall.

Stuffed Dried Herring.—Smoked dried herring are popular with a family where they appear stuffed with savory dressing and baked. The bones of the fish are taken out and the place from which they came is filled with a mixture of fine buttered breadcrumbs, finely minced chives and a little parsley. Then the fish are brushed with butter. A very little water is put in the pan and they are baked about fifteen minutes. Serve them with lemon slices.

Orange Salad.—There cannot be a more delicious dinner salad, and certainly hardly a simpler one, than lettuce leaves that are torn, not cut; bits of orange pulp without a trace of white fiber or seeds and a dressing of oil and vinegar, with a scanty sprinkling of sugar.

Baked Halibut.—Any dry white meat fish, such as halibut, is delicious baked in a thick slice that has been dipped in flour, covered with a layer of tomato pulp or with slices of tomato, sprinkled with a little minced green pepper, seasoned with salt and pepper and baked about twenty minutes.

French Fried Stuffed Eggs.—Take four hard boiled eggs, remove the shells, cut a small bit of the end of each and carefully take out the yolk. Mash this yolk with a silver fork until it is perfectly smooth and add to it some salt, pepper, a small piece of butter and some chopped parsley. Replace all in the whites and cover up end. Beat up the white of one raw egg and in this dip the cooked eggs, and afterward roll them in breadcrumbs. Place all in a wire basket and let them cook for two minutes in boiling lard. Serve with tomato or cream sauce.

Clams a la Newburg.—For clams a la Newburg, as a girl makes it in her chafing dish, cut the soft part from each clam and chop the tough part very fine. Melt a tablespoonful of butter in the blazer with a little salt and paprika and add the chopped clams. Simmer them for about ten minutes. Then add two tablespoonfuls of sherry and the soft clams. At the last stir in quickly the yolks of two eggs beaten into half a cupful of cream and let come near a boil, but not quite to the point. Serve at once.

One Egg Cake.

Cream a half cupful of butter, work in one cupful of sugar, then one egg yolk. When smooth stir in one cupful of milk and gradually two cupfuls of sifted flour with two teaspoonfuls of baking powder. Flavor with vanilla, bake and ice with the following: Beat one cupful of confectioner's sugar slowly into the white of one egg and flavor with a half teaspoonful of vanilla. Stir over the fire a half cupful of grated chocolate, two tablespoonfuls of confectioner's sugar and one tablespoonful of hot water until smooth, then add one more tablespoonful of hot water and stir into the sugar and beaten egg. Nuts may be added, whole or chopped.

Doughnuts.

Beat three eggs till light, add one and one-half cupfuls of sugar. Beat again. Sift one level teaspoonful of soda into a cupful of sour cream, add to the sugar and eggs, then add one small teaspoonful of salt, one teaspoonful of cinnamon and half a grated nutmeg. Mix with sufficient flour to make a soft dough. Roll about half an inch thick, cut out and fry in hot lard. It is a good plan to have the dough cut out all ready to fry before heating the lard.

Orillia, with eight teachers, had a salary total of $9,500, and an average attendance of 399, during 1911.

PASSING OF JULES MOTOR CO. PETERBORO DIDN'T LOSE MUCH BAILIFF MADE SEIZURE

The following from the Guelph Herald will be interesting to citizens of Peterborough, the Jules Motor Co. having had some experience here last summer. The promoters wanted a big stock subscription but the canvass proved unsuccessful. Guelph took kindly to the proposition but apparently the expected plum did not mature as altogether desired:

W. P. Gillespie & Co., McKinnon Building, Toronto, Successors to The Jules Motor Co., Limited.

This is the notice which was placed upon the door of the automobile factory on Suffolk street yesterday afternoon, immediately after Bailiff William Young had concluded his sale of goods and chattels, seized under [illegible] Court executions against the Jules Motor Company, Limited. Just what the full meaning of the notice is, has not yet been announced, but it is understood the Jules Motor Company, Limited, no longer exists, it having been purchased in toto by W. P. Gillespie & Co., who, it is said, will now proceed with the sale of stock, and very shortly start operations in the building on Suffolk St., which was purchased from the city by the Jules Motor Company, Limited. It is said that the prospects are bright for the successful issue of sufficient stock to finance the business.

The bailiff's sale, which took place yesterday, will not interfere with the business in any way, as nothing else was sold but one automobile and one delivery car, more than the sum required being realized from them.

ANNIVERSARY

St. Andrew's Congregation Heard Rev. Dr. Ross of London While Rev. Dr. Barclay of Montreal Occupied the Pulpit at St. Pauls.

The seventy-ninth anniversary of the founding and birth of Presbyterianism in Peterborough, was fittingly remembered yesterday at St. Paul's and St. Andrew's Presbyterian churches, large congregations and special preachers being present at both places.

St. Andrew's congregation had the pleasure of hearing the Rev. James Ross, D.D. of London, Ont., deliver two splendid addresses, full of helpfulness and inspiration. His evening message was based upon the words found in Galatians 2; 20th verse, "I live by the faith of the Son of God, who loved me and gave himself for me."

From the above text the reverend speaker, drew some powerful illustrations of the majesty magnitude, and depth of divine love. The greatest idea of very age, was the idea concerning the love of Jesus Christ. There were many aspects by which this wonderful and unceasing love might be viewed.

"The love of God" said the speaker "works in a mysterious way."

He related an instance of earthly love, that furnished an illustration of how the love of God, could be made to work in the life of man also. A young man of his acquaintance, of a previous good for nothing character had been transformed through a marriage with a noble Christian young lady, who had passed over several much more superior and wealthy suitors, for his sake. The union was the means of changing the young man's entire life. He worshipped the woman's beautiful life, and sought, under her guidance and help, to emulate the spirit of her Master.

Eventually, he became one of the great men of the church, brought about through the great love he bore for his wife.

The same love is extended by the Master to every individual. If it is accepted, its wonderful and far reaching effects would revolutionize the world.

The anthems and other musical numbers, supplied by the choir, during the service were particularly bright and well rendered.

DR. BARCLAY AT ST. PAUL'S

The 77th anniversary of St. Paul's Presbyterian church was celebrated yesterday, the Rev. Dr. Barclay, D.D., L.L.D., of Montreal, occupying the pulpit at both the morning and evening services. The congregations at both services were large.

In the morning the Rev. Mr. Barclay preached on the value of being taken aside from the world, and the good resulting from such periods of retrospect. The sermon dealt lucidly with the trivialness of the temptations, which we are sometimes weak enough to yield to, and with the refining and strengthening influence of suffering. It was not given to every man to discover the highest joy or deepest suffering. There were times when faith failed to penetrate the gloomy veil of bitter despair, and when times of trial and days of darkness fell, we would find ourselves looking above for help and not trusting to the power of the world.

Mr Barclay went on to describe how essential it was for the spiritual life that we be taken aside from the multitude, to look in upon ourselves and ask the question— what we were, where we were, whence we had come and where we were going.

We must realize how high and holy were the trusts that had been committed to us, and how trifling were the temptations which we have allowed to disturb us. Like the prodigal, we would come to ourselves, our eyes would be opened and we would learn that the unseen things were the eternal ones.

The church, said the speaker, was rooted in human nature and human needs. Were it not for that sacred place and sacred day to cause an interruption of the daily routine, life would become one monotonous round.

We must get away from the multitude and not relinquish ourselves wholly to the claims of business, nor the charms of pleasure, if we are to hear God's guiding voice.

LINDSAY PEOPLE CAUGHT BY WORTHLESS CHEQUES

Chas. McKinnon is Being Sought by the Police — He Had a Winning Way.

WANTED.

Chas. McKinnon, height 5 ft., 11 inches, weight 180 lbs., clean shaven, complexion medium, prominent nose, slightly stooped when walking; Virginian cigarette smoker and beer drinker; wore grey check tweed suit, when worn when he left Lindsay; also wore soft shirt and hat; has been employed in railway survey work.

The above is a description of a "slick" young man, who is now being sought by the police of Lindsay. McKinnon being wanted in Lindsay on the charge of passing worthless cheques on a number of citizens.

During the past winter there have been a number of good fellows in town belonging to the Toronto Construction Company, and to the engineering staff of the C.P.R. They gave the word they were gentlemen, and they gained many warm friends. However, as in a number of other large families there had to be one black sheep, and in the above case he proved to be one Charles McKinnon.

McKinnon, with his courteous manners, pleasing disposition, and his fluency of tongue, dropped into Lindsay about two or three weeks ago, he having been sent here by the C.P.R. as one of their engineers, with a gang of men underneath him. He finished up a 30 mile stretch of work on the new Georgian Bay and Seaboard line, his chief engineer being Engineer Wellwood, of Coldwater. While in town a number of men applied to him (McKinnon) for work. He was a recognized trusted employe of the C.P.R., and was well liked by his fellow employes, but on Saturday last for some reason or other, he received his dismissal papers from the Company and was out of a job, and it was while out of a position with money going out and nothing coming in that he concocted a shady scheme to raise money by means of worthless cheques.

McKinnon framed up plausible stories to his friends and borrowed money, giving cheques in return. The cheques were drawn on the College and Yonge street branch of the Imperial Bank of Toronto, Toronto, and in all it is stated that he secured $236.75, made up of the following amounts:

A. G. Simpson, check and draft for $35.30, and cash 4; J. J. Walsh, pair of shoes and cheque for $25.15; M. J. Carter, two shirts, and cheque for $20.15; Allan Gillies, cheque for $10.15; George McGee, a cheque and draft for $45.40; O. Kellett, cheque, $11.45; C.P.R. relieving agent Walsh, cheque for $25.15; H. S. Strathy, Toronto, a cheque, $60.

Since leaving town, Mr. A. G. Simpson has received the following letter from McKinnon:

Dear Cap,—I found out yesterday that it would be necessary for me to raise some money some way, so I cashed about $100 worth of cheques that will be returned. Am on my way to Louisville, where I have a position waiting for me on the L. & N. Railway, and will return every cent I owe in Lindsay within a month. If anyone asks you about me show them this.

Yours, etc.,
CHAS. McKINNON.

Toronto, April 30, 1912.—Lindsay Warder.

NOMINATIONS FOR Y.W.C.A. BOARD

At the annual meeting of the Y.W.C.A., the following ladies were nominated for the Board of Management. Mrs. A. W. Cressman, Miss M. Dickson, Mrs. A. Stevenson, Miss E. Morrow, Mrs. Jas. Wood, Mrs. Walsh, Mrs. Roger, Mrs. Dr. McCullough, Mrs. R. Neill, Mrs. Dr. Scott, Mrs. M. A. Morrison, Mrs. W. H. Hill, Mrs. Hunter, Mrs. Nugent, Mrs. Judge Huycke, Mrs. Jas. Rollins, Mrs. R. R. Hall, Mrs. Kerr, Miss L. Rush, Miss Aldridge, Miss A. Wood, Miss Might, Mrs. W. R. Morris, Mrs. Gardiner, Miss Ferguson.

REPORT OF MISS WEIR ON THE EDUCATIONAL WORK

The educational work of the Y.W.C.A. for the year 1911-12 was opened on the 29th of September, 1912, at the annual Educational Rally by an address by Miss Knox, of Havergal College, Toronto. Mrs. Rollins presented the work which the committee had planned for the various classes for the year.

Early in October these classes were begun, and for the most part they continued until Easter. The Literary Class was conducted until Christmas by Mrs. Rollins. A most able study was made of the development of the novel and keen interest was taken in the subject by a class, whose average attendance was about 15. After Christmas a new feature was introduced into the literary work, the Tuesday evening class being addressed by a different person each evening. The Educational Committee is deeply indebted to the following ladies and gentlemen who so kindly delivered Tuesday evening addresses: Mrs. Kendry, Mrs. Rollins, Miss MacRae, Judge Huycke, Mr. S. J. Stubbs, Rev. Mr. Couch, Rev. Dr. Marsh, Rev. Mr. Rollins and Rev. Mr. Sawers.

On the 2nd of February Professor Morrison, of Queen's University, delivered an illustrated lecture on "The Highlands of Scotland."

The "Home Hygiene" class was conducted by Dr. Malcolm McCullough from October until Christmas. There were 7 lectures, an enrollment of 20, and an average attendance of 14. An examination was held in the second week in December, and 7 received the St. John's Ambulance Association diplomas.

Miss Steinhof conducted a cooking class from October until the 29th of January. The average attendance was 12.

A shirt-waist class was conducted by Miss Ivy from October until December. There were 10 in this class.

Miss Nicholls' class in public school subjects, which closed in March, had an average attendance of 5 until Christmas, when several of the members removed from town.

For several weeks in February a class in dressmaking and practical tailoring was taught by Miss Rosenberg. There were 10 in this class.

ANNIE WEIR,
Convener Educational Committee.

A TITANIC THAT WILL NOT SINK

"Come thou, and all thy house into the ark." Genesis 7; 1.

Using the above text, Rev. W. C. Riddiford preached a strong sermon at Park street Baptist church last night. His subject was "God's unsinkable Titanic; are you on board?" The preacher referred to the Titanic of olden times, the ark, which had God for its designer and Noah as its captain. The Ark was absolutely unsinkable. It was typical of God's ark of redeeming grace which for repentent man had been a refuge of safety since man by disobedience was driven from Eden. To-day the invitation given to Noah awaited each one of us.

God's unsinkable Titanic was big enough and powerful enough to carry all the world over life's treacherous seas, and land them in safety in the fair haven of glory. She pushed the ice-bergs of sin aside like so much floating straws, and no power of hell could stop the onward sweep of this invincible and unsinkable Titanic of God's grace.

Christ was the pilot, The Holy Ghost was the guide, God Almighty walked the bridge and His omnipresent eye was ever on the watch.

The preacher made a strong appeal for all to accept the invitation and accept Christ, and in closing recited "Crossing the Bar."

NEWCOMERS FOR PETERBORO ON THE "ULTONIA"

The Cunard liner, Ultonia, which was making her first trip from Southampton to a Canadian port this summer lost one of her propellers on the trip and limped into Halifax on Saturday night under her own steam. She was bound for Quebec but with only one of her twin propellers in use, the captain decided not to risk the ice in the gulff and not to risk the ice in the gulf and

She reports that there is an unusually large quantity of ice in the path of the transatlantic liners.

The ship's experience is of local interest because among the twelve hundred passengers on board are six men from the Old Country who intend to make their homes in this city.

They are expected to arrive in Peterborough to-morrow, as they will be transferred to trains at Halifax and forwarded to their destination.

The trip took eighteen days.

TO CURE A COLD IN ONE DAY take LAXATIVE BROMO Quinine Tablets. Druggists refund money if it fails to cure. E. W. GROVE'S signature is on each box 25c.

May and June Weddings

WE MAKE THE FINEST EATING and BEST COOKING

WEDDING CAKES

SPECIAL—OUR WATER ICES

COLEMAN BROS.
426 GEORGE STREET

DO YOU WANT TO SEE THE GREATEST ASSEMBLAGE —OF— RUGS —IN— PETERBORO ?

If you do, come to our store at once. Our present stock of Rugs is by all odds the handsomest and largest ever shown in this vicinity, and it will surely interest every housewife whose eyes light upon these words.

We have imported these Rugs from several noted manufacturers, and offer an immense range of magnificent patterns and colorings in

AXMINSTER,
WILTON,
BRUSSELS
VELVET and
TAPESTRY
Weaves.

We could fill this paper with a description of these fine Rugs, but a personal inspection would do more to convince you of their superiority than all the words in the dictionary could do.

So we say: Come, and come early, while the assortment is at its best.

RICHARD HALL & SON

Ladies' Fancy Dresses and Costumes Are Our Specialty.

We clean, press, alter and repair all outer garments worn by ladies and gentlemen, also furs and sleigh robes, chintz curtains, &c.

2 STORES: 173 Simcoe Street, 204 Charlotte Street
Phone 669, 575. Machine 373

THE GOLDEN LION

Extraordinary May Sale Of

AXMINSTER AND WILTON RUGS

Every Rug Cut Deep in Price

This is spring housecleaning time in our Axminster and Wilton Rug Department. We have gone through our entire stock of Axminster and Wilton Rugs and weeded out 50 Rugs and placed them at a price that will assure quick selling.

They are beautiful Rugs Absolutely Perfect Rugs

We simply want to reduce our big stock preparatory to receiving new shipments and the this **Deep Price-Cutting Method** as a means of accomplishing this end. This sale comes just in time to cover the floors of new homes and make old homes look like new.

Royal Axminster and French Wilton Rugs

In Oriental, Indian and Floral designs, some with plain centres and all with artistic borders.

Size 3x4, regular $35. Sale Price...... **$27.50**
Size 3x3½, regular $36. Sale Price... **$28.50**
Size 3x4, Regular $42.00. Sale Price...... **$31.00**

Wilton Rugs in Small Designs and Beautiful Borders, some with Plain Centres

Size 3x4, regular $45.00. Sale Price **$33.50**
Size 3x3½, regular $40.00. Sale Price **$33.00**
Size 3x3, regular $35.00. Sale Price **$29.50**
Size 3x3, regular $35.00. Sale Price **$28.50**

French Wilton Hall Runners

In Beautiful Oriental Designs.

Size 3 ft. x 9 ft., reg. $16.00. Sale Price.. **$12.50**
Size 3ft. x 10ft. 6 in. reg. $18.50. Sale pr. **$15.00**
Size 3 ft. x 12 ft., regular $20. Sale Price...... **$17.00**

Axminster Hall Runners

Beautiful Quality and Artistic Designs.

Size 3 ft. x 12 ft. reg. $15. Sale Price...... **$10.48**
Size 3ft. x 10 ft. 6 in., reg. $12.50. Sale Price **$9.98**
Size 3 ft. x 9 ft., regular $11.00. Sale Price...... **$7.98**

MISS RENNIE, our Head Milliner, has just returned from Toronto, where she has been ateending the Summer Millinery Openings, and all orders for Summer Millinery entrusted to this department will be executed in the very latest Spring and Summer Styles.

Phone Numbers—Dressmaking 429. Main Office 145. Carpet Dept. 429

ROBERT FAIR & Co. Limited

Style, Quality and Value

Unusual combinations of good style and quality in things you'll need at remarkable low prices. Every item is a real quality value that should induce brisk selling.

LADIES' SUITS

During our stock adjustment sale now going on, every day's selling leaves us with incomplete lines that we are anxious to clear at very special prices. Every one of these Suits are this season's most popular styles. Individually tailored, fine all wool materials, guaranteed silk and satin linings.

Regular $20.00 Suits, for....... **$13.49**
" 18.00 " " **11.49**
" 15.00 " " **10.49**

YOUNG GIRLS DRESSES, from 12 to 20 years. We have a big assortment at clearing prices.

We have always given big values in Clothing. This spring we are going to beat our previous records. Values so uncommon that they are hard to believe will greet you at every turn.

MEN'S SUITS

A special in BLACK and BLUE SUITS at **$14.98**. Value $22.50.

Here is some value of very unusual importance. These Suits are made of extra fine French twill, pure Botany wool and guaranteed indigo dye; exceptionally well made and fully well tailored by expert tailors, the styles just correct. Really worth $22.50, for.............. **$14.98**

Value $18.00, for $12.50
MEN'S TWEED SUITS
Regular $18.00, for............ **$12.50**

THE STAR FURNISHING CO., Cor. George & Hunter Sts.

HAVELOCK PERSONALS

Special Correspondence.

Havelock, May 6.—Miss Hilda West, of Hastings is the guest of Miss Loretto Bennett.

Miss C. Pearce and Miss E. Clancey, and Miss Vera Bennett, of Peterborough, attended the dance on Thursday night last.

Miss D. Johnston spent Sunday last in town.

Mrs. Sawyer and Mrs. Browning are attending the annual meeting of the Women's Auxiliary, Toronto.

Mr. Shawe, of Tweed, was in town on Friday last.

Mr. Sherwood of Peterborough, was in town last week.

Miss Butcher, of Toronto, is the guest of Mr. O. W. Butcher.

Mr. Alex. Mathison left last week for Edmonton where he will remain the summer months.

Mr. Jack Lightfoot, of Peterborough, was in town on Wednesday.

Miss Olive Rose was in Peterborough on Wednesday.

Mr. and Mrs. C. A. Ghent have returned from visiting friends at Madoc.

Messrs. Primrose, Squire, Patterson and Andrews attended the funeral of the late David Anderson at Hastings on Monday, representing the local Masonic Lodge.

Mrs. Trotter, of Port Credit, was the guest of Mrs. Andrew Beatty on Tuesday last.

Mrs. Wm. Vance was honored by her sister members of the Women's Auxiliary on Wednesday last, when in view of her long membership she was presented with a membership in the local Auxiliary.

Mr. Richard Phillips passed away to the Great Beyond on Thursday last. The deceased was most widely known and respected. Having been in business for the past twenty years he was, perhaps, the best known merchant in town. He is survived by one son, Mr. Ralph, his brother George, and two sisters, Mrs. S. S. Joyce, of town, and Mrs. John Sutherland, of Peterborough. The funeral, which was conducted under the auspices of the Masonic Order, of which he was a member, took place from his late residence on Saturday afternoon to the Maple Grove Cemetery.

Miss Violet Evelyn, daughter of Mr. and Mrs. Geo. Varty, of Belmont, passed away early on Sunday morning, after two days' illness from malignant scarlet fever. The funeral took place to the Pine Grove Cemetery on Monday forenoon.

Homeseeker's and Settler's Train to Camrose, Edmonton and Western Canada.

Via Chicago and St. Paul, will leave Toronto 10.30 p.m., Tuesday, April 30th, via G.T.R. System, for Camrose, Edmonton and points in Manitoba and Saskatchewan. Stopping at all points on Grand Trunk Pacific Railway, west of Winnipeg. Through coaches and Pullman Tourist Sleepers will be carried, fully equipped with bedding and porter in charge. Berths may be secured in these cars at a low rate. This is an exceptional opportunity for those wishing to take advantage of the remarkably low one way settlers rates or round trip homeseekers' excursions through the American cities, no change of cars. Full particulars, berth reservations, etc., from any Grand Trunk Agent, or write A. E. Duff, District Passenger Agent, Toronto.

CHOPPING HIM DOWN.

A Practical Joke That Was a Boomerang to the Woodsmen.

There is nothing that so cheers the heart of the lumberman as to play a practical joke on one whom he calls a "greenhorn," or, in other words, any one unused to the ways of a lumber camp. One of the harshest and most dangerous, although it is the most admired, writes Charles G. D. Roberts, the Canadian author, in "Around the Campfire," is that known as "chopping him down."

This means, in a word, that the stranger in camp is invited to climb a tall tree to take observations or enjoy a remarkable view. No sooner has he reached the top than two or three vigorous axemen attack the tree at its base. Long before he can reach the ground the tree begins to topple. As a general rule the heavy branches so break the fall of the tree that the victim finds himself uninjured. There are cases, however, where men have been crippled for life.

Mr. Roberts gives an experience of his own which did not come out exactly as the lumbermen expected. He had climbed into a magnificent pine tree one day. No sooner was he two-thirds up the tree than the lumbermen set to work to "chop him down."

"I thanked them for their attention," he writes, "and climbed a few feet farther up to secure a position which I saw would be a safe one for me when the tree should fall. As I did so I perceived, with a gasp and a tremor, that I was not alone in the tree.

"There, not ten feet above me, stretched at full length along a branch, was a huge panther. From the men below his form was quite concealed.

"I laughed to myself as I thought how my tormentors would be taken aback when that panther should come down among them. I decided that there would be no more danger to them than that to which they were exposing me in their reckless fooling.

"The great mass of foliage made the fall a compartively slow one. Then came the final thunderous crash, and in an instant I found myself standing in my place, jarred, but unhurt.

"The next instant there was another roar, overwhelming the laughter of the woodsmen, and out of the pine boughs shot the panther in a whirlwind of fury. He turned half round and greeted his enemies with one terrific snarl and then bounded off into the forest at a pace which made it idle to pursue him.

"The men seemed almost to think that I had conjured up the panther for the occasion. I thanked them most fervently for coming to my rescue with such whole-hearted good will and promised them that if ever again I got into a tree with a panther I would send for them at once."

New Animals Found.

A further study of the mammals collected by the scientists that accompanied the expedition of the Alpine Club of Canada in the Jasper Park and Mount Robson region of the Canadian Rockies last summer has resulted in the discovery of several previously unrecognized forms.

The hoary marmot and the caribou from the vicinity of Moose Pass prove to be new species. In connection with the identification of the caribou a thorough study of the specimens in the museum collections showed the necessity of recognizing additional forms of this interesting game mammal. A new species from the barren grounds of the Arctic coast of Alaska and one from Kamchatka are named.

The type specimen of the Rocky Mountain caribou came from the head of Moose Pass branch of Smoky River, Alberta, and, although its horns are not especially large, the measurements of the animal itself excel all authentic measurements of caribou on record.

Among the natural history collections made by Messrs. N. Hollister and J. H. Riley in the Canadian Rockies of eastern British Columbia and western Alberta were representatives of about 200 plants. Coming from a territory where little or no botanical collecting had been done previously, these have proved to be of interest. In the course of identifying the plants secured by the two collectors four were found which seemed to be unnamed.

Cook's Cotton Root Compound.

The great Uterine Tonic, and only safe effectual Monthly Regulator on which women can depend. Sold in three degrees of strength—No. 1, $1; No. 2, 10 degrees stronger, $3; No. 3, for special cases, $5 per box. Sold by all druggists, or sent prepaid on receipt of price. Free pamphlet. Address: THE COOK MEDICINE CO., TORONTO, ONT. (formerly Windsor)

Woman's World

Mrs. Agnes L. Riddle, "the Woman Who Does Things."

MRS. AGNES L. RIDDLE.

Mrs. Agnes L. Riddle of Denver has the honor of being the first woman elected to the state legislature from the rural districts of Colorado. Indeed, her constituents regard her as a modern Joan of Arc leading them to victory in their fight for justice and recognition due the farmers of the state.

Mrs. Riddle is the wife of a dairy farmer, and that she is a practical helpmeet is evidenced by the fact that she rises at 3 o'clock in the morning to prepare breakfast for the men on her big dairy farm near Denver, who start at 4 to deliver milk in the city. At 7 she has planned her farm work for the day, and at 8 her horse is harnessed to a light buggy and she is on her way to Denver to attend to the legislative duties of the day when that august body is in session.

Her duties there keep her at the capitol until 5 o'clock, and 6, her dinner hour, usually finds her at home again. Her evenings are devoted to the affairs of the farm. Mrs. Riddle has been for a number of years secretary of the Colorado State Grange association and during that time has done much to ameliorate the farmers' condition. In the twenty-five years since Mrs. Riddle has been mistress of the Glen Riddle dairy farm she has improved the entire farm system of the west by her efforts in the legislature and her earnest work in the grange.

It is easy to guess why this untiring worker in civic affairs is known in her native state of Colorado as "the woman who does things."

Notes About Women.

Miss Grace Sherwood of Ashtabula, the only woman member of a chamber of commerce in Ohio, is an officer in the woman suffrage party of her city.

The Tennessee Equal Suffrage association in convention at Nashville recently elected Sarah Barnwell Elliott as state president. Miss Elliott is one of the most prominent women in Tennessee and a writer and lecturer of national reputation.

The nine-year-old daughter of the governor of Tennessee is said to be a militant suffragette," while neither of her parents claims to be in favor of equal suffrage; a twelve-year-old schoolgirl in Kansas is reported as addressing large school meetings in behalf of votes for women, a ten-year-old girl in Los Angeles did good work for the cause during the California campaign, and a little twelve-year-old actress in New York holds suffrage meetings between acts at the theater.

A large deputation from the Council of Women of Toronto, Canada, recently waited upon the legislation and reception committee of the city council to urge that municipal voting rights be given to women possessing the same property qualifications as those required by male voters.

Votes for women are provided in a constitutional amendment introduced in the house of representatives at Washington a few days ago by Congressman Berger of Wisconsin. The resolution adds to the fifteenth amendment a clause that the right to vote shall not be denied on account of sex.

She Didn't Get It.

"There is a certain book in the library that I want," said Mrs. Sillyone to the librarian of 40,000 volumes. "I can't remember the title or the name of the author, but it is a book of probably 300 or 400 pages, and it is bound in dark green and the title is in gold letters on it.

"It is a story of a nobleman who discovers, after he has married a lady of wealth and title, that he is a changeling and that a certain blacksmith in the town is the real nobleman. A friend of mine has read it, and she is very anxious to have me read it.

"As I say, I can't remember the title of the book or the name of the author, but it is a book of about average size, and I wish that you would get it for me as quick as you can, for my husband is waiting for me in our car out in front of the library, and it always irritates him to be kept waiting. I'd like the book right away, please."—Judge.

There is a fodder famine in Kent county.

DUTY TO THE FORESTS

CANADA IS FACED BY A GREAT RESPONSIBILITY.

Recent Report of Forestry Branch of the Department of the Interior Shows That of Country's Total Annual Cut Only a Half Is Ever Used —A National Calamity Can Only Be Averted by Great Care.

In the Canadian West, where the public domain is still an asset of the Federal Government, an effort on a large scale is being made to conserve the timber resources of the country, says a writer in The Montreal Standard. This work of conservation is entrusted to the Forestry Branch of the Department of the Interior. The report of the branch for the latest fiscal year gives a detailed account of the work. Much of this is of interest only to those engaged in the work, but mingled with these reports of a technical or departmental nature, is much valuable information of interest to everyone interested in our timber resources — and this includes about everybody who takes thought for the morrow of the people of Canada. There must be conservation of our forest resources or the time will come when Canada will be a timberless country, and it is the duty of the Government to make a stand for economic use, and become the great teacher of conservation. The forest reserves of the Federal Government both teach and practice conservation.

The forest reserves of the Dominion now contain somewhat more than sixteen million acres. The recent forest reserves legislation was so framed as to include all lands reserved for parks as well as for forest reserves proper, and authority is given to the Governor in Council to set apart as parks such lands within reserves as are suitable for that purpose. Consequently the parks previously set apart have been included. These are Yoho and Glacier parks in British Columbia; Rocky Mountains Park and Jasper Park in Alberta, which are now included in the Rocky Mountain forest reserve, and Buffalo Park, also in the Province of Alberta.

In connection with those reserves the officers of the Forestry Branch have three principal duties to perform —to preserve the forests from destruction by fire; to supervise the cutting of timber where cutting is permitted; and to establish reforestation over depleted areas wherever such work of restoration is possible. Incidentally the officers of the branch perform other important duties. They are always collecting information respecting the geography of the reserves, the extent and nature of their timber resources, the animal life found there, and they also do much to protect that life, and so assist in preserving the big game of the country. The rangers of the forest reserves are the most active workers for the cause of conservation to be found in the country.

One of the best known of these officers is Mr. H. R. MacMillan whose duties and work have made him an authority upon Canadian forestry.

In his report to the Superintendent of Forestry, Mr. MacMillan goes beyond an account of the work that fell immediately under his hand, and presents some general information respecting the timber resources of all Canada, the rate at which consumption is going on, and what will be the end if the existing system is persisted in.

According to Mr. MacMillan's computation, Canada is consuming forest material at the rate of 2,896,000,000 cubic feet a year, possessing a value of $166,000,000. The quantity is that of timber cut in the woods to furnish the material necessary for each class of products. Owing to the very great waste in the utilization of wood in Canada only about one-half of this wood cut is ever actually put into use. That cut lumber, lath and shingles possessed the greatest value—eighty-seven and a half million dollars, while firewood comes second with a little more than one-half that amount.

The total value of $166,000,000 is the value at the point of production. "This," writes Mr. MacMillan, "is $22.44 for every person in Canada. In 1909, there were cut from Canadian forests about 400 cubic feet of timber for every inhabitant of the continent.

Two-fifths of the lumber of Canada is produced in Ontario, one-fifth in Quebec; New Brunswick and Nova Scotia together make up the greater part of the remaining fifth, and but proportionately small quantities are manufactured in Saskatchewan, Manitoba, Alberta and Prince Edward Island.

The decrease of the forests of Canada, and the consequent decrease in available forest products is nothing short of a national calamity.

The forests of Canada stand chiefly upon lands unfit for agriculture even in its most intensive form. They produce a crop valued at $166,000,000 per year. The harvesting and first manufacture of this crop employs labor to the extent of $100,000,000 yearly, and probably almost as much more is spent in turning out the more highly manufactured forms of wood products.

In addition to supplying a large proportion of the population of Canada with their means of livelihood, the products of the forest are for the whole population the chief source of heat and shelter, are the most important raw materials for the factories, enter largely into the construction of nearly all articles of human use, and furnish one-sixth of the total export of Canada.

Unless the principles of forestry are adopted by those who are responsible for the administration of the forest lands of Canada there is nothing surer than that within a comparatively short period of years the forests of Canada will be so destroyed by fire and exploitation, heedless of the future, that there will be an insufficiency of any grade of timber for the carrying on of the works of the population in this country.

A Beaton man gathered 682 eggs laid by 20 hens, during February and March.

THE BERESFORD SHOE

FOR MEN

There is more **wear**, more **comfort**, more **style**, in the Beresford Shoe than you have ever had before. The very best leathers and the utmost care and skill, combined with new ideas in shoe making have established the **BERESFORD SHOE** the world's standard for men.

THE VASSAR SHOE FOR LADIES

A neat, attractive and nobby-looking Shoe designed specially for the most particular purchaser.

These Shoes are now on display and can be purchased only from

J. W. MILLER & SONS
406 GEORGE STREET.

Diamond Rings

Before purchasing see our **$25 & $50**

Diamond Rings mounted in 14k gold with platinum claws.

We carry a full line of Wedding Rings all styles.

Marriage Licenses issued here.

E. V. WARNE'S COR. BROCK & GEORGE

MOTOR GASOLINE AND OILS

Owners of Motor Cars will find our Gasoline service the most convenient and prompt in the City.

HIGHEST GRADE GASOLINE pumped directly into the Cars through a Bowser filter. No delay.

Smokeless Coal Oil for Incubators or Lamp use is superior to any other Oil on the market.

Canada's Best Soap, a fine Laundry Soap, **7** bars for **25c** to introduce it.

CHINA CEMENT CO. 163 CHARLOTTE ST. Macfarlane Wilson, Mgr

OILS, GASOLINE AND SOAPS WHOLESALE AND RETAIL.

Men's Tailor Suits $9.00, $11, $13, $18.

Ten Days Sale

Millinery the latest and the lowest prices.

WE ARE OFFERING FOR TEN DAYS ALL

LADIES' AND GENTS' READY-TO-WEAR CLOTHING AND MILLINERY

AT THE VERY LOWEST PRICES IN THE CITY.

Ladies' Suits from $18.00 up to $25.00, for............ **$12.95**
Ladies' Skirts from $5.50 up to $8.00, for............ **2.98**
Ladies' Waists from............ **39c** up to **4.50**

Canadian Furnishing House, 311 George St.

A tame goose owned by Thos. Armstrong, Highgate, stayed five days under a snowdrift, and was dug out alive and little the worse for its fast.

During 1911 Collingwood Collegiate paid $10,200 in salaries, including an architectural instructor at $1,200.

Lindsay power users, using one to ten horse power, pay $20 per horse power, with lower rates for larger users.

A movement has been started to have Usborne township served with rural mail delivery.

Dr. de Van's Female Pills

A reliable French regulator; never fails. These pills are exceedingly powerful in regulating the generative portion of the female system. Refuse all cheap imitations. Dr. de Van's are sold at $5 a box, or three for $10. Mailed to any address. The Scobell Drug Co., St. Catharines, Ont.

Sold by the Warne Drug Co., Limited.

Money Saving Event

TORONTO 262 Queen Street, W. **at C. B. ROUTLEY'S** PETERBOROUGH 379 George

The motto of this progressive store is to keep going—Nothing allowed to grow stagnent, as we realize it would mean business death. Every day we try to do better for our customers than the day before.

We realize in order to create enthusiasm we must give bargains when wanted. This is the season for **PAINT, WALL PAPERS, WINDOW SHADES, CURTAIN POLES, ETC.**

300 rolls American embossed gilt parlor Paper, 18 inch borders; regular per yard 10c. For a few days, per yard........ **5c** Wall and ceiling; regular 25c per roll. For........ **13c**	5000 feet 1½ inch Oak Room Moulding, also 2000 feet white enamel Room Moulding. Choice, per ft. **2c** We have a lot of odd Mouldings which we will clear at, per foot.. **1c**
250 rolls English Eltonborough fibre Wall Covering; regular per roll. 50c. Any coloring. For per roll........ **15c**	3000 quarts PURE PAINT for inside and outside work, leaves a beautiful smooth gloss and lasts. Every tin guaranteed as represented. Per tin........ **50c**
1020 roll American Wall Papers, pretty ground colorings in browns and grays, 10 different colorings; suitable for bedrooms, dining rooms and small halls; regular 15c. For per roll........ **7c**	100 WINDOW SHADES, slightly damaged; some have two colors, green on one side and cream or white on the other. Worth double what we ask........ **30c**

We have scores of bargains more than our advertising space will contain. Take a look at our south window for additional Wall Paper Bargains. We are saving you enough pocket money on your purchase of $1.00 worth, to get a Window Shade for nothing—Try at once and prove our assertion.

Dr. T. P. McCullough
166 Brock Street
Specialist Eye, Ear, Nose and Throat

THE DAILY REVIEW

VOL LIXV., NO. 108. PETERBOROUGH, ONT., CANADA, TUESDAY, MAY 7, 1912 TEN CENTS PER WEEK.

PROBABILITIES.
Showers, chiefly to-night, and for the first part of Wednesday.

REFORMS NEEDED AT MIMICO SCHOOL

Special Commission Appointed to Investigate Charges of Cruelty to Boy, Finds That Cottages Are Unclean and Whole Institution Is Overcrowded—Only One-Third Mentally Bright—Parole Needed.

Toronto, May 7.—The report of Dr. R. W. Bruce Smith and R. C. Harris, the commissioners appointed by the Ontario Government to investigate conditions at the Victoria Industrial School at Mimico, was made public yesterday.

The inquiry arose out of the charges of Wilbert Spain, a boy who declared that he had been handcuffed, starved and cruelly beaten by the superintendent.

The commissioners recommend:

That the action already taken by the board of management of the Victoria Industrial School to abolish mechanical restraint, such as handcuffs, be commended.

That as large a number as possible of the inmates, probably 100, should be discharged on probation as soon as homes can be provided for them.

That commitment of boys to the industrial school should be regulated in such a manner as to prevent overcrowding and to permit classification, with a view to as early parole as is practicable.

"The evidence shows that for many years handcuffs have been used as a punishment for boys running away from this school, and the evidence given on the last day of the investigation makes it clear that the class of boys for whose custodial care the institution is responsible, is one which often requires the strictest attention. As soon as the evidence was taken the board of management directed that the use of handcuffs be at once abolished.

"The institution has, in spite of many disadvantages, done an excellent work, and cruel treatment of the boys has been the exception and not the rule."

"There are about fifteen building, of which five are cottages, containing the dormitories, school and recreation rooms for the boys. These are not in a good state of repair and are in the main unclean and show evidence of lack of care and management.

"The grounds are greatly in need of new sidewalks and drainage. The dormitories are altogether too crowded, and the beds so close together that the air cannot be kept pure. One basement dormitory had 35 beds, which in such a room only 16 beds should be allowed. The dining-room was found quite unsuitable and unclean. The congregate system which permits 300 inmates to partake of their meals together in one room cannot be regarded as satisfactory.

"The original intention of the school, to deal with truant boys and prevent them becoming criminals, the commissioners point out, has somewhat been lost sight of and "boys with vicious propensities are now brought into contact with others whose worst faults had been largely on account of improper home training, but who have never been charged with a criminal offence.

"Everything was left to the superintendent, and the school, which should never have had more than 200 boys, at times had as many as 325 in residence.

"One-third of the boys are declared to be bright mentally. These should be discharged on probation as soon as there is promise of reformation, the commissioners say. Nearly one-third are of vicious instincts. The grading of these and their ultimate discharge on parole are recommended.

"In future," the report continues, "there should be more discrimination in sending boys to an industrial school. The last resort of the juvenile court should be the industrial school. Efficient, faithful probation or parole officers can do more for these boys than any other agency; they would find homes and work for them, and regularly visit them, not to spy upon them, but to help them."

LET CANADA BE FREE TO ACT

London, May 7.—The Westminster Gazette, one of the ablest Liberal journals, again devotes its principal editorial to a reciprocity discussion. "We say frankly that if Canadian people believed reciprocity would undermine their allegiance to the British Empire, that we are glad they rejected it, but we look beyond these immediate controversies to the powerful motive which must operate as the Northwest fills up." It believes as strongly as ever that it would be folly for us to regard Canadian loyalty as dependent on the shutting off of the north and south trade route between Canada and the United States, or to seek to base it on food taxes in this country, as an alternative policy. "If we do that we may, ten or twenty years hence, find Imperial connection tie up with a policy which is contrary to the major interest in both countries. Our proper course is to leave Canadians free to work out their own salvation. Make it clear to them, meanwhile, that in our opinion, either policy, is compatible with Imperial unity."

At Least Ten Killed.

Salisbury, Miss., May 7.—Six or more passengers and four trainmen were killed, and at least twenty-five passengers were hurt, when the first section of the Texas Confederate Reunion special train en route to Macon, Ga., was wrecked six miles north of Hattiesburg, yesterday.

Unrest In Ireland.

London, May 7.—In a House very sparsely filled, which is typical of the waning of public interest, in speeches lacking any pretense of novelty, the home rule debate was resumed yesterday afternoon by the House of Commons.

James H. M. Campbell, former Attorney-General for Ireland, under the Unionist administration, declared that the Government might entrap the King and mutilate the constitution, and might sell Ulster into bondage, but it would never be able to compel the Ulsterites to wear the fetters.

Sir Rufus Isaacs, the Attorney-General, twitted the Ulsterites with their "constitutional loyalty." He continued: "They will be loyal so long as they can coerce the majority in Ireland."

Sir Rufus Isaacs argued that the Unionist allegations of outrages and unrest in Ireland were the most damaging testimony of the failure of English rule, and therefore were the strongest argument in support of the home rule bill.

FELL TO DEATH

Special To The Review.

Montreal, May 7—A swinging scaffold attached to the new Ritzer Carlton Hotel Sherbrooke street, slipped from its moorings to-day, precipitating eleven brick layers to the ground. Christian Moteau was instantly killed, Harry Baker, James Murray and Philip Tremblay were severely injured. The others were practically unhurt.

LONG WAR IN MOROCCO

Paris, May 7.—The disturbed situation in Morocco is causing fears here that that country will not be made a French protectorate without a long campaign and much shedding of blood.

Reports from Southern Morocco show that the tribes there are openly hostile to the French. It is now officially known that during the recent fighting at El Maaziz, where a French detachment engaged in reconnoitering was attacked by Moors, the French troops lost 17 killed and 27 wounded, many of them dangerously.

Considerable anxiety is shown as to the attitude of the Sultan himself. One minute he declares that it is his intention to abdicate, and the next he says he wants to go to Rabat and then to France.

A prominent French general is quoted as expressing the belief that twelve years will be required to subdue Morocco.

TO CREMATE OBORNE'S BODY

Montreal, May 7.—The special car containing the remains of the late James M. Oborne, general superintendent of the British Columbia division of the Canadian Pacific Railway, arrived here yesterday morning on the Winnipeg train.

Mr. Oborne's remains will be cremated. They were taken from the station to Mount Royal Cemetery yesterday afternoon. Rev. Mr. Clark of Westmount performed the burial service at the cemetery.

Mrs. Oborne and the other members of the family, as well as Dr. Elliott, accompanied the remains across the continent.

Canadian Pacific Railway officials from as far east as St. John, and as far west as Lake Superior, were in the city to attend the funeral.

Women Will Rule?

The Earl of Meath in an address before a girls' club said that "there were 1,500,000 more women than men and the future of the British empire not many years hence was going to be decided not by men, but by women."

THE CARTIER MONUMENT

A communication in the shape of a circular letter was on the Council file last night asking the financial co-operation of the city in the erection of a monument in honor of the late Sir George Etienne Cartier, to be ready on his centenary celebration. The monument is to erected on the slope of Mount Royal, the estimated cost being $100,000.

The matter rests with the Finance committee.

Coming Concert

St. George's Society intend holding a grand concert in the Sons of England hall on Wednesday, May 15th, proceeds to be in aid of the "Titanic" relief fund.

MEMORIAL TO QUEEN VICTORIA UNVEILED.

The address of Mons. Poincaré, the French Premier, at the unveiling of the Queen Victoria Memorial at Nice on April 12 has created a most happy impression throughout France and England.

Referring to the late King Edward, the Premier said:—"It was Edward VII. who initiated and pursued this friendly co-operation between France and the United Kingdom. At the outset of his too short reign this great King said to his Privy Council that while he breathed he would work for the good of his people. By working for the good of his people he worked for the peace of the world, for civilization and for the progress of mankind; and when at the point of death he whispered that he had tried to do his duty. He was wrong to be overmodest and not sure enough of himself, and to imply that while he knew he had striven he did not know that he had attained. He tried to do his duty and he did his duty. Gentlemen, happy the kings or the subjects whose panegyric is contained in those simple words."

CHIEF OF RAILWAY BOARD PASSED AWAY AFTER SUFFERING RELAPSE

Toronto, May 7.—One of the big men in Canadian public life passed away at 3.15 yesterday afternoon, when Judge Mabee, chairman of the Board of Railway Commissioners of Canada, died of collapse, due to heart failure.

Just a week ago Judge Mabee was taken ill while the Railway Board was in session at the City Hall, and he was removed to St. Michael's Hospital, where an operation for appendicitis was performed by Dr. Bruce and Dr. Elliott. Gangrene, however, had set in, causing paralysis of the bowels, which was relieved by a second operation, performed on Friday. At that time little hope was held out for his recovery, but at midnight Sunday the doctors reported his condition somewhat improved, and the outlook was declared to be slightly more hopeful. As late as yesterday morning at 10.30 the doctors issued a bulletin declaring that, though still critically ill, they now felt hopeful of his recovery.

THE LATE JUDGE MABEE.

Then at 1 p.m. he suffered a severe collapse due to heart failure, and all hope was given up.

Arrangements have been made for the funeral, which will be held at Port Rowan on Wednesday.

Sir James Whitney, when informed of the death of Judge Mabee, said:

"His death will come as a shock to the whole province. During the short time that he occupied the position of chairman of the Dominion Railway Board he proved clearly that the idea behind such a tribunal, which was quite a new one, could be worked out successfully in the interests of the people. He was an ideal man for the position, and the people of the province will undoubtedly mourn his loss."

Hon. James Pitt Mabee, K.C., late chief commissioner of the Board of Railway Commissioners for Canada, came of U. E. Loyalist stock. He was born nearly 53 years ago, on November 5, 1859, in the town of Port Rowan, in Norfolk County, Ont. He was the eldest son of Col. Simon Pitt Mabee and Fannie Leaton.

His early education was gained at the St. Thomas high school, from which he matriculated to the University of Toronto at the age of 18. He studied law and was called to the Bar at the early age of 21.

After five years law practice in Listowel he removed to Stratford, where he put in eighteen years in the practice of his profession. He was made a Q.C. in October, 1889, and a bencher of the Law Society in 1904.

After leaving Stratford he came to Toronto where he became a member of the law firm of Beatty, Blackstock & Co., practicing for ten months in this city.

Before his elevation to the bench in 1905, Mr. Mabee had been an ardent Liberal and a vigorous campaigner, and in 1904 contested, unsuccessfully, the constituency of North Perth for the House of Commons in the Liberal interest.

On November 21, 1905, he was appointed one of the judges of the High Court Bench for Ontario, King's Bench division, and immediately began to attract attention for his brusque and straightforward way of getting to the root of things.

In 1905 he was appointed a member of the International Inland Waterways Commission, and in 1906 and 1907 he labored as one of the commissioners for the consolidation of the statutes of Ontario.

When Judge Killam, then chief commissioner of the Dominion Railway Board, died early in 1908, everyone who had followed the workings of that commission declared that it would be next to impossible to replace him. But the man was found, and it was Judge Mabee, who was appointed to the office, which Judge Killam held till the date of his death, March 28, 1908.

In religion the late Judge Mabee was an Anglican. He was married in October, 1884, to Marie S. Thorold of Mount Williams, Ont. He had one son, Lionel, and one daughter, Mabel, who, with the widow, survive him. He was a member of the Rideau Club, Ottawa, and the Toronto and York Clubs, Toronto.

Railway Magnates Sorry.

Montreal, March 7.—The news of the death of Judge Mabee was received with dismay in railway circles in Montreal. It is no exaggeration to say that, by all the head officials of the big railways in the city, he was held in the very highest esteem, despite his oftentimes severe handling of the companies. Sir Thomas Shaughnessy has on more than one occasion spoke highly in praise of the work of the Railway Commission and of Mabee, and at the time of Judge Mabee's appointment, he expressed great satisfaction in the choice of the Government, saying that he was a man of high legal ability, and one to whom the railways could submit their side of any case with absolute confidence in the fairness of the judgment rendered by him.

Ottawa Mourns Loss.

Ottawa, May 7.—News of the death of Chairman Mabee of the Railway Board was received in Ottawa with the greatest regret. He was exceedingly popular personally, and a member of the Government voiced what is a general opinion when he stated that the judge was probably the best man in the country for the position which he had filled. It is recognized that great difficulty will be experienced in finding a successor possessing, in anything like the same degree, his peculiar qualifications. His rulings have been courteous but firm, his method of dealing with the cases, expeditious, and the soundness of his judgments is indicated in the fact that they were rarely appealed from, and even more rarely varied.

Governor-General at Montreal.

Montreal, May 7.—The Duke and Duchess of Connaught reached Montreal yesterday and will be the guests at Lord Strathcona's house during their stay. The duke will open the 13th annual Montreal Horse Show at the arena to-day.

ENQUIRY A FIZZLE

Guelph, May 7.—The fire department investigation, which began on Tuesday last and ended abruptly on Saturday night, when Chief Finch and his counsel withdrew, has proven to be the biggest kind of a fizzle.

The fire and light committee, under whose jurisdiction the fire hall is, took the matter up yesterday afternoon and at the regular meeting of the city council, held last night, they brought in a report stating that as the chief had refused to testify or produce witnesses, the committee were not in a position to report, and suggesting that as reorganization was needed, tht chief and members of the brigade be asked to resign, taking effect on July 1, 1912; that applicants be advertised for, and the chief and members of the department be permitted to apply for reappointment.

CROSS IS DENOUNCED

Calgary, Alta., May 7.—A bombshell was thrown into the Liberal camp on the eve of the provincial elections, by an editorial article of The Albertan, the leading Liberal organ of the Sifton Government yesterday.

The Albertan does not hesitate to say that it disapproves of the addition to the Cabinet of Hon. C. W. Cross. Legislation inaugurated by him, it says, led to the downfall of the Rutherford Government, and alleges that despite the fact that he took a leading part in inviting Mr. Sifton to assume the duties of Premier, he was disloyal to him from the beginning and doubtless will be to the end.

"It is true," says the article, "that he enters the new Cabinet under different circumstances and he is now a supporter of the Sifton railway policy, and is not the dictator in the new Government that he was in the old. But the Government would be much stronger without him. He is the weakest of the present administration. Electors who otherwise would have confidence in it may hesitate as long as Mr. Cross is in his old position."

HE SHOT EIGHT TIMES AT GIRL

St. Johns, Que., May 7.—Having crossed to Champlain, N.Y., where he purchased a revolver and cartridges, Cleophas Duquette, of Lacolle, Que., returned yesterday morning and shot and slightly wounded his sweetheart, Miss Rainville.

Duquette fired at the girl eight times and afterwards committed suicide.

TELEGRAPHIC PARAGRAPHS

The steamer Oravia, from Liverpool, while entering Valparaiso (Chile) bay yesterday in thick weather, went ashore eight miles west of Valparaiso.

Over 5,000 passengers arrived at Quebec yesterday when four steamers got in from the other side. Three of the vessels belonged to the Allan Line and the other a Dominion liner.

As he is now nearly seventy years of age, and in ill-health, a monster petition will seek the release of ex-Reeve McCrea, Cornwall, Ont., sentenced to life imprisonment for shooting J. McGee.

Homer Turner, at one time caretaker of the Maple Leaf Cemetery of Chatham, but of late employed by the Lake Erie Coal Co., was fatally injured on the Pere Marquette Railway at Erisseau yesterday.

Hindus of Vancouver have gone over the head of the Dominion Government and have petitioned the Secretary of State for India to set aside the order recently passed by Ottawa for the deportation of two Hindu women.

Hon. J. D. Hazen, the Canadian Minister of Marine and Fisheries, was in Washington yesterday and had a preliminary talk with Chandler Anderson, counsellor of the U. S. Department of State, regarding the fisheries treaty.

WILL OCCUPY ALL ISLANDS

Rome, May 7.—Advices received here from the island of Rhodes state that 3,000 Turkish troops fought under the walls of the city of Rhodes, but were dispersed by the Italian troops and retired into the interior of the island.

Gen. Ameglio has been appointed governor of Rhodes, Stampalia and other islands of the Archipelago, which may subsequently be occupied by the Italians.

It is believed that a month will be necessary for the Italian forces to occupy the islands of Chio, Ecaria, Mytilene and Lemnos.

Reinforcements of troops are being prepared to leave Italy for the new scene of operations.

An Italian column, totalling 1,500 men, yesterday engaged a force of Turks and Arabs near Bou Kemesch, on the Tripolitan coast near the Tunisian frontier. The Italians were repulsed leaving five men dead on the field. The losses of the Tripolitans were 25 men killed and 45 wounded.

JURY ACCEPTS SELF-DEFENSE VERSION OF LEVI PORTER'S SLAYER

Shriners In California.

Los Angeles, Cal., May 7.—The last of the Shriner special trains, carrying the delegates and visitors to the 38th annual convention, arrived here yesterday.

Pasadena was the first to extend a formal welcome to the visitors and thousands went there to help celebrate Pasadena Day. The program included a Spanish barbecue, a polo game, chariot races and drills by Arab patrols including Khartoum, Winnipeg, Man.

1,600 Sailed for Canada.

London, May 7.—The Donaldson liner Letitia, carried 800 from Glasgow, for Montreal on Saturday. The Allan liner Scandinavian had 800 for Quebec and Montreal, chiefly agriculturists.

The Jury Accepts Ellis' Self-Defence Version.

Minden, May 7.—Relying upon the confession of Arthur A. Ellis, made at a previous sitting of the inquest, Coroner Pogue's jury found at the close of the sitting here last night that Lew Porter came to his death on Thursday, April 25, from a gunshot fired from a rifle in the hands of Ellis, and that Ellis shot him in self-defence. This verdict was found after a little more than an hour spent in considering the evidence. Charles Wood, the Gull Lake farmer, told of hearing five shots on the night of the shooting. His evidence materially differed from that in Ellis' confession.

He said that just as dusk was falling on that night, he heard the reports of five shots. Two of these were heard close together, and then after an interval of about three minutes, the three followed in rapid succession. All five were heard while the witness was walking a distance of 500 yards. Ellis' story was that Porter had fired upon him and had gone away and then he had walked to a meadow to look for his cattle, and on his way back to his house had met Porter, who again opened fire upon him, and that he had then fired the three shots which killed him. This, however, would go to show that Porter had engaged in a shooting duel with Ellis, as Porter is known to have been alive while all three shots were fired into his body, and is also known to have had two cartridges. Had Ellis discharged Porter's gun after he had killed him, the three last shots would not have been close together.

Dr. E. A. White of Kinmount, who performed the autopsy, told of the three wounds, as they have been previously described. He said that Porter died from shock and internal hemorrhage. Other witnesses told of the finding of the body and described Porter as a quick and good shot with his rifle. Ellis was present at the enquiry, but did not again take the stand.

Mrs. Porter, widow of the dead man, said that when she was first told that her husband had been shot, she thought it had been an accident. She had never heard him make any threat against Ellis, although he had complained of the way Ellis had treated his wife, who was Porter's sister, at the time of her death, four years ago.

William Porter, the dead man's brother, said that he had been a good shot. He said that he had never heard either his brother nor Ellis make any threats against the other.

SHIP MAY BE LOST

Special To The Review

New York, May 7—The German steamer "Augsburg" which left here Feb. 2, for Australia, with a million dollars cargo and a crew of thirty six is believed to be lost with all on board. She was last seen on April eleventh and the German cruiser, which put out from Bermuda in search of the vessel, failed to find her.

ORDERED OUT ON STRIKE

Special To The Review

London, May 7—All employes of the Peninsular and Oriental Steamship Company, have been ordered on strike to enforce the demand that at least two white seamen as well as the coxswain be carried for each lifeboat.

Advertise in The Review, It pays.

ESTIMATES OF G.T.P. WORK FOUND ON C. M. HAYS' BODY

Maryland for Roosevelt.

Baltimore, Md., May 7.—Speaker Champ Clark and Theodore Roosevelt carried the Maryland primaries on the face of incomplete returns received up to 12.15 a.m. from all the counties of the state. The indicated vote was:

Republicans: Roosevelt 66, Taft 63.

Democrats: Clark 69, Wilson 33, Harmon 4, uncertain 23.

Majority necessary to control the state convention 65.

Anniversary of King's Accession.

Montreal, May 7.—Many spectators yesterday morning witnessed the firing of a royal salute of 21 guns on the Champs de Mars by the Third Battery, Canadian Field Artillery, in honor of the second anniversary of the ascension to the throne of Great Britain of His Most Gracious Majesty, George V.

BELLEVILLE K.C. PASSED AWAY

Belleville, May 7.—In the death of J. P. Thomas, K.C., Belleville's oldest lawyer has passed away. He had practiced in this city since 1864. Mr. Thomas was hon. president of the Hastings Law Society and was secretary-treasurer of the Belleville Cemetery Co. For many years he was secretary of the Board of Trade. Mr. Thomas was a prominent Mason and a member of the I.O.F. Society. Surviving is an aged widow and one daughter, Mrs. Dr. McColl of this city.

BAD QUAKE IS RECORDED

Special To The Review

Potsdam, Germany, May 7—The Seismograph here registered a catastrophic earthquake last night, the centre of which apparently was near the Canary Islands in the Atlantic.

FINED FOR ILLEGAL FISHING

Belleville, May 7.—Lorenzo McDonald was yesterday before Capt. Hunter, game and fishery inspector for Ontario, and fined $25 for illegal fishing in Mosquito Bay. His nets, valued at $100, were confiscated. On Saturday, before the inspector at Picton, Kenneth and Clayton McIntosh, two brothers, were fined $10 each and costs for destroying muskrat houses.

Cable Ship Minia Arrives In Halifax With Seventeen Bodies and Reports Burying Two at Sea — Seventy Thousand Dollars Have Been Found on Bodies — Wainwright Takes Charge of Documents.

Halifax, May 7.—The Minia's toll of dead when the cable ship came in yesterday showed seventeen bodies found and two buried at sea.

The first body picked up was that of C. M. Hays, and the last that of Thomas A. Mullins, one of the stewards. On Mr. Hays' body were found estimates for future construction on the Grand Trunk Pacific. Vice-President Kelly received these.

Two bodies were buried at sea—one unidentified and the other a fireman.

The body of Mr. Hays was found several miles from any other.

Burial permits were issued yesterday for C. M. Hays' interment at Montreal, and that of Sigward H. Moen, in Norway.

The Mackay-Bennett brought a hundred and ninety bodies, and the Minia fifteen, a total of two hundred and five. Of these 137 have been shipped abroad or buried in Halifax, leaving 68 still at the morgue. Relatives are in communication in regard to most of these, and while the White Star people are not absolutely sure in regard to all of them they are as respects by far the greater number.

The body with the largest amount of funds was that of Col. Emil Brandeis of Omaha, Neb., who had $16,600. This included letters of credit for $10,000, checks for $6,000, bank notes for $400, and a 1,000 franc note.

The funds in the hands of the Provincial Government taken from the bodies of victims is $70,000.

The Montmagny sailed at 5 o'clock yesterday afternoon. The White Star officials and shipping men here believe that the Government steamer will likely succeed in recovering a large number of bodies.

Not One Hebrew Body.

Halifax, May 7.—The remarkable fact developed at the Titanic morgue last night that the ten bodies taken by Hebrews from the Fairview Cemetery and removed to the Hebrew burying-ground were all Christians, either Roman Catholics or Protestants. The White Star Line had telegrams from friends regarding all of them, and the fact that they were Christians was established to the satisfaction of the local Hebrew Association. The bodies will now be sent back to the Fairview Cemetery.

Cannington paid $175.65 for public lighting during the first three months of the year.

Meaford Town Council has granted $200 towards the expense of a monthly horse fair.

DANGER PERIOD OF WOMANS' LIFE FROM 45 to 50

Interesting Experience of Two Women—Their Statements Worth Reading.

White Oak, Ont.—"At Change of Life when doctors could do no more and I was given up by my friends, Lydia E. Pinkham's Vegetable Compound came to the front and did wonders for me. I had been having female troubles for years, my head troubled me severely at times, I had bearing down pains and backache and I was very anaemic from excessive flowing. I recommend your Compound highly and do all I can to advertise it as a genuine woman's medicine."—Mrs. SYLVESTER MANNING, White Oak, Ontario.

The Case of Mrs. Kirlin.

Circleville, Ohio.—"I can truthfully say that I never had anything do me so much good during Change of Life as Lydia E. Pinkham's Vegetable Compound.

"Before I had taken one half a bottle of it I began to feel better, and I have continued taking it. My health is better than it has been for several years. If all women would take it they would escape untold pain and misery at this time of life."—Mrs. ALICE KIRLIN, 358 W. Mill St., Circleville, Ohio.

The Change of Life is one of the most critical periods of a woman's existence. At such times women may rely upon Lydia E. Pinkham's Vegetable Compound.

The Daily Review

TUESDAY, MAY 7, 1912.

UNION LABEL

OUR NEIGHBORS

The Belleville Intelligencer has evidently taken some jokes that have sometimes appeared in the Peterborough papers seriously. It says: "It has been the habit of the Peterborough papers to sneer at and falsely decry Belleville as a 'dead city,' but time has brought a change. The Review not admits that the 'City of the Bay has a beautiful situation, and has been picking up lately.' True, Bro. Review, you have been long in learning that Belleville has been growing steadily for the past seven years, the increase in the population during the period having been 2,471." Peterborough's population increased 2,400 last year, but the growth the Intelligencer quotes is not bad at all. Most of the towns in this district have been forging ahead during the last few years, and the returns of the assessors being published this spring show further increases in population in most of them. This is satisfactory. Peterborough desires to advance, and has made remarkable progress, although it has some croakers in its population. The increase in population in this city during the Dominion census decade showed a larger percentage than that of any other Ontario city, except the capitals, and one other in Northern Ontario, exceptionally situated, a much larger percentage than in a majority of the other cities. At the same time we are pleased to see that our neighbors are not standing still, as some of them did when Peterborough was advancing, and that, generally speaking, the whole district gives evidences of prosperity.

ECHOES OF THOSE LETTERS

A report that Mr. Bryce, British Ambassador at Washington, would be recalled on account of his connection with the reciprocity negotiations is denied. It was a most unlikely rumour. The then Canadian Government wished to enter into negotiations with the authorities at Washington; they sent representatives there for that purpose, and the reciprocity arrangement was the outcome. It may be taken for granted that the British Ambassador aided the Canadian representatives. They were the official representatives of the Dominion, and the Ambassador would having been lacking in duty, to say nothing of courtesy, if he had not used the influence of his position to facilitate the work they had gone to do, for he had a right to assume that they represented Canadian desires. The responsibility for the negotiations and their result rested with the Laurier Government. They should have known not to enter into an agreement that would have been detrimental to Canada economically and politically, and they were emphatically shown that they misrepresented the wishes of the Canadian people. The responsibility was theirs, and they received the proper reward. Mr. Bryce's part in the matter is being discussed in the British House of Commons, but the talk will not result in any action.

In Washington there is some feeling on account of the action of the President in publishing his letter to Mr. Roosevelt and the latter's reply. The correspondent in the United States Capital of the New York Times, says:—

"Government officials here are very uneasy over the outbursts of anger in Great Britain concerning President Taft's publication of his letter to ex-President Roosevelt about Canadian reciprocity. None of them, of course, will speak for publication, but they all deeply regret that the exigencies of the President's campaign in Massachusetts should have compelled him to make public a letter likely to have such a far-reaching effect on our foreign relations.

"Mr. Taft's frank statement to Mr. Roosevelt that he regarded the argument of the Borden people as 'a good one' is regarded by these uneasy officials and Congressmen as being hardly less injudicious to print than his talk about making Canada 'an adjunct to the United States.'"

The United States officials do not seem to be any more pleased with the publication of the letters than are the Liberals in Canada. They may not object to the President holding the views he did or of making them known to a friend in a confidential way, but to publish them so that they would reach the people of Canada and of England was another matter. It let too much light into the inner workings of the politicians at Washington.

Wood's Phosphodine. *The Great English Remedy.* Tones and invigorates the whole nervous system, makes new Blood in old Veins. *Cures Nervous Debility, Mental and Brain Worry, Despondency, Sexual Weakness, Emissions, Spermatorrhœa, and Effects of Abuse or Excesses.* Price $1 per box, six for $5. One will please, six will cure. Sold by all druggists or mailed in plain pkg. on receipt of price. *New pamphlet mailed free.* **The Wood Medicine Co.** (formerly Windsor) Toronto, Ont.

NOTE AND COMMENT

Scientists state that the human body contains about two pounds of phosphorus. And yet some never make a match.

Judging by the pictures in the papers, the most attractive features of Toronto's horse show were ladies who have just stepped out of automobiles.

At the police station in Montreal 113 children were sheltered on May 1. They had been lost in the hurly-burly of moving day. This gives an indication of the confusion the annual flitting of so many people causes in a large city.

There was a time, the London Chronicle says, when fashionable folk held it discourteous to communicate with a friend through the post, when it was possible to do it by messenger. In time it will not be unfashionable to use the typewriter for all forms of correspondence.

An influential southern paper, the Louisville Courier Journal, says that ex-President Roosevelt is insane, and compares him to Hamlet and to Nero. These comparisons are vastly different from Mr. Roosevelt's own comparison of himself to Lincoln, and are probably as correct.

The wages of the charwomen employed in the government offices at Ottawa, were recently raised from 75 cents to one dollar a day. It is hard to understand why their wages remained so long at the lower figure, even under Liberal rule. Was it—could it have been—because they had not votes?

A medical journal, after investigation, points out that poets die young. If a large number of persons, who think they can write poetry will only be frightened by this statement, sufficiently to keep them from cultivating their very small gift, the investigation will not have been in vain.

Sir James Whitney having received a number of questions for a labor, organization, referred them to an official for information. This official's notes for Sir James were by mistake sent to the labor people and published as the Premier's reply and a number of newspaper articles have been rendered useless by the publication of the facts.

Gems o' Irish Oratory.

In "Wits and Their Humors," the Rev. J. O. Bevan relates the following Irishisms which have been perpetrated in Parliament and elsewhere:

"Mr. Speaker, before I begin to spake, I should like to say," etc.

"The voice of Oireland is now making itself felt. So long as she was silent, England was deaf to her cries."

"The cup of Ireland's miseries has been running over for centuries, and now—it is almost full."

"The right hon. gintleman is attempting to ram his bill down our throats — behind our backs; but we have many friends, though they may be backward in coming forward. The preamble of the bill has a feature in it which is objectionable, and on this feature the whole question hinges."

"The Government is taking credit for what it has not done; like the cuckoo, which, as you honorable gentlemen are aware, is the only bird which does not lay its own eggs."

Advertise in The Review, It pays.

Catarrhozone

Cures Permanently BRONCHITIS, COUGHS, COLDS, ASTHMA, CATARRH

Throw medicine to the dogs. At best they are unpleasant, often useless. You are suffering from some disease of the throat, nose, or lungs, doctors call it Bronchitis, Asthma, or Catarrh, or it is a slight or severe cold. Germs cause these diseases—they have a common root.

Catarrhozone destroys disease germs, but it does more, it heals disease tissue.

CATARRHOZONE is little drops of healing carried by air to the exact place where Catarrh exists. Observe, Catarrhozone not only destroys the cause, but immediately repairs the result of diseased condition.

Catarrhozone means little drops of healing carried by air and placed over the lungs, throat, and nasal passages.

Catarrhozone is endorsed by doctors, druggists, and by thousands of Canadian people who have used it.

Catarrhozone

Yes, Sir, it is taken in air.

"Little drops of healing" carried by air to weak places in the lungs, throat, and nasal passages.

Three sizes: 25c, 50c, and $1.00, at druggists, or by mail postpaid from The Catarrhozone Co., Buffalo, N. Y. and Kingston, Ont.

THE MARKET

Latest Quotations in Grain Dairy Products, Live Stock Etc.

Liverpool and Chicago Wheat Futures Close Higher—Live Stock—Latest Quotations.

CHICAGO, May 6.—An upheaval in wheat prices to-day resulted from the bullish showing in Ohio and Missouri state crop reports and from equally alarming figures collected by the grain dealers of Illinois. The market touched new high levels for the season, $1.18 and $1.15 respectively for May and July, and closed with a gain of 1c to 1 3-4c net. Corn finished 1-8c to 5-8c down, oats varying from 3-4c off to 1-8c advance and provisions strung out 7 1-2c each way from the prices current 48 hours ago.

The Liverpool market closed to-day on wheat ⅝d to ⅞d higher than yesterday, and on corn ¼d higher. Berlin wheat closed ¾c higher, Budapest 1½c higher and Antwerp unchanged.

Winnipeg Options.

	Open.	High.	Low.	Close.	Close.
Wheat—					
May	105⅛s	105⅝	105¼b	105⅝b	104⅝
July	106½s	106½	106⅝	106½s	106
Oats—				To-day.	Sat.
May				49⅝	49⅜
July				48	48¼
May (No. 1 feed)				43⅝	43⅝

Toronto Grain Market.

Wheat, fall, bushel	$1 04	to $1 05
Wheat, goose, bushel	0 96	....
Rye, bushel	0 85	....
Oats, bushel	0 55	....
Barley, bushel	0 85	....
Barley, for feed	0 65	0 75
Peas, bushel	1 25	....
Buckwheat, bushel	0 63	0 65

Toronto Dairy Market.

Butter, creamery, lb. rolls	0 30	0 31
Butter, creamery, solids	0 27	....
Butter, separator, dairy, lb.	0 27	....
Butter, store lots	0 25	....
Eggs, new-laid	0 23	0 24
Cheese, new, lb.	0 15	0 16
Cheese, old	0 16½	0 17¼
Honeycombs, dozen	2 50	3 00
Honey, extracted	0 13	....

Montreal Grain and Produce.

MONTREAL, May 6.—Business in oats and wheat over the cable continues very quiet, there being little demand from foreign buyers. Butter is firmer, and prices have advanced 1c per pound, owing to the high prices paid in the country and the increased demand from the west. Cheese is also very firm, with a fair demand from English buyers. Eggs active and steady. Dressed hogs declined 25c per 100 pounds on increased supplies.

Corn—American, No. 2 yellow, 90c.

Oats—Canadian western, No. 2, 54½c; do., No. 3, 50½c; extra No. 1 feed, 51½c; No. 2 local white, 50½c; No. 3 local white, 49½c; No. 4 local white, 48½c.

Barley—Manitoba feed, 64c to 65c; malting, $1.05.

Flour—Manitoba spring wheat patents, firsts, $5.80; seconds, $5.30; strong bakers' $5.10; winter patents, choice, $5.10 to $5.35; straight rollers, $4.65 to $4.75; do., bags, $2.15 to $2.25.

Rolled oats—Barrels, $5.35; bag 90 lbs., $2.55.

Millfeed—Bran, $25; shorts, $27; middlings, $29; mouillie, $30 to $34.

Hay—No. 2, per ton, car lots, $18.50 to $19.00.

Cheese—Finest westerns, 13c to 13¼c; finest easterns, 12⅝c to 12¾c.

Butter—Choicest creamery, 26½c to 27c; seconds, 25½c to 26c.

Eggs—Fresh, 23c to 23½c.

Potatoes—Per bag, $1.75 to $1.80.

CATTLE MARKETS.

Union Stock Yards.

TORONTO, May 6.—Receipts of live stock at the Union Stock Yards were 121 carloads, comprising 2415 cattle, 887 hogs, 30 sheep and 23 calves.

Exporters.

Alexander McIntosh bought 203 export steers of choice quality for J. Shamberg & Son, at $7.25 to $7.60.

Butchers

A few fancy, heavyweight steers, export weights, sold from $7 to $7.25, and one lot of 16 good export quality steers were bought by B. Slattery of Ottawa at $7.50; butchers, 1000 to 1100 lbs. each, at $6.75 to $7; medium, $6.30 to $6.75; choice butchers' heifers, $6.50 to $7.15; common steers and heifers, $6 to $6.25; cows, $3.75 to $6.25, with a few choice at $6.50; bulls, $4.75 to $5.75.

Stockers and Feeders

Mr. C. Zeagman & Sons will have 100 stockers and light feeders on sale at the City Market on Tuesday, amongst which is one load of good yearlings, 450 to 500 lbs. each, also another good load of one to two-year-old heifers and steers, 650 to 800 lbs. each.; also another load of one and two-year-old steers, 500 to 650 lbs. each.

Milkers and Springers

The market for milkers and springers was as strong as at any time last week. Prices ranged from $45 to $70, with one choice at $85, and another extra choice at $100. McDonald & Halligan topped the market for milkers, as well as exporters. They sold seven milkers and springers at $50 to $100 each.

Veal Calves.

Not many on sale; prices firm, at $4 to $7.75 per cwt.

Sheep and Lambs.

Sheep, ewes, were sold at $6 to $7.25; yearlings, from $8 to $9.75 per cwt., and spring lambs at $4 to $7 each.

Hogs.

Selects, fed and watered, sold at $7.75, and $7.40 was the price reported for f.o.b. cars, but we know of $7.40 being paid to farmers.

Montreal Live Stock.

MONTREAL, May 6.—At the Montreal Stock Yards west end market the receipts of live stock for the week ending May 4 were 1175 cattle, 220 sheep and lambs, 3175 hogs and 2000 calves. The offerings for sale on the market this morning amounted to 800 cattle, 50 sheep and lambs, 1780 hogs and 375 calves.

The market for cattle was without any special feature to-day, prices for all grades being firmly maintained. The supply was not as large as a week ago, but a fairly active trade was done and a good clearance was made. The quality of the stock was generally good, but drovers state that the barns in some sections of the country are now pretty well cleaned up of cattle, and that the run from now on until grass cattle are in fit condition will be only fair, and that present prices will likely be sustained for the balance of this month. The offering of really choice steers was rather limited, and sales of full loads were made at $7.50, while good stock changed hands at $7, and steers weighing from 1000 to 1050 lbs. each brought $6.75 per 100 lbs.

The milch cow trade has improved considerably of late, and, as supplies have been none too large to fill the requirements, a stronger feeling has prevailed in the market, and prices have advanced $5 to $10 per head.

Prices for hogs declined 10c to 20c per 100 lbs., which was due principally to the increased supplies offered. At this reduction there was an active demand from packers, as they were mostly all short of stock, consequently a brisk trade was done, and sales of selected lots were made freely at $9.40 to $9.65 per 100 lbs., weighed off cars.

The trade in small meats was quiet, on account of the limited supplies offered, which is usually the case in the beginning of the week, and in consequence the tone of the market was steady, with no change in prices to note. Spring lambs are selling all the way from $4 to $10 each, as to size and quality.

Butchers' cattle, choice, $7.50 to $7.75; do., medium, $5.25 to $6.75; do., common, $4.50 to $5; do., choice cows, $6.25 to $6.50; do., medium, $5.75 to $6; do., bulls, $5.85 to $6.75; milkers, choice, each, $80 to $90; do., common and medium, each, $65 to $75; springers, $50 to $60.

Sheep, ewes, $6 to $6.50; bucks and culls, $5 to $5.50. Lambs, $7.25 to $7.50.

Hogs, f.o.b., $9.40 to $9.65.

Calves, $1.50 to $10.

$100 REWARD $100

The readers of this paper will be pleased to learn that there is at least one dreaded disease that science has been able to cure in all its stages, and that is Catarrh. Hall's Catarrh Cure is the only positive cure now known to the medical fraternity. Catarrh being a constitutional disease, requires a constitutional treatment. Hall's Catarrh Cure is taken internally, acting directly upon the blood and mucous surfaces of the system, thereby destroying the foundation of the disease, and giving the patient strength by building up the constitution and assisting nature in doing its work. The proprietors have so much faith in its curative powers that they offer One Hundred Dollars for any case that it fails to cure. Send for list of testimonials.

Address F. J. CHENNEY & CO., Toledo, Ohio.

Sold by all druggists, 57c.

Take Hall's Family Pills for constipation.

GRAND TRUNK RAILWAY SYSTEM RAILWAY TIME TABLE.

OCTOBER 1ST, 1911.

	ARRIVE	DEPART
Lindsay, Orillia Midland, Gravenhurst, North Bay, Stouffville and Toronto	11.34 a.m. / 9.00 p.m.	8.25 a.m / 5.35 p.m
Port Hope, Toronto, London, Detroit, Chicago and west, Niagara Falls, Buffalo, Cobourg, Montreal and east	8.20 a.m. / 12.10 p.m. / 5.30 p.m.	11.40 a.m / 8.20 a.m. / 9.05 p.m
Toronto, Lindsay, Stouville, Uxbridge and Markham	10.15 p.m.	7.10 a.m / 11.40 a.m
Lindsay Local	8.10 a.m.	9.10 p.m
Hastings, Campbellford, Madoc, Belleville, Kingston, Montreal and east	8.10 a.m. / 8.55 p.m	8.30 a.m / 1.40 p.m
Lakefield	8.15 a.m. / 5.15 p.m. / 7.00 p.m.	7.00 a.m. / 12.20 p.m / 5.40 p.m

CANADIAN PACIFIC RAILWAY.

GOING EAST—

11.35 a.m. for Norwood, Havelock, Ottawa, Montreal

7.47 p.m. for Indian River, Norwood, Havelock Tweed.

12.10 a.m., midnight, (Sunday's included) Ottawa Montreal.

1.01 a.m., midnight, Ottawa, Montreal.

GOING WEST—

.26 a.m., for Toronto, Hamilton, Brantford, New York Woodstock, London, Chatham, Detroit, Chicago, etc.

5.51 a.m for North Toronto, West Toronto; connects with above train at West Toronto

7.47 a.m. for Cavanville, Burketon, Myrtle, Lindsay, Toronto.

4.28 p.m. for Toronto, Hamilton, Guelph, Woodstock, London, Chatham, Detroit, Chicago; also Fort William, Winnipeg and all points in Canadian Northwest.

REAL ESTATE SPECIALS

1 SMALL HOUSE, south, water and light. Price **$1,200.** $400 cash.

2 STOREY BRICK HOUSE with 4 Lots; East City. Price **$2,100.** $500 cash.

First-class **SMALL FARM** near City. Good buildings. Price reasonable.

116 ACRES, 7 miles from City. 2 storey Brick House, Barn 40x100, all cement floors, water in house and barn by windmill, 10 acres fall wheat, 10 acres alsack clover, 60 acres ready for spring crop. For quick sale, $9,000.

FOR FURTHER PARTICULARS APPLY TO—

C. BLEWETT

332 GEORGE ST.

FOR SALE

Iron Pipes for water and steam Posts, Belting Pulleys, Shafting. Chains, Iron and Wood Pulleys, Steal Beams, Rails, Wire Fencing new and slightly used. Very cheap. Send for Catalogue, and state what you need.

The Imperial Waste & Metal Co.

7 Queen Street - MONTREAL

"Onyx" Hosiery

TRADE MARK

THE Best Hose for the entire family, Men, Women and Children, can always be found in the "Onyx" Brand.

FOR Quality, Style and Wear, get a pair of "Onyx" Hose in Cotton, Lisle, Silk Lisle or Pure Silk, from 25c. to $5.00 per pair—none genuine without trade-mark stamped on every pair. Sold by all dealers.

Lord & Taylor - - New York

Wholesale Distributors

RATES

10 Words—1 TIME, 10 Cents
25 Words—1 TIME, 25 Cents
25 Words—2 TIMES, 38 Cents
25 Words—3 TIMES, 50 Cents
25 Words—6 TIMES, 75 Cents
LOCALS (Reading Type 48 cts per inch (4 cents per line.)
LOCALS in Dark Type 60c per inch (5 cents per line.)

Wanted

WANTED

DINING ROOM GIRL—APPLY GRAND HOTEL. 3d

WANTED

SMALL MODERN HOUSE by married couple, no children. Address—Box 6, Review Office.

WANTED

LIGHT EMPLOYMENT as caretaker or position of trust in factory or warehouse. Box 2000. 3d

WANTED

WANTED—SHIP CARPENTERS and Engine Fitters for marine work. Apply—Kingston Shipbuilding Company Kingston, Ont. 3d

WANTED

GOOD GENERAL SERVANT. Apply to Miss Denne, 361 Park Street. 2d

WANTED

DINING-ROOM GIRL, also CHAMBERMAID Apply, Palace Hotel, Hunter St. 3t

WANTED

IMMEDIATELY, GOOD SEWING MACHINE Operators Steady work the year round to good girls, on tents, flags and awnings. Apply J. J Turner & Sons. d104-6t

For Sale or To Rent

FOR SALE

EGGS FOR HATCHING, White Wyandotts, prolific layers, lay the year round, $1 00 for 15. Apply 720 Harvey St. 1d

TO LET

FURNISHED ROOMS, modern improvements, with gas. Apply—189 Rubidge Street, 3d

FOR SALE

EIGHT ACRES OF LAND NORTH OF Nicholls Hospital. Box 122 Toronto. d105-2t

FOR SALE

FIRST-CLASS HAPPY THOUGHT RANGE, Used only a short time. Apply after 6 o'clock at 556 Charlotte-st, 3d

TO LET

5 ROOM FLAT with bath and electric light Apply—Box 12, Review Office.

FOR SALE

1 M. G. MURRAY ROAD CART; 1 BORLAND BIKE—For sale cheap for cash. Apply to Jim Akey's Livery. tf

HOUSE FOR SALE

ONE AND HALF STOREY BRICK HOUSE in west end of city, on car line; 8 rooms, Aply—465 McDonnel Street, 1m

FOR SALE—$3000—FOR SALE

FOR SALE AT THE PRICE OF $3,000—THAT Eligible Residence, No. 147 Hunter St, East, Brick, steam heated, modern conveniences, seven bedrooms, fixed basins and taps in bed rooms, billiard room in basement. Ten minutes walk from post office. Apply to Mr. E. A. Peck, Peterborough

FOR SALE

Will sell at a bargain, or exchange for Western property, Saskatoon real estate preferred, that up-to-date and modern Dwelling being No. 296 Margaret Avenue., Peterboro'. Address — W. H. G. Armstrong, P. O. Box 1532, Saskatoon, Sask

For immediate Sale

THE LIGHT HARDWARE AND TINWARE & JOBBING BUSINESS

Established by the late Jay N. Mix in 1867 at Warkworth Ont. Splendid patronage in a prosperous community. Must be sold to wind up the Estate. Communicate with PARASATES MIX, Warkworth, or COLVILLE & HUMPHRIES Solicitors Campbellford.

LUMBER

And builders' materials of all kinds—Shingles, Scantlings, Joist and Bill Stuff—Mouldings, Casings and Base and all kinds of finish. Boxes and Box Shooks.

ALF. McDONALD ESTATE

Point St. Charles Mills

Medical

DR. E. V. FREDERICK

M.R.C.S. (Eng.) L.R.C.P. (London)—Surgery and Diseases of Women. 402 George Street. Hours 1.30-3.30—7-8.

DR. BUCHANAN

F.R.C.S., Edinb.; M.R.C.S., Eng.; L.R.C.P., Lon. Specialist Eye, Ear, Nose and Throat. Phone 519; 169 Charlotte St. Hours—9-11 a.m., 2-4 p.m. 7-8 p.m.

DR. E. A. HAMMOND

Late assistant Westminster Hospital, Brompton Hospital, National Heart Hospital, St. John's Skin Hospital, London, Eng. Also of Rotunda Maternity Hospital, Dublin.

Special—Diseases of Heart, Skin and Stomach

Office—543 Water Street

Bell Phones, Office 463—House 1301

Osteopathy

DR. ASA G. WALMSLEY

Osteopathic Physician

Office over Canadian Bank of Commerce, Hunter Street entrance.

Office Hours—9 to 12 a.m., 2 to 5 p.m. Evenings by appointment.

Office — Phone 649. Residence — Phone 609.

Legal

G. N. GORDON

BARRISTER, SOLICITOR, NOTARY PUBLIC AND CONVEYANCER.

MONEY TO LOAN

Offices upstairs, 1 door south of Madill's Drug Store, 397½ George Street. "Commissioner for New York State." Bell Phone 219, Machine Phone 100

D. O'CONNELL

BARRISTER, SOLICITOR AND NOTARY Hunter Street, two doors west of Post Office.

DANIEL O'CONNELL

RUDDY & BURNHAM

Barristers, Solicitors, Notaries, etc

Office — No. 379 Water Street, Peterborough

Money to Loan

ROBT. RUDDY, K.C. J. H. BURNHAM, M.A.

A. E. DIXON

Barrister, Solicitor, etc.

Office corner Hunter and George Sts., Peterboro Entrance next to W. Madill's Drug Store.

R. E. WOOD

BARRISTER, SOLICITOR, Etc. Office removed from Bank of Commerce Building to 435 George street, recently occupied by E. B. Edwards. MONEY TO LOAN.

W. H. MOORE, K.C.

BARRISTER, SOLICITOR, in the Supreme Court etc. Office—Hunter Street, first stairs west of Post Office. Money to Loan.

HALL, HAYES & HALL

BARRISTERS, SOLICITORS and NOTARIES PUBLIC, Hunter Street, Peterborough, next the English Church. MONEY TO LOAN at the lowest rates of interest.

E. H. D. HALL, City Solicitor.

LOUIS M. HAYES, K.C. BASIL D. HALL

HALL, MEDD & DAVIDSON

(Successors to Stratton & Hall)

BARRISTERS, SOLICITORS, Etc, Peterborough Ont. Office—Corner of Hunter and Water Sts over Bank of Commerce.

R. R. HALL S. T. MEDD W. S. DAVIDSON

PECK, KERR & McELDERRY

BARRISTERS SOLICITORS, NOTARIES

415 Water Street, Peterborough

Money to loan at lowest current rates of interest. Easy terms of repayment.

E. A. PECK F. D. KERR V. J. McELDERRY

Money

BENNET & GOODWILL

BARRISTERS, SOLICITORS, Etc, 375 Water St., Peterborough. Telephone No. 191.

Money at Current Rates Upon Easy Terms

J. W. BENNET E. L. GOODWILL

MONEY TO LOAN

MORTGAGE LOANS ON CITY AND FARM PROPERTY at lowest current rates

PECK, KERR & McELDERRY

415 Water St. Peterborough

Money to Loan

at lowest current rates

— ON —

FARM, TOWN OR VILLAGE PROPERTY ON EASIEST TERMS OF REPAYMENT

HALL, MEDD & DAVIDSON

Successors to Stratton & Hall

BARRISTERS. Office—corner of Hunter and Water Streets over Bank of Commerce.

DOMINION CHINESE CAFE

Modern and up-to-date dining rooms also private dining tables. Drop in and try our special Chinese Dishes—nothing but the best of steaks and chops used. We guarantee the best of satifaction to strangers and all our patrons.

328 GEORGE STREET

OPEN FROM 7 A.M. TO 2 A.M. Tom Him, Manager

CANADIAN PACIFIC HOMESEEKERS' EXCURSIONS

— TO —

Manitoba, Saskatchewan, Alberta

Special Trains leave Toronto 2.00 p.m. on MAY 14, 28 JUNE 11, 15 JULY 9, 23 AUGUST 6, 20 SEPTEMBER 3, 17

Second class tickets from Ontario stations to principal Northwest points at

LOW ROUND-TRIP RATES

Winnipeg & return $34.00; Edmonton & return $42, and to other points in proportion. Tickets good to return within 60 days from going date.

TOURIST SLEEPING CARS

through to Edmonton via Saskatoon, also to Winnipeg and Calgary via Main Line on all excursions. Comfortable berths, fully equipped with bedding, can be secured at moderate rates through local agent.

EARLY APPLICATION MUST BE MADE.

ASK FOR HOMESEEKERS' PAMPHLET containing rates and full information.

Apply to nearest C. P. R. Agent or M. G. MURPHY, Dist. Pass. Agt., Toronto.

Only direct line No change of cars

GRAND TRUNK RAILWAY SYSTEM Canada's Double Track Line

Homeseekers' Excursions

— TO —

WESTERN CANADA VIA Chicago and St. Paul

MAY 14th & 28th; JUNE 11th & 25th and every Second Tuesday thereafter until September 17th.

WINNIPEG AND RETURN - $34.00
EDMONTON AND RETURN - $42.00

Tickets will also be on sale on certain dates via Sarnia and Northern Navigation Company.

Through Pullman Tourist Sleepers will be operated in connection with above excursions, leaving Toronto, 10.30 p.m.

NO CHANGE OF CARS

Full particulars and tickets from City Ticket Office, 334 George Street. Phone 259.

B. A. ROSE, City Agent.

Jas. J. Shadgett

Sign, carriage, auto and waggon

PAINTER

Buggy and waggonr epairing promptly attended to.

Cor. Aylmer and Charlotte Streets Peterborough, Ont.

Bell Phone 443

Toronto Savings and Loan Company

437 George Street, Peterborough

Paid Up Capital, - - $1,000,000.00
Reserve Fund, - - - $760,000.00
Total Assets, - - - $3,530,549.41

Savings Department

3½% per annum paid Quarterly on Deposits of One Dollar and upwards. Interest accrues from date of deposit to date of withdrawal.

All Savings Accounts are subject to cheque withdrawal.

Debenture Department

4% per annum allowed on sums of $100.00 and upwards.

Debentures issued in terms of from one to five years, with half-yearly coupons attached, representing interest at the above rate.

These Debentures are transferable by dorsement.

MONEY TO LOAN

W. G. MORROW, Managing Director

Coal Results

¶ We sell the very best quality of hard coal, as good as we know how to buy.

¶ Are you getting results from the you are now using? Are you sure it is good? Are you burning it the right way?

¶ There is a deal of difference in how you handle the range or furnace, Our long experience tells us that fact, and we are ready to advise any in doubt as to the best way to make use of coal as fuel.

FEBRUARY PRICES FOR COAL

Egg and Stove $7.50 per ton
Nut $7.75 No. 2 Nut $6.50 ton

THE PETERBORO FUEL & CARTAGE CO LIMITED

162 Charlotte-St. Telephones—(Bell 261 270, (Machine)—270.

134 Aylmer-St. Tel. Bell 302

GET THE LATEST

THE REVIEW SUPPLIES THE CORRECT THINGS IN WEDDING INVITATIONS PROGRAMMES, PERSONAL STATIONERY ETC

Children Cry for Fletcher's

CASTORIA

The Kind You Have Always Bought, and which has been in use for over 30 years, has borne the signature of Chas. H. Fletcher and has been made under his personal supervision since its infancy. Allow no one to deceive you in this. All Counterfeits, Imitations and "Just-as-good" are but Experiments that trifle with and endanger the health of Infants and Children—Experience against Experiment.

What is CASTORIA

Castoria is a harmless substitute for Castor Oil, Paregoric, Drops and Soothing Syrups. It is Pleasant. It contains neither Opium, Morphine nor other Narcotic substance. Its age is its guarantee. It destroys Worms and allays Feverishness. It cures Diarrhœa and Wind Colic. It relieves Teething Troubles, cures Constipation and Flatulency. It assimilates the Food, regulates the Stomach and Bowels, giving healthy and natural sleep. The Children's Panacea—The Mother's Friend.

GENUINE CASTORIA ALWAYS
Bears the Signature of
Chas. H. Fletcher.

The Kind You Have Always Bought
In Use For Over 30 Years
THE CENTAUR COMPANY, 77 MURRAY STREET, NEW YORK CITY.

Cynthia's Chauffeur

By LOUIS TRACY

Copyright by McLeod & Allen, Toronto

But now, in a flash, the entire perspective had changed. The Frenchman and Mrs. Devar, between them, threatened to upset his best-laid plans. It was one thing to guess the nature of the sordid compact revealed at Brighton; it was quite another to be brought face to face with its active development at Cheddar. The intervening hours had disintegrated all his pet theories. In a word, the difference lay in himself—before and after close companionship with Cynthia.

It must not be imagined that Medenham indulged in this series of self-analysis while fetching a pail of water to replace the wastage from the condenser. He was merely in a very bad temper, and could not trust himself to speak until he had tended to his beloved engine.

He determined to set doubt at rest forthwith by the simple expedient of finding Miss Vanrenen, and seeing whether or not Marigny had waylaid her already.

"Keep and eye on my machine for a minute," he said to the guardian of the Du Vallon. "By the way, is Captain Devar here?" he added, since Devar's presence might affect his own actions.

"Oh, you know him, do you?" cried the other. "No, he didn't come with us. We left him at Bristol. He's a bird, the captain. Played some johnny at billiards last night for a quid, and won. He told the guv'nor this morning that there is another game fixed for to-day, and you ought to have seen him wink. It's long odds again' the Bristol gent, or I'm very much mistaken. Yes, I'll keep any amatoor paws off your car, and off my own as well, you bet."

To pass from the stable yard to the garden it was not necessary to enter the hotel. A short path, shaded by trelis-laden creepers and climbing roses, led to a rustic bridge over the stream. When Medenham had gone halfway he saw the two women sitting with Marigny at a table placed well apart from other groups of tea-drinkers. They were talking animatedly, the Count smiling and profuse of gesture, while Cynthia listened with interest to what was seemingly a convincing statement of the fortunate hazard that led to his appearance at Cheddar. The Frenchman was too skilled a stalker of shy game to pretend a second time that the meeting was accidental.

Mrs. Devar's shrill accepts traveled clearly across the lawn.

"Just fancy that . . . finding James at Bath, and persuading him to come to Bristol on the chance that we might all dine together to-night! Naughty boy he is—why didn't he run out here in your car?"

Count Edouard said something.

"Business!" she cackled. "I am glad to hear of it. James is too much of a gad-about to earn money, but people are always asking him to their houses, He is a dear fellow. I am sure you will like him, Cynthia."

Medenham had heard enough. He noted that the table was gay with cut flowers, and a neat waitress had evidently been detailed by the management to look after these dis-tinguished guests; Marigny's stage setting for his decisive move was undoubtedly well contrived. It was delightfully pastoral—a charming bit of rural England—and, as such, eminently calculated to impress an American visitor.

Cynthia poured out a cup of tea, heaped a plate with cakes and bread and butter, and gave some instructions to the waitress. Medenham knew what that meant. He hurried back by the way he had come, and found that Marigny's chauffeur had lifted the bonnet off the Mercury.

"More I see of this engine the more I like it—What's your h.p.?" asked the man, who clearly reguarded the Mercury's driver as a brother in the craft.

"38."

"Looks a sixty, every inch. I wonder if you could hold my car at Brooklands?"

"Perhaps not, but I may give you some dust to swallow over the mendips."

The chauffeur grinned.

"Of course you'd say that, but it all depends on what the guvnor means to do. He's a dare-devil at the wheel, I can tell you, an' never says a word to me to let things rip. But he's up to some game to-day. He's fair crazy about that girl you have in tow—what's her name? Vanrenen, isn't it?"

"Yes," said Medenham, replacing the hood after a critical glance at the wires, though he hardly thought this sturdy mechanic would play any tricks on him.

"Which of you men is called Fitzroy?" demanded a serving-maid, carrying a tray.

"I," said Medenham.

"Here, Miss," broke in the other, "my name's Smith, plain Smith, but I can do with a sup o' tea as well as anybody."

"Ask Miss Venrenen to give you another cup for Count Marigny's chauffeur," said Medenham to the girl.

"Oh, he's a count, is he?" said the waitress saucily. "My, isn't he mashed on the young one?"

"Who wouldn't be?" declared Smith. "She's the sort of girl a fellow 'ud leave home for."

"Fine feathers go a long way. There's as good as her in the world," came the retort, not without a favorable glance at Medenham.

"Meanwhile the tea is getting cold," said he.

"Dear me, you needn't hurry. Her ma is goin' to write half-a-dozen picture postcards. But what a voice! The old girl drowns the waterfall."

The waitress flounced off. She was pretty, and no wandering chauffeur had ever before turned aside the arrows of her bright eyes so heedlessly.

"Then you have seen Miss Vanrenen?" inquired Medenham, sipping his tea.

"Ra-ther!" said Smith. "Saw her in Paris, at the Ritz, when my people sent me over there to learn the mechanism of this car. The Count was always hanging about, and I thought he wanted the old man to buy a Du Vallon, but it's all Lombard Street to a china orange that he was after the daughter the whole time. But you ought to know best. How do you get on with her?"

"Capitally.'

"Why did Dale and you swop jobs?"

"Oh, a mere matter of arrangement," said Medenham, who realized that Smith would blurt out every item of information that he possessed if allowed to talk.

"He's a corker, is Dale," mused the other. "I can do with a pint or two myself when the day's work is finished an' the car safely locked up for the night. But that Dale, he's a walkin' beer-barrel. Lord love a duck! what a soakin' he giv' me in Brighton. Some lah-di-dah toff swaggered into the garage that evenin,' and handed Dale a fiver—five golden quidlets, if you please—which my nibs had won on a horse at Epsom. I must say, though, Dale did the thing handsome—quart bottles o' Bass opened every ten minutes. Thank you, my dear"—this to the waitress, "next to beer give me tea. Now, my boss, bein' a Frenchy, won't touch eether—wine an' corfee are his specials."

"He seemed to be enjoying his tea when I caught sight of him in the garden a little while ago," said Medenham.

"That's his artfulness, my boy. You wait a bit. You'll see something before you reach Bristol to-night; anyway, you'll hear something, which amounts to pretty much the same in the end."

"They're just off to the caves," put in the girl.

"While Mrs. Devar writes her postcards, I suppose?" said Medenham innocently.

"What! Is that the old party with the hair? I thought she was the young lady's mother. She's gone with them. She looks that sort of meddler—not half. Two's company an' three's none is my motto, cave or no cave."

She tried her most betwitching smile on Medenham this time. It was a novel experience to be the recipient of a serving-maid's marked favor, and it embarrassed him. Smith, his mouth full of currant bun, spluttered with laughter.

"A fair offer," he cried. "You two dodge outside and see which cave the aristocracy chooses. Then you can take a turn round the other one. I'll watch the cars all right."

The girl suddenly blushed and looked demure. A sweet voice said quietly:

"We shall remain here half an hour or more, Fitzroy. I thought I would tell you in case you wished to smoke—or occupy you time in any other way."

"You may occupy your time in any way you wish, Fitzroy," said Cynthia.

The pause was eloquent. Cynthia had heard.

"Thank you, Miss Vanrenen," he said, affecting to glance at his watch.

He felt thoroughly nonplussed. She would surely think he had been flirting with this rosy-cheeked servant, and he might never have an opportunity of telling her that his sole reason for encouraging the conversation lay in his anxiety to learn as much as possible about Marigny and his associates.

"My, ain't she smart!" said the girl when Cynthia had gone.

To be continued

ABSOLUTE SECURITY.

Genuine
Carter's
Little Liver Pills.

Must Bear Signature of
Brent Good

See Fac-Simile Wrapper Below.

Very small and as easy to take as sugar.

CARTER'S LITTLE LIVER PILLS.
FOR HEADACHE.
FOR DIZZINESS.
FOR BILIOUSNESS.
FOR TORPID LIVER.
FOR CONSTIPATION
FOR SALLOW SKIN.
FOR THE COMPLEXION
Price 25 Cents. Purely Vegetable.

CURE SICK HEADACHE.

Zam-Buk
SURE CURE FOR SKIN INJURIES & DISEASES.

A purely herbal balm; best thing for the tender skins of children, yet powerful enough to heal an adult's chronic sore; highly antiseptic; eases pain and smarting soon as applied—that is Zam-Buk. Remember it is purely herbal—no mineral poisons, no animal fats. Power and purity combined!

All druggists and stores sell at 50c. a box.

THE MOTH MILLER.

Watch Out For This Insidious Little Destroyer.

We are all familiar with the moth miller seen flitting about in the early dusk during late spring and early summer. If when a closet door opens a number of these moths flutter out we may rest assured that mischief has been brewing there. Not that this moth itself has done or can do any injury. Its work is to lay the little white eggs in fur or wool, wherever it can find a place. These eggs hatch twice (during the spring and early summer) into tiny grubs or caterpillars, and they do the mischief.

Almost the first work of the caterpillar after hatching from the egg is to eat holes in the material on which it nests. With that wool or fur it eats is spun a little sheath or cocoon, and this sheath shows as the insect grows. After awhile it leaves its cocoon and hatches into a moth.

The period of development depends upon the temperature. In this climate there are two hatching times in one season. But the insect is sensitive to cold and does not develop unless the temperature is above 60 degrees; hence has come the practice of placing furs and valuable rugs in cold storage, where, if already infected with eggs, no hatching can take place.

It behooves all home keepers to put all winter clothing away early—before these little pests get busy. In houses that are kept too warm there is danger of constant hatching of eggs, but, as a general rule, they do not hatch till early spring.

To prevent all moth eating clothing should while the days are yet cool be thoroughly cleaned, brushed and aired in the sun and whipped so that any eggs may be dislodged. They should then be put away in some way that will keep the air from them.

Paper bags sealed at the top and boxes with covers sealed with strips of paper are best for furs and feathers. Newspapers and cotton cloths are excellent to wrap garments in, as moths will not touch either.

Carpets and rugs need particular attention and should be given frequent beatings in the sunlight. Many people spray all clothing with gasoline before putting away for the summer, and carpets and rugs may safely be treated in this way. Camphor and moth balls are of absolutely no use if eggs are in the garments when they are put away. The only use of camphor is that it repels the moth by its odor and no moth will go near it.

Mrs. Burnett's Marmalade Recipe.

Friends who have been guests of Mrs. Frances Hodgson Burnett at Plandome, her Long Island home, are enthusiastic over her delicious marmalade, a specialty of the house.

The following recipe for its making was unselfishly given by Mrs. Burnett's sister:

One large orange, one lemon, one grapefruit. Clean the fruit thoroughly with brush and water; cut in halves, remove all seeds and as much of the white skin as possible (do not peel). Then put through the meat chopper.

To one cupful of pulp add three cupfuls of water. Put in skillet and boil up quickly to skim off the froth. Set the skillet where it will boil slowly for two hours. Then take from the stove. Let the mixtures stand overnight.

The next day add one cupful of sugar to one of juice and again get it to the boiling point quickly for a second skimming. After this boil slowly for about three hours or until it has thickened to marmalade consistency.

This quantity of ordinary sized fruit will make eight half pint tumblers of marmalade.

Naval Dentistry.

"We were sailin'," said the old mariner, "right in the teeth of the gale."

"Was that the time when you ran right into the jaws of death, Uncle Silas?" breathlessly interrupted his juvenile auditor.

SANOL

The new discovery will positively remove Gall Stones, Kidney Stones, Gravel in the Bladder, and will effect a complete Cure. It will dissolve and remove stones without pain, and there is no necessity for an operation in the future, as Sanol will cure in every case no matter how long standing the disease may be.

SANOL will be found particularly valuable in old cases of Kidney and Bladder diseases.

SANOL is a preparation of herbs and herb extracts, and contains no poisonous ingredients. It's use, therefore, cannot possibly harm either the stomach or intestines.

Sanol per bottle $1.50

Get it from McDERMID & JURY, Druggists, Peterborough, or direct from The Sanol Manufacturing Co., Winnipeg, Man.

A copy of Sanol BOOKLET FREE

An Easter Blouse.

A very chic effect has been achieved in this Easter blouse by the use of wide English eyelet embroidery for

THE NEW SURPLICE BLOUSE.

the bretelles, which cross in surplice fashion, forming a cutaway effect in front, with square postillion of the embroidery at the back.

Lenten Luncheon Menu.

Have jonquils for the centerpiece in a green jar and serve first oranges or grapefruit mixed with cubes of pineapple in a half of a small grapefruit or orange; next cream of corn soup, with grated yolk of hard boiled egg over the top; then egg cutlets, with wax beans and potato croquettes, and pineapple salad, with cheese crackers. A delicious Spanish cream with sunshine cake furnishes the last course. Yellow and white bonbons, with yellow tomato preserves and salted almonds, make up the accessories. If possible use white and gold china.

The Bradford Fish Co. has secured a license from the Ontario Government to net carp, suckers and catfish in Lake Couchiching.

Dr. de Van's Female Pills

A reliable French regulator; never fails. These pills are exceedingly powerful in regulating the generative portion of the female system. Refuse all cheap imitations. Dr. de Van's are sold at $5 a box, or three for $10. Mailed to any address. The Scobell Drug Co., St. Catharines, Ont.

Sold by the Warne Drug Co., Limited.

Lehigh Valley COAL

Best in the World

February Prices
will be follows—:
Egg and Stove Coal $7.50 per ton
Nut Coal .... $7.75 per ton
Pea Coal .... $6.50 per ton
Also first-class Hardwood $6.00 per cord. Mixed Wood $4.50
Cutting & splitting extra

— FOR SALE BY —
J. E. A. Fitzgerald
Both Phones 111

Get . . . the Latest

We supply the correct things in
WEDDING
INVITATIONS
MENUS
PROGRAMMES
ANNOUNCEMENTS
CALLING CARDS
And PERSONAL
STATIONERY

The newest and latest types papers and extremely good work.

Review Printing Co
PETERBOROUGH

MOTOR GASOLINE AND OILS

Owners of Motor Cars will find our Gasoline service the most convenient and prompt in the City.

HIGHEST GRADE GASOLINE pumped directly into the Cars through a Bowser filter. No delay.

Smokeless Coal Oil for Incubators or Lamp use is superior to any other Oil on the market.

Canada's Best Soap, a fine Laundry Soap, 7 bars for 25c to introduce it.

CHINA CEMENT CO. 163 CHARLOTTE ST. Macfarlane Wilson, Mgr
OILS, GASOLINE AND SOAPS WHOLESALE AND RETAIL.

When Does a Man Need Life Insurance?

When he comes to die. Nine men out of ten, no matter how prosperous thay may have been during some period in the past, will leave no other estate, or at least not enough of other assets to save their families from pinching poverty.

He needs life insurance before he dies, as, for example, when he finds himself no longer insurable. He knows he needs it when he cannot get it. He always intended to take insurance, or to add to the amount he already carries, but he deferred too long. Procrastination is the robber of widows and orphans.

He needs life insurance now—all he can possibly carry. He needs it now because to-morrow, or next month, or next month, or next year, by reason of accident or disease, he may be unable to get it.

He needs it because he is poor; or because, if fairly well to-do, he would yet not leave such a provision for his family as he would like to leave, if he were suddenly taken away.

He needs it because, though he may be rich, he knows that riches often "take themselves wings." He needs it because, being rich he is able to pay for it, while a little later he may be unable to pay, or unable to get it even if he can pay.

He needs it because he can buy it cheaper to-day than ever he can in the future. He must have it sometime, and every year adds to the price that he will have to pay.

You will find the most up-to-date policy of to-day issued by THE SUN LIFE ASSURANCE COMPANY OF CANADA.

D. H. MOORE, Inspector.
W. H. HILL, Manager Central Ontario.
Both Phones 14.

Newcombe Pianos

Comparison with other Pianos only serves to emphasize the quality that makes the NEWCOMBE

Distinctive and Pre-eminent

NEWCOMBE PIANOS
Never Suffer by Comparison

LET US SHOW YOU our exclusive method of construction, which the foundation of that pure quality of tone always found in the NEWCOMBE

You are cordially invited to visit our Warerooms and examine our stock

TAYLOR & WOOD
Dealers in Pianos and Real Estate
390 WATER STREET, PETERBOROUGH

DR. NORVAL'S NUTRITIVE HYPOPHOSPHITES

When a person feels "blue" — "all tired out" — "dosen't feel like doing anything" — "connot concentrate his mind on his work" — "feels weak mentally and physically" — "doubts his powers" — "complains of poor appetite and sleeplessness" — "suffers from headache" — Then his nervous system is run down and demands a good up-building tonic. Nervous exhaustion is a modern disease, caused by too close attention to business, overwork worry, cares, overstudy, etc.

Dr. Norval's Nutritive Hypophosphites forms the best nerve and brain food known, and have restored thousands of sufferers to health.

We sell it, and strongly recommend it.

Large Bottle 75c

SEE — LARGE — WINDOW — DISPLAY

NUGENT DRUG CO.
386 George Street.

CARPET CLEANING

Arrange to have your work done by our big cleaner, the most powerful in the city, therefore does the most work in the least time.

Satisfaction Guaranteed.

EXPERT OPERATORS.

THE VACUUM CARPET CLEANER Company

57 Hunter-st., opposite Quaker Oats Co
Phone 666. Night Phone 1127

NEW MUSIC STUDIO
At the J. M. GREENE MUSIC Co; Limited, 185 & 187, Charlotte St. Phone 595.
HERBERT C. TRENEER, A.T.C.M
Organist & Choir-Master of St. Andrew's Church
Will receive Pupils in Piano and Theory. Pupils prepared for College or Conservatory examinations if desired. A thorough and technical training guaranteed with special attention to interpretation. For terms, etc. apply to address mentioned above.

LANGLEY'S SIGNS
Are over all the world and always bring good biz. to the advertisers.
— TRY ONE —
384 WATER STREET
PETERBOROUGH.

We Please Your Friends

Let us please you. Our portraits combine the most pleasing characteristics of the subject with our high standard of quality and workmanship.

MAKE AN APPOINTMENT TO-DAY.

Louis Mendel

STUDIO — 374½ George St, East Side
The only studio on George-st.

SO NERVOUS, HE COULD NOT SLEEP

Three Months Treatment Of "Fruit-a-tives" Cured Him

KINCARDINE, ONT., SEPT. 12th 1910

"The effects of "Fruit-a-tives" on Sleeplessness, Nervousness and Disordered condition of the Body, is simply marvellous.

I have taken "Fruit-a-tives" for three months—and am now perfectly well and have gained ten pounds in weight.

I have found "Fruit-a-tives" is the one medicine that will purify the blood, quiet the nerves and restore the whole system to its natural condition"

S. G. SMITH.

"Fruit-a-tives" cures nervousness and Sleeplessness because this fruit medicine keeps the blood pure, the stomach sweet, the bowels regular and the skin active.

50c a box, 6 for $2.50—trial size, 25c. At dealers or write to Fruit-a-tives Limited, Ottawa.

HEAVY TRAFFIC; MORE ENGINES FOR GRAND TRUNK

The amount of freight and passenger traffic on the G.T.R. has increased rapidly of late, and to meet the need that is now apparent ten new engines are being sent to Lindsay by the authorities from Stratford and Allandale. One new engine, specially built for the Peterborough-Belleville line, will soon be on the rails between these two points.

Yesterday a 21 car train of Vermont Central cars passed through the city behind two Grand Trunk engines.

CHOICE POTATOES

Just received a car of Deleware Potatoes which are clear white, no dark ends; good dry cookers Delivered from car at reasonable price. E. F MASON, Grocer. 2d

WEDDING BELLS

McLAURINE—ST. CLAIR.

A quiet wedding was solemnized last night at the home of Mr. and Mrs. W. J. Whatman, Braidwood Ave., North Monaghan, the nuptial parties being Jennie McLaurine, of North Monaghan, and Ernest St. Clair, of Stoco, Ont.

Rev. W. C. Riddiford officiated. The young couple were unattended. They will take up residence in Peterborough.

PRIVATE SALE OF HOUSEHOLD GOODS.

At 195 London-st. Unreserved sale of high grade household goods, must be sold quick. Call afternoons and evenings.

TENDERS

Sealed Tenders endorsed "Tender" will be received by the undersigned up to **May 17th 1912, NOON**, for the superstructure of the following steel bridges:—Keene Station, Otonabee; Warde's, Monaghan; Massassauga, Harvey; and Burnt Mill Bridge, Belmont.

Any tender not necessarily accepted.

Plans and specifications may be seen at the County Office, Peterborough, Ontario.

ED. M. ELLIOTT,
County Clerk.

Peterborough, May 4th, 1912.

"GET THE HABIT" Of Calling at JAY'S STORES "First"
WHEN BUYING STORES, FURNITURE DRY GOODS OR CLOTHING.
384-392 AYLMER-ST. PHONE 623

WANDERING KINDERGARTEN TOTS RESTORED TO PARENTS

The two little five-year-old sons of Mr. John Gibson, Parnell street, lost their way when returning from kindergarten yesterday afternoon and gave their parents several anxious hours, before they were finally returned to their home.

The children attend the kindergarten at the King Edward school and in returning from school went by their home, and in trying to find it they wandered to the north suburbs of the city.

The uneasy parents, after scouring their district, notified the Police and Fireman who instituted a search for the little tots but did not find them.

Finally someone noticed one of the children near the power house, at Auburn, and putting him on a south bound car he reached home in safety.

The other tiny wayfarer had separated from his brother, and had wanndered one and one half miles north of the powerhouse on the east side of the river. A kindly farmer found the child, and learning his plight, he communicated with Chief Howard, who drove out and brought him home. It was after 11 o'clock before both children had been restored to Mr. and Mrs. Gibson.

While being greatly worried for some hours at the loss of their children, Mr. and Mrs. Gibson are grateful that both of them returned little the worse for the escapade and had escaped the numerous injuries that might easily have resulted from such an occurence.

WORK COMMENCED ON NEW QUARTERS FOR THE KNIGHTS OF COLUMBUS

The Knights of Columbus have commenced work on the newly acquired property next to the Y.W.C.A., and are carrying out plans to make a large number of changes in the buildings, and to make them suitable for their club rooms.

The society will expend nearly $2,000 in renovating and altering the building and it is anticipated that the result will be a handsome building.

A fine, extensive verandah will be built, seventy-four feet in length and ten feet wide which will add greatly to the appearance and usefulness of the premises as club rooms for the Knights.

The work is under the direction of Mr Richard Sheehy who is sole supervisor of the repairs.

It is expected that the necessary changes both to the interior and exterior of the place will be completed before August the 1st, 1912.

AT GRAND WEDNESDAY NIGHT THE "CHOCOLATE SOLDIER"

Most Popular Opera of the Season—Catchy Music and Bright Dialogues—Special Orchestra of Twenty Pieces

What promises to be the most popular offering this season at the Grand Opera House, is the "Chocolate Soldier," which is to be seen here to-morrow evening. Every one is more or less familiar with the music of the opera, its different numbers having been sung, whistled, danced to and ground out on the street pianos till you couldn't help learning them. Some of the best known selections are, "My Hero," "Sympathy," "Falling in Love" and "The Letter Song."

The leading part is being taken by Miss Alice Yorke, who is a Toronto girl, who has met with great success with her work and who is a great favorite with her audiences. The costumes and stage settings are most elaborate and no expense has been spared by the owners to have everything of the highest class. The "Chocolate Soldier" company carry their own orchestra of twenty soloists, this fact alone being a guarantee of the excellence of the musical part of the production.

There are still a few good seats left and if tickets that have been ordered and not paid for are not claimed by five o'clock on Wednesday afternoon, they will be put on sale also. There has been a big demand for them.

The Opera House management request that all seat holders be in their places before 8.15, as the performance will begin promptly at that hour. The upper gallery will be open at half past seven.

MILLINERY

Our latest shipment of high-grade Millinery for summer wear has arrived and is now ready for your inspection at the Peterborough Millinery Parlors. Mrs. W. B. ARMSTRONG, 435 George St. Upstairs in old T. A.S Rooms.

WHO'S COMING AND GOING

Mr. Albert Whittaker left this afternoon for New Liskeard.

Mr. and Mrs. F. W. Burnham, formerly of Keene, have taken up residence at 617 Union street.

Mr. Harry Phelan, Collector of Inland Revenues, left this morning for Haliburton on business.

Dr. W. J. Brown, of Lindsay, has accepted a position as physician for the Toronto Construction Co. His headquarters will be at Belleville.

Pay what you will, and go where you like, you cannot get a better, purer, for more delicious tea than "SALADA".

AN APPLICANT FOR POSITION OF ST. PAUL'S ORGANIST

The Musical Committee of St. Paul's church are on the look-out for an organist, to succeed Mr. John Crane, and have already received about twelve applications for the position. The first applicant to be given a trial was Mr. John Nicol, a Scotsman, at present of Campbellford, but who is seeking a larger field He made a decidedly good impression on those of the committee and congregation who heard him in a few organ selections at the church this morning. He holds the highest recommendations brought from his native country.

MRS. MORRIS IS PRESIDENT

A business meeting of the Y.W.C.A. Board was held last evening when the following officers were elected for the ensuing year:

President—Mrs. W. R. Morris.
1st Vice-Pres.—Miss Martha Dickson.
Secretary—Mrs. A. Stevenson.
Assist.—Sec.—Miss Aldridge.
Treasurer—Miss E. Morrow.

Lindsay power users, using one to ten horse power, pay $20. per horse power, with lower rates for larger users.

A movement has been started to have Usborne township served with rural mail delivery.

FINDING OF JUDGE HUYCKE IS SUSTAINED

To-day's Mail & Empire says—

The Divisional Court yesterday refused to disturb the finding of the County Court at Peterboro awarding George S. Carter, a former conductor of the Toronto Railway Company, $450 damages for injuries he received when an automobile brushed him off the running board of an open-car.

The injuries received by Carter, who is now a city mail carrier, were sustained in the month of May last year. At the County Court, before Judge Huycke, he was awarded damages. The Co. appealed to the Divisional Court at Toronto. appellant and Mr. W. S. Curry, K.C. plaintiff and Mr. W. S. Burry, K.C., of Toronto for the Company

Eton's Threepenny Day.

A quaint custom still survives at Eton on what is known as Threepenny Day. Every year the Provost (or his deputy) presents each of the collegers, beginning with the lowest, with a threepenny piece. Threepenny Day was kept a few days ago at the famous school. Provost Bost (1477-1504) originated the custom by leaving a sum which gives each colleger twopence, and Provost Lupton (1504-35) left them the extra penny.

The late Mr. Montagu Williams, in his "Leaves of a Life," refers to the custom as follows: "On one day in the year every colleger was entitled to receive threepence, or half a sheep, threepence being the value of half a sheep at the time the statute was passed. On the appointed day, while the 'Tugs' were at dinner, Bursar Bethell would come into the hall and give each boy a threepenny piece, but never offering him the alternative of half a sheep. On one occasion a small and impertinent young Tug, named Branwell, when offered the coin, turned round to the Bursar and said, 'No, thank you, sir, I want my half sheep.' Bethell flew into an awful rage and exclaimed, 'I'll mention this matter to Dr. Hawtrey, and have you flogged.' After three o'clock school the wretched Branwell was accordingly sent for, handed over to the two holders-down, and duly punished."

Kitchener Stranded.

Ex-Police Sergeant Rayment, the man who was the innocent cause of Lord Kitchener being stranded on the river bank at Ambukol, in one of the Egyptian campaigns for two days without food, has been presented with a marble clock on his retirement, after serving 25 years in the London police force, 18 of which have been spent at South Norwood. Rayment served as a telegraphist in the Royal Engineers, and was deputed to take a boatload of supplies to Kitchener, who was then acting as intelligence officer. Desertion on the part of his Bashi-Bazouk helpers was one of the reasons which delayed him on his journey, and on his arrival the first words he heard from Kitchener were: "Good heavens, man, where have you been? We thought you had got killed. Hurry out with something. I have had nothing to eat for two days."

338th BARGAIN ANNEX EVENT. — The CRESSMAN Company Limited — WEDNESDAY, MAY 8th, 1912

A Great Annex Leader

Heavy White Cotton 8½c

We have only 600 yards of this Sterling Brand pure bleached White Cotton for a Great Annex Cotton Sale. A strong, desirable quality, extra heavy weight that will give satisfactory service. Never mind the regular price, come and see the quality Cut only in lengths of 5, 10, 15, 20 yds Positively no C. O. D. orders. In the Annex Wednesday only, yard 8½c

Bargain Annex
Registered.

Women's New Night Gowns, 79c

A new dainty, White Cotton Gown, made in popular French, pull-over style, with deep lace and embroidery yoke; lace edged sleeves, with draw ribbons; all sizes, regular Dollar values, marked for a great Annex Leader Wednesday, only, each 79c

CLEARING LINES OF MEN'S NEGLIGEE SHIRTS 49c
3 for $1.40

Over 75 Shirts in this lot for a quick, sharp Annex cleanup. Practically all are $1.00 cloths; a few are regular 75c values; medium and dark patterns; sizes are 14, 14½, 15½ and 16½. If your size is here it will be decidedly worth your while to be here early for the Annex Sale of Shirts Wednesday. All to clear quickly at the remarkably low price of each 49c

ANNEX LEADER— SAMPLE WHITE BLOUSES 59c

The Annex is noted for its sales of Sample Blouses, and this week's Big Leader fully sustains its reputation. Being "Factory Samples" all are more or less mussed, and some slightly soiled, but not damaged. Made of fine quality white muslins, in a variety of dainty styles; mostly all sizes in the lot—Blouses you would buy from regular stock at $1.00 and $1.25. Wednesday Annex Leader 59c

2 o'clock Special:

Corset Cover Embroideries, 11c yd.

200 yards of full width Corset Cover Embroidery for our 2 o'clock customers. Good quality Swiss Muslin, well worked edges. Values you would buy quickly at the regular price of, yard 19c. Worth coming for sharp at 2 o'clock in the Annex at, a yard 11c

Store Opens 8.15 | The CRESSMAN Company Limited | Store Closes 5.45
Annex Closes 5.30

ORANGEMEN GET GRANT FOR JULY 12

A deputation representing the Orangemen of the city was head by the Council last night.

J. B. McWilliams asked if the Council would grant the Orangemen $200 for decorative purposes on July 12th. Mr. McWilliams referred to past demonstrations undertaken by the Orangemen in the city on that day, but promised one, bigger, better and more successful than ever this year. The large expense which they would be under, however, required considerable money and the council's usual $200 grant would be deeply appreciated and decidedly useful. Mr. McWilliams also asked for the use of Central Park as on previous years. A couple of booths would be erected where soft drinks could be purchased by the hot or thirsty ones. He thought that there would also be more money spent in Peterborough that day than in the whole month put together without it. On the last occasion of an Orange demonstration in Peterborough 20,000 people invaded the city.

On motion of Ald. Buller, the Orangemen will be given control of Central Park this year as formerly and also be granted the usual $200 for decorating purposes and the building of arches.

PLUMBERS FEE.

Mr. C. A. J. Duranceau, the local plumber was present to protest against the levying of the $10 fee upon the plumbers, considering that the amount was excessive under local conditions and in consideration of other business taxes. Mr. Duranceau was informed that the matter would be thoroughly gone into by the City Finance Committee at the earliest possible moment.

The only other man who addressed the Council was Mr. Wm. Taylor, who wanted street sprinkling between Hilliard and Argyle street. The matter will be investigated.

TO STONEY LAKE

On Thursday, May 9th, the Stoney Lake Navigation Co's Steamer Islinda will leave Lakefield for the Lakes on arrival of the morning train from Peterborough, returning to connect with the evening train. 2d

The Meaford Old Boys intend holding a Re-union this coming summer and have chosen August 5th, 6th and 7th as the days.

During 1911 Collingwood Collegiate paid $10,200 in salaries, including an architectural instructor at $1,200.

Around Stouffville, thieves are at work, many of the farmers having missed cattle feed, coat, etc.

YOUNG MEN'S SHOES

The Young Man of to day knows what he wants in a Shoe. His Shoes must be the very Latest Model, with all the newest kinks worked out.

For these swell young dressers, we select lines of Shoes from the productions of Makers that are Specialists in making Smart Shoes for Young Men.

Several choice Leathers on straight and snug lasts, pointed or medium toes. Single or double extension soles; military heels; button, lace or blucher cut.

Smart Crisp Styles—
$3.00, $3.50, $4.00, $4.50, $5.00

J. T. STENSON & SONS
364, GEORGE STREET
SHOES OF QUALITY

Men's Tailor Suits $9.00, $11, $13, $18. | Ten Days Sale | Millinery the latest and the lowest prices.

WE ARE OFFERING FOR TEN DAYS ALL
LADIES' AND GENTS' READY-TO-WEAR CLOTHING AND MILLINERY
AT THE VERY LOWEST PRICES IN THE CITY:

Ladies' Suits from $18.00 up to $25.00, for $12.95
Ladies' Skirts from $5.50 up to $8.00, for 2.98
Ladies' Waists from .... 39c up to 4.50

Canadian Furnishing House, 311 George St.

Grand Opera House Wednesday, May 8
J. J. TURNER & SONS, Owners and Managers
THE WHITNEY OPERA CO., Direction of F. C. Whitney, in
"The Chocolate Soldier"
With Symphony Orchestra of 20 Musicians, direct from the Princess Theatre, Toronto
ONE YEAR IN NEW YORK—SECOND YEAR IN LONDON
PRICES—50c to $1.50, Gallery 25c. Seats on Sale Monday.

Great Blouse Bargain
At ADAMS'
ALL THIS WEEK
(See Our Window)

We have been fortunate in securing from a Blouse manufacturer **25 Dozen Beautiful New Spring 1912 MUSLIN BLOUSES**. These are the odd factory lines and were bought at about one-half their regular values. There are many different styles in this lot, with beautiful embroidered fronts, open front and back, high and low neck, kimona and set in ¾ sleeves. These Blouses were made to sell at $1.50, $1.75 and $2.00 Special clearing price all this week

Your Choice For 98c

This is a Blouse snap you seldom get so early in the season. Buy your Blouses this week at Adams'.

Harry Adams

TREMENDOUS TEMPTATIONS FOR YOUR TRADE TO-MORROW

5 Extra Specials in the Ready-to-Wear Section

For One Day only, Wednesday All at one price 98c

$1.50 & $2.00 Girl's Tub Sailor Dresses, 98c—This is the surplus stock of a big maker, cleared by us at a remarkable price. In the lot will be found checks, plaids and stripes in fast washing Percales and Ginghams, in navy, sky, tan, linen and gray. Mostly in sailor styles trimmed with contrasting colors. All have the new set-in sleeves, fit 4 to 14 years. None worth in regular way less than $1.50, some $2.50, Wednesday 98c

See Window Exhibit Tuesday.

$1.50 Women's Petticoats, 98c—Women's Black Underskirts, made of good quality Sateen, Taffetine or Watered Moreen, in new staight effects, or the old 3 yard wide styles. Some have fitted form top and embroidery flounce, all have deep flounce and dust frill, regular $1.50 lines, Wednesday choice......... 98c

$1.75 & $2.00 Lingerie & Tailored Blouses, 98c—Another big purchase of Blouses secured at a big price concession enables us to offer beautiful $1.75 and $2.00 Blouses in Dutch or high neck, ¾ or long sleeves, tailored or fancy, all white or colored, button front or back, all at one price, Wednesday 98c

Women's Tub Dresses and Wrappers, 98c—We have decided to clean up our entire stock of Wrappers, in Prints, Wrapperette & Black Sateen, in the lot will be found grays, reds, black and white, and navy and white. Prices were $1.39, $1.48 and $1.98. Choice Wednesday 98c

Also some Extra Specials in House Dresses at the same price.

Women's Duck Skirts, 98c—Women's Printed Duck Skirts in navy and white and black and white, in new 5 gore style, 18in. side pleats, guaranteed good washing colors, all sizes, Wednesday................ 98c

$1.50 FLANNELETTE BLANKETS, 98c—Heavy quality Flannelette Blankets with soft fluffy finish, in white only, trimmed with blue borders and edges overcasted to match, double bed size, sold regularly for $1.50. Wednesday only, pair................ 98c

15c to 35c Embroidery Mill Ends, 7½c—1 case of Embroidery Mill Ends of Edgings and Insertions up to 12 inches wide, in lengths of 4 to 10 yards, all new and most attractive patterns with finely worked edges, on muslins, nainsook and cambric to clear. Wed. 7½c

Children's Ribbed Cashmere Hose, 2 pairs for 25c—An unusual good value in Children's Ribbed Cashmere Hose, in sizes 4½ to 6 only, a quality that will not fade or stain in washing, our reg. 25c qualities, Wednesday 2 pair 25c

Side Pleated Jabots exactly half-price—We will put on sale for Wednesday our entire stock of side-pleated Jabots, all are daintily trimmed, sold regular for 75c to $2.50. Your choice Wednesday exactly half price or 37½c to $1.25

50c Silk or Lisle Gloves, 25c—A clean-up of odd lines and small sizes in Women's silk or lisle Gloves, blacks, modes and white in the lot; if you can wear a small size, or desire any of these shades you can secure a 50c glove to-morrow at exactly half-price, or a pair......... 25c

25c Tea Aprons, 16c each—Tea Aprons made of fine quality white lawn, finished with deep hem and tie strings, sold usually for 25c. Wednesday, each... 16c

Clearance Wash Silk, 19c—A fine range of firm, closely woven light weight Wash Silk in fancy, conventional and dot designs, rich brilliant soft finish in colors of canary, grey, white, sky, navy, mauve, linen and gray. Wed. 19c

See Window Exhibit To-Night for these Three Wednesday Leaders

$1.50 Gowns & Princess Slips, 98c—*These are of unusual value, Gowns made of fine Egyptian Cotton, 6 styles to choose from. Slips made of fine Nainsook with 12 inch frill and 2 five-row Cluster tucks, finished with torchon lace and silk draw ribbon. Wednesday only, each.. ....* 98c

Women's White Combinations 39c—*Fine Ribbed Cotton Combinations. Drawers, tight knee or umbrella style, Neck finished with draw ribbon, in sleeveless or short sleeve styles. Wednesday..........* 39c

35c & 40c Embroidered and Plain Lisle Hose, 25c pair—*4 styles of Women's fast dye Black Lisle Hosiery, embroidered in sky, pink and mauve, in small neat designs; also plain Black and Tan, double top, heel and toe, best 35c & 40c lines, all sizes, Wednesday, pair ....* 25c

TURNBULL'S
THE HOUSE THAT VALUE BUILT

House-Cleaning Inducements In Home-Furnishings

$2.00 Hearth Rugs & Carpet Samples, 79c—85 only best grade Brussels Carpet Samples, each 1½ yards long, 1 yard x 2 yard Wool Hearth Rugs, 27 x 54 inch Velvet Hearth Rugs, and 36 x 72 inch Wool and Fibre Rugs. These are all excellent quality in splendid colorings of self greens, blues, browns and crimson, regular worth $2.00 each, for a rush sale Wednesday, special.............. 79c

—See Window—

Brass and Iron Bed, Mattress and Spring, $7.98—A most attractive White Enamel Bed, constructed with heavy posts 1 1/16 inches, trimmed with brass rails and spindles across head and foot, with posts finished with large brass knobs and caps complete, with sea grass and wool mattress, well made and evenly tufted, with 6 inch borders, well sewn and bound, and good reinforced bed spring, made with 4 cables under webbing. Sizes 3ft., 3ft.6in., 4ft. & 4ft.6in. Wednesday, complete $7.98

$3.00 Shirt Waist Boxes, $1.98—A brand new assortment of Shirt Waist Boxes with cretonne covering, in dainty designs and colorings, suitable for bedroom use, all in neat floral effects, with covers well hinged and thickly padded. Each mounted on strong ball-bearing castors, regular $3.00. Wednesday $1.98

$9.00 to $12.50 Tapestry Rugs, $6.89—23 only Tapestry Rugs, sizes 3x3, 3x3½ and 3x4 yds., all are odd patterns in floral effects, medium quality, with an all wool worsted face. Color combinations are fawns, greens, browns & crimson $6.89

45c, 50c and 75c Fish Net Curtaining, 33c yard—All short lengths of Fish Net Curtaining in white ivory, ecru and Arab colorings, in lengths up to 15 yds. This is the first clean-up sale of the spring season and shows many excellent bargains; all styles of patterns among the lot, We would suggest early shopping for first choice. Wednesday.......... yard 33c

9c ENGLISH LONGCLOTH, 7¼c—Beautiful fine White Longcloth, full 36 inches wide; with soft chamois finish, suitable for underwear or general family use. Our best 9c quality. Wednesday 7¼c

BIG BUDGET OF BUSINESS TRANSACTED BY COUNCIL

A clause in the report of Ald. Buller, chairman of the Board of Works, relating to the construction of a cement walk on Princess street, did not find favor with the Council last evening and was referred back to the committee. On the street mentioned, are only a couple of residents, who would have the direct benefit of such a walk, and naturally enough, the other dwellers on the street objected to being assessed for such a walk, in addition to their already heavy assessment. At this point, Ald. Morgan inquired why there was nothing in the report about the building of a sidewalk on Carlisle Ave., East City.

"It is a shame that some people should have sidewalks almost forced upon them," he remarked, "while others are praying for the same," and their prayers are not answered."

On motion of Ald. Morgan and Morgan the matter of the construction of a walk on Carlisle Ave., was referred to the Board of Works, together with the Princess street matter.

A request from Mr Detcher for a cement walk on the south side of Hilliard street between George and Water was also referred to the Board of Works.

Ald. Brown submitted the report of the Legal Committee which went through without comment.

MARKET HOURS

The hour at which hucksters and vendors are permitted to commence buying on the market may be changed from ten o'clock to eleven in the near future. Ald. Gordon expressed his intention to bring in a motion to that effect at the next Council meeting.

Several by-laws, authorizing the execution of contracts passed their several readings.

STREET WATERING

A by-law authorizing the execution of an agreement for street watering passed its three readings.

SEWER PIPE

A by-law authorizing the execution of an agreement with Robert Hicks for sewer pipe went through its various readings successfully.

REFUSE GROUNDS

A by-law authorizing the execution of an agreement with F. Board, N. Monaghan, as to refuse grounds at $350 per year, passed its three readings.

SIDEWALKS

A by-law authorizing the execution of an agreement for the borrowing of $231,111 by debentures for sewer construction passed, also a by-law for the borrowing of $11,385.75 upon debentures for sidewalk construction this year for the city.

WHISTLING BY-LAW

Ald. Anderson next read what he termed the whistling by-law. This is a by-law prepared by Ald. Gordon, prohibiting unnecessary whistling by locomotives in the city limits.

By its clauses, no locomotive driver shall be allowed to sound, blow, or cause to be blown his locomotive whistle within the city limits, except when absolutely required for railway purposes or to give warning for the safety of human life.

Ald. Buller did not think the by-law would be satisfactory.

"The railway companies will beat us, in the very first case that arises" remarked the people's candidate.

Ald. Morgan, while favoring the by-law felt that all purposes would be answered by merely prohibiting whistling in the early morning and late at night. During the day it would pass unnoticed. The by-law prepared by Ald. Gordon, carried however. The maximum penalty for violation of any of its provisions is a $50 fine.

TURNED DOWN

A by-law providing for the purchase of the Fair Grounds in five years time for $30,000, encountered opposition in its second reading. Some more warm discussion was evoked as to the wisdom of such a course.

Ald. Gillespie contended that the grounds should be purchased, and that it would be one of the best courses possible for the city to pursue. He didn't agree with the statement that it would interfere with the growth of the south portion of the city. In introducing the by-law Ald. Gillespie was quite favorable to the suggestion made at the last council session that it be submitted along with some other by-law; the bridge by-law if desired, should such be put before the people soon.

Ald. Duncan pointed out that the grounds were not suitable in location. He felt that they should be farther west, and that the exhibition grounds could be converted into excellent building lots.

Mayor Bradburn—"It appears to me that we cannot proceed further in the matter just yet, not being sure when we can submit it with some other by-law. And furthermore I don't think it will carry, and that the site is not the best for exhibition purposes, I feel that the grounds should be further down. The people will not carry it, and I would therefore move that it be referred back to report progress."

Ald. Gillespie—"I firmly believe that with a little work, and by showing the people why it should be carried, there is no reason why it would not go through."

Ald. Gillespie also affirmed that in his opinion, the grounds were very convenient and suitable. For quite an extended period the grounds could be used for exhibition purposes, without causing any ill effects to the city. He strongly opposed the objections offered by the aldermen, and considered that nothing killed a by-law more effectually or sooner, than having the aldermen oppose them. He was perfectly agreeable to the exhibition ground by-law being accompanied by another; when submitted to the people, however.

Ald. Brown stated that he was conversant with the matter, and believed that something more permanent could be secured for less money

Mayor Bradburn's motion that the by-law be referred back was endorsed by the Finance chairman. At the time the Fair Directors waited upon the Council with the request for the purchase of the grounds, he stated his opposition to it, and was glad to see that some of the others had come over to his way of thinking at it, and were now of his opinion.

Ald Gordon—"To my mind the Council have considerable expensive matters to confront now. You have a proposed sewage disposal scheme, which may range to $200,000 in cost; then there is the bridge by-law to give East City what is her due, besides other proposed expenditures, including the $80,000 grant to the School Board. It means that if all these by-laws were submitted at the same time they will surely be killed together.

Ald. Anderson again pointed out the enormity of the Council's required expenditures this year.

The by-law was accordingly referred back to report progress.

WIDENING STREETS.

Ald. Buller came forward with a suggestion for immediate steps being instituted for the widening of the following streets:—Babb's Lane, Louis street, the thoroughfare from Bolivar to Sherbrooke, and from Sherbrooke to Patterson street, also the opening of Cricket Place through to Mark street.

Ald. Buller moved first that the city expropriate the land required for the widening of the enumerated streets, but on the suggestion of the Mayor added the words "or buy the same." The motion carried.

A motion for the construction of three approaches to the property on the south side of Simcoe street, East of Water, carried.

CHURCH CROSSINGS.

Ald. Buller asked about placing a crossing in front of the new Baptist church on Murray street. He asked Ald. Gordon for his opinion as to the most suitable place for the walk. Rev. J. R. Webb had spoken to Ald. Buller in reference to the crossing, it being a genuine necessity. There was a division of opinion as to whether the sidewalk which comes out in front of the armories should be extended across unto Murray, or a separate crossing constructed directly in front of the church.

The matter will be settled when the Board of Works and as many of the Aldermen as possible, make an all-day trip around the city on Friday, starting out at eight o'clock in the morning. The walk if laid may be ready by May 27th for traffic to the Summer Fair in the armories.

CAR TRACK REPAIRS.

Moved by Ald. Johnston and Graham that the Peterborough Radial Railway Company be instructed to alter their car tracks at the junction of Smith and George streets, and that the company be held liable for any accident that may occur there.—Carried.

Ald. Duncan stated that he was informed the addition to the police station, was encroaching a foot in to the market lane-way. No action was taken.

It was moved by Ald. Duncan and Graham that the desired grant of $150 to the Ladies Auxiliary of the Peterborough Health Association be advanced.—Carried.

MORE HYDRANTS.

A communication from the Water Commissioners was to hand, asking who would be responsible for the cost of laying a water main and installing hydrants on Townsend street, west of Park, to the property recently acquired by the Canadian General Electric Company. The cost would be over $1,000.

The council were unanimous in the feeling that the C.G.E. Co. should assume the liability for the work, they being the parties who would be directly benefitted thereby. Final disposition for the matter was left with the Fire Water and Light Committee.

Ald. Morgan inquired what was the decision of the Council in reference to a Saturday half holiday for the staff of the city buildings during June, July and August.

Mayor Bradburn thought that the best manner of settling the proposal was to leave it with heads of the departments in each office to say who should have the holiday. It was not desirable that the offices should close entirely, and arrangements might be made whereby some of the clerks could have the half holiday, but yet not close the offices entirely.

IT MAY COME BACK.

Ald. Anderson notified the body of a complaint that had reached his ears, that Mr. Scriver was dumping the garbage in a swampy piece of land at the rear of Nicholls Hospital. In the spring time next year there was the danger of this stuff being washed down into the city again, thereby doing the boomerang act.

Ald. Gordon before the adjournment came along with a couple of motions. One was that the M.H.O. and the Sani- to meet a committee and report on their analysis of milk samples taken from the various vendors by the inspector. Seconded by Ald. Brown, his recommendation carried.

His second motion was that the chairman of the Finance Committee be asked to ascertain the cost from the printing establishments for publishing the assessment roll of the city. Ald. Johnston seconded the motion, stating that he had advocated such a proceeding in years past.

The Mayor did not favor the idea, which carried, however, in the end.

A recommendation by Ald. Gordon

Continued on page 8

LETTERS TO THE EDITOR

The Review does not hold itself responsible for opinions expressed by its correspondents

To The Editor of The Review.

Sir—The cloven hoof is projecting in a variety of ways. First, of all, we have the Taft-Roosevelt correspondence in which it is laid bare that Canada was to be made by reciprocity "an adjunct to the U.S." Now, we have the southerners expressing their feelings as in this despatch to the Globe—

Sir Wilfrid and Judge Brodeur have been extensively entertained and have been received most cordially by the southern people, who have expressed the hope that Sir Wilfrid will be returned to power at the next election. It is a matter of interest that both Sir Wilfrid and Mr. Borden were in Virginia at the same time, Mr. Borden being a vsiitor at the Hot Springs."

Why is it that these strangers are so interested in Sir Wilfrid's success?

Because it would mean just what Taft said. But it will never be. We are neither to be bribed, bought or bullied. We are British and will remain so.

Yours, etc.,

ONE OF THE CUBS.

COSY HOMES AND GOOD GARDENS

At Low Prices and on Rent terms, are what we are now offering to good honest Wage-earners. Walk down to Western Avenue and see the nice homes and gardens just far enough from work to compel you to take ten minutes' walk, which is good for you but very bad for the doctors.

You can own a Home just like those if you want to, and we can give you any sized garden you want. We have a Large House, Orchard and Garden to rent, suit one large or two small families only $6.00 per month each. We commence at once to build two Houses like Mr. Wallworth's, see it, then tell us you want one. Our Price and Terms will please you as they have pleased others.

T. HURLEY
Corner Stewart and Hunter Sts.

HOME STUDY

Thousands of ambitious young people are being instructed in their homes by our Home Study Dept. You may finish at College if you desire. Pay whenever you wish. Thirty years' experience. Largest trainers in Canada. Enter any day. Positions guaranteed. If you wish to save board and learn while you earn, write for particulars.

NO VACATION

Peterboro' Business College
GEO. SPOTTON, President.

PHOTOS AT LENDRUM'S

Before going West, drop in and be photographed.

Lendrum's Studio
Phone 626 — 170 Charlotte Street
Open Both Day and Evening

O'DONNELL BROS.

Groceries & Provisions
Corner Hunter & Aylmer Sts.
Phone 317

Cooking Figs	4 lbs. 25c
French Mustard in glasses	5c & 10c
Herrings in Tomato Sauce	10c
Norwegian Sardines	10c
Crossed Fish Sardines	15c
Olives, per bottle	30c, 25c & 20c
Home-made Pickles, per quart	20c
Pure Java & Mocha Coffee, lb.	40c
Tomatoes, per can	15c
Corn	10c
Peas	2 cans for 25c
Pure Marmalade, per glass	15c & 25c
Pure Honey, in glasses	15c
Maple Syrup, quart	30

Phone & Country Orders promptly attended to.

Eggs & Butter received fresh daily.

HORSE COVERS

Protect your horse and save your harness

We have COVERS in many different qualities and prices. Order to-day.

J. J. TURNER & SONS,
Tent, Awning and Flag Manufacturers

Specials for Saturday

HEAD LETTUCE, ASPARAGUS, WAX BEANS, EGG PLANT, SPINACH, STRAWBERRIES
SWEET POTATOES, PINEAPPLES, CELERY, CUCUMBERS, NEW BEETS
NEW CARROTS, NEW CABBAGE, TOMATOES, NEW POTATOES, PARSNIPS
CARROTS, BEETS, TURNIPS, RADISH, ONIONS, LETTUCE.

W. J. OKE
376 GEORGE STREET
Bell Phones 18 and 19.

GARDEN SEEDS

A full assortment of Fresh FLOWER and VEGETABLE SEEDS
Sweet Peas 7c only oz., $1.00 per pound.
Nasturtiums, tall and dwarf...... 10c oz.

Mason's Seed and Plant House
WATER STREET

Red Mill Theatre
Popular Picture Palace

TO-DAY
101—BISON—101
FEATURE:
"THE BATTLE OF THE RED MEN"

A Thrilling Picture of Love and War. Do not fail to see this great film. Is 2 Full Reel—2.

Other Attractions

Entire Change To-morrow

ADMISSION TO SUIT EVERYONE

5c TO ALL 5c

PILES CURED IN 6 TO 14 DAYS
Your druggist will refund money if PAZO OINTMENT fails to cure any case of Itching, Blind, Bleeding or Protruding Piles in 6 to 14 days. 50c.

WARNE'S WEDDING RINGS

Are of 18 kt. gold and stamped inside.

"Tiffany" style is the newest and most preferred. Prices from $6.00 to $12.00.

DIAMOND HALL
WARNE BROS.
349 GEORGE STREET

Ladies' Fancy Dresses and Costumes Are Our Specialty.

We clean, press, alter and repair all outer garments worn by ladies and gentlemen, also furs and sleigh robes, chintz curtains, &c.

2 STORES { 173 Simcoe Street / 204 Charlotte Street }
Phone 669, 575. Machine 373

RELIABILITY

When you think of Photographs its natural to think of ROY. The oldest established studio in Peterborough.

ROY FOR RELIABILITY

APPOINTMENTS BY PHONE OR CALL
You will be shown every courtesy.

THE ROY STUDIO
140½ Hunter Street

May and June Weddings

WE MAKE THE FINEST EATING and BEST COOKING

WEDDING CAKES

SPECIAL—OUR WATER ICES

COLEMAN BROS.
426 GEORGE STREET

Ladies' Ready-to-Wear

NEW COLLARS For Summer for 15c

Among them are dainty Jabots
Dutch Collars
Dressy Collar and Cuff Sets
and others

made from Fine Lawn, Pique, Dotted Muslin, etc., worth 25c and 50c,

All this week your choice for.......... 15c

ELLIOT'S
PETERBORO

The Proper CLOTHES

for every man in every walk of life are to be found here. In gathering together our immense stock of CLOTHING and MEN'S FURNIHINGS, we have considered the needs and tastes of all classes of men.

Here the man of conservative tastes will find thoroughly genteel styles of eminent good taste and full of character. If you are young in heart or years—with an eye for the unusual—you also will find here the styles that appeal to you. It is our aim and endeavor to serve all men well and satisfactorily. Come and see what we can do for you.

H. LeBRUN & CO.

SPRIGS OF SPORT

Bright Liners on Athletic Topics

SCHOOL BOYS PLAYED TO BETTER FORM YESTERDAY; SCHEDULE FOR SENIOR SERIES

Winners in the junior series of the Public School League yesterday afternoon, were Queen Alexandra, East City, and South Central ,and as was the case on the opening afternoon, the boys made the most of the game. For real live rooting this league takes first honors, and it is excellent training for young fandom, who will shout for their elders of the Canadian League. Improvement was noticeable in the quality of ball.

At the Queen Alexandra grounds, the homesters disposed of the King Edwards by a score of 14—11, owing to the steady twirling of Percy Johnston, and the clouting of his team. The visitors had managed to tie up the contest in their last round, but Manley, who had succeeded Frost in the sixth, was unable to serve his benders out of reach of the Alexandra batters. He did not, however, get the best of support. Frost pitched well until forced to leave the mound, he having injured a finger in endeavoring to stab a hot drive through the box.

The batteries were—

Queen Alexandra—Johnston and Echobison. King Edwards—Frost, Manley and Taylor.

Erratic work on the paths, on the part of the Centrals, aided the East City nine to walk away with the score 12—9, at the former's grounds, where several of the Canadian Leaguers joined the spectators and cheered for their favorites.

Batteries—

East City—Anderson and Moffat. Centrals—Helson and Armstrong. Umpire—J. J. Thompson.

When the South Centrals had finished with the West Wards at the Park street grounds they had slipped over the tin pan for thirty-eight tallies, while the westerners had been held down to ten.

The schedule for the Senior Public School League games has been rearranged to include the team from St. Peter's Separate school. The following is the schedule revised:

May 10—St. Peter's at South Central.

May 14th—South Central at Central.

May 17th—Central at St. Peter's.

May 28th—Central at South Central.

June 4th—St. Peter's at Central.

All the games will be played on Nicholls Oval. As will be seen by the schedule the opening game is on Friday next between St. Peter's and South Central aggregations.

NO HALF HOLIDAY FOR THE OPENING LEAGUE GAME

The city will not have a half holiday to celebrate the opening game of the Canadian Baseball League on May 22nd. Some of the other cities have granted the holiday, but when the matter came up before the City Council last night the request was turned down. The close proximity of May 24th to the day of the opening game was considered an objection.

FOOTBALL

Will the players and members of the Park street Football Club, kindly remember the practice to-night at 7 o'clock, after which business of importance will be transacted in the basement of the Park street church. The team to meet All Saints next Saturday will also be picked. All are requested to be present.

All Saints' will hold a practice on Wednesday night at the Brinton meadows, and every member of the club is asked to be out, as the team to play Park street on Saturday next will be chosen from those out to practice.

LACROSSE

Dinny Dobbin dropped into town this morning. Dobbin played goal for the Tecumsehs 'way back, and was considered one of the classiest goal tenders in the game.—Toronto Telegram.

SPORTS AT Y. M. C. A.

The basketball match between the Y.M.C.A. boys and the ball players aggregation has been postponed from Wednesday night until the following evening.

The Canoe Club enthusiasts are urged to attend a meeting of the Club this evening.

The Y.M.C.A. tennis courts are fast being rounded into shape, and are expected to be ready for use in a few days.

JOE'S STORE
291 GEORGE STREET

IRST-CLASS
POOL ROOM
AND
TOBACCO STORE

Dealer in English and raw leaf Tobaccos.

Irish Twist especially.

JOE'S STORE
291 GEORGE STREET

BREEZES FROM THE DIAMOND

Manager Templin put his squad through a course of instruction at the Oval this afternoon, and all the boys behaved well. The only regret was that a high board fence, grandstannd and several hundred fans were not on duty.

"Great sport this" sang Mooney, as he booked Trout off the middle bag.

The directors met last night, but lack of information caused the matter of proceeding with the grand stand addition to be laid over till to-night.

The interform league of the P.C.I. aws to open this afternoon at the Oval at 4 o'clock, with Captain Heycke's and Dixon's teams performing.

BASEBALL YESTERDAY.

The International.

Jersey City .... 0 0 0 0 1 0 0 0 0 0 0—1
Toronto .... 0 0 0 0 0 0 0 0 1 0 0—1

Three base hits—Bemis, Barrows, Dalton. Two base hits—Holly, Shaw. Innings pitched—By Lush 9, by Winter 2. Hits—Off Lush 8, off Winter 3. Struck out—By Doescher 5, by Lush 10, by Winters 2. Sacrifice hits—Fischer, Doescher. Stolen bases—Bemis, Meyer. Double play—Jordan to Fitzpatrick. Left on bases—Jersey City 7, Toronto 4. Umpires—Byron and Mullen.

Baltimore .... 1 0 2 0 0 0 2 6 2—7
Montreal .... 0 0 0 1 0 0 0 0 0—1
Rochester ... 1 0 0 0 0 0 0 0 0 0 0 1—2
Providence .. 0 0 0 0 0 0 1 0 0 0 0—1
Buffalo .... 5 0 0 0 0 1 1 0 1—8
Newark .... 0 0 0 2 2 0 1 1 4—10

National League Results.

		R.	H.	E.
Chicago	3 1 0 1 0 0 0 0 *	5	10	2
Boston	0 2 0 0 1 0 0 0 0	3	9	0

Batteries—Cheney and Archer; Tyler, McTigue, Brown and Kling.

		R.	H.	E.
St. Louis	0 0 0 0 1 0 0 0 0	1	9	1
New York	2 0 0 0 2 0 1 0 1	6	10	0

Batteries—Sallee and Wingo; Ames and Myers.

Brooklyn at Pittsburg game postponed; rain.

Philadelphia at Cincinnati game postponed; rain.

American League Scores.

New York v. Boston, rain.
Philadelphia v. Washington, rain.
Only two games scheduled.

A VERSE FOR THE BEGGAR.

Victor Hugo's Response to the Old Blind Soldier's Appeal.

A Frenchman, writing recently upon "The Mendicants of Paris," recalls a pretty anecdote of Victor Hugo and a blind beggar. The beggar was an old soldier, very feeble and quite sightless, who was led every day by his little granddaughter to a certain street corner, where he waited patiently for such scanty arms as the hurrying public might drop into a small box that hung from his neck.

One day a group of gentlemen halted near him, chatting, and he heard the name by which they called the one who lingered longest. Reaching forward as he, too, was about to go, he caught him by the coat.

"What do you want, my good man?" asked the gentleman. "I have already given you 2 sous."

"Yes, monsieur, and I have thanked you," replied the veteran. "It is something else that I want."

"What is it?"

"Verses."

"You shall have them," said the gentleman, and he kept his word. The next day the blind soldier bore on his breast a placard with a stanza to which was appended the name of Victor Hugo, and the alms in the box were quintupled. The lines may be thus translated:

Like Belisarius and like Homer blind,
Led by a young child on his pathway dim,
The hand that aids his need, pitying and kind,
He will not see, but God will see for him.

An Early Start, But—

"Mabel," said the girl's father, "I want to talk to you about that young man of yours. When did he say good night to you last evening?"

"At 10 o'clock," replied the dear girl.

"What? Why, it was 1 o'clock at least."

"Oh, that was when he finished saying it!"—Catholic Standard and Times.

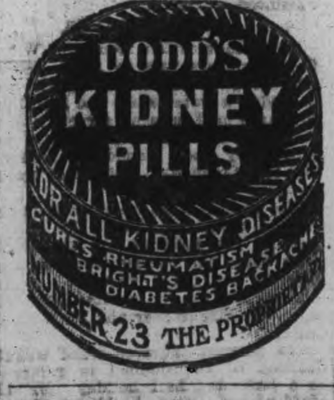

BICYCLES

See Our

$30.00

WHEELS

BEFORE PURCHASING ELSEWHERE

MILLARD'S BICYCLE SHOP

225 Hunter Street, near Aylmer

PHONE 1258

TURNING THE TABLES.

Dramatic Author Becomes "Quits" by a Ruse.

An entertaining story of how a dramatic author adopted an artful ruse and became quits with the Censor is related by Mr. Laurence Cowen in The Pall Mall Gazette.

Last December two of Mr. Cowen's plays were refused licenses by Earl Spencer, the then Lord Chamberlain. "One, 'The Pity of It,' was, in effect, a scene from my licensed play 'The World, the Flesh, and the Devil,'" writes Mr. Cowen, "produced over three years ago and played continuously to this very day. I say nothing in regard to so impossible a decision."

The other play entitled "Tricked," was returned to the author for alterations, and when altered was still refused a license, the Lord Chamberlain stating that no alterations would make it fit for public representation. The license was accordingly refused.

Then Mr. Cowen decided on a bold attempt to demonstrate that the censorship had done him "a great wrong," and how he succeeded is a story well worth the telling.

He wrote another play—not really another, for in structure it was exactly similar—containing everything fundamental to the plot basis of "Tricked." Characters were given different names and stations in life, "but they did every vital deed and act, with the same motives and material" as in the banned play, and with a delightful sense of intelligent anticipation Mr. Cowen called the play "Quits!"

This was sent in for license on Jan. 6, Mr. Cowen borrowing for the purpose the professional name of a relative. In Jan. 22 the Lord Chamberlain wrote that after taking the opinion of the Advisory Board a license could not be issued. Having suggested that the play might be altered, the author on Jan. 26 attended by appointment at St. James' Palace and saw the Comptroller, Sir Douglas Dawson.

No curiosity was expressed as to Mr. Cowen's identity, and he was announced as the gentleman who wrote under the name he had sent in. A friendly discussion ensued, and the author was asked what arguments he could adduce for a reversal of the Lord Chamberlain's decision. He gave several, and was asked to embody them in a letter to be laid before the Advisory Board. This was done. On Feb. 10 the play was licensed.

Continuing his story, Mr. Cowen writes:

"I am very grateful to Sir Douglas Dawson for the service he has rendered me; but if 'Tricked!' cannot be licensed, then of a certainty 'Quits!' should not; if 'Quits!' is licensed (as it now is), then the bann on 'Tricker!' is an outrage, as wicked as it is illogical. If 'Tricked!' is unfit for public performance—vide the Lord Chamberlain and his Advisory Board—then I am bound to frankly admit that 'Quits!' is beyond the pale.

"The broad fact remains: 'Tricked!' is not only a prohibited play, but an improper one; 'Quits!' after vicissitudes, is fit food for the public, and its highly moral tone is certified by the Lord Chamberlain; they are, nevertheless, as pieces of stage craftmanship, identical!

"May I now, without irreverence, bring down the curtain on this strange, eventful history with the query that performs that duty in the licensed play of the two under review: 'Now, dear lord! are we Quits?'"

One of Beresford's Stories.

Lord Charles Beresford kept his birthday recently, says Modern Society. He has hauled down his flag for the last time, but his record as a sailor remains unrivalled. To quote Viscount Wolseley's tribute, he has been "an officer whose readiness of resource and whose ability as a leader are only equalled by his courage and daring." Many good stories go the round concerning this witty Irishman, but the following may be new to some readers. Many of the Beresfords have been in the Church, and Lord Charles' father began his career in Holy Orders and ended it as Marquis of Waterford. He was also an athlete and a sportsman, and his sons followed in his footsteps. On one occasion an old friend of the family who disapproved of sport went up to the youthful Charles and said gravely: Do you suppose that the Apostles sat on the Sabbath Day?" "Perhaps not," was the prompt response: "but I am certain that they fished." Lord Charles Bereford's prowess as a sailor and politician is well known, but he has many other hobbies, which include gardening, turning, house-building, boat-building, and carpentering.

Waterloo Centenary.

It has been decided by a committee formed in Belgium to celebrate the centenary of the battle of Waterloo. The committee have under consideration a proposal for a monument to be erected on the field. According to Mr. Emile Antoine Coulon, the secretary, the design will take the form of a hypogeum, beneath which will lie the remains of the fallen soldiers. It is proposed to place statues to Wellington, Napoleon, Blucher, and the Prince of Orange. Upon the base of the monument will be allegorical figures representing Grief, Heroism, and Hope in future peace. The circumstances leading to the erection of the monument will be set forth in French, English, German, and Dutch.

"Who Is Pilate?"

During a recent sitting of a town council on the banks of the Clyde, an official report, for literary embellishment or for some other cause, contained a reference to Pilate. One of the speakers, emulating the assumed ignorance sometimes displayed on the judicial bench, observed, "Who is this Pilate?" That a Scotsman should not be acquainted with the notorious Roman official seems incredible, for the procurator of Augustus is said to have been a native of Scotland. There is a legend that he was born at Fortingall, when his father was governor of the Roman camp there.

TO CURE A COLD IN ONE DAY

Take LAXATIVE BROMO Quinine Tablets Druggists refund money if it fails to cure. E. W. GROVE'S signature is on each box 25c.

HORSE TAILS.

We Import Them From All Over the World and Also Export Them.

An item that seemed odd in the manifest of a steamer lately arrived from Japanese and Chinese ports was this in the list of her cargo from Tientsin: Fifty-five cases of horse tails.

As a matter of fact, horse tails or the hair thereof are a common article of importation into this country from China and from pretty much every other country on earth. The American market gets large quantities of them from China, but more from Russia, and horse tails are imported here from every other European country and from South America, from Australia, from all round the world. On the other hand, there are more or less American horse tails exported.

From various causes the supply of horse tails, like that of anything else, may in one country and another vary from year to year, and there may be years when the world's supply is short and years when it is plentiful, with corresponding changes in the range of prices. Horse tails have sold as low as 20 cents a pound, and they have sold for as much as \$2. If stocks are scarce and high in London and ample at lower prices here New York importers ship horse tails to London. In the contrary circumstances London importers might ship horse tails here.

Horsetail hairs are sorted for length and colors, and they are used either alone or mixed with other fibers in the manufacture of various sorts of brushes and mixed with other materials in the manufacture of haircloth.—New York Sun.

How One Word Was Born.

The two friends had been dining on divers and sundry strange dishes at the Cedars of Lebanon cafe, in the Syrian quarter of New York. They were drinking their coffee, thick with coal black grounds, and wondering whether they really enjoyed it, when Smithers suddenly cried out:

"Pataug! Pataug!"

The waiter hurried away and came back presently bringing an ordinary corkscrew.

"I was just testing," said Smithers to his companion, "the truth of the story that the first corkscrew seen in Beirut was brought there by a Yankee. It was a patented American contraption, and the Syrians were amazed at its convenience. They spelled out on it the mystic words, 'Pat. Aug. '76,' and took that to be the name of the implement. Now, I believe the story that pataug is its name all over the Levant."—New York Sun.

A Better Figure.

"In your sermon this morning you spoke of a baby as 'a new wave on the ocean of life.'"

"Quite so; a poetical figure."

"Don't you think 'a fresh squall' would have hit the mark better?"—Boston Transcript.

Pretty Big.

"My new hat is pretty big."

"I thought so, too, but when I got the bill for it it made your hat look like the head of a pin."—Roseleaf.

Electric Restorer for Men

Phosphonol restores every nerve in the body to its proper tension; restores vim and vitality. Premature decay and all sexual weakness averted at once. **Phosphonol** will make you a new man. Price \$3 a box, or two for \$5. Mailed to any address. The Scobell Drug Co., St. Catharines, Ont.

FARMERS!

INSURE YOUR STOCK

THE GENERAL ANIMALS INSURANCE COMPANY, OF CANADA

Covers by insurance against loss of Horses, Cattle and all Domestic Animals, either from accident or disease, lightning or fire. MARES IN FOAL A SPECIALTY.

HEAD OFFICE—Montreal.

Capital \$500,000.00. All claims have been paid promptly.

DR. T. JOHNSTON and JAS. A. STOREY
AGENTS AND INSPECTORS,
411 Chambers-st. Peterborough Distri

Massey Harris BICYCLE

ALWAYS A LEADER

The Massey Harris to-day is especially prominent because it has the maximum of real 1912 improvements. No other wheel can give you the satisfaction and improved methods that the Massey Harris can.

FOR SALE AT

MURRY MILLER'S

Bicycle and Repair Shop.
Opposite St. John's Church Hunter-st
Phone 1166.

O'K

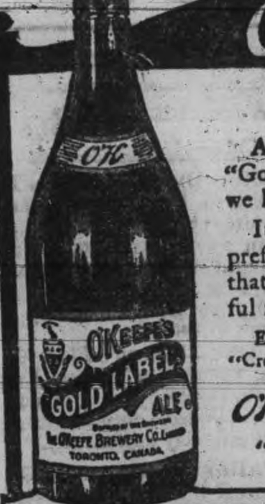

A Royal Brew!

A good many men say that "Gold Label" is the finest Ale that we have ever brewed.

It's all a matter of taste. If you prefer a rich, old, creamy ale—that proves its quality by its delightful flavor—just try "Gold Label."

Every bottle sealed with an easily opened "Crown" stopper.

O'Keefe's "Gold Label" Ale

"The Beer that is always O.K."

J. M. BROOKS & CO., DISTRIBUTORS, 416 WATER ST Phone 61

HOTEL LENOX BUFFALO, N.Y.

MODERN HIGHEST CLAS UNEXCELLED SERVICE.

FIREPROOF THROUGHOUT

Conveniently located in the most beautiful section of the city Buffalo's leading tourist hotel.

EUROPEAN PLAN
\$1.50 Per Day and Up,
Special Weekly and Monthly Rates.

SPECIAL—Take public taxicab from depot to hotel at our expense. Instruct driver to charge service to Hotel Lenox. No extra charge in hotel rates.

Write for "Guide of Buffalo and Niagara Falls." It will be sent with our compliments.

C. A. MINER, Manager.

YOU CAN BE ABSOLUTELY SURE OF VALUES

If you carefully read the store advertisements and follow them in your buying.

Merchants advertise certain lines because they know these lines will advertise their stores. Because there is something about certain goods, they are put in conspicuous places and the people are told about them. It may be the exclusiveness or newness of design, it may be an unusual quality, it may be an attractive price.

But there is at least one definite, sure reason why a merchant advertises an article and is willing to stake the reputation of his store upon it.

Therefore, when you see an article advertised in THE REVIEW, depend upon it, that article is good value, as good value as can be obtained in that particular store.

THE ONTARIO CONSOLIDATED MINES, Limited.

AUTHORIZED CAPITAL \$350,000.00 — PAR VALUE OF SHARES 25c EACH

10 acres in the richest part of Cobalt, the world's most famous Silver Field. 4 acres prospected, showing 6 well defined calcite veins. Shaft 60 feet deep and all necessary buildings on property.

Write for prospectus, maps and special letter.

APPLICATIONS FOR STOCK FILLED IN ORDER OF RECEIPT.

FOR FURTHER PARTICULARS APPLY

MERSON & CO.

Members Standard Stock and Mining Exchange
16 KING ST. WEST, TORONTO, CANADA.

Counter Sales Books

THE REVIEW has arranged with the manufacturers to supply

Counter Check Sales Book

for grocers, dry goods, clothing, and all branches of business.

Samples on view and prices. Phone your wants and they will have prompt attention.

Prices the lowest, the makers having exceptional facilities for this class of work.

REVIEW PRINTING CO.
177 Hunter-st. Phone 189.

$ 1,000 FOR A COAT OF PAINT

It seems hard to believe, yet that is the sum of money that a coat of **Martin-Senour Paint 100% Pure** added to the selling price of a certain house.

For several seasons, a shabby weather-beaten house had been offered for sale. There where no buyers until a shrewd real estate broker purchased the property and, with a single coat of paint, magically changed it from a shabby house to that of a home of dignity—a home of comfort and elegance; furthermore, he sold it within a very short time clearing $1000

The coat of Paint made the sale. Don't let your property depreciate in value for the need of paint.

Nothing preserves and maintains the value of your property like

Martin-Senour Paint 100% Pure

whose mission is to paint your buildings uniformly, economically, safely and surely.

CAMPBELL & BEST
134 Hunter St. Next the Post Office

THE MARTIN-SENOUR CO., Limited,
PIONEERS PURE PAINT. MONTREAL.

CHIEF HEALTH OFFICER GIVES PLANS FOR SEWAGE DISPOSAL; SATISFACTORY TO THE BOARD

A long and busy session of the City Council was held last evening, all business not being disposed of until after eleven o'clock. All of the members were in their accustomed places.

The following communications were received:

From Bruce Johnston, clerk of the municipality of North Monaghan:

Gentlemen.—The Reeve and Council of North Monaghan, at a meeting on April 30th, decided that whereas the city of Peterborough has not maintained its portion of the boundary between the two corporations and that in the future North Monaghan will not recognize any agreement. That all work done on the boundary shall be paid for equally by the two corporations.

Referred to the Board of Works.

SEWAGE DISPOSAL.

From Dr. J. W. S. McCullough, Chief Officer of Health, Toronto, re Sewage disposal plant:

Sir,—Following our visit to Peterborough the other day, careful consideration has been given to the whole question of the disposal of the sewage of the city. The following plans will probably best meet your present needs:

First—The construction of an Imphoff tank for the main city sewage, the present disposal plant in East City being practically of no value, in so far as purification of the sewage is concerned. The tank there might be used as a detritus chamber in connection with the scheme.

Second—Treatment of the effluent from the Imphoff tanks by means of 15 parts of available chlorine per million.

This scheme will cost very much less and require a less number of men to look after it than a sprinkler or any other form of filter, and in addition the ground area required will be comparatively small.

As your population increases additional units may be established to meet your increased needs. For the present day this plan properly established and maintained will meet the requirements of the Provincial Board.

Referred to the Board of Works.

CONVEYED TO THE CITY.

From W. J. Overend, a letter enclosing a conveyance and duplicate of Princess street, and part of Maude street, owned by him, and conveying that section to the city in fee simple for the purpose of highways, if the city would accept it upon the conditions that no local improvements will be made upon it for two years.

Referred to the Board of Works.

From R. C. Braund, requesting the city to remove the watering trough in front of the J. M. Greene department Music Store.

Referred to the Board of Works with power to act.

From A. Stevenson, secretary, City Trust:

That on condition the city pass a by-law, to be confirmed by the Legislature at the first opportunity) requesting the City Trust to advance $2,200 for the purchase of a refuse ground for the city, being on Park Lot 9 in Lot 13, in the 11th concession of North Monaghan, and have said lands vested in the said Trusts, the city also undertaking to pay 4 1-2 per cent. yearly on said sum to the City Trust, and to provide a twenty year sinking fund, that the City Trust advance the said sum out of the moneys in hand now or to come from the mortgage on the branch of the G.T.R. extending from Peterborough to Millbrook.

The communication was received, but the city has rented grounds, and will not require the lot specified.

FINANCIAL STATEMENT

Statement of Receipts and Payments from 1st January, to 30th April, 1912:

CURRENT ACCOUNTS.

Receipts.

Arrears of taxes	$ 527.87
Dog tax	201.00
Elections and by-laws	594.07
Fire Department	68.81
Licenses	934.50
Market tolls	428.75
Police Court	493.15
Queen Mary Hospital	170.20
Rents received	269.74
Streets and bridges	159.83
Taxes, 1911	8044.31
	$11,098.17

Payments.

Assessment and taxes	$ 935.51
Administration of Justice	435.16
Board of Education	21000.00
Charity	220.92
Dog tax	20.85
Elections and by-laws	594.07
Fire Department	3517.92
Health	580.37
Interest	509.14
Law and Legislation	447.84
Light	58.20
Manufacturers' Committee	169.45
Market	28.50
Miscellaneous	425.03
Municipal Government	1470.89
Police Department	2326.04
Printing, stationery and advertising	85.83
Property	76.98
Peterborough Public Library—Current	1333.32
Queen Mary Hospital	970.59
Refund of taxes	227.71
Special grants	475.00
Streets and bridges	5201.33
Snow removal	1931.97
Street watering	47.45
Voters' Lists	3.00
Waterworks—Hydrants, &c.	2013.75
	44,910.92$

SPECIAL ACCOUNTS

Receipts.

Beaver Mead Culverts	$ 387.50
Cement Sacks	661.10
Sewer Connection	297.90
Stock, Sewer Pipe	1.67
	1348.17

Payments.

Bridge Reconstruction By-law 1270	8.50
Concrete Walks, No. 25, 1911	14.29
Concrete Walks, No. 26, 1912	15.63
Peterboro Public Library Special	381.00
Public Schools, Debenture Account	2200.00
Smith Street Bridge	1.50
Sewer Connections	41.45
Sewer Contract, No 29, 1910	19. 83
Sewer Contract, No. 29, Edward Conroy	813.56
Sewer Construction, No. 30 1911	80.50
Sewer Construction, No. 31 1912	5.11
Street Paving	4.16
Waterworks, current account	7.30
	3797.83
Payments in excess of receipts Current accounts	$33812.75
Payments in excess of receipts special accounts	2449.66
	36262.41
Add overdraft, 1st January 1912	14554.97
Add Cash on hand 30th April 1912	65.61
Making overdraft, 30th April 1912	$50882.99

EFFECTS OF INTEMPERANCE ON NATIONS

The following is a paper read at a recent meeting of St. Peter's Total Abstinence Society by W. J. Bruder, Principal of St. Pter's School, Peterborough:

What is true of individuals comprising a nation is equally true of a nation, as John Bright, the great English statesman, once said, and truly said, when addressing the working people of Birmingham, "Princely palaces, baronial castles, great halls, stately mansions do not make a nation. The nation in every country dwells in the cottage—in the homes of the common people." Whatever influence, therefore, for good or evil that affects the individual affects the state. If nations disobey and reject the laws of morality there is a punishment that will enevitably follow, sooner or later, just as surely as punishment follows when an individual violates one of Nature's laws.

From the remotest times nations have suffered more or less from the evils of intemperance. The inordinate use of alcoholic liquors appears to have existed even in the pre-historic times, and its origin is shrouded in mystery. Some attribute it to the Arabs The heathen ancients regarded the god, Bacchus, as the inventor of wine; and of all things known to mortals wine is the most powerful for exciting and inflaming passions of all kinds, being indeed like a common fuel to all.

The earliest references to the debauchery of drink appears on the tombs of some of the Ancient Egyptians which are over 5,000 years old, and on which are found numerous carvings illustrating the drink customs of those early times. An Egyptian papyrus, at least 5,400 years old, was found among the ruins of the Pyramids, on which were writings exhorting the people, in the days of pyramid-building in Egypt, to let wine alone. Grapes were cultivated abundantly in early times in the land of the Pharaohs.

The Chinese emperors and Chinese teachers from the earliest times have always taken an advanced position against the use of intoxicating liquors as a beverage, and whatever they may be in other respects, they now maintain a high standard as regards temperance. As an illustration of this, in the reign of Ching-Kang, about 2154 B.C., two of the Emperor's astronomers were condemned to death for not forewarning the people as to the approach of a certain eclipse, owing to their drunkenness and disability, and as the Emperor said in his decree, "allowing the heavens to get into disorder"—they were behind the time. "Fondness of wine," is one of the five great sins according to the system of Confucius.

We find, also, that near the beginning of the Han dynasty, in B.C. 202, an edict was published in China imposing a fine of four ounces of silver upon persons found guilty of meeting and drinking in companies of more than three members. In A.D. 1160, which was 1362 years later, it was decreed that all officers of the government found guilty of drinking intoxicating liquors should be beheaded; and in A.D. 1279, all liquor dealers were condemned to banishment and slavery, their property confiscated, and their children handed over to the care of the state. It was from rice that the Chinese distilled their liquor.

Ancient heathen India presents the strange spectacle of a country led into the debauchery of drink by religion long before the Christian era, and afterwards rescued therefrom by the same influence, the temperance movement beginning about the sixth century B.C., when Manu, the greatest of Hindu lawgivers, issued the following famous edict against the habit of drinking which had become the greatest abuse of the time among the people:

"With the drinker of Madhco let no one eat, no one join in sacrifice no one read. With such a wretch let no one be allied in marriage. Let him be abject and excluded from all society and all social privileges; cast forth as a vagabond on the earth. Branded with indelible ignominy, he shall be deserted by his own parents, and treated with by none."

(To be continued.)

PETERBORO BOY IN SASKATOON

Mr. Bert Parnell Connected With New Plumbing Firm

Mr. Bert Parnell, a Peterboro boy, who answered the call of the West, over a year ago, is meeting with success, in the plumbing business in Saskatoon. With another plumber, he recently added an establishment to Saskatoon, and the new firm, finds plenty of contracts coming its way.

Many local friends will be pleased to here of Mr. Parnell's success.

A tame goose owned by Thos. Armstrong, Highgate, stayed five days under a snowdrift, and was dug out alive and little the worse for its fast.

INTERESTING TIME AT ST. ANDREW'S

Lecture by Rev. Dr. Ross and Program of Music.

A largely attended meeting was held last night in St. Andrew's church in connection with the anniversary. The speaker of the evening was the Rev. James Ross, D.D., of London, who had addressed both services in St. Andrew's church on Sunday.

The meeting was opened by an organ solo by Mr. Treneer, the War March from Mendelssohn, and following this selection the Rev. Mr. Ross delivered an interesting address on Scottish Life and Character. The lecturer portrayed the life of the Scottish peasants, and his subject was replete with humor and information. The lecture showed that Mr. Ross was exceedingly at home with his subject and perfectly familiar with the phases of the common life in Scotland.

At the conclusion of the address Miss Ruby Quartermaine gave a solo "I heard the voice of Jesus say." The audience then adjourned to the Sunday school room, where an informal reception was held and a delightful social hour spent.

Miss Howell rendered the solo "My Laddie" and Mr. Miller gave a cornet solo, "Men of Harlech," both being greatly appreciated by the gathering.

The Rev. Mr. Keith conveyed the greetings of Knox church and the assembly finally broke up after the singing of the National Anthem.

An Anderdon man lost a $45 cow by part of the haystack falling on it.

GAVE LECTURE AT MARK STREET HALL ON BERMUDA

At Mark street church last night a lecture and social evening was held under the auspices of the choir.

Rev. H. M. Manning delivered the lecture, which was most interesting telling of the climate, fruits, trees, vegetables and other things in Bermuda.

Miss Scott rendered a vocal solo, "Just for to-day," after the lecture.

Refreshments were served by the members of the choir in the basement, Rev. Mr. Cragg presiding.

COL. TAYLOR AT THE S. A. TEMPLE

At the Salvation Army Temple last night, Col. Taylor of London, Eng., gave an interesting talk on the Army work. The band was present and a large audience thoroughly enjoyed the evening.

Col. Talor is on his return to England.

WHY A WATCH WEARS OUT

Neglect is responsible for most Watches going wrong. A Watch should be thoroughly overhauled, at least once a year. Dust collecting in a Watch causes it to run dry, the grit will then wear away the delicate bearings. If you own a good watch, better be on the safe side—Bring it to our Repair Department where it will receive Skilled Attention.

F. S. SCHNEIDER & CO.
391 George Street
Issuer of Marriage Licenses.

D. L. & W
SCRANTON COAL
THE BEST ON THE MARKET

Egg and Stove........$7.50 ton
Chestnut........$7.75 "
No. 2 Nut........$6.50 "

Wm. SCOTT Co.
Phone No. 264 - - Both Phones

Real Estate for Sale

Owner leaving the city, the following properties are offered for sale:—

Two storey brick dwelling, containing parlour, dining rooms, kitchen, pantry, four bedrooms, and a bathroom furnished complete, good cellar, electric light, furnace, gas, city water. Large lot affording a garden. Possession May 1st. The above property may be purchased at a bargain. For full particulars and terms apply to J. T. O'CONNELL & CO.

Two storey brick dwelling (a home), contains parlor, dining room, kitchen, pantry, four bedrooms and a bathroom, all improvements (except a furnace), summer kitchen and shed. The owner may take a smaller house as part payment. This property is situate between the P.O. and the Electric Works. Payments made to suit the purchaser. For further particulars apply to

J. T. O'Connell & Co.
136 Hunter St. Open Nights

Children's Aid Society
FOR THE CARE OF NEGLECTED AND ILL-TREATED CHILDREN.
Incorporated by Act of Legislature information required. Information kept strictly private.
CHILDREN FOR ADOPTION
GEO. COCHRANE, Agent and Asst Sec.
Phone 329 561 George St

BOORMAN'S
Cakes & Pastry, Pies & Confectionery Ice Cream.
2 STORES
55, HUNTER ST. EAST
-AND-
556, McDONNEL STREET

Cook's Cotton Root Compound.

The great Uterine Tonic, and only safe effectual Monthly Regulator on which women can depend. Sold in three degrees of strength—No. 1, $1; No. 2, 10 degrees stronger, $3; No. 3, for special cases, $5 per box. Sold by all druggists, or sent prepaid on receipt of price. Free pamphlet. Address: THE COOK MEDICINE CO., TORONTO, ONT. (formerly Windsor)

APPLES
FRESH FLORIDA TOMATOES AND PINEAPPLES
Fresh Rhubarb by the bunch
Raddish, Lettuce, Onions
Celery, Oranges,
Canned goods of all kinds
N. Minicolo
160 Hunter St. - Both Phones 337

SPECIALS
TOMATOES
CAULIFLOWER, CABBAGE
SWEET POTATOES
CELERY - BANANAS
DELICIOUS
SWEET ORANGES
GRAPE FRUIT
LETTUCE-GREEN ONION
RADISHES
ALSO ALL KINDS OF
GROCERIES AND
VEGETABLES
AND ALL KINDS OF
CANNED GOODS
D. M. MINICOLO
Phone 935. 410½ George St.

MRS. M. J. BYRNE
Dealer in
Ladies' Furnishings
And Hair Work.
Ladies' Underwear, Children's Clothing and Ornamental Needlework and Stamping executed to order and kept in stock.
LADIES' HAIR DRESSING skilfully attended to. Ladies' hair dressed for balls, parties, entertainments and all public and private occasions.
Switches, Bangs, etc., always in stock and made to order fashionably.
Combings of Hair done up in any desired style.
Masks, Wigs, etc., rented for carnivals, concerts, and all occasions.
421 George St. Phone 1350

25c Colored Dimity Wednesday 16c Yd.

We gathered here this spring the finest and most extensive stock of Irish Dimity that has ever graced our shelves or counters. But the weather has been very backward for the wash good business, raining one day; cold another day, all meant days lost, and every day must count here in order to clear out our spring stock. Every yard is greatly reduced, so plan to come early so as to benefit by this reduction. The quality is exceptionally fine, 27 inches wide, colorings of sky, pink, rose, champagne and two pleasing shades of green and red. Regular 25c yard, positively one day only, Wednesday Bargain rush price........ 16c Yard

WEDNESDAY BARGAINS

PRETTY KIMONA DRESSES WEDNESDAY $2.29

For service and comfort, for fresh, dainty appearance, the Kimona Dress is a strong favorite, and already the demand for these new and attractive wash dresses have commenced. A beautiful style is featured Wednesday, made from imported English Percale, with high waist, roll collar and band of plain material and buttons extending down front. See these pretty dresses in the ready-to-wear section Wednesday, at the extra special price, each........ $2.29

EXTRA SPECIAL IN EMBROIDERIES WEDNESDAY 7c YARD

Wednesday morning we will offer some unusual values in an excellent range of fine embroidery edgings, beadings and insertions. Made of fine Swiss Muslins and cambric, widths up to 8 inches. The patterns are pretty openwork designs and used extensively for trimming children's dresses, waists, etc. Greatly reduced for a big Wednesday Bargain, yard........ 7c

Rush Price on Dress Fabrics Wednesday 28c yd.

There could hardly be a better inducement for 8 o'clock business, for so many require new dresses for school, for outings, and for early summer wear. This collection contains such popular materials as Satin Cloths, Stripe Batiste, Serges, Worsteds and Shepherd Checks, in a splendid range of new and effective colorings. 42 and 44 inches wide. Regular up to 50c.
Wednesday Bargain........ 28c yard

FIBRE RUGS 79c

10 only Fibre and Wool Rugs, size 36 x72 inches, suitable for verandah use. Very strong and serviceable. Regular $1.98 each.
Wednesday Bargain, each........ 79c

JAPANESE RUGS 10c

60 only Japanese Rugs, size 18 inches by 36 inches, in a big assortment of patterns and colorings.
Wednesday Bargain, each........ 10c

Many and Marked Savings offered in the "Third Aisle" for shrewd Wednesday Shoppers.

WE HAVE YOUR MONOGRAM 5c, 25c, 39c EACH.

RICHARD HALL & SON LIMITED

SEE THE NEW MODELS IN KABO CORSETS

PEACE RIVER DISTRICT

Do you wish to share in the profits arising from the rapid developement of the Peace River District?

A strong Company has been formed which has already acquired a large tract of selected agricultural land at a very attractive price.

By purchasing shares in this Company you can secure interest in this land at the original wholesale price.

For further particulars and descriptive circular write

GUNDY & GUNDY
703 KENT BUILDING, TORONTO
Calgary, Alta. Des Moines, Ia.

THE GOLDEN LION

Extraordinary May Sale Of

AXMINSTER AND WILTON RUGS

Every Rug Cut Deep in Price

This is spring housecleaning time in our Axminster and Wilton Rug Department. We have gone through our entire stock of Axminster and Wilton Rugs and weeded out 50 Rugs and placed them at a price that will assure quick selling.

They are beautiful Rugs Absolutely Perfect Rugs

We simply want to reduce our big stock preparatory to receiving new shipments and the this **Deep Price-Cutting Method** as a means of accomplishing this end. This sale comes just in time to cover the floors of new homes and make old homes look like new.

Royal Axminster and French Wilton Rugs

In Oriental, Indian and Floral designs, some with plain centres and all with artistic borders.

Size 3x4, regular $35. Sale Price **$27.50**
Size 3x3½, regular $36. Sale Price... **$28.50**
Size 3x4, Regular $42.00. Sale Price.................. **$31.00**

Wilton Rugs
In Small Designs and Beautiful Borders, some with Plain Centres

Size 3x4, regular $45.00. Sale Price **$33.50**
Size 3x3½, regular $40.00. Sale Price **$33.00**
Size 3x3, regular $35.00. Sale Price **$29.50**
Size 3x3, regular $35.00. Sale Price **$28.50**

French Wilton Hall Runners
In Beautiful Oriental Designs.

Size 3 ft. x 9 ft., reg. $16.00. Sale Price.. **$12.50**
Size 3ft. x 10ft. 6 in. reg. $18.50. Sale pr. **$15.00**
Size 3 ft. x 12 ft., regular $20. Sale Price.......................... **$17.00**

Axminster Hall Runners
Beautiful Quality and Artistic Designs.

Size 3 ft. x 12 ft. reg. $15. Sale Price...... **$10.48**
Size 3ft. x 10 ft. 6 in., reg. $12.50. Sale Price **$9.98**
Size 3 ft. x 9 ft., regular $11.00. Sale Price........................ **$7.98**

MISS RENNIE, our Head Milliner, has just returned from Toronto, where she has been ateending the Summer Millinery Openings, and all orders for Summer Millinery entrusted to this department will be executed in the very latest Spring and Summer Styles.

Phone Numbers—Dressmaking 429. Main Office 145. Carpet Dept. 429

ROBERT FAIR & Co. Limited

SUNSHINE FURNACE
—heats the house evenly and comfortably in the coldest weather—consumes fuel sparingly and saves work.
805
McClary's

PETERBORO SUMMER FAIR

City Council is Asked for Grant of $150

Speaking on behalf of the Ladies Auxiliary of the Peterborough Health Association, Mr. W. H. Moore, K.C., addressed the City Council last evening, requesting a grant of $150 to meet the expense of advertising Peterborough's Summer Fair, which will commence May 27th and continue one week.

Mr. Moore traced the steps which have resulted in the formation of the Association and the Ladies' Auxiliary, and related some of the splendid accomplishments of the latter in their efforts to raise funds toward schemes for the fighting of tuberculosis. His main object, however, in appearing before the Mayor and aldermen was to solicit their aid to the extent of the above mentioned sum, which would be used by the ladies solely to bear the expense of the extensive advertising they intend to expend upon the big summer fair. He submitted to the Council estimated prices on advertising posters, hangers, etc., furnished by the proprietors of local newspapers, the figures, after being kept down as closely as possible, aggregating in all $150.00.

Arrangements have been made with the railway companies for lowered passenger rates during the week, and also for heavy advertising in every town and village within sixty miles of Peterborough.

Mr. J. W. Bennet was present to heartily endorse all that Mr. Moore had said. He referred briefly to the benefits to be secured if the Association procured the services of a district nurse, as they contemplated. Speaking of the proposed Summer Fair, he enlarged upon the painstaking preparations instituted by the ladies for making it a success. There is to be, he explained, a grand historical march by the 57th Regiment band, a curio exhibit, a small theatre, a dolls' house, four booths, emblematic of the seasons, and innumerable other attractions. The price to enter will be ten cents, but it costs considerably more before a person leaves.

The newspapers in every town and village within sixty miles of the city will be used to boost the fair, besides the local press and the show will undoubtedly prove a splendid advertising medium for Peterborough. Nothing on such a pretentious and important scale has hitherto been attempted in Peterborough, and for that reason, both gentlemen who spoke felt that the Council should lend their aid in complying with the request for the small sum of $150 for advertising alone.

Mayor Bradburn assured the deputation of his hearty sympathy with the movement, and of his appreciation of the active work of the ladies at its head. He promised that the Council would deal with it later on and he had every reason to feel that the wishes of the ladies would be complied with.

It was.

Homeseeker's and Settler's Train to Camrose, Edmonton and Western Canada.

Via Chicago and St. Paul, will leave Toronto 10.30 p.m., Tuesday April 30th, via G. T. R. System, for Camrose, Edmonton and points in Manitoba and Saskatchewan. Stopping at all points on Grand Trunk Pacific Railway, west of Winnipeg. Through coaches and Pullman Tourist Sleepers will be carried, fully equipped with bedding and porter in charge. Berths may be secured in these cars at a low rate. This is an exceptional opportunity for those wishing to take advantage of the remarkably low one way settlers rates or round trip homeseekers' excursions through the American cities, no change of cars. Full particulars, berth reservations, etc., from any Grand Trunk Agent, or write A. E. Duff, District Passenger Agent, Toronto.

LOCAL NEWS ITEMS

The Astronomical Society had a most interesting meeting last night.

Sanitary Inspector Spence commenced to-day a tour of inspection which will probably occupy all summer.

The Marlborough Club will hold an informal smoker on Friday next, May 10th. A pleasant evening is assured all members who attend. The baseball boys will be guests.

A Toronto rumor has it that the Grand Trunk Railway Company will secure the property of the Toronto General Trusts Company, situated at the corner of Yonge and Colborne streets and adjoining the Canadian Express Building. The property in question is L-shaped and runs round two sides of the Express building, so that there is plenty of room for railway offices. It is valued at about $300,000.

MEDAL RECORDS.

South African Man Gets Two Decorations For Same Campaign.

The interesting fact that Field Marshal Sir Evelyn Wood, V.C., who has been so ill, was recommended for the Victoria Cross both as a sailor (in the Crimea) and as a soldier (in the Indian Mutiny) is a reminder of other unique medal records. For instance, Lieut. Kirby, R. E., who has recently been appointed to the Air Battalion, won both the Victoria Cross and the Distinguished Conduct Medal in the South African War; and there is an ex-quartermaster-sergeant of the Royal Engineers who possesses two bronze Humane Society's medals, whereas the usual rule is to reward a second act of bravery in saving life by a silver medal or a clasp added to the bronze one.

Similarly, there is a resident in South Africa who received two Queen's medals for the campaign in that country, one as a soldier and the other in the capacity of civilian interpreter. A dog that accompanied the Guards in that campaign was also rewarded with a proper medal; and there is an old lady, a Mrs. Evans, who claims to be the only woman entitled to wear three medals for the Crimean campaign. As she had been under fire, and often accompanied her husband in the trenches, permission to wear his medals was officially granted her on his death.

Lord Roberts, however, has found it necessary to correct the impression that he wears two Victoria Crosses (his own and that of his gallant son, who was killed at Colenso), though it is exceedingly rare for two Victoria Crosses to go to one family. The Gough family, however, can boast three, earned by Gen. C. J. S. Gough, his brother, Gen. Sir H. H. Gough, and the latter's son, Col. J. E. Gough.

The record among serving officers is probably held by Gen. J. M. Grierson, with a total of fourteen medals and decorations, and among other ranks by Sergt.-Major R. Elliott, of the Yeomen of the Guard, who wears nine medals and was given an M.V.O. by King Edward.

However, an ex-sergeant, John H. Miller, late of the Seaforth Highlanders and Rifle Brigade, claims to have equalled the latter's record, and his nine medals (which includes the one for Distinguished Conduct) have attached to them thirteen clasps for campaigns in Afghanistan, Egypt, Burma, and South Africa. A Corpl. Taylor, however, holds the record for the greatest number of medals received in one day. Whilst still convalescent, after a severe illness incurred during the South African campaign, he pluckily jumped from a South Coast pier into a raging sea and rescued an old skipper, who was struggling for dear life. This act brought him the Lloyd's medal for saving life at sea, the Humane Society's medal, and the Board of Trade's; and on the same day that he received these he was also presented with the King's and Queen's South African medals! To put the finishing touch to his wonderful record, he subsequently received the Stanhope gold medal for the bravest deed of life-saving during the year, and thus he received four medals for one brave act.

There are three regiments with records in the medal line of which they are proud: the 9th Lancers, who have won more Victoria Crosses than any other cavalry regiment—namely, thirteen, of which twelve were won in the Indian Mutiny, when the regiment won the nickname of "The Delhi Spearmen"; the South Wales Borderers, who lead all infantry battalions in regard to the number of Victoria Crosses won — namely, sixteen; and the 12th Lancers who, in 1794, had the unique honor of receiving eleven gold medals from the Pope for their officers, as reward for gallant conduct at Citta Vecchia.

Attended Soldiers Under Fire.

Surgeon-General W. Babtie, V.C., who has been promoted to that rank after holding it temporarily since he was made Deputy Director-General Army Medical Service, in 1910, is a son of Mr. John Babtie, of Dumbarton, and is now in his 52nd year.

After taking his medical degree in Glasgow and Edinburgh, he, in 1881, joined the Army Medical Service. In Crete in 1897-8 he was senior medical officer, and for his services during the troubles there was given the C.M.G., while in 1899-1900 he served in South Africa as medical staff officer in Natal, being present at the actions leading up to the relief of Ladysmith, and the subsequent operations in Natal and the Eastern Transvaal.

Dr. Babtie was mentioned in dispatches, promoted to be lieutenant-colonel, and gained the V.C., as well as the Queen's medal with five claps, the former being given for his gallantry at Colenso in attending to the injured under fire, and also for going out and assisting to bring in Lieutenant Roberts, who was lying wounded.

Famous Surgeon's Chuckle.

Some good stories have been told of Sir Frederick Treves, who has recently returned home from a tour in the West Indies. One is associated with Lord Charles Beresford.

Lord Charles fell ill, and sent for the great surgeon. "Tell me your symptoms," said Sir Frederick. His lordship enumerated pains here and pains there, with an ache and a stiffness somewhere else. Each item was greeted by the doctor with a great chuckle, and at last, when the catalogue of ills was completed, he rose and turned to Lord Charles. "My dear fellow," he said, "let me congratulate you. You h ve the rarest disease of the century You lucky dog; you have a disease that was thought to be extinct!" History is silent upon Lord Charles' answer.

England's Tobacco.

Smokers in the United Kingdom last year consumed over 3,000,000 pounds of tobacco more than in 1910, involving an increased expenditure of £967,622, while the year's smoke bill amounted to £29,164,867, which works out roughly at about two pounds of tobacco per head of the whole population.

Orillia, with eight teachers, had a salary total of $9,500, and an average attendance of 209, during 1911.

RULES OF THE PEOPLES SHIELD COMPETITION

1. The shield shall be called "The People's Canadian Amateur Football Association Challenege Shield."

2. The shield is the property of the trustees appointed by the donors, the proprietors of the People's Newspapers, England.

3 The competitions shall be open to challenge from any club affiliated with any recognized Provincial amateur football association.

4. All challenges must reach the Secretary of the Manitoba Football Association (W. Rothwell, 183 Hargrave St., Winnipeg.) on or before May 15th, accompanied by a list of their registered players.

5. All entrants from any one Province shall at the discretion of the committee, be called upon to play qualifying rounds in order to be entitled to take part in the fianl series at Winnipeg, it being the object of the committee to confine the number from each Province playing in the final to two clubs.

6. The entrance fee to the competition shall be five dollars and shall be sent to the secretary of the association controlling the competition.

7. The final series of the People's Shield competition shall be arranged and conducted in one tournament under the rules governing the English association cup competition.

8. A player shall not be eligible to play for more than one club in this competition, but members of each respective team may be changed during the series of matches.

9. The executive committee shall have power to disqualify any competing club or player who may be proven to be guilty of any breach of the rules.

10. The executive committee shall have power to appoint a special committee, who shall have full control to direct all arrangements connected with the competition.

11. The duration of each match in the final series shall be one hour and thirty minutes.

12. In all matches which result in a draw ten minutes' extra time shall be played.

13 Independent referees and linesmen shall be appointed for each match.

14. The Manitoba Football team shall be entitled to full gate receipts received from all games in the final series and shall divide said receipts in the following manner:

Fifteen per cent to be retained by the Association to cover organization and working expenses, and the balance shall be divided pro rata between the competing teams according to distance travelled.

15. All questions, disputes or protests shall be made in writing and referred to the executive committee, whose decision shall be final. A fee of ten dollars shall accompany each protest and must be lodged with the executive committee within three hours of such match. The fee shall be forefeited in the event of such protest not being sustained.

16. The club winning the Shield shall be required to furnish a bond of $500 (five hundred dollars) as a guarantee that the Shield will be properly taken care of and returned to the secretary of the People's Shield competition, three weeks prior to the commencement of the subsequent tournament to any place named by the executive committee.

17. The executive committee shall have power to alter or add to the above constitution and rules as from time to time they may deem expedient.

It has been decided that the new Union Station of the Grand Trunk Pacific and the C.N.R. at Edmonton will be between First and Second streets. The purchase of trackage rights and property has been effected and the anticipated growth of the city has been provided for in the dimensions of the new depot which will be, it is promised, one of the finest on the prairies, west of Winnipeg.

In many of the punishments provided for bad conduct, there is neither judge, jury nor court house. No jury considers the lies you tell, but liars are punished.

Department of Railways & Canals, Canada
TRENT CANAL.
ONTARIO–RICE LAKE DIVISION

NOTICE TO CONTRACTORS

SEALED TENDERS addressed to the undersigned and endorsed "Tender for Lock-house" will be received until 16 o clock Wednesday the 8th May, 1912, for the construction of a Lock House at Percy Boom (Head of Bradley Bay) Lock 8 Section 4 of the Trent Canal.

Plan and specification can be seen AND FULL INFORMATION OBTAINED on and after this date at the office of the Superintending Engineer of the Trent Canal, Peterboro, Ont.

The lowest or any tender not necessarily accepted.

By order,
L. K. JONES,
Secretary.

Department of Railways and Canals,
Ottawa, 26th April, 1912.

Newspapers inserting this advertisement without authority from this Department will not be paid for it.—2211.

CANADIAN PACIFIC EMPRESSES

Length, 570 feet Breadth, 65½ feet
Tonnage, 14,500
Wireless and Submarine Signals
HOLD ALL RECORDS BETWEEN CANADA AND LIVERPOOL

SUMMER SAILINGS

Lake Manitoba	May 7
Lake Champlain	May 9
Empress of Ireland	May 17
Montrose	May 26
Empress of Britain	May 31
Lake Champlain	June 6
Empress of Ireland	June 14
Lake Manitoba	June 20
Empress of Britain	June 28
Lake Champlain	July 4
Empress of Ireland	July 12
Lake Manitoba	July 18

Tickets and all information from any steamship agent, or

W. McILROY, C.P.A., C.P.R., Peterborough, Ont.

THE BERESFORD SHOE
FOR MEN

There is more **wear**, more **comfort**, more **style**, in the Beresford Shoe than you have ever had before. The very best leathers and the utmost care and skill, combined with new ideas in shoe making have established the **BERESFORD SHOE** the world's standard for men.

THE VASSAR SHOE
FOR LADIES

A neat, attractive and nobby looking Shoe designed specially for the most particular purchaser.

These Shoes are now on display and can be purchased only from

J. W. MILLER & SONS
406 GEORGE STREET.

Diamond Rings

Before purchasing see our $25 & $50

Diamond Rings mounted in 14k gold with platinum claws.

We carry a full line of Wedding Rings all styles.

Marriage Licenses issued here.

E. V. WARNE'S COR. BROCK & GEORGE

AUCTIONEER

R. H. ALFORD
Auctioneer and Valuator
Farm and Real Estate Sales Executed Promptly and Satisfactory
Address Box 3, Lakefield P.O. Phone 87.

SASKATOON
The eight-year-old Western Wonder City

The unsurpassed record of growth of this city is recognized by everyone who has watched the development of our vast CANADIAN WEST. Thousands have shared in the increase in real estate values. 1912 will be the banner year, and remember, Saskatoon is but in its infancy. Buy to-day, and share in the profits which are bound to come this year.

TUXEDO PARK

Is the best subdivision within the city limits. It faces on the only through street running east and west—32nd Street. Over one thousand of these lots have been sold in Saskatoon recently. We still offer a limited number of these lots at popular prices and on easy terms. REMEMBER, we guarantee to refund all moneys at the end of six months if the purchaser is dissatisfied. Write, phone or call on

THE WALCH LAND COMPANY
339 CONFEDERATION LIFE BLDG., TORONTO.

O. G. HALE Manager Peterborough District, Local Office — 332 GEORGE STREET
(NEXT DOOR TO GRAND TRUNK UP-TOWN OFFICE)
HEAD OFFICE, WINNIPEG. PHONE M 6390.

Style, Quality and Value

Unusual combinations of good style and quality in things you'll need at remarkable low prices. Every item is a real quality value that should induce brisk selling.

LADIES' SUITS

During our stock adjustment sale now going on, every day's selling leaves us with incomplete lines that we are anxious to clear at very special prices. Every one of these Suits are this season's most popular styles. Individually tailored, fine all wool materials, guaranteed silk and satin linings.

Regular $20.00 Suits, for.......$13.49
" 18.00 " " 11.49
" 15.00 " " 10.49

YOUNG GIRLS DRESSES, from 12 to 20 years. We have a big assortment at clearing prices.

We have always given big values in Clothing. This spring we are going to beat our previous records. Values so uncommon that they are hard to believe will greet you at every turn.

MEN'S SUITS

A special in BLACK and BLUE SUITS at $14 98 Value $22.50.

Here is some value of very unusual importance. These Suits are made of extra fine French twill, pure Botany wool and guaranteed indigo dye; exceptionally well made and fully well tailored by expert tailors, the styles just correct. Really worth $22.50, for..............$14.98

Value $18.00, for $12.50
MEN'S TWEED SUITS
Regular $18.00, for.... ......$12.50

THE STAR FURNISHING CO., Cor. George & Hunter Sts.

Money Saving Event

TORONTO 262 Queen Street, W. at C. B. ROUTLEY'S PETERBOROUGH 379 George

The motto of this progressive store is to keep going—Nothing allowed to grow stagnent, as we realize it would mean business death. Every day we try to do better for our customers than the day before.

We realize, in order to create enthusiasm we must give bargains when wanted. This is the season for PAINT, WALL PAPERS, WINDOW SHADES, CURTAIN POLES, ETC.

300 rolls American embossed gilt parlor Paper, 18 inch borders; regular per yard 10c. For a few days, per yard 5c
Wall and ceiling; regular 25c per roll. For.................. 13c

5000 feet 1½ inch Oak Room Moulding, also 2000 feet white enamel Room Moulding. Choice, per ft. ½c
We have a lot of odd Mouldings which we will clear at, per foot.. 1c

250 rolls English Eltonborough fibre Wall Covering; regular per roll 50c. Any coloring. For per roll 15c

3000 quarts PURE PAINT for inside and outside work, leaves a beautiful smooth gloss and lasts. Every tin guaranteed as represented. Per tin.......................... 50c

1020 roll American Wall Papers, pretty ground colorings in browns and grays, 10 different colorings; suitable for bedrooms, dining rooms and small halls; regular 15c. For per roll 7c

100 WINDOW SHADES, slightly damaged; some have two colors, green on one side and cream or white on the other. Worth double what we ask 30c

We have scores of bargains more than our advertising space will contain. Take a look at our south window for additional Wall Paper Bargains. We are saving you enough pocket money on your purchase of $1.00 worth, to get a Window Shade for nothing—Try at once and prove our assertion.

BIG BUDGET OF BUSINESS

Continued from page 5

that the city solicitor be asked to prepare a traffic by-law, aiming at the protection of equestrian and also automobile traffic. Ald. Gordon thought that conditions were becoming dangerous at crossings, and that users of the streets should be required to keep their proper side.

Ald. Duffus—"It is dangerous and hardly safe to keep to the right side these days, so bad are the roads in some places."

Ald. Gordon will consult with the city solicitor in drafting out the by-law.

A recommendation to consolidate the city's by-laws was also brought in by the pure milk candidate. The matter will be taken up by Chairman Brown, of the Legal Committee.

NO MORE MONEY.

"That this Council put itself on record not to grant any funds in excess of the $80,000 asked for by the Board of Education for construction of ward schools, without submitting a by-law to the people authorizing such action.—Carried.

Ald. Duncan and Graham were responsible for the preceding motion, which put the finishing touch to the lengthy sitting.

It was stated that the Board only came to the Council with the request out of courtesy, and that they were not required to ask the city for the needed money. The original motion, however, was carried.

JUDGMENT OF $40 FOR THE COMPANY

The Peterborough Light and Power Company won their suit yesterday in Division Court against F. L. Snelgrove, the tobacconist. The Company entered an action to recover $60.88 in payment for supplying power to an illuminated sign at Mr. Snelgrove's shop.

Judge Huycke awarded judgment for $40.00.

Tennis Court

The young people of Park street Baptist church have secured the use of the large lawn in front of Mr. Kidd's residence at Coldsprings, to be converted into tennis grounds. It is admirably adapted for the game.